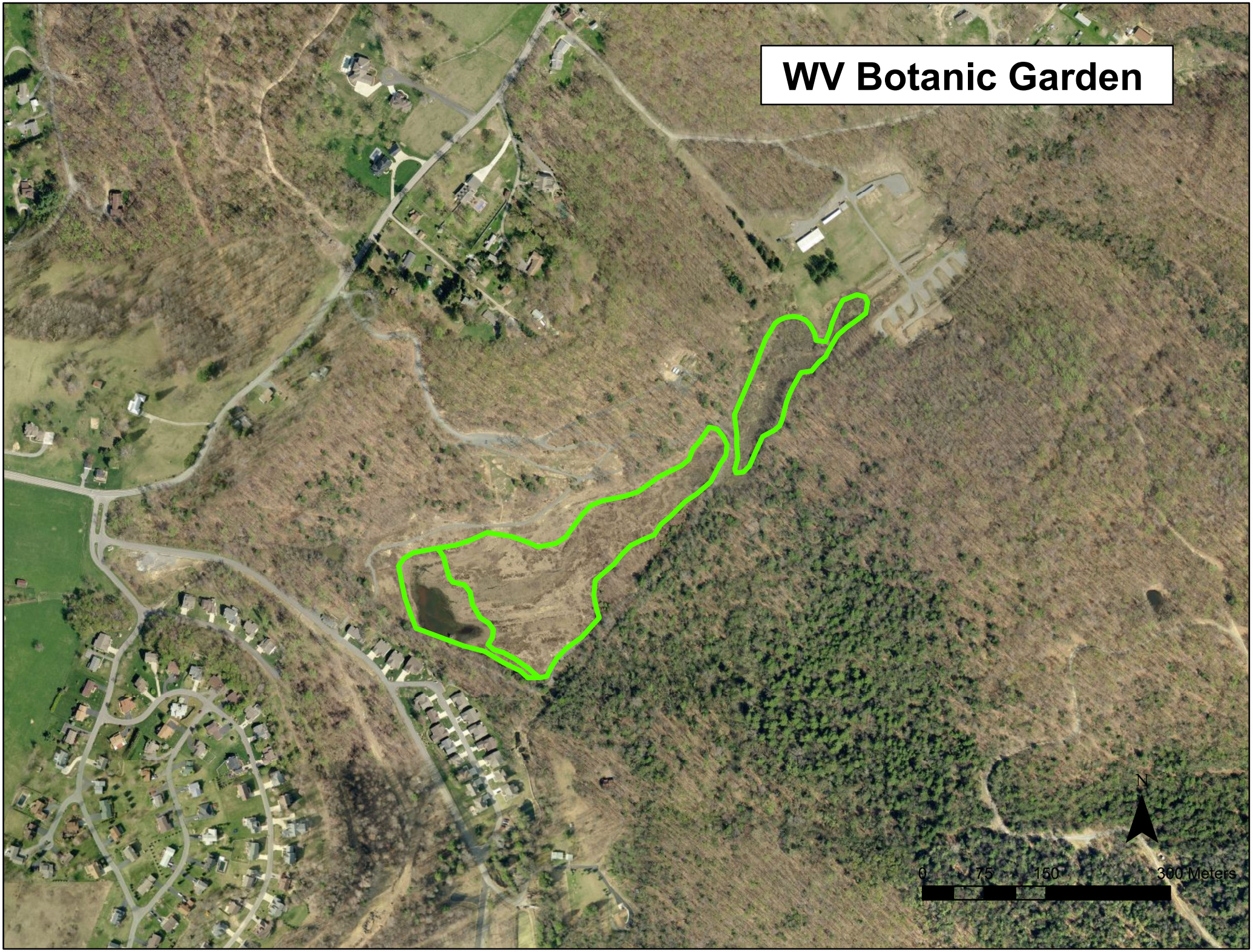
WV Botanic Garden
N
0
75
150
300 Meters