



This information is for environmental review purposes only.



**Atlantic Coast Pipeline**

- |   |  |  |
|---|--|--|
| <ul style="list-style-type: none"> <li><span style="color: red;">—</span> Proposed Route</li> <li><span style="border: 1px solid blue; display: inline-block; width: 10px; height: 10px;"></span> Surveyed Waterbody</li> <li><span style="border: 1px solid lightblue; display: inline-block; width: 10px; height: 10px;"></span> Desktop Waterbody</li> <li><span style="border: 1px solid purple; display: inline-block; width: 10px; height: 10px;"></span> Surveyed Wetland</li> <li><span style="border: 1px dashed purple; display: inline-block; width: 10px; height: 10px;"></span> Desktop Wetland</li> </ul> | <ul style="list-style-type: none"> <li><span style="border: 1px solid black; padding: 2px;">M</span> M&amp;R Station</li> <li><span style="border: 1px solid black; border-radius: 50%; padding: 2px;">L</span> L&amp;R Site</li> <li><span style="border: 1px solid black; padding: 2px;">V</span> Valve Site</li> <li><span style="border: 1px solid black; padding: 2px;">P</span> Permanent</li> <li><span style="border: 1px dashed black; padding: 2px;">T</span> Temporary</li> </ul> | <ul style="list-style-type: none"> <li><span style="border: 1px solid orange; display: inline-block; width: 10px; height: 10px;"></span> Access Road</li> <li><span style="border: 1px solid purple; display: inline-block; width: 10px; height: 10px;"></span> U.S. Forest Service</li> <li><span style="border: 1px solid green; display: inline-block; width: 10px; height: 10px;"></span> National Park Service</li> <li><span style="border: 1px solid yellow; display: inline-block; width: 10px; height: 10px;"></span> U.S. Fish &amp; Wildlife Service</li> <li><span style="border: 1px solid blue; display: inline-block; width: 10px; height: 10px;"></span> National Guard</li> </ul> |
|---|--|--|

## Atlantic Coast Pipeline

### Figure A-5

### Access Road Overview

### Lewis County, West Virginia



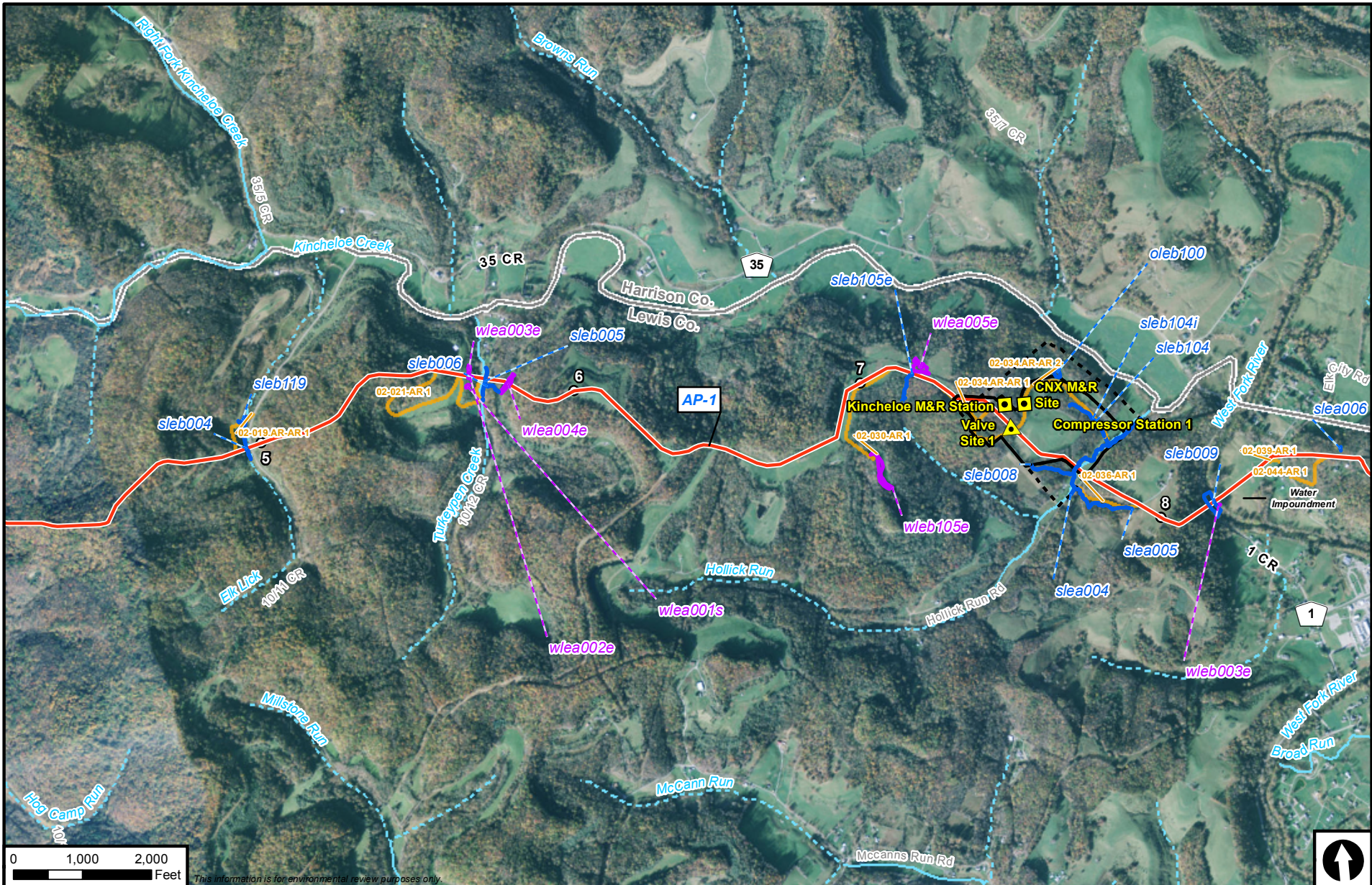

*This information is for environmental review purposes only.*



**Atlantic Coast Pipeline**

- |                    |                                  |                              |
|--------------------|----------------------------------|------------------------------|
| Proposed Route     | M&R Station                      | Access Road                  |
| Surveyed Waterbody | L&R Site                         | <b>Federal Ownership</b>     |
| Desktop Waterbody  | Valve Site                       | U.S. Forest Service          |
| Surveyed Wetland   | <b>Compressor Station Layout</b> | National Park Service        |
| Desktop Wetland    | Permanent                        | U.S. Fish & Wildlife Service |
|                    | Temporary                        | National Guard               |

**Atlantic Coast Pipeline**  
**Figure A-5**  
**Access Road Overview**  
 Lewis County, West Virginia



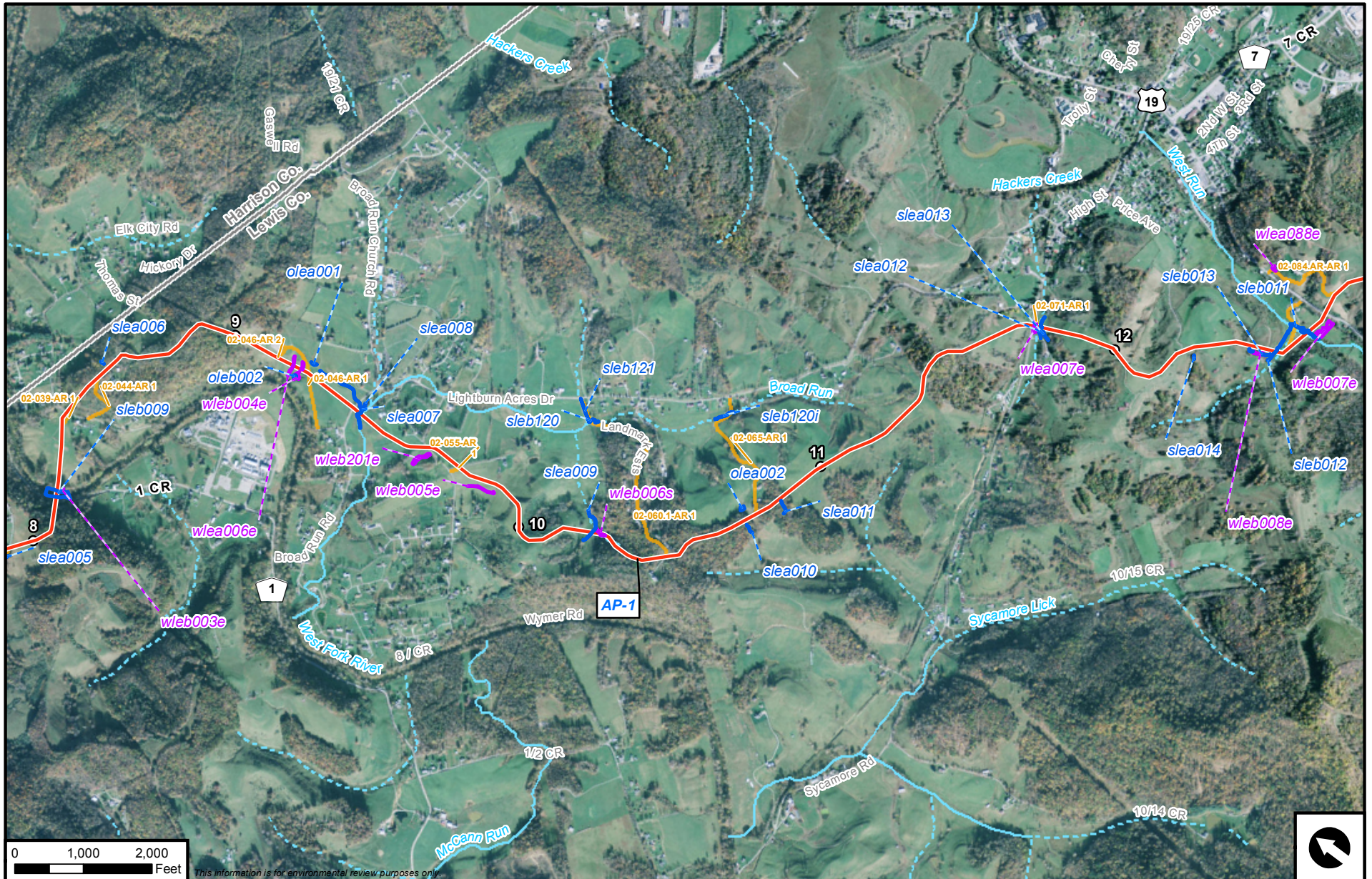

This information is for environmental review purposes only.



**Atlantic Coast Pipeline**

- |                    |                                  |                              |
|--------------------|----------------------------------|------------------------------|
| Proposed Route     | M&R Station                      | Access Road                  |
| Surveyed Waterbody | L&R Site                         | <b>Federal Ownership</b>     |
| Desktop Waterbody  | Valve Site                       | U.S. Forest Service          |
| Surveyed Wetland   | <b>Compressor Station Layout</b> | National Park Service        |
| Desktop Wetland    | Permanent                        | U.S. Fish & Wildlife Service |
|                    | Temporary                        | National Guard               |

**Atlantic Coast Pipeline**  
**Figure A-5**  
**Access Road Overview**  
 Lewis County, West Virginia



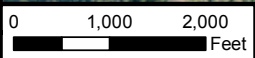
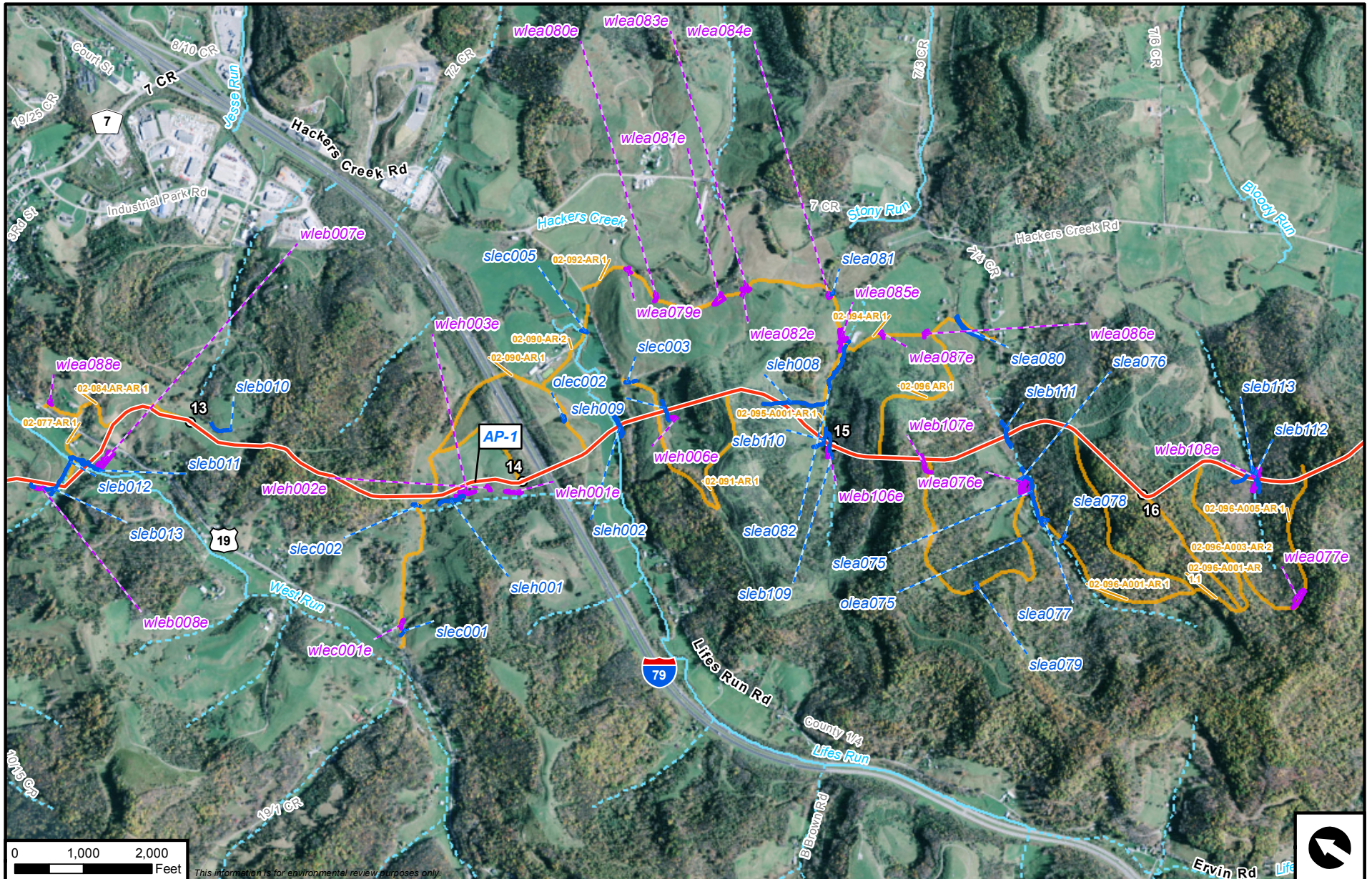

This information is for environmental review purposes only.



**Atlantic Coast Pipeline**

- |   |  |  |
|---|--|--|
| <ul style="list-style-type: none"> <li><span style="color: red;">—</span> Proposed Route</li> <li><span style="color: blue;">- - -</span> Surveyed Waterbody</li> <li><span style="color: blue;">—</span> Desktop Waterbody</li> <li><span style="color: purple;">- - -</span> Surveyed Wetland</li> <li><span style="color: purple;">—</span> Desktop Wetland</li> </ul> | <ul style="list-style-type: none"> <li><span style="border: 1px solid black; padding: 2px;">M</span> M&amp;R Station</li> <li><span style="border: 1px solid black; border-radius: 50%; padding: 2px;">L</span> L&amp;R Site</li> <li><span style="border: 1px solid black; padding: 2px;">V</span> Valve Site</li> <li><span style="border: 1px solid black; padding: 2px;">P</span> Permanent Compressor Station</li> <li><span style="border: 1px dashed black; padding: 2px;">T</span> Temporary Compressor Station</li> </ul> | <ul style="list-style-type: none"> <li><span style="color: orange;">—</span> Access Road</li> <li><span style="color: purple;">—</span> U.S. Forest Service</li> <li><span style="color: green;">—</span> National Park Service</li> <li><span style="color: yellow;">—</span> U.S. Fish &amp; Wildlife Service</li> <li><span style="color: blue;">—</span> National Guard</li> </ul> |
|---|--|--|

## Atlantic Coast Pipeline Figure A-5 Access Road Overview Lewis County, West Virginia



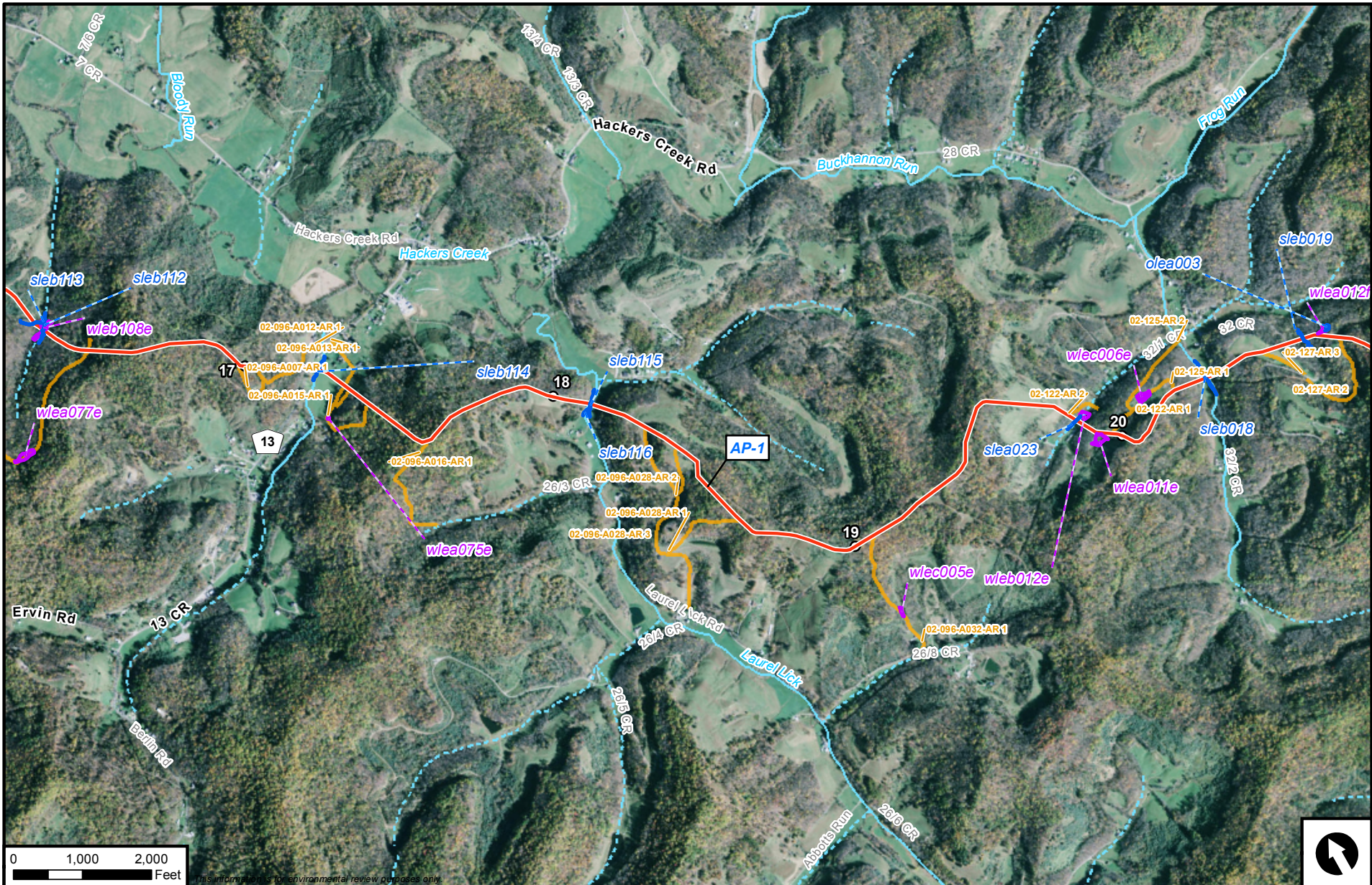

This information is for environmental review purposes only.



**Atlantic Coast Pipeline**

- |                    |                                  |                              |
|--------------------|----------------------------------|------------------------------|
| Proposed Route     | M&R Station                      | Access Road                  |
| Surveyed Waterbody | L&R Site                         | <b>Federal Ownership</b>     |
| Desktop Waterbody  | Valve Site                       | U.S. Forest Service          |
| Surveyed Wetland   | <b>Compressor Station Layout</b> | National Park Service        |
| Desktop Wetland    | Permanent                        | U.S. Fish & Wildlife Service |
|                    | Temporary                        | National Guard               |

**Atlantic Coast Pipeline**  
**Figure A-5**  
**Access Road Overview**  
 Lewis County, West Virginia





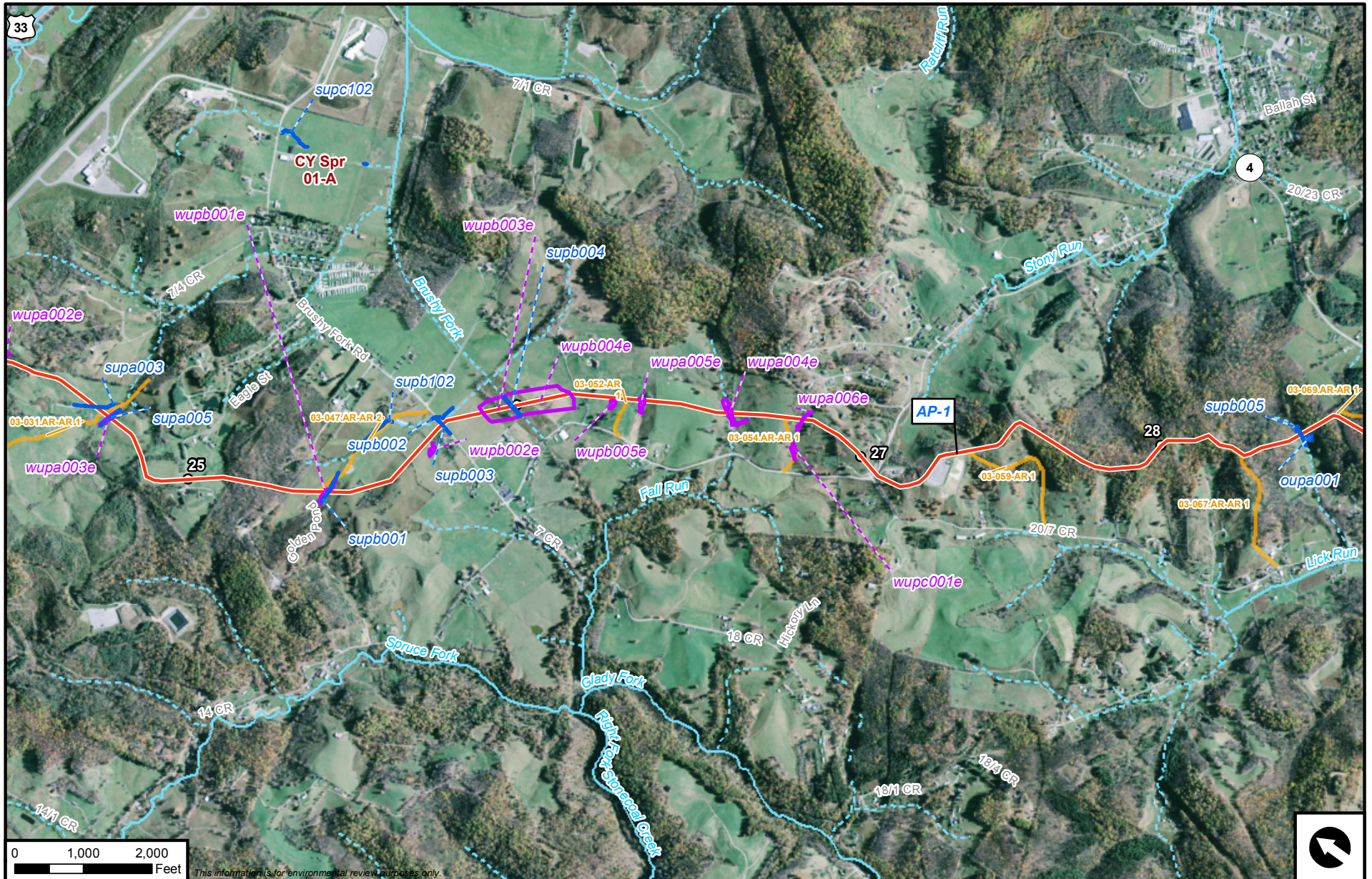

**Atlantic Coast Pipeline**

- |  |  |   |
|--|--|---|
| <ul style="list-style-type: none"> <li><span style="color: red;">—</span> Proposed Route</li> <li><span style="border: 1px solid blue; padding: 2px;"> </span> Surveyed Waterbody</li> <li><span style="border: 1px solid cyan; padding: 2px;"> </span> Desktop Waterbody</li> <li><span style="border: 1px solid purple; padding: 2px;"> </span> Surveyed Wetland</li> <li><span style="border: 1px solid lightpurple; padding: 2px;"> </span> Desktop Wetland</li> </ul> | <ul style="list-style-type: none"> <li><span style="border: 1px solid yellow; padding: 2px;"> </span> M&amp;R Station</li> <li><span style="border: 1px solid yellow; border-radius: 50%; padding: 2px;"> </span> L&amp;R Site</li> <li><span style="border: 1px solid yellow; padding: 2px;"> </span> Valve Site</li> </ul> | <ul style="list-style-type: none"> <li><span style="border: 1px solid yellow; padding: 2px;"> </span> Access Road</li> <li><span style="border: 1px solid purple; padding: 2px;"> </span> U.S. Forest Service</li> <li><span style="border: 1px solid green; padding: 2px;"> </span> National Park Service</li> <li><span style="border: 1px solid orange; padding: 2px;"> </span> U.S. Fish &amp; Wildlife Service</li> <li><span style="border: 1px solid blue; padding: 2px;"> </span> National Guard</li> </ul> |
| <p><b>Compressor Station Layout</b></p> <ul style="list-style-type: none"> <li><span style="border: 1px solid black; padding: 2px;"> </span> Permanent</li> <li><span style="border: 1px dashed black; padding: 2px;"> </span> Temporary</li> </ul>  |  |   |

## Atlantic Coast Pipeline Figure A-5 Access Road Overview Upshur County, West Virginia



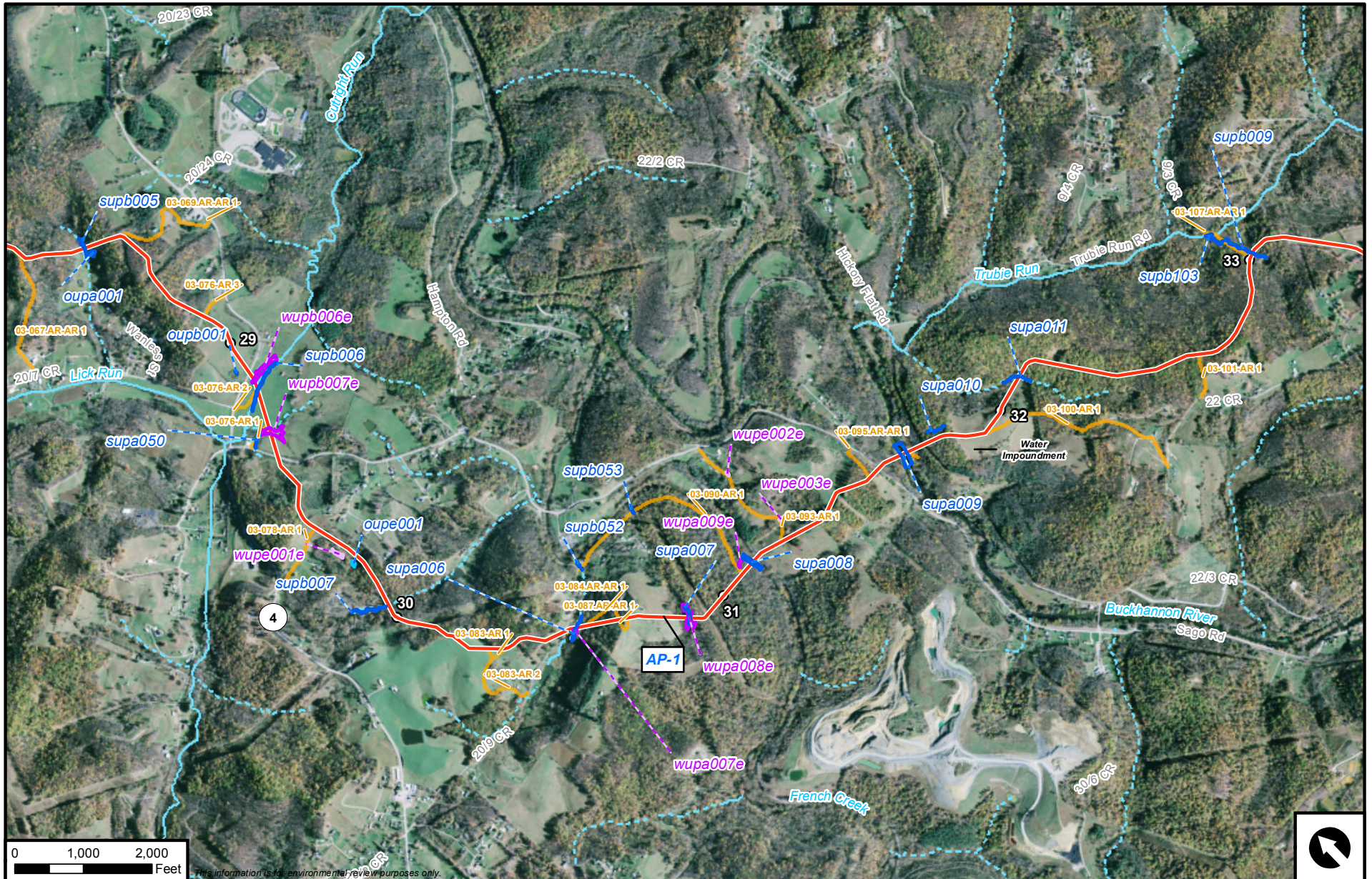

This information is for environmental review purposes only.



**Atlantic Coast Pipeline**

- |                    |                                  |                              |
|--------------------|----------------------------------|------------------------------|
| Proposed Route     | M&R Station                      | Access Road                  |
| Surveyed Waterbody | L&R Site                         | U.S. Forest Service          |
| Desktop Waterbody  | Valve Site                       | National Park Service        |
| Surveyed Wetland   | <b>Compressor Station Layout</b> | U.S. Fish & Wildlife Service |
| Desktop Wetland    | Permanent                        | National Guard               |
|                    | Temporary                        |                              |

## Atlantic Coast Pipeline Figure A-5 Access Road Overview Upshur County, West Virginia





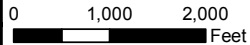

*This information is for environmental review purposes only.*



**Atlantic Coast Pipeline**

- |   |   |   |
|---|---|---|
| <ul style="list-style-type: none"> <li><span style="color: red;">—</span> Proposed Route</li> <li><span style="border: 1px solid blue; padding: 2px;"> </span> Surveyed Waterbody</li> <li><span style="border: 1px solid lightblue; padding: 2px;"> </span> Desktop Waterbody</li> <li><span style="border: 1px solid purple; padding: 2px;"> </span> Surveyed Wetland</li> <li><span style="border: 1px solid lightpurple; padding: 2px;"> </span> Desktop Wetland</li> </ul> | <ul style="list-style-type: none"> <li><span style="border: 1px solid yellow; padding: 2px;"> </span> M&amp;R Station</li> <li><span style="border: 1px solid yellow; border-radius: 50%; padding: 2px;"> </span> L&amp;R Site</li> <li><span style="border: 1px solid yellow; padding: 2px;"> </span> Valve Site</li> <li><span style="border: 1px solid black; padding: 2px;"> </span> Permanent</li> <li><span style="border: 1px dashed black; padding: 2px;"> </span> Temporary</li> </ul> | <ul style="list-style-type: none"> <li><span style="border-bottom: 2px solid orange; width: 20px; display: inline-block;"></span> Access Road</li> <li><span style="border: 1px solid purple; padding: 2px;"> </span> U.S. Forest Service</li> <li><span style="border: 1px solid green; padding: 2px;"> </span> National Park Service</li> <li><span style="border: 1px solid orange; padding: 2px;"> </span> U.S. Fish &amp; Wildlife Service</li> <li><span style="border: 1px solid blue; padding: 2px;"> </span> National Guard</li> </ul> |
|---|---|---|
- Compressor Station Layout**

## Atlantic Coast Pipeline Figure A-5 Access Road Overview Upshur County, West Virginia





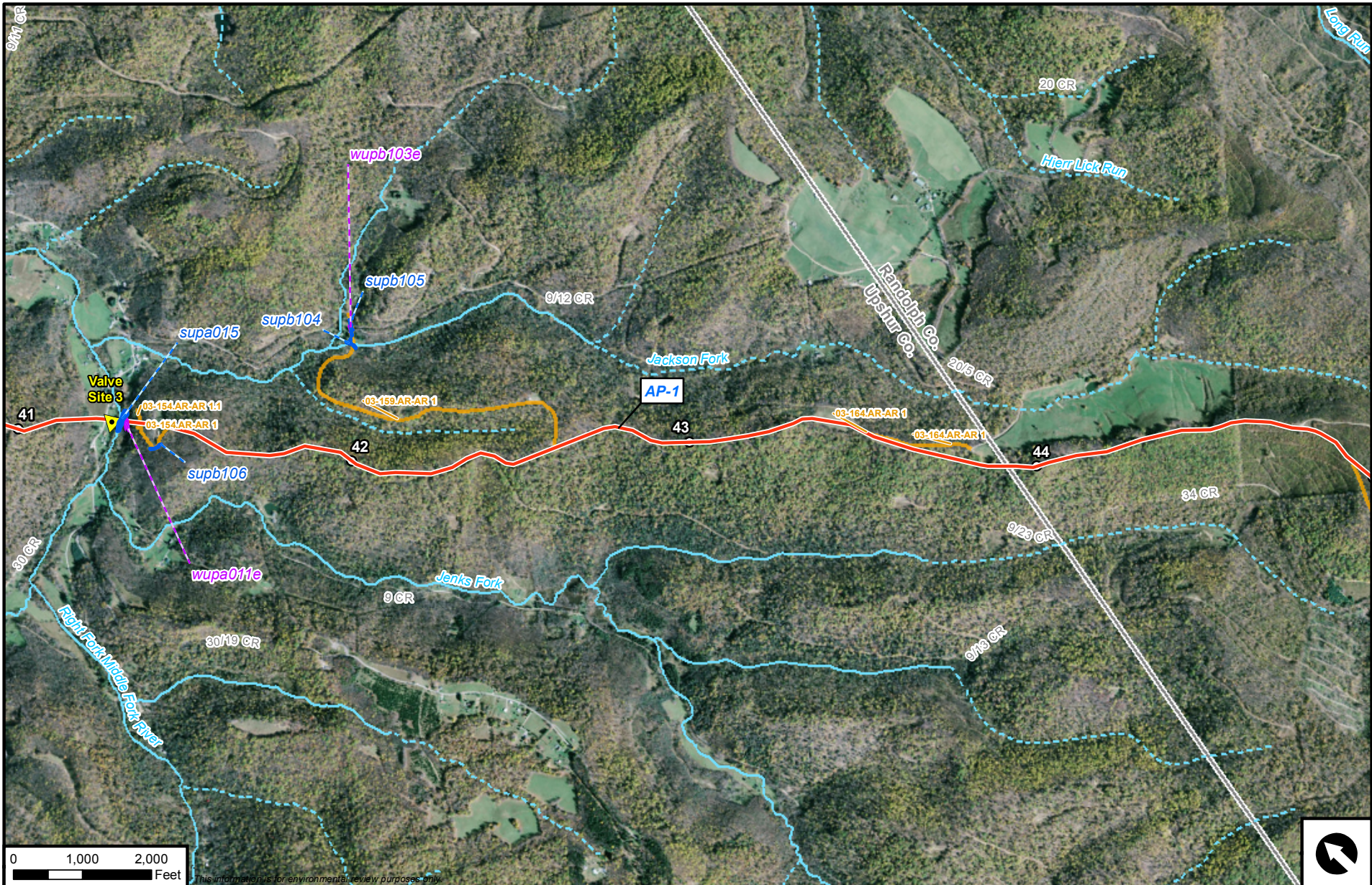

*This information is for environmental review purposes only.*



**Atlantic Coast Pipeline**

- |                    |                                  |                              |
|--------------------|----------------------------------|------------------------------|
| Proposed Route     | M&R Station                      | Access Road                  |
| Surveyed Waterbody | L&R Site                         | <b>Federal Ownership</b>     |
| Desktop Waterbody  | Valve Site                       | U.S. Forest Service          |
| Surveyed Wetland   | <b>Compressor Station Layout</b> | National Park Service        |
| Desktop Wetland    | Permanent                        | U.S. Fish & Wildlife Service |
|                    | Temporary                        | National Guard               |

**Atlantic Coast Pipeline**  
**Figure A-5**  
**Access Road Overview**  
 Upshur County, West Virginia



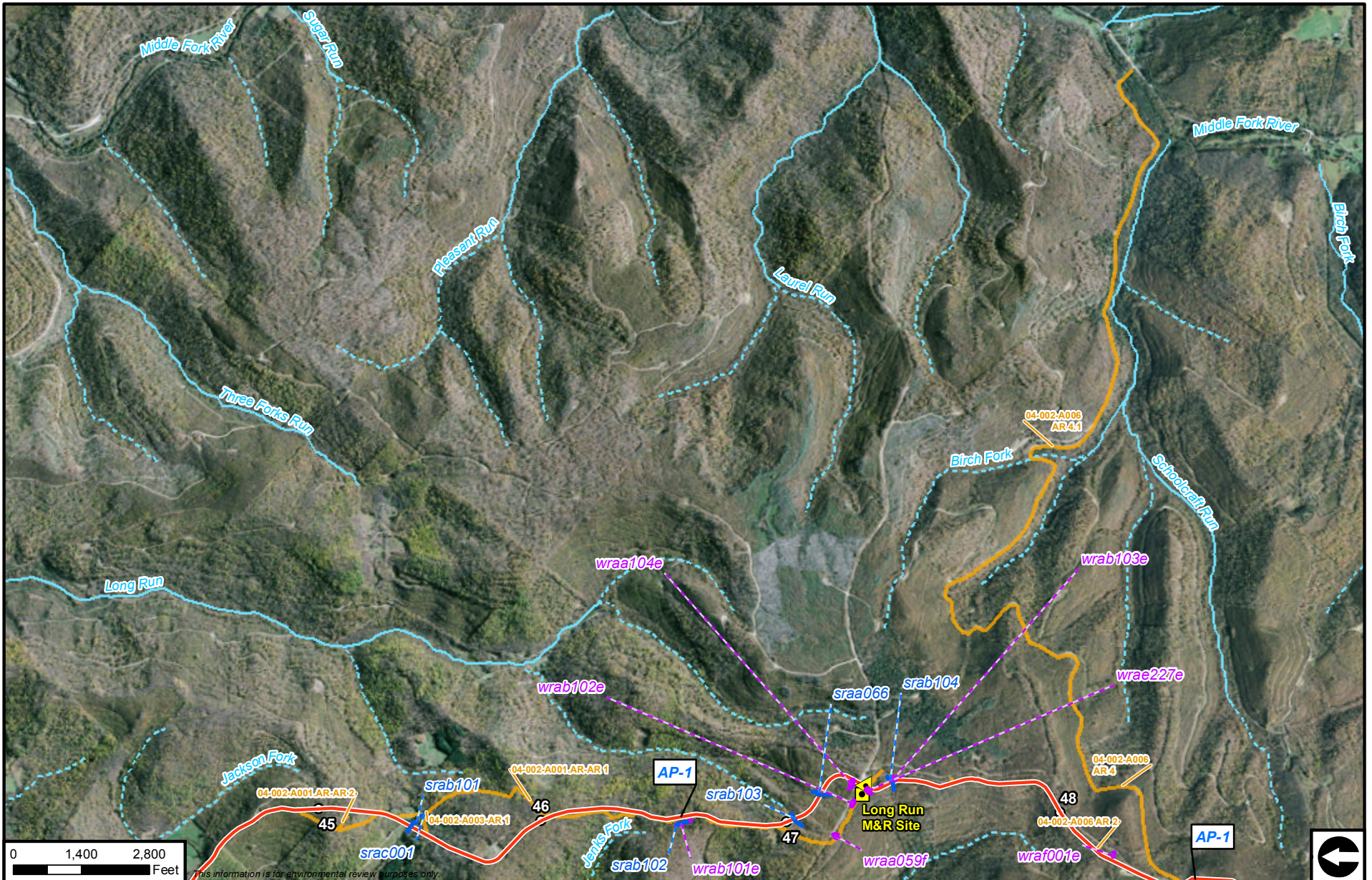

**Atlantic Coast Pipeline**

- |  |   |   |
|--|---|---|
| <ul style="list-style-type: none"> <li><span style="color: red;">—</span> Proposed Route</li> <li><span style="border: 1px solid blue; display: inline-block; width: 10px; height: 10px;"></span> Surveyed Waterbody</li> <li><span style="border: 1px solid cyan; display: inline-block; width: 10px; height: 10px;"></span> Desktop Waterbody</li> <li><span style="border: 1px solid purple; display: inline-block; width: 10px; height: 10px;"></span> Surveyed Wetland</li> <li><span style="border: 1px solid lightblue; display: inline-block; width: 10px; height: 10px;"></span> Desktop Wetland</li> </ul> | <ul style="list-style-type: none"> <li><span style="border: 1px solid black; display: inline-block; width: 10px; height: 10px;"></span> M&amp;R Station</li> <li><span style="border: 1px solid black; border-radius: 50%; display: inline-block; width: 10px; height: 10px;"></span> L&amp;R Site</li> <li><span style="border: 1px solid black; display: inline-block; width: 10px; height: 10px;"></span> Valve Site</li> <li><span style="border: 1px solid black; display: inline-block; width: 10px; height: 10px;"></span> Permanent</li> <li><span style="border: 1px dashed black; display: inline-block; width: 10px; height: 10px;"></span> Temporary</li> </ul> | <ul style="list-style-type: none"> <li><span style="border-bottom: 1px solid orange; display: inline-block; width: 10px;"></span> Access Road</li> <li><span style="border-bottom: 1px solid purple; display: inline-block; width: 10px;"></span> U.S. Forest Service</li> <li><span style="border-bottom: 1px solid green; display: inline-block; width: 10px;"></span> National Park Service</li> <li><span style="border-bottom: 1px solid yellow; display: inline-block; width: 10px;"></span> U.S. Fish &amp; Wildlife Service</li> <li><span style="border-bottom: 1px solid blue; display: inline-block; width: 10px;"></span> National Guard</li> </ul> |
|--|---|---|

**Atlantic Coast Pipeline**  
**Figure A-5**  
**Access Road Overview**  
 Randolph County, West Virginia



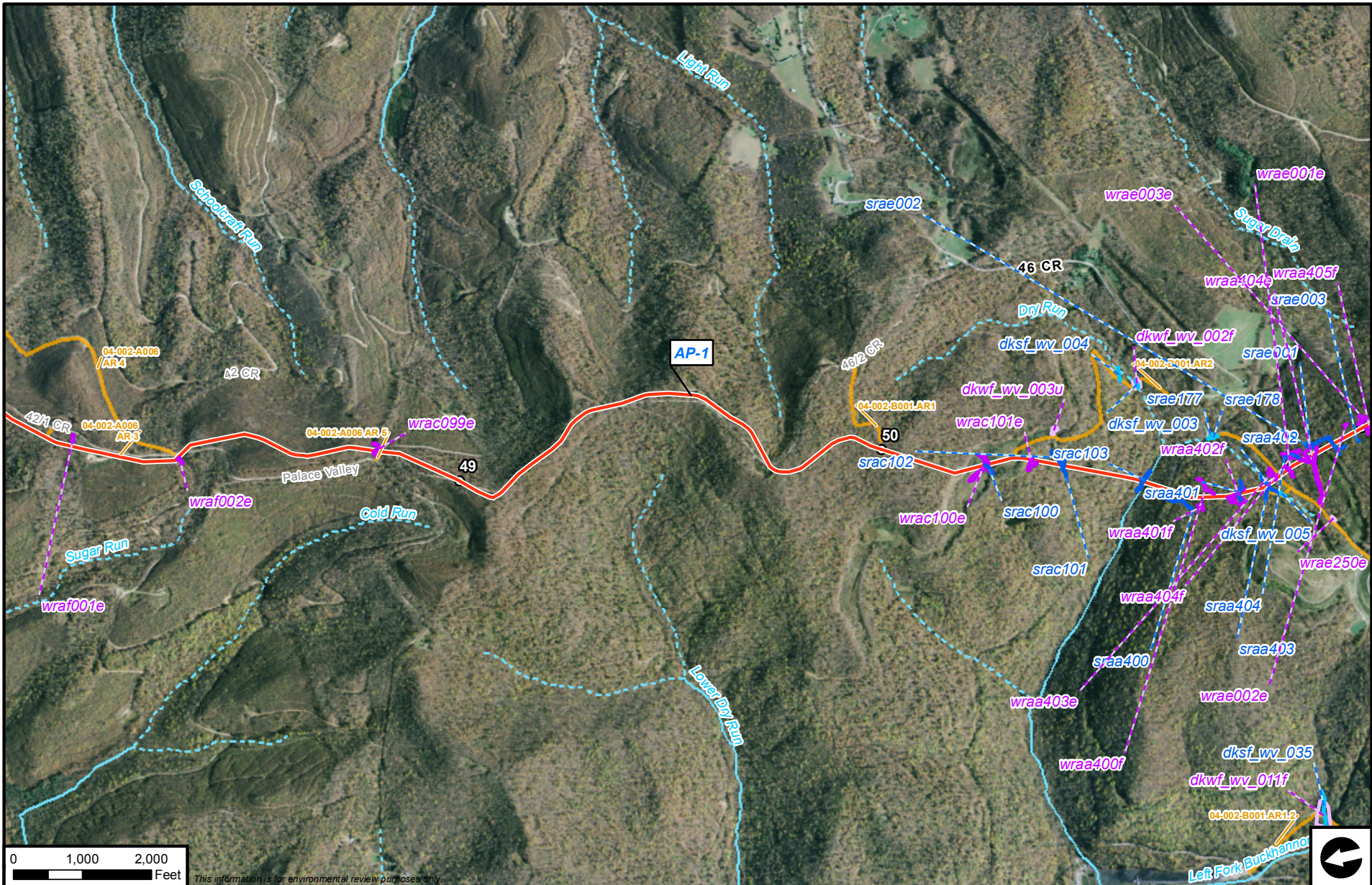

This information is for environmental review purposes only.



**Atlantic Coast Pipeline**

- |                    |                                  |                              |
|--------------------|----------------------------------|------------------------------|
| Proposed Route     | M&R Station                      | Access Road                  |
| Surveyed Waterbody | L&R Site                         | <b>Federal Ownership</b>     |
| Desktop Waterbody  | Valve Site                       | U.S. Forest Service          |
| Surveyed Wetland   | <b>Compressor Station Layout</b> | National Park Service        |
| Desktop Wetland    | Permanent                        | U.S. Fish & Wildlife Service |
|                    | Temporary                        | National Guard               |

**Atlantic Coast Pipeline**  
**Figure A-5**  
**Access Road Overview**  
 Randolph County, West Virginia



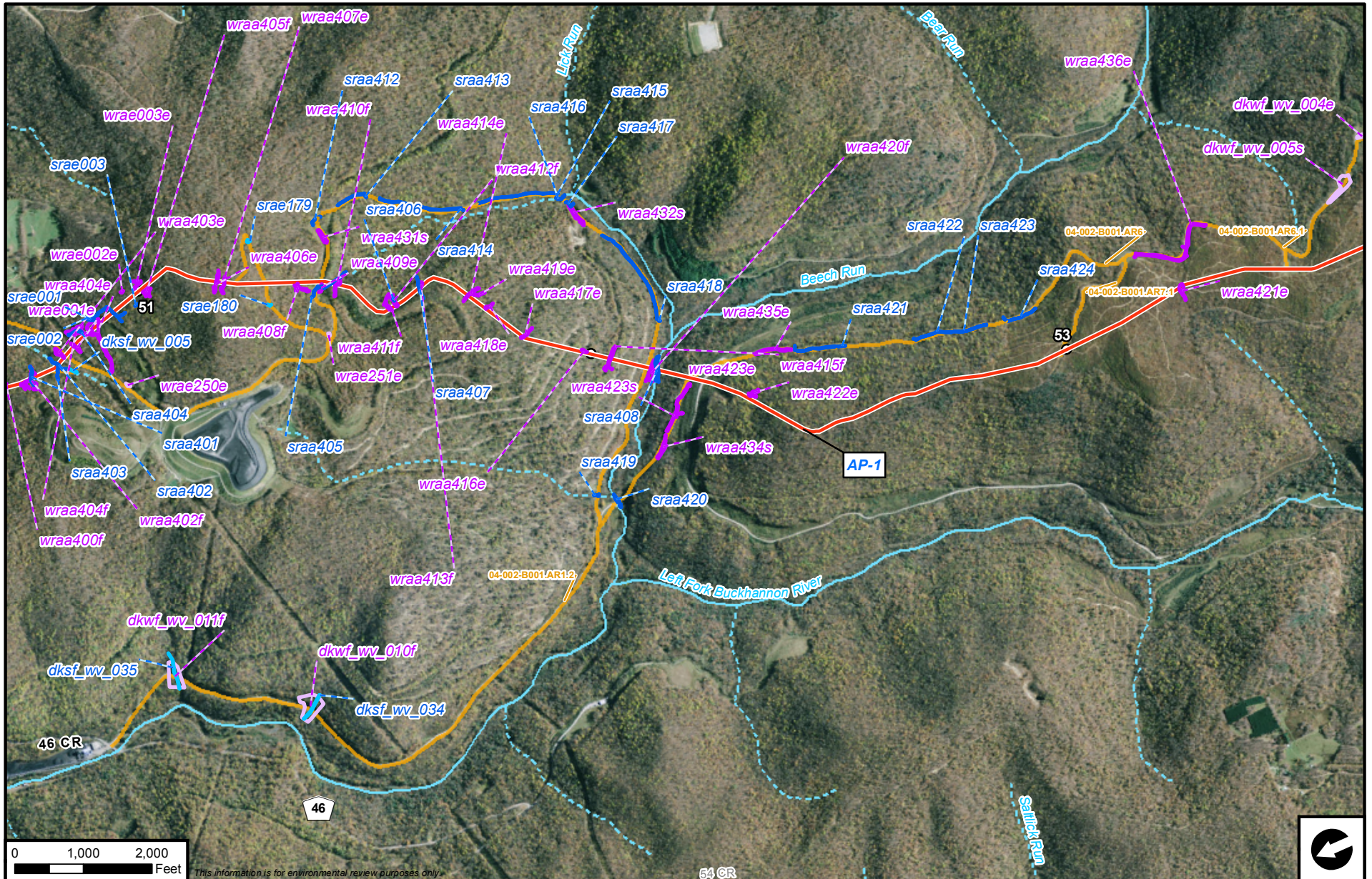

**Atlantic Coast Pipeline**

- |                    |                                  |                              |
|--------------------|----------------------------------|------------------------------|
| Proposed Route     | M&R Station                      | Access Road                  |
| Surveyed Waterbody | L&R Site                         | <b>Federal Ownership</b>     |
| Desktop Waterbody  | Valve Site                       | U.S. Forest Service          |
| Surveyed Wetland   | <b>Compressor Station Layout</b> | National Park Service        |
| Desktop Wetland    | Permanent                        | U.S. Fish & Wildlife Service |
|                    | Temporary                        | National Guard               |

**Atlantic Coast Pipeline**  
**Figure A-5**  
**Access Road Overview**  
 Randolph County, West Virginia





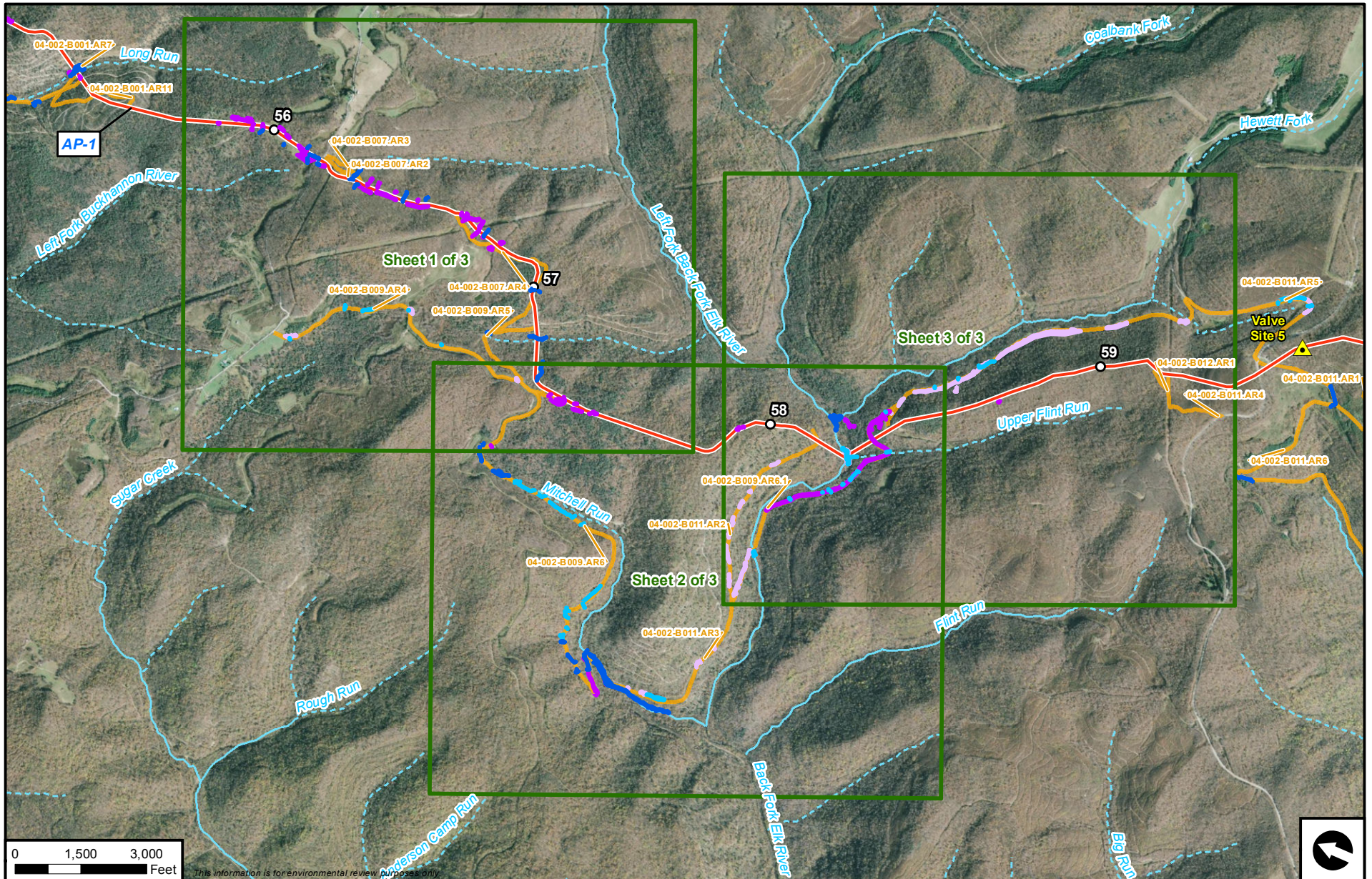

This information is for environmental review purposes only.



**Atlantic Coast Pipeline**

- |                    |                                  |                              |
|--------------------|----------------------------------|------------------------------|
| Proposed Route     | M&R Station                      | Access Road                  |
| Surveyed Waterbody | L&R Site                         | <b>Federal Ownership</b>     |
| Desktop Waterbody  | Valve Site                       | U.S. Forest Service          |
| Surveyed Wetland   | <b>Compressor Station Layout</b> | National Park Service        |
| Desktop Wetland    | Permanent                        | U.S. Fish & Wildlife Service |
|                    | Temporary                        | National Guard               |
|                    |                                  | Map Extent of Detail Map     |

**Atlantic Coast Pipeline**  
**Figure A-5**  
**Access Road Overview**  
 Randolph County, West Virginia





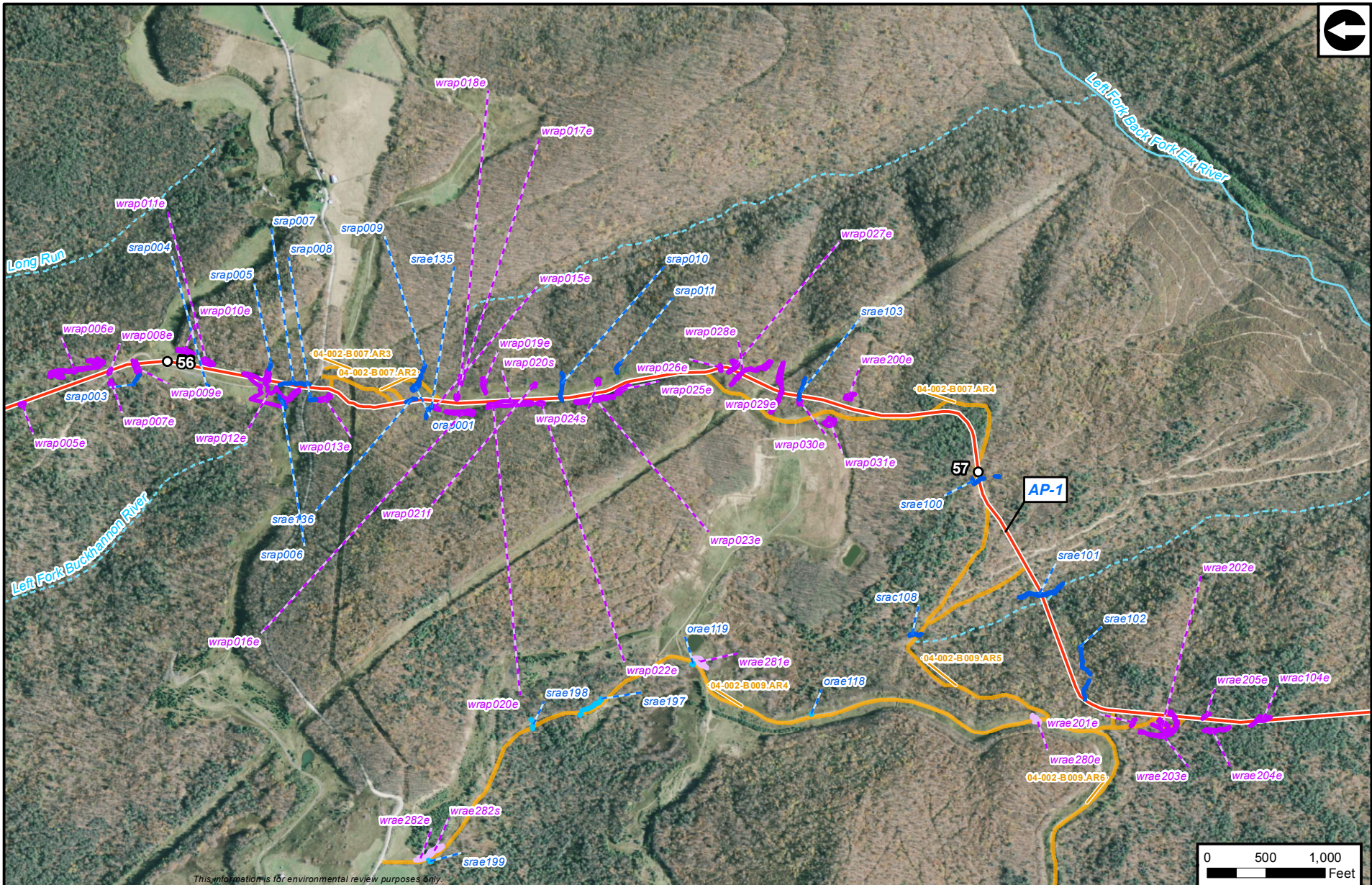

*This information is for environmental review purposes only.*



**Atlantic Coast Pipeline**

- |                    |                                  |                              |
|--------------------|----------------------------------|------------------------------|
| Proposed Route     | M&R Station                      | Access Road                  |
| Surveyed Waterbody | L&R Site                         | <b>Federal Ownership</b>     |
| Desktop Waterbody  | Valve Site                       | U.S. Forest Service          |
| Surveyed Wetland   | <b>Compressor Station Layout</b> | National Park Service        |
| Desktop Wetland    | Permanent                        | U.S. Fish & Wildlife Service |
|                    | Temporary                        | National Guard               |

**Atlantic Coast Pipeline**  
**Figure A-5**  
**Access Road Overview**  
 Randolph County, West Virginia

Sheet 16 (1 of 3)



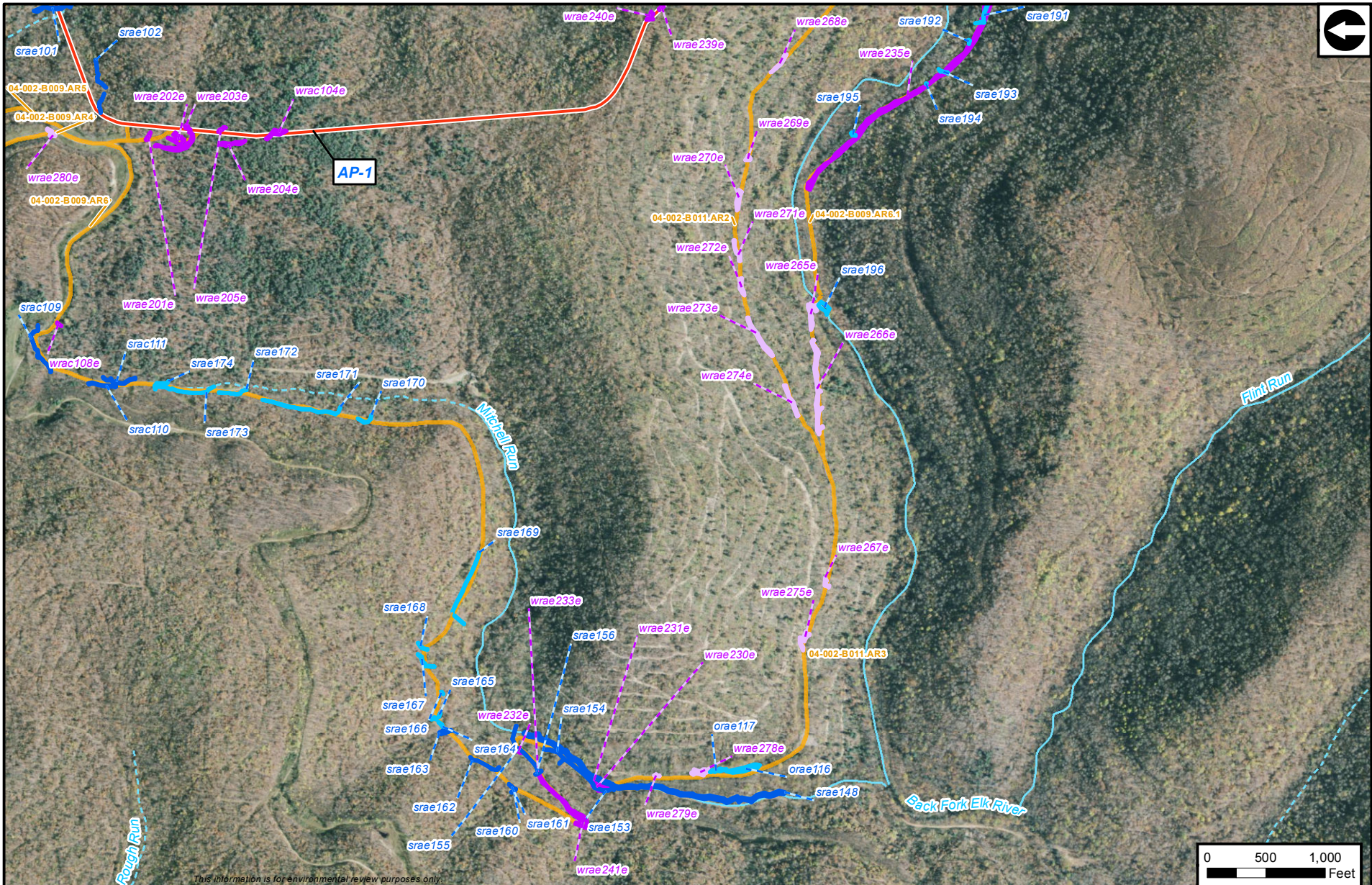

**Atlantic Coast Pipeline**

- |                    |                                  |                              |
|--------------------|----------------------------------|------------------------------|
| Proposed Route     | M&R Station                      | Access Road                  |
| Surveyed Waterbody | L&R Site                         | <b>Federal Ownership</b>     |
| Desktop Waterbody  | Valve Site                       | U.S. Forest Service          |
| Surveyed Wetland   | <b>Compressor Station Layout</b> | National Park Service        |
| Desktop Wetland    | Permanent                        | U.S. Fish & Wildlife Service |
|                    | Temporary                        | National Guard               |

**Atlantic Coast Pipeline**  
**Figure A-5**  
**Access Road Overview**  
 Randolph County, West Virginia

Sheet 16 (2 of 3)



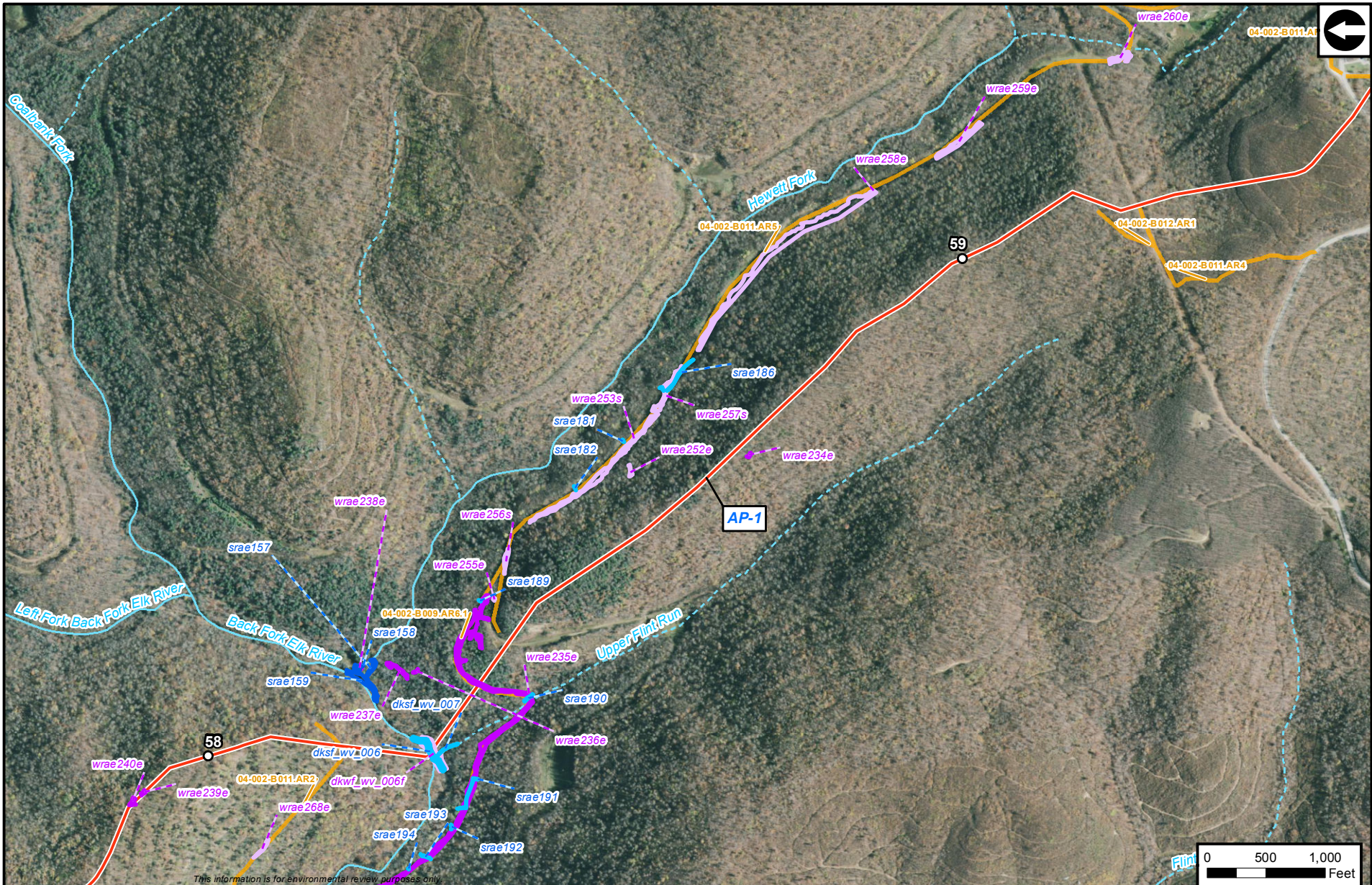

This information is for environmental review purposes only.



**Atlantic Coast Pipeline**

- |                    |                                  |                              |
|--------------------|----------------------------------|------------------------------|
| Proposed Route     | M&R Station                      | Access Road                  |
| Surveyed Waterbody | L&R Site                         | <b>Federal Ownership</b>     |
| Desktop Waterbody  | Valve Site                       | U.S. Forest Service          |
| Surveyed Wetland   | <b>Compressor Station Layout</b> | National Park Service        |
| Desktop Wetland    | Permanent                        | U.S. Fish & Wildlife Service |
|                    | Temporary                        | National Guard               |

**Atlantic Coast Pipeline**  
**Figure A-5**  
**Access Road Overview**  
 Randolph County, West Virginia

Sheet 16 (3 of 3)



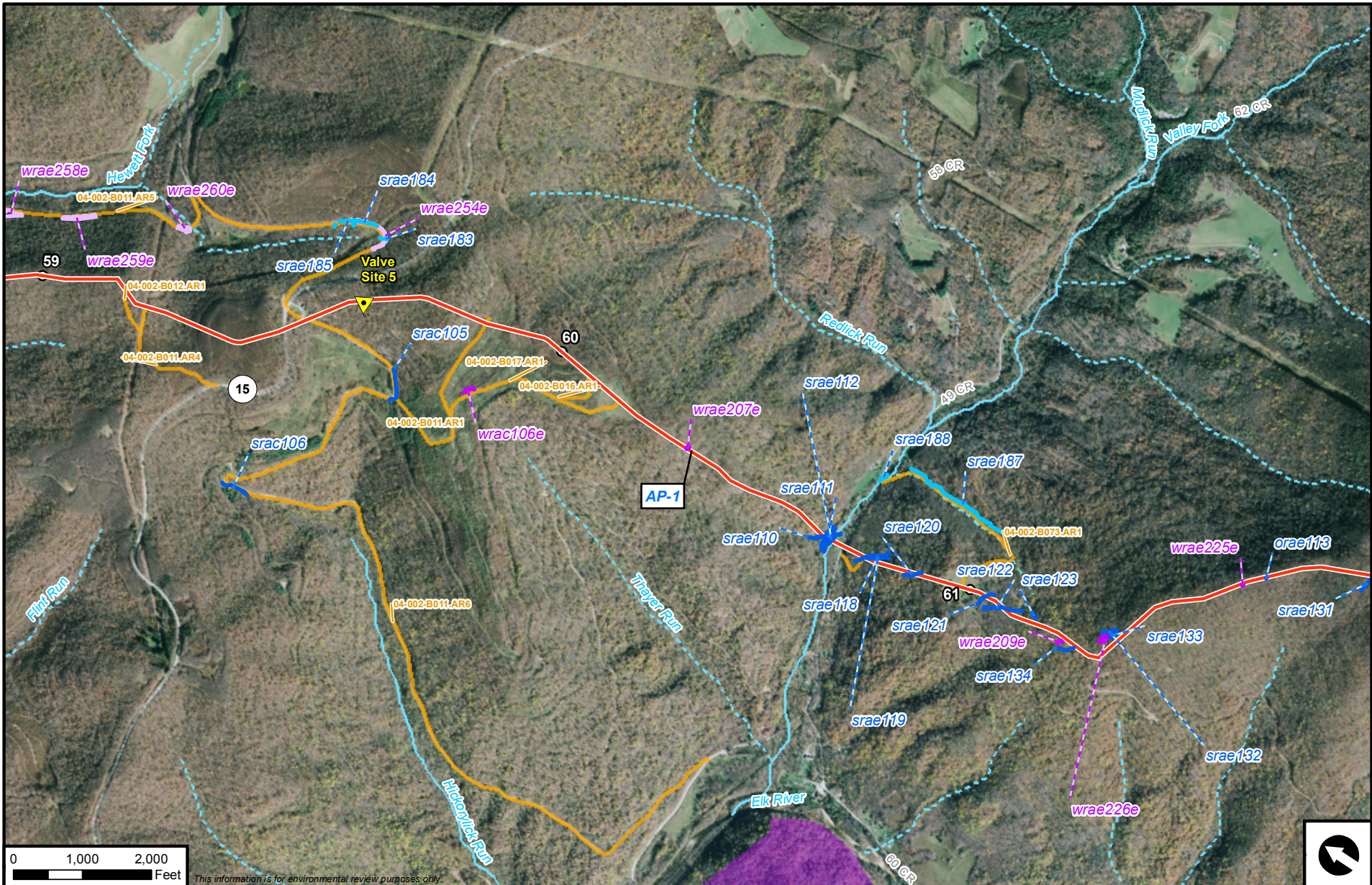

This information is for environmental review purposes only.



**Atlantic Coast Pipeline**

- |                    |                                  |                              |
|--------------------|----------------------------------|------------------------------|
| Proposed Route     | M&R Station                      | Access Road                  |
| Surveyed Waterbody | L&R Site                         | <b>Federal Ownership</b>     |
| Desktop Waterbody  | Valve Site                       | U.S. Forest Service          |
| Surveyed Wetland   | <b>Compressor Station Layout</b> | National Park Service        |
| Desktop Wetland    | Permanent                        | U.S. Fish & Wildlife Service |
|                    | Temporary                        | National Guard               |

**Atlantic Coast Pipeline**  
**Figure A-5**  
**Access Road Overview**  
 Randolph County, West Virginia



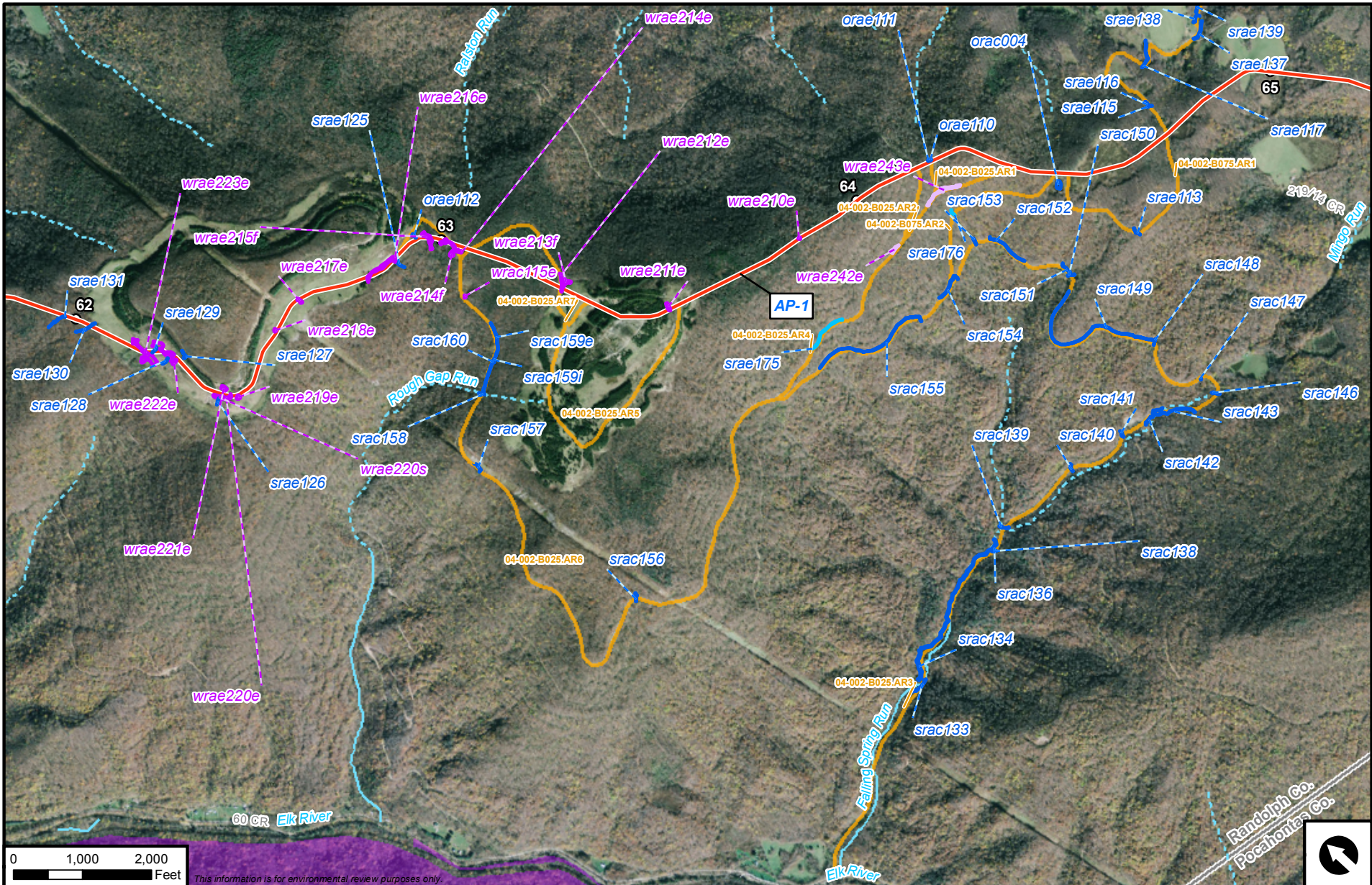

This information is for environmental review purposes only.



**Atlantic Coast Pipeline**

- |                    |                                  |                              |
|--------------------|----------------------------------|------------------------------|
| Proposed Route     | M&R Station                      | Access Road                  |
| Surveyed Waterbody | L&R Site                         | <b>Federal Ownership</b>     |
| Desktop Waterbody  | Valve Site                       | U.S. Forest Service          |
| Surveyed Wetland   | <b>Compressor Station Layout</b> | National Park Service        |
| Desktop Wetland    | Permanent                        | U.S. Fish & Wildlife Service |
|                    | Temporary                        | National Guard               |

**Atlantic Coast Pipeline**  
**Figure A-5**  
**Access Road Overview**  
 Randolph County, West Virginia



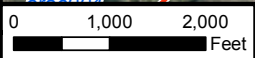
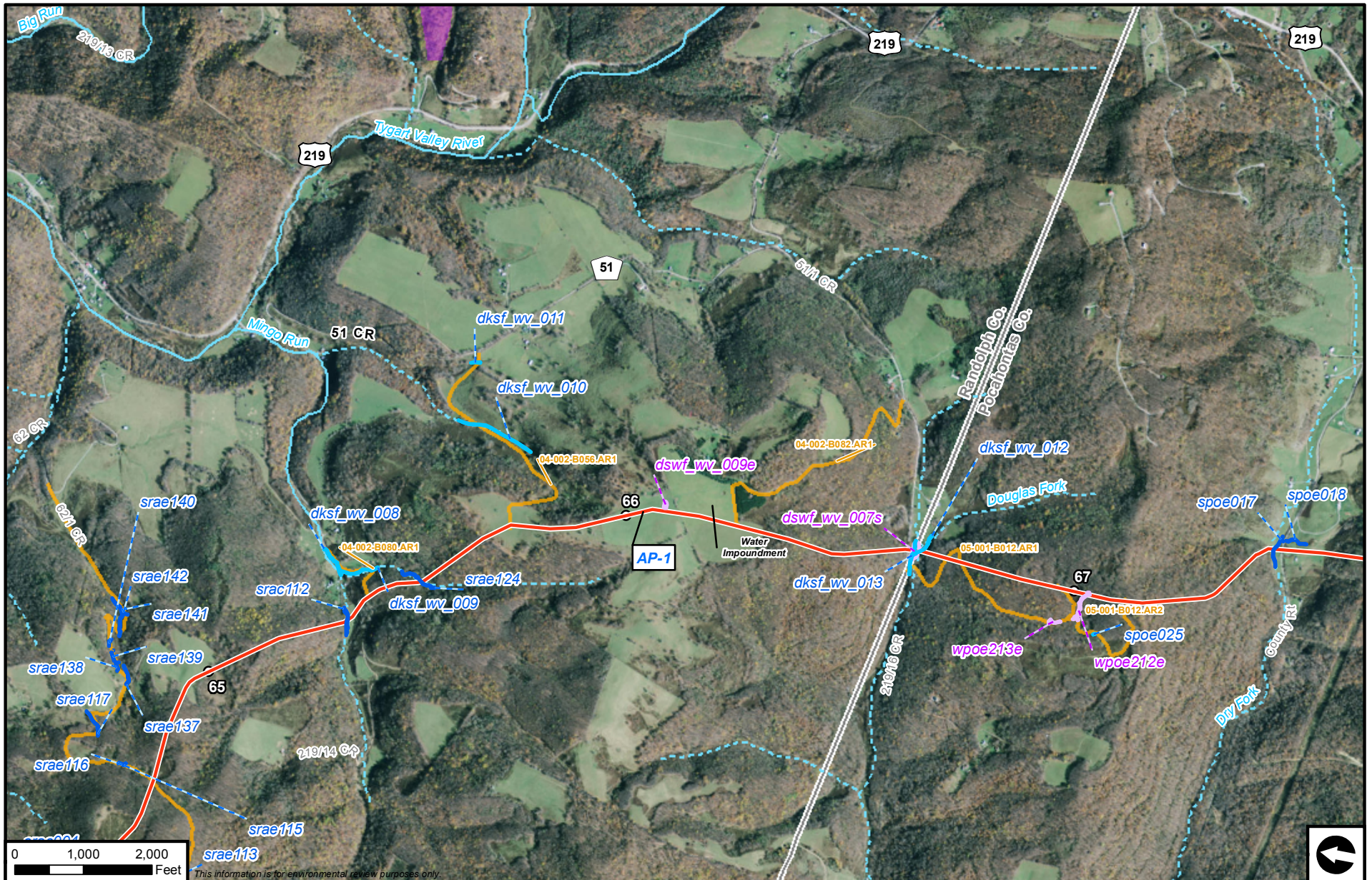

This information is for environmental review purposes only.



**Atlantic Coast Pipeline**

- |   |  |   |
|---|--|---|
| <ul style="list-style-type: none"> <li><span style="color: red;">—</span> Proposed Route</li> <li><span style="border: 1px solid blue; padding: 2px;"> </span> Surveyed Waterbody</li> <li><span style="border: 1px dashed blue; padding: 2px;"> </span> Desktop Waterbody</li> <li><span style="border: 1px solid purple; padding: 2px;"> </span> Surveyed Wetland</li> <li><span style="border: 1px dashed purple; padding: 2px;"> </span> Desktop Wetland</li> </ul> | <ul style="list-style-type: none"> <li><span style="border: 1px solid black; padding: 2px;"> </span> M&amp;R Station</li> <li><span style="border: 1px solid black; border-radius: 50%; padding: 2px;"> </span> L&amp;R Site</li> <li><span style="border: 1px solid black; padding: 2px;"> </span> Valve Site</li> <li><span style="border: 1px solid black; padding: 2px;"> </span> Permanent</li> <li><span style="border: 1px dashed black; padding: 2px;"> </span> Temporary</li> </ul> | <ul style="list-style-type: none"> <li><span style="border-bottom: 2px solid orange; width: 20px; display: inline-block;"></span> Access Road</li> <li><span style="border: 1px solid purple; padding: 2px;"> </span> U.S. Forest Service</li> <li><span style="border: 1px solid green; padding: 2px;"> </span> National Park Service</li> <li><span style="border: 1px solid orange; padding: 2px;"> </span> U.S. Fish &amp; Wildlife Service</li> <li><span style="border: 1px solid blue; padding: 2px;"> </span> National Guard</li> </ul> |
|---|--|---|
- Compressor Station Layout**

## Atlantic Coast Pipeline

### Figure A-5

### Access Road Overview

### Randolph County, West Virginia



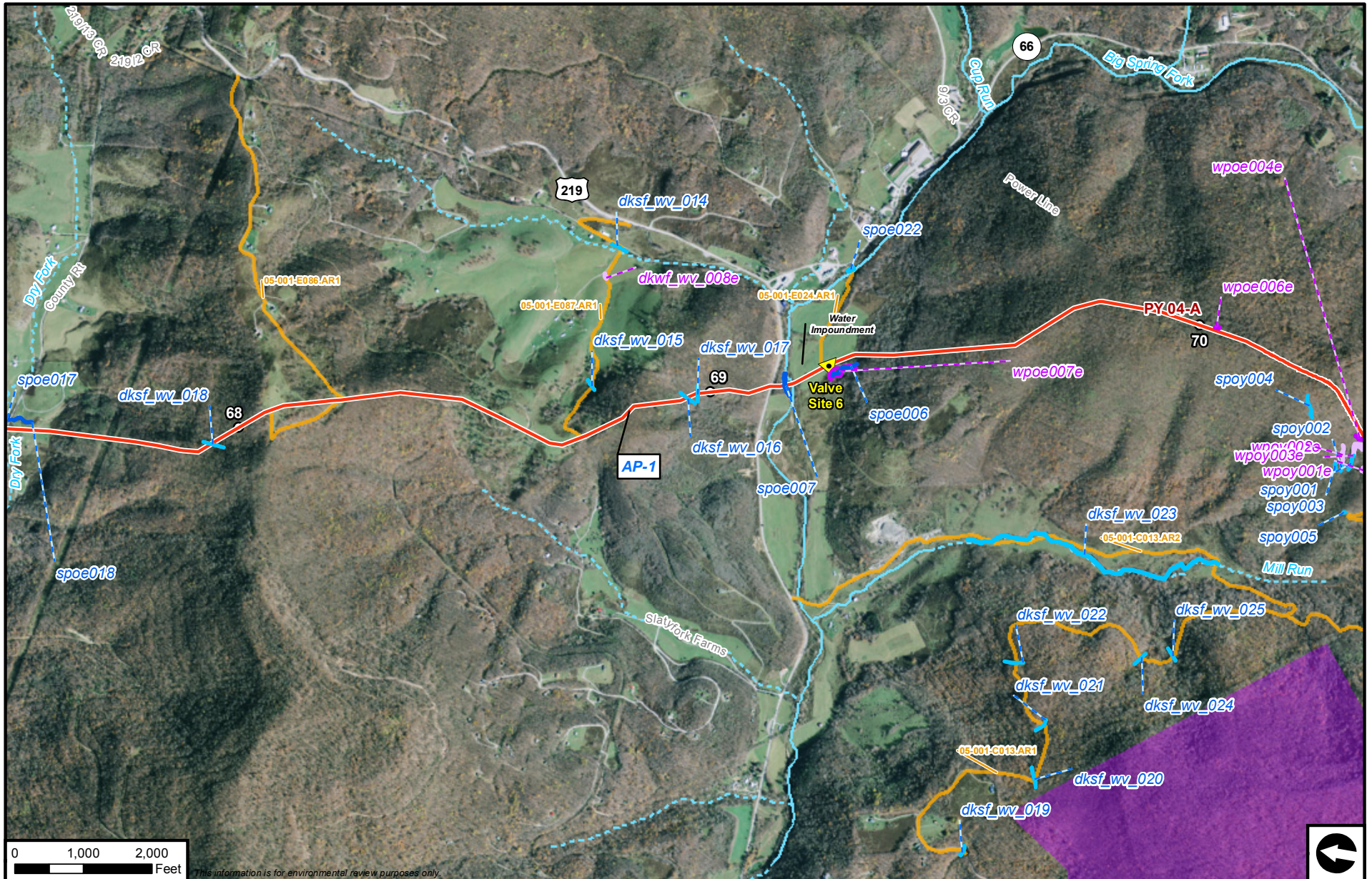

*This information is for environmental review purposes only.*



**Atlantic Coast Pipeline**

- |                    |                                  |                              |
|--------------------|----------------------------------|------------------------------|
| Proposed Route     | M&R Station                      | Access Road                  |
| Surveyed Waterbody | L&R Site                         | <b>Federal Ownership</b>     |
| Desktop Waterbody  | Valve Site                       | U.S. Forest Service          |
| Surveyed Wetland   | <b>Compressor Station Layout</b> | National Park Service        |
| Desktop Wetland    | Permanent                        | U.S. Fish & Wildlife Service |
|                    | Temporary                        | National Guard               |

**Atlantic Coast Pipeline**  
**Figure A-5**  
**Access Road Overview**  
 Pocahontas County, West Virginia



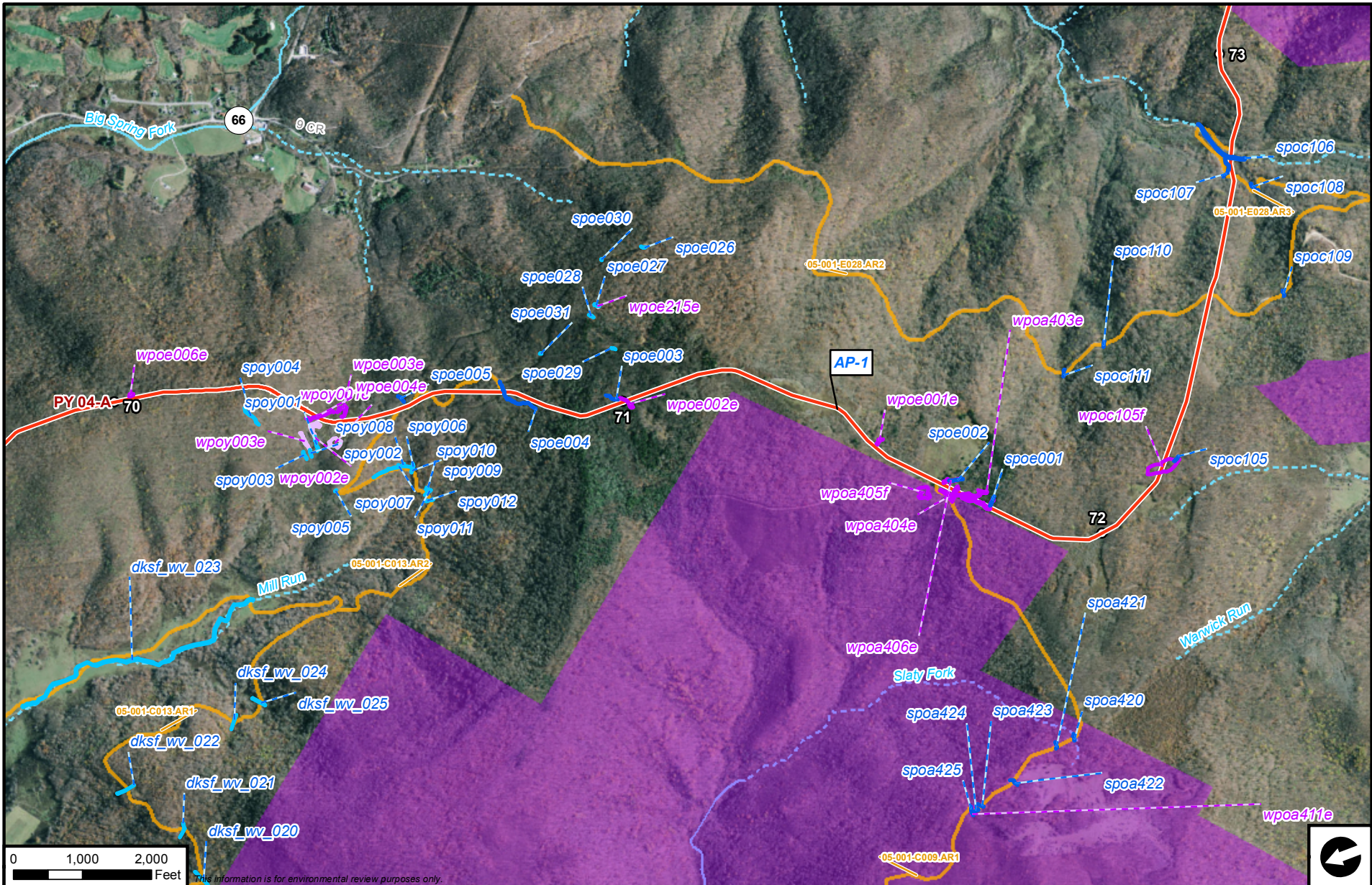

This information is for environmental review purposes only.



**Atlantic Coast Pipeline**

- |  |  |   |
|--|--|---|
| <ul style="list-style-type: none"> <li><span style="color: red;">—</span> Proposed Route</li> <li><span style="border: 1px solid blue; padding: 2px;"> </span> Surveyed Waterbody</li> <li><span style="border: 1px solid cyan; padding: 2px;"> </span> Desktop Waterbody</li> <li><span style="border: 1px solid magenta; padding: 2px;"> </span> Surveyed Wetland</li> <li><span style="border: 1px solid purple; padding: 2px;"> </span> Desktop Wetland</li> </ul> | <ul style="list-style-type: none"> <li><span style="border: 1px solid black; padding: 2px;"> </span> M&amp;R Station</li> <li><span style="border: 1px solid black; border-radius: 50%; padding: 2px;"> </span> L&amp;R Site</li> <li><span style="border: 1px solid black; padding: 2px;"> </span> Valve Site</li> <li><span style="border: 1px solid black; padding: 2px;"> </span> Permanent</li> <li><span style="border: 1px dashed black; padding: 2px;"> </span> Temporary</li> </ul> | <ul style="list-style-type: none"> <li><span style="border: 1px solid orange; padding: 2px;"> </span> Access Road</li> <li><span style="border: 1px solid purple; padding: 2px;"> </span> U.S. Forest Service</li> <li><span style="border: 1px solid green; padding: 2px;"> </span> National Park Service</li> <li><span style="border: 1px solid yellow; padding: 2px;"> </span> U.S. Fish &amp; Wildlife Service</li> <li><span style="border: 1px solid blue; padding: 2px;"> </span> National Guard</li> </ul> |
|--|--|---|
- Compressor Station Layout**

## Atlantic Coast Pipeline

### Figure A-5

### Access Road Overview

#### Pocahontas County, West Virginia





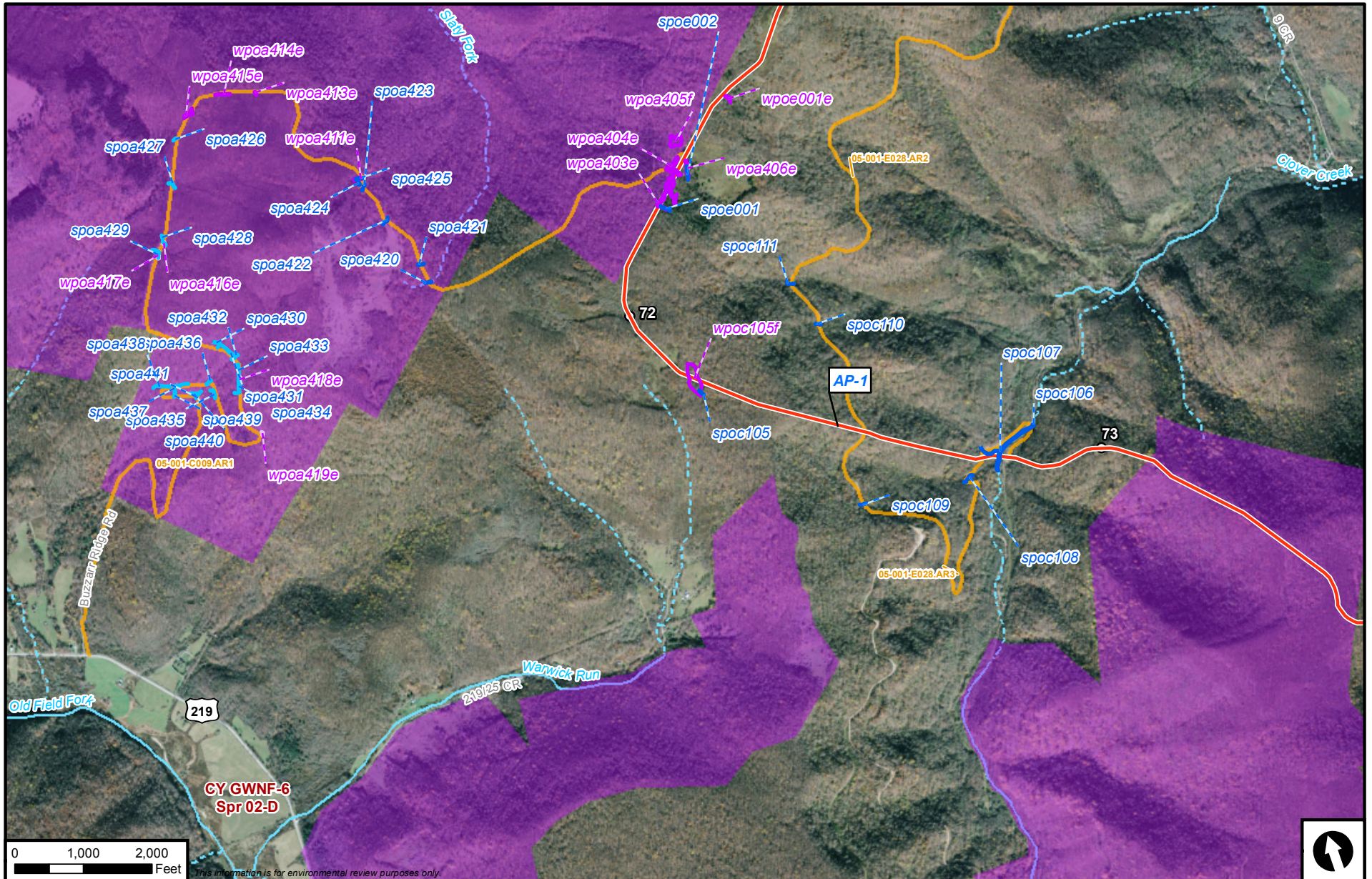

This information is for environmental review purposes only.



**Atlantic Coast Pipeline**

- |   |   |   |
|---|---|---|
| <ul style="list-style-type: none"> <li><span style="color: red;">—</span> Proposed Route</li> <li><span style="border: 1px dashed blue; padding: 2px;"> </span> Surveyed Waterbody</li> <li><span style="border: 1px dashed blue; padding: 2px;"> </span> Desktop Waterbody</li> <li><span style="background-color: purple; border: 1px dashed blue; padding: 2px;"> </span> Surveyed Wetland</li> <li><span style="background-color: purple; border: 1px dashed blue; padding: 2px;"> </span> Desktop Wetland</li> </ul> | <ul style="list-style-type: none"> <li><span style="border: 1px solid black; padding: 2px;"> </span> M&amp;R Station</li> <li><span style="border: 1px solid black; border-radius: 50%; padding: 2px;"> </span> L&amp;R Site</li> <li><span style="border: 1px solid black; padding: 2px;"> </span> Valve Site</li> </ul> | <ul style="list-style-type: none"> <li><span style="border-bottom: 1px solid orange; width: 20px; display: inline-block;"></span> Access Road</li> <li><span style="background-color: purple; width: 10px; height: 10px; display: inline-block;"></span> U.S. Forest Service</li> <li><span style="background-color: green; width: 10px; height: 10px; display: inline-block;"></span> National Park Service</li> <li><span style="background-color: yellow; width: 10px; height: 10px; display: inline-block;"></span> U.S. Fish &amp; Wildlife Service</li> <li><span style="background-color: blue; width: 10px; height: 10px; display: inline-block;"></span> National Guard</li> </ul> |
| <p><b>Compressor Station Layout</b></p> <ul style="list-style-type: none"> <li><span style="border: 1px solid black; padding: 2px;"> </span> Permanent</li> <li><span style="border: 1px dashed black; padding: 2px;"> </span> Temporary</li> </ul>   |   |   |

**Atlantic Coast Pipeline**  
**Figure A-5**  
**Access Road Overview**  
 Pocahontas County, West Virginia





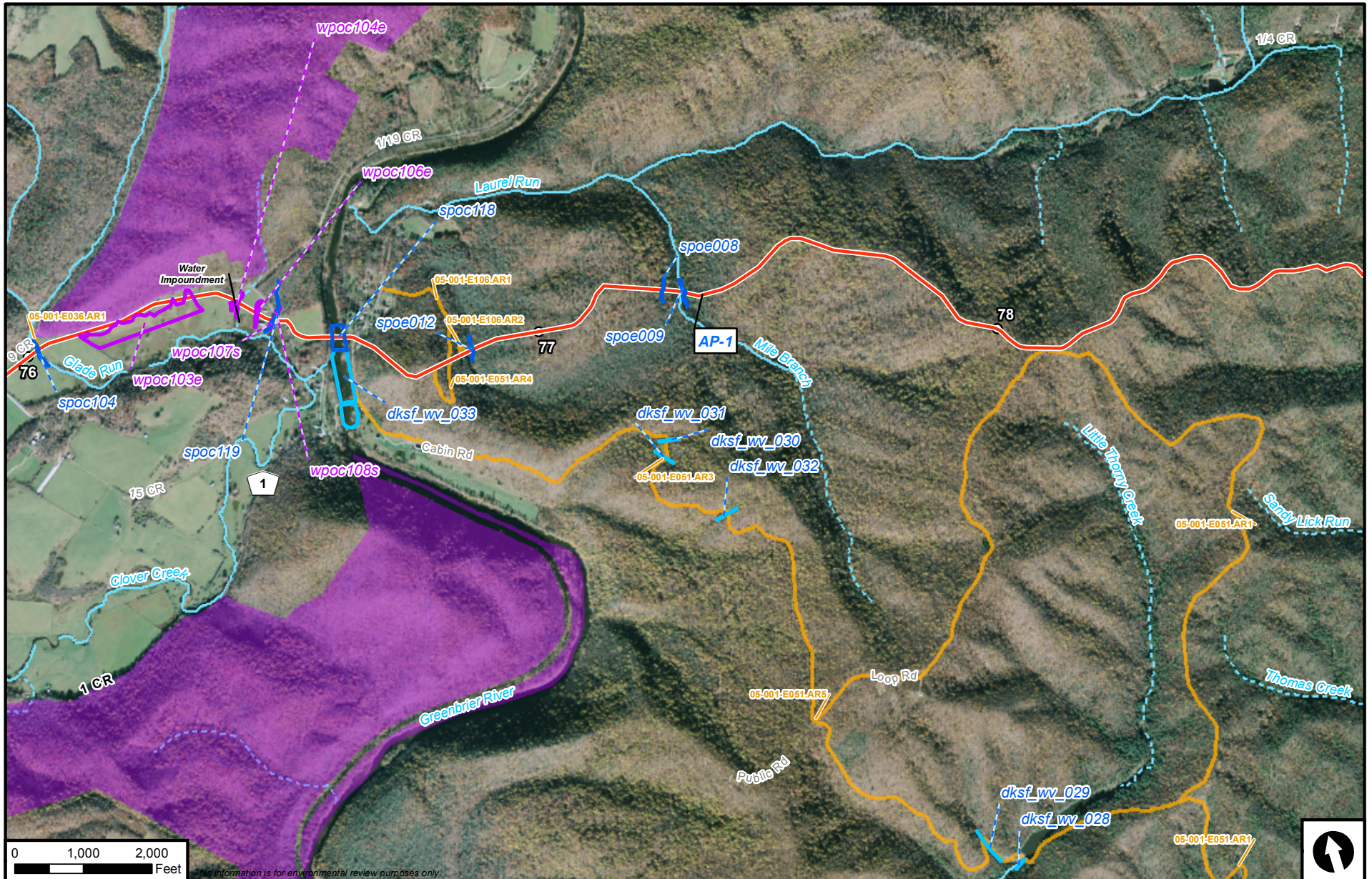

This information is for environmental review purposes only.



**Atlantic Coast Pipeline**

- |                    |                                  |                              |
|--------------------|----------------------------------|------------------------------|
| Proposed Route     | M&R Station                      | Access Road                  |
| Surveyed Waterbody | L&R Site                         | <b>Federal Ownership</b>     |
| Desktop Waterbody  | Valve Site                       | U.S. Forest Service          |
| Surveyed Wetland   | <b>Compressor Station Layout</b> | National Park Service        |
| Desktop Wetland    | Permanent                        | U.S. Fish & Wildlife Service |
|                    | Temporary                        | National Guard               |

**Atlantic Coast Pipeline**  
**Figure A-5**  
**Access Road Overview**  
 Pocahontas County, West Virginia





This information is for environmental review purposes only.



**Atlantic Coast Pipeline**

- |   |  |   |
|---|--|---|
| <ul style="list-style-type: none"> <li><span style="color: red;">—</span> Proposed Route</li> <li><span style="border: 1px solid blue; padding: 2px;"> </span> Surveyed Waterbody</li> <li><span style="border: 1px dashed blue; padding: 2px;"> </span> Desktop Waterbody</li> <li><span style="border: 1px solid purple; padding: 2px;"> </span> Surveyed Wetland</li> <li><span style="border: 1px dashed purple; padding: 2px;"> </span> Desktop Wetland</li> </ul> | <ul style="list-style-type: none"> <li><span style="border: 1px solid black; padding: 2px;"> </span> M&amp;R Station</li> <li><span style="border: 1px solid black; border-radius: 50%; padding: 2px;"> </span> L&amp;R Site</li> <li><span style="border: 1px solid black; padding: 2px;"> </span> Valve Site</li> <li><span style="border: 1px solid black; padding: 2px;"> </span> Permanent</li> <li><span style="border: 1px dashed black; padding: 2px;"> </span> Temporary</li> </ul> | <ul style="list-style-type: none"> <li><span style="border-bottom: 1px solid orange; width: 20px; display: inline-block;"></span> Access Road</li> <li><span style="border: 1px solid purple; width: 10px; height: 10px; display: inline-block;"></span> U.S. Forest Service</li> <li><span style="border: 1px solid green; width: 10px; height: 10px; display: inline-block;"></span> National Park Service</li> <li><span style="border: 1px solid orange; width: 10px; height: 10px; display: inline-block;"></span> U.S. Fish &amp; Wildlife Service</li> <li><span style="border: 1px solid blue; width: 10px; height: 10px; display: inline-block;"></span> National Guard</li> </ul> |
|---|--|---|

**Atlantic Coast Pipeline**  
**Figure A-5**  
**Access Road Overview**  
 Pocahontas County, West Virginia



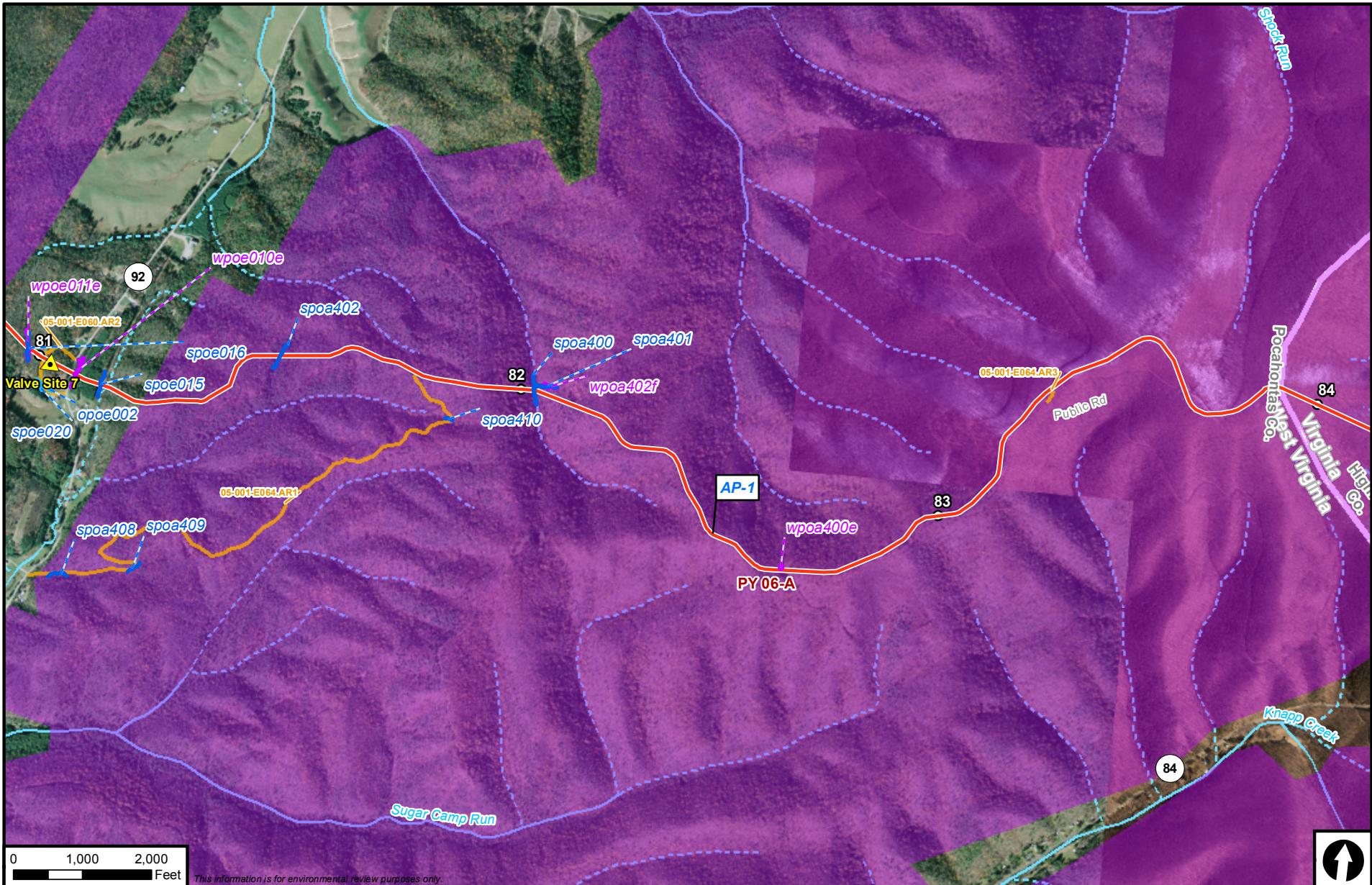

This information is for environmental review purposes only.



**Atlantic Coast Pipeline**

- |                    |                                  |                              |
|--------------------|----------------------------------|------------------------------|
| Proposed Route     | M&R Station                      | Access Road                  |
| Surveyed Waterbody | L&R Site                         | <b>Federal Ownership</b>     |
| Desktop Waterbody  | Valve Site                       | U.S. Forest Service          |
| Surveyed Wetland   | <b>Compressor Station Layout</b> | National Park Service        |
| Desktop Wetland    | Permanent                        | U.S. Fish & Wildlife Service |
|                    | Temporary                        | National Guard               |

**Atlantic Coast Pipeline**  
**Figure A-5**  
**Access Road Overview**  
 Pocahontas County, West Virginia

