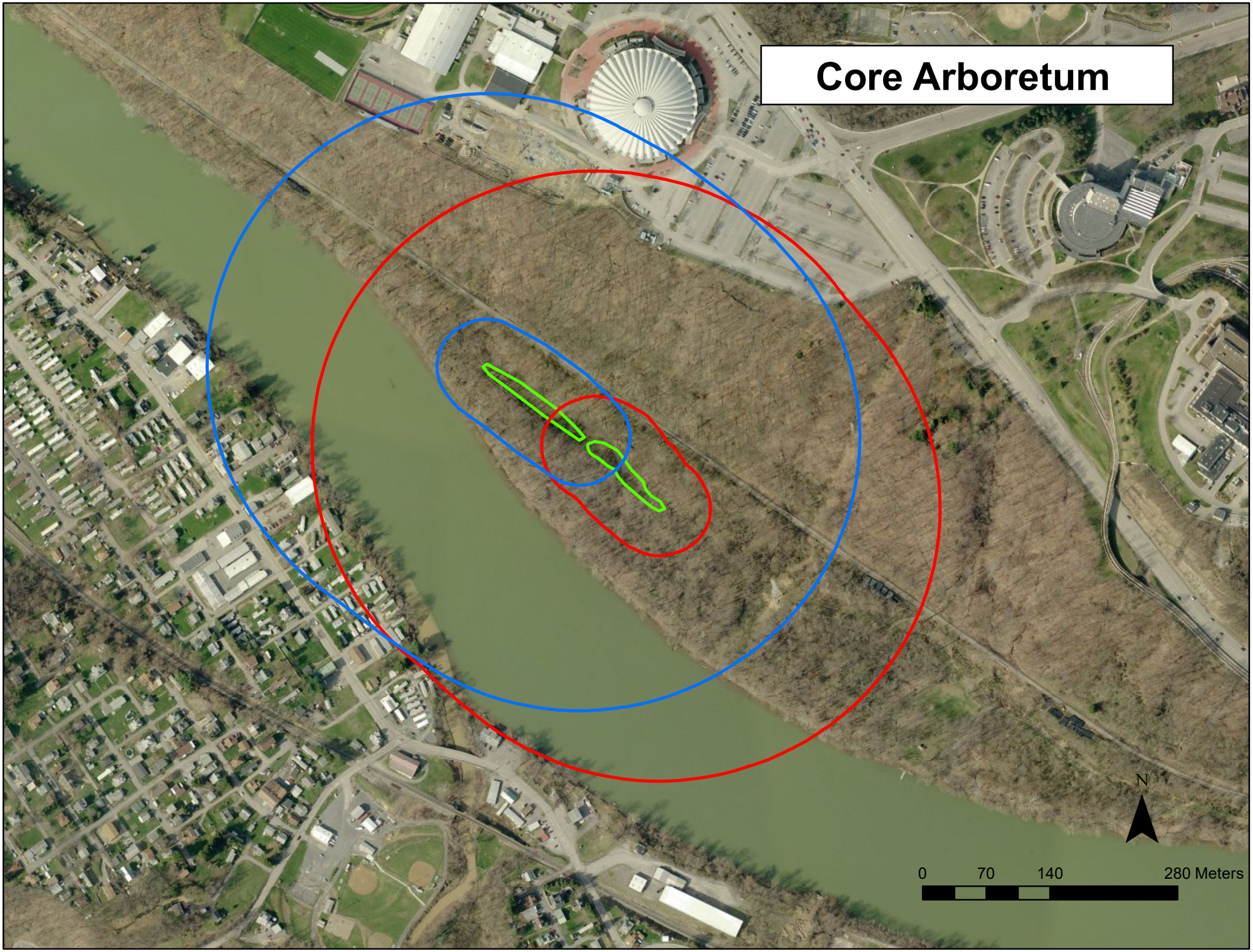
Core Arboretum
N
0
70
140
280 Meters