

West Virginia Watershed Atlas

WATER USE SECTION



west virginia department of environmental protection

November 2013

KENTUCKY

OHIO

PENNSYLVANIA

MARYLAND

VIRGINIA

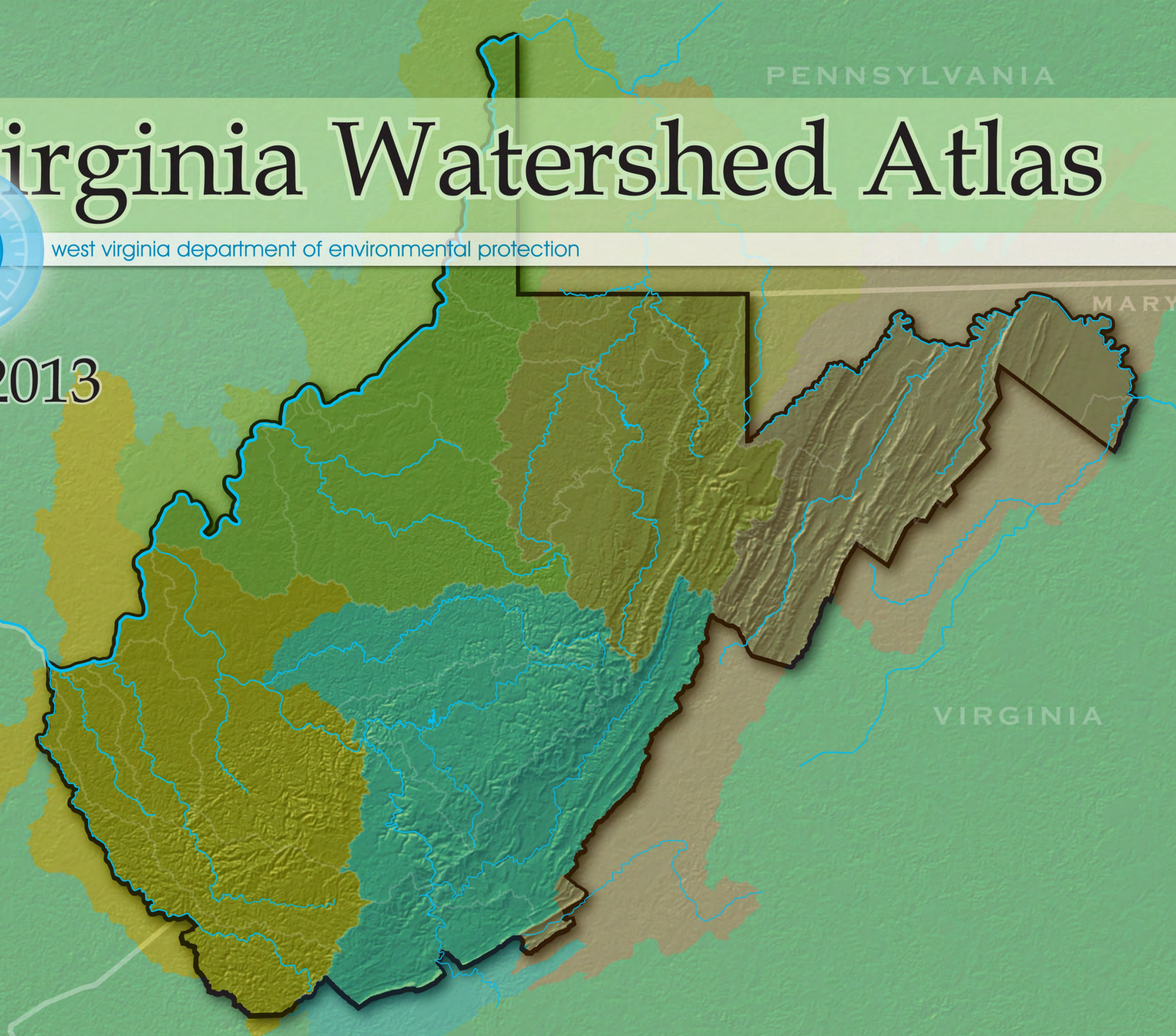

Legal Disclaimer



The West Virginia Department of Environmental Protection does not assume responsibility for the accuracy of this information. Persons using this information should verify its accuracy prior to use for any project.

Table of Contents

West Virginia Watershed – Regional Map	3
Region 2	4
Cheat & Youghiogheny HUC-8 Watershed	5
Dunkard HUC-8 Watershed.....	25
Monongahela HUC-8 Watershed	43
Tygart Valley HUC-8 Watershed.....	64
West Fork HUC-8 Watershed	84

West Virginia Watershed – Regional Map

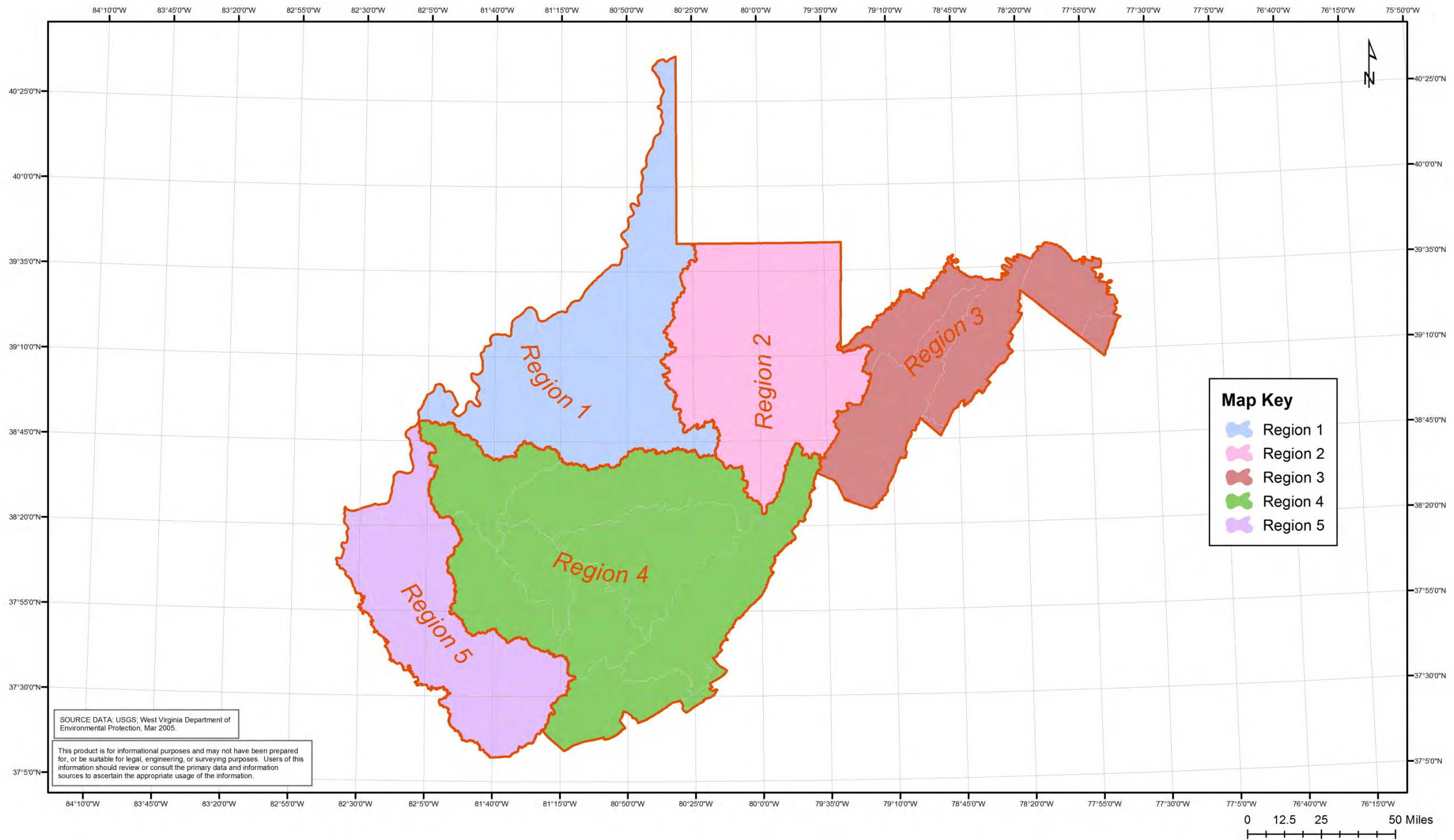

Region 2

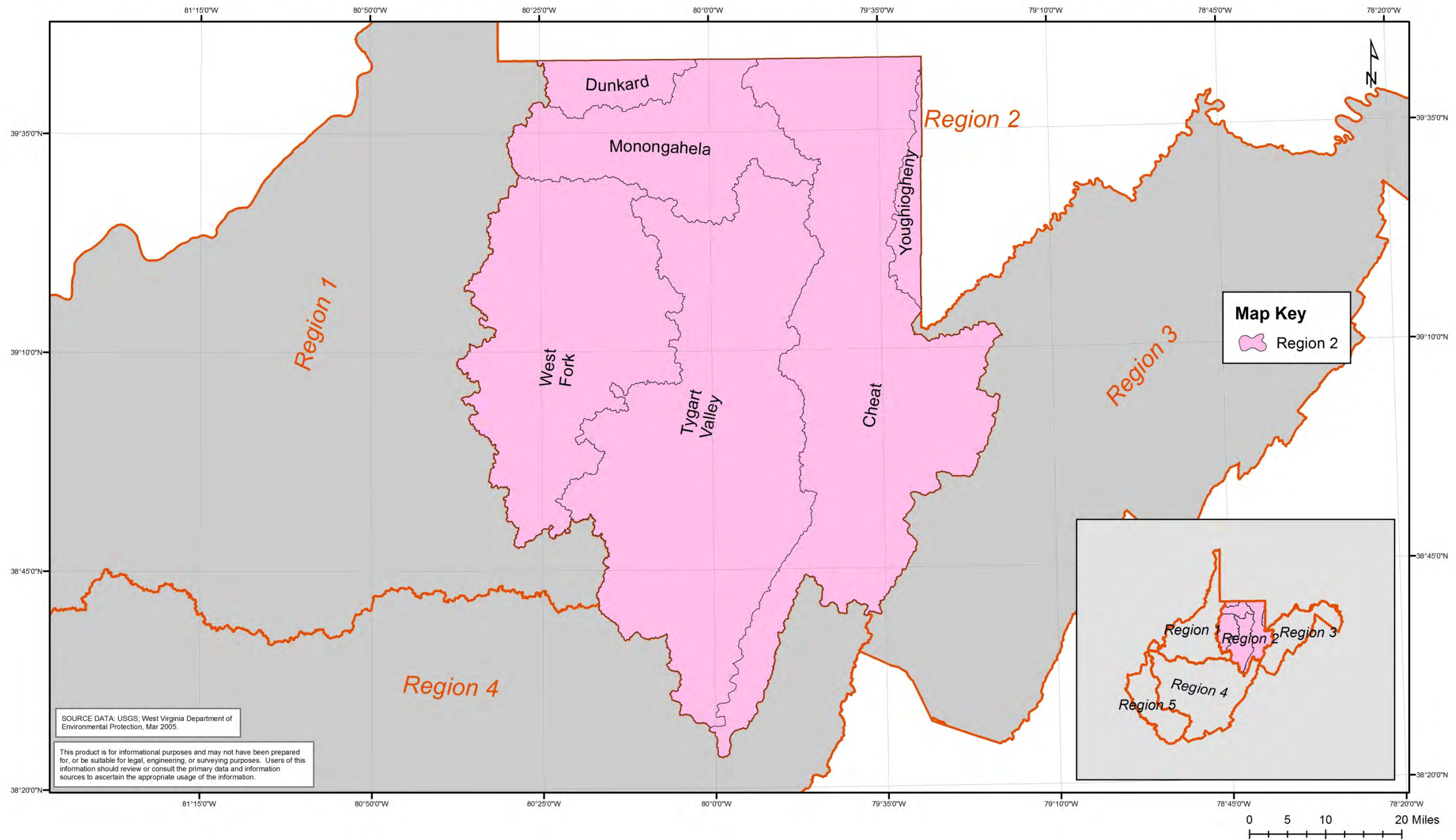

Cheat and Youghiogheny HUC-8 Watersheds

Combined Sewer Overflow

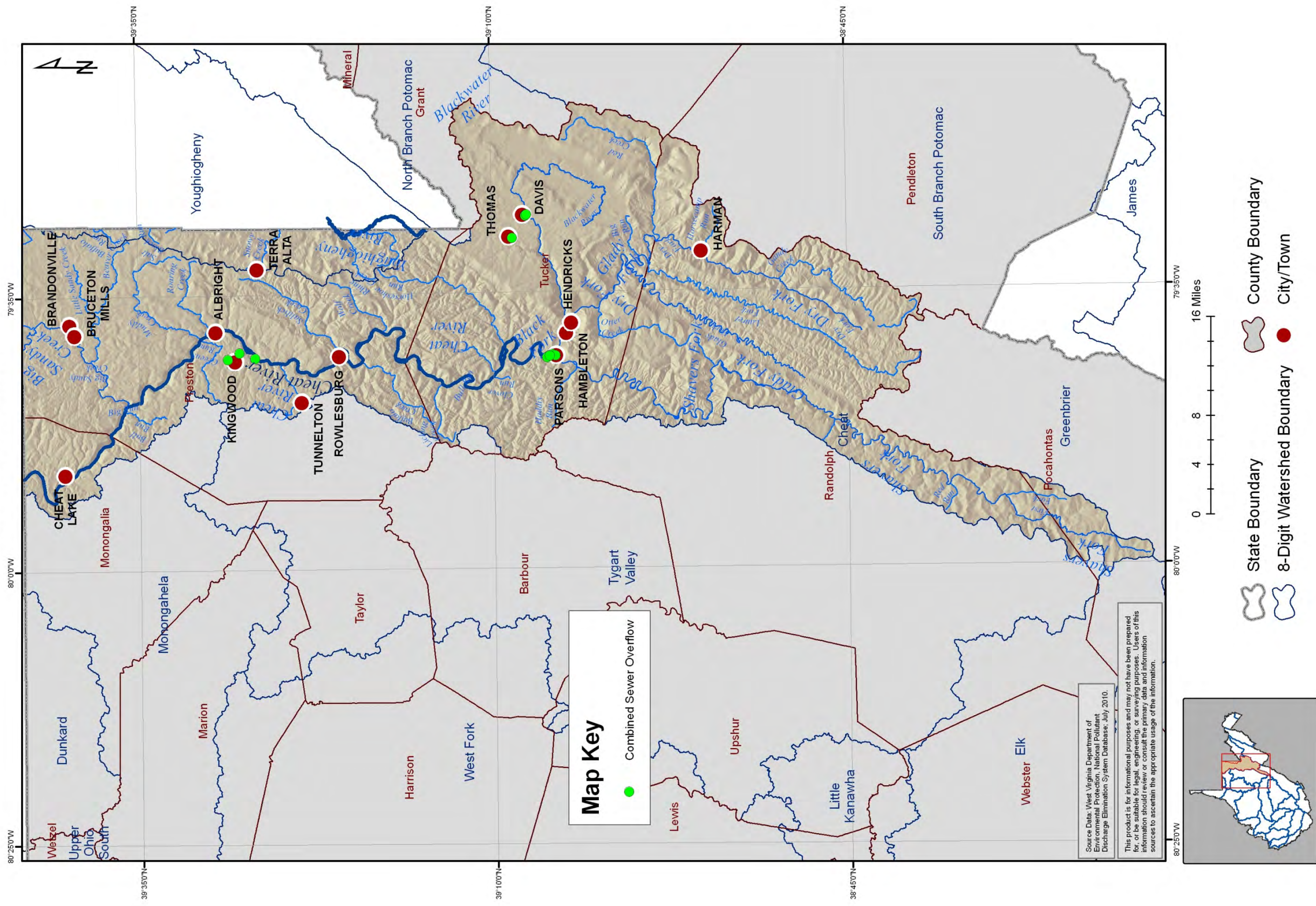

Cheat and Youghiogheny HUC-8 Watersheds

Surface Geology

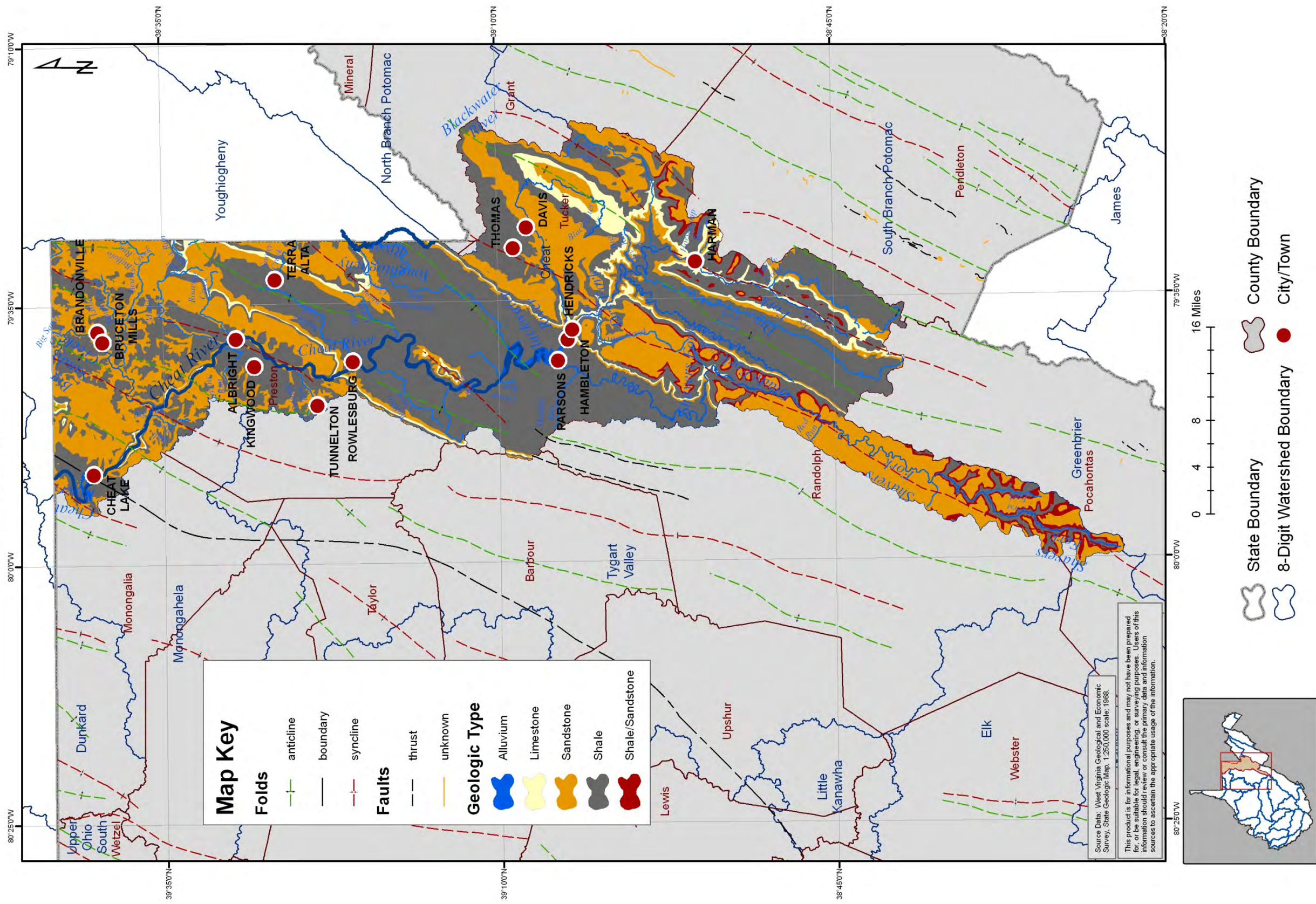

Cheat and Youghiogheny HUC-8 Watersheds

Mining Related NPDES Outlets

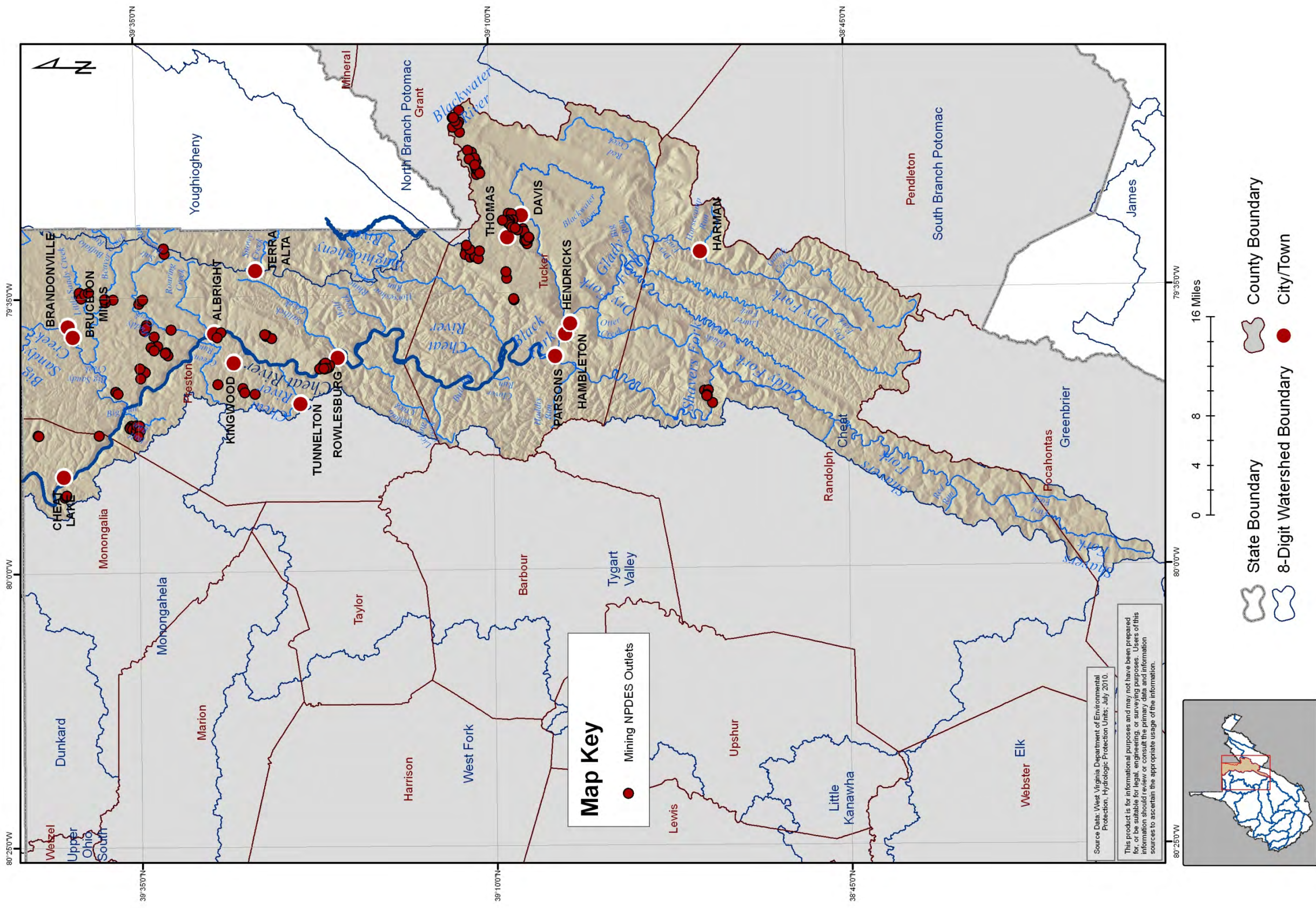

Cheat and Youghiogheny HUC-8 Watersheds

HUC 10 and HUC 12 Watersheds

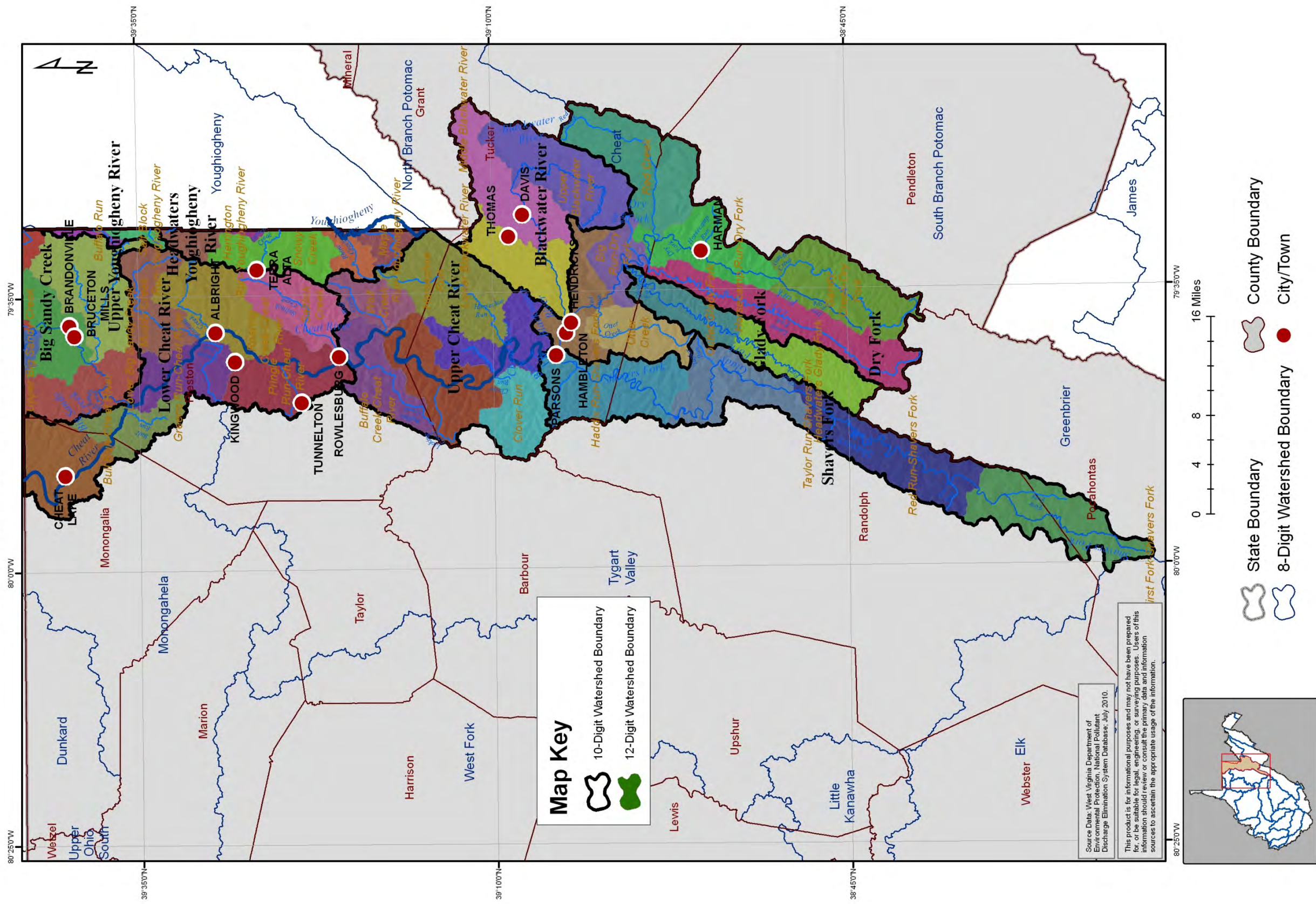

Cheat and Youghiogheny HUC-8 Watersheds

2006 Impervious Surfaces

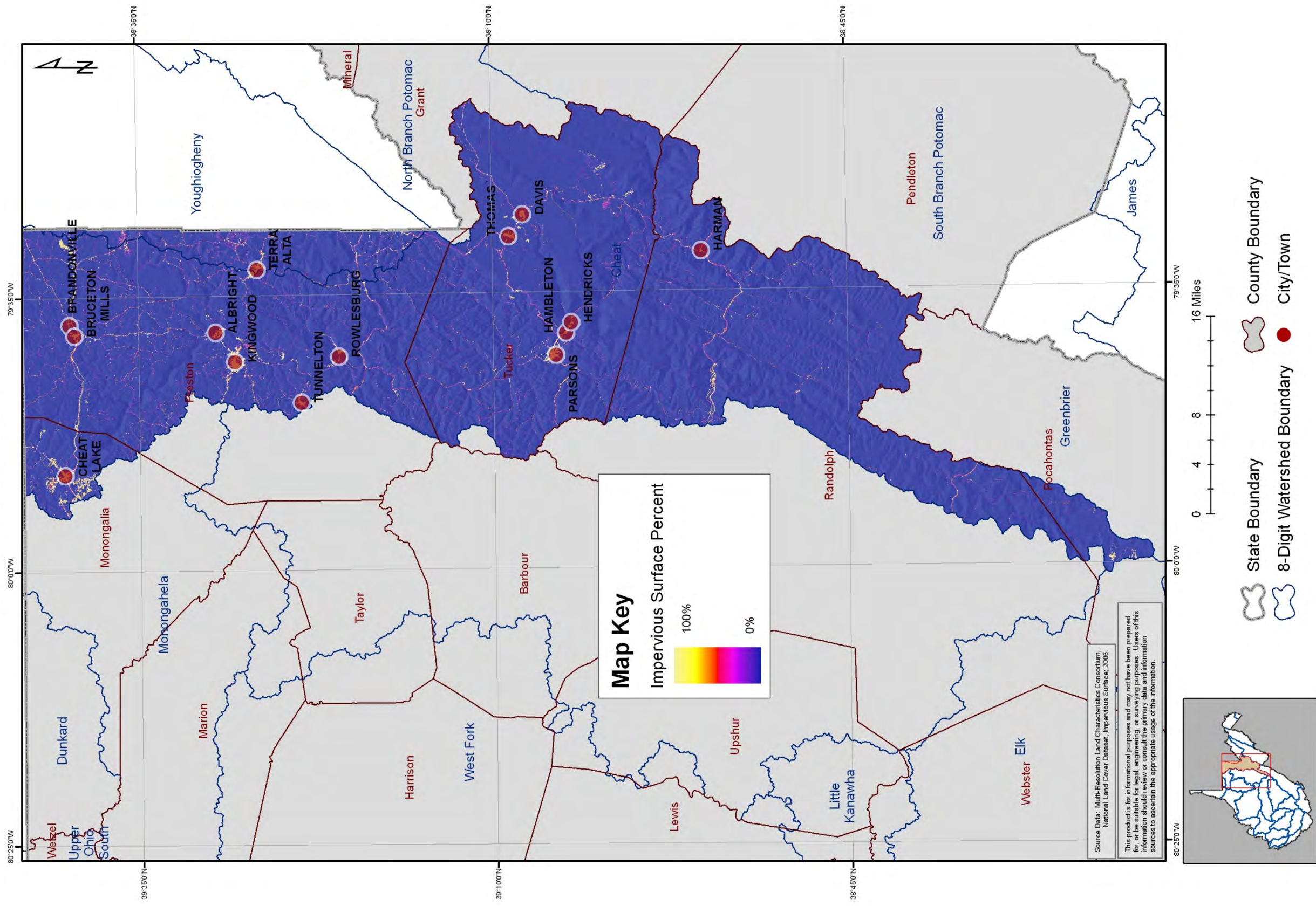

Cheat and Youghiogheny HUC-8 Watersheds

2006 Land Cover

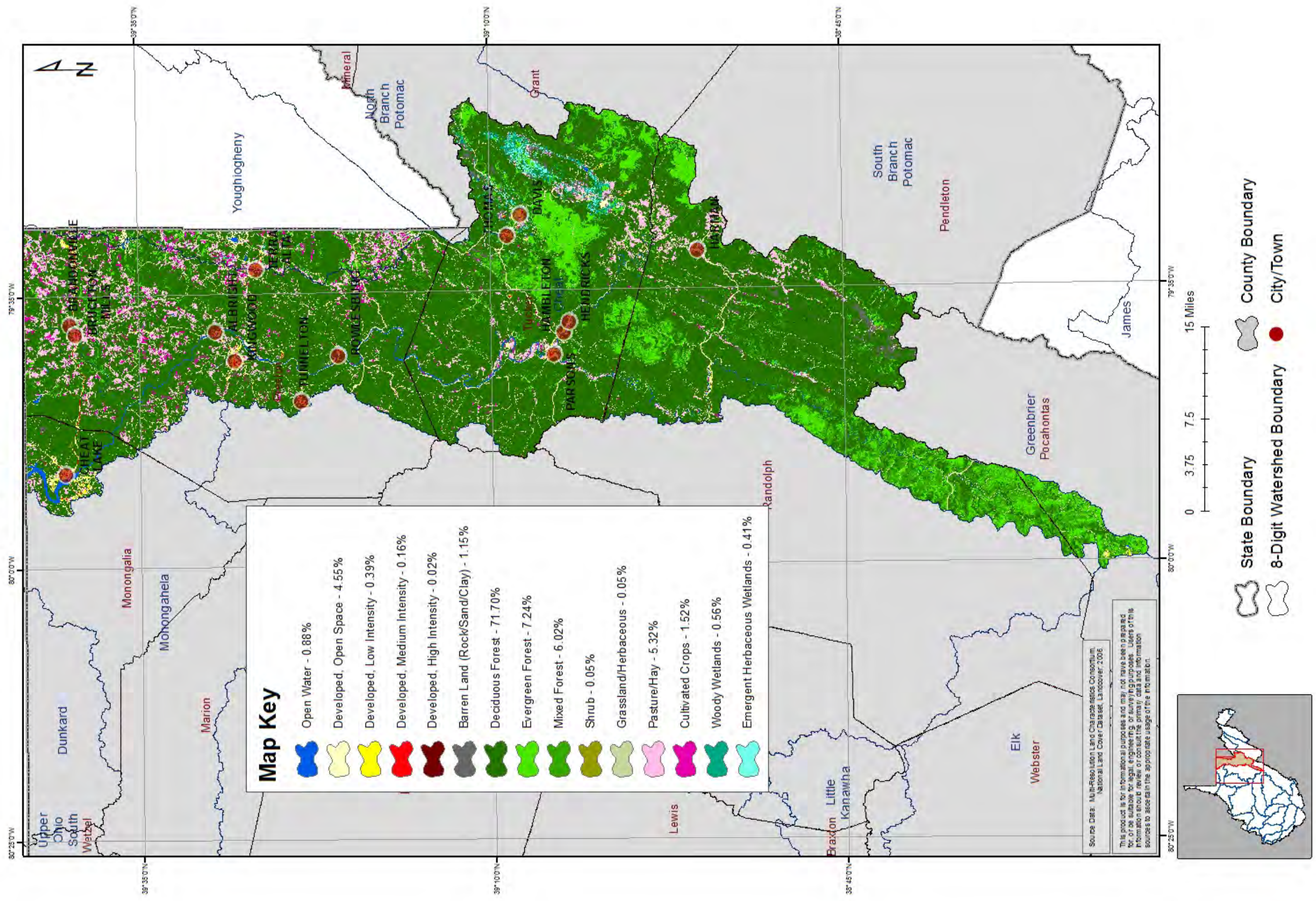

Cheat and Youghiogheny HUC-8 Watersheds

Large Quantity Users

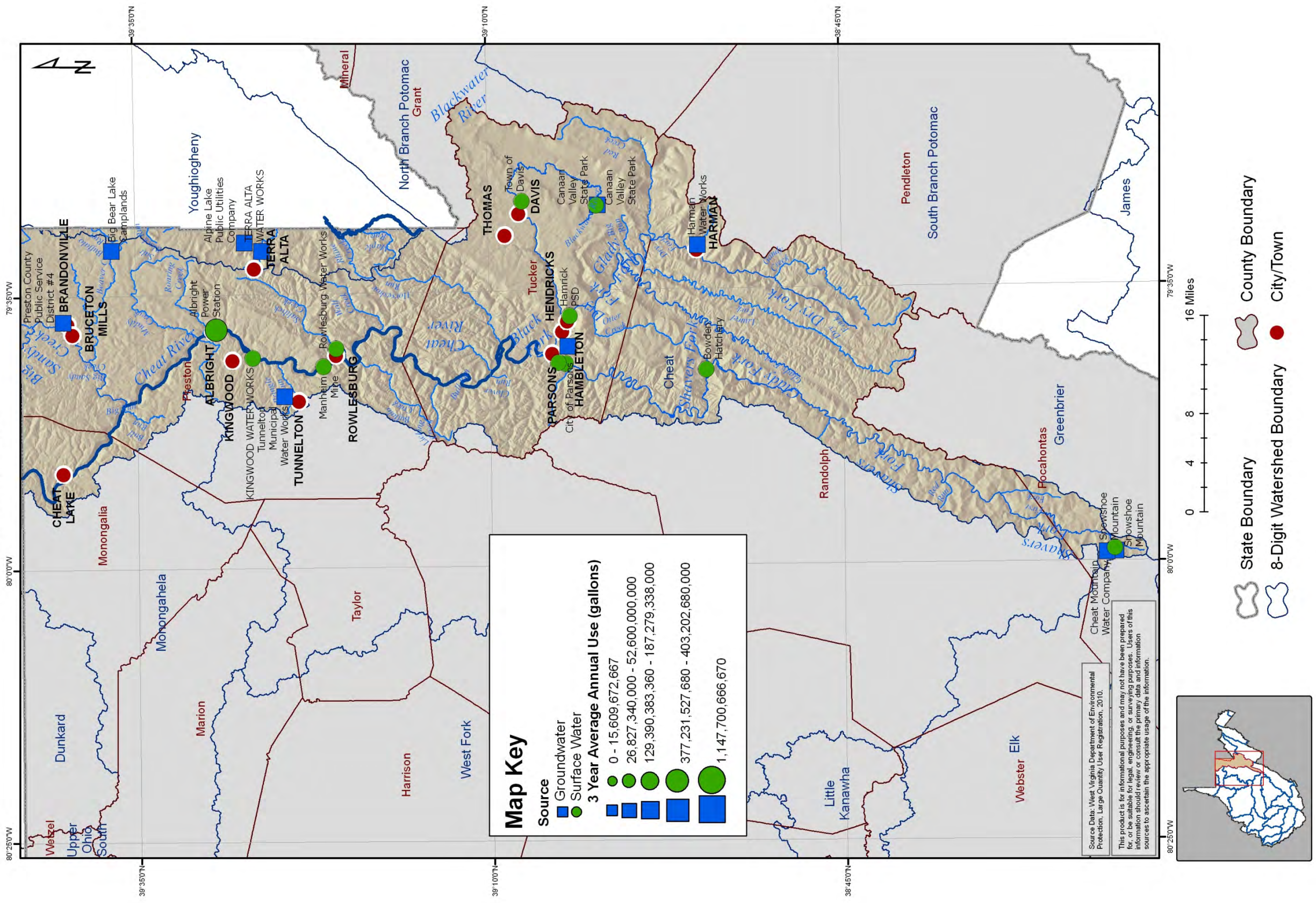

Cheat and Youghiogheny HUC-8 Watersheds

Permitted Dams

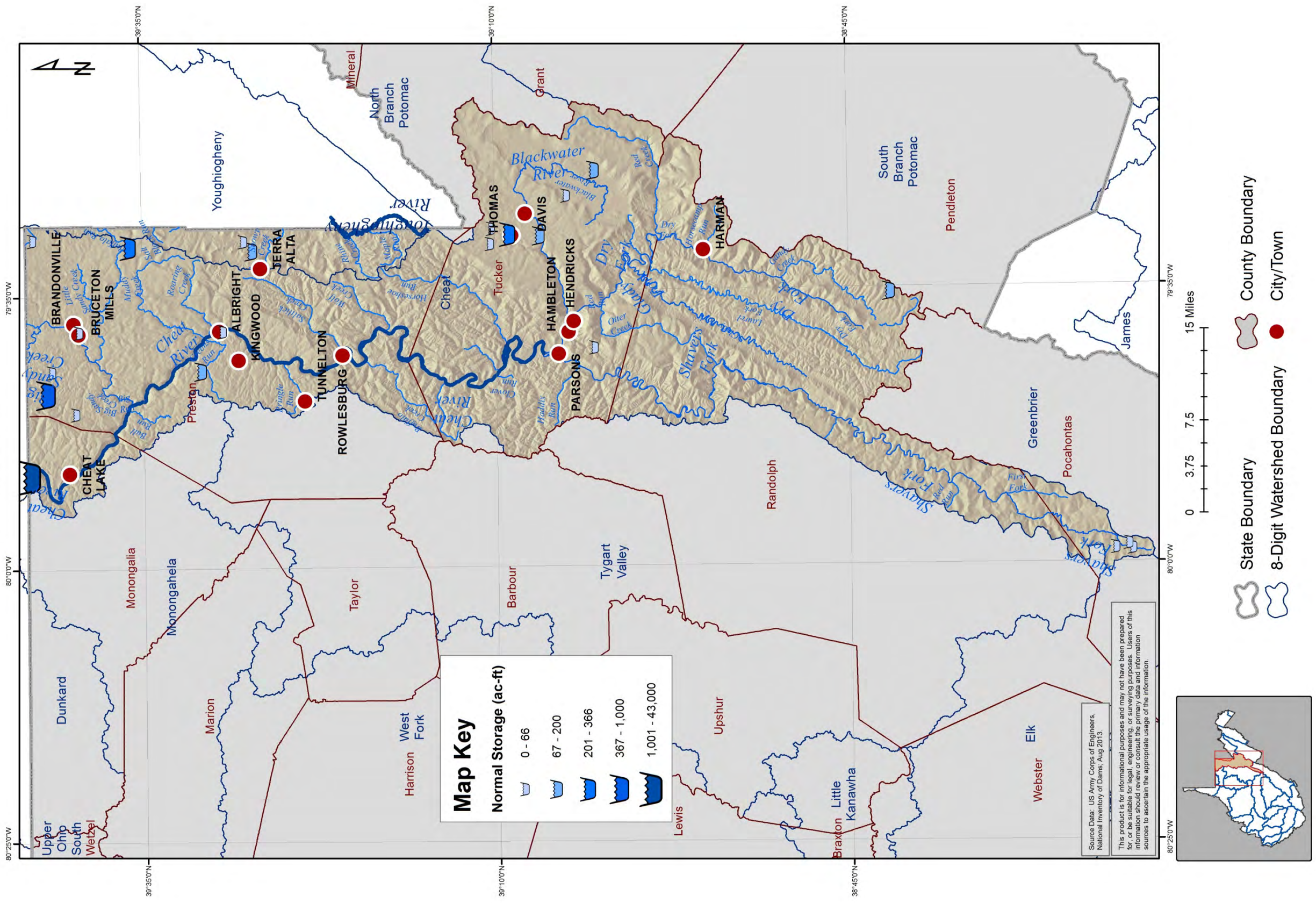

Cheat and Younghigheny HUC-8 Watersheds

Non-Mining NPDES Outlets

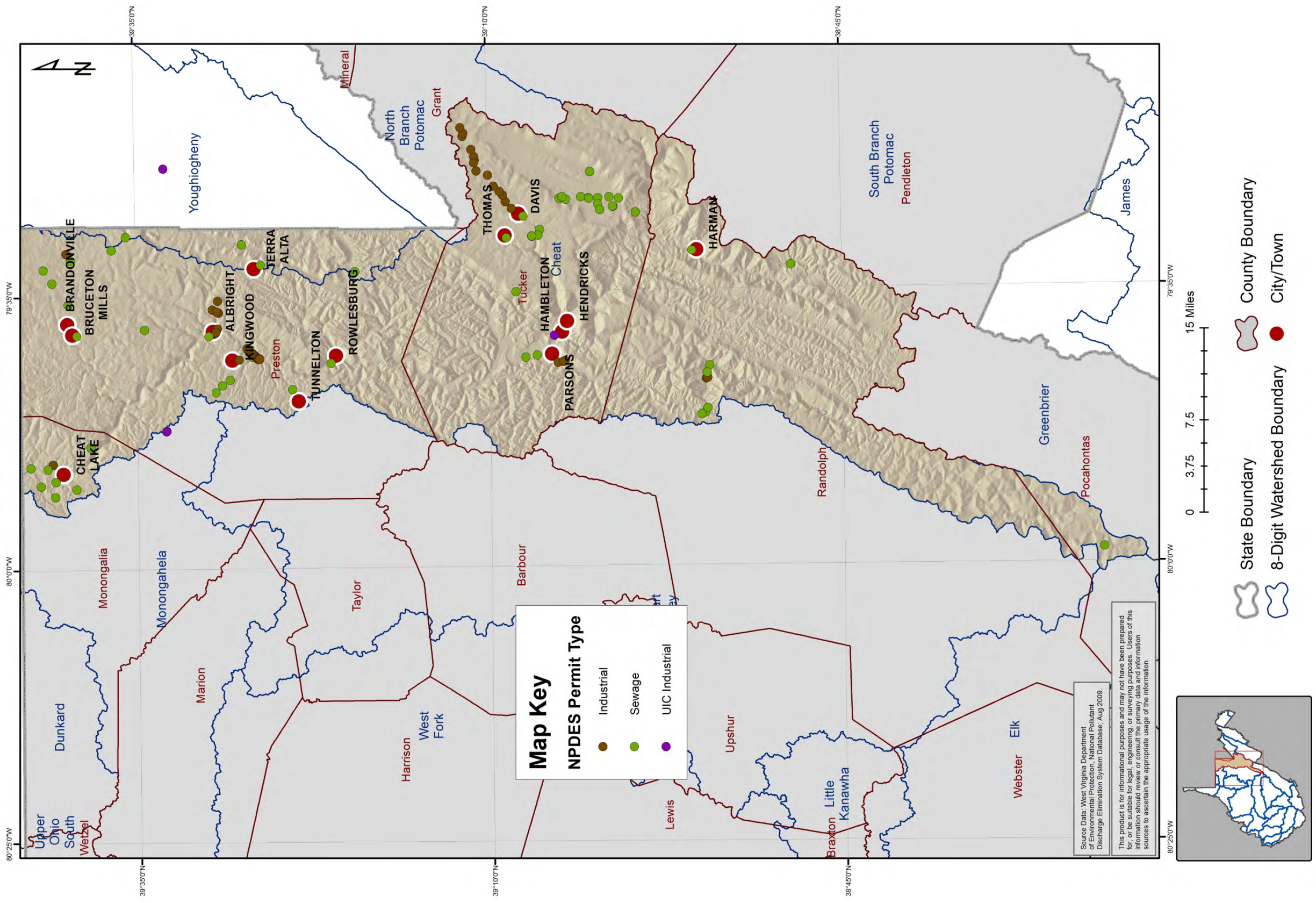

Cheat and Youghiogheny HUC-8 Watersheds

Well Logs with Gamma Rays and Water Shows

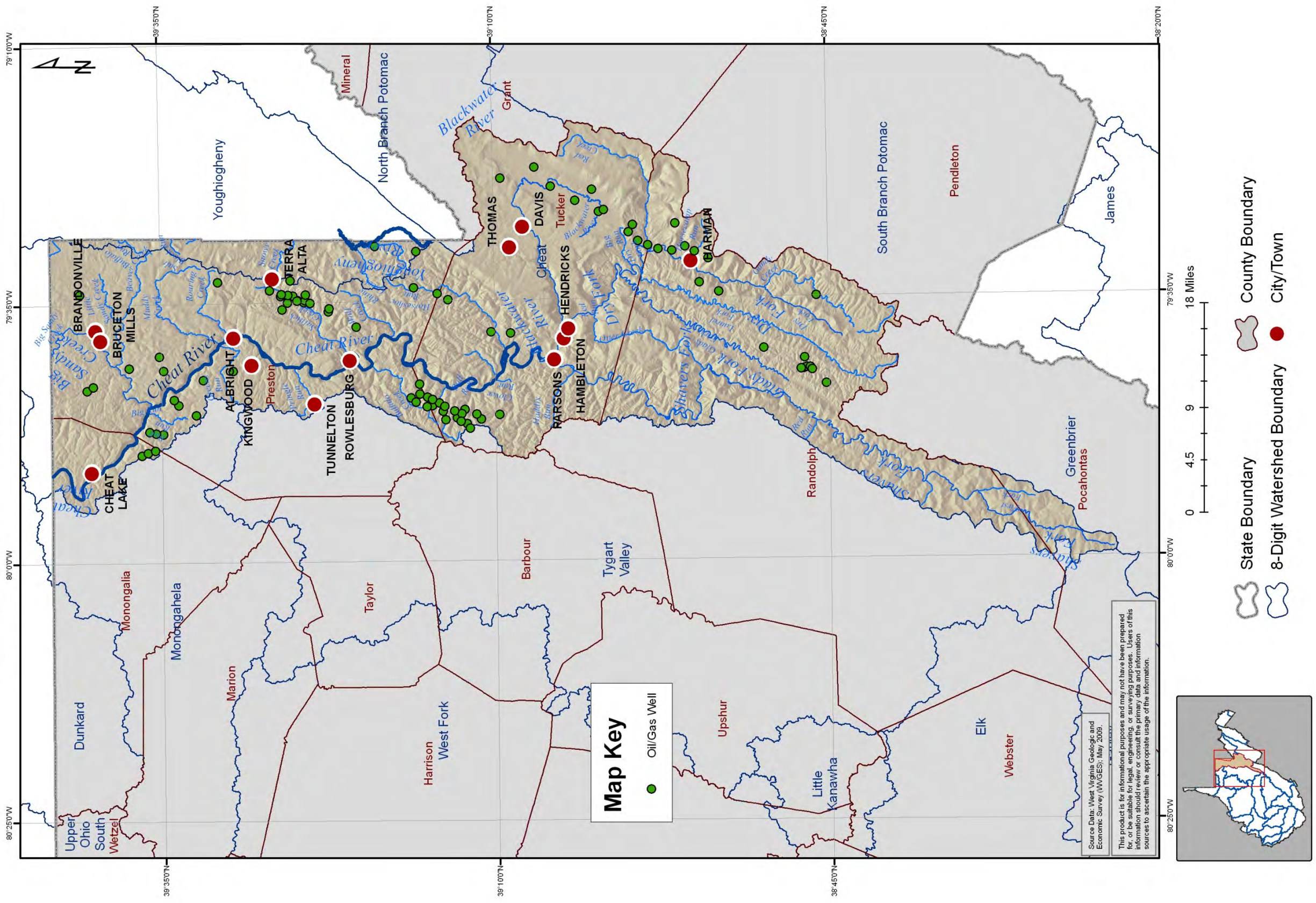

Cheat and Youghiogheny HUC-8 Watersheds

Average Annual Precipitation (1971-2000)

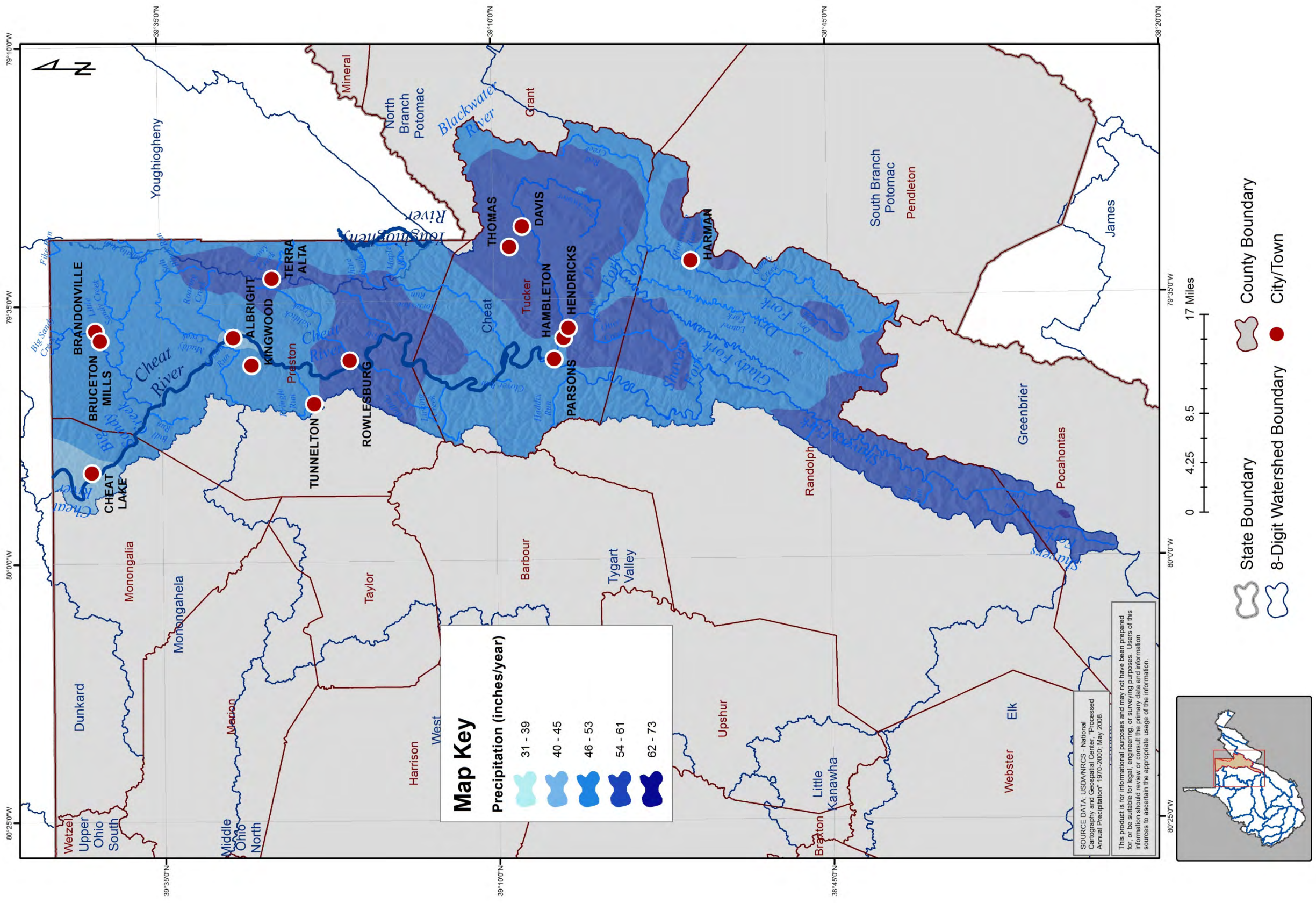

Cheat and Youghiogheny HUC-8 Watersheds

Public Lands

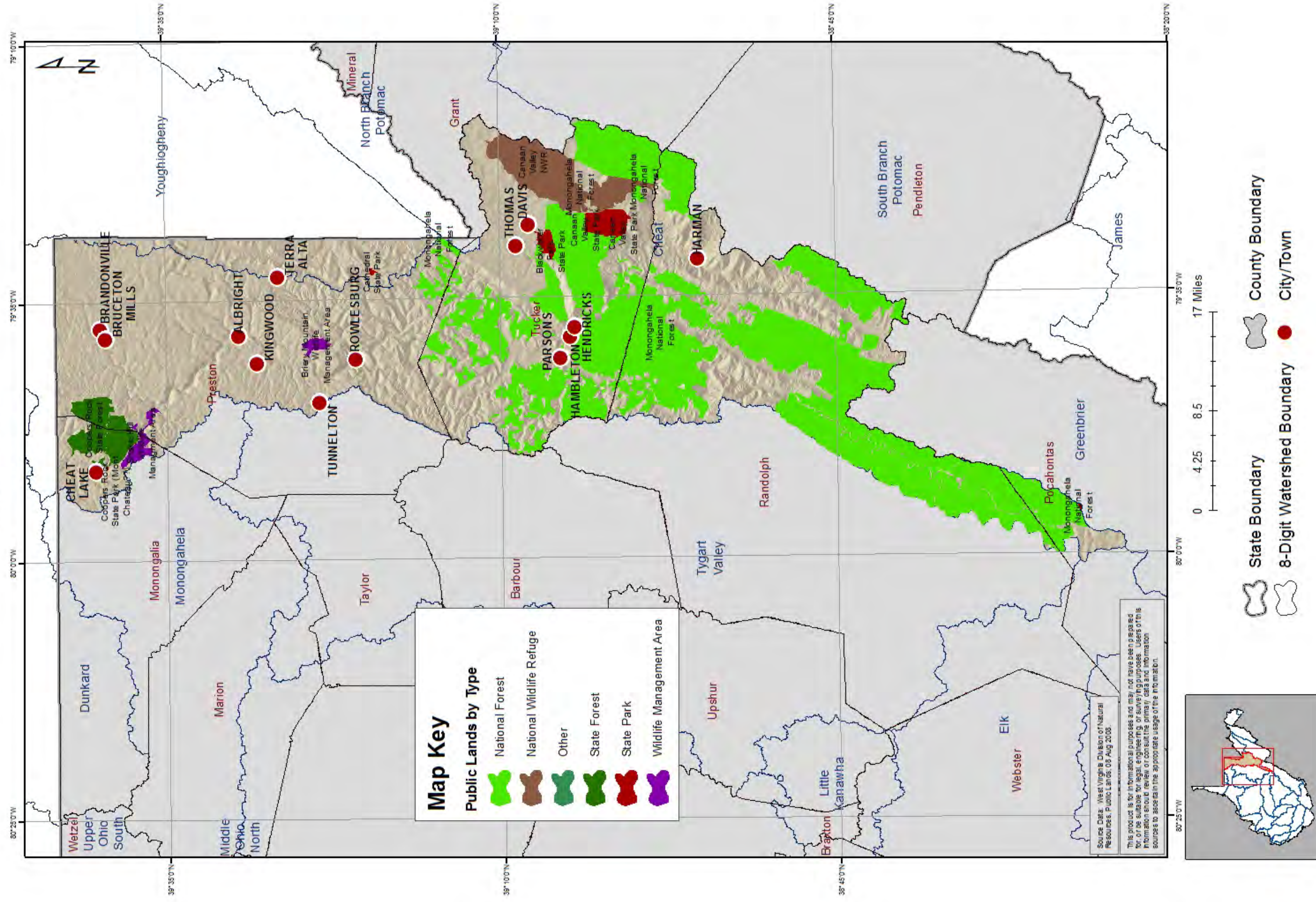

Cheat and Youghiogheny HUC-8 Watersheds

Major Roads and Cities

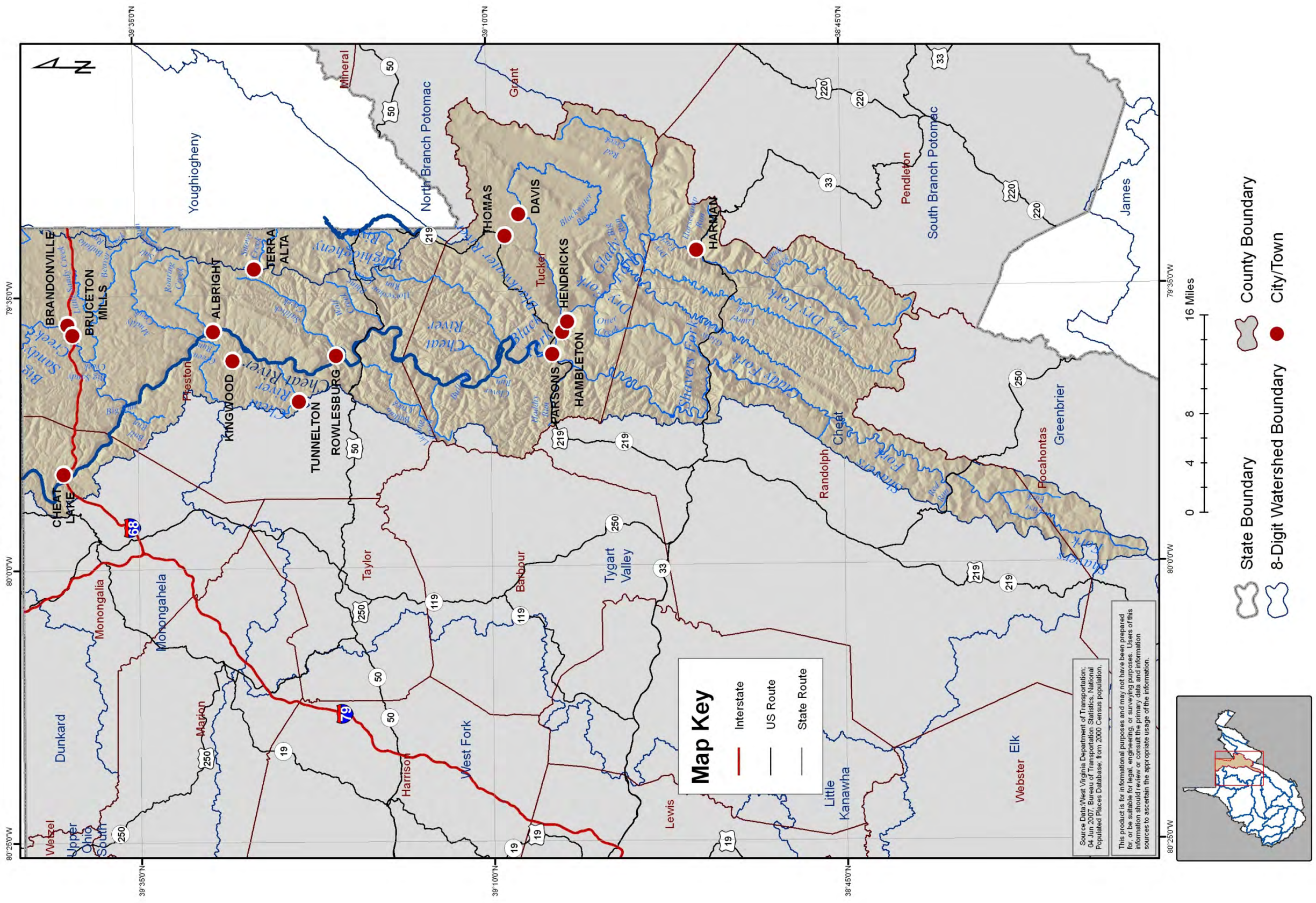

Map Key

- Interstate
- US Route
- State Route

Source Data: West Virginia Department of Transportation; 04 Jun 2007; Bureau of Transportation Statistics, National Populated Places Database; from 2000 Census population.

This product is for informational purposes and may not have been prepared for legal, engineering, or surveying purposes. Users of this information should consult with appropriate data information sources to ascertain the appropriate usage of the information.

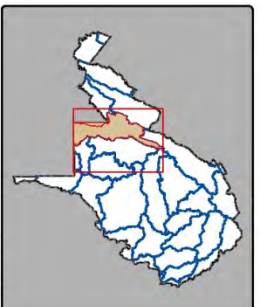

- State Boundary
- 8-Digit Watershed Boundary
- County Boundary
- City/Town



Cheat and Youghiogheny HUC-8 Watersheds

Soil Drainage Classes

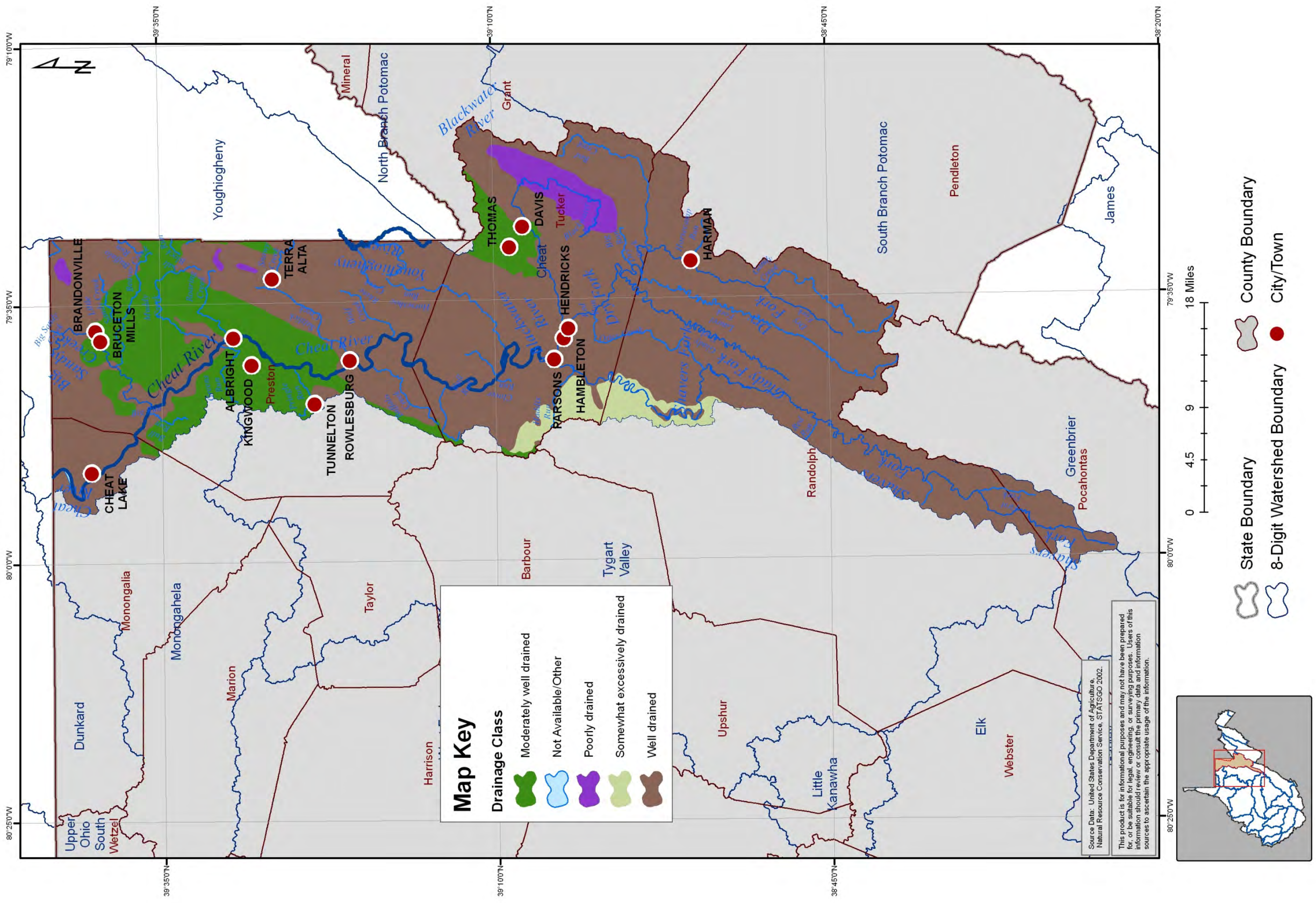

Cheat and Youghiogheny HUC-8 Watersheds

Documented Springs

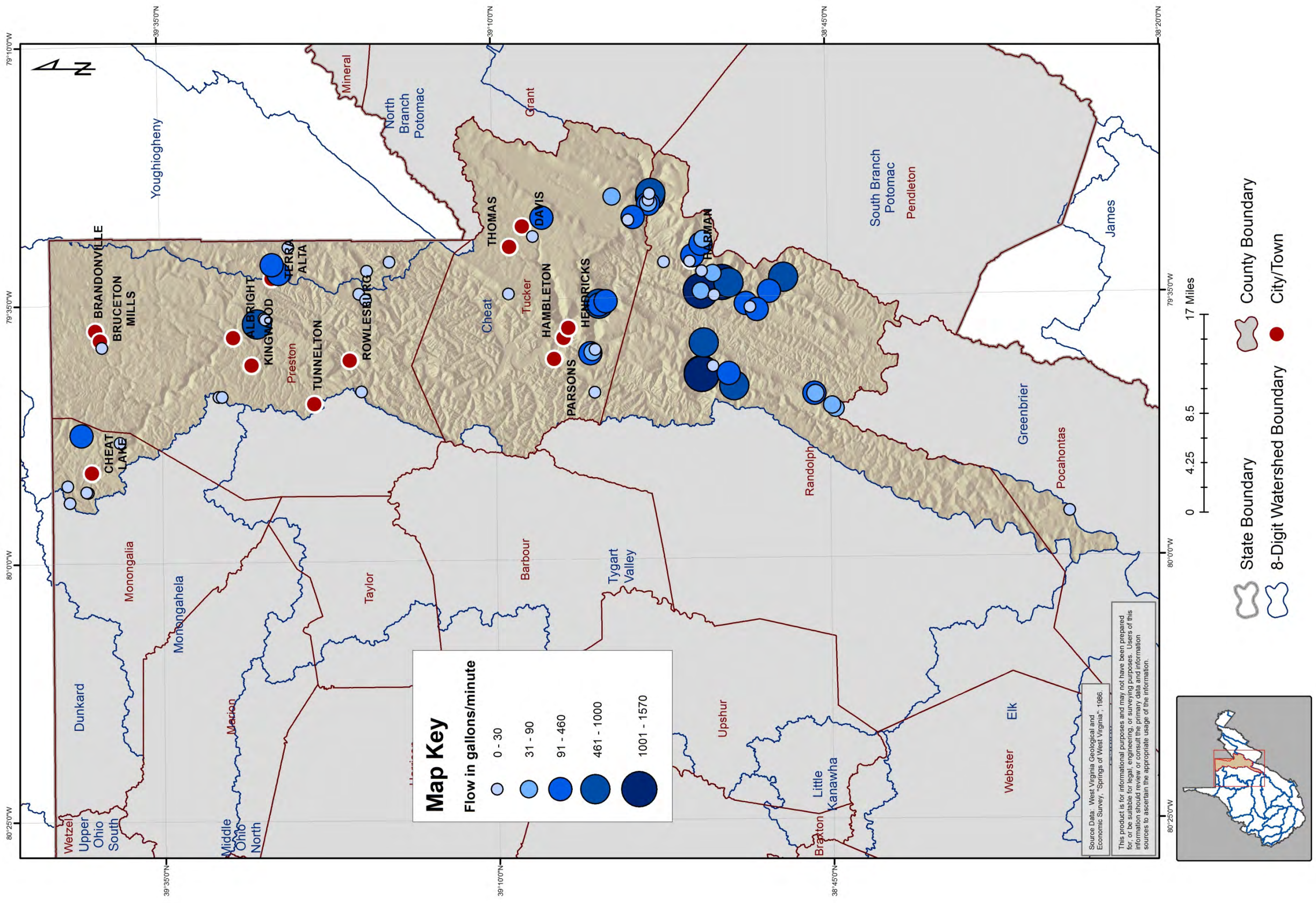

Cheat and Youghiogheny HUC-8 Watersheds

Stream Connections

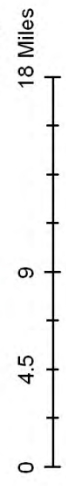
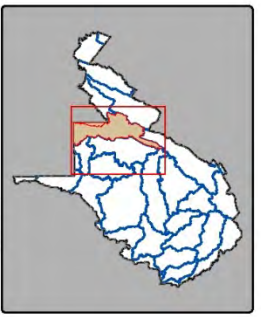
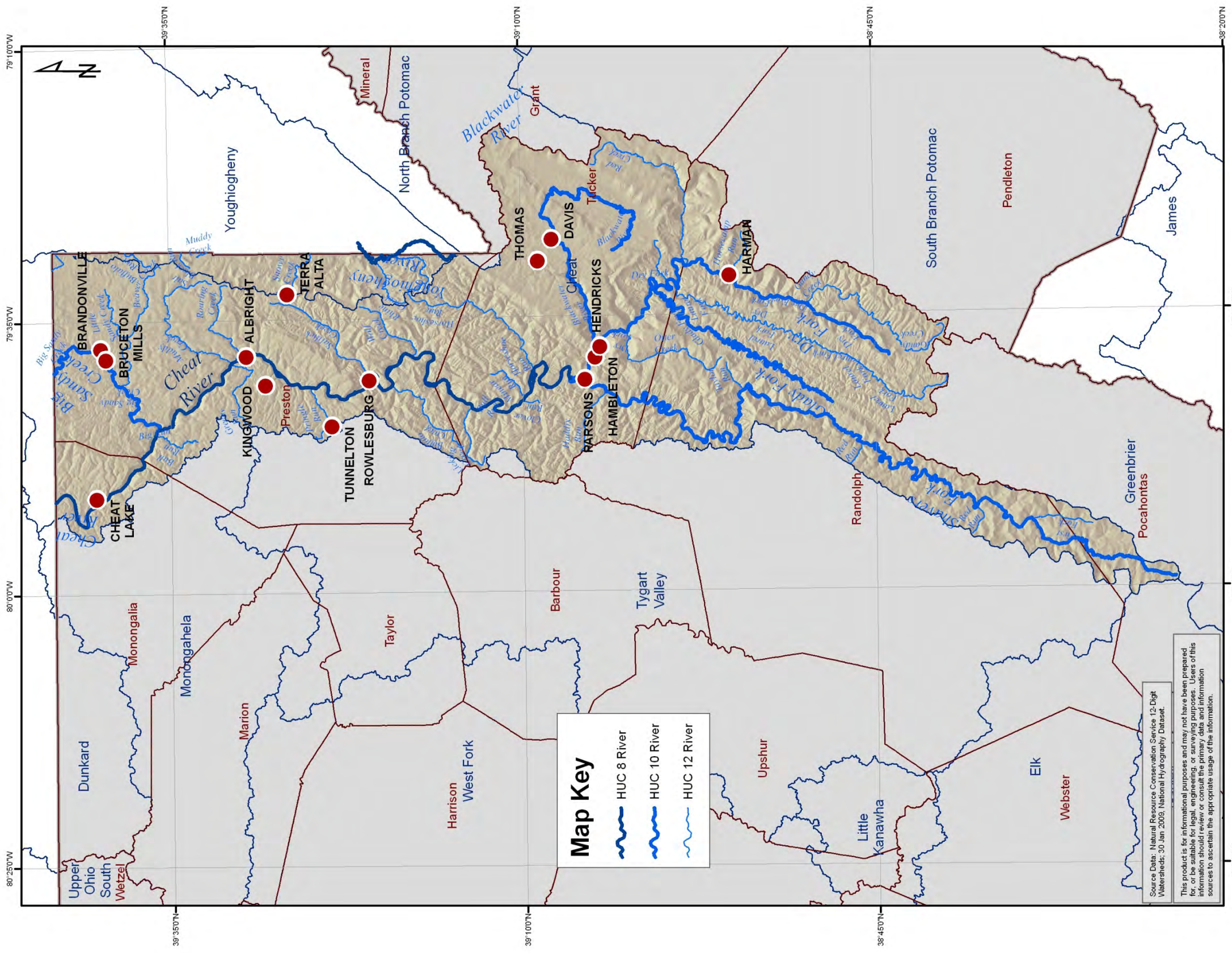

Cheat and Youghiogheny HUC-8 Watersheds

Stream Gauges

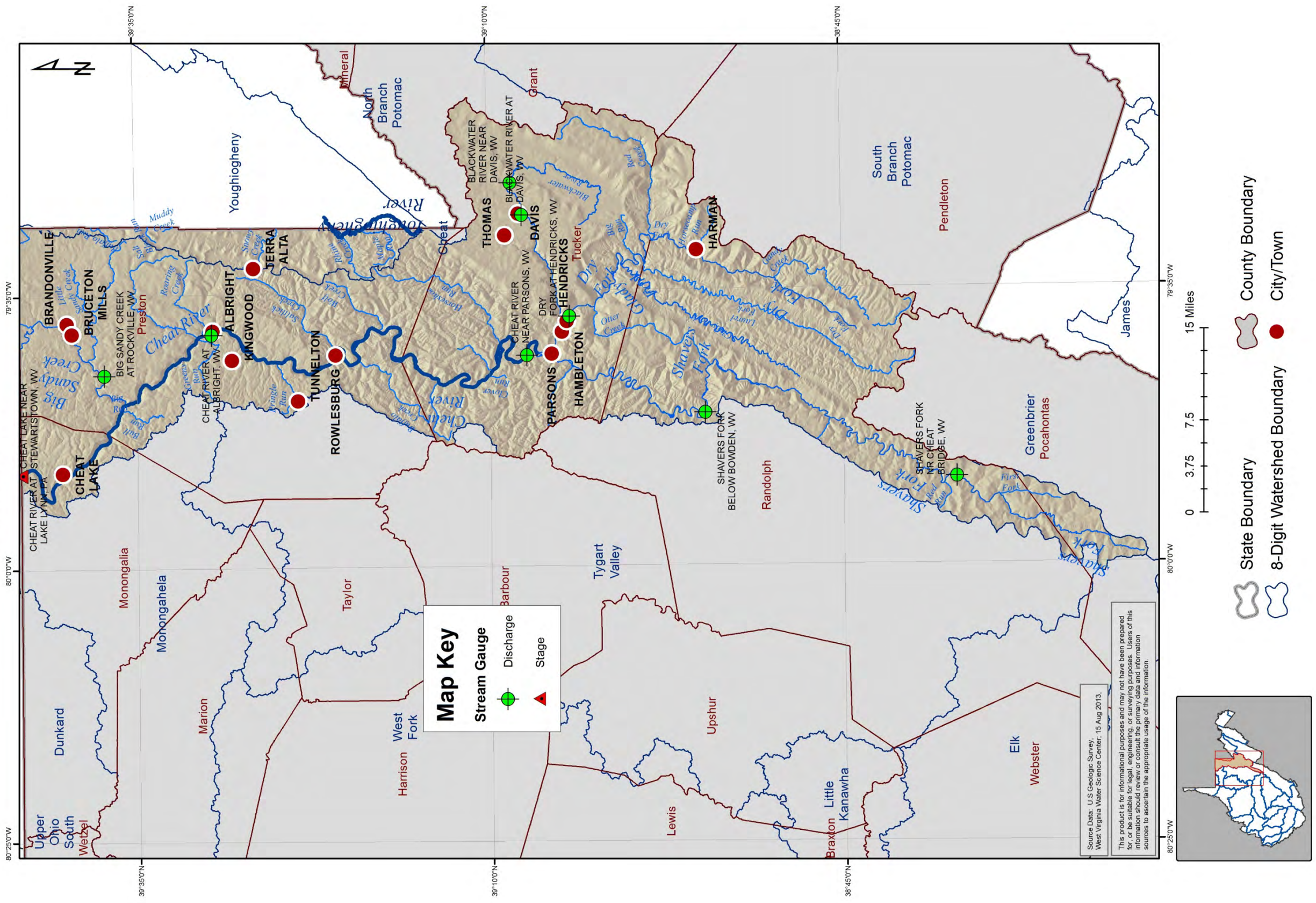

Cheat and Youghiogheny HUC-8 Watersheds

Source Water Assessment and Wellhead Protection Programs

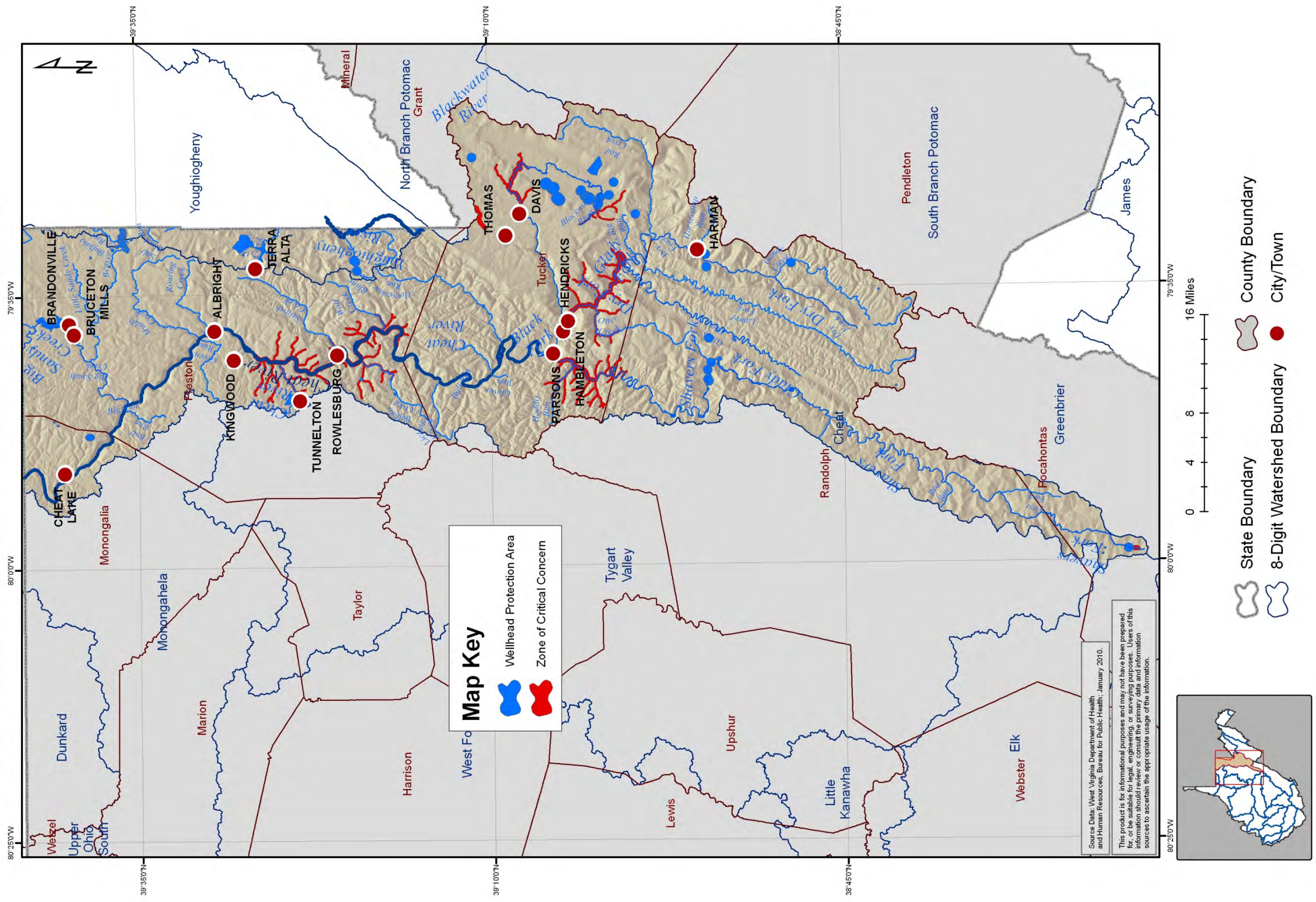

Cheat and Youghiogheny HUC-8 Watersheds Wetlands

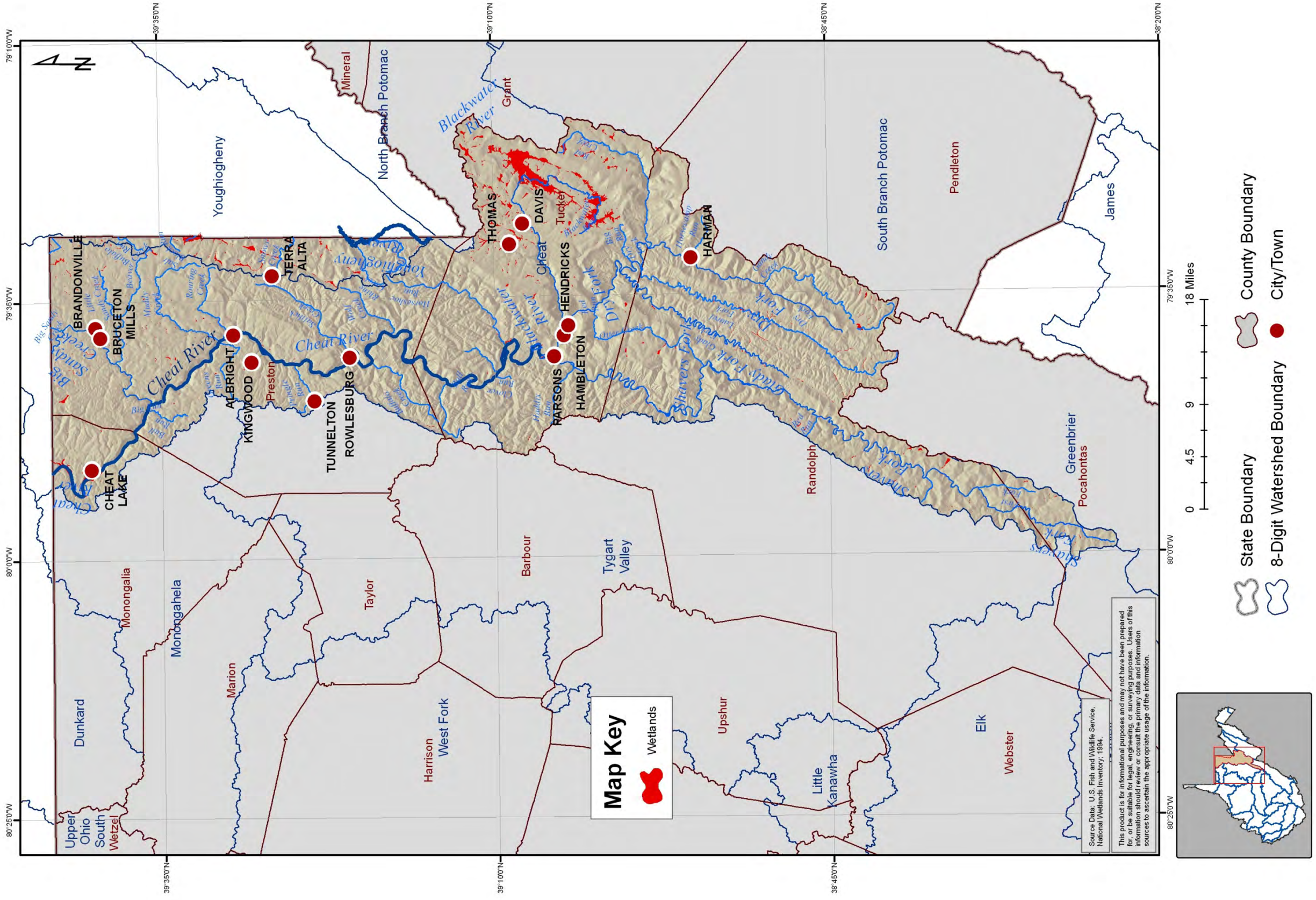

Dunkard HUC-8 Watershed

Surface Geology

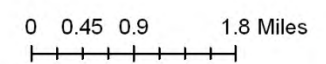
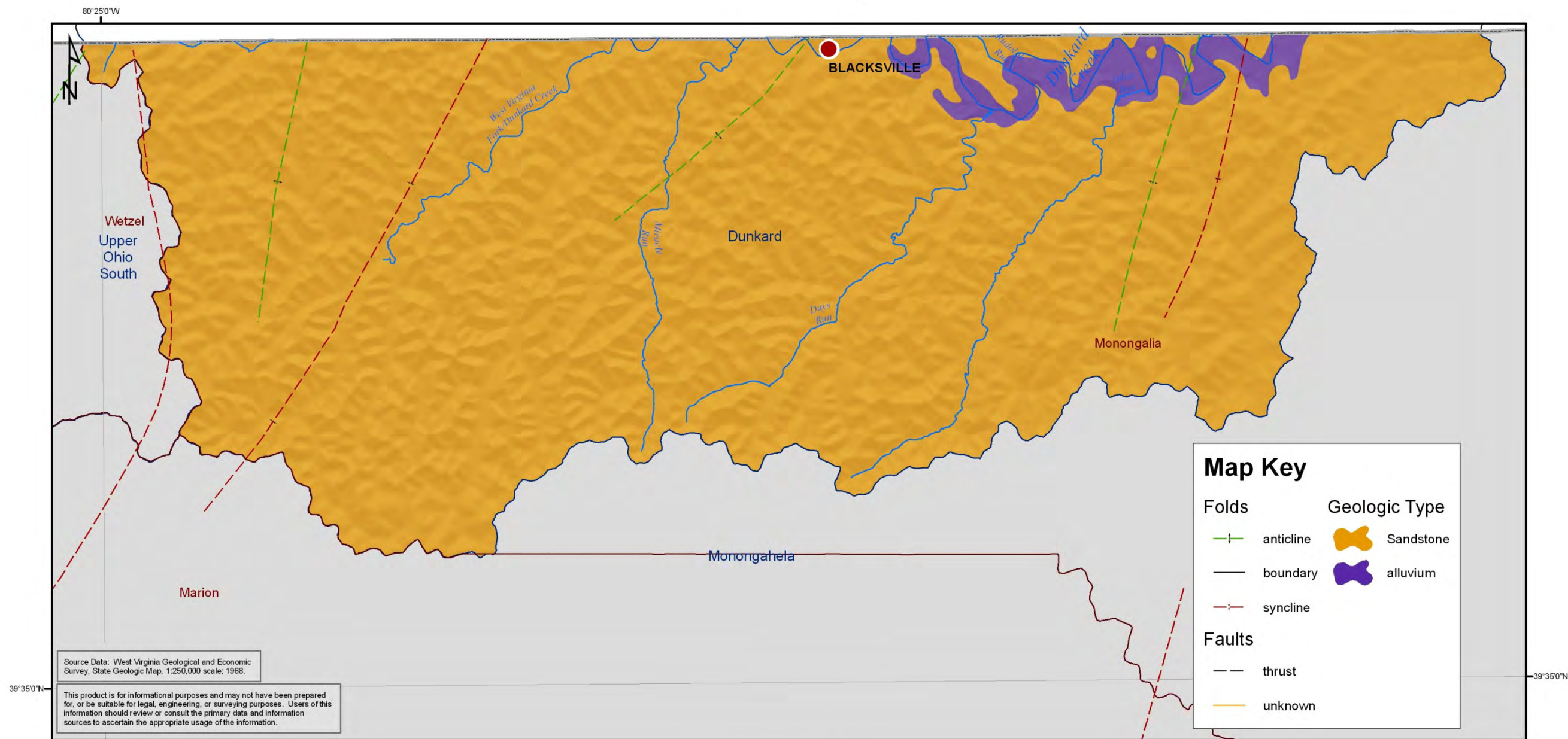

- State Boundary
- County Boundary
- 8-Digit Watershed Boundary
- City/Town

Dunkard HUC-8 Watershed

Mining Related NPDES Outlets

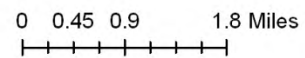
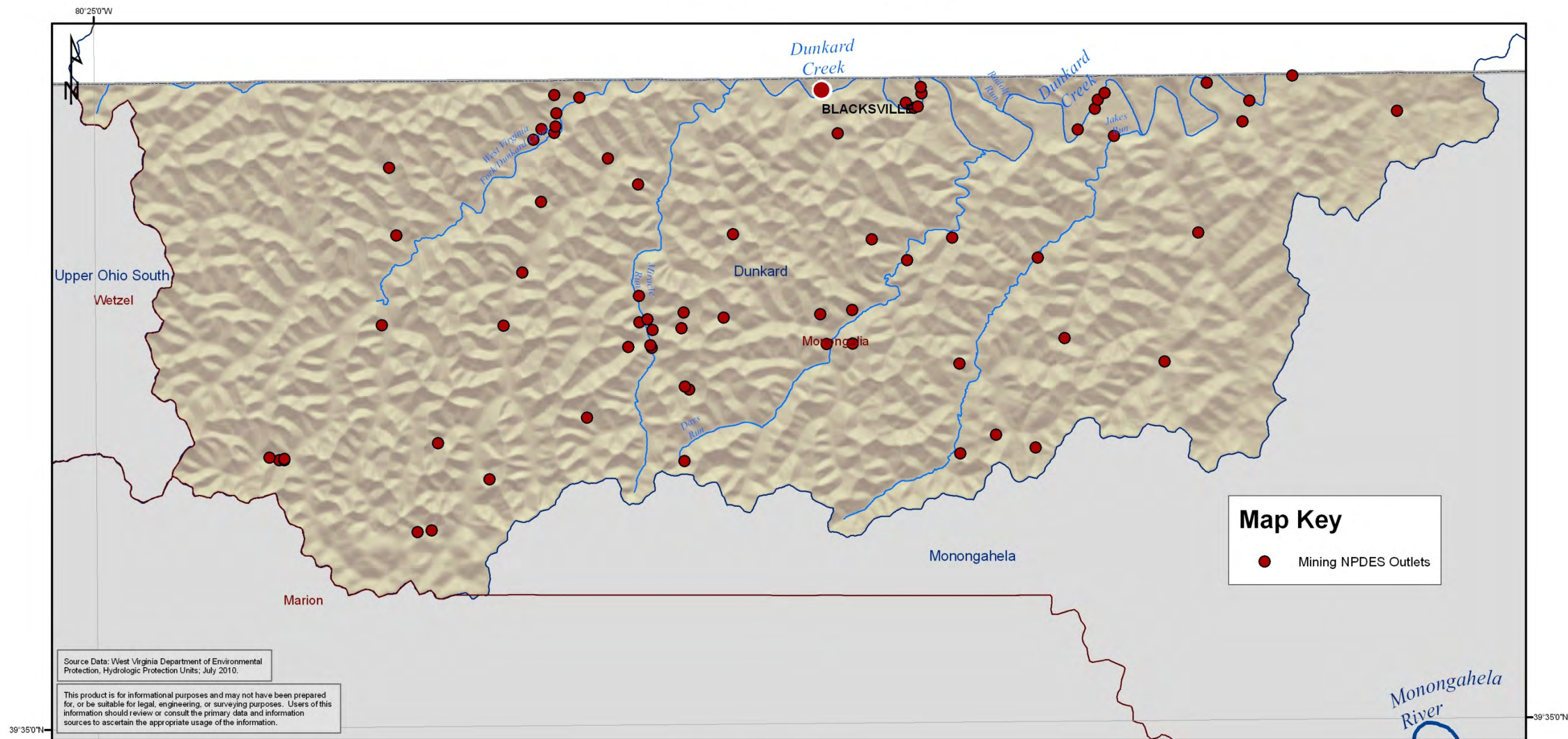

- State Boundary
- County Boundary
- 8-Digit Watershed Boundary
- City/Town

Dunkard HUC-8 Watershed

HUC 10 and HUC 12 Watersheds

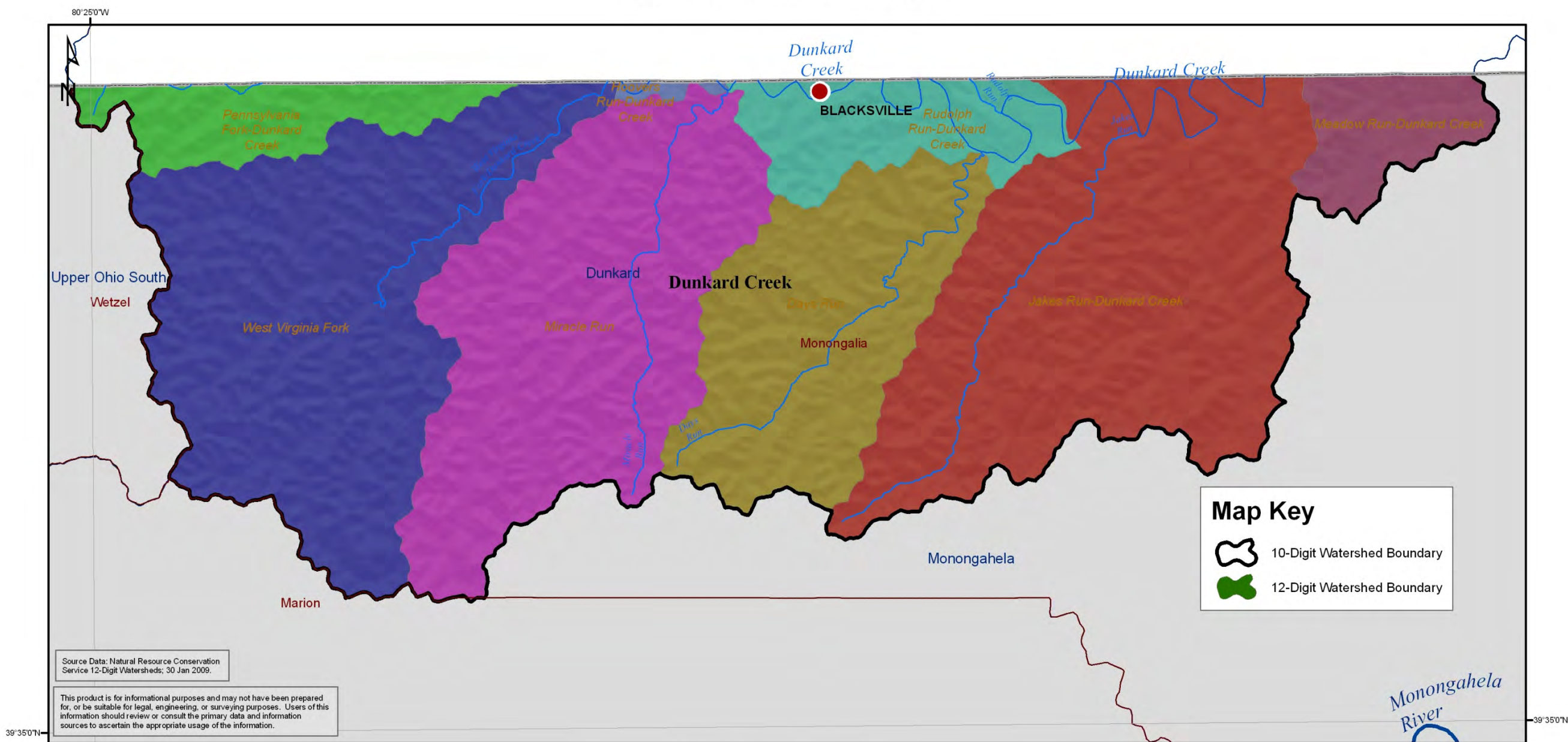

Map Key

- 10-Digit Watershed Boundary
- 12-Digit Watershed Boundary

Source Data: Natural Resource Conservation Service 12-Digit Watersheds, 30 Jan 2009.

This product is for informational purposes and may not have been prepared for, or be suitable for legal, engineering, or surveying purposes. Users of this information should review or consult the primary data and information sources to ascertain the appropriate usage of the information.

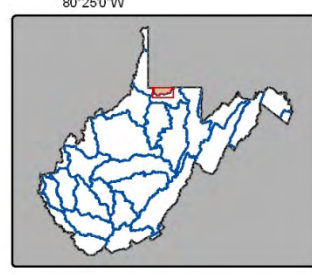

0 0.45 0.9 1.8 Miles

- State Boundary
- County Boundary
- 8-Digit Watershed Boundary
- City/Town

Dunkard HUC-8 Watershed

2006 Impervious Surfaces

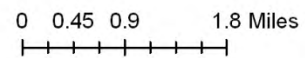
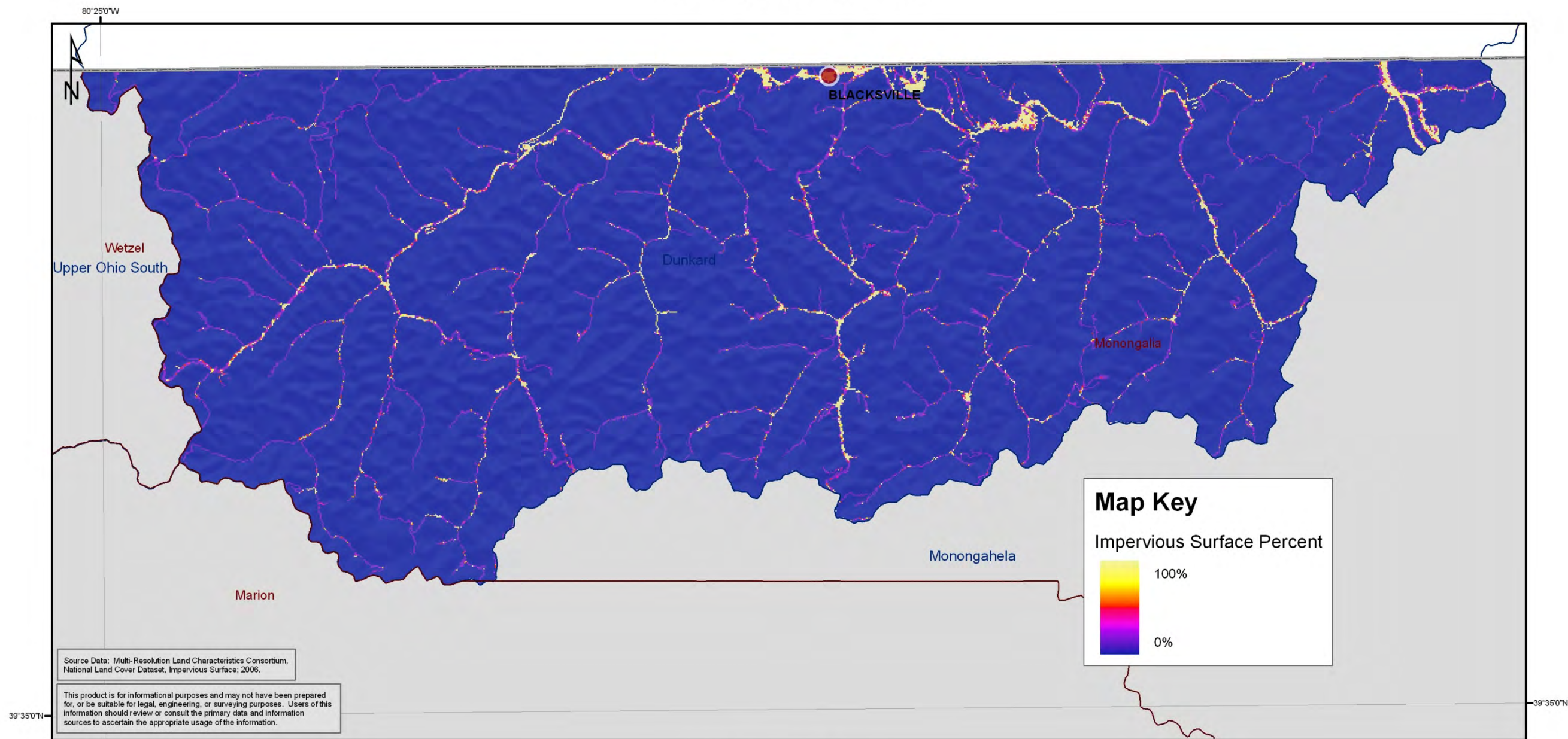

- State Boundary
- County Boundary
- 8-Digit Watershed Boundary
- City/Town

Dunkard HUC-8 Watershed

2006 Land Cover

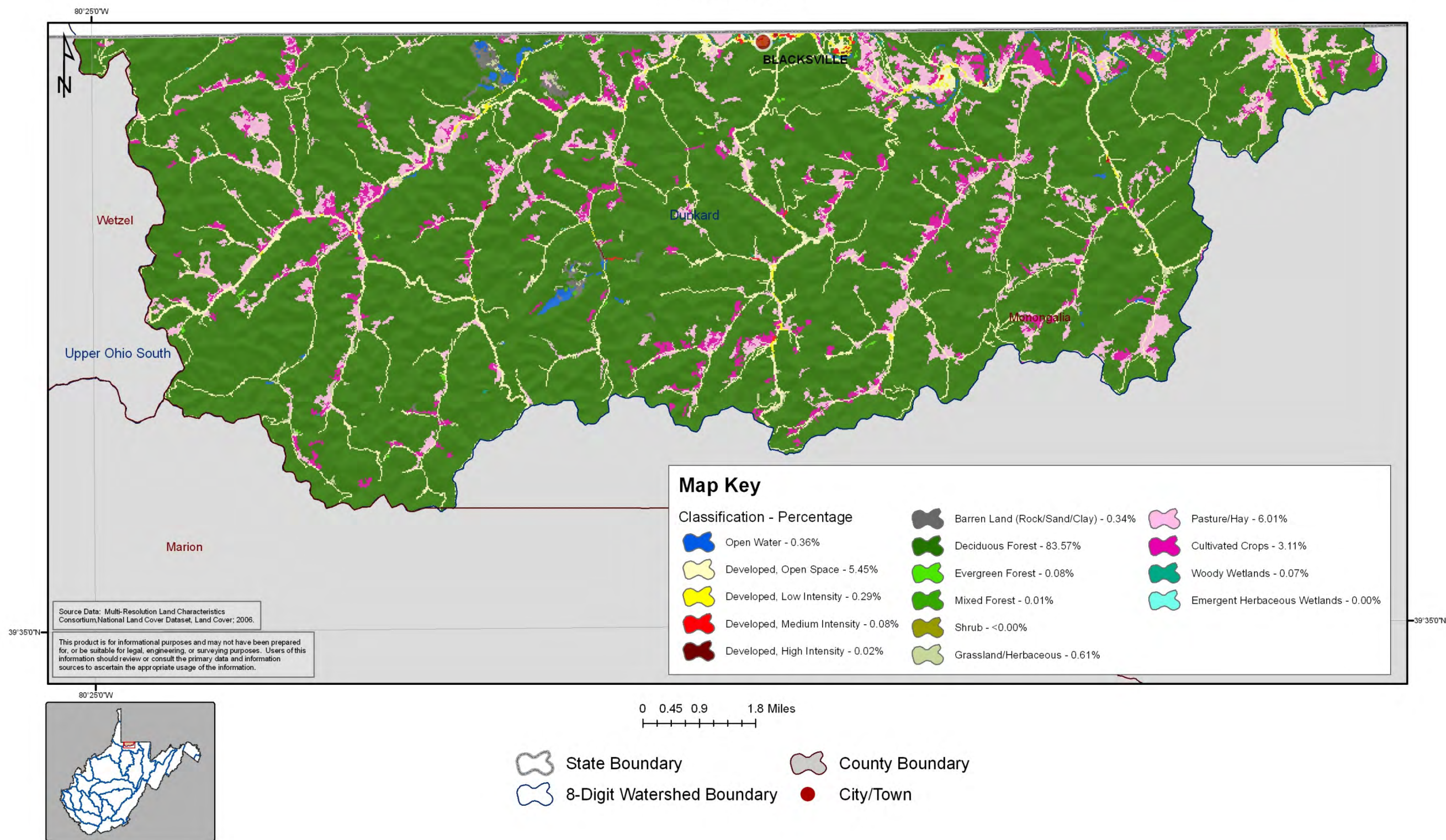

Dunkard HUC-8 Watershed

Large Quantity Users

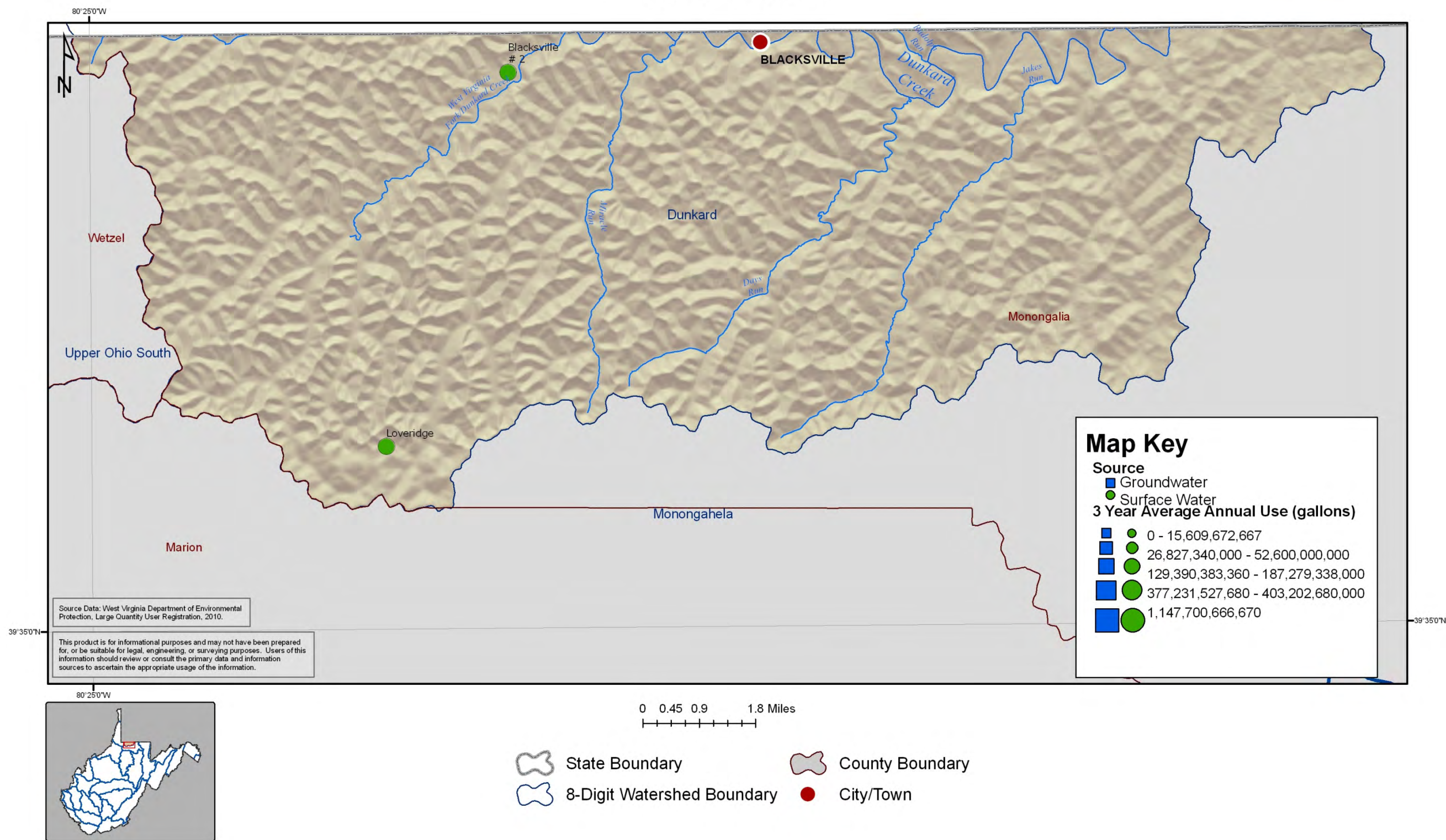

Dunkard HUC-8 Watershed

Permitted Dams

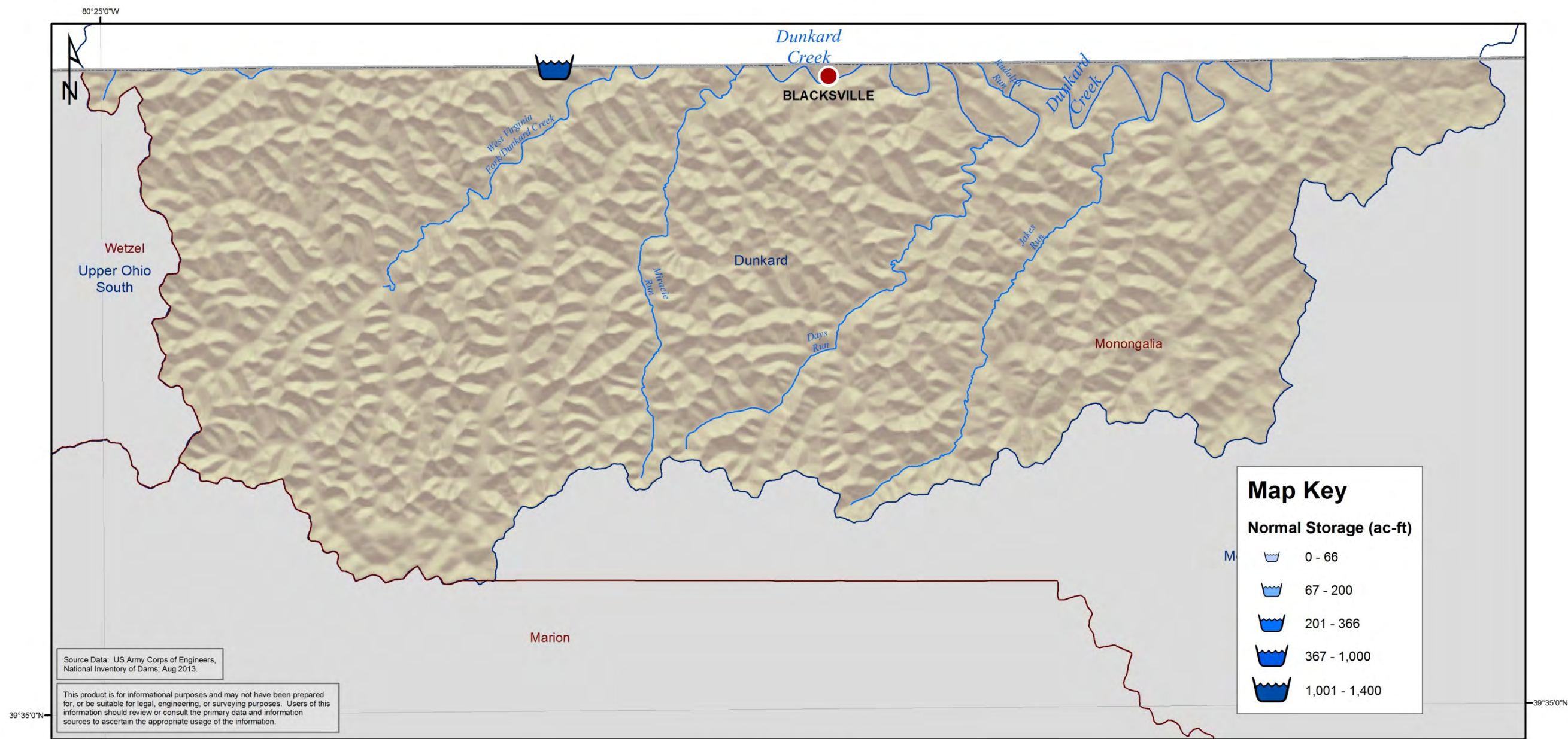





Source Data: US Army Corps of Engineers, National Inventory of Dams, Aug 2013.

This product is for informational purposes and may not have been prepared for, or be suitable for legal, engineering, or surveying purposes. Users of this information should review or consult the primary data and information sources to ascertain the appropriate usage of the information.



0 0.425 0.85 1.7 Miles

-  State Boundary
-  County Boundary
-  8-Digit Watershed Boundary
-  City/Town

Dunkard HUC-8 Watershed

Non-Mining NPDES Outlets

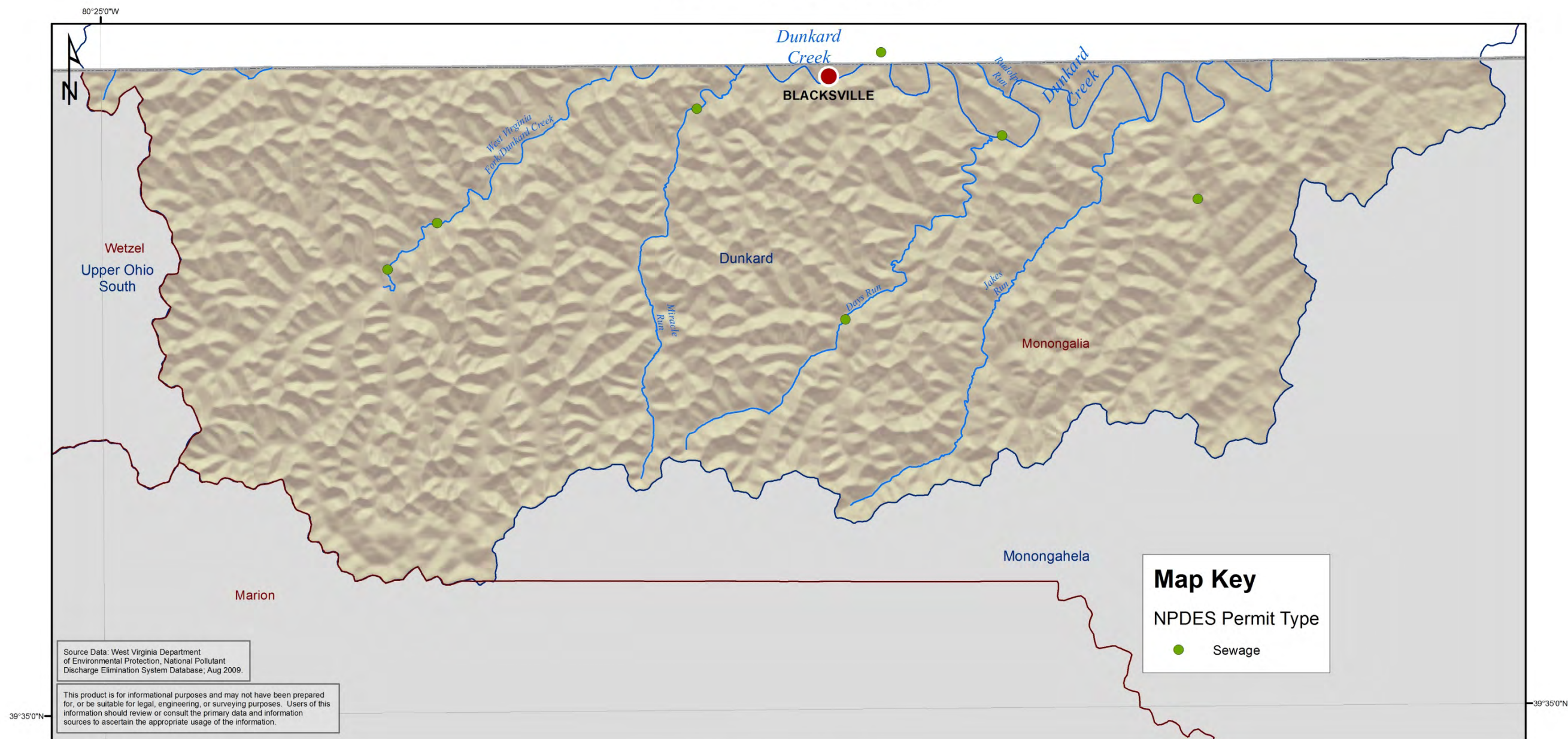

Source Data: West Virginia Department of Environmental Protection, National Pollutant Discharge Elimination System Database, Aug 2009.

This product is for informational purposes and may not have been prepared for, or be suitable for legal, engineering, or surveying purposes. Users of this information should review or consult the primary data and information sources to ascertain the appropriate usage of the information.

Map Key

NPDES Permit Type

- Sewage

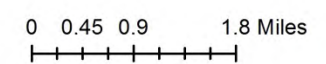
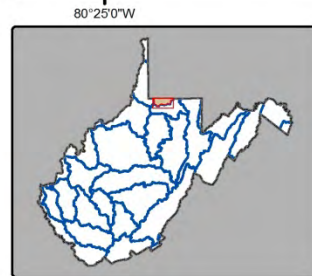

- State Boundary
- County Boundary
- 8-Digit Watershed Boundary
- City/Town

Dunkard HUC-8 Watershed

Well Logs with Gamma Rays and Water Shows

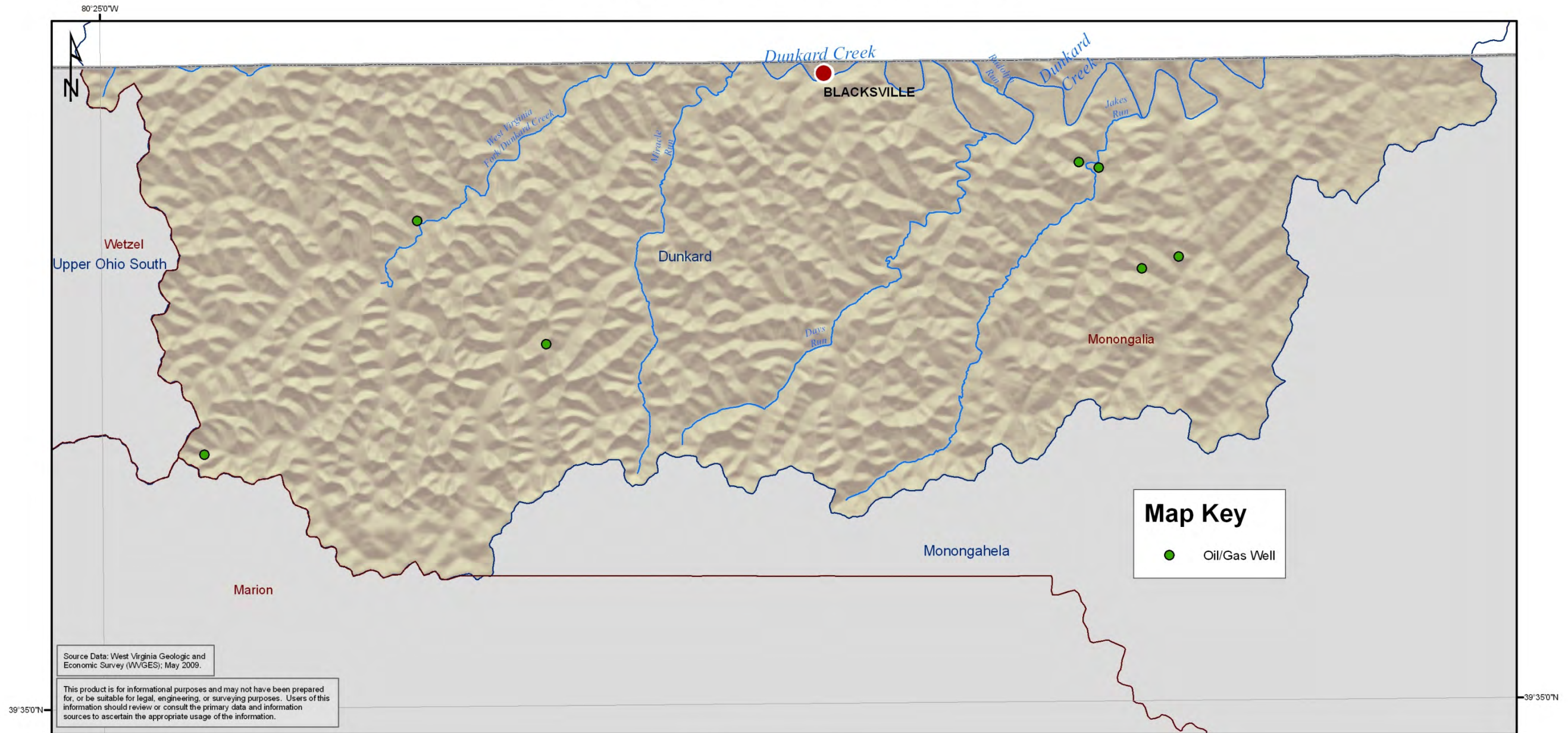

Map Key

- Oil/Gas Well

Source Data: West Virginia Geologic and Economic Survey (WVGES); May 2009.

This product is for informational purposes and may not have been prepared for, or be suitable for legal, engineering, or surveying purposes. Users of this information should review or consult the primary data and information sources to ascertain the appropriate usage of the information.

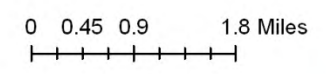
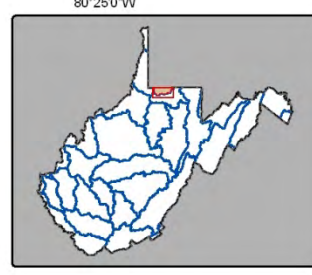

- State Boundary
- County Boundary
- 8-Digit Watershed Boundary
- City/Town

Dunkard HUC-8 Watershed

Average Annual Precipitation (1971-2000)

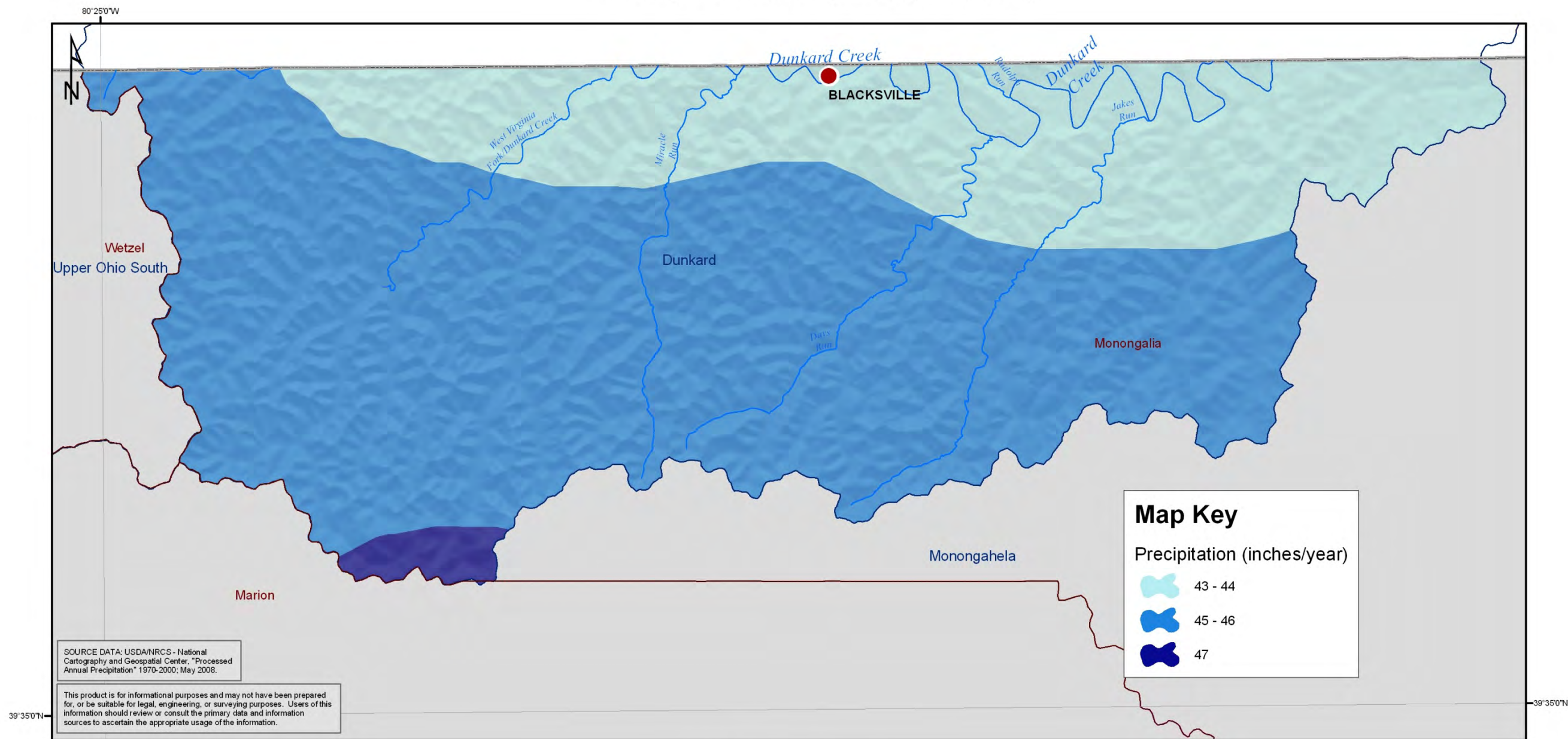

SOURCE DATA: USDA/NRCS - National Cartography and Geospatial Center, "Processed Annual Precipitation" 1970-2000; May 2008.

This product is for informational purposes and may not have been prepared for, or be suitable for legal, engineering, or surveying purposes. Users of this information should review or consult the primary data and information sources to ascertain the appropriate usage of the information.

Map Key

Precipitation (inches/year)

- 43 - 44
- 45 - 46
- 47

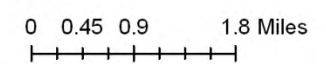

- State Boundary
- County Boundary
- 8-Digit Watershed Boundary
- City/Town

Dunkard HUC-8 Watershed

Public Lands

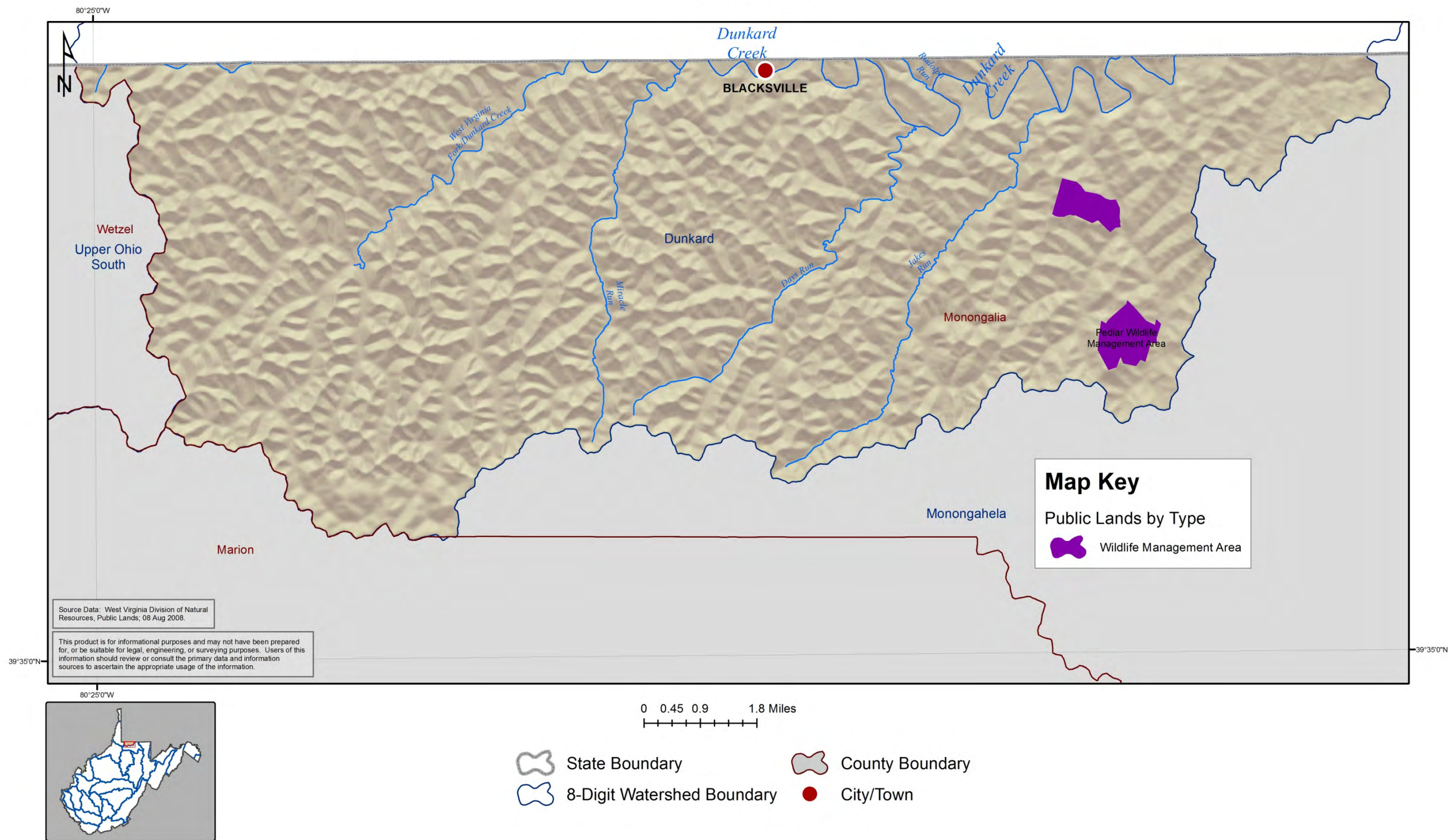

Dunkard HUC-8 Watershed

Major Roads and Cities

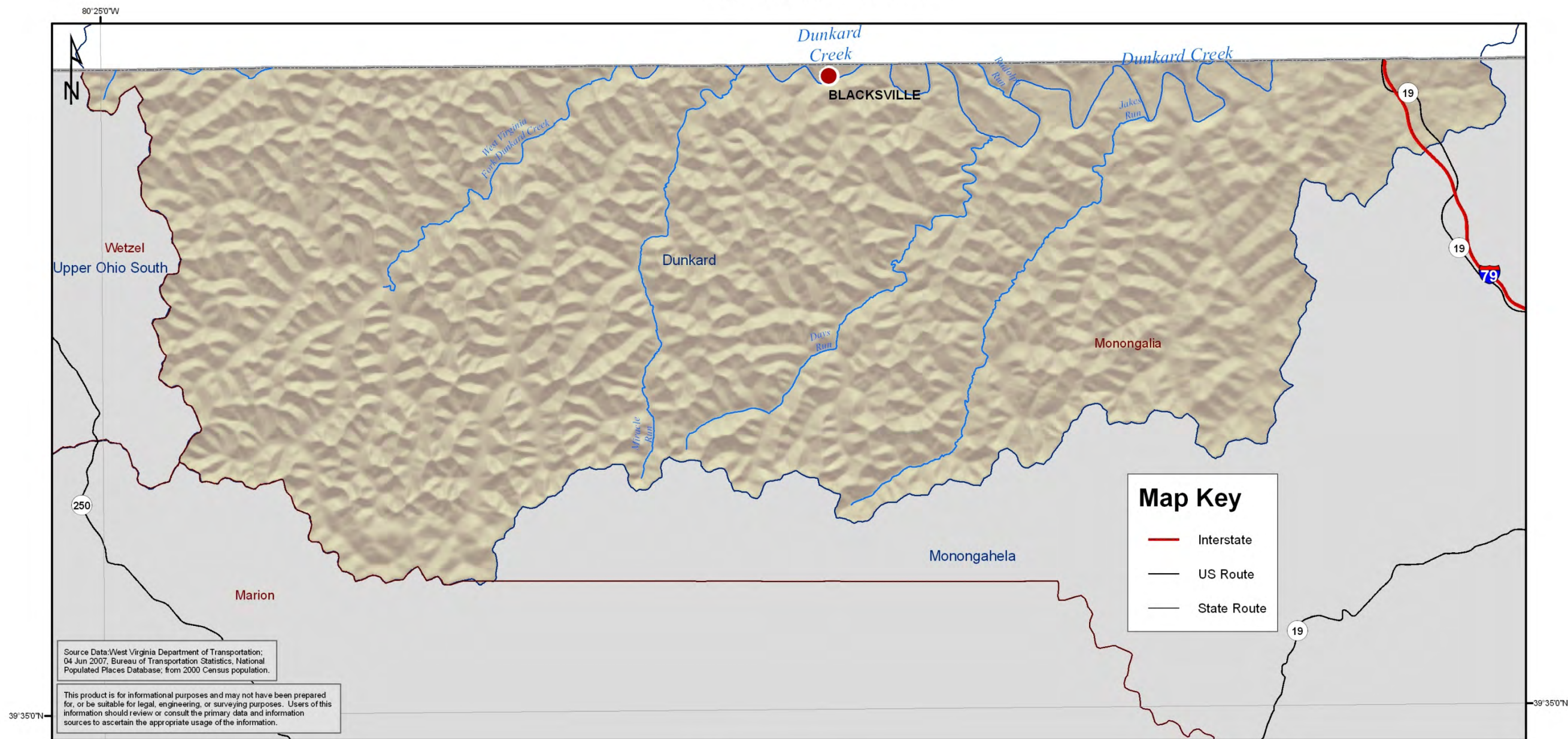

Source Data: West Virginia Department of Transportation; 04 Jun 2007, Bureau of Transportation Statistics, National Populated Places Database; from 2000 Census population.

This product is for informational purposes and may not have been prepared for, or be suitable for legal, engineering, or surveying purposes. Users of this information should review or consult the primary data and information sources to ascertain the appropriate usage of the information.

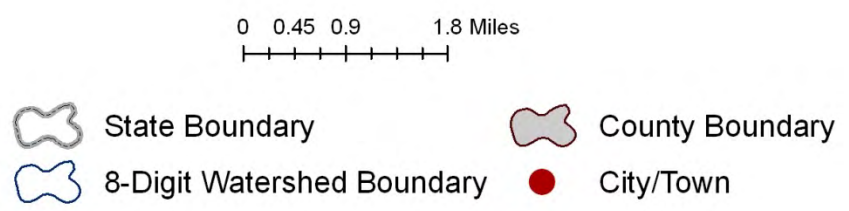

Dunkard HUC-8 Watershed

Soil Drainage Classes

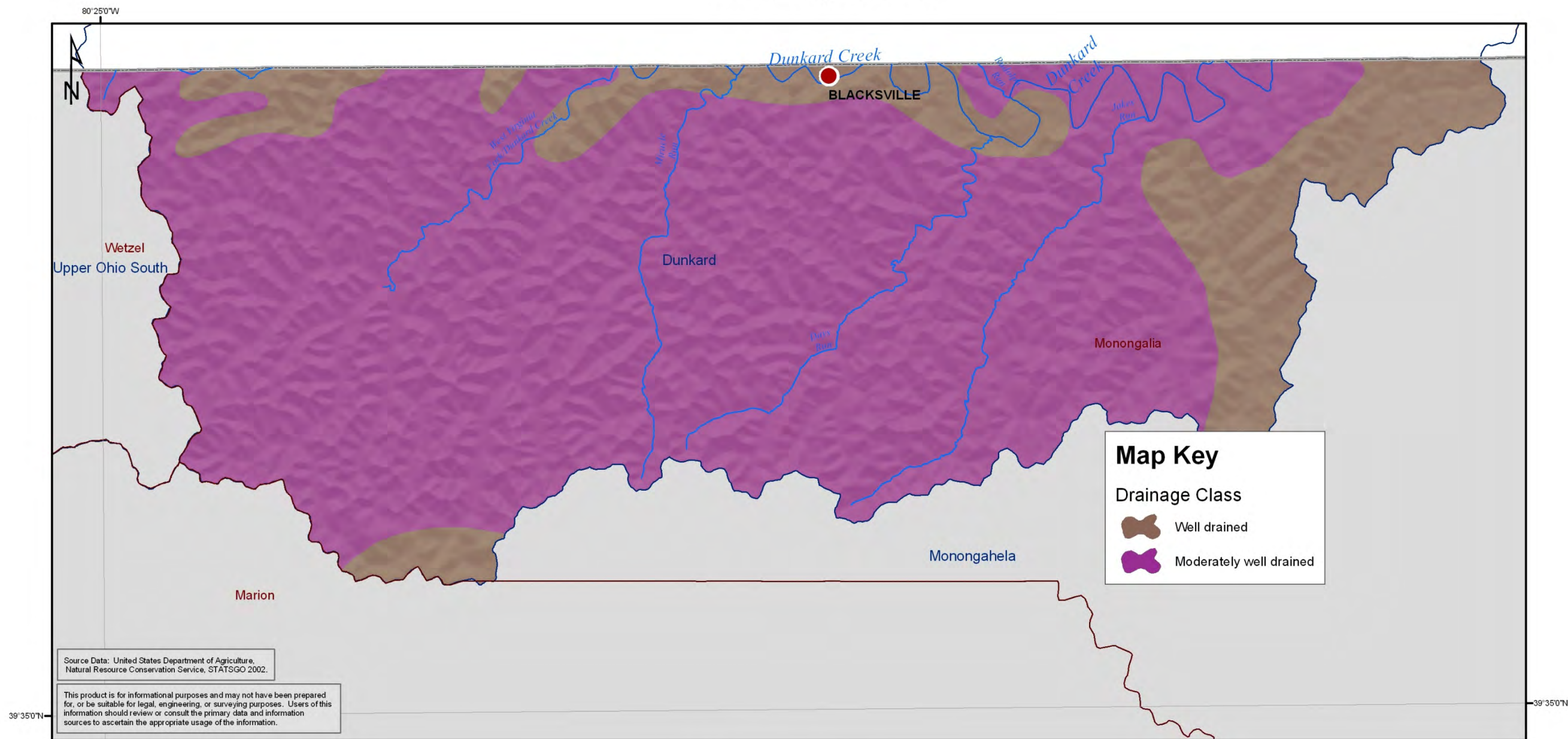



Source Data: United States Department of Agriculture, Natural Resource Conservation Service, STATSGO 2002.

This product is for informational purposes and may not have been prepared for, or be suitable for legal, engineering, or surveying purposes. Users of this information should review or consult the primary data and information sources to ascertain the appropriate usage of the information.

Map Key

Drainage Class

-  Well drained
-  Moderately well drained

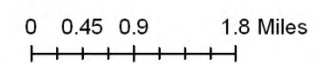

-  State Boundary
-  County Boundary
-  8-Digit Watershed Boundary
-  City/Town



Dunkard HUC-8 Watershed

Documented Springs

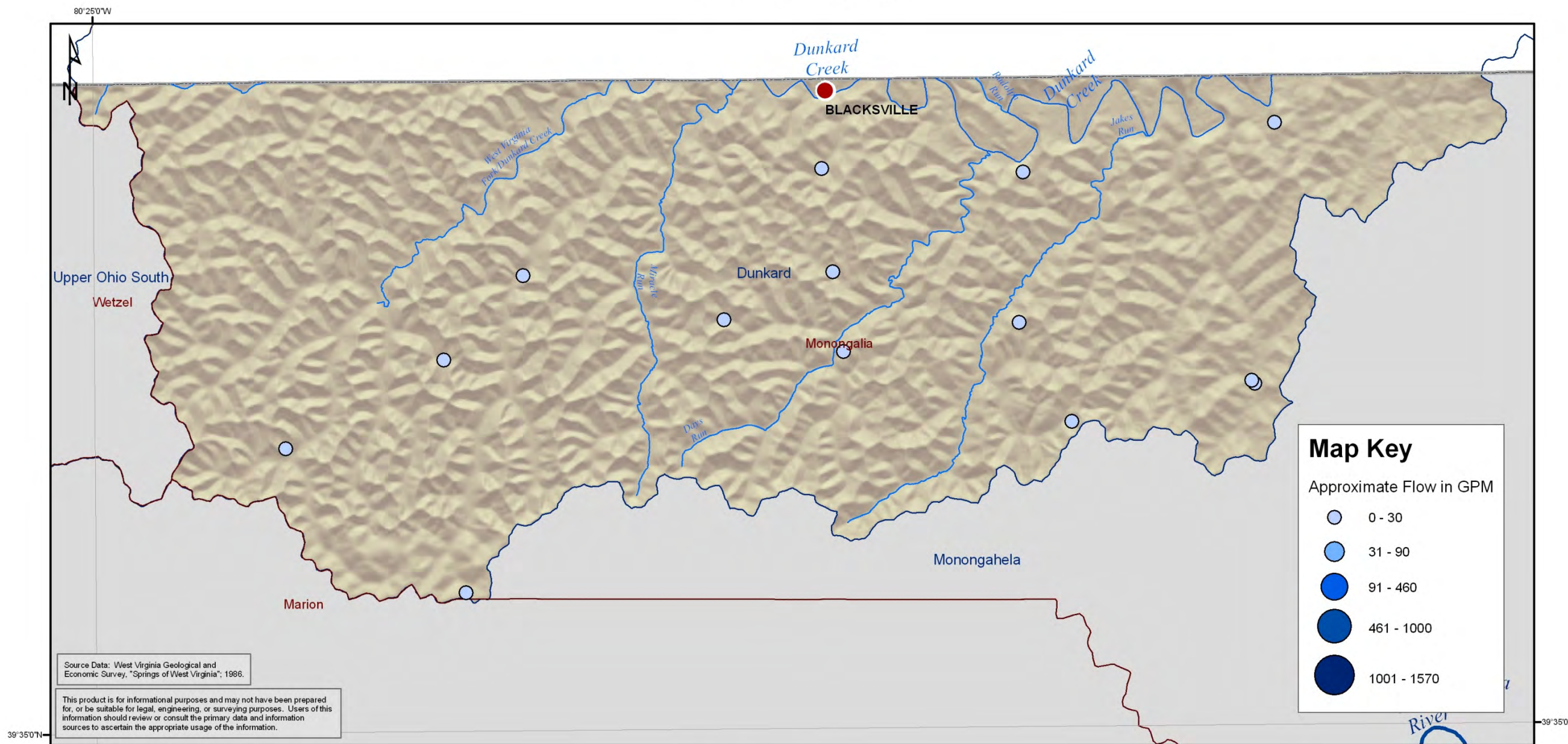

Map Key

Approximate Flow in GPM

- 0 - 30
- 31 - 90
- 91 - 460
- 461 - 1000
- 1001 - 1570

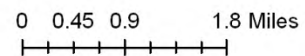

- State Boundary
- County Boundary
- 8-Digit Watershed Boundary
- City/Town

Dunkard HUC-8 Watershed

Stream Connections

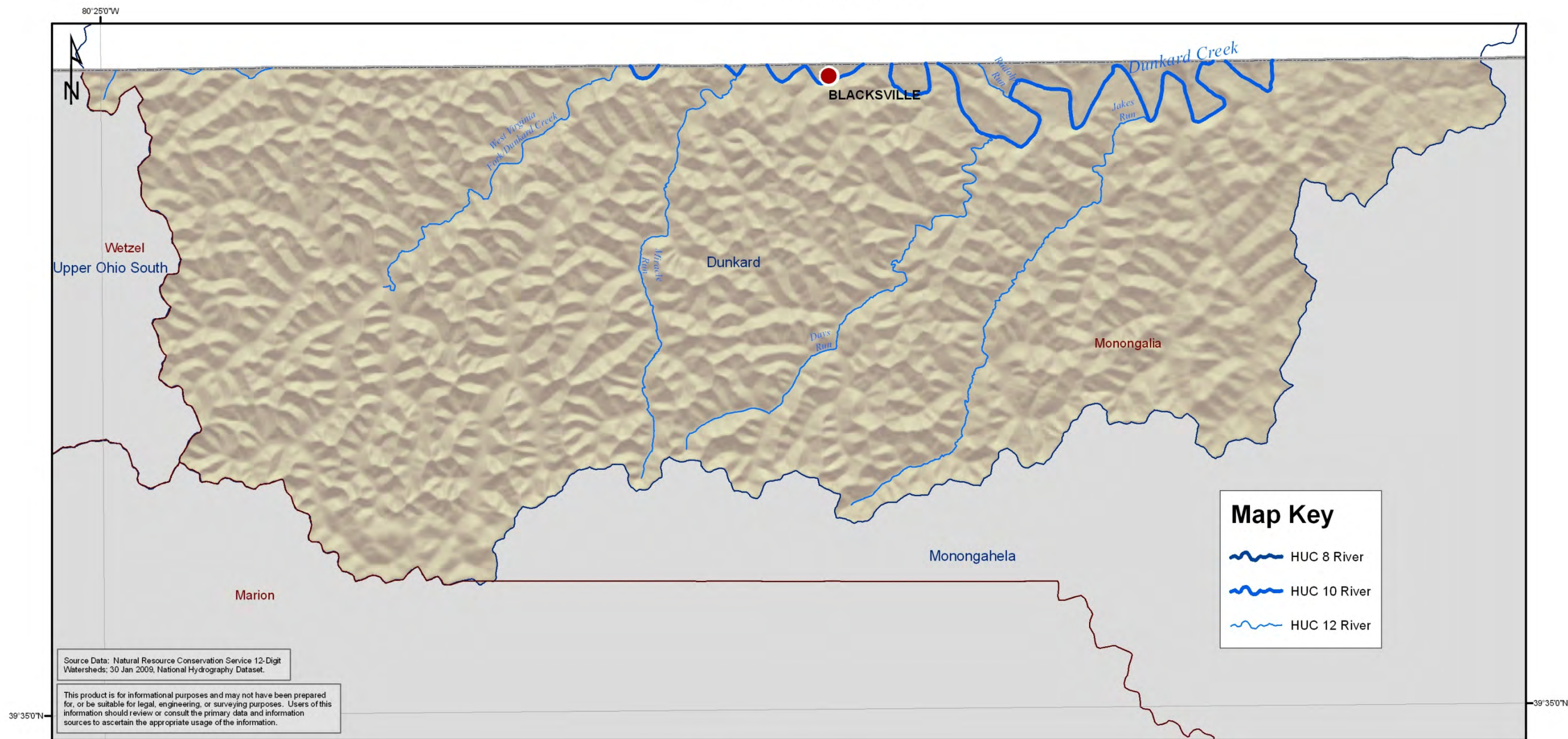

Dunkard HUC-8 Watershed

Source Water Assessment and Wellhead Protection Programs

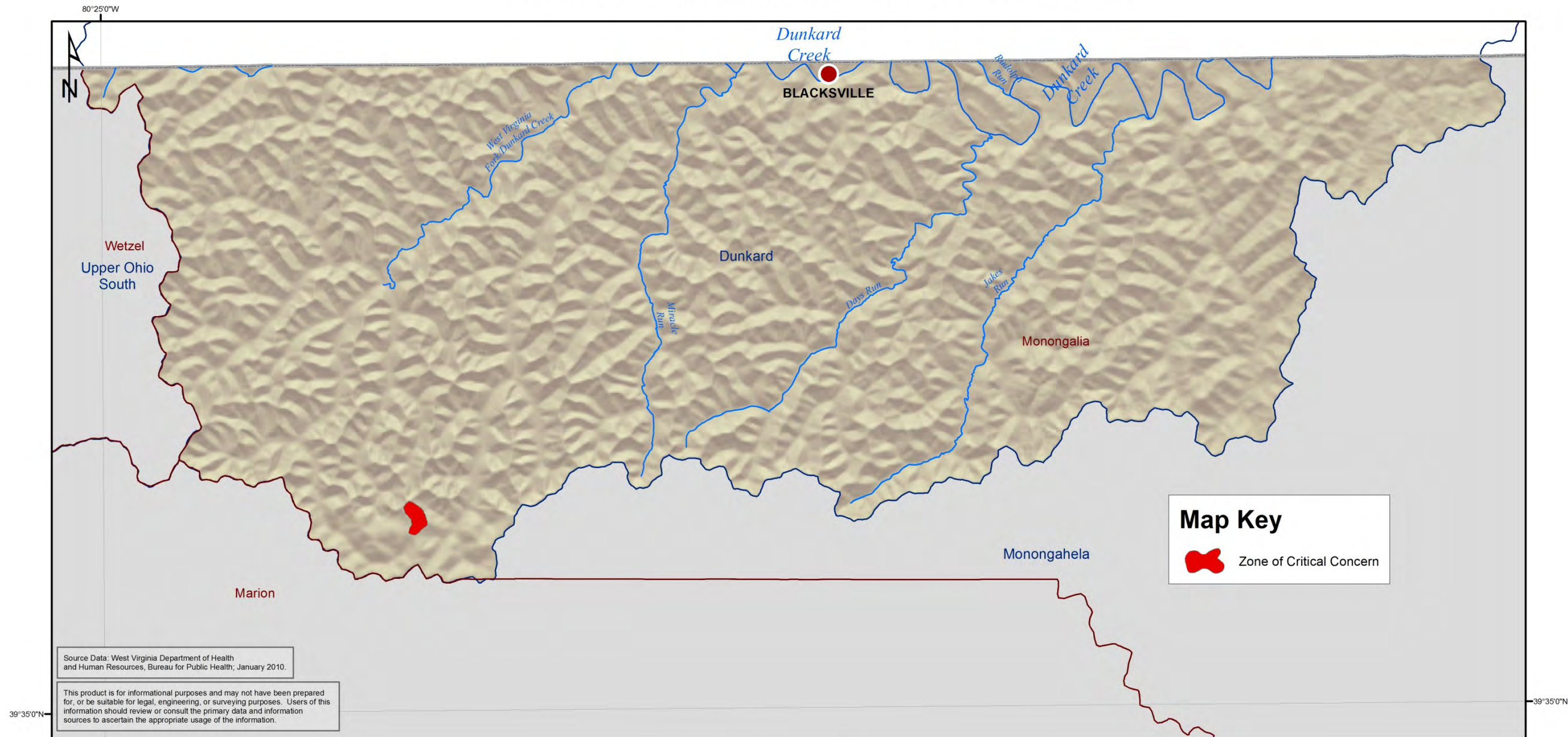





Source Data: West Virginia Department of Health and Human Resources, Bureau for Public Health, January 2010.

This product is for informational purposes and may not have been prepared for, or be suitable for legal, engineering, or surveying purposes. Users of this information should review or consult the primary data and information sources to ascertain the appropriate usage of the information.

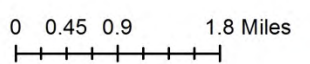
Map Key

 Zone of Critical Concern



-  State Boundary
-  County Boundary
-  8-Digit Watershed Boundary
-  City/Town

Dunkard HUC-8 Watershed

Average Annual Temperature (1971-2000)

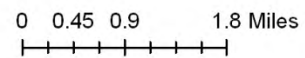
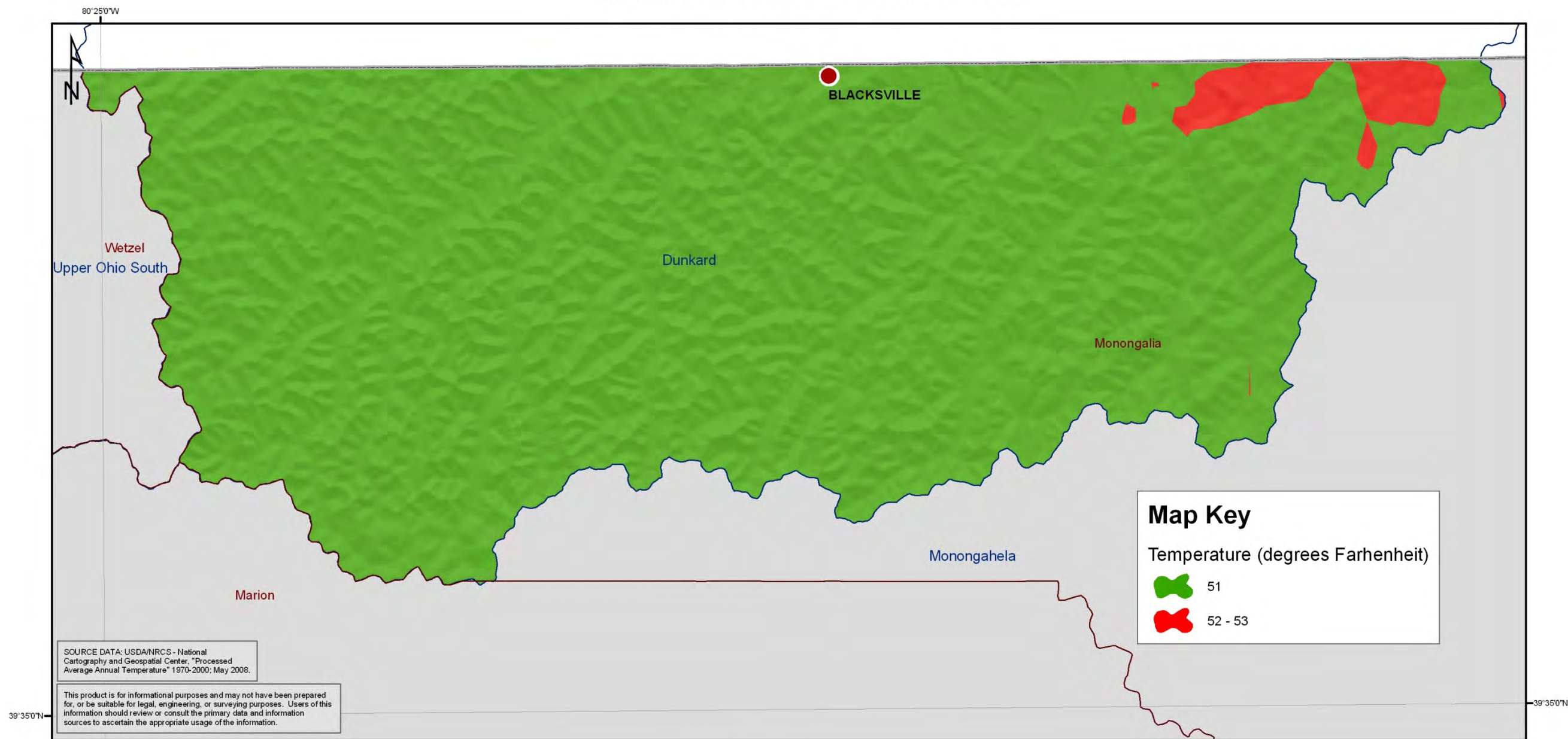

- State Boundary
- County Boundary
- 8-Digit Watershed Boundary
- City/Town

Dunkard HUC-8 Watershed

Wetlands

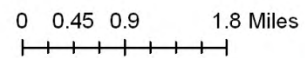
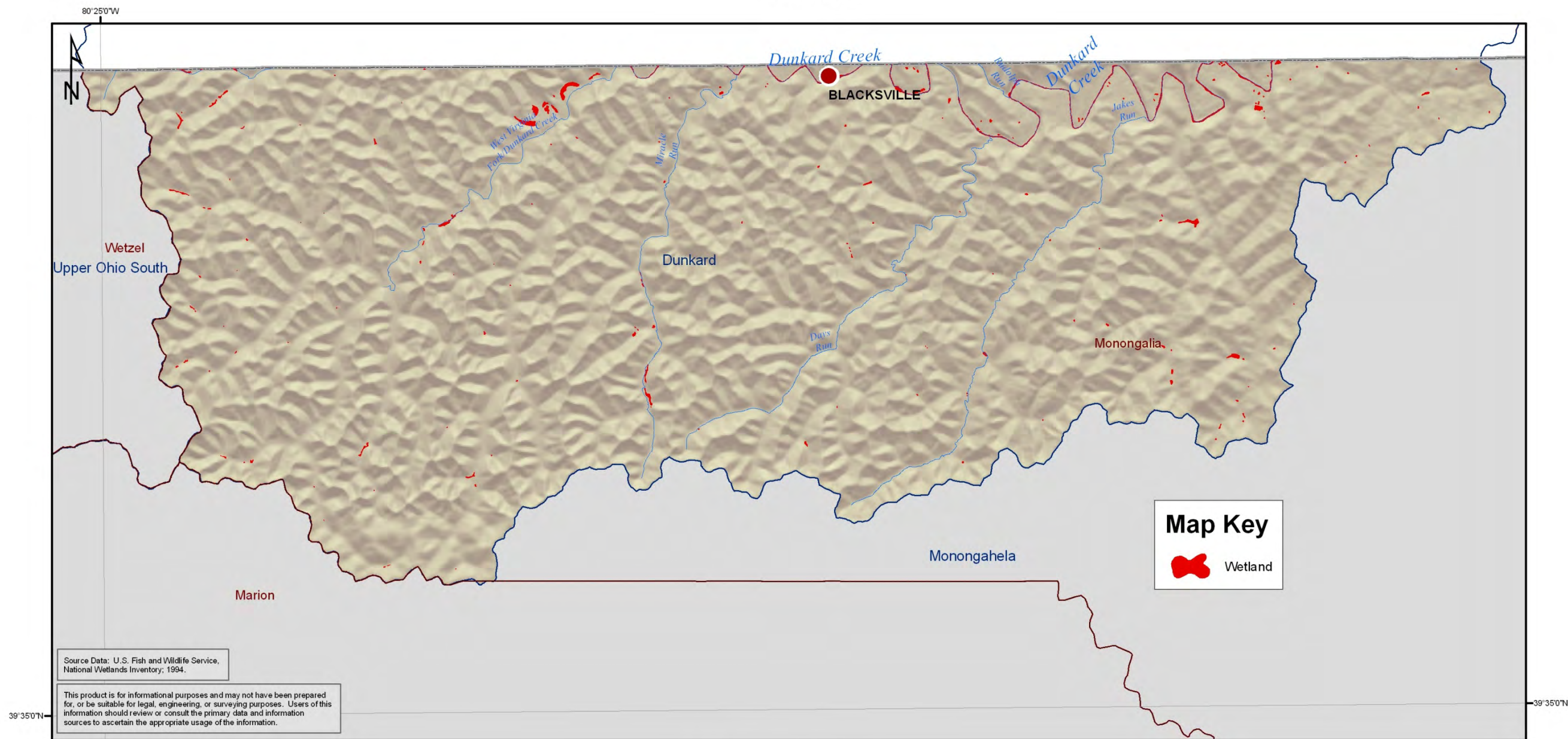

- State Boundary
- County Boundary
- 8-Digit Watershed Boundary
- City/Town

Monongahela HUC-8 Watershed

Combined Sewer Overflow

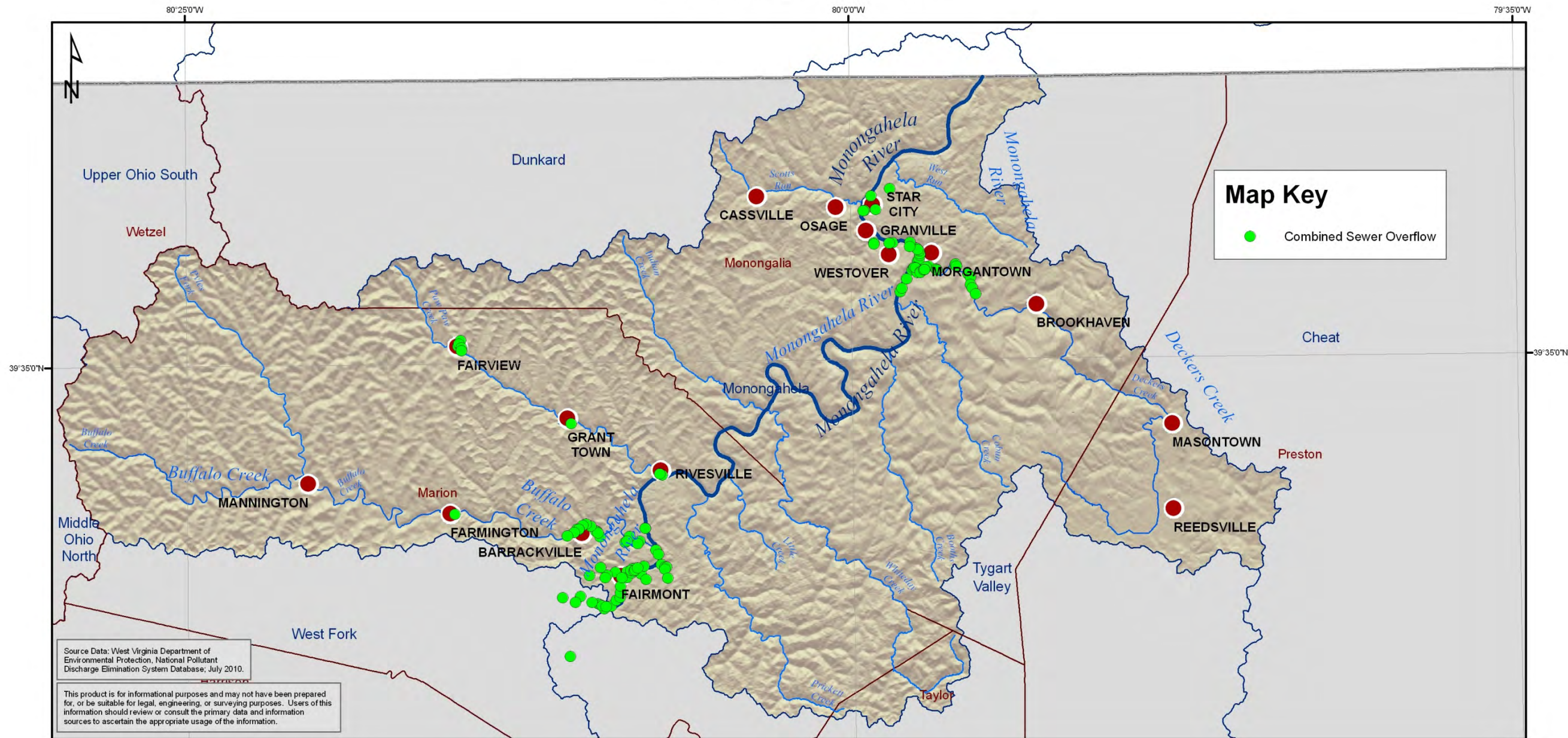

Source Data: West Virginia Department of Environmental Protection, National Pollutant Discharge Elimination System Database; July 2010.

This product is for informational purposes and may not have been prepared for, or be suitable for legal, engineering, or surveying purposes. Users of this information should review or consult the primary data and information sources to ascertain the appropriate usage of the information.



- State Boundary
- County Boundary
- 8-Digit Watershed Boundary
- City/Town

Monongahela HUC-8 Watershed

Surface Geology

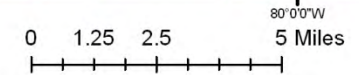
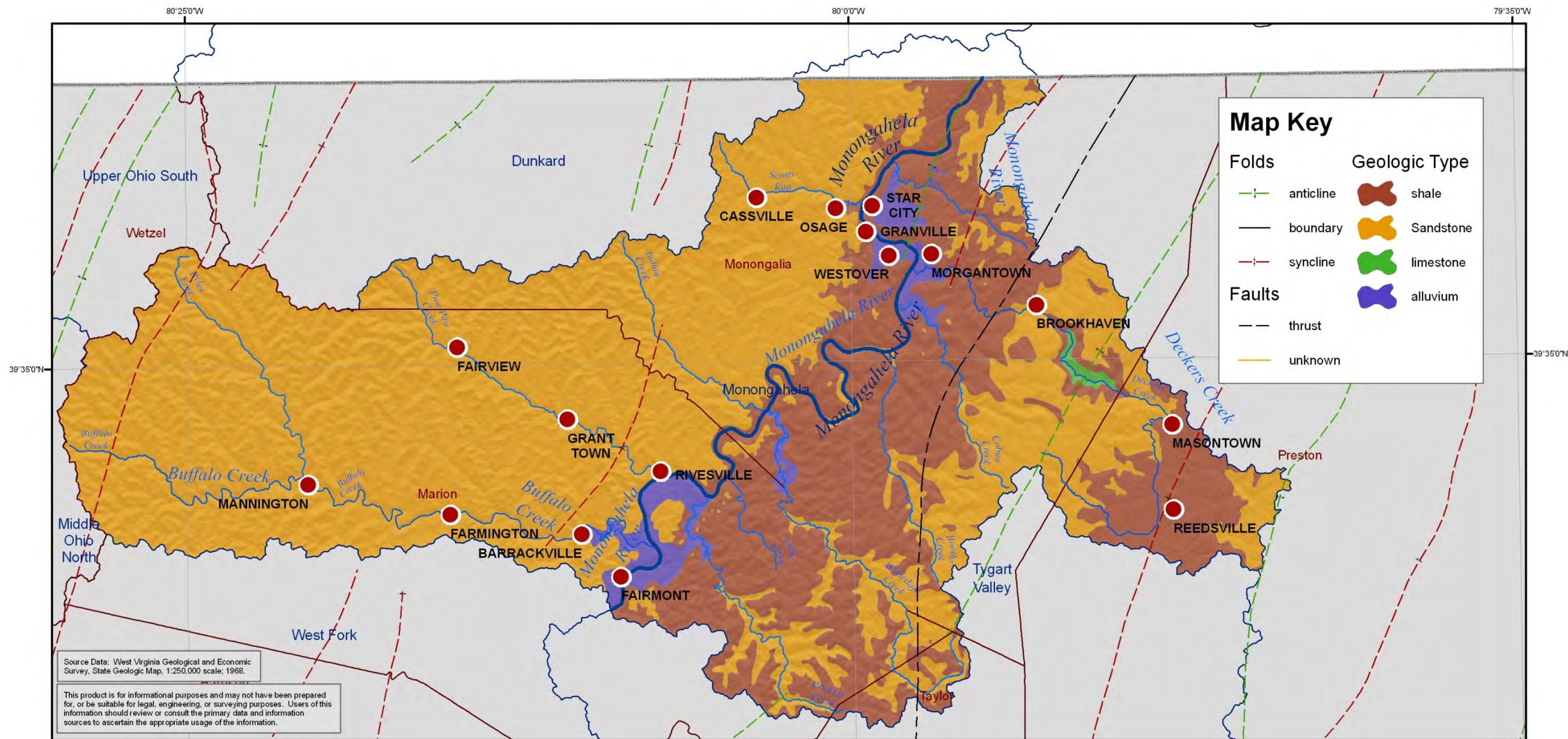

- State Boundary
- County Boundary
- 8-Digit Watershed Boundary
- City/Town

Monongahela HUC-8 Watershed

Mining Related NPDES Outlets

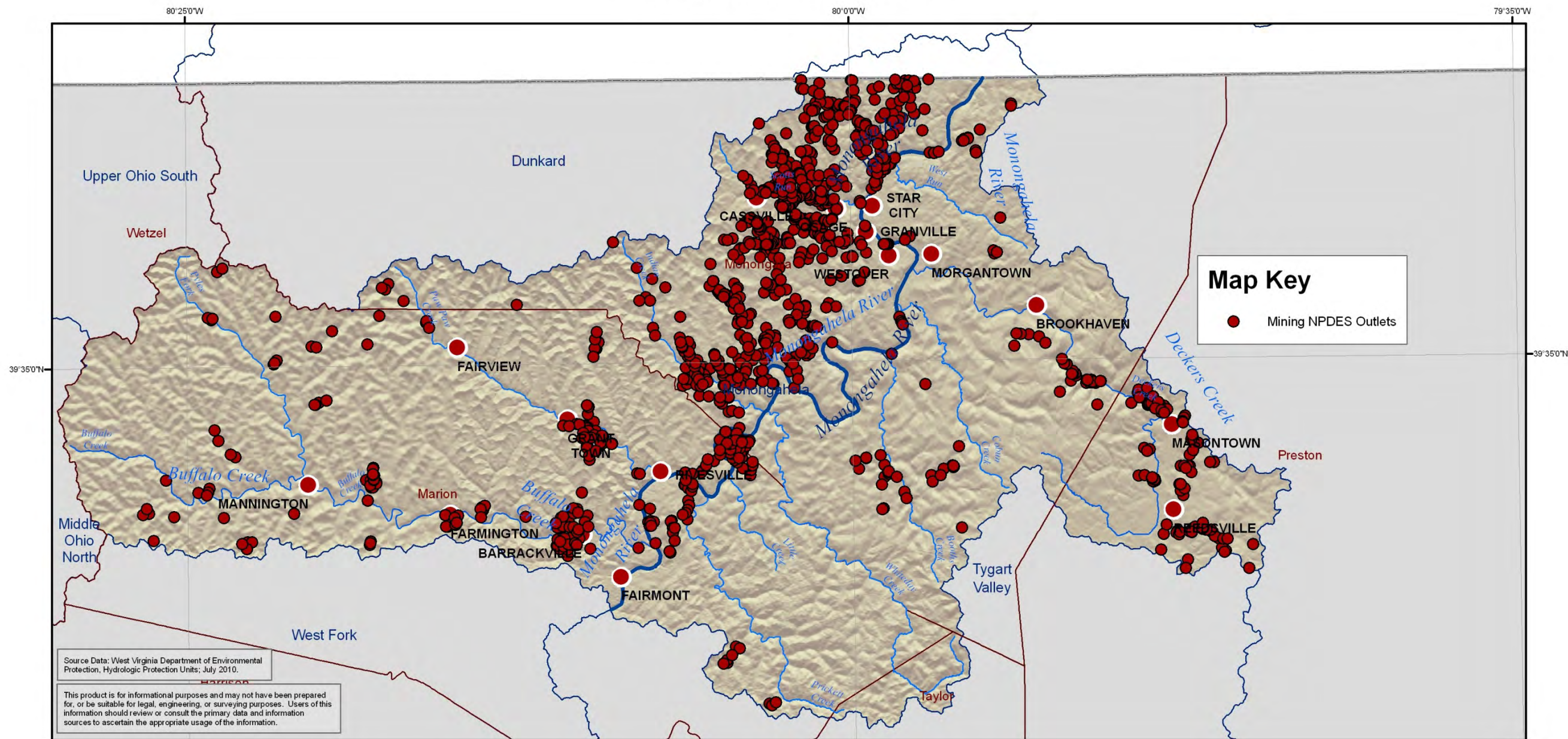

Source Data: West Virginia Department of Environmental Protection, Hydrologic Protection Units; July 2010.

This product is for informational purposes and may not have been prepared for, or be suitable for legal, engineering, or surveying purposes. Users of this information should review or consult the primary data and information sources to ascertain the appropriate usage of the information.

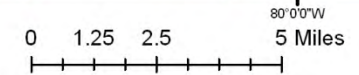

- State Boundary
- County Boundary
- 8-Digit Watershed Boundary
- City/Town

Monongahela HUC-8 Watershed

HUC 10 and HUC 12 Watersheds

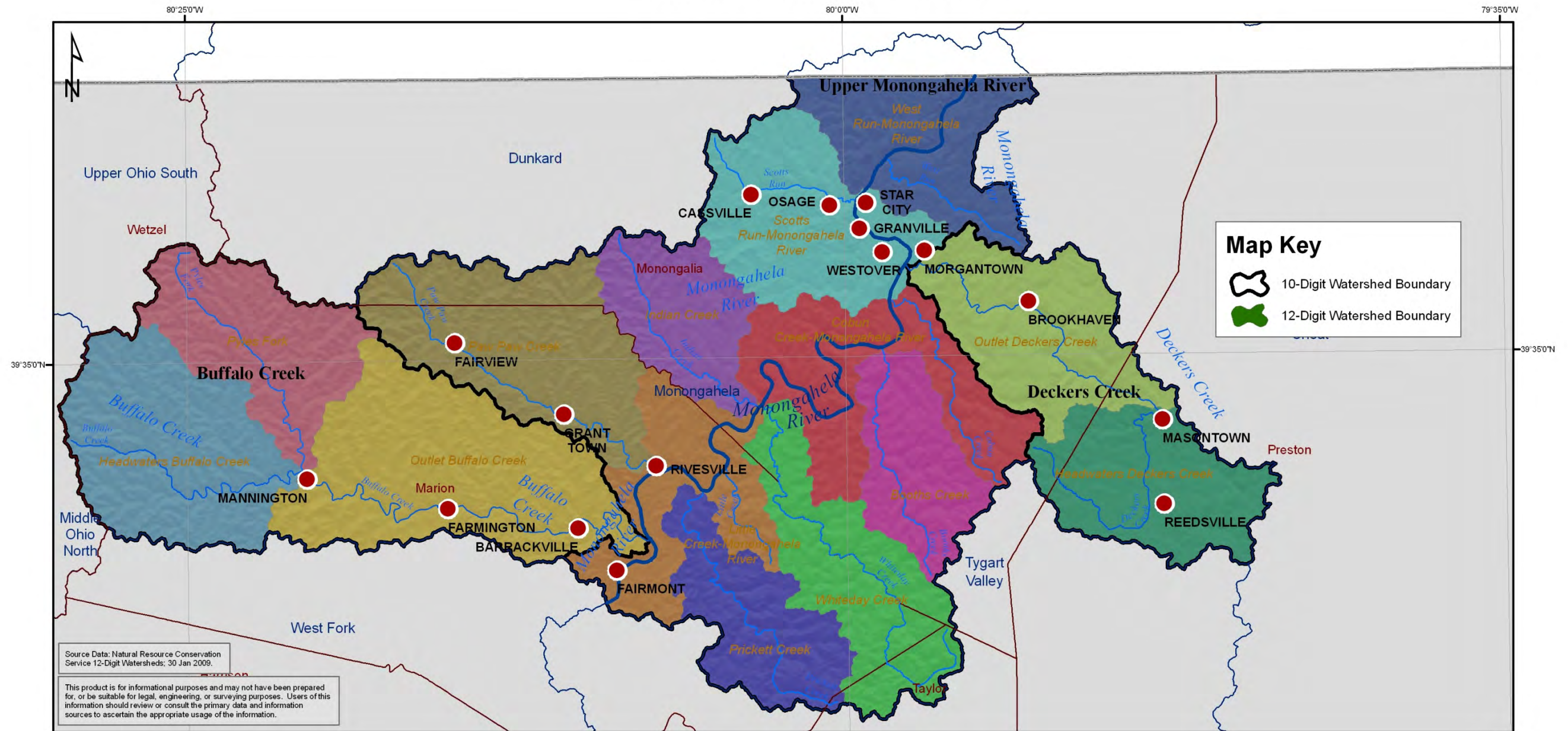

Map Key

- 10-Digit Watershed Boundary
- 12-Digit Watershed Boundary

Source Data: Natural Resource Conservation Service 12-Digit Watersheds; 30 Jan 2009.

This product is for informational purposes and may not have been prepared for, or be suitable for legal, engineering, or surveying purposes. Users of this information should review or consult the primary data and information sources to ascertain the appropriate usage of the information.

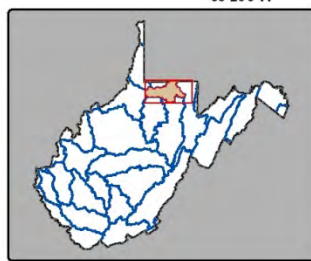
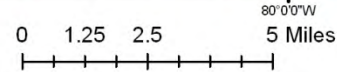

- State Boundary
- County Boundary
- 8-Digit Watershed Boundary
- City/Town

Monongahela HUC-8 Watershed

2006 Impervious Surfaces

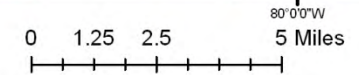
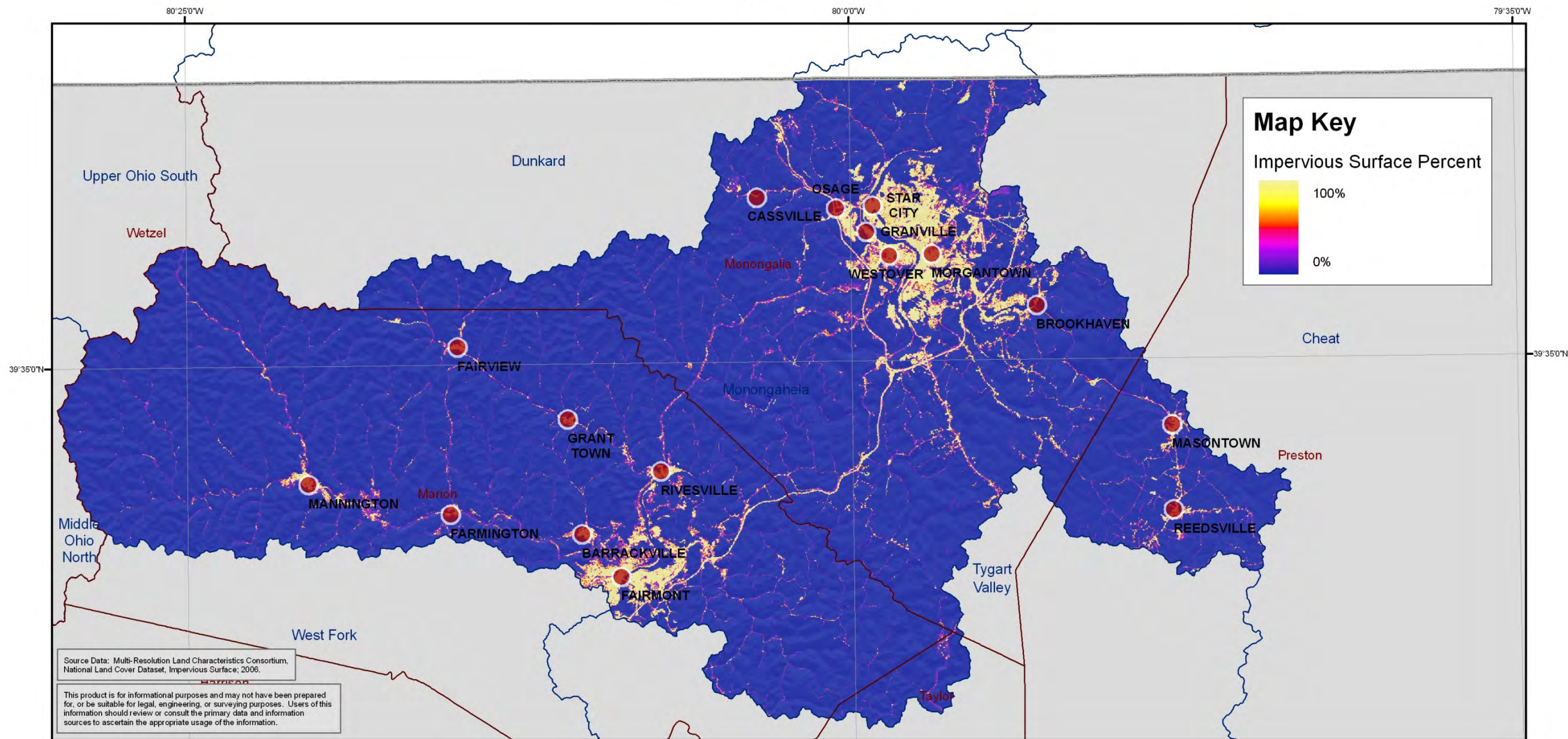

- State Boundary
- County Boundary
- 8-Digit Watershed Boundary
- City/Town

Monongahela HUC-8 Watershed

2006 Land Cover

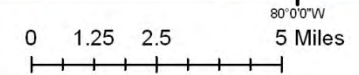
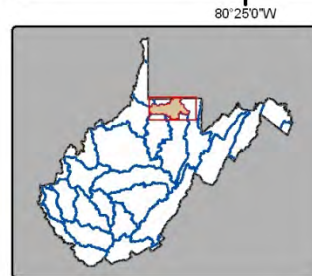
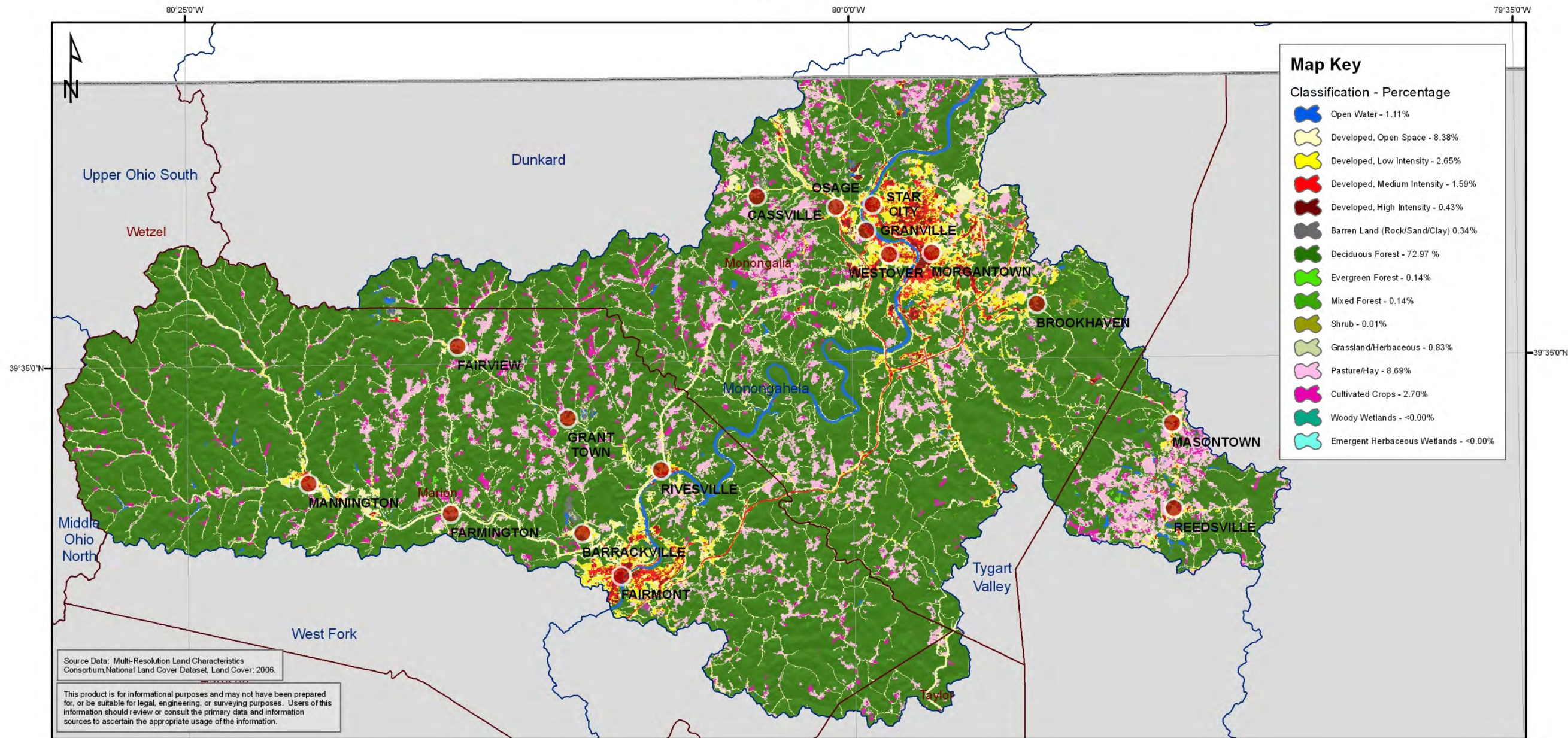

- State Boundary
- County Boundary
- 8-Digit Watershed Boundary
- City/Town

Monongahela HUC-8 Watershed

Permitted Dams

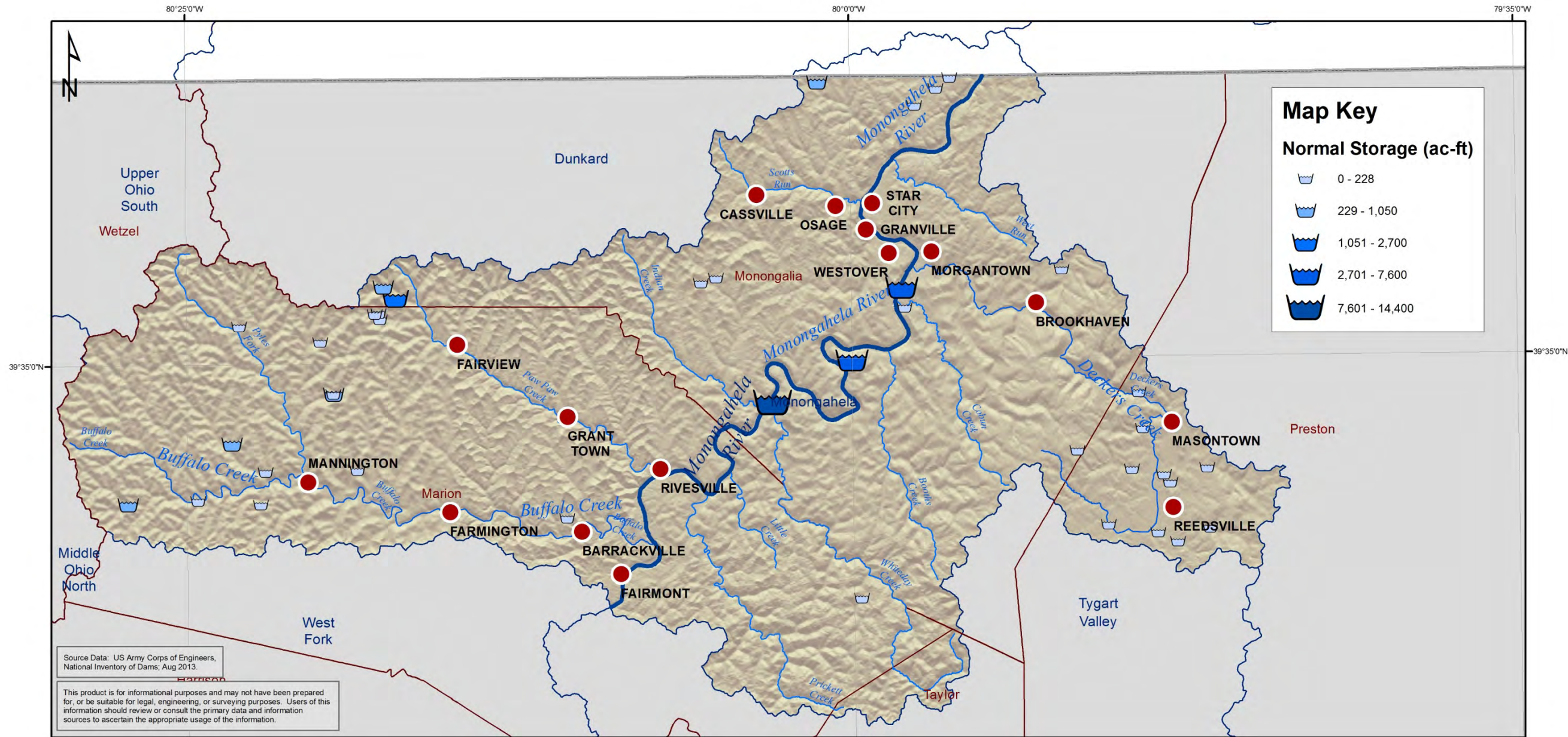

- State Boundary
- County Boundary
- 8-Digit Watershed Boundary
- City/Town

Monongahela HUC-8 Watershed

Non-Mining NPDES Outlets

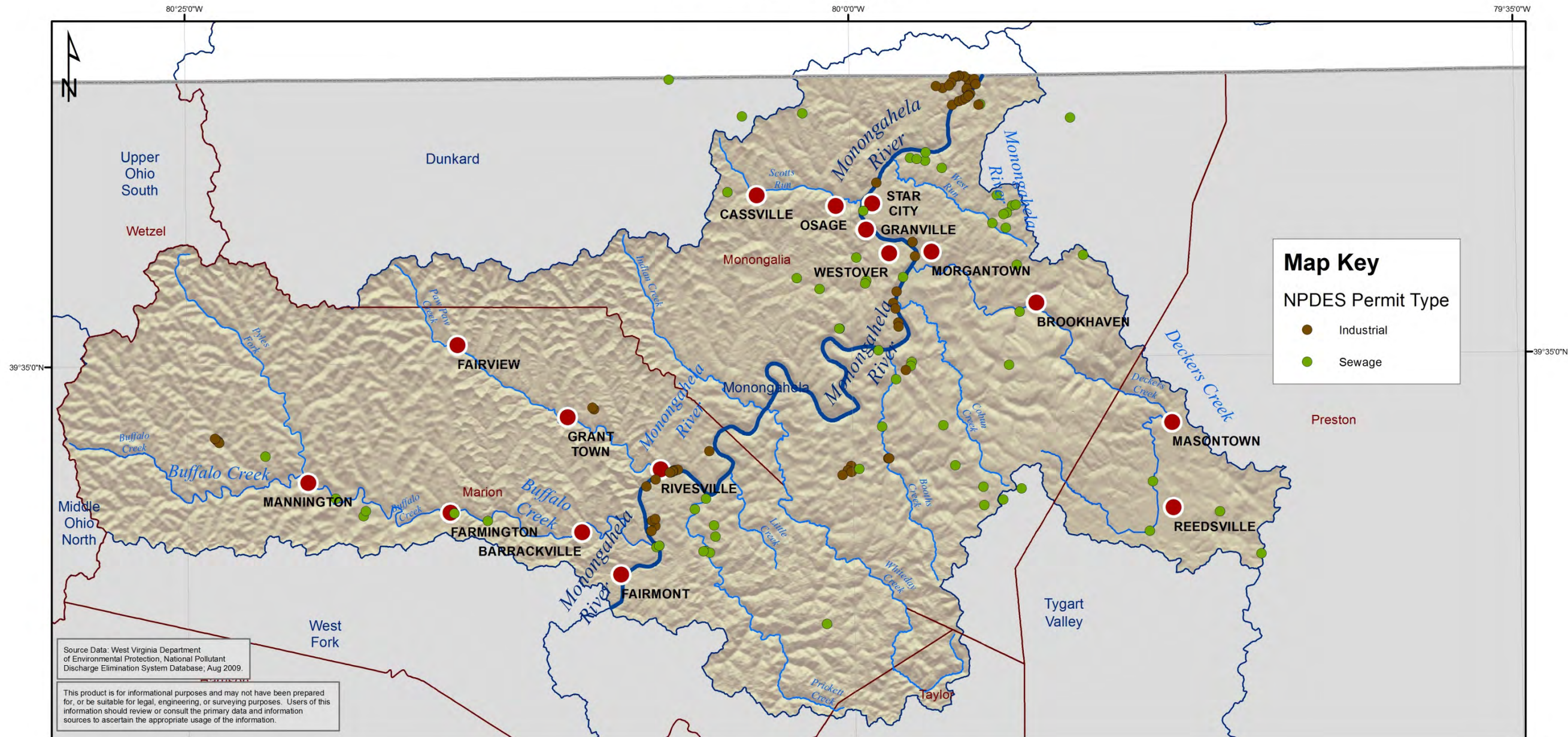

Map Key

NPDES Permit Type

- Industrial
- Sewage

Source Data: West Virginia Department of Environmental Protection, National Pollutant Discharge Elimination System Database, Aug 2009.

This product is for informational purposes and may not have been prepared for, or be suitable for legal, engineering, or surveying purposes. Users of this information should review or consult the primary data and information sources to ascertain the appropriate usage of the information.

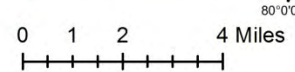
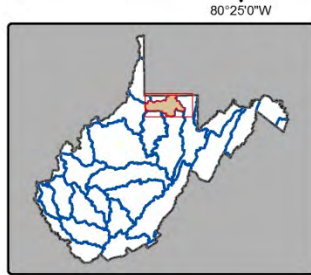

- State Boundary
- County Boundary
- 8-Digit Watershed Boundary
- City/Town

Monongahela HUC-8 Watershed

Well Logs with Gamma Rays and Water Shows

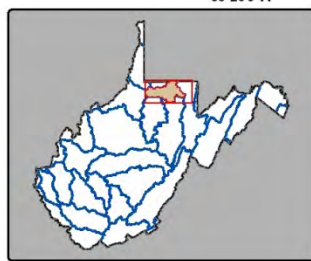
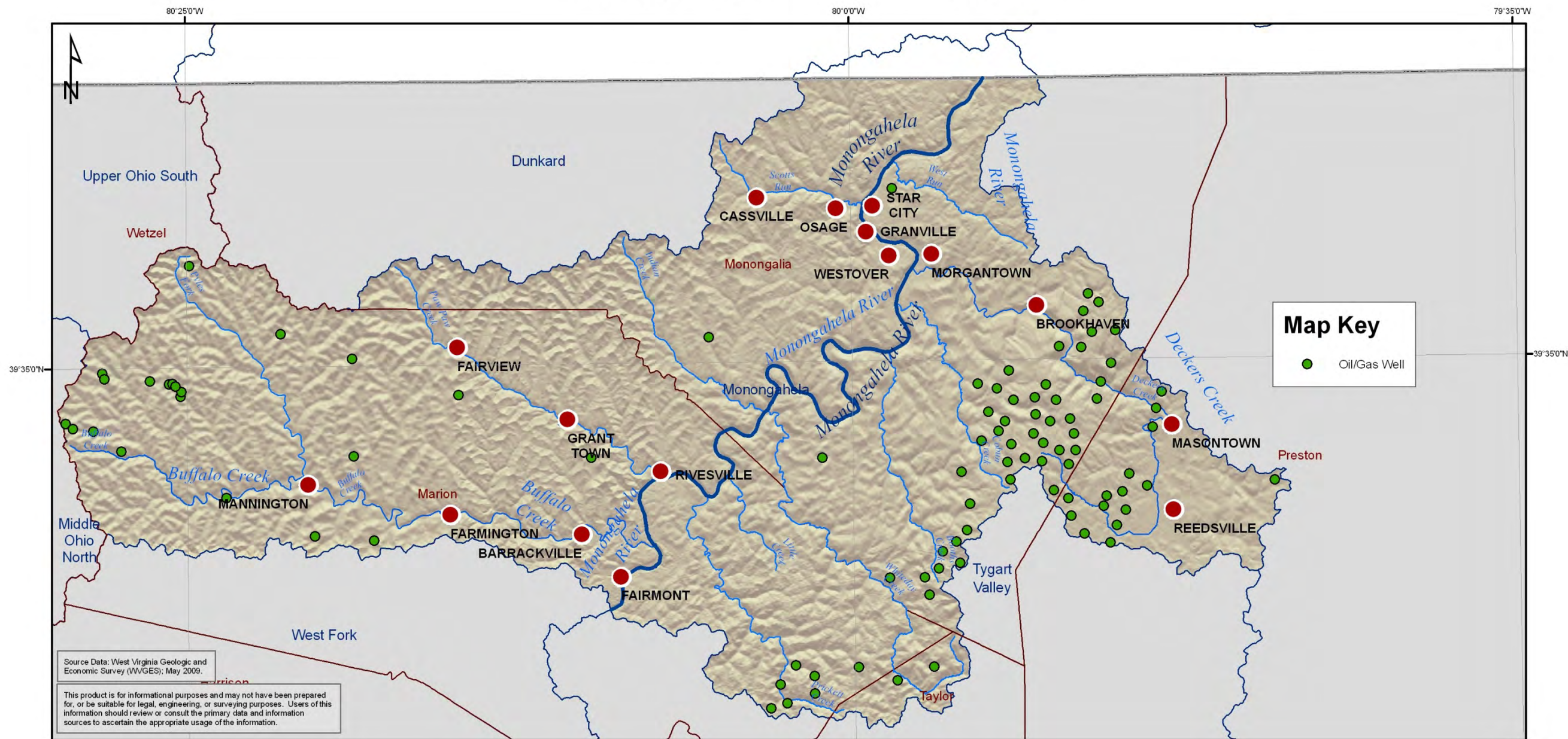

- State Boundary
- County Boundary
- 8-Digit Watershed Boundary
- City/Town

Monongahela HUC-8 Watershed

Average Annual Precipitation (1971-2000)

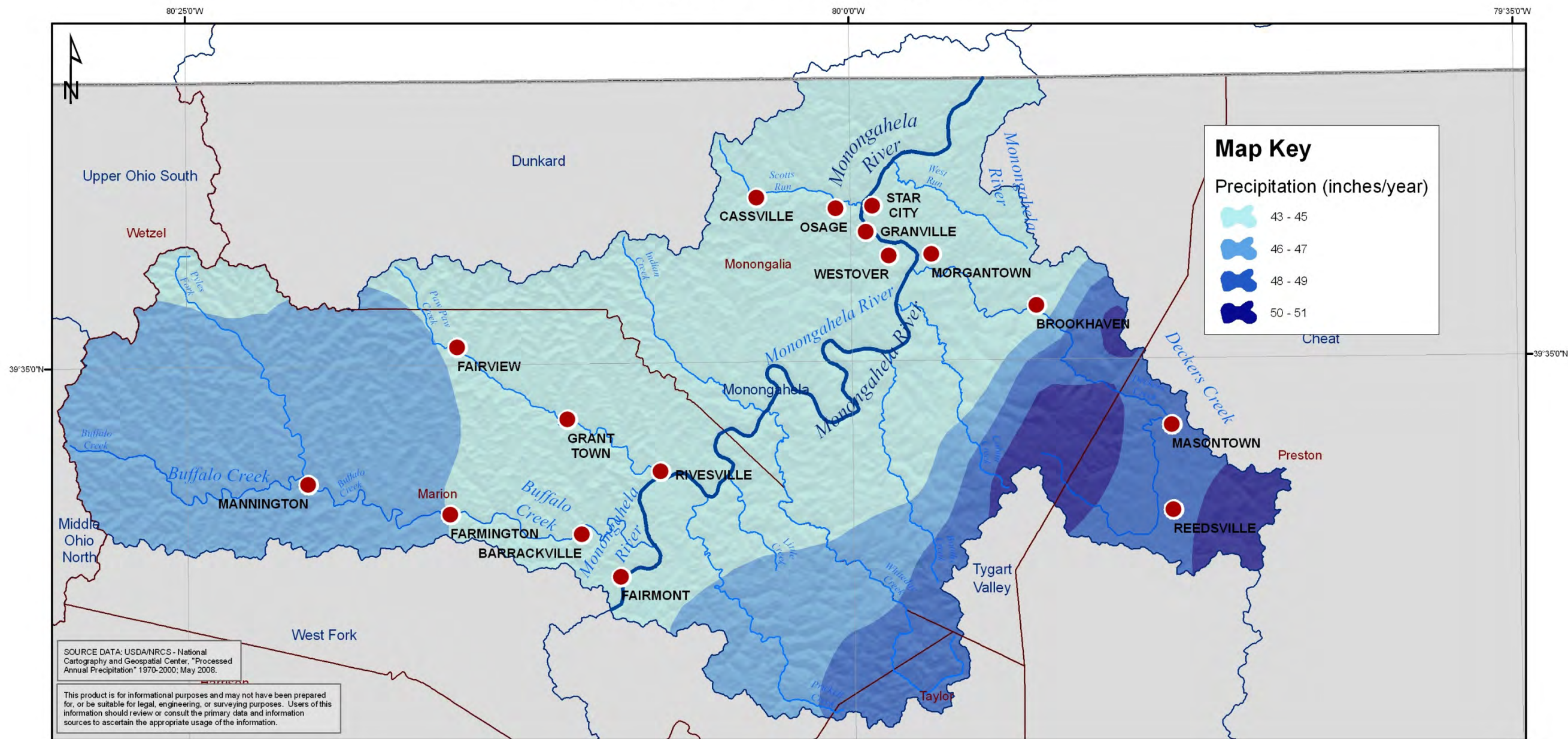

SOURCE DATA: USDA/NRCS - National Cartography and Geospatial Center, "Processed Annual Precipitation" 1970-2000; May 2008.

This product is for informational purposes and may not have been prepared for, or be suitable for legal, engineering, or surveying purposes. Users of this information should review or consult the primary data and information sources to ascertain the appropriate usage of the information.

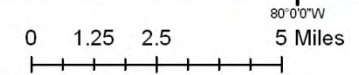

- State Boundary
- County Boundary
- 8-Digit Watershed Boundary
- City/Town

Monongahela HUC-8 Watershed

Public Lands

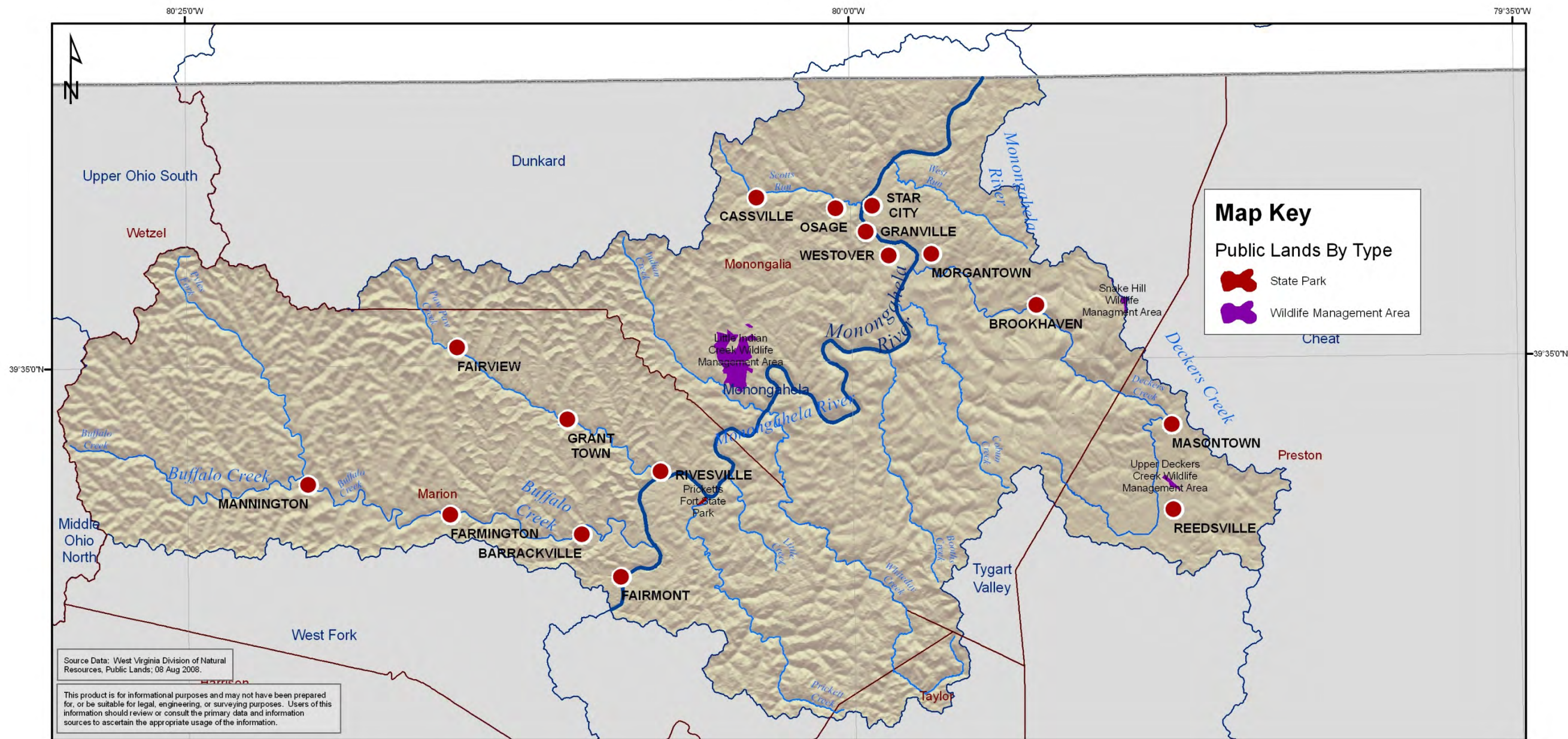

- State Boundary
- County Boundary
- 8-Digit Watershed Boundary
- City/Town

Monongahela HUC-8 Watershed Remediation Sites

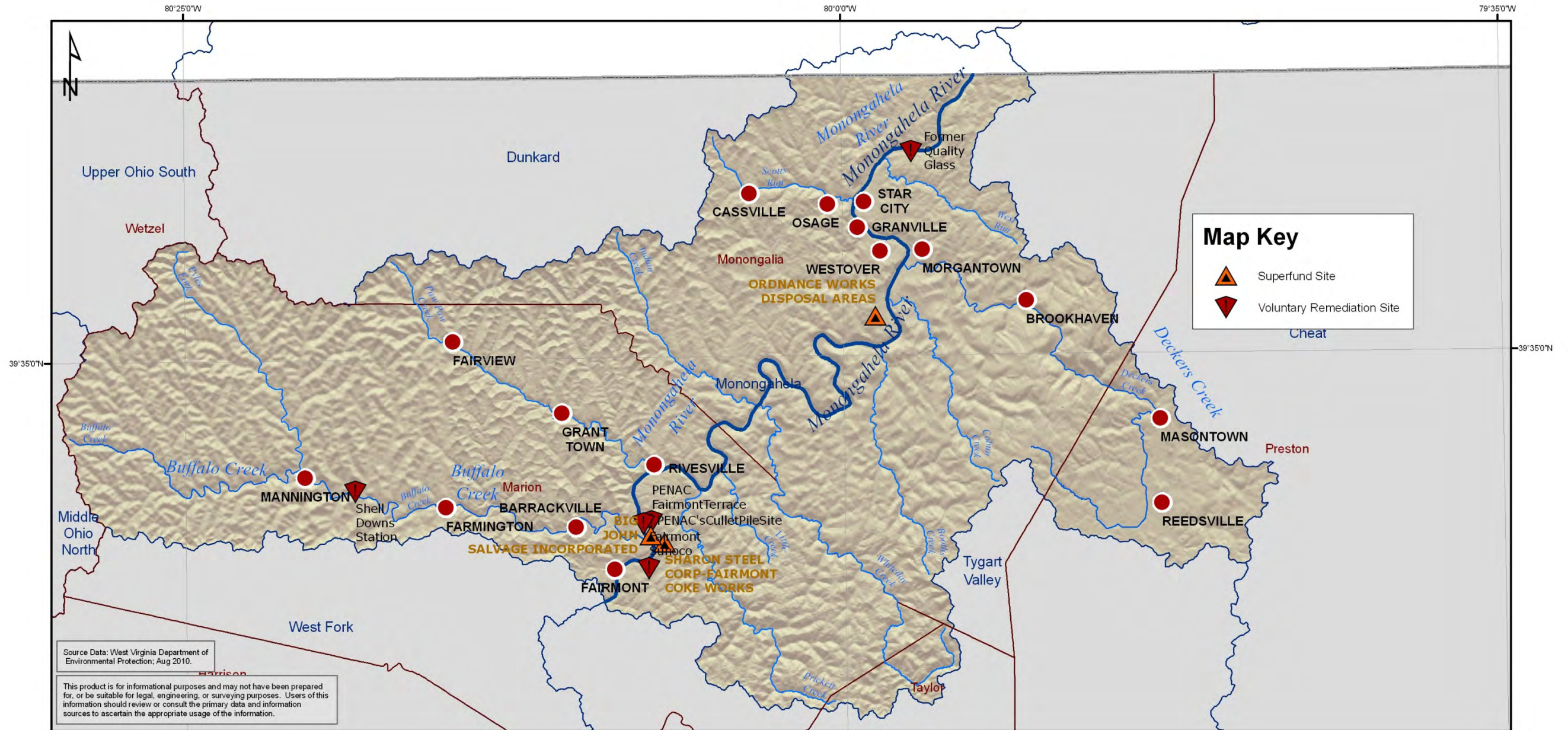

Map Key

- Superfund Site
- Voluntary Remediation Site

Source Data: West Virginia Department of Environmental Protection; Aug 2010.

This product is for informational purposes and may not have been prepared for, or be suitable for legal, engineering, or surveying purposes. Users of this information should review or consult the primary data and information sources to ascertain the appropriate usage of the information.

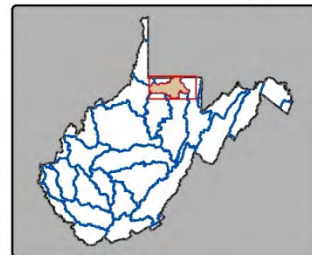
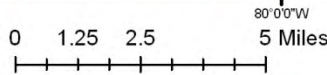

- State Boundary
- County Boundary
- 8-Digit Watershed Boundary
- City/Town

Monongahela HUC-8 Watershed

Major Roads and Cities

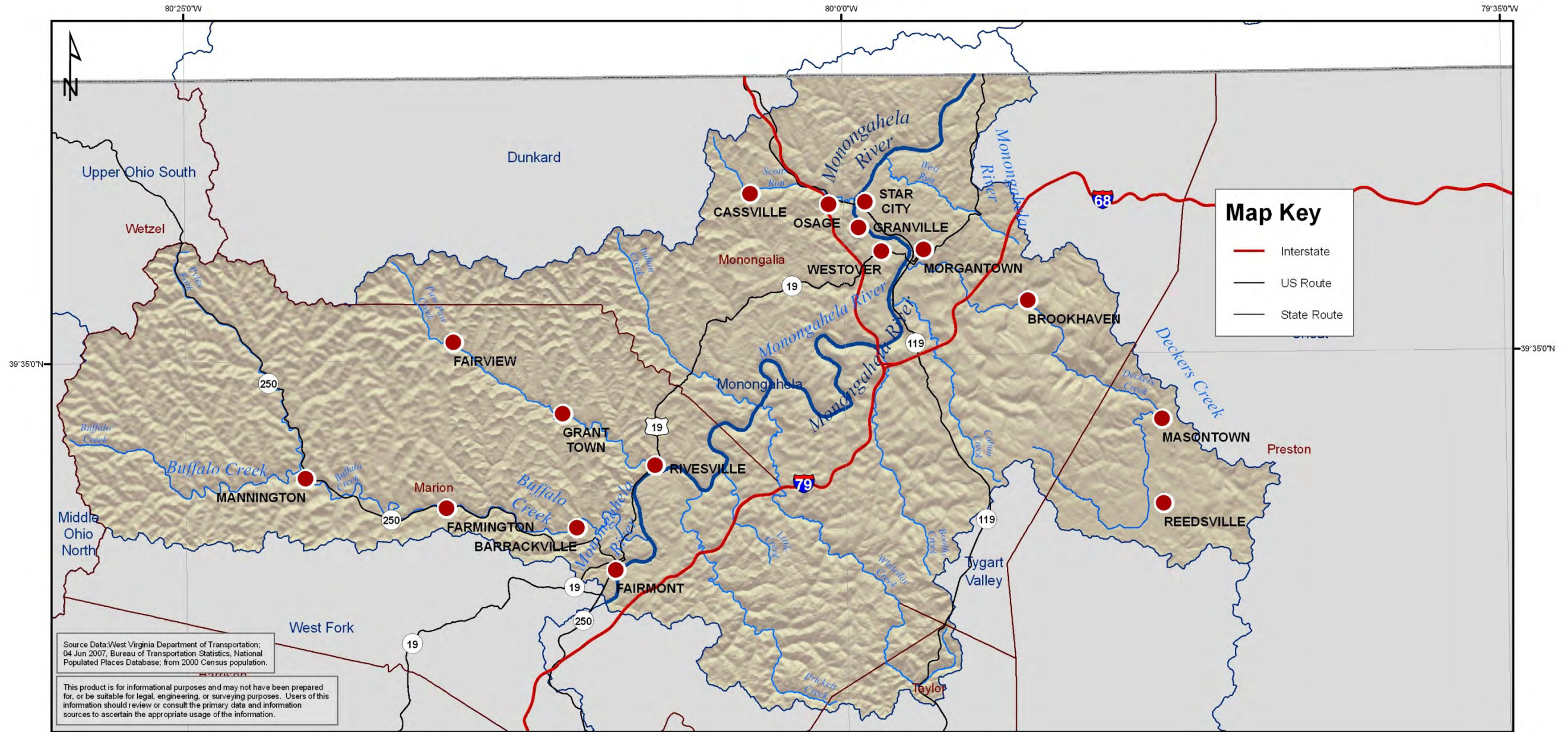

Source Data: West Virginia Department of Transportation; 04 Jun 2007, Bureau of Transportation Statistics, National Populated Places Database; from 2000 Census population.

This product is for informational purposes and may not have been prepared for, or be suitable for legal, engineering, or surveying purposes. Users of this information should review or consult the primary data and information sources to ascertain the appropriate usage of the information.

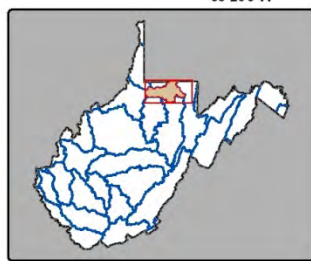

- State Boundary
- 8-Digit Watershed Boundary
- County Boundary
- City/Town

Monongahela HUC-8 Watershed

Soil Drainage Classes

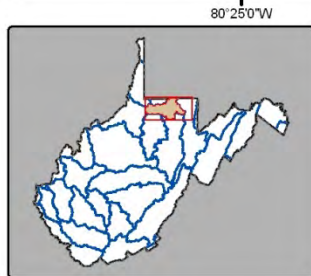
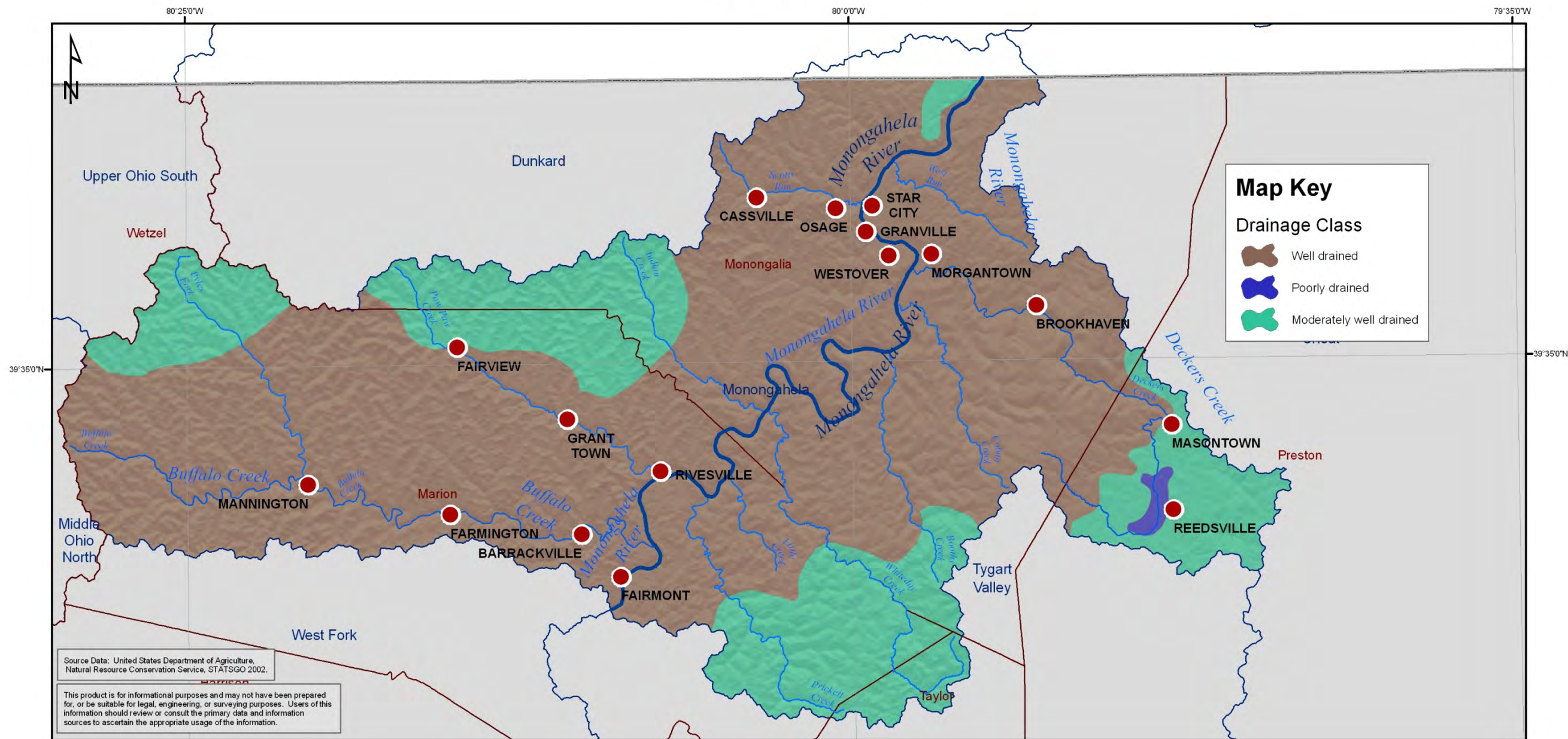

-  State Boundary
-  County Boundary
-  8-Digit Watershed Boundary
-  City/Town

Monongahela HUC-8 Watershed

Documented Springs

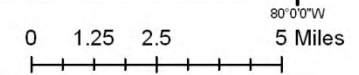
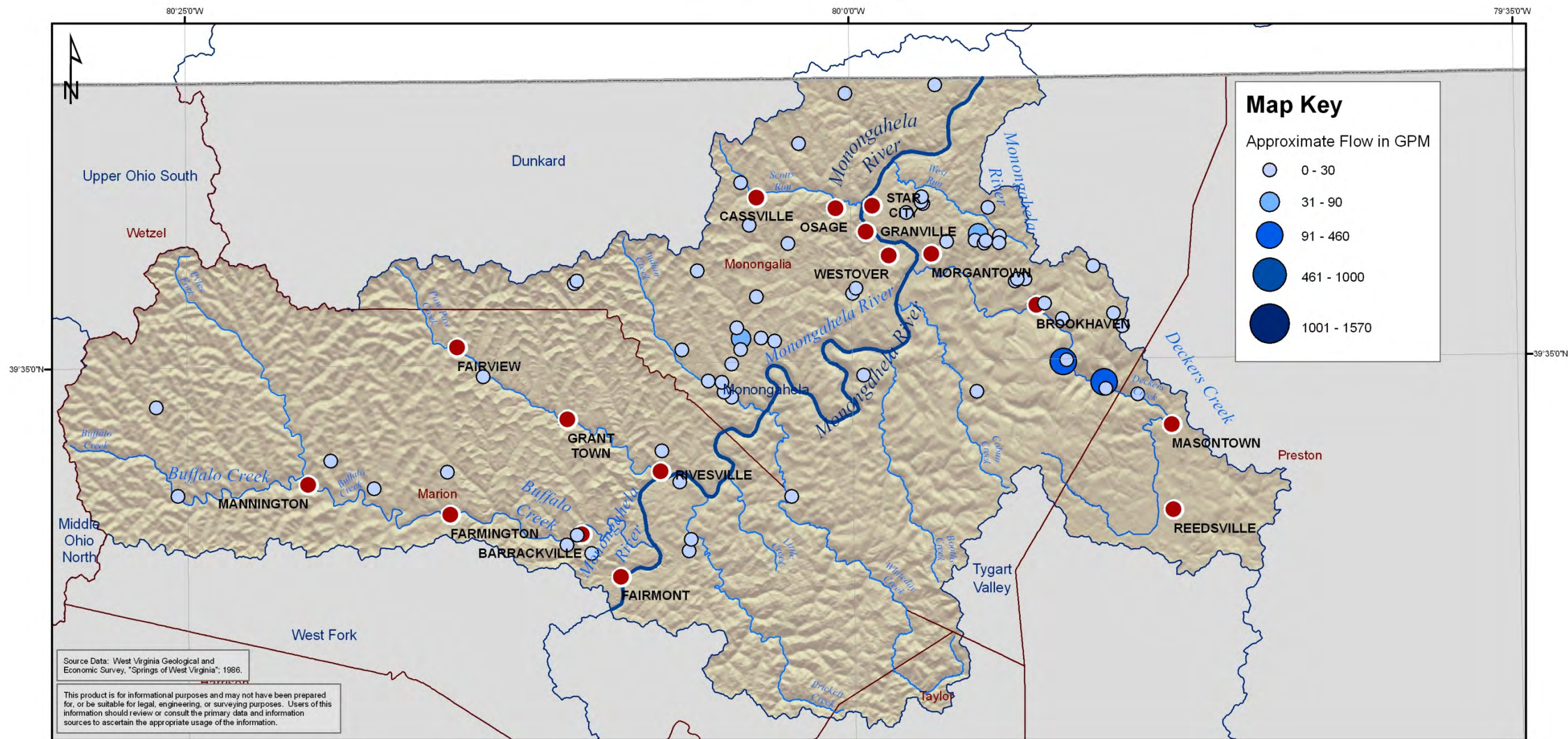

- State Boundary
- County Boundary
- 8-Digit Watershed Boundary
- City/Town

Monongahela HUC-8 Watershed

Stream Connections

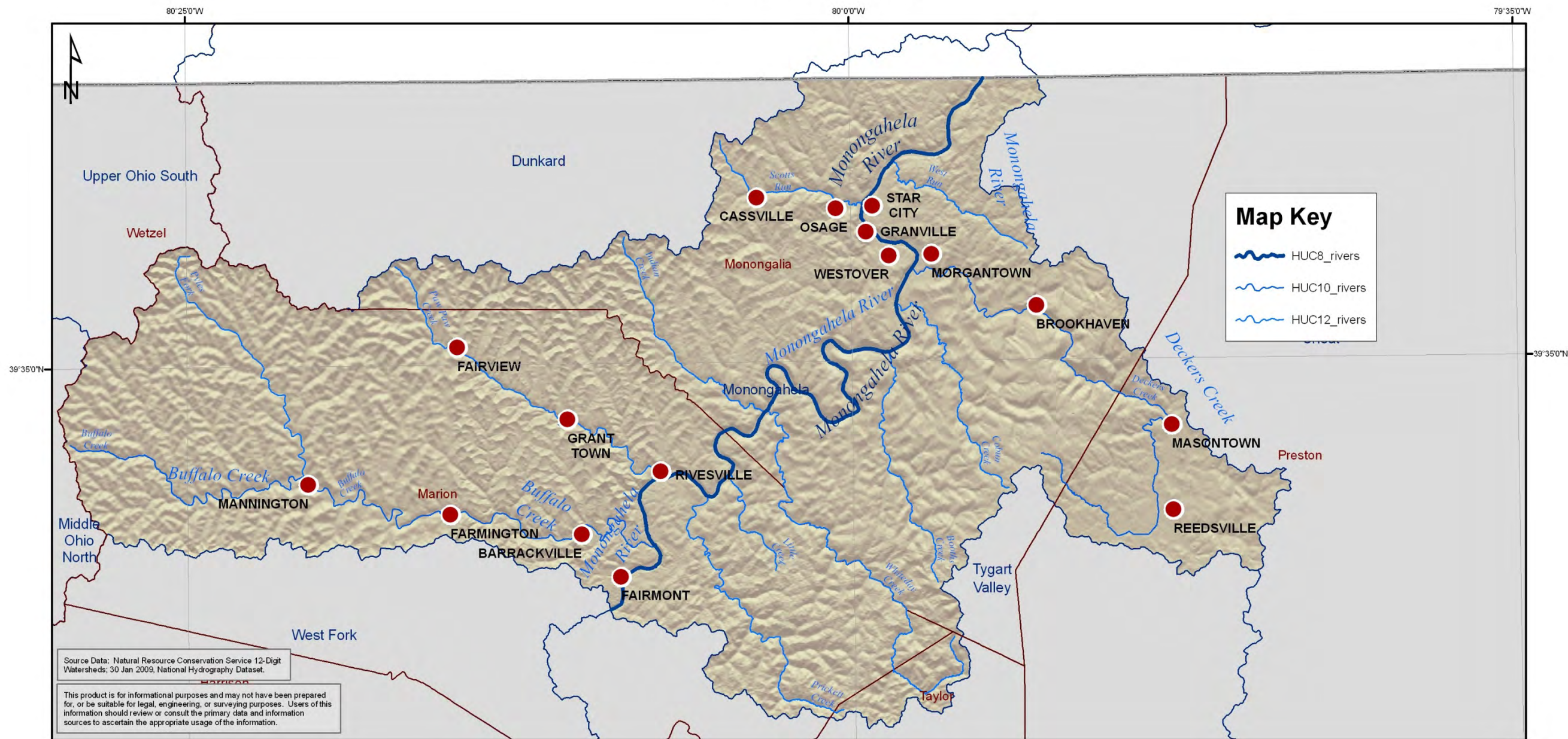

Monongahela HUC-8 Watershed

Stream Gauges

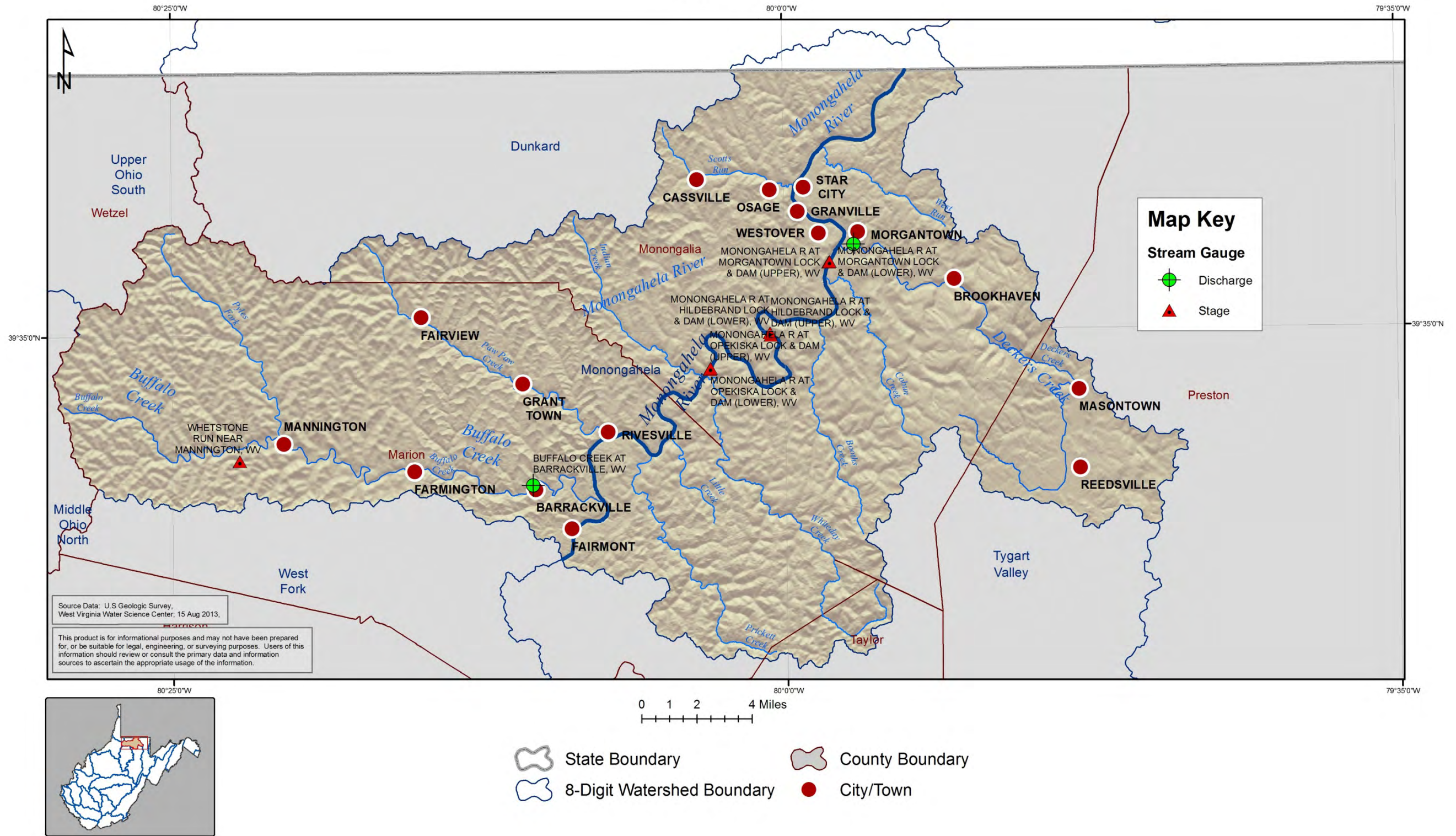

Monongahela HUC-8 Watershed

Source Water Assessment and Wellhead Protection Programs

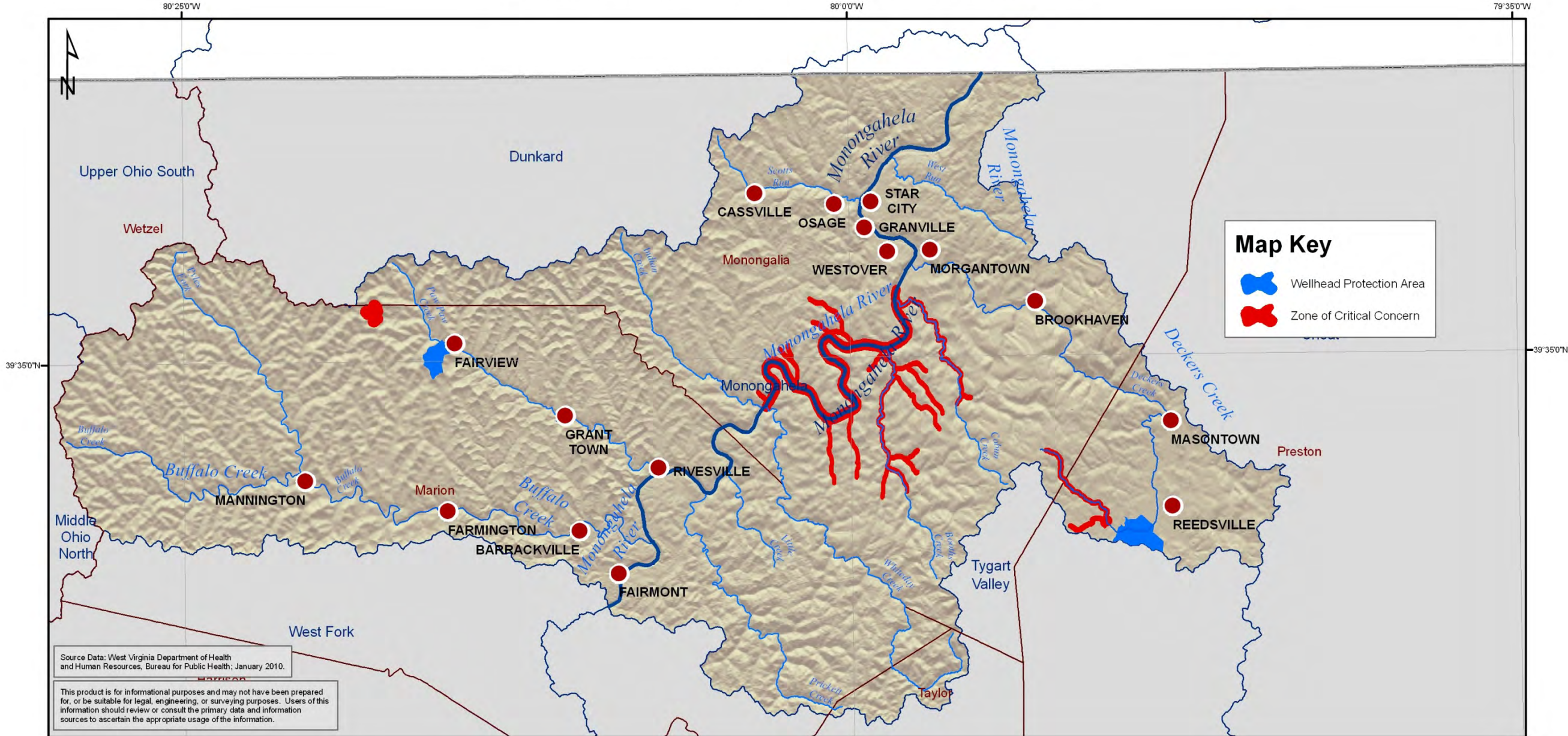

Map Key

- Wellhead Protection Area
- Zone of Critical Concern

Source Data: West Virginia Department of Health and Human Resources, Bureau for Public Health; January 2010.

This product is for informational purposes and may not have been prepared for, or be suitable for legal, engineering, or surveying purposes. Users of this information should review or consult the primary data and information sources to ascertain the appropriate usage of the information.

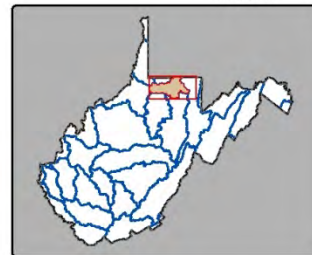
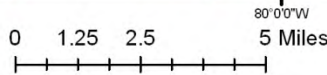

- State Boundary
- County Boundary
- 8-Digit Watershed Boundary
- City/Town

Monongahela HUC-8 Watershed

Average Annual Temperature (1971-2000)

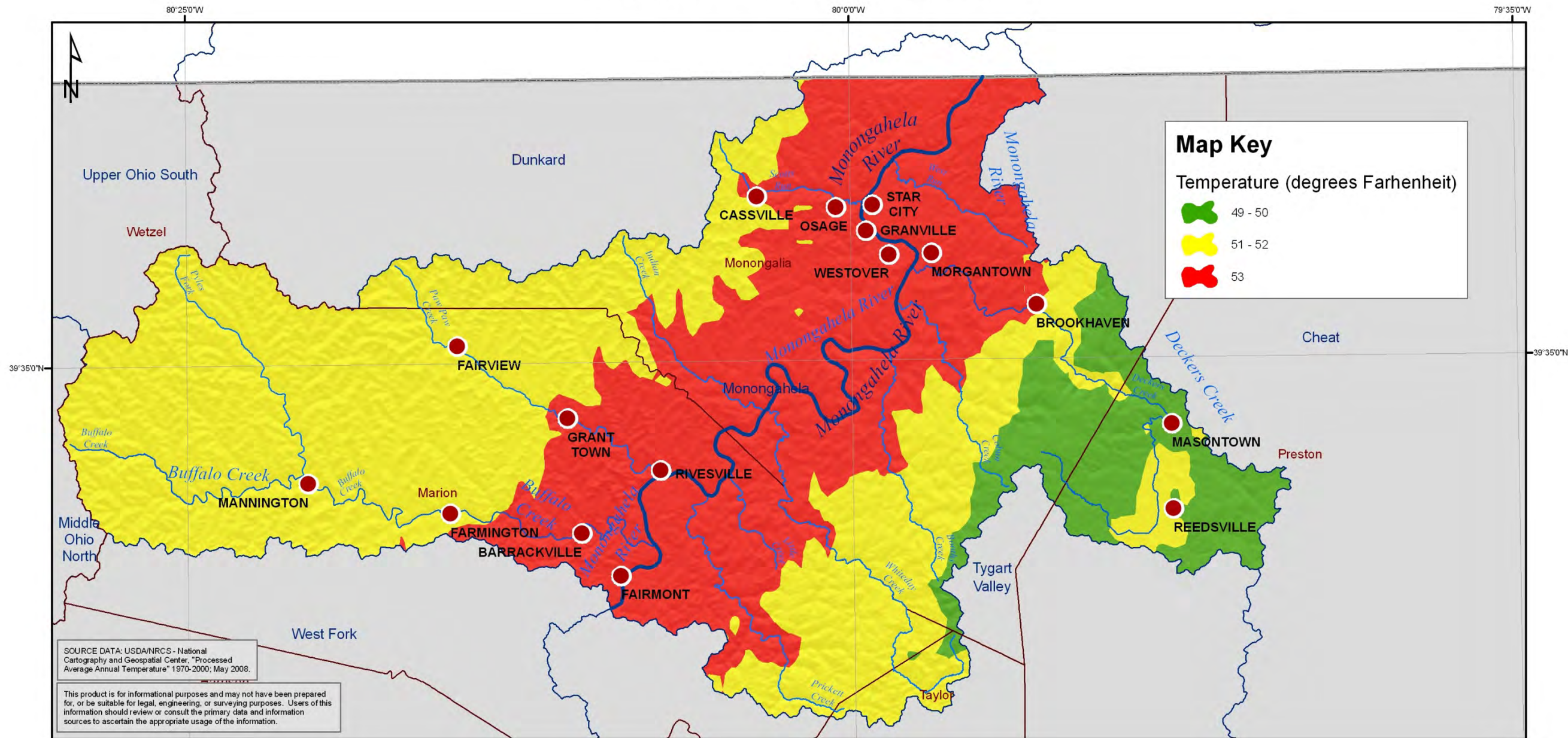

Map Key

Temperature (degrees Fahrenheit)

- 49 - 50
- 51 - 52
- 53

SOURCE DATA: USDA/NRCS - National Cartography and Geospatial Center, "Processed Average Annual Temperature" 1970-2000; May 2008.

This product is for informational purposes and may not have been prepared for, or be suitable for legal, engineering, or surveying purposes. Users of this information should review or consult the primary data and information sources to ascertain the appropriate usage of the information.

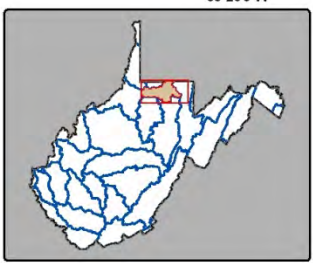
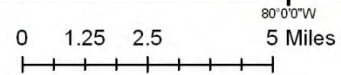

- State Boundary
- County Boundary
- 8-Digit Watershed Boundary
- City/Town

Monongahela HUC-8 Watershed

Wetlands

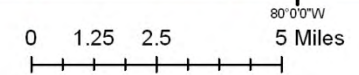
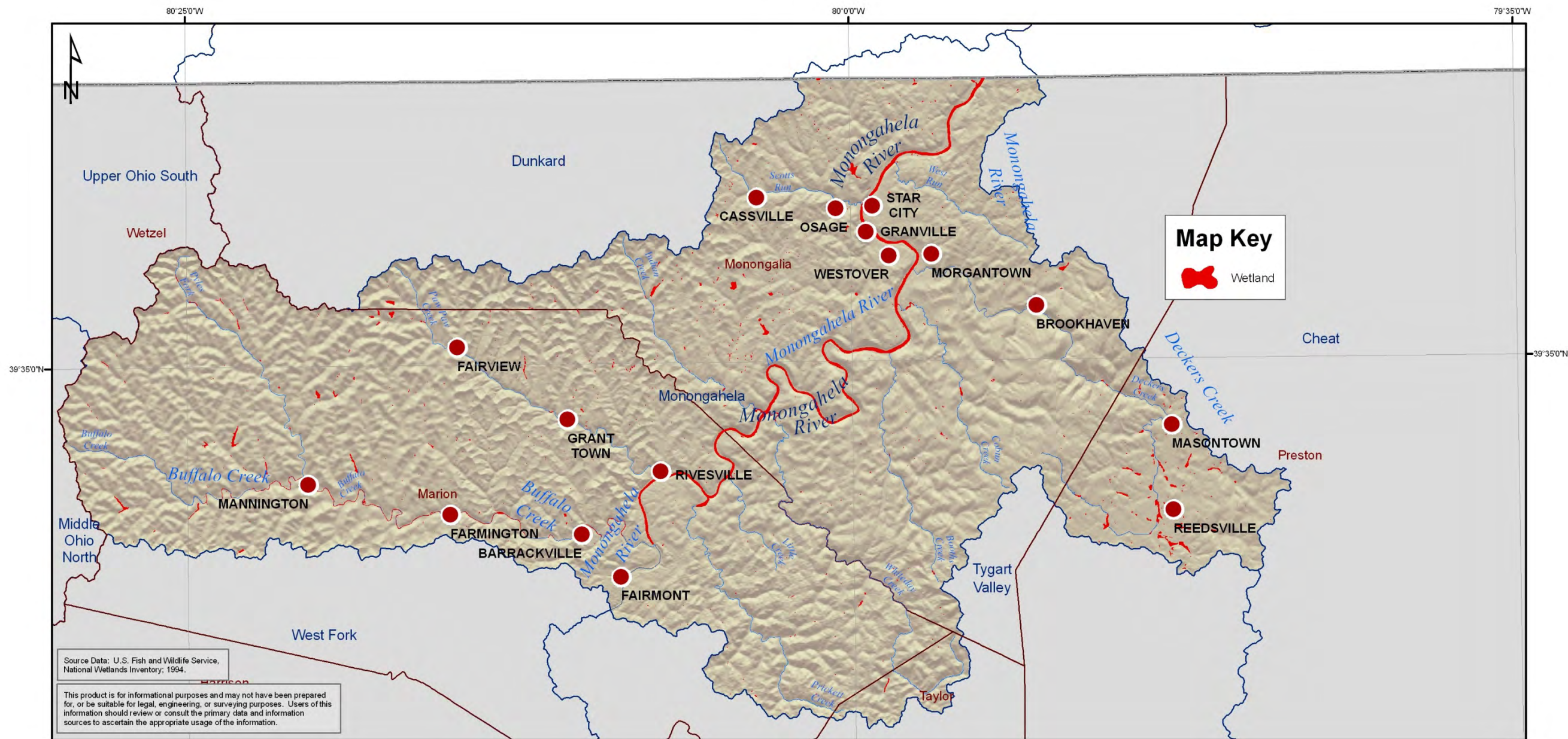

- State Boundary
- County Boundary
- 8-Digit Watershed Boundary
- City/Town

Tygart Valley HUC-8 Watershed

Combined Sewer Overflows

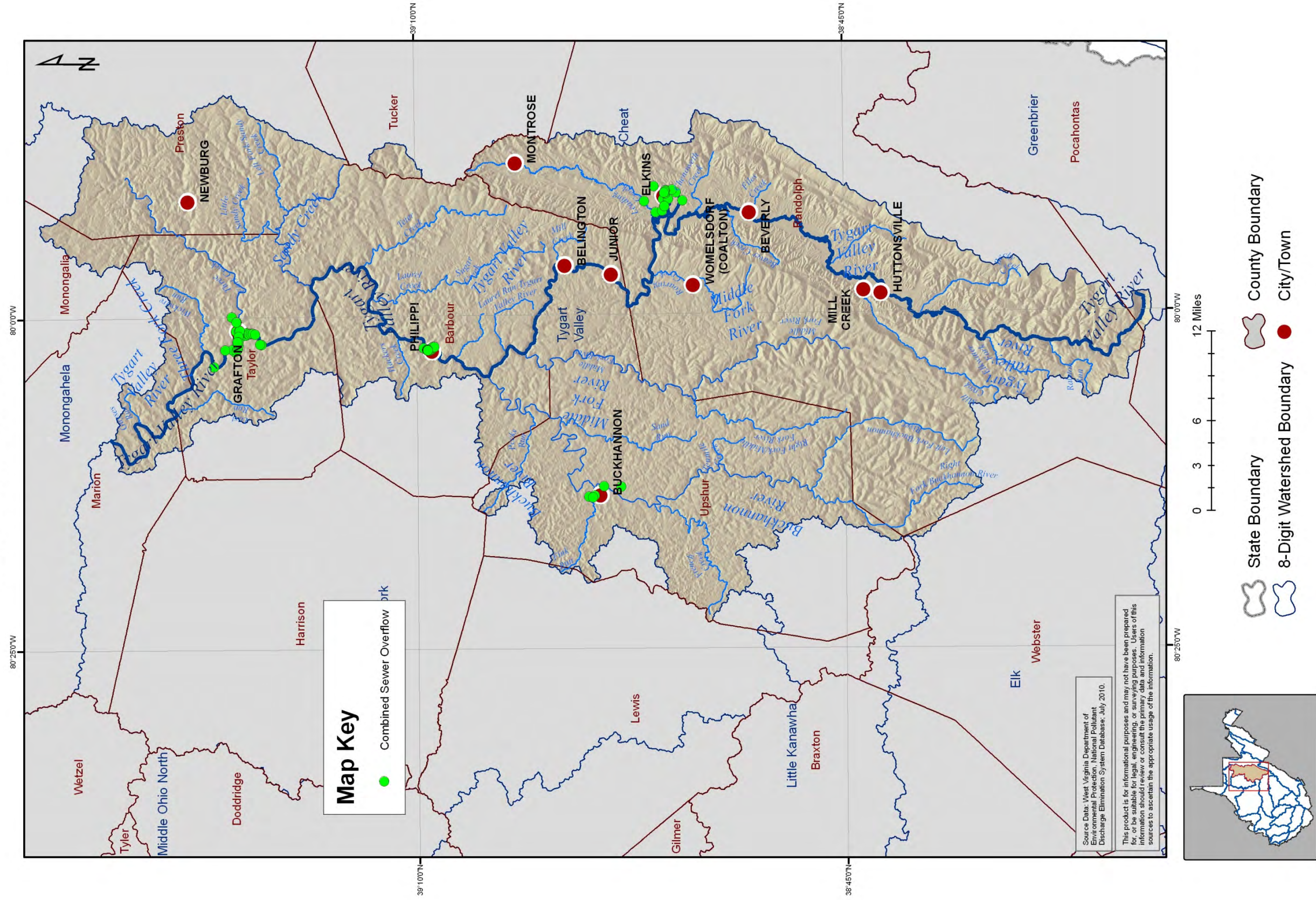

Tygart Valley HUC-8 Watershed

Surface Geology

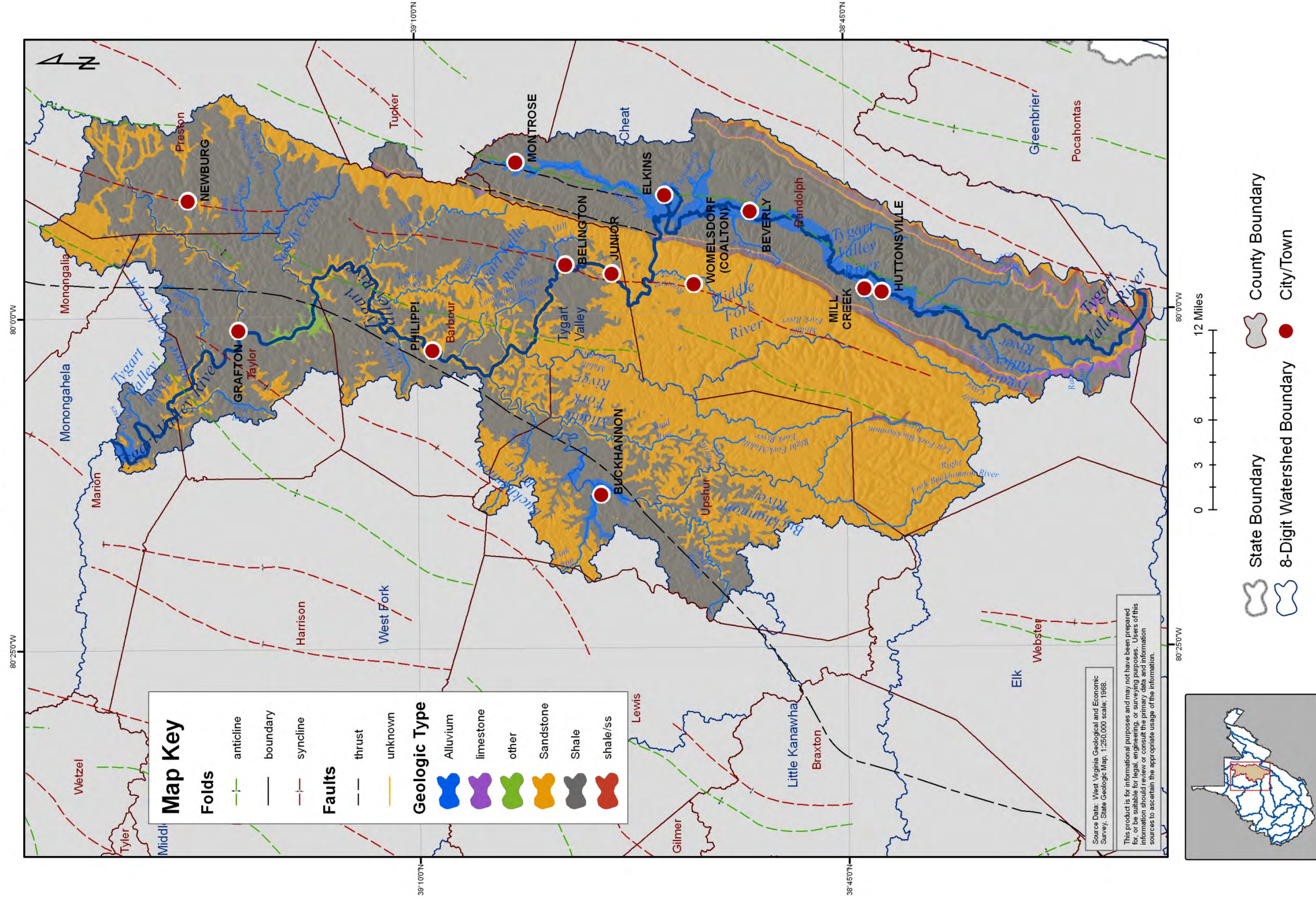

Tygart Valley HUC-8 Watershed

Mining Related NPDES Outlets

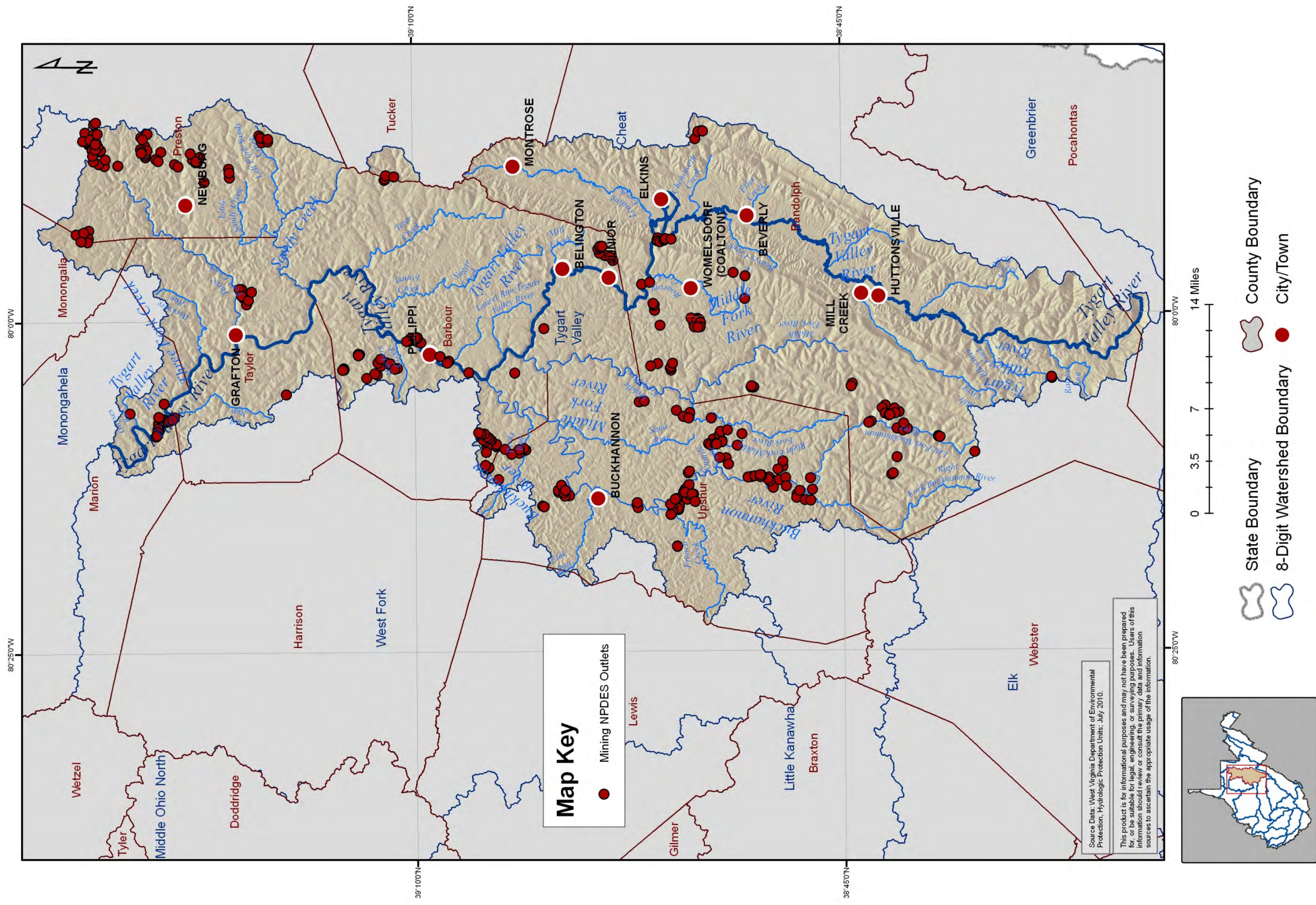

Tygart Valley HUC-8 Watershed

HUC 10 and HUC 12 Watersheds

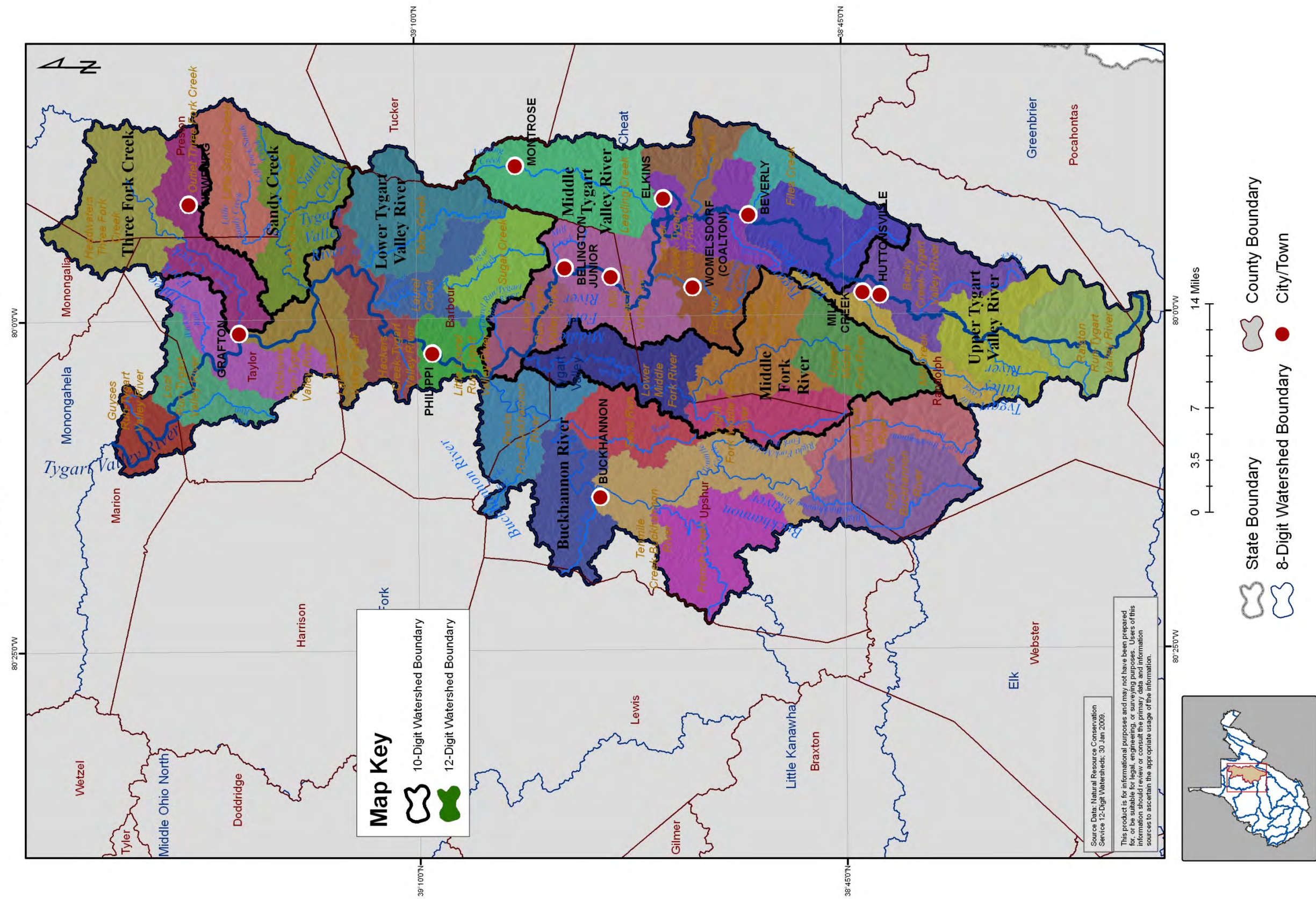

Tygart Valley HUC-8 Watershed

2006 Impervious Surfaces

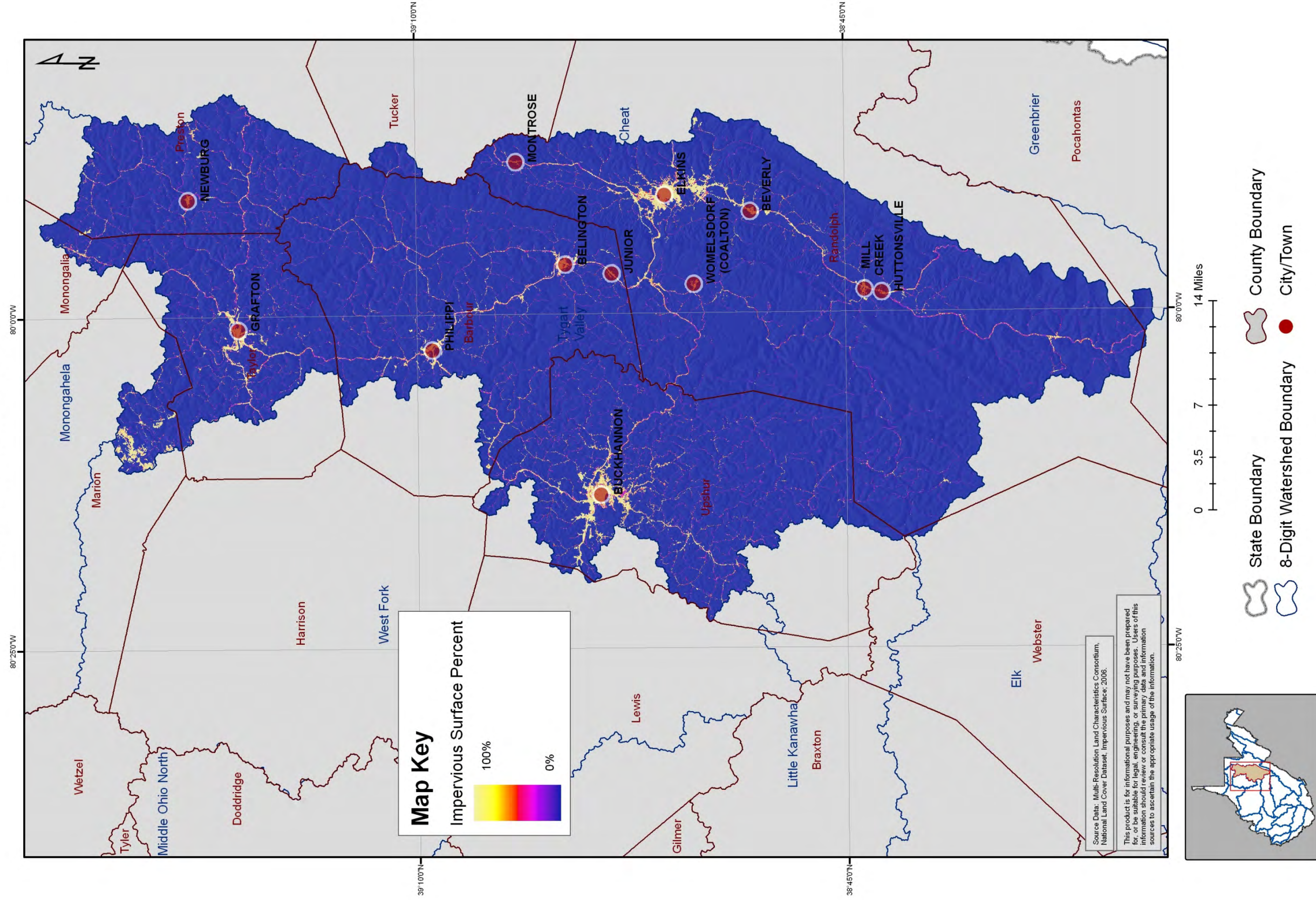

Tygart Valley HUC-8 Watershed

2006 Land Cover

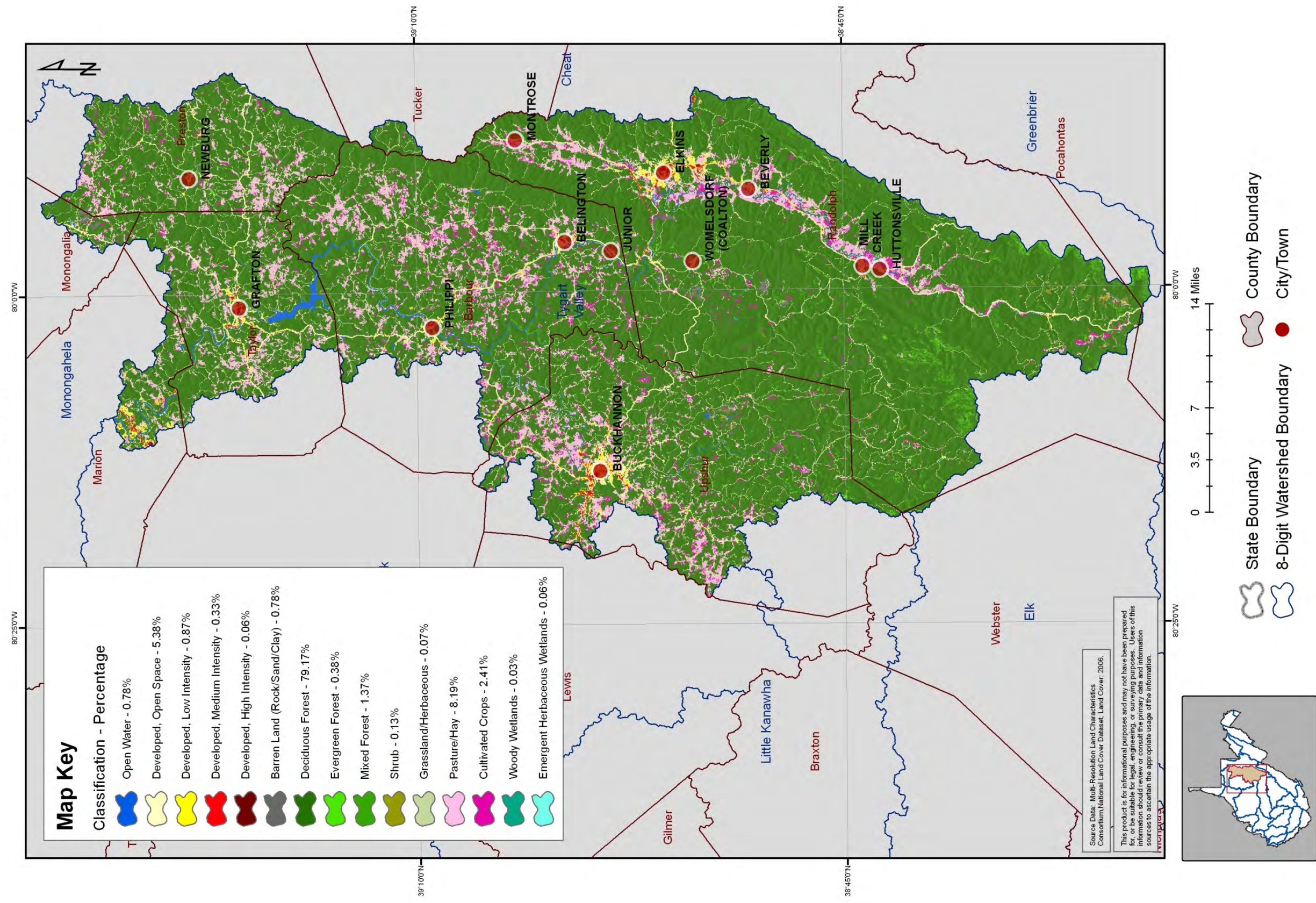

Tygart Valley HUC-8 Watershed

Large Quantity Users

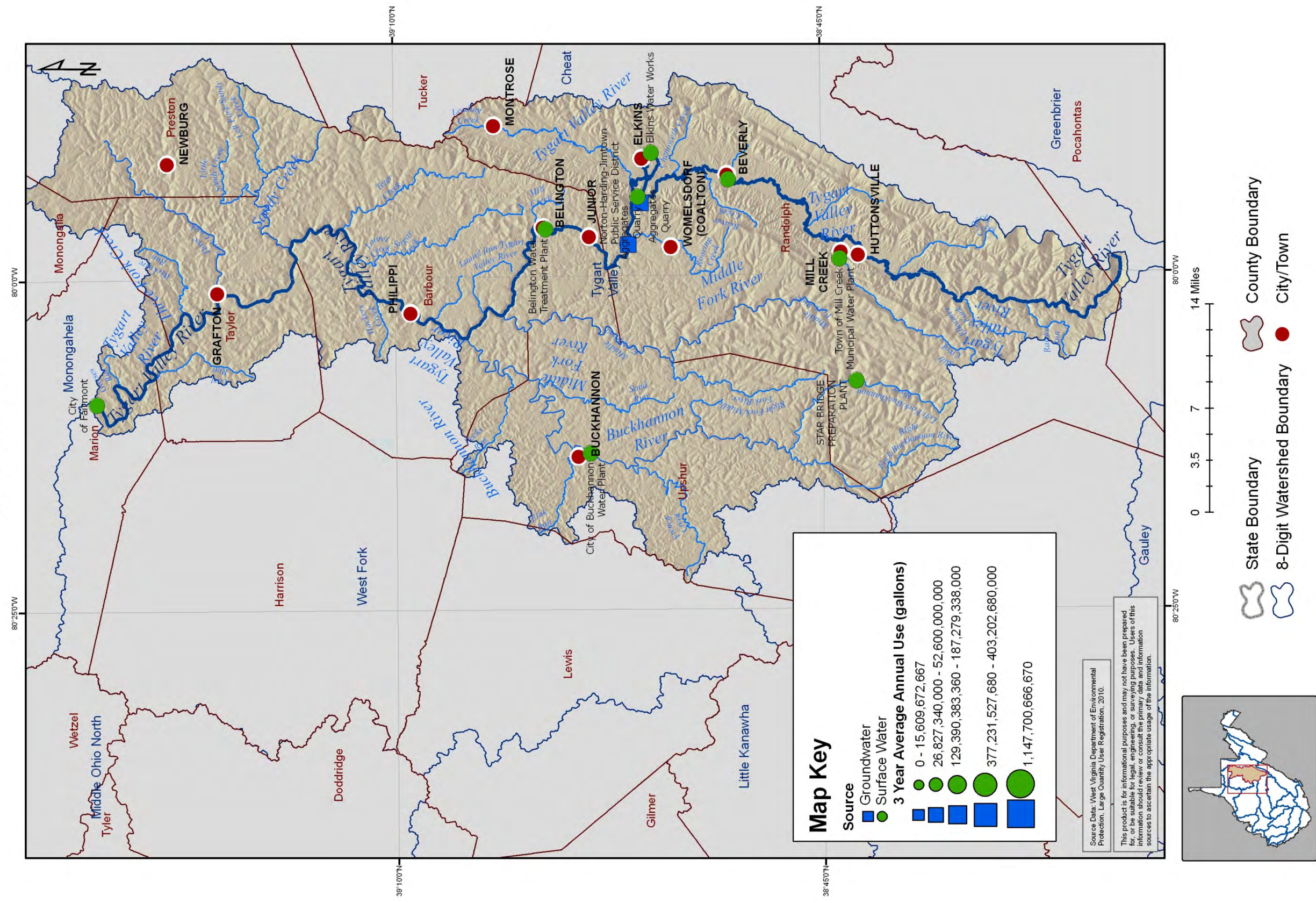

Tygart Valley HUC-8 Watershed

Permitted Dams

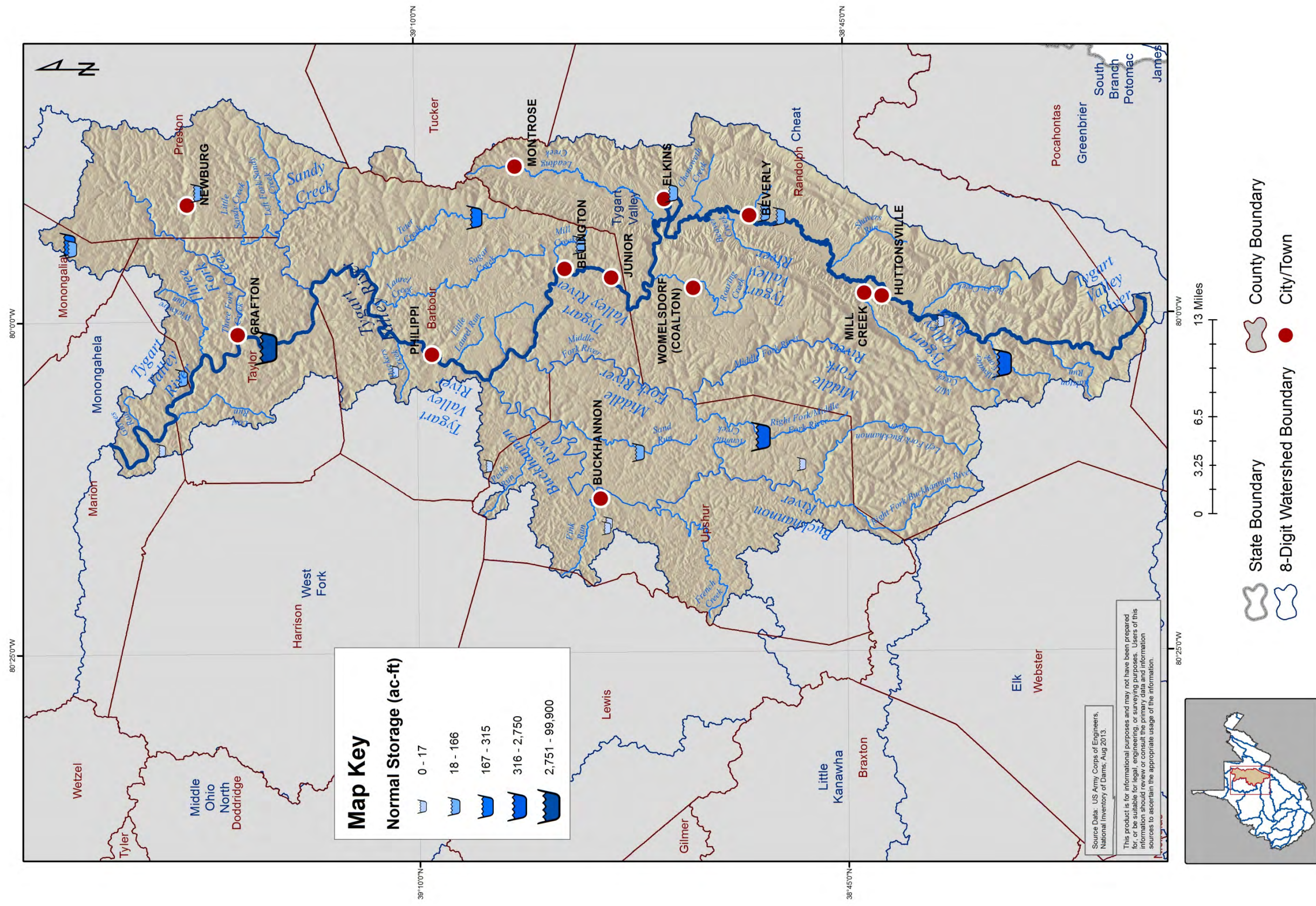

Tygart Valley HUC-8 Watershed

Non-Mining NPDES Outlets

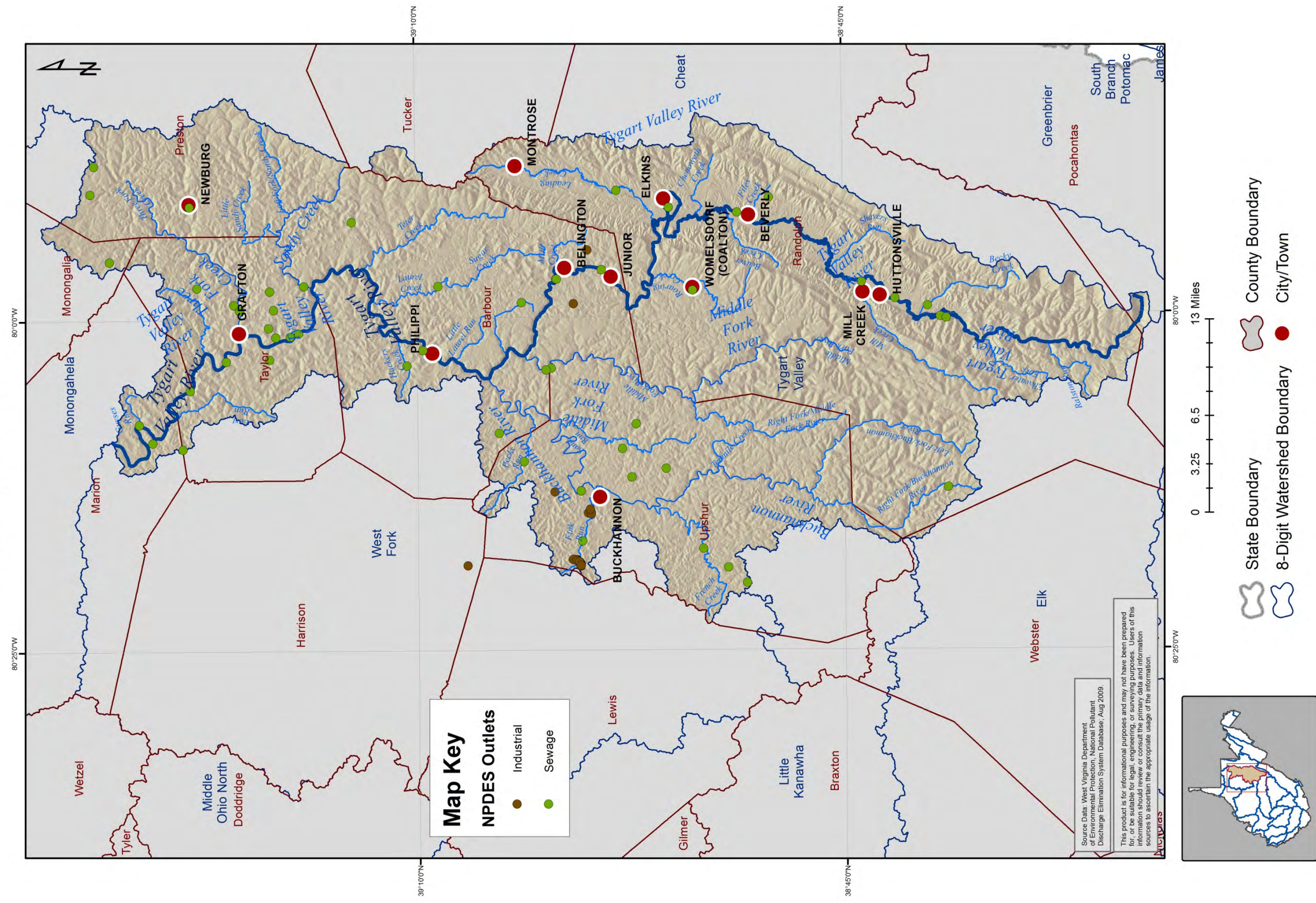

Tygart Valley HUC-8 Watershed

Well Logs with Gamma Rays and Water Shows

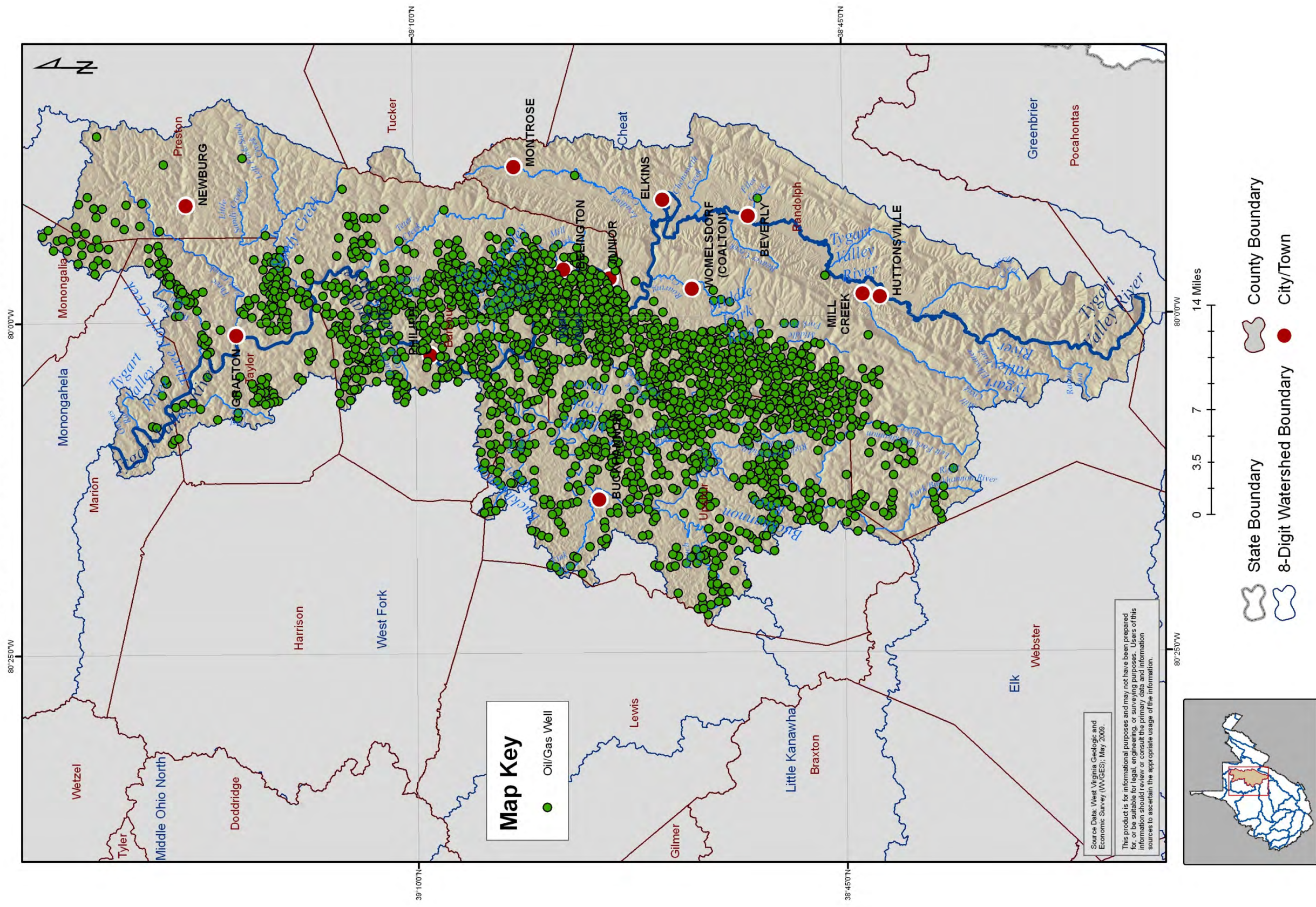

Tygart Valley HUC-8 Watershed

Average Annual Precipitation (1971-2000)

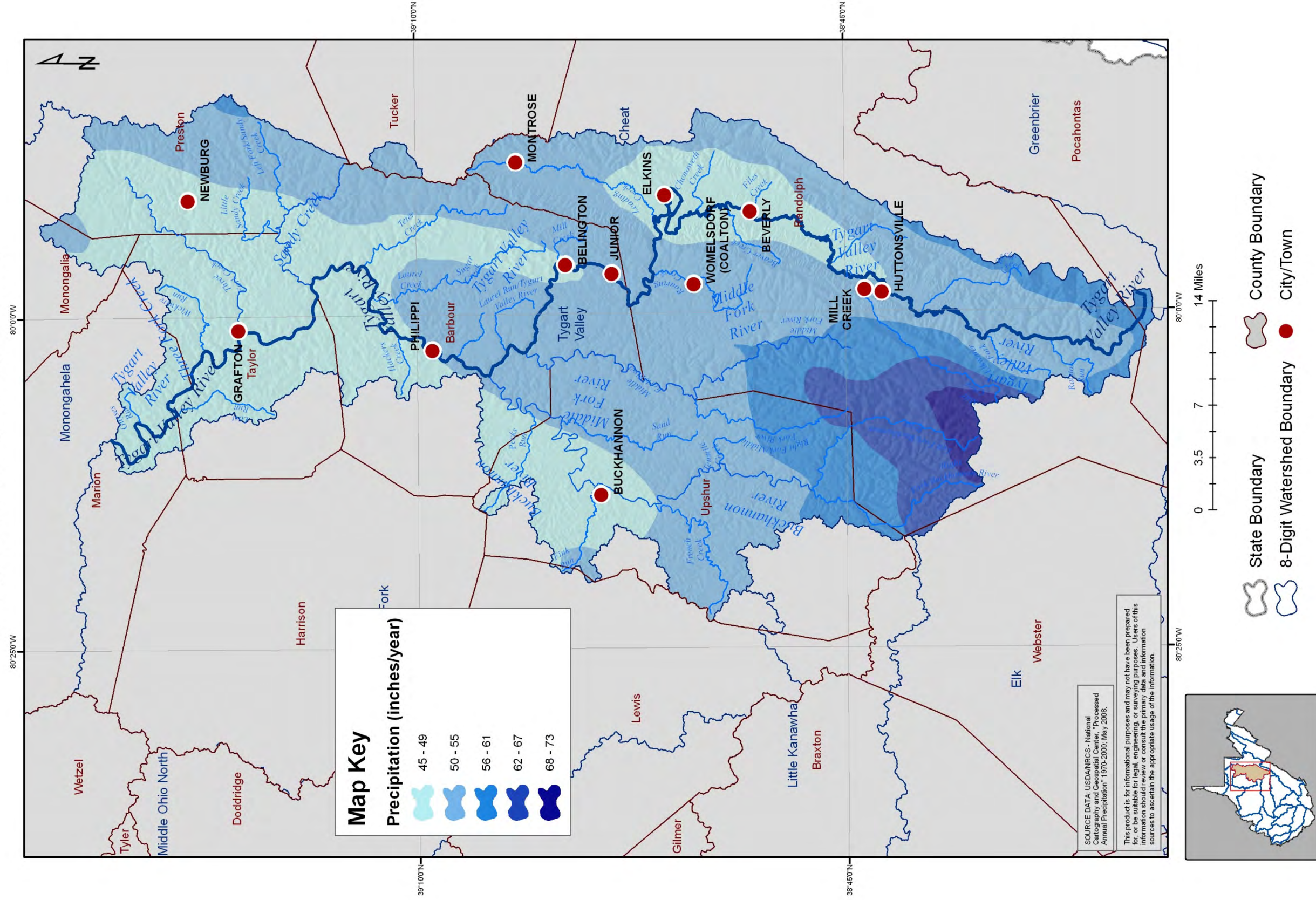

Tygart Valley HUC-8 Watershed

Public Lands

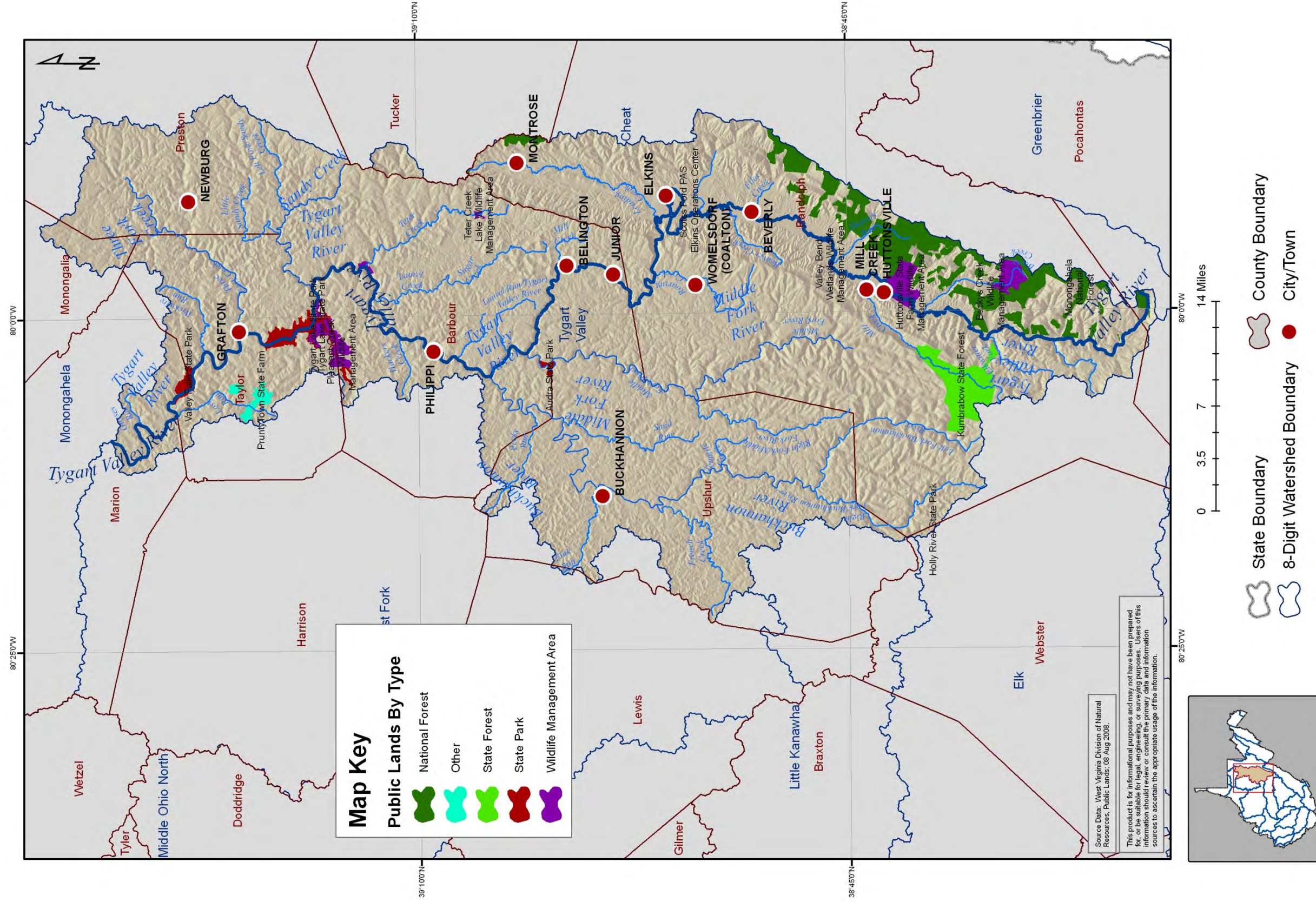

Tygart Valley HUC-8 Watershed

Major Roads and Cities

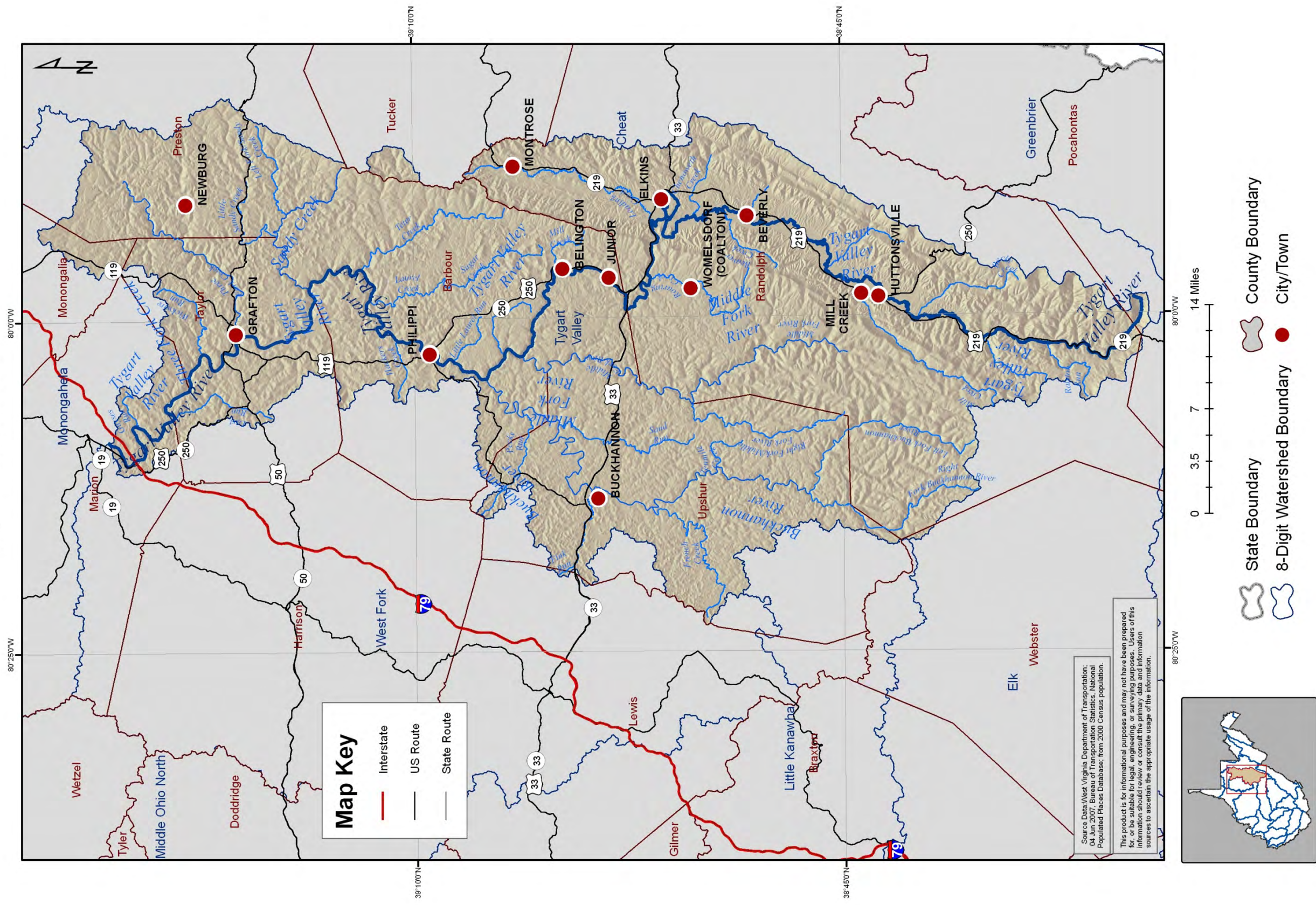

Tygart Valley HUC-8 Watershed

Soil Drainage Classes

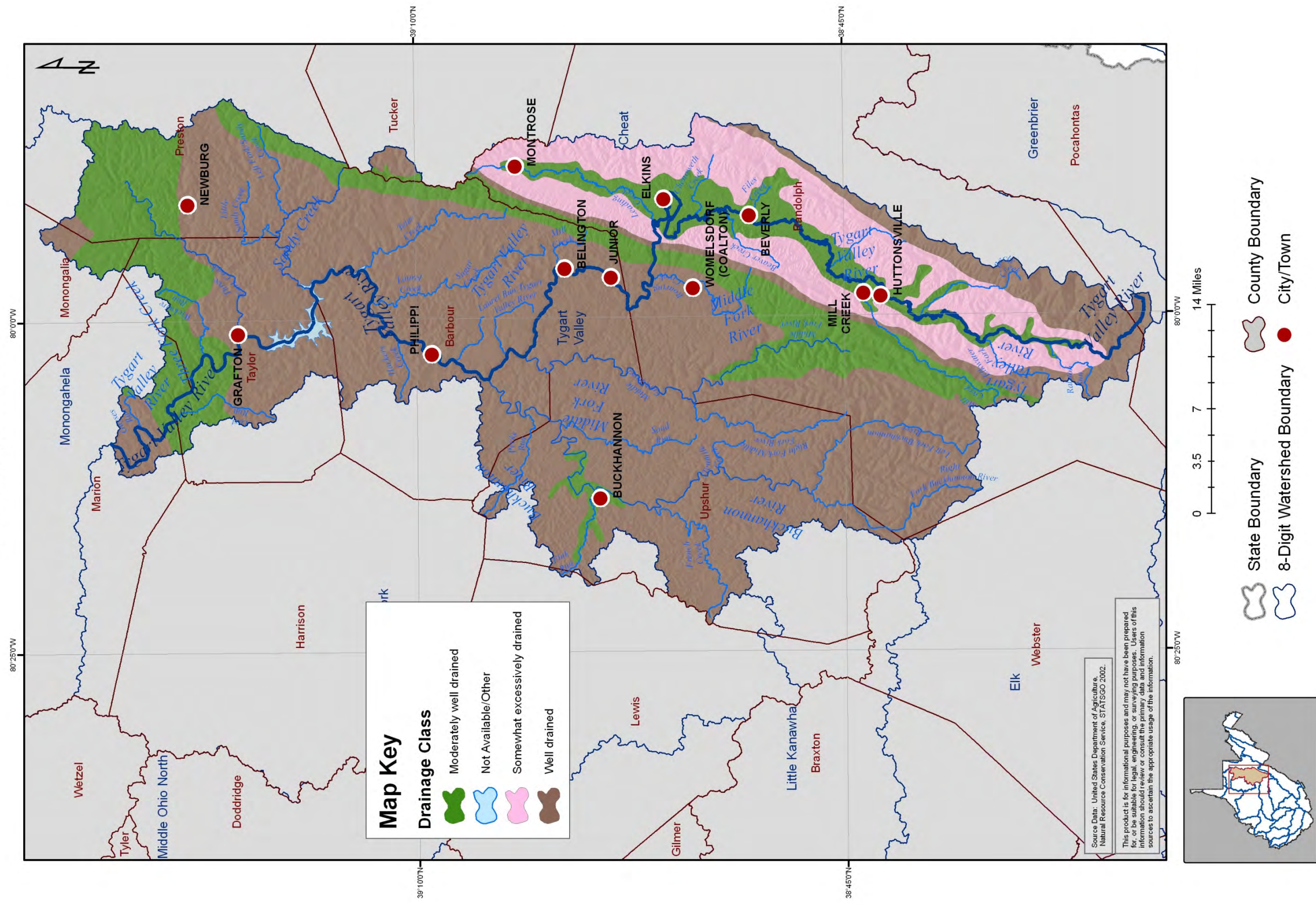

Tygart Valley HUC-8 Watershed

Documented Springs

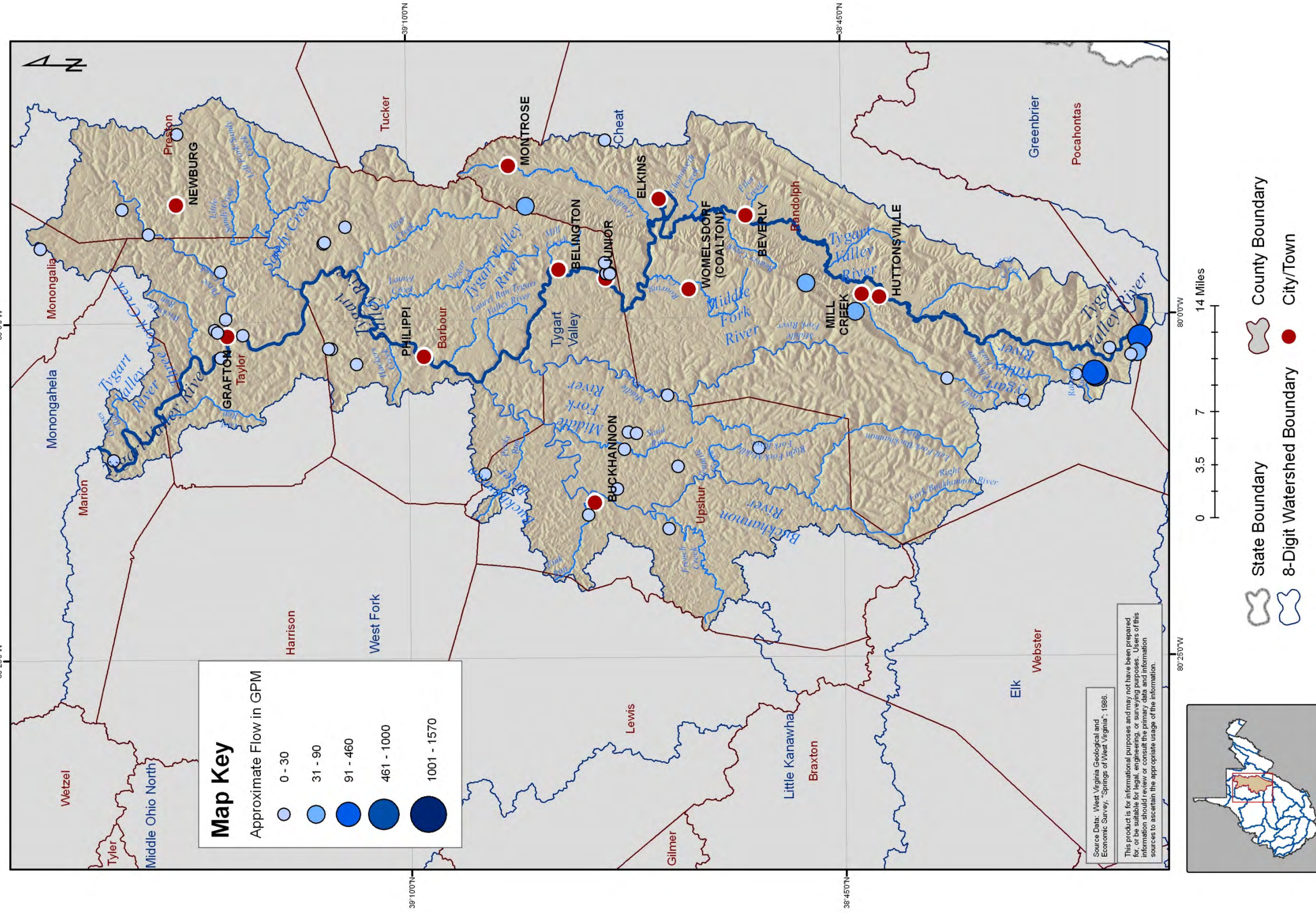

Tygart Valley HUC-8 Watershed

Stream Connections

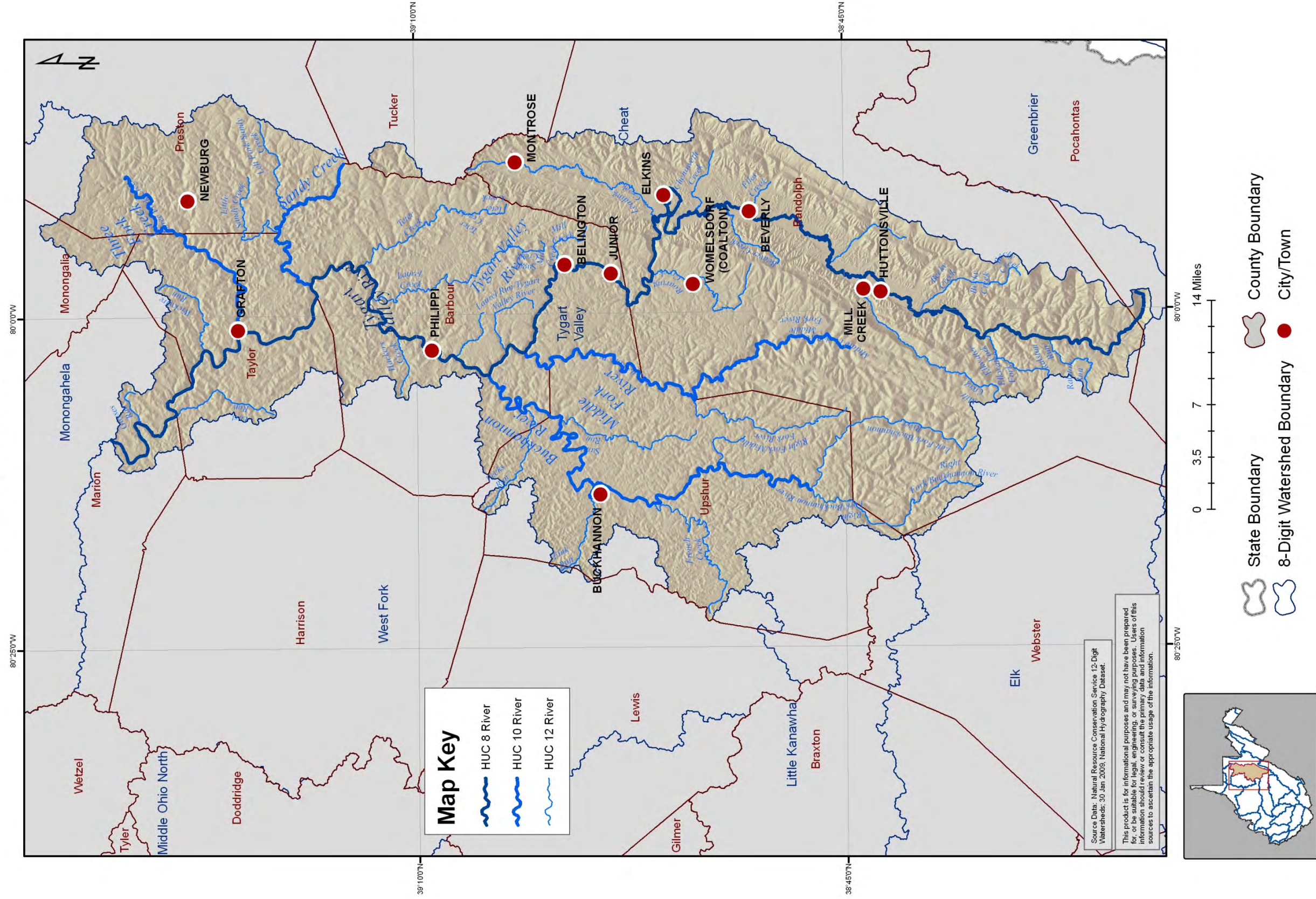

Tygart Valley HUC-8 Watershed

Stream Gauges

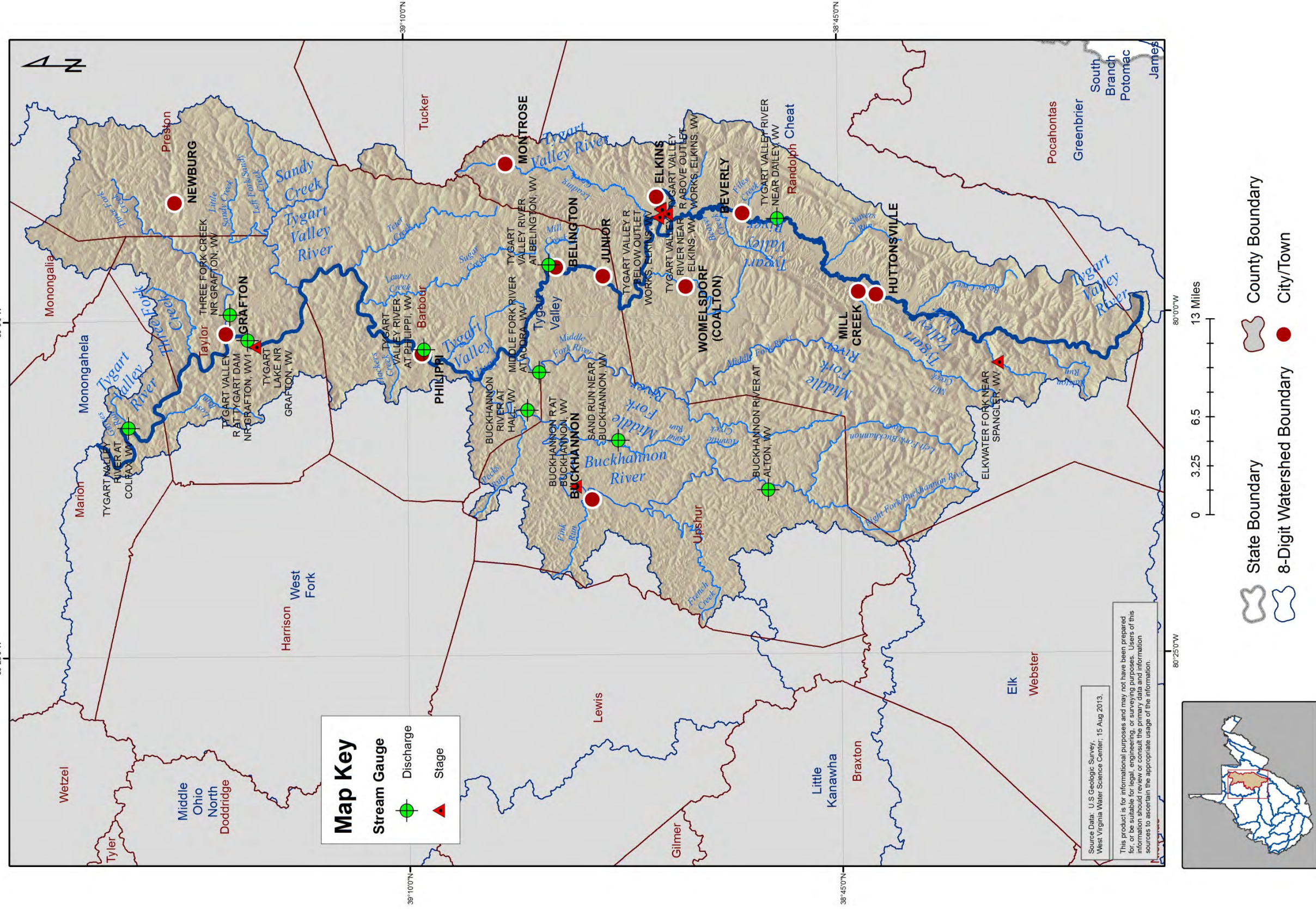

Tygart Valley HUC-8 Watershed

Source Water Assessment and Wellhead Protection Programs

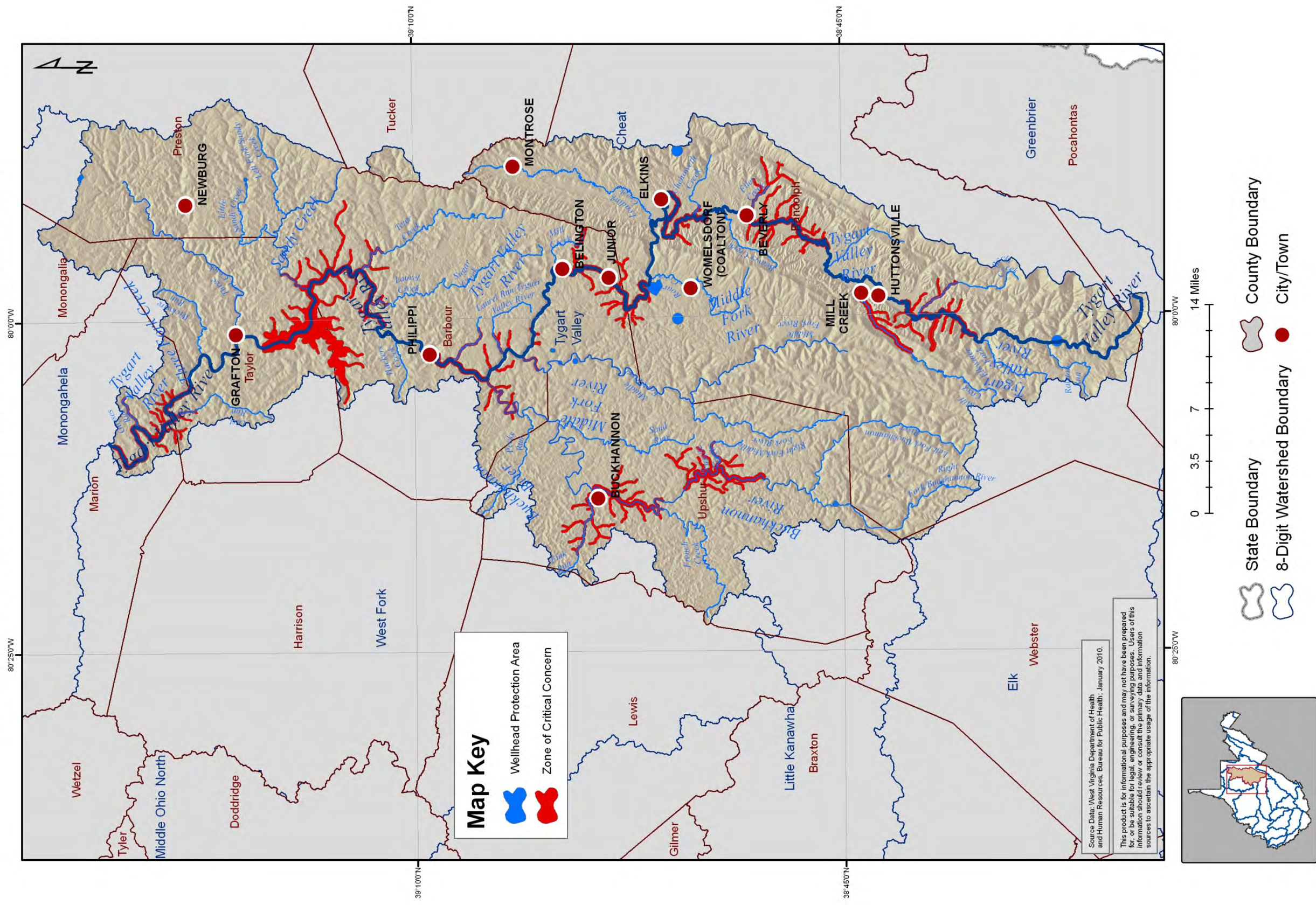

Tygart Valley HUC-8 Watershed

Average Annual Temperature (1971-2000)

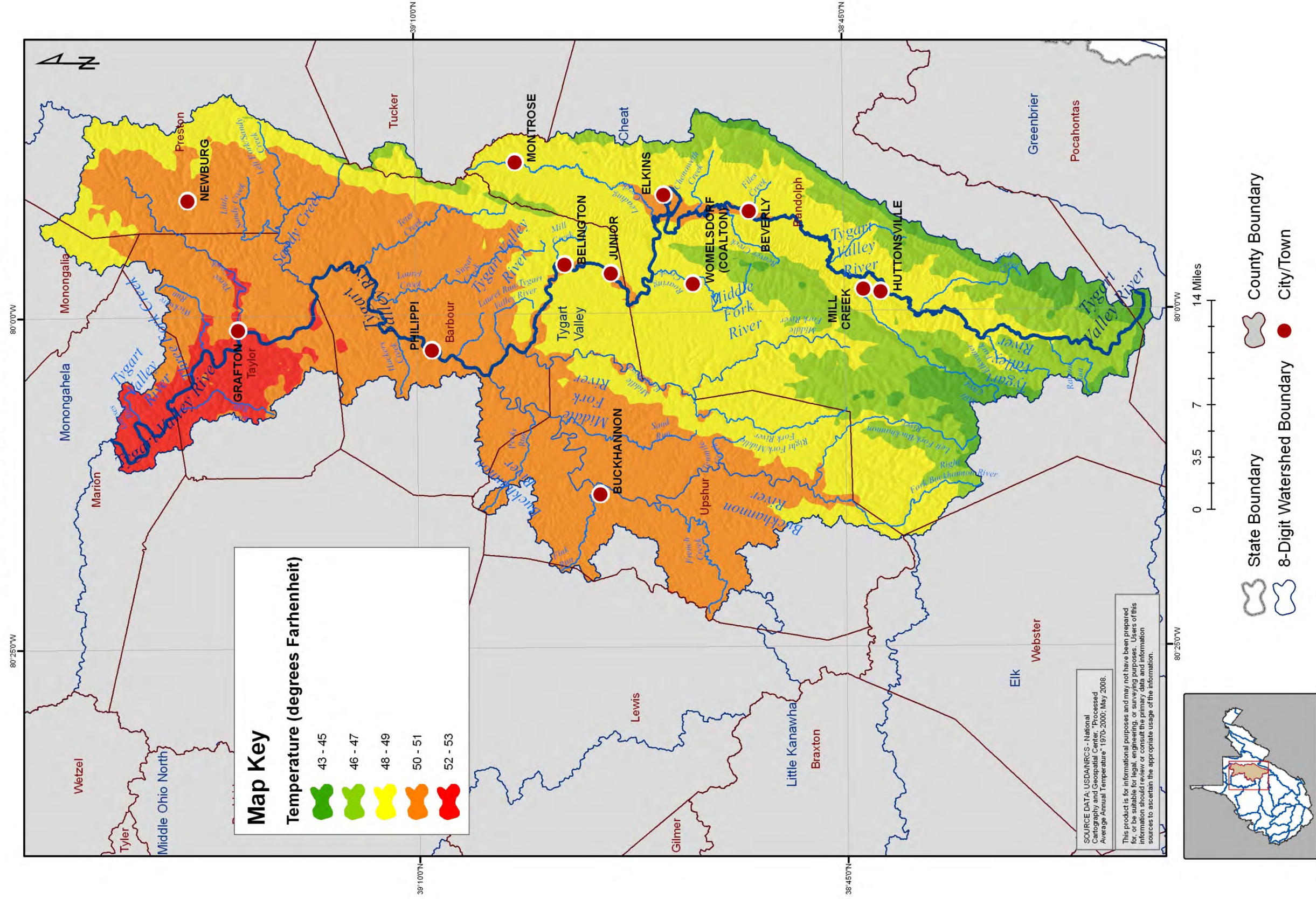

Tygart Valley HUC-8 Watershed

Wetlands

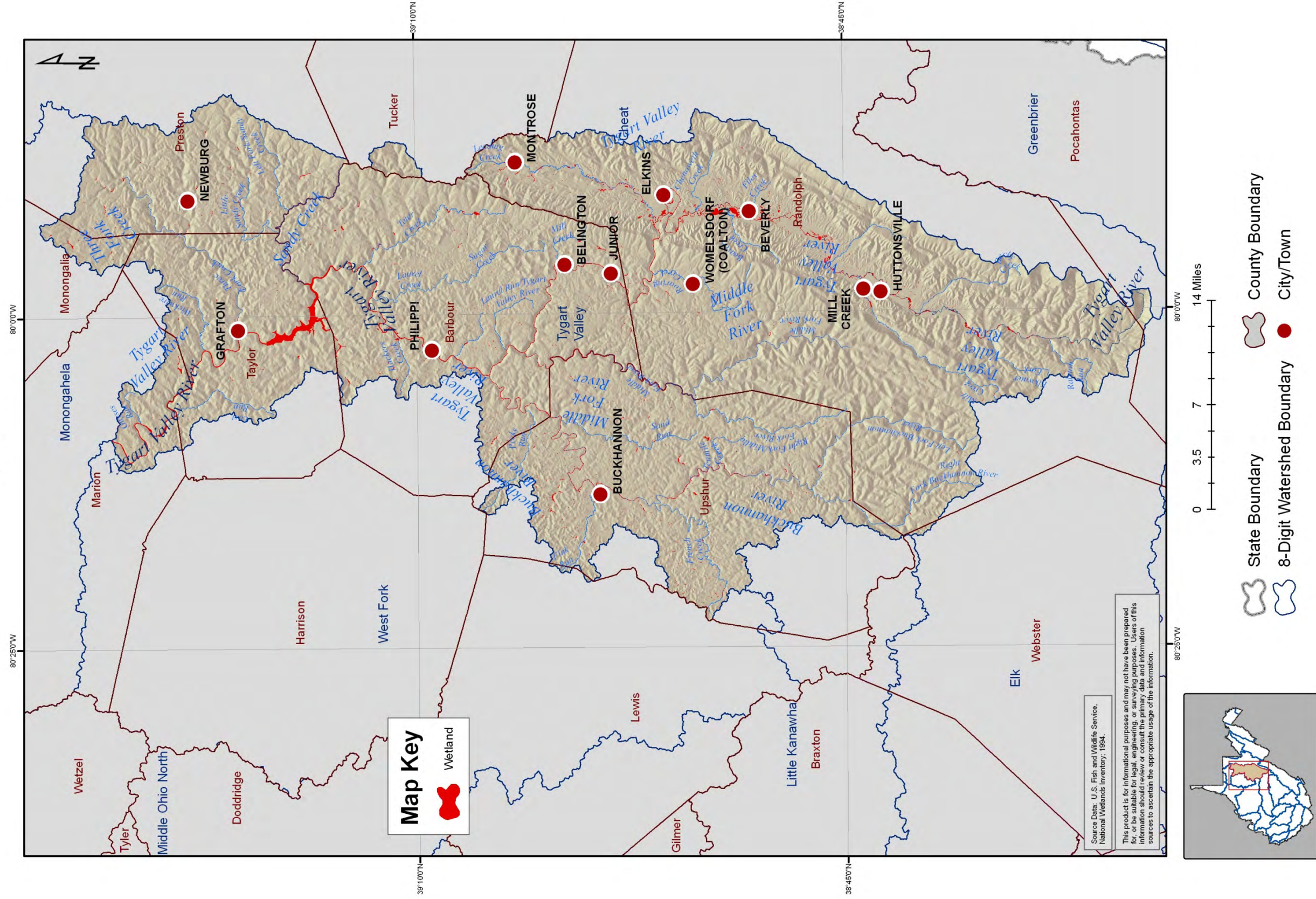

West Fork HUC-8 Watershed

Combined Sewer Overflows

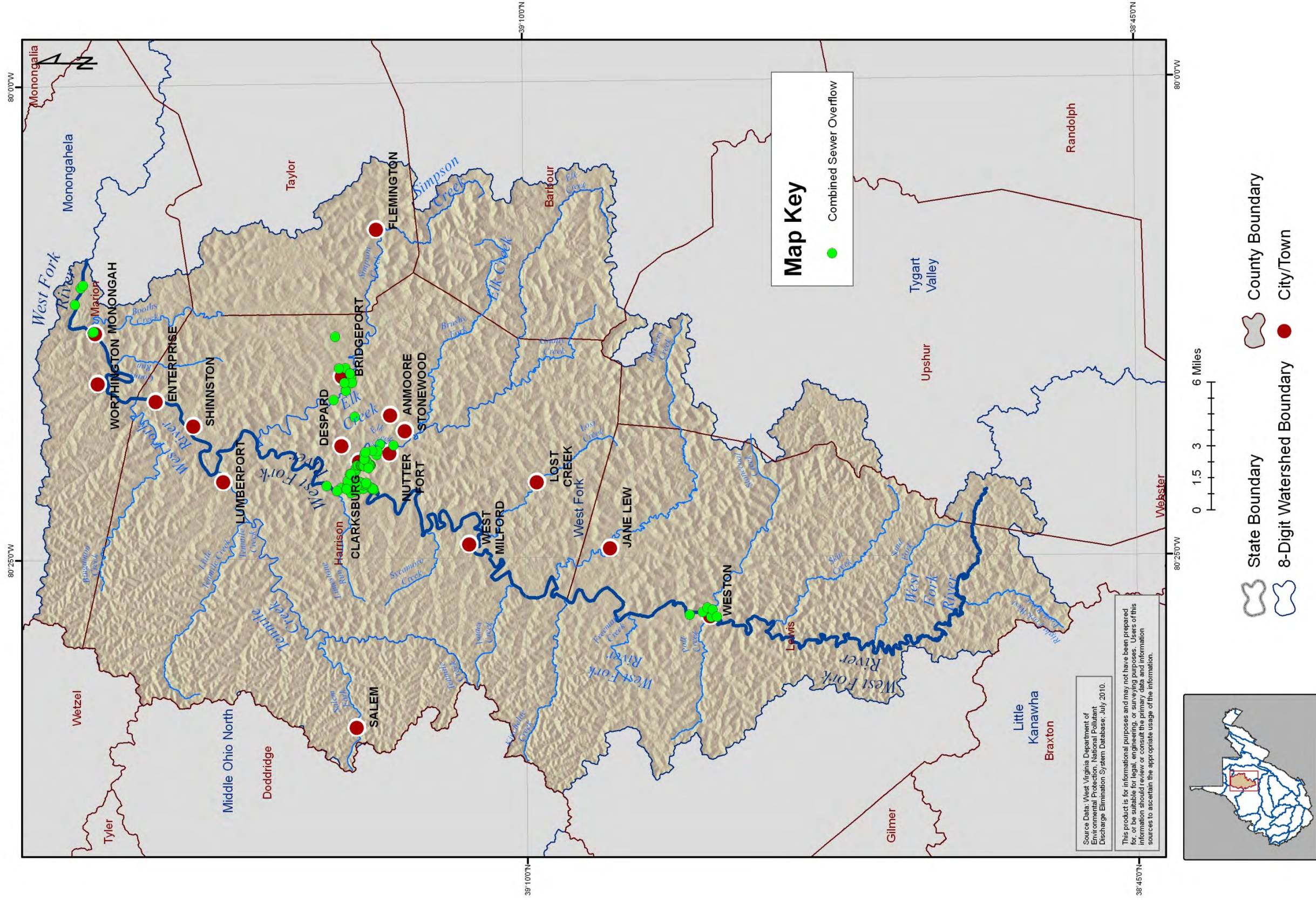

West Fork HUC-8 Watershed

Surface Geology

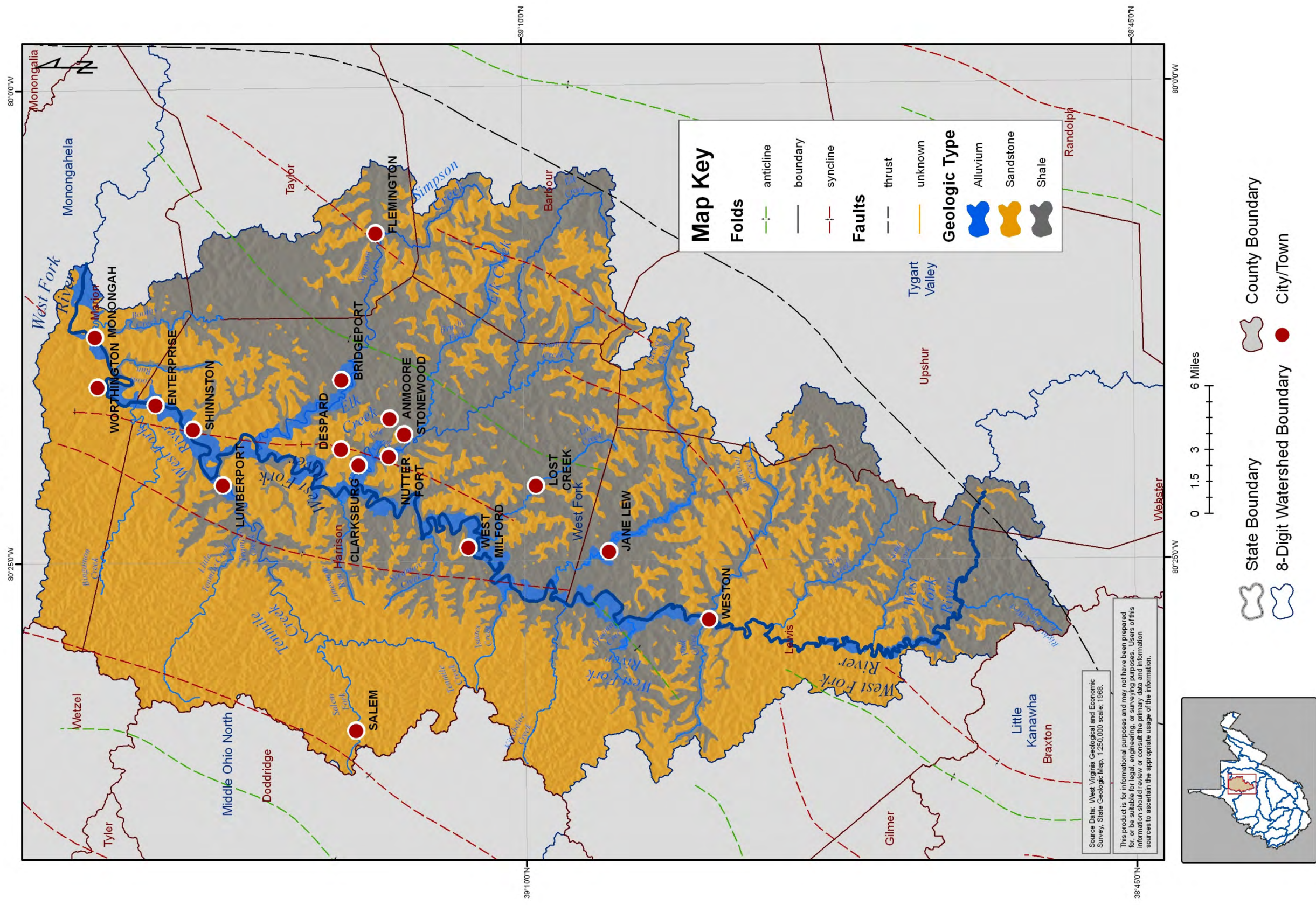

West Fork HUC-8 Watershed

Mining Related NPDES Outlets

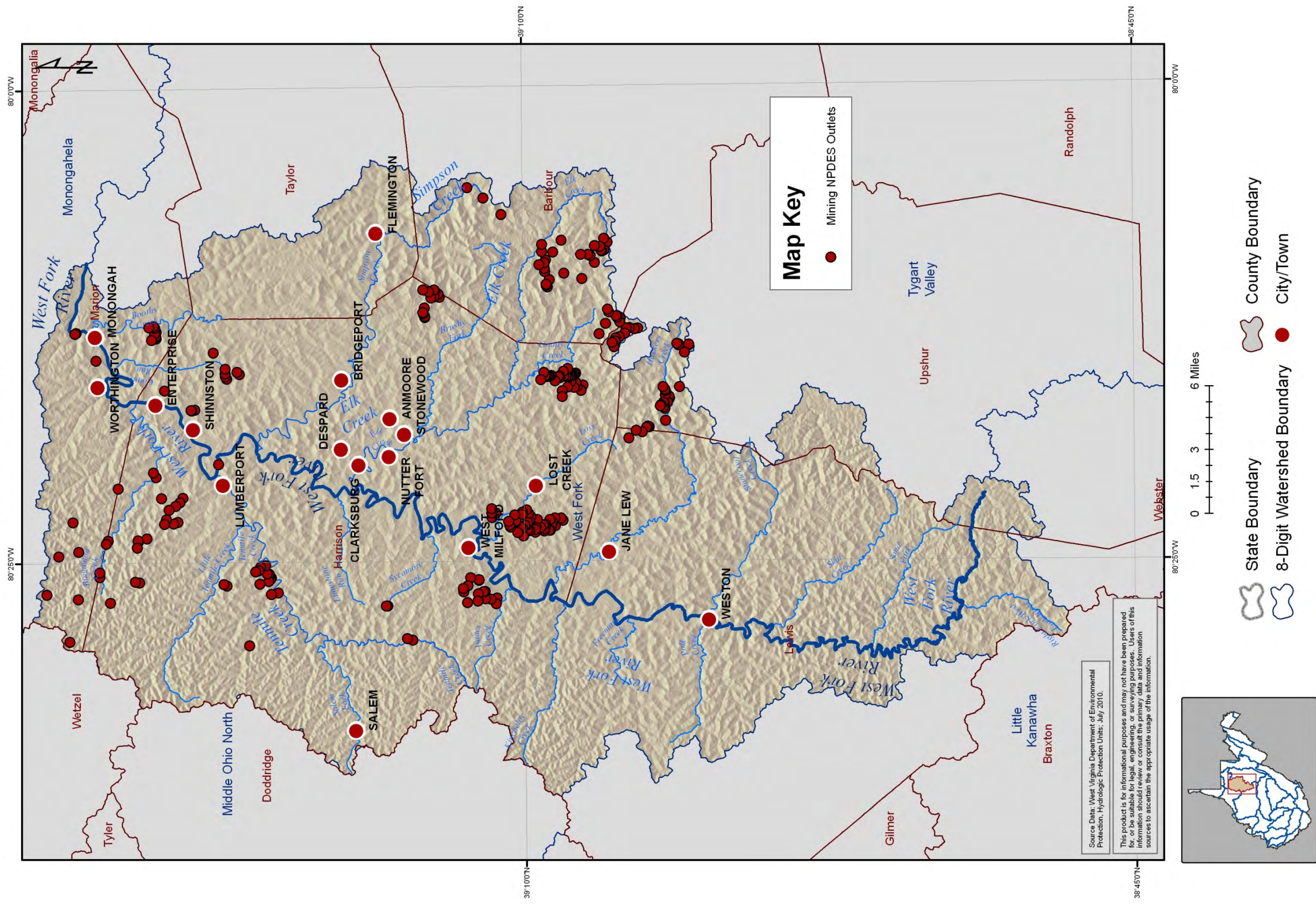

West Fork HUC-8 Watershed

HUC 10 and HUC 12 Watersheds

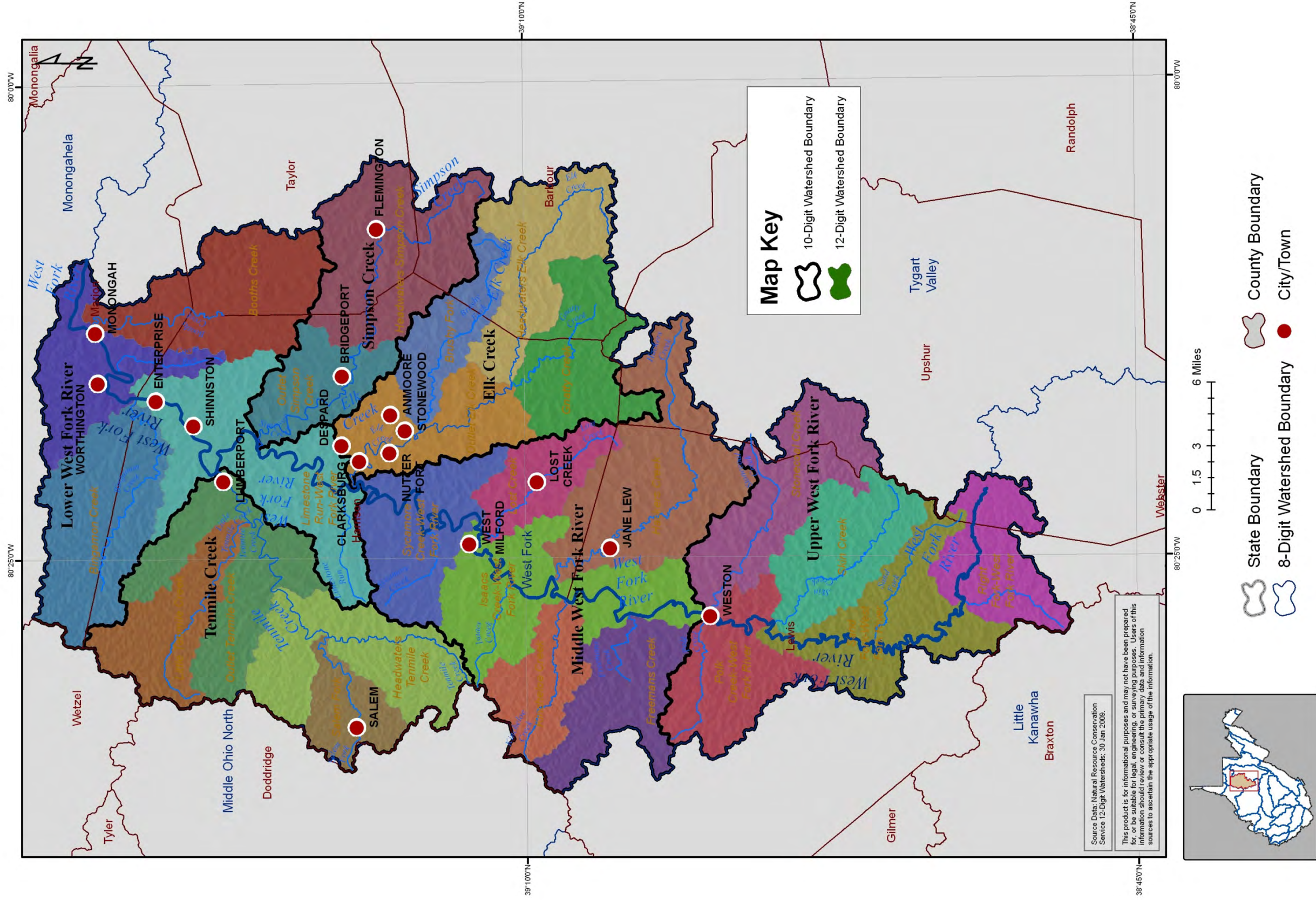

West Fork HUC-8 Watershed

2006 Impervious Surfaces

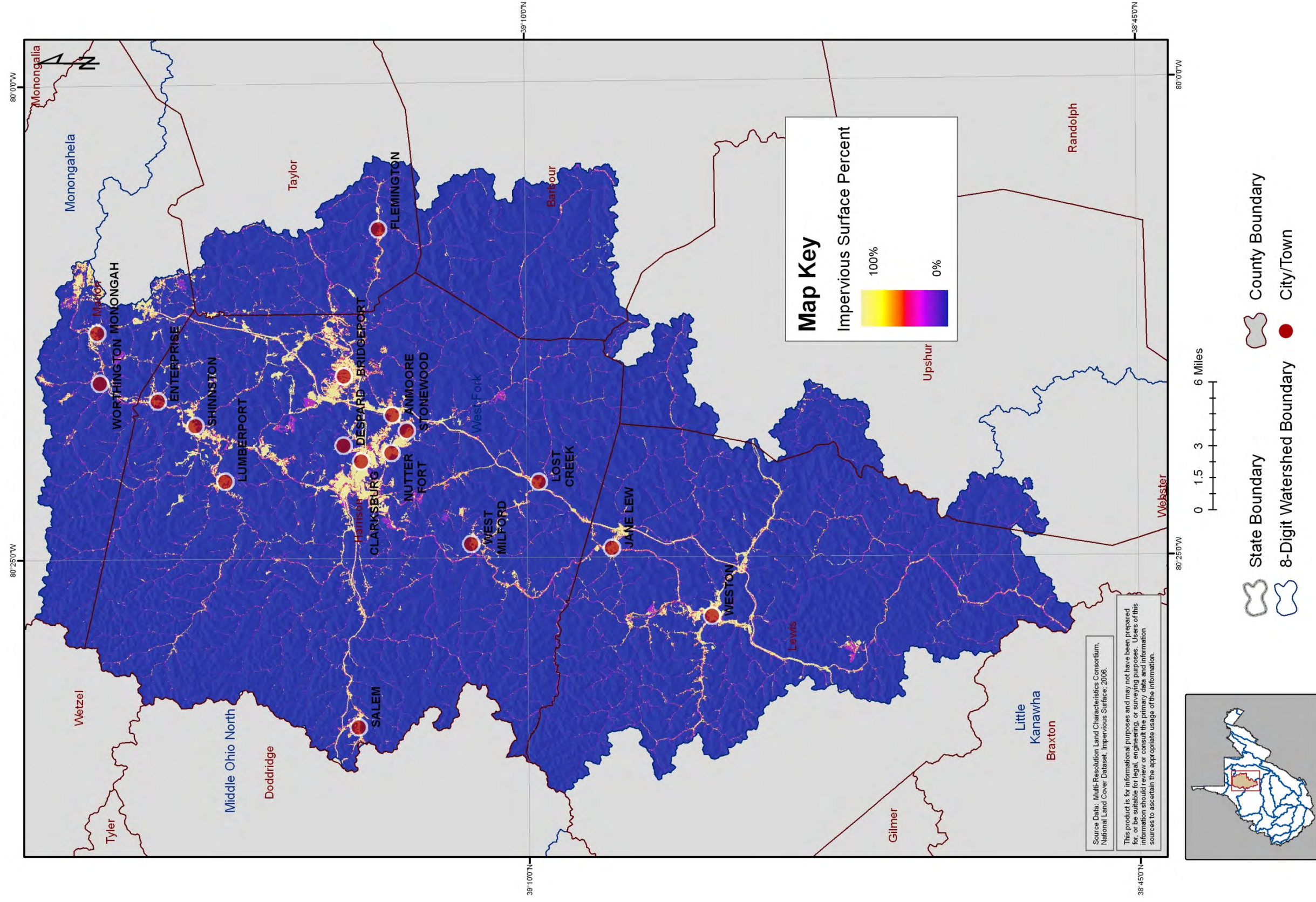

West Fork HUC-8 Watershed

2006 Land Cover

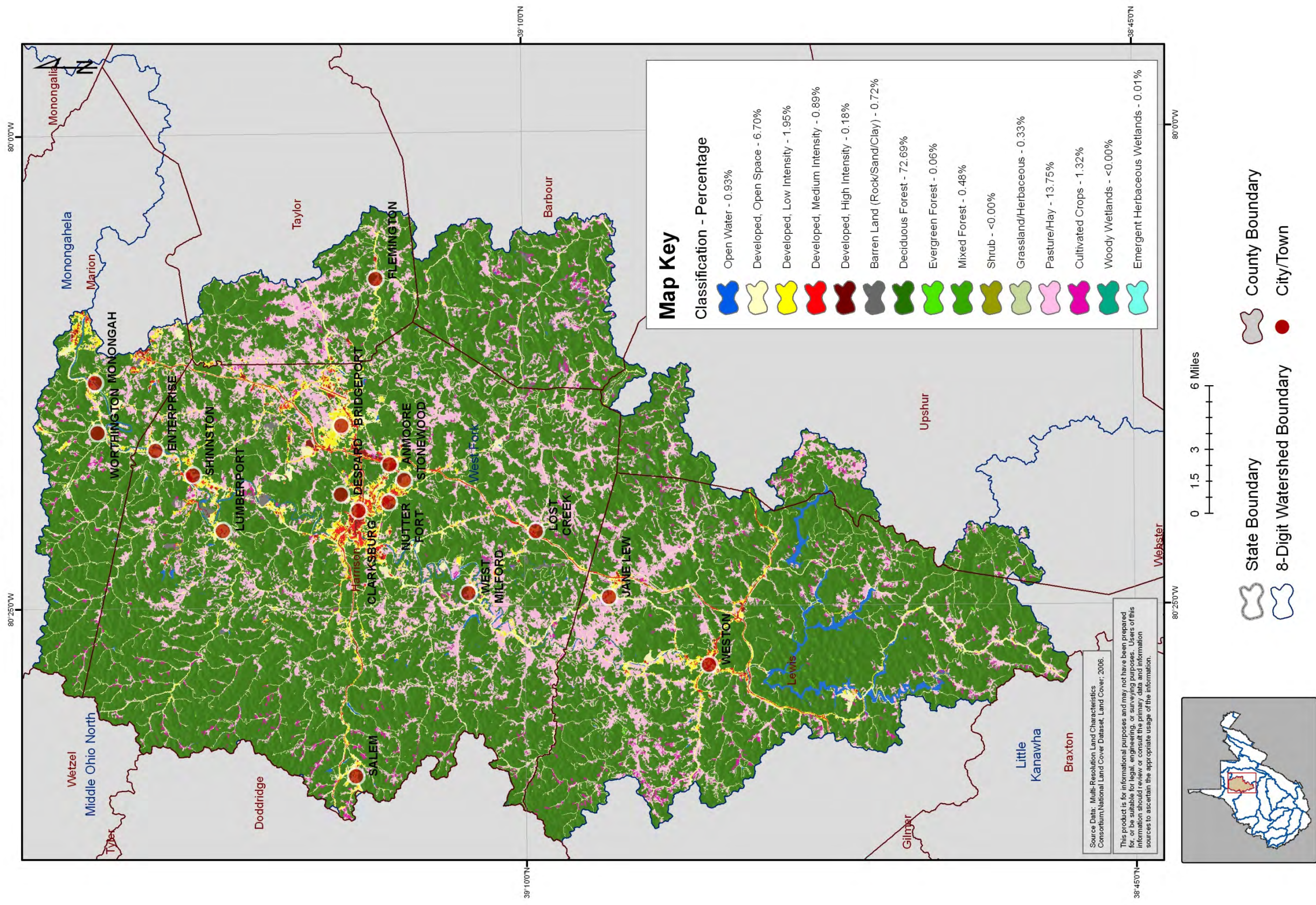

West Fork HUC-8 Watershed

Large Quantity Users

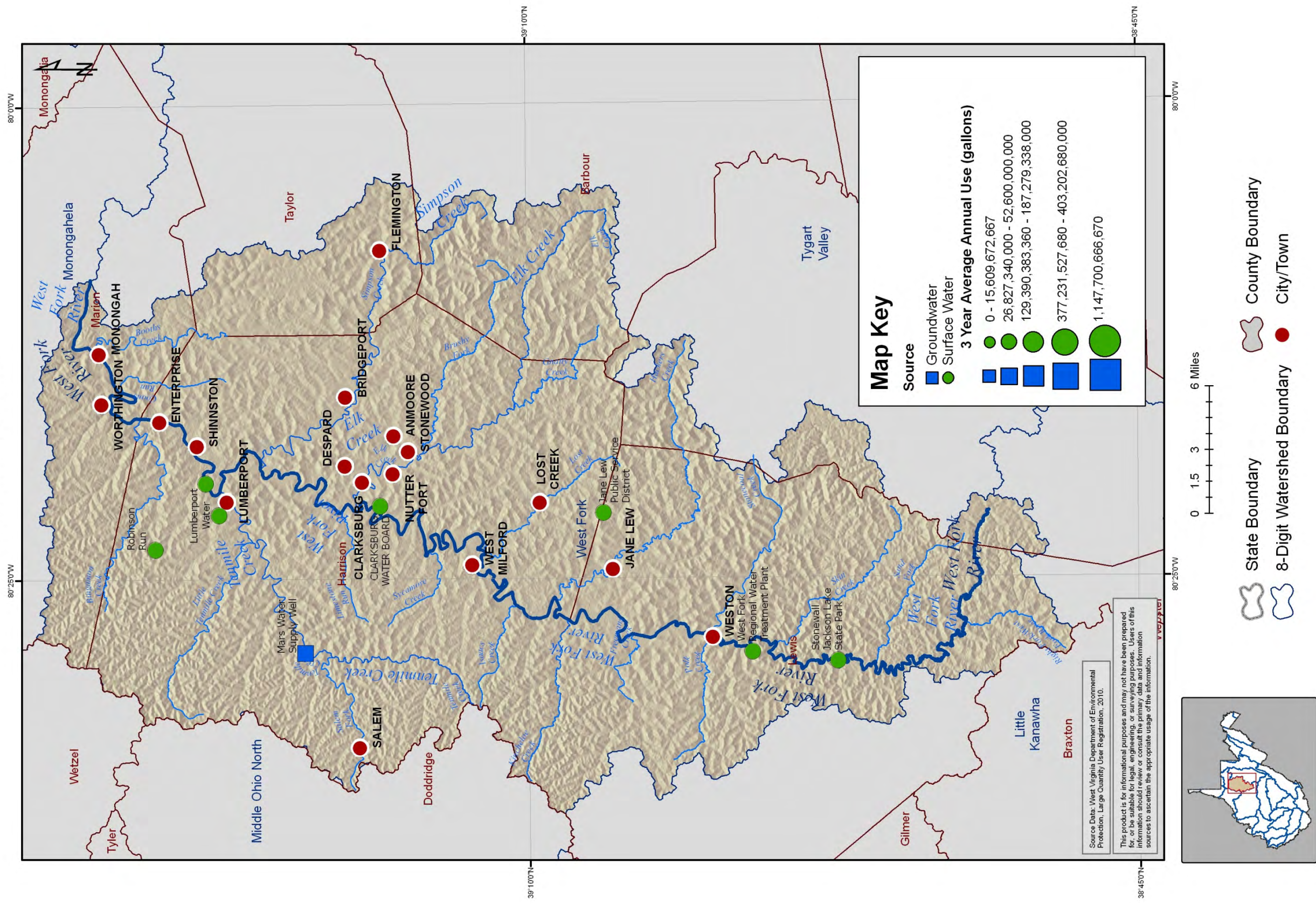

West Fork HUC-8 Watershed

Permitted Dams

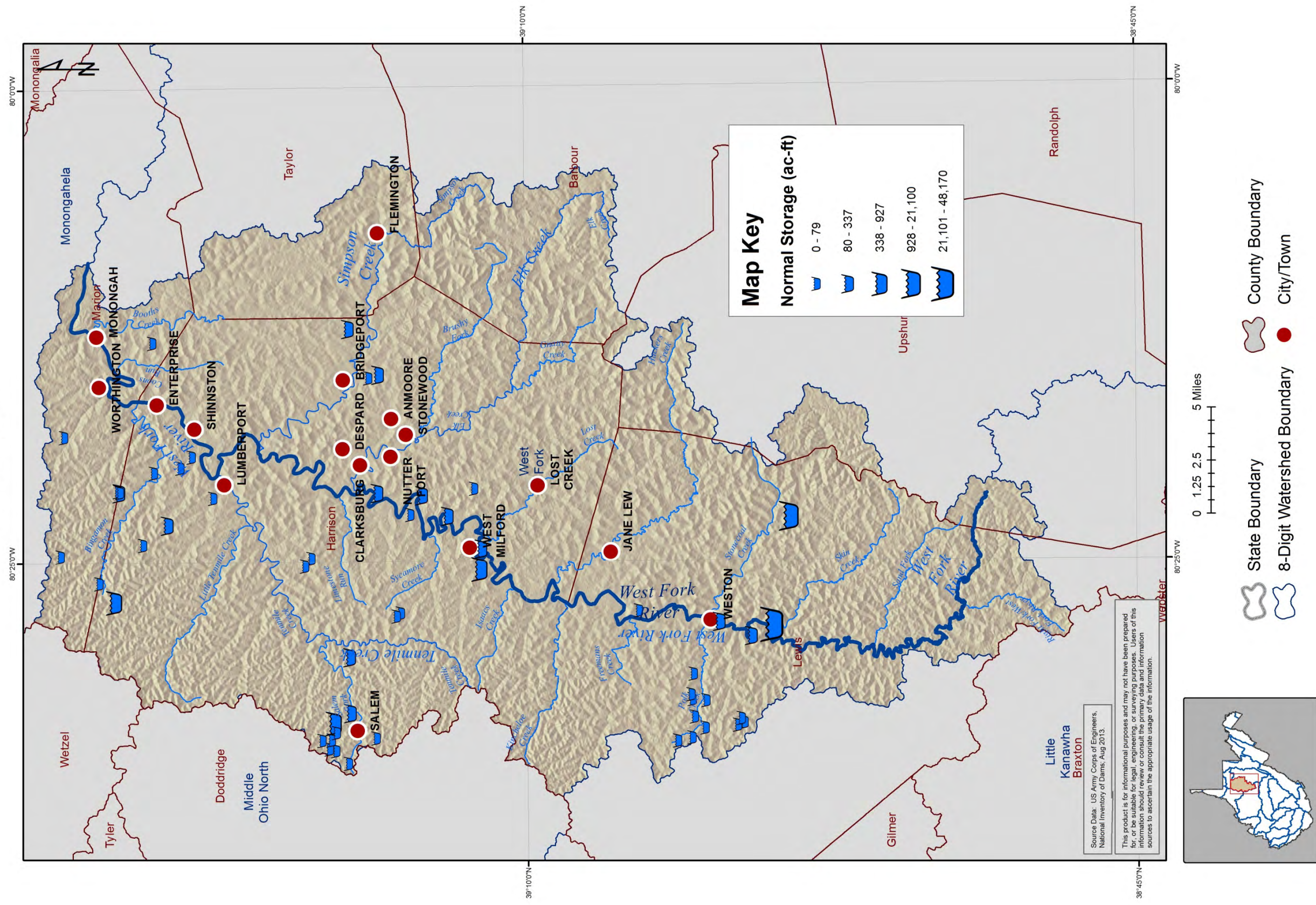

West Fork HUC-8 Watershed

Non-Mining NPDES Outlets

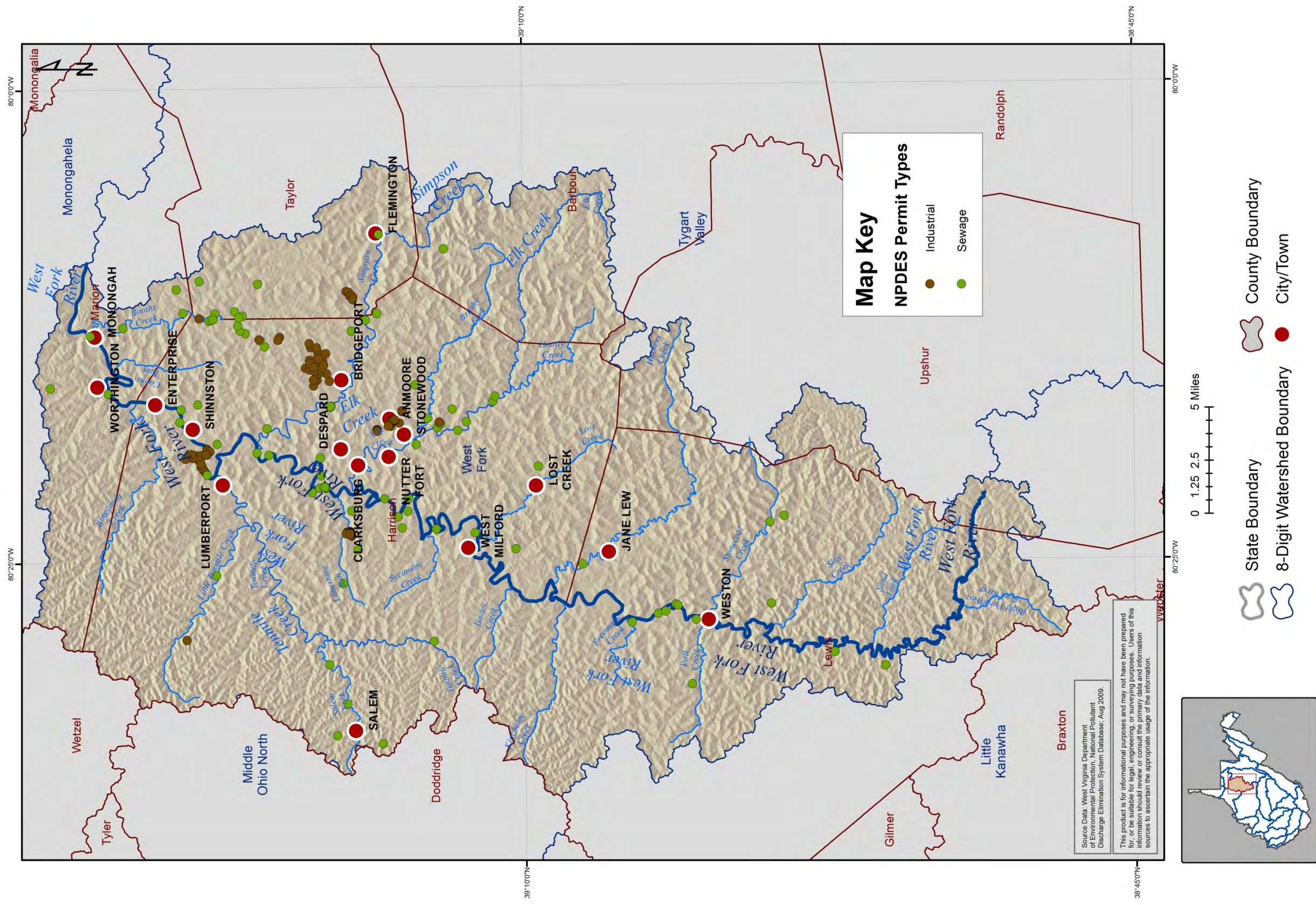

West Fork HUC-8 Watershed

Average Annual Precipitation (1971-2000)

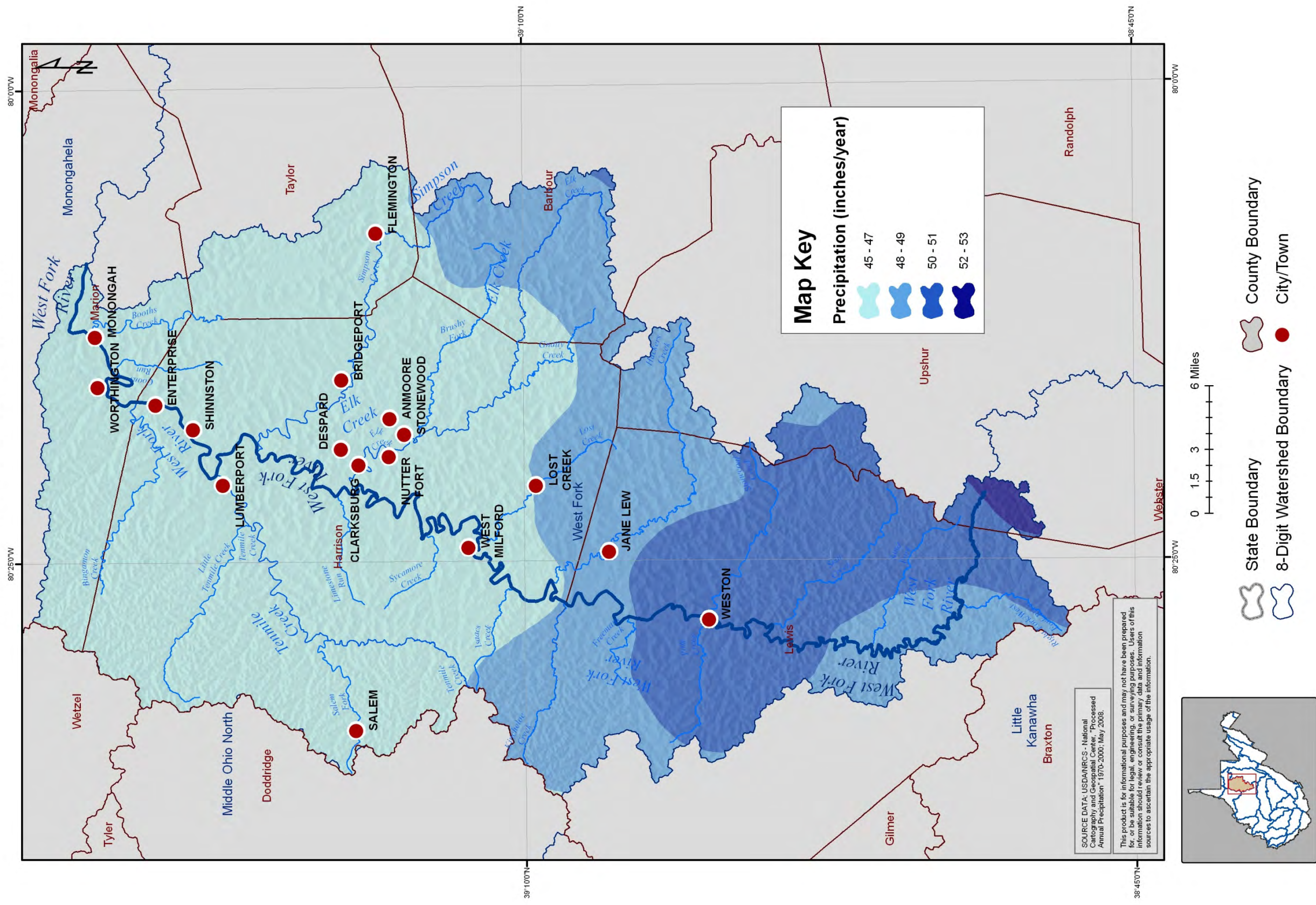

West Fork HUC-8 Watershed

Public Lands

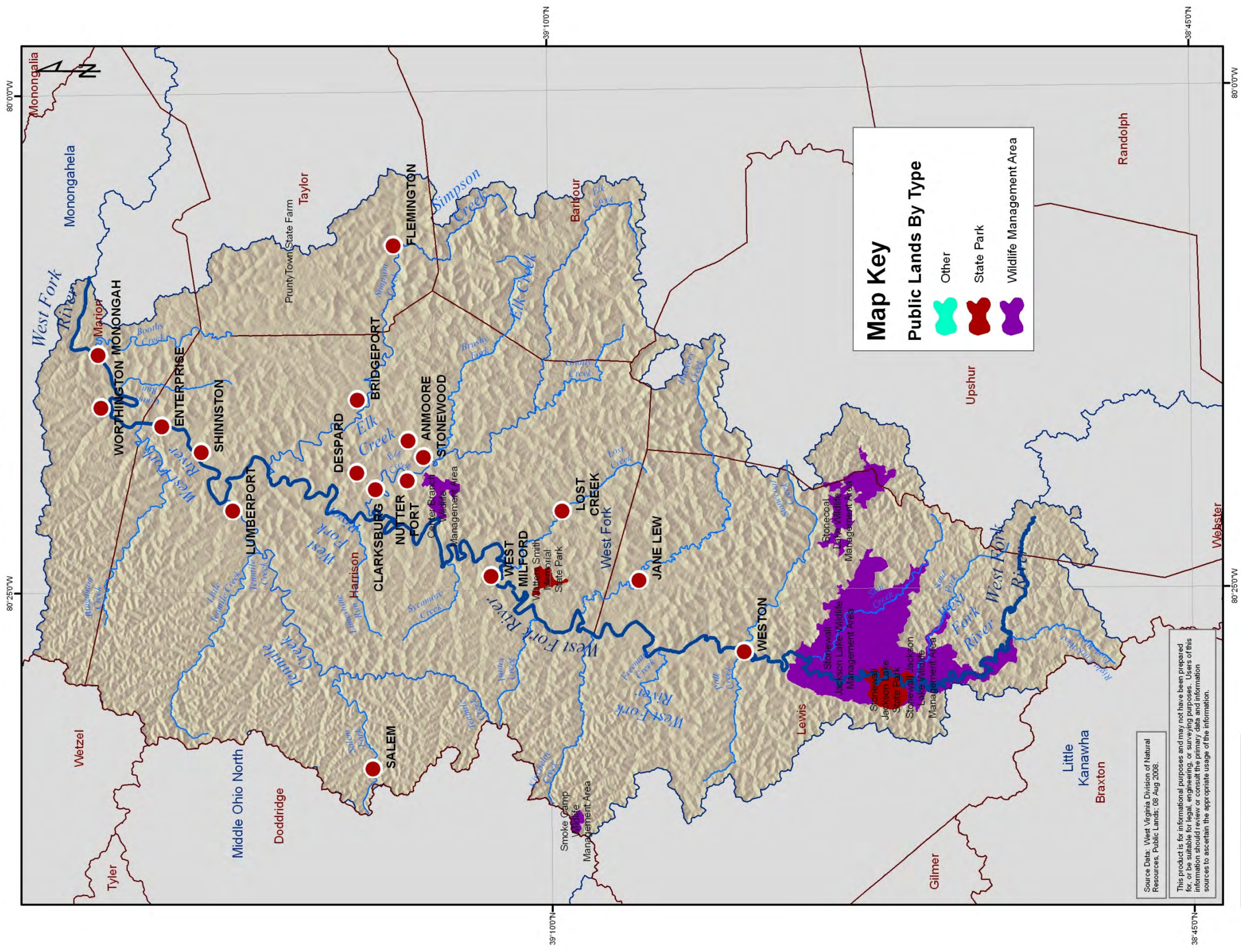

Source Data: West Virginia Division of Natural Resources, Public Lands, 08 Aug 2008.

This product is for informational purposes and may not have been prepared for, or be suitable for, legal, engineering, or surveying purposes. Users of this information should review or consult the primary data and information sources to ascertain the appropriate usage of the information.

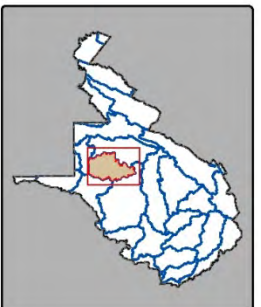

-  State Boundary
-  8-Digit Watershed Boundary
-  County Boundary
-  City/Town

0 1.5 3 6 Miles

West Fork HUC-8 Watershed

Remediation Sites

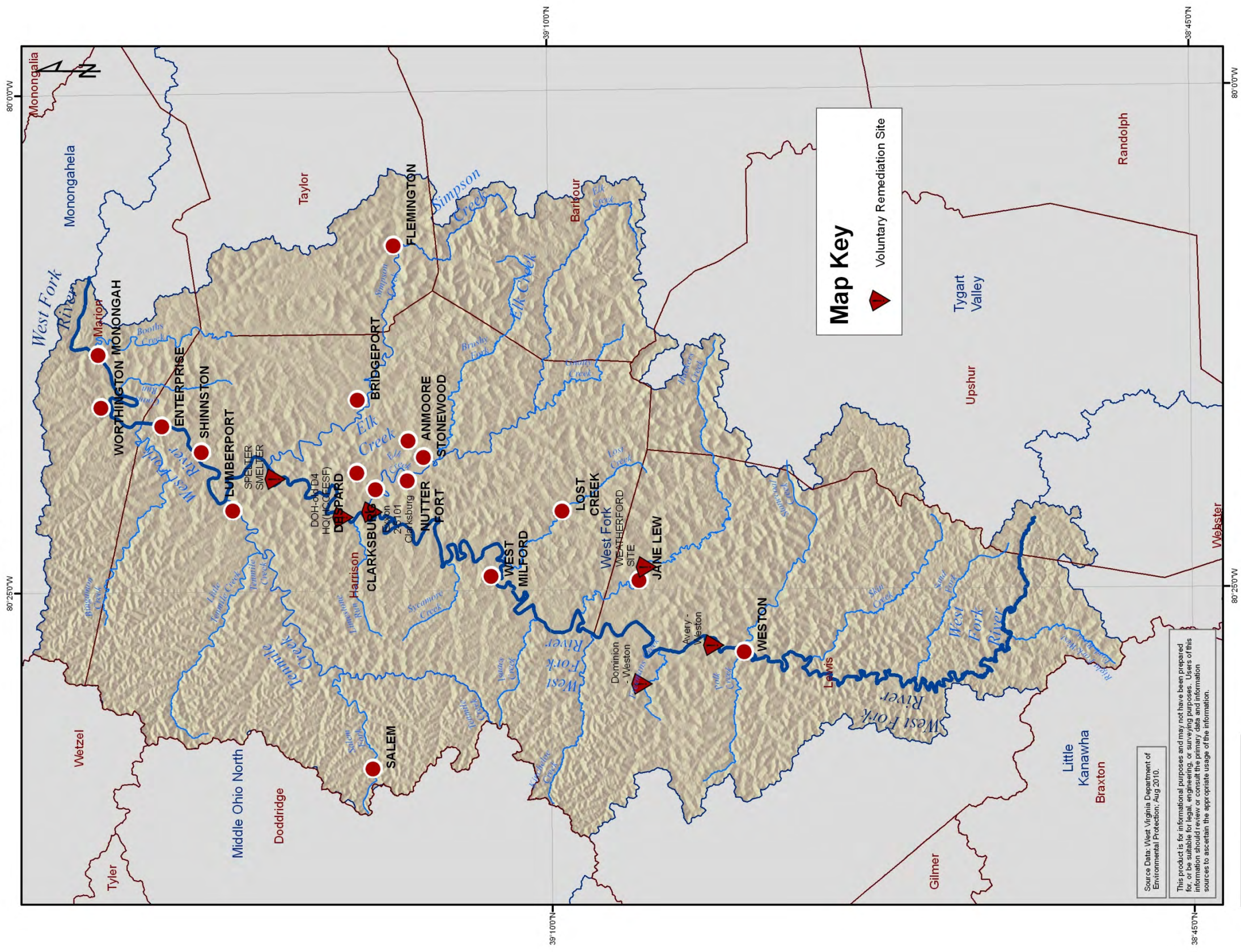

Source Data: West Virginia Department of Environmental Protection; Aug 2010.

This product is for informational purposes and may not have been prepared for, or be suitable for, legal, engineering, or surveying purposes. Users of this information should review or consult the primary data and information sources to ascertain the appropriate usage of the information.

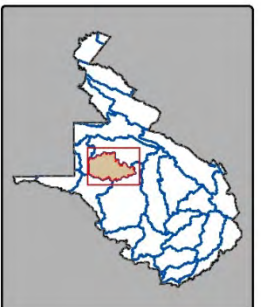

West Fork HUC-8 Watershed

Major Roads and Cities

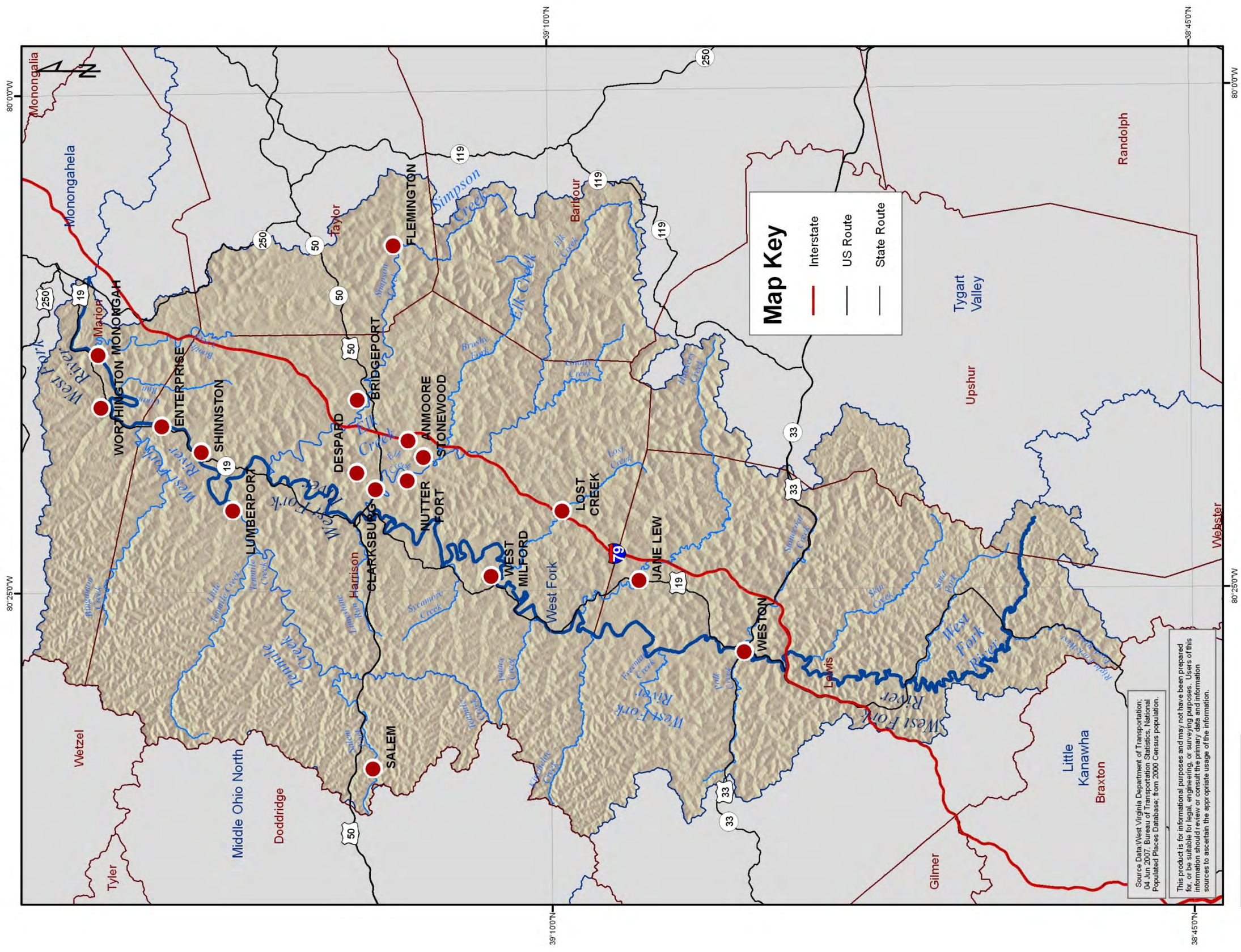

Source Data: West Virginia Department of Transportation; 04 Jun 2007. Bureau of Transportation Statistics. National Populated Places Database. from 2000 Census population.

This product is for informational purposes and may not have been prepared for, or be suitable for, legal, engineering, or surveying purposes. Users of this information should review or consult the primary data and information sources to ascertain the appropriate usage of the information.

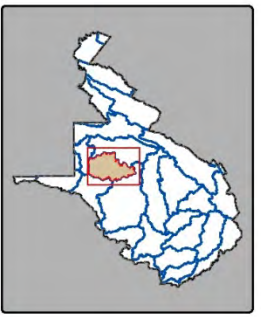

- State Boundary
- 8-Digit Watershed Boundary
- County Boundary
- City/Town

West Fork HUC-8 Watershed

Soil Drainage Classes

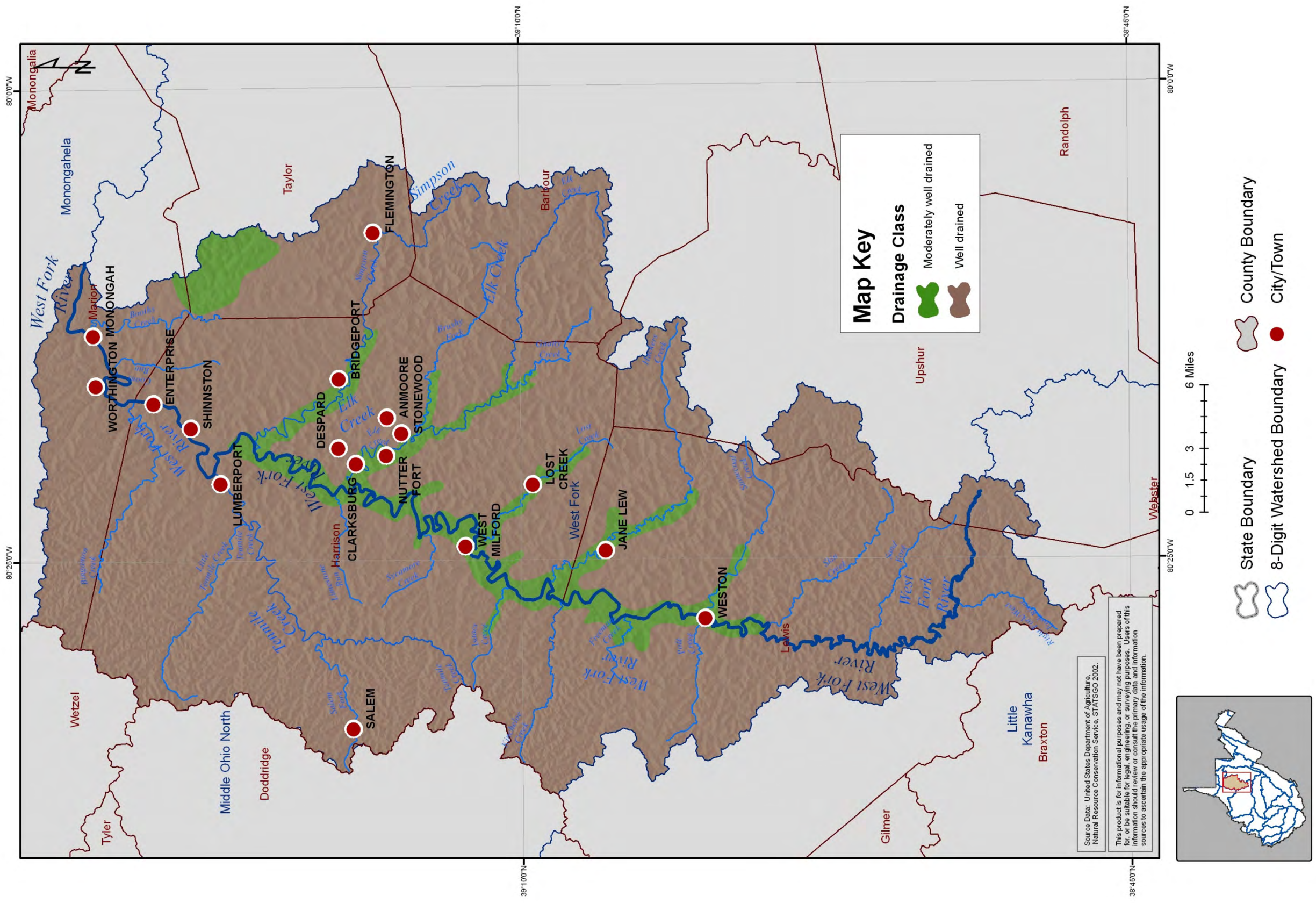

West Fork HUC-8 Watershed

Major Roads and Cities

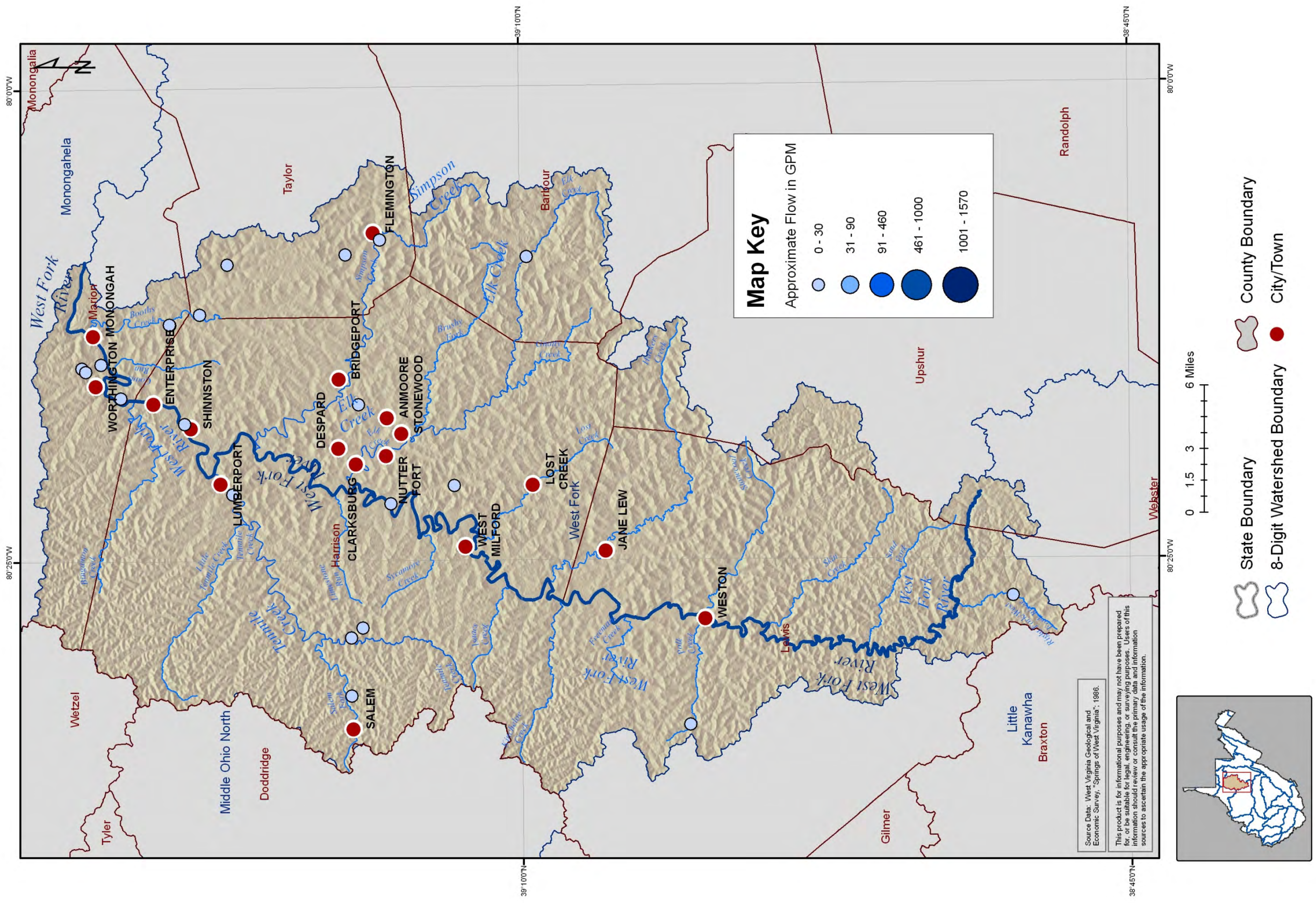

West Fork HUC-8 Watershed

Stream Gauges

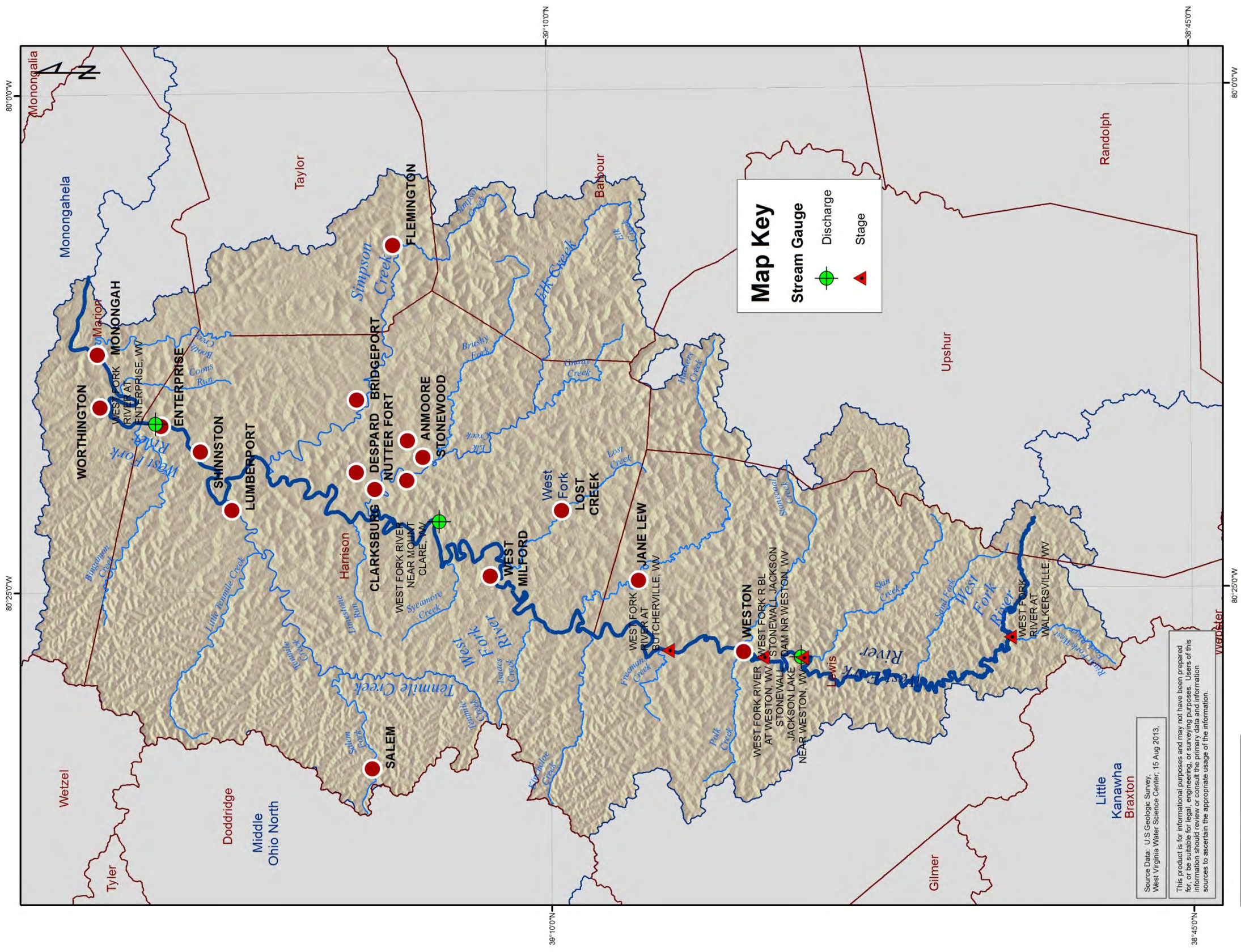

West Fork HUC-8 Watershed

Source Water Assessment and Wellhead Protection Programs

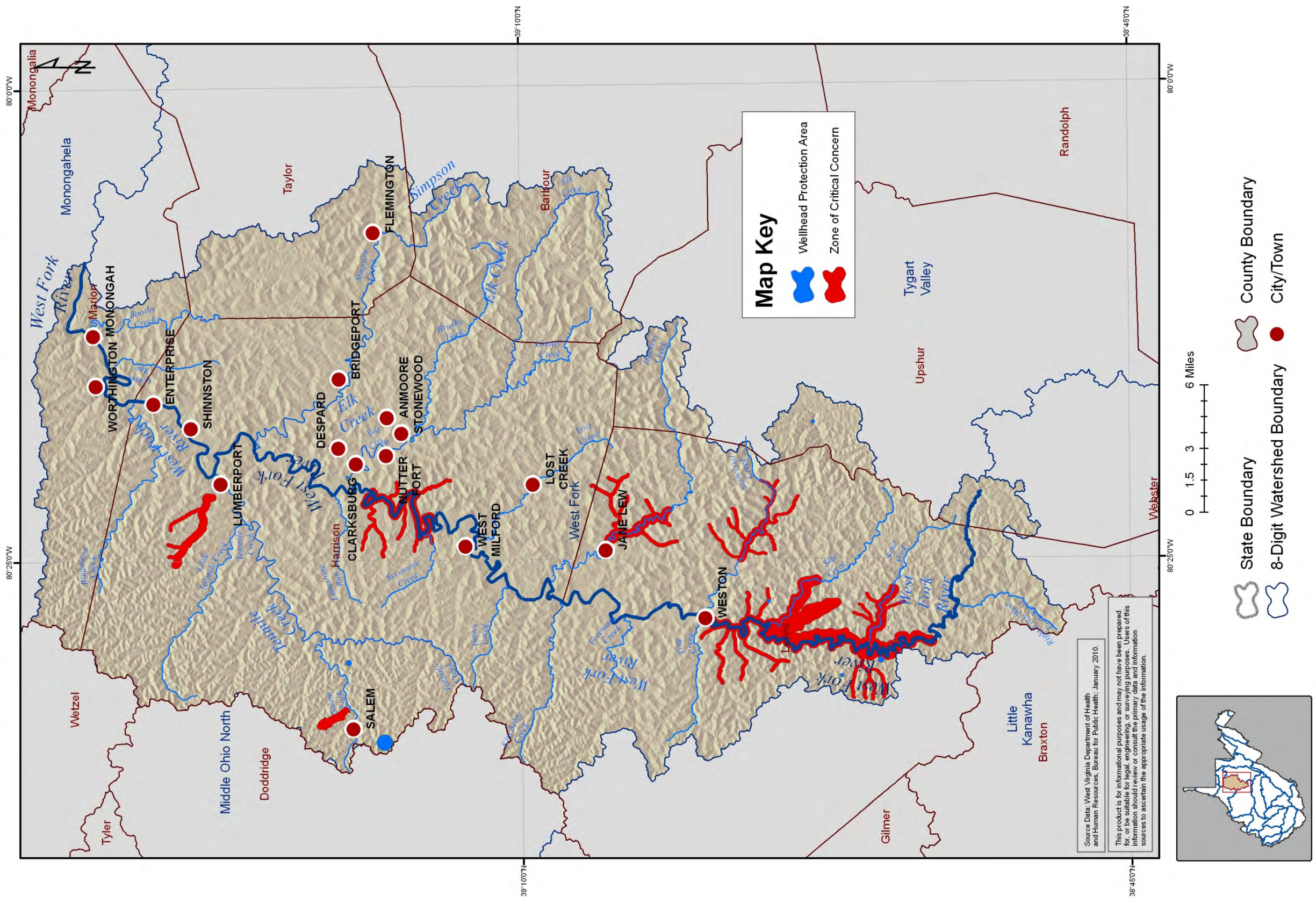

West Fork HUC-8 Watershed

Average Annual Temperature (1971-2000)

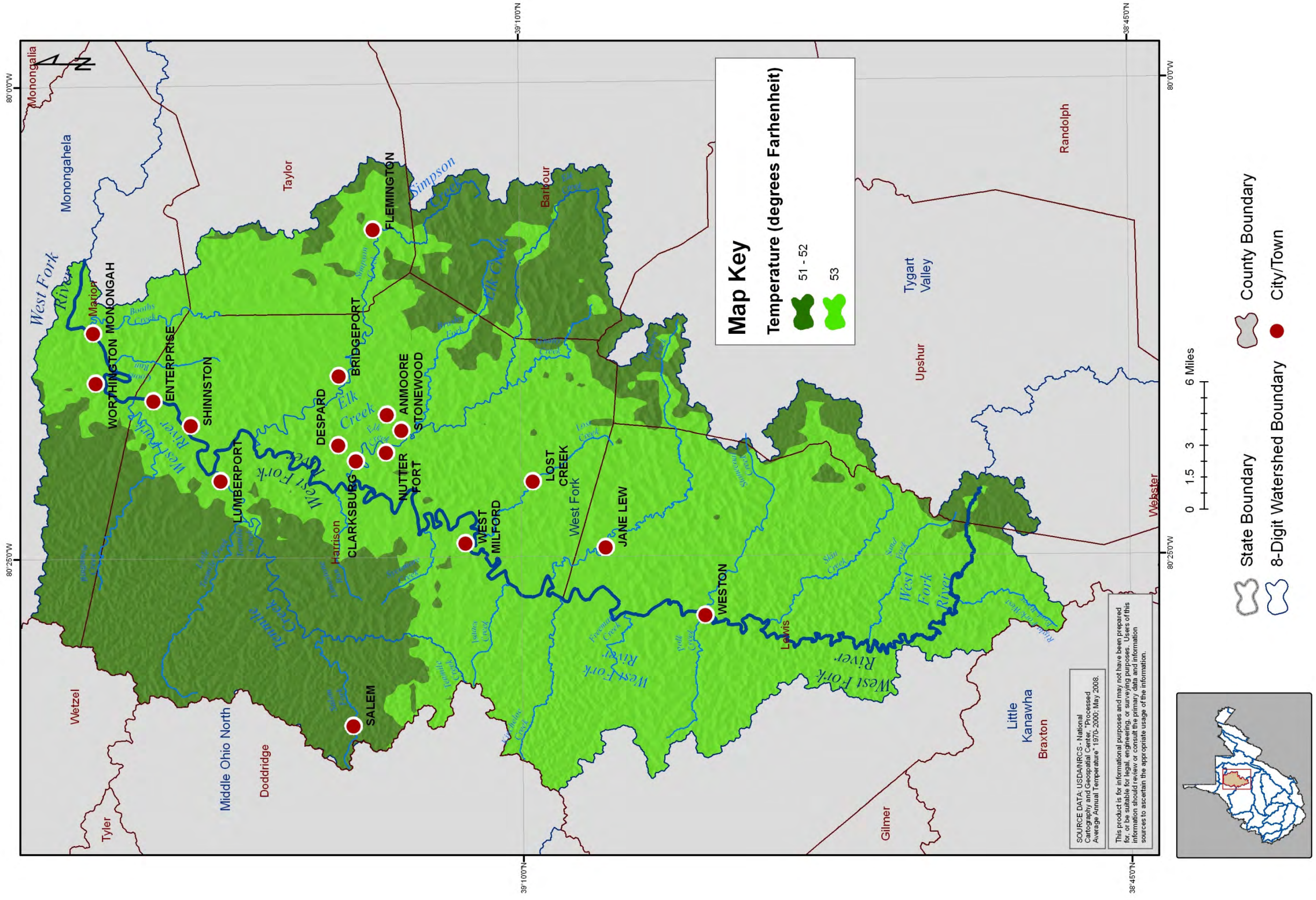

West Fork HUC-8 Watershed

Wetlands

