Appendix C:
Mitchell AERMOD Modeling
Data & Documentation

West Virginia Division of Air Quality
601 57th Street, SE
Charleston, WV 25304

Promoting a healthy environment.

[This page intentionally left blank.]

Table of Contents

Appendix C: Mitchell AERMOD Modeling Data & Documentation

AEP Technical Note Addendum ..... Page C-5
Moundsville Monitor Background Value Spreadsheet for 2016 ..... Page C-13
Moundsville Monitor Background Value Spreadsheet for 2017 ..... Page C-98
Moundsville Monitor Background Value Spreadsheet for 2018 ..... Page C-206
Modeling Protocol ..... Page C-308
Additional Supporting Documentation ..... Page C-324
Modeling Analysis Report ..... Page C-380
Statistical Analysis ..... Page C-396
    Raw Data ..... Page C-402
    Calculations ..... Page C-1078

[This page intentionally left blank.]

TECHNICAL NOTE

Addedum to AEP Kentucky Power Company Mitchell Plant 1 Hour SO_2 Modeling Analysis Report Cresap, WV

Prepared by

David J. Long, PE
Air Quality Services Section
American Electric Power Service Corporation
Columbus, Ohio

Prepared for

AEP Kentucky Power Company
Ashland, Kentucky
and
AEP Wheeling Power Company
Wheeling, West Virginia

January 14, 2020

TABLE OF CONTENTS

INTRODUCTION 1
METEOROLOGIC INPUTS 1
SOURCES MODELED, MODEL INPUTS AND RECEPTORS 2
BACKGROUND VALUE 3
RESULTS 4

LIST OF TABLES

Table 1. Modeling Inputs for the Mitchell Plant simulation **..... 2**
Table 2. Background results from Moundsville SO_2 Monitor in ppb **..... 4**
Table 3. AERMOD results for the various load cases examined **..... 4**

LIST OF FIGURES

Figure 1. 90 Degree Sector upwind of the Moundsville Monitor centered on the Mitchell Stack **..... 3**
Figure 2. Design Value contours and the location of peaks for the three load cases modeled **... 5**

INTRODUCTION

Following the submittal of the initial Mitchell Plant Modeling Report in December 2016[1] and numerous discussions stretching over several years, in June of 2019 AEPSC Air Quality Services was requested by WVDEP to perform an additional modeling analysis using an alternative stack height. This alternative stack height deviates from the Federal Stack Height Regulations[2], Federal Register preamble discussions of the Stack Height Regulations[3], and USEPA Region III guidance that was obtained at the time the Mitchell Plant FGD System was installed[4].

In performing this analysis, it was agreed to use the inputs from the original modeling performed using AERMOD Version 15181 (AERMOD 15181) and its associated preprocessors in conjunction with the current approved version of AERMOD, Version 18081. The only planned changes beyond using Version 18081 of AERMOD were to use the requested stack height and any subsequent control case adjustments that would be necessitated by the change in stack height. However, when the base case was run using the AERMOD Version 18081 (AERMOD 18018) executable, the results were dramatically different than those previously observed from Version 15181 and the control cases ceased to move in a linear fashion with respect to emission changes.

As a result of this unexpected behavior by AERMOD, an investigation to determine the reason for the behavior was conducted. The problem was traced to the meteorologic inputs processed through AERMET Version 15181 (AERMET 15181) that did not appear to be interacting with AERMOD 18081 in a normal and expected fashion, even though the AERMOD User's Guide update for AERMOD 18081 did not indicate that meteorology processed through AERMET 15181 would not function properly in AERMOD 18081. In an effort to correct the issues being observed, the meteorologic inputs were reprocessed using AERMET Version 18081 (AERMET 18081) with the AERMET 18081 recommended settings for the use of airport ASOS surface data. With this change, the base case in AERMOD 18081 replicated the original base case from Version 15181 within acceptable limits and returned to a linear behavior with respect to emission changes.

METEOROLOGIC INPUTS

As mentioned in the introduction, the attempt to utilize the existing meteorologic inputs processed in AERMET Version 15181 with AERMOD Version 18081 resulted abnormal model performance. After further analyses were performed, it was determined that the likely cause of the abnormal performance issue was some sort of an anomaly in the interaction of the

[1] Long, David J., AEP Kentucky Power Company Mitchell Plant 1 Hour SO2 Modeling Analysis Report, Cresap, WV, American Electric Power Service Corporation, Columbus, Ohio, December 9, 2016.
[2] 40 CFR 51.100
[3] 50 FR 27895.
[4] Telephone conversation between David Long (AEPSC), Chris Arrington (WVDEP), and Dennis Lohman (USEPA Region III), January 15, 2004.

meteorological inputs processed using AERMET Version 15181 with AERMOD 18081. In checking the documentation for AERMOD 18081, there were no noted issues with the use of meteorology processed using AERMET 15181 in AERMOD 18081.

In order to test the hypothesis that the problems being observed were traceable to issues with the meteorologic inputs, the same surface and upper air meteorologic inputs used with AERMET 15181 along with the monthly surface conditions described in the final modeling protocol[5] were reprocessed using AERMET 18081. The implementation of AERMET 18081 included the use of the recently approved Adjust u* option since the Wheeling Airport ASOS Data did not include "onsite" turbulence data in the dataset. When the reprocessed meteorologic inputs were used with the balance of the original inputs, AERMOD 18081 replicated the base case within acceptable limits and also ceased to demonstrate the non-linear behavior with respect to changes in emissions. Based on this testing, the meteorology processed through AERMET 18081 was accepted for use.

SOURCES MODELED, MODEL INPUTS AND RECEPTORS

As was the case in the original modeling, the only sources considered were the Main Steam Generators for Units 1 and 2 at Mitchell Plant. The facility inputs used for this new simulation were the same as those described in the 2016 Modeling Report[6], except for the stack height, which was dictated by WVDEP and the emission rate modeled. These inputs are shown in Table 1.

Table 1. Modeling Inputs for the Mitchell Plant simulation.

Unit - Case	Flue Easting (m)	Flue Northing (m)	Stack Base (m)	Emission Rate (g/sec)	Stack Height (m)	Exit Temp (K)	Exit Velocity (m/sec)	Exit Diameter (m)
Unit 1 - Full	515679	4409009	203	331.10	183.67	327.15	13.17	10.29
Unit 2 - Full	515675	4409021	203	326.87	183.67	327.21	13.12	10.29
Unit 1 – 75%	515679	4409009	203	248.33	183.67	326.15	9.87	10.29
Unit 2 – 75%	515675	4409021	203	245.15	183.67	326.21	9.84	10.29
Unit 1 – 50%	515679	4409009	203	165.55	183.67	325.15	6.59	10.29
Unit 2 – 50%	515675	4409021	203	163.44	183.67	325.21	6.56	10.29

The receptor grid used for this simulation was the same as described in the Modeling Protocol[7].

[5] Long, David J., Air Quality Modeling Protocol for the Mitchell Plant Cresap, WV, American Electric Power Service Corporation, Columbus, Ohio, Second Revision, November 30, 2016, pages 7 – 12.
[6] Long, David J., AEP Kentucky Power Company Mitchell Plant 1 Hour SO2 Modeling Analysis Report, Cresap, WV, American Electric Power Service Corporation, Columbus, Ohio, December 9, 2016, pages 2 – 3.
[7] Long, David J., Air Quality Modeling Protocol for the Mitchell Plant Cresap, WV, American Electric Power Service Corporation, Columbus, Ohio, Second Revision, November 30, 2016, pages 4 – 5.

BACKGROUND VALUE

Due to the time that had elapsed since the original modeling was performed and the subsequent changes in air quality in the region, AEPSC and WVDEP agreed that it would be appropriate to revisit the background value being used. The reanalysis of the background concentrations was conducted using the data from the Moundsville, WV SO_2 Monitor (54-051-1001) for the years 2016 through 2018 and concurrent Wheeling Airport meteorology. The supporting spreadsheets were previously submitted to WVDEP. They are not being resubmitted as part of this Technical Note.

This analysis combined the Moundsville SO_2 data with the concurrent surface meteorology from the Wheeling Airport to allow the removal of hours of data captured when the wind direction was between 170 and 260 degrees with respect to the Moundsville SO_2 monitor. This constitutes the 90-degree upwind sector that includes the Mitchell Plant with respect to the Moundsville Monitor. This is graphically shown in Figure 1. Winds moving toward the Moundsville SO_2 Monitor from this sector suggest that the hourly SO_2 value could have been impacted by emissions from the Mitchell Plant. Hours where there was no wind direction reported or ambient data was missing were omitted from the analysis. Table 2 shows the annual 99th percentile daily high average for all hours by year and for only those hours where the wind was not blowing from the zone bounded by 170 to 260 degrees.

Figure 1. 90 Degree Sector upwind of the Moundsville Monitor centered on the Mitchell Stack.

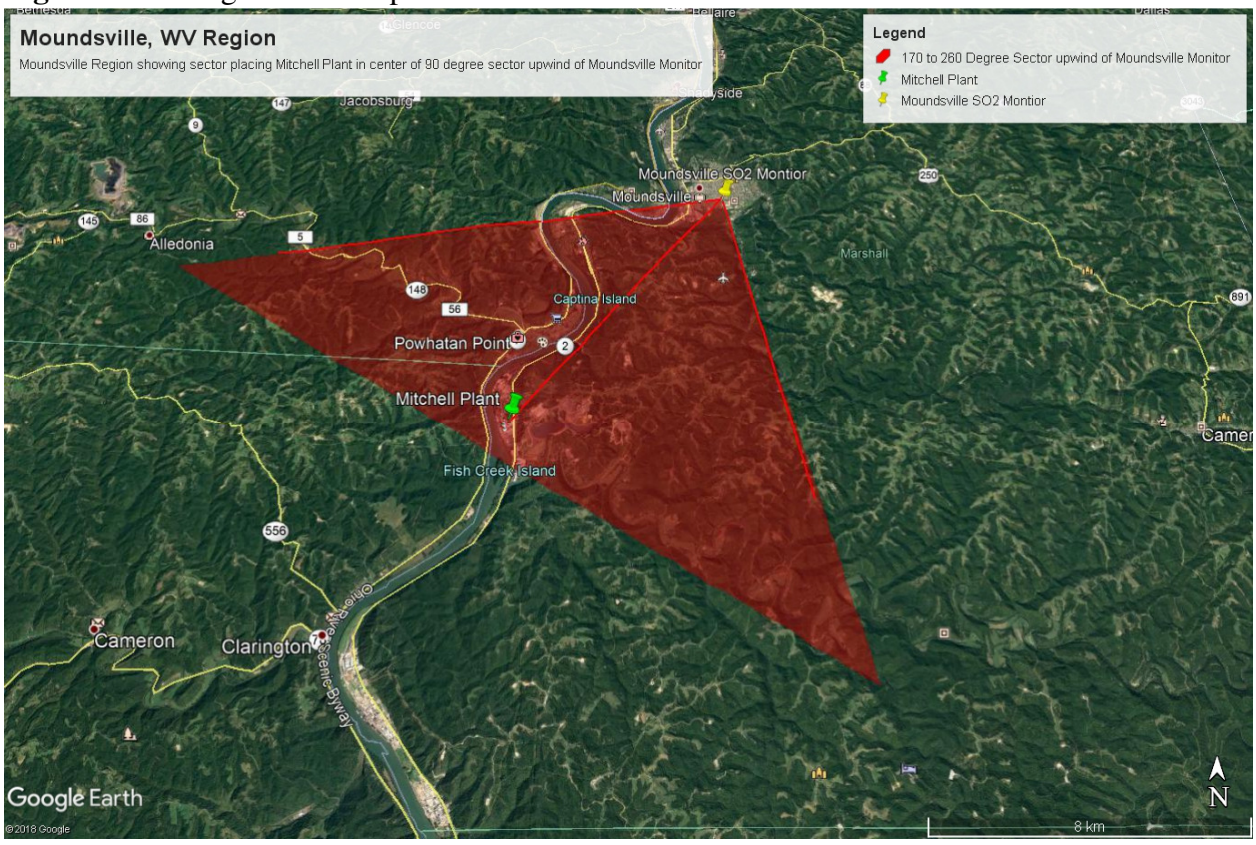

Table 2. Background results from Moundsville SO_2 Monitor in ppb.

Case	2016	2017	2018	DV for Case
All Valid Data	8	7	9	8
All Valid Data omitting 170 to 260 Degrees	7	5	6	6

Based on a review of this information, WVDEP agreed that 6.0 ppb was an appropriate background value to use for this simulation in place of 8.1 ppb used in the original modeling.

RESULTS

With the original inputs and changes as discussed in the previous sections, AERMOD 18081 was exercised for the Full, 75% and 50% load cases with the results summarized in Table 3. The peak modeled Design Value concentrations for all cases are located to the east and northeast of the plant on the ridge as shown in Figure 2. It should be noted that the Full Load and 75% Load Peaks occur in simple terrain approximately 0.75 kilometers from the plant, and the 50% load peak occurs approximately 4.0 kilometers in intermediate or complex terrain, depending on the plume centerline elevation at the time of the values used in making the up the modeled design values occurred. The modeling files for this simulation were previously submitted to WVDEP under separate cover and are not being included with this Technical Note.

Table 3. AERMOD results for the various load cases examined.

Case	Modeled Design Value ($\mu g/m^3$)	UTM Easting (m)	UTM Northing (m)	Receptor Elevation (m)
Full Load	196.2	516375.5	4409220.0	344
75% Load	187.9	516375.5	4409320.0	345
50% Load	175.5	519575.5	4410020.0	415

Figure 2. Design Value contours and the location of peaks for the three load cases modeled.

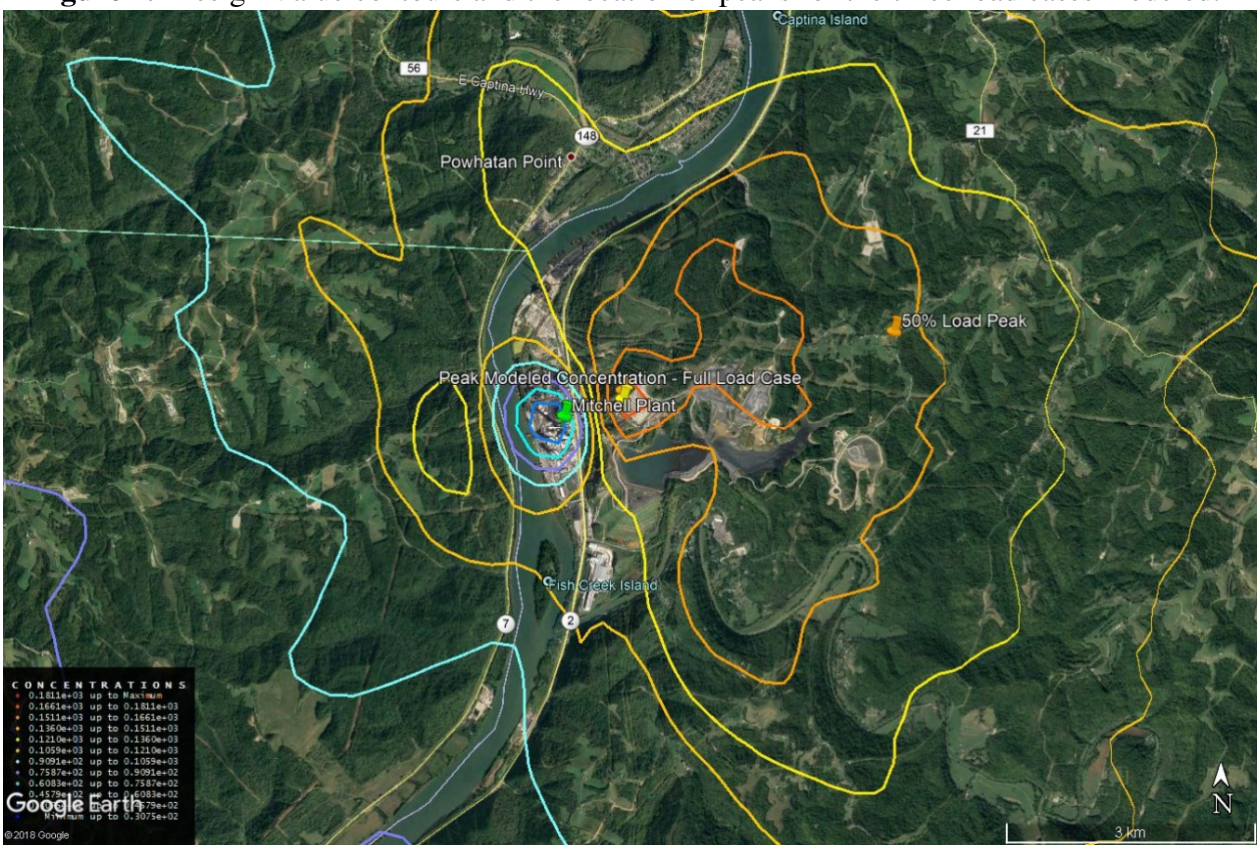

[This page intentionally left blank.]

State Code	County Code	Site Num	Parameter Code	POC	Latitude	Longitude	Datum	Parameter Name	Date Local	Time Local	Date GMT	Time GMT	mple Measureme	Units of Measure											
54	51	1002	42401	1	39.915961	-80.733858	WGS84	Sulfur dioxide	2016-07-03	16:00	2016-07-03	21:00	8	Parts per billion	2016	7	3	21	217	128	10194	0	0	-9999	0	-9999
54	51	1002	42401	1	39.915961	-80.733858	WGS84	Sulfur dioxide	2016-09-01	09:00	2016-09-01	14:00	8	Parts per billion	2016	9	1	14	200	150	10159	350	31	0	0	-9999
54	51	1002	42401	1	39.915961	-80.733858	WGS84	Sulfur dioxide	2016-03-26	17:00	2016-03-26	22:00	7	Parts per billion	2016	3	26	22	156	-6	10222	310	21	0	0	-9999
54	51	1002	42401	1	39.915961	-80.733858	WGS84	Sulfur dioxide	2016-03-26	18:00	2016-03-26	23:00	7	Parts per billion	2016	3	26	23	150	-11	10224	360	21	0	0	-9999
54	51	1002	42401	1	39.915961	-80.733858	WGS84	Sulfur dioxide	2016-04-21	10:00	2016-04-21	15:00	7	Parts per billion	2016	4	21	15	206	67	10158	160	36	-9999	-1	-9999
54	51	1002	42401	1	39.915961	-80.733858	WGS84	Sulfur dioxide	2016-05-02	22:00	2016-05-03	03:00	7	Parts per billion	2016	5	3	3	122	83	10132	350	21	-9999	0	-9999
54	51	1002	42401	1	39.915961	-80.733858	WGS84	Sulfur dioxide	2016-05-31	09:00	2016-05-31	14:00	7	Parts per billion	2016	5	31	14	239	156	10164	0	0	0	0	-9999
54	51	1002	42401	1	39.915961	-80.733858	WGS84	Sulfur dioxide	2016-08-30	16:00	2016-08-30	21:00	7	Parts per billion	2016	8	30	21	300	117	10186	320	26	0	0	-9999
54	51	1002	42401	1	39.915961	-80.733858	WGS84	Sulfur dioxide	2016-02-14	19:00	2016-02-15	00:00	6	Parts per billion	2016	2	15	0	-83	-183	10281	80	31	-9999	0	-9999
54	51	1002	42401	1	39.915961	-80.733858	WGS84	Sulfur dioxide	2016-02-16	04:00	2016-02-16	09:00	6	Parts per billion	2016	2	16	9	6	-6	10033	10	41	-9999	41	-9999
54	51	1002	42401	1	39.915961	-80.733858	WGS84	Sulfur dioxide	2016-04-19	19:00	2016-04-20	00:00	6	Parts per billion	2016	4	20	0	178	0	10215	340	41	2	0	-9999
54	51	1002	42401	1	39.915961	-80.733858	WGS84	Sulfur dioxide	2016-04-24	14:00	2016-04-24	19:00	6	Parts per billion	2016	4	24	19	194	-39	10177	280	21	0	0	-9999
54	51	1002	42401	1	39.915961	-80.733858	WGS84	Sulfur dioxide	2016-08-30	15:00	2016-08-30	20:00	6	Parts per billion	2016	8	30	20	300	111	10190	50	21	0	0	-9999
54	51	1002	42401	1	39.915961	-80.733858	WGS84	Sulfur dioxide	2016-03-11	18:00	2016-03-11	23:00	5	Parts per billion	2016	3	11	23	111	17	10279	360	15	0	0	-9999
54	51	1002	42401	1	39.915961	-80.733858	WGS84	Sulfur dioxide	2016-04-24	15:00	2016-04-24	20:00	5	Parts per billion	2016	4	24	20	211	-17	10167	0	0	0	0	-9999
54	51	1002	42401	1	39.915961	-80.733858	WGS84	Sulfur dioxide	2016-04-27	18:00	2016-04-27	23:00	5	Parts per billion	2016	4	27	23	156	89	10121	0	0	-9999	0	-9999
54	51	1002	42401	1	39.915961	-80.733858	WGS84	Sulfur dioxide	2016-04-27	19:00	2016-04-28	00:00	5	Parts per billion	2016	4	28	0	150	89	10120	0	0	-9999	0	-9999
54	51	1002	42401	1	39.915961	-80.733858	WGS84	Sulfur dioxide	2016-05-02	21:00	2016-05-03	02:00	5	Parts per billion	2016	5	3	2	122	83	10131	10	31	-9999	0	-9999
54	51	1002	42401	1	39.915961	-80.733858	WGS84	Sulfur dioxide	2016-05-02	23:00	2016-05-03	04:00	5	Parts per billion	2016	5	3	4	111	78	10128	360	21	-9999	0	-9999
54	51	1002	42401	1	39.915961	-80.733858	WGS84	Sulfur dioxide	2016-07-03	17:00	2016-07-03	22:00	5	Parts per billion	2016	7	3	22	217	117	10191	360	15	-9999	0	-9999
54	51	1002	42401	1	39.915961	-80.733858	WGS84	Sulfur dioxide	2016-07-06	15:00	2016-07-06	20:00	5	Parts per billion	2016	7	6	20	300	183	10114	270	82	2	0	-9999
54	51	1002	42401	1	39.915961	-80.733858	WGS84	Sulfur dioxide	2016-08-30	14:00	2016-08-30	19:00	5	Parts per billion	2016	8	30	19	300	111	10198	0	0	0	0	-9999
54	51	1002	42401	1	39.915961	-80.733858	WGS84	Sulfur dioxide	2016-08-30	17:00	2016-08-30	22:00	5	Parts per billion	2016	8	30	22	300	117	10182	0	0	0	0	-9999
54	51	1002	42401	1	39.915961	-80.733858	WGS84	Sulfur dioxide	2016-09-01	07:00	2016-09-01	12:00	5	Parts per billion	2016	9	1	12	178	150	10154	360	26	0	0	-9999
54	51	1002	42401	1	39.915961	-80.733858	WGS84	Sulfur dioxide	2016-09-01	08:00	2016-09-01	13:00	5	Parts per billion	2016	9	1	13	189	150	10154	330	36	0	0	-9999
54	51	1002	42401	1	39.915961	-80.733858	WGS84	Sulfur dioxide	2016-09-01	10:00	2016-09-01	15:00	5	Parts per billion	2016	9	1	15	217	144	10162	330	46	4	0	-9999
54	51	1002	42401	1	39.915961	-80.733858	WGS84	Sulfur dioxide	2016-01-06	15:00	2016-01-06	20:00	4	Parts per billion	2016	1	6	20	50	-122	10292	0	0	0	0	-9999
54	51	1002	42401	1	39.915961	-80.733858	WGS84	Sulfur dioxide	2016-01-06	16:00	2016-01-06	21:00	4	Parts per billion	2016	1	6	21	44	-122	10290	0	0	0	0	-9999
54	51	1002	42401	1	39.915961	-80.733858	WGS84	Sulfur dioxide	2016-01-21	17:00	2016-01-21	22:00	4	Parts per billion	2016	1	21	22	-56	-117	10279	0	0	-9999	0	-9999
54	51	1002	42401	1	39.915961	-80.733858	WGS84	Sulfur dioxide	2016-02-14	20:00	2016-02-15	01:00	4	Parts per billion	2016	2	15	1	-83	-178	10272	90	36	-9999	0	-9999
54	51	1002	42401	1	39.915961	-80.733858	WGS84	Sulfur dioxide	2016-02-21	15:00	2016-02-21	20:00	4	Parts per billion	2016	2	21	20	144	0	10122	360	26	0	0	-9999
54	51	1002	42401	1	39.915961	-80.733858	WGS84	Sulfur dioxide	2016-02-21	16:00	2016-02-21	21:00	4	Parts per billion	2016	2	21	21	139	0	10126	320	31	0	0	-9999
54	51	1002	42401	1	39.915961	-80.733858	WGS84	Sulfur dioxide	2016-03-11	17:00	2016-03-11	22:00	4	Parts per billion	2016	3	11	22	117	17	10271	50	26	0	0	-9999
54	51	1002	42401	1	39.915961	-80.733858	WGS84	Sulfur dioxide	2016-03-23	14:00	2016-03-23	19:00	4	Parts per billion	2016	3	23	19	200	33	10136	270	77	-9999	0	-9999
54	51	1002	42401	1	39.915961	-80.733858	WGS84	Sulfur dioxide	2016-04-05	13:00	2016-04-05	18:00	4	Parts per billion	2016	4	5	18	22	-111	10315	330	41	0	0	-9999
54	51	1002	42401	1	39.915961	-80.733858	WGS84	Sulfur dioxide	2016-04-05	15:00	2016-04-05	20:00	4	Parts per billion	2016	4	5	20	50	-100	10302	310	41	0	0	-9999
54	51	1002	42401	1	39.915961	-80.733858	WGS84	Sulfur dioxide	2016-04-17	17:00	2016-04-17	22:00	4	Parts per billion	2016	4	17	22	267	17	10265	20	26	0	0	-9999
54	51	1002	42401	1	39.915961	-80.733858	WGS84	Sulfur dioxide	2016-04-17	18:00	2016-04-17	23:00	4	Parts per billion	2016	4	17	23	256	17	10266	10	26	0	0	-9999
54	51	1002	42401	1	39.915961	-80.733858	WGS84	Sulfur dioxide	2016-04-17	19:00	2016-04-18	00:00	4	Parts per billion	2016	4	18	0	244	11	10264	20	26	0	0	-9999
54	51	1002	42401	1	39.915961	-80.733858	WGS84	Sulfur dioxide	2016-04-19	10:00	2016-04-19	15:00	4	Parts per billion	2016	4	19	15	178	67	10218	330	36	0	0	-9999
54	51	1002	42401	1	39.915961	-80.733858	WGS84	Sulfur dioxide	2016-04-19	11:00	2016-04-19	16:00	4	Parts per billion	2016	4	19	16	194	78	10218	340	41	0	0	-9999
54	51	1002	42401	1	39.915961	-80.733858	WGS84	Sulfur dioxide	2016-04-19	18:00	2016-04-19	23:00	4	Parts per billion	2016	4	19	23	194	6	10213	350	46	0	0	-9999
54	51	1002	42401	1	39.915961	-80.733858	WGS84	Sulfur dioxide	2016-04-19	20:00	2016-04-20	01:00	4	Parts per billion	2016	4	20	1	161	-11	10221	360	31	0	0	-9999
54	51	1002	42401	1	39.915961	-80.733858	WGS84	Sulfur dioxide	2016-04-21	12:00	2016-04-21	17:00	4	Parts per billion	2016	4	21	17	217	72	10155	160	26	-9999	0	-9999
54	51	1002	42401	1	39.915961	-80.733858	WGS84	Sulfur dioxide	2016-04-22	22:00	2016-04-23	03:00	4	Parts per billion	2016	4	23	3	144	117	10130	350	57	-9999	0	-9999
54	51	1002	42401	1	39.915961	-80.733858	WGS84	Sulfur dioxide	2016-04-26	16:00	2016-04-26	21:00	4	Parts per billion	2016	4	26	21	200	150	10071	350	67	-9999	15	-9999
54	51	1002	42401	1	39.915961	-80.733858	WGS84	Sulfur dioxide	2016-04-26	23:00	2016-04-27	04:00	4	Parts per billion	2016	4	27	4	111	67	10106	360	41	-9999	0	-9999
54	51	1002	42401	1	39.915961	-80.733858	WGS84	Sulfur dioxide	2016-04-27	02:00	2016-04-27	07:00	4	Parts per billion	2016	4	27	7	83	50	10112	10	57	-9999	0	-9999
54	51	1002	42401	1	39.915961	-80.733858	WGS84	Sulfur dioxide	2016-04-27	03:00	2016-04-27	08:00	4	Parts per billion	2016	4	27	8	83	50	10108	20	46	-9999	0	-9999
54	51	1002	42401	1	39.915961	-80.733858	WGS84	Sulfur dioxide	2016-04-27	04:00	2016-04-27	09:00	4	Parts per billion	2016	4	27	9	78	44	10116	360	41	-9999	0	-9999
54	51	1002	42401	1	39.915961	-80.733858	WGS84	Sulfur dioxide	2016-04-27	05:00	2016-04-27	10:00	4	Parts per billion	2016	4	27	10	78	44	10122	360	26	-9999	0	-9999
54	51	1002	42401	1	39.915961	-80.733858	WGS84	Sulfur dioxide	2016-04-27	17:00	2016-04-27	22:00	4	Parts per billion	2016	4	27	22	150	89	10123	0	0	-9999	0	-9999
54	51	1002	42401	1	39.915961	-80.733858	WGS84	Sulfur dioxide	2016-04-27	20:00	2016-04-28	01:00	4	Parts per billion	2016	4	28	1	150	83	10122	0	0	-9999	0	-9999
54	51	1002	42401	1	39.915961	-80.733858	WGS84	Sulfur dioxide	2016-05-02	20:00	2016-05-03	01:00	4	Parts per billion	2016	5	3	1	128	89	10134	40	26	-9999	0	-9999
54	51	1002	42401	1	39.915961	-80.733858	WGS84	Sulfur dioxide	2016-05-03	00:00	2016-05-03	05:00	4	Parts per billion	2016	5	3	5	106	72	10129	330	31	-9999	0	-9999
54	51	1002	42401	1	39.915961	-80.733858	WGS84	Sulfur dioxide	2016-05-03	01:00	2016-05-03	06:00	4	Parts per billion	2016	5	3	6	100	67	10125	340	31	-9999	0	-9999
54	51	1002	42401	1	39.915961	-80.733858	WGS84	Sulfur dioxide	2016-05-11	10:00	2016-05-11	15:00	4	Parts per billion	2016	5	11	15	183	139	10195	0	0	-9999	0	-9999
54	51	1002	42401	1	39.915961	-80.733858	WGS84	Sulfur dioxide	2016-05-11	12:00	2016-05-11	17:00	4	Parts per billion	2016	5	11	17	217	144	10194	0	0	-9999	0	-9999
54	51	1002	42401	1	39.915961	-80.733858	WGS84	Sulfur dioxide	2016-05-19	15:00	2016-05-19	20:00	4	Parts per billion	2016	5	19	20	189	28	10213	40	36	-9999	0	-9999
54	51	1002	42401	1	39.915961	-80.733858	WGS84	Sulfur dioxide	2016-05-19	16:00	2016-05-19	21:00	4	Parts per billion	2016	5	19	21	200	17	10210	0	0	2	0	-9999
54	51	1002	42401	1	39.915961	-80.733858	WGS84	Sulfur dioxide	2016-06-06	17:00	2016-06-06	22:00	4	Parts per billion	2016	6	6	22	222	167	10043	130	41	0	-1	-9999
54	51	1002	42401	1	39.915961	-80.733858	WGS84	Sulfur dioxide	2016-06-24	16:00	2016-06-24	21:00	4	Parts per billion	2016	6	24	21	272	172	10163	350	36	2	0	-9999
54	51	1002	42401	1	39.915961	-80.733858	WGS84	Sulfur dioxide	2016-06-28	23:00	2016-06-29	04:00	4	Parts per billion	2016	6	29	4	178	128	10166	10	26	4	0	-9999
54	51	1002	42401	1	39.915961	-80.733858	WGS84	Sulfur dioxide	2016-07-03	18:00	2016-07-03	23:00	4	Parts per billion	2016	7	3	23	217	122	10191	0	0	-9999	0	-9999
54	51	1002	42401	1	39.915961	-80.733858	WGS84	Sulfur dioxide	2016-07-11	15:00	2016-07-11	20:00	4	Parts per billion	2016	7	11	20	294	133	10183	0	0	4	0	-9999
54	51	1002	42401	1	39.915961	-80.733858	WGS84	Sulfur dioxide	2016-08-02	18:00	2016-08-02	23:00	4	Parts per billion	2016	8	2	23	300	156	10167	50	31	0	0	-9999
54	51	1002	42401	1	39.915961	-80.733858	WGS84	Sulfur dioxide	2016-08-12	15:00	2016-08-12	20:00	4	Parts per billion	2016	8	12	20	289	222	10131	30	21	-9999	0	-9999
54	51	1002	42401	1	39.915961	-80.733858	WGS84	Sulfur dioxide	2016-08-28	13:00	2016-08-28	18:00	4	Parts per billion	2016	8	28	18	317	228	10223	330	31	0	0	-9999
54	51	1002	42401	1	39.915961	-80.733858	WGS84	Sulfur dioxide	2016-08-28	16:00	2016-08-28	21:00	4	Parts per billion	2016	8	28	21	317	222	10202	270	15	0	0	-9999
54	51	1002	42401	1	39.915961	-80.733858	WGS84	Sulfur dioxide	2016-08-28	17:00	2016-08-28	22:00	4	Parts per billion	2016	8	28	22	317	228	10198	300	21	0	0	-9999
54	51	1002	42401	1	39.915961	-80.733858	WGS84	Sulfur dioxide	2016-08-30	18:00	2016-08-30	23:00	4	Parts per billion	2016	8	30	23	294	122	10178	0	0	0	0	-9999
54	51	1002	42401	1	39.915961	-80.733858	WGS84	Sulfur dioxide	2016-08-31	15:00	2016-08-31	20:00	4	Parts per billion	2016	8	31	20	300	161	10128	0	0	2	0	-9999
54	51	1002	42401	1	39.915961	-80.733858	WGS84	Sulfur dioxide	2016-09-20	12:00	2016-09-20	17:00	4	Parts per billion	2016	9	20	17	272	139	10215	0	0	0	0	-9999
54	51	1002	42401	1	39.915961	-80.733858	WGS84	Sulfur dioxide	2016-12-16	17:00	2016-12-16	22:00	4	Parts per billion	2016	12	16	22	-89	-172	10242	100	36	-9999	0	-9999
54	51	1002	42401	1	39.915961	-80.733858	WGS84	Sulfur dioxide	2016-12-16	18:00	2016-12-16	23:00	4	Parts per billion	2016	12	16	23	-83	-167	10235	110	26	-9999	0	-9999
54	51	1002	42401	1	39.915961	-80.733858	WGS84	Sulfur dioxide	2016-01-04	23:00	2016-01-05	04:00	3	Parts per billion	2016	1	5	4	-100	-156	10350	30	31	0	0	-9999
54	51	1002	42401	1	39.915961	-80.733858	WGS84	Sulfur dioxide	2016-01-15	14:00	2016-01-15	19:00	3	Parts per billion	2016	1	15	19	106	-44	10011	160	26	0	0	-9999
54	51	1002	42401	1	39.915961	-80.733858	WGS84	Sulfur dioxide	2016-01-15	15:00	2016-01-15	20:00	3	Parts per billion	2016	1	15	20	106	-56	10011	160	26	0	0	-9999
54	51	1002	42401	1	39.915961	-80.733858	WGS84	Sulfur dioxide	2016-01-21	13:00	2016-01-21	18:00	3	Parts per billion	2016	1	21	18	-61	-111	10295	270	15	2	0	-9999
54	51	1002	42401	1	39.915961	-80.733858	WGS84	Sulfur dioxide	2016-01-21	15:00	2016-01-21	20:00	3	Parts per billion	2016	1	21	20	-56	-111	10279	0	0	-9999	0	-9999
54	51	1002	42401	1	39.915961	-80.733858	WGS84	Sulfur dioxide	2016-01-22	12:00	2016-01-22	17:00	3	Parts per billion	2016	1	22	17	-56	-106	10209	60	57	-9999	0	-9999
54	51	1002	42401	1	39.915961	-80.733858	WGS84	Sulfur dioxide	2016-01-22	13:00	2016-01-22	18:00	3	Parts per billion	2016	1	22	18	-50	-106	10205	70	41	-9999	0	-9999
54	51	1002	42401	1	39.915961	-80.733858	WGS84	Sulfur dioxide	2016-01-22	19:00	2016-01-23	00:00	3	Parts per billion	2016	1	23	0	-67	-94	10168	50	82	-9999	-1	5
54	51	1002	42401	1	39.915961	-80.733858	WGS84	Sulfur dioxide	2016-01-22	20:00	2016-01-23	01:00	3	Parts per billion	2016	1	23	1	-72	-100	10170	50	72	9	3	-9999
54	51	1002	42401	1	39.915961	-80.733858	WGS84	Sulfur dioxide	2016-01-22	21:00	2016-01-23	02:00	3	Parts per billion	2016	1	23	2	-72	-100	10164	50	62	9	-1	-9999
54	51	1002	42401	1	39.915961	-80.733858	WGS84	Sulfur dioxide	2016-01-22	22:00	2016-01-23	03:00	3	Parts per billion	2016	1	23	3	-72	-100	10160	40	57	-9999	3	-9999
54	51	1002	42401	1	39.915961	-80.733858	WGS84	Sulfur dioxide	2016-01-22	23:00	2016-01-23	04:00	3	Parts per billion	2016	1	23	4	-72	-100	10154	40	57	-9999	-1	-9999
54	51	1002	42401	1	39.915961	-80.733858	WGS84	Sulfur dioxide	2016-01-25	18:00	2016-01-25	23:00	3	Parts per billion	2016	1	25	23	56	-94	10177	160	46	0	0	-9999
54	51	1002	42401	1	39.915961	-80.733858	WGS84	Sulfur dioxide	2016-02-01	13:00	2016-02-01	18:00	3	Parts per billion	2016	2	1	18	67	6	10148	0	0	2	0	-9999
54	51	1002	42401	1	39.915961	-80.733858	WGS84	Sulfur dioxide	2016-02-01	14:00	2016-02-01	19:00	3	Parts per billion	2016	2	1	19	67	0	10150	320	31	-9999	0	-9999
54	51	1002	42401	1	39.915961	-80.733858	WGS84	Sulfur dioxide	2016-02-02	16:00	2016-02-02	21:00	3	Parts per billion	2016	2	2	21	111	0	10171	100	77	0	0	-9999
54	51	1002	42401	1	39.915961	-80.733858	WGS84	Sulfur dioxide	2016-02-06	12:00	2016-02-06	17:00	3	Parts per billion	2016	2	6	17	39	-78	10267	270	41	0	0	-9999
54	51	1002	42401	1	39.915961	-80.733858	WGS84	Sulfur dioxide	2016-02-07	19:00	2016-02-08	00:00	3	Parts per billion	2016	2	8	0	72	-67	10134	140	26	0	0	-9999
54	51	1002	42401	1	39.915961	-80.733858	WGS84	Sulfur dioxide	2016-02-12	16:00	2016-02-12	21:00	3	Parts per billion	2016	2	12	21	-61	-133	10171	270	51	-9999	-1	-9999
54	51	1002	42401	1	39.915961	-80.733858	WGS84	Sulfur dioxide	2016-02-14	11:00	2016-02-14	16:00	3	Parts per billion	2016	2	14	16	-106	-178	10340	0	0	0	0	-9999
54	51	1002	42401	1	39.915961	-80.733858	WGS84	Sulfur dioxide	2016-02-14	12:00	2016-02-14	17:00	3	Parts per billion	2016	2	14	17	-100	-189	10333	160	26	0	0	-9999
54	51	1002	42401	1	39.915961	-80.733858	WGS84	Sulfur dioxide	2016-02-14	13:00	2016-02-14	18:00	3	Parts per billion	2016	2	14	18	-89	-189	10316	120	46	0	0	-9999
54	51	1002	42401	1	39.915961	-80.733858	WGS84	Sulfur dioxide	2016-02-14	14:00	2016-02-14	19:00	3	Parts per billion	2016	2	14	19	-83	-194	10306	120	15	0	0	-9999
54	51	1002	42401	1	39.915961	-80.733858	WGS84	Sulfur dioxide	2016-02-14	15:00	2016-02-14	20:00	3	Parts per billion	2016	2	14	20	-78	-183	10298	130	46	0	0	-9999
54	51	1002	42401	1	39.915961	-80.733858	WGS84	Sulfur dioxide	2016-02-14	16:00	2016-02-14	21:00	3	Parts per billion	2016	2	14	21	-78	-183	10290	90	51	0	0	-9999
54	51	1002	42401	1	39.915961	-80.733858	WGS84	Sulfur dioxide	2016-02-14	17:00	2016-02-14	22:00	3	Parts per billion	2016	2	14	22	-78	-183	10292	90	41	0	0	-9999
54	51	1002	42401	1	39.915961	-80.733858	WGS84	Sulfur dioxide	2016-02-14	18:00	2016-02-14	23:00	3	Parts per billion	2016	2	14	23	-83	-178	10285	100	31	0	0	-9999
54	51	1002	42401	1	39.915961	-80.733858	WGS84	Sulfur dioxide	2016-02-16	05:00	2016-02-16	10:00	3	Parts per billion	2016	2	16	10	6	-6	10030	340	46	-9999	38	-9999

54	51	1002	42401	1	39.915961	-80.733858	WGS84	Sulfur dioxide	2016-02-16	06:00	2016-02-16	11:00	3	Parts per billion	2016	2	16	11	6	-6	10027	330	31	-9999	20	-9999
54	51	1002	42401	1	39.915961	-80.733858	WGS84	Sulfur dioxide	2016-02-18	06:00	2016-02-18	11:00	3	Parts per billion	2016	2	18	11	-61	-106	10319	40	26	-9999	0	-9999
54	51	1002	42401	1	39.915961	-80.733858	WGS84	Sulfur dioxide	2016-02-21	17:00	2016-02-21	22:00	3	Parts per billion	2016	2	21	22	122	0	10133	20	67	0	0	-9999
54	51	1002	42401	1	39.915961	-80.733858	WGS84	Sulfur dioxide	2016-02-21	18:00	2016-02-21	23:00	3	Parts per billion	2016	2	21	23	94	-6	10143	10	46	-9999	0	-9999
54	51	1002	42401	1	39.915961	-80.733858	WGS84	Sulfur dioxide	2016-02-21	19:00	2016-02-22	00:00	3	Parts per billion	2016	2	22	0	78	-11	10153	10	62	-9999	0	-9999
54	51	1002	42401	1	39.915961	-80.733858	WGS84	Sulfur dioxide	2016-02-23	09:00	2016-02-23	14:00	3	Parts per billion	2016	2	23	14	22	-39	10181	50	31	-9999	0	-9999
54	51	1002	42401	1	39.915961	-80.733858	WGS84	Sulfur dioxide	2016-02-23	10:00	2016-02-23	15:00	3	Parts per billion	2016	2	23	15	39	-22	10173	70	26	-9999	0	-9999
54	51	1002	42401	1	39.915961	-80.733858	WGS84	Sulfur dioxide	2016-02-23	12:00	2016-02-23	17:00	3	Parts per billion	2016	2	23	17	78	6	10189	60	31	-9999	0	-9999
54	51	1002	42401	1	39.915961	-80.733858	WGS84	Sulfur dioxide	2016-02-23	13:00	2016-02-23	18:00	3	Parts per billion	2016	2	23	18	100	17	10179	40	31	-9999	0	-9999
54	51	1002	42401	1	39.915961	-80.733858	WGS84	Sulfur dioxide	2016-02-23	14:00	2016-02-23	19:00	3	Parts per billion	2016	2	23	19	111	28	10160	100	62	0	0	-9999
54	51	1002	42401	1	39.915961	-80.733858	WGS84	Sulfur dioxide	2016-02-23	15:00	2016-02-23	20:00	3	Parts per billion	2016	2	23	20	122	22	10153	90	67	2	0	-9999
54	51	1002	42401	1	39.915961	-80.733858	WGS84	Sulfur dioxide	2016-02-23	22:00	2016-02-24	03:00	3	Parts per billion	2016	2	24	3	67	17	10142	90	57	0	0	-9999
54	51	1002	42401	1	39.915961	-80.733858	WGS84	Sulfur dioxide	2016-02-23	23:00	2016-02-24	04:00	3	Parts per billion	2016	2	24	4	61	17	10129	90	57	0	0	-9999
54	51	1002	42401	1	39.915961	-80.733858	WGS84	Sulfur dioxide	2016-02-24	00:00	2016-02-24	05:00	3	Parts per billion	2016	2	24	5	61	11	10118	80	57	2	0	-9999
54	51	1002	42401	1	39.915961	-80.733858	WGS84	Sulfur dioxide	2016-02-24	13:00	2016-02-24	18:00	3	Parts per billion	2016	2	24	18	167	89	9918	120	62	-9999	-1	48
54	51	1002	42401	1	39.915961	-80.733858	WGS84	Sulfur dioxide	2016-03-03	16:00	2016-03-03	21:00	3	Parts per billion	2016	3	3	21	17	-83	10193	100	36	-9999	0	-9999
54	51	1002	42401	1	39.915961	-80.733858	WGS84	Sulfur dioxide	2016-03-04	12:00	2016-03-04	17:00	3	Parts per billion	2016	3	4	17	0	-39	10207	330	36	-9999	0	-9999
54	51	1002	42401	1	39.915961	-80.733858	WGS84	Sulfur dioxide	2016-03-04	13:00	2016-03-04	18:00	3	Parts per billion	2016	3	4	18	0	-39	10206	360	41	-9999	0	-1
54	51	1002	42401	1	39.915961	-80.733858	WGS84	Sulfur dioxide	2016-03-04	14:00	2016-03-04	19:00	3	Parts per billion	2016	3	4	19	0	-39	10205	330	36	-9999	0	-9999
54	51	1002	42401	1	39.915961	-80.733858	WGS84	Sulfur dioxide	2016-03-11	16:00	2016-03-11	21:00	3	Parts per billion	2016	3	11	21	128	28	10272	10	31	0	0	-9999
54	51	1002	42401	1	39.915961	-80.733858	WGS84	Sulfur dioxide	2016-03-11	19:00	2016-03-12	00:00	3	Parts per billion	2016	3	12	0	100	17	10276	20	26	0	0	-9999
54	51	1002	42401	1	39.915961	-80.733858	WGS84	Sulfur dioxide	2016-03-12	15:00	2016-03-12	20:00	3	Parts per billion	2016	3	12	20	194	61	10189	290	26	-9999	0	-9999
54	51	1002	42401	1	39.915961	-80.733858	WGS84	Sulfur dioxide	2016-03-12	16:00	2016-03-12	21:00	3	Parts per billion	2016	3	12	21	200	61	10180	0	0	-9999	0	-9999
54	51	1002	42401	1	39.915961	-80.733858	WGS84	Sulfur dioxide	2016-03-13	14:00	2016-03-13	19:00	3	Parts per billion	2016	3	13	19	139	94	10113	80	51	-9999	-1	-9999
54	51	1002	42401	1	39.915961	-80.733858	WGS84	Sulfur dioxide	2016-03-13	15:00	2016-03-13	20:00	3	Parts per billion	2016	3	13	20	144	100	10104	90	41	-9999	5	-9999
54	51	1002	42401	1	39.915961	-80.733858	WGS84	Sulfur dioxide	2016-03-14	18:00	2016-03-14	23:00	3	Parts per billion	2016	3	14	23	206	117	10035	90	57	4	0	-9999
54	51	1002	42401	1	39.915961	-80.733858	WGS84	Sulfur dioxide	2016-03-15	18:00	2016-03-15	23:00	3	Parts per billion	2016	3	15	23	167	94	10099	0	0	0	0	-9999
54	51	1002	42401	1	39.915961	-80.733858	WGS84	Sulfur dioxide	2016-03-18	10:00	2016-03-18	15:00	3	Parts per billion	2016	3	18	15	111	-28	10151	310	31	0	0	-9999
54	51	1002	42401	1	39.915961	-80.733858	WGS84	Sulfur dioxide	2016-03-20	04:00	2016-03-20	09:00	3	Parts per billion	2016	3	20	9	6	-50	10175	350	26	-9999	-1	-9999
54	51	1002	42401	1	39.915961	-80.733858	WGS84	Sulfur dioxide	2016-03-20	05:00	2016-03-20	10:00	3	Parts per billion	2016	3	20	10	6	-44	10176	330	15	-9999	-1	-9999
54	51	1002	42401	1	39.915961	-80.733858	WGS84	Sulfur dioxide	2016-03-23	12:00	2016-03-23	17:00	3	Parts per billion	2016	3	23	17	178	17	10147	270	67	0	0	-9999
54	51	1002	42401	1	39.915961	-80.733858	WGS84	Sulfur dioxide	2016-03-23	15:00	2016-03-23	20:00	3	Parts per billion	2016	3	23	20	194	39	10134	270	36	-9999	0	-9999
54	51	1002	42401	1	39.915961	-80.733858	WGS84	Sulfur dioxide	2016-03-26	12:00	2016-03-26	17:00	3	Parts per billion	2016	3	26	17	83	-6	10239	80	26	0	0	-9999
54	51	1002	42401	1	39.915961	-80.733858	WGS84	Sulfur dioxide	2016-03-26	16:00	2016-03-26	21:00	3	Parts per billion	2016	3	26	21	144	0	10220	120	26	0	0	-9999
54	51	1002	42401	1	39.915961	-80.733858	WGS84	Sulfur dioxide	2016-03-26	19:00	2016-03-27	00:00	3	Parts per billion	2016	3	27	0	128	-17	10227	30	26	0	0	-9999
54	51	1002	42401	1	39.915961	-80.733858	WGS84	Sulfur dioxide	2016-03-26	20:00	2016-03-27	01:00	3	Parts per billion	2016	3	27	1	122	-28	10225	50	26	0	0	-9999
54	51	1002	42401	1	39.915961	-80.733858	WGS84	Sulfur dioxide	2016-04-01	09:00	2016-04-01	14:00	3	Parts per billion	2016	4	1	14	133	94	10035	270	62	-9999	-1	-9999
54	51	1002	42401	1	39.915961	-80.733858	WGS84	Sulfur dioxide	2016-04-05	11:00	2016-04-05	16:00	3	Parts per billion	2016	4	5	16	-6	-111	10323	290	21	0	0	-9999
54	51	1002	42401	1	39.915961	-80.733858	WGS84	Sulfur dioxide	2016-04-05	12:00	2016-04-05	17:00	3	Parts per billion	2016	4	5	17	6	-111	10321	330	41	2	0	-9999
54	51	1002	42401	1	39.915961	-80.733858	WGS84	Sulfur dioxide	2016-04-05	17:00	2016-04-05	22:00	3	Parts per billion	2016	4	5	22	50	-117	10296	270	26	0	0	-9999
54	51	1002	42401	1	39.915961	-80.733858	WGS84	Sulfur dioxide	2016-04-05	19:00	2016-04-06	00:00	3	Parts per billion	2016	4	6	0	33	-128	10292	0	0	0	0	-9999
54	51	1002	42401	1	39.915961	-80.733858	WGS84	Sulfur dioxide	2016-04-06	12:00	2016-04-06	17:00	3	Parts per billion	2016	4	6	17	122	-61	10135	150	72	4	0	-9999
54	51	1002	42401	1	39.915961	-80.733858	WGS84	Sulfur dioxide	2016-04-07	00:00	2016-04-07	05:00	3	Parts per billion	2016	4	7	5	100	33	10011	150	67	-9999	3	-9999
54	51	1002	42401	1	39.915961	-80.733858	WGS84	Sulfur dioxide	2016-04-13	20:00	2016-04-14	01:00	3	Parts per billion	2016	4	14	1	94	-78	10249	50	46	0	0	-9999
54	51	1002	42401	1	39.915961	-80.733858	WGS84	Sulfur dioxide	2016-04-14	09:00	2016-04-14	14:00	3	Parts per billion	2016	4	14	14	94	-22	10253	80	31	0	0	-9999
54	51	1002	42401	1	39.915961	-80.733858	WGS84	Sulfur dioxide	2016-04-14	11:00	2016-04-14	16:00	3	Parts per billion	2016	4	14	16	144	-6	10255	90	31	0	0	-9999
54	51	1002	42401	1	39.915961	-80.733858	WGS84	Sulfur dioxide	2016-04-14	18:00	2016-04-14	23:00	3	Parts per billion	2016	4	14	23	178	-22	10229	40	26	0	0	-9999
54	51	1002	42401	1	39.915961	-80.733858	WGS84	Sulfur dioxide	2016-04-14	19:00	2016-04-15	00:00	3	Parts per billion	2016	4	15	0	161	-28	10229	40	31	0	0	-9999
54	51	1002	42401	1	39.915961	-80.733858	WGS84	Sulfur dioxide	2016-04-15	09:00	2016-04-15	14:00	3	Parts per billion	2016	4	15	14	144	17	10260	100	31	0	0	-9999
54	51	1002	42401	1	39.915961	-80.733858	WGS84	Sulfur dioxide	2016-04-15	10:00	2016-04-15	15:00	3	Parts per billion	2016	4	15	15	161	17	10262	100	21	0	0	-9999
54	51	1002	42401	1	39.915961	-80.733858	WGS84	Sulfur dioxide	2016-04-15	18:00	2016-04-15	23:00	3	Parts per billion	2016	4	15	23	200	-6	10244	70	36	0	0	-9999
54	51	1002	42401	1	39.915961	-80.733858	WGS84	Sulfur dioxide	2016-04-15	19:00	2016-04-16	00:00	3	Parts per billion	2016	4	16	0	183	-17	10247	70	41	0	0	-9999
54	51	1002	42401	1	39.915961	-80.733858	WGS84	Sulfur dioxide	2016-04-16	09:00	2016-04-16	14:00	3	Parts per billion	2016	4	16	14	150	6	10297	0	0	0	0	-9999
54	51	1002	42401	1	39.915961	-80.733858	WGS84	Sulfur dioxide	2016-04-16	10:00	2016-04-16	15:00	3	Parts per billion	2016	4	16	15	167	-6	10295	0	0	0	0	-9999
54	51	1002	42401	1	39.915961	-80.733858	WGS84	Sulfur dioxide	2016-04-17	14:00	2016-04-17	19:00	3	Parts per billion	2016	4	17	19	256	28	10280	70	36	0	0	-9999
54	51	1002	42401	1	39.915961	-80.733858	WGS84	Sulfur dioxide	2016-04-17	16:00	2016-04-17	21:00	3	Parts per billion	2016	4	17	21	267	17	10268	30	21	0	0	-9999
54	51	1002	42401	1	39.915961	-80.733858	WGS84	Sulfur dioxide	2016-04-17	20:00	2016-04-18	01:00	3	Parts per billion	2016	4	18	1	233	11	10266	350	26	0	0	-9999
54	51	1002	42401	1	39.915961	-80.733858	WGS84	Sulfur dioxide	2016-04-18	09:00	2016-04-18	14:00	3	Parts per billion	2016	4	18	14	172	56	10270	320	15	0	0	-9999
54	51	1002	42401	1	39.915961	-80.733858	WGS84	Sulfur dioxide	2016-04-18	10:00	2016-04-18	15:00	3	Parts per billion	2016	4	18	15	211	28	10266	290	15	0	0	-9999
54	51	1002	42401	1	39.915961	-80.733858	WGS84	Sulfur dioxide	2016-04-18	12:00	2016-04-18	17:00	3	Parts per billion	2016	4	18	17	244	11	10260	310	36	0	0	-9999
54	51	1002	42401	1	39.915961	-80.733858	WGS84	Sulfur dioxide	2016-04-18	13:00	2016-04-18	18:00	3	Parts per billion	2016	4	18	18	261	22	10255	320	51	0	0	-9999
54	51	1002	42401	1	39.915961	-80.733858	WGS84	Sulfur dioxide	2016-04-18	16:00	2016-04-18	21:00	3	Parts per billion	2016	4	18	21	261	0	10231	320	41	0	0	-9999
54	51	1002	42401	1	39.915961	-80.733858	WGS84	Sulfur dioxide	2016-04-18	17:00	2016-04-18	22:00	3	Parts per billion	2016	4	18	22	267	6	10229	290	46	0	0	-9999
54	51	1002	42401	1	39.915961	-80.733858	WGS84	Sulfur dioxide	2016-04-18	18:00	2016-04-18	23:00	3	Parts per billion	2016	4	18	23	256	-6	10226	280	31	0	0	-9999
54	51	1002	42401	1	39.915961	-80.733858	WGS84	Sulfur dioxide	2016-04-18	19:00	2016-04-19	00:00	3	Parts per billion	2016	4	19	0	233	11	10226	280	31	0	0	-9999
54	51	1002	42401	1	39.915961	-80.733858	WGS84	Sulfur dioxide	2016-04-18	20:00	2016-04-19	01:00	3	Parts per billion	2016	4	19	1	228	6	10226	310	31	0	0	-9999
54	51	1002	42401	1	39.915961	-80.733858	WGS84	Sulfur dioxide	2016-04-19	12:00	2016-04-19	17:00	3	Parts per billion	2016	4	19	17	211	83	10217	360	31	4	0	-9999
54	51	1002	42401	1	39.915961	-80.733858	WGS84	Sulfur dioxide	2016-04-19	15:00	2016-04-19	20:00	3	Parts per billion	2016	4	19	20	200	61	10218	350	46	0	0	-9999
54	51	1002	42401	1	39.915961	-80.733858	WGS84	Sulfur dioxide	2016-04-19	16:00	2016-04-19	21:00	3	Parts per billion	2016	4	19	21	206	17	10216	320	46	0	0	-9999
54	51	1002	42401	1	39.915961	-80.733858	WGS84	Sulfur dioxide	2016-04-20	08:00	2016-04-20	13:00	3	Parts per billion	2016	4	20	13	122	-39	10245	80	46	0	0	-9999
54	51	1002	42401	1	39.915961	-80.733858	WGS84	Sulfur dioxide	2016-04-20	09:00	2016-04-20	14:00	3	Parts per billion	2016	4	20	14	144	-33	10243	100	41	0	0	-9999
54	51	1002	42401	1	39.915961	-80.733858	WGS84	Sulfur dioxide	2016-04-20	10:00	2016-04-20	15:00	3	Parts per billion	2016	4	20	15	161	-28	10241	80	31	0	0	-9999
54	51	1002	42401	1	39.915961	-80.733858	WGS84	Sulfur dioxide	2016-04-20	16:00	2016-04-20	21:00	3	Parts per billion	2016	4	20	21	228	-33	10197	110	21	0	0	-9999
54	51	1002	42401	1	39.915961	-80.733858	WGS84	Sulfur dioxide	2016-04-20	17:00	2016-04-20	22:00	3	Parts per billion	2016	4	20	22	228	-28	10196	50	36	0	0	-9999
54	51	1002	42401	1	39.915961	-80.733858	WGS84	Sulfur dioxide	2016-04-20	18:00	2016-04-20	23:00	3	Parts per billion	2016	4	20	23	222	-33	10192	90	26	0	0	-9999
54	51	1002	42401	1	39.915961	-80.733858	WGS84	Sulfur dioxide	2016-04-20	19:00	2016-04-21	00:00	3	Parts per billion	2016	4	21	0	200	-33	10187	50	36	0	0	-9999
54	51	1002	42401	1	39.915961	-80.733858	WGS84	Sulfur dioxide	2016-04-20	20:00	2016-04-21	01:00	3	Parts per billion	2016	4	21	1	194	-44	10182	60	41	0	0	-9999
54	51	1002	42401	1	39.915961	-80.733858	WGS84	Sulfur dioxide	2016-04-21	14:00	2016-04-21	19:00	3	Parts per billion	2016	4	21	19	239	67	10139	280	41	4	0	-9999
54	51	1002	42401	1	39.915961	-80.733858	WGS84	Sulfur dioxide	2016-04-21	18:00	2016-04-21	23:00	3	Parts per billion	2016	4	21	23	200	94	10129	330	51	2	0	-9999
54	51	1002	42401	1	39.915961	-80.733858	WGS84	Sulfur dioxide	2016-04-21	19:00	2016-04-22	00:00	3	Parts per billion	2016	4	22	0	183	100	10124	30	21	0	0	-9999
54	51	1002	42401	1	39.915961	-80.733858	WGS84	Sulfur dioxide	2016-04-21	20:00	2016-04-22	01:00	3	Parts per billion	2016	4	22	1	183	94	10128	0	0	4	0	-9999
54	51	1002	42401	1	39.915961	-80.733858	WGS84	Sulfur dioxide	2016-04-21	21:00	2016-04-22	02:00	3	Parts per billion	2016	4	22	2	172	100	10132	360	26	-9999	0	-9999
54	51	1002	42401	1	39.915961	-80.733858	WGS84	Sulfur dioxide	2016-04-21	23:00	2016-04-22	04:00	3	Parts per billion	2016	4	22	4	156	111	10136	320	15	-9999	0	-9999
54	51	1002	42401	1	39.915961	-80.733858	WGS84	Sulfur dioxide	2016-04-22	17:00	2016-04-22	22:00	3	Parts per billion	2016	4	22	22	167	133	10117	70	15	-9999	3	-9999
54	51	1002	42401	1	39.915961	-80.733858	WGS84	Sulfur dioxide	2016-04-22	18:00	2016-04-22	23:00	3	Parts per billion	2016	4	22	23	161	144	10118	0	0	-9999	0	-9999
54	51	1002	42401	1	39.915961	-80.733858	WGS84	Sulfur dioxide	2016-04-22	21:00	2016-04-23	02:00	3	Parts per billion	2016	4	23	2	144	106	10131	10	21	-9999	0	-9999
54	51	1002	42401	1	39.915961	-80.733858	WGS84	Sulfur dioxide	2016-04-22	23:00	2016-04-23	04:00	3	Parts per billion	2016	4	23	4	144	117	10134	340	46	-9999	0	-9999
54	51	1002	42401	1	39.915961	-80.733858	WGS84	Sulfur dioxide	2016-04-23	11:00	2016-04-23	16:00	3	Parts per billion	2016	4	23	16	122	50	10186	340	51	-9999	0	-9999
54	51	1002	42401	1	39.915961	-80.733858	WGS84	Sulfur dioxide	2016-04-24	10:00	2016-04-24	15:00	3	Parts per billion	2016	4	24	15	133	-6	10209	360	15	0	0	-9999
54	51	1002	42401	1	39.915961	-80.733858	WGS84	Sulfur dioxide	2016-04-24	13:00	2016-04-24	18:00	3	Parts per billion	2016	4	24	18	189	-6	10184	0	0	0	0	-9999
54	51	1002	42401	1	39.915961	-80.733858	WGS84	Sulfur dioxide	2016-04-24	18:00	2016-04-24	23:00	3	Parts per billion	2016	4	24	23	206	0	10158	300	15	0	0	-9999
54	51	1002	42401	1	39.915961	-80.733858	WGS84	Sulfur dioxide	2016-04-24	19:00	2016-04-25	00:00	3	Parts per billion	2016	4	25	0	194	-6	10159	290	21	0	0	-9999
54	51	1002	42401	1	39.915961	-80.733858	WGS84	Sulfur dioxide	2016-04-25	07:00	2016-04-25	12:00	3	Parts per billion	2016	4	25	12	89	39	10154	120	21	0	0	-9999
54	51	1002	42401	1	39.915961	-80.733858	WGS84	Sulfur dioxide	2016-04-26	18:00	2016-04-26	23:00	3	Parts per billion	2016	4	26	23	222	150	10075	310	41	-9999	0	-9999
54	51	1002	42401	1	39.915961	-80.733858	WGS84	Sulfur dioxide	2016-04-26	19:00	2016-04-27	00:00	3	Parts per billion	2016	4	27	0	200	122	10079	350	46	0	0	43
54	51	1002	42401	1	39.915961	-80.733858	WGS84	Sulfur dioxide	2016-04-26	20:00	2016-04-27	01:00	3	Parts per billion	2016	4	27	1	178	117	10086	340	36	2	0	-9999
54	51	1002	42401	1	39.915961	-80.733858	WGS84	Sulfur dioxide	2016-04-26	22:00	2016-04-27	03:00	3	Parts per billion	2016	4	27	3	128	78	10098	10	46	4	0	-9999
54	51	1002	42401	1	39.915961	-80.733858	WGS84	Sulfur dioxide	2016-04-27	00:00	2016-04-27	05:00	3	Parts per billion	2016	4	27	5	106	67	10110	350	36	-9999	0	-9999
54	51	1002	42401	1	39.915961	-80.733858	WGS84	Sulfur dioxide	2016-04-27	01:00	2016-04-27	06:00	3	Parts per billion	2016	4	27	6	94	56	10109	360	36	-9999	0	-9999
54	51	1002	42401	1	39.915961	-80.733858	WGS84	Sulfur dioxide	2016-04-27	06:00	2016-04-27	11:00	3	Parts per billion	2016	4	27	11	72	39	10122	20	46	-9999	0	-9999
54	51	1002	42401	1	39.915961	-80.733858	WGS84	Sulfur dioxide	2016-04-27	07:00	2016-04-27	12:00	3	Parts per billion	2016	4	27	12	83	44	10125	30	26	-9999	0	-9999
54	51	1002	42401	1	39.915961	-80.733858	WGS84	Sulfur dioxide	2016-04-27	10:00	2016-04-27	15:00	3	Parts per billion	2016	4	27	15	94	56	10131	0	0	-9999	0	-9999
54	51	1002	42401	1	39.915961	-80.733858	WGS84	Sulfur dioxide	2016-04-27	11:00	2016-04-27	16:00	3	Parts per billion	2016	4	27	16	106	61	10127	10	21	-9999	0	-9999
54	51	1002	42401	1	39.915961	-80.733858	WGS84	Sulfur dioxide	2016-04-27	13:00	2016-04-27	18:00	3	Parts per billion	2016	4	27	18	122	72	10127	360	21	-9999	0	-9999

54	51	1002	42401	1	39.915961	-80.733858	WGS84	Sulfur dioxide	2016-04-27	14:00	2016-04-27	19:00	3	Parts per billion	2016	4	27	19	133	72	10126	330	15	-9999	0	-9999
54	51	1002	42401	1	39.915961	-80.733858	WGS84	Sulfur dioxide	2016-04-27	15:00	2016-04-27	20:00	3	Parts per billion	2016	4	27	20	144	83	10118	0	0	-9999	0	-9999
54	51	1002	42401	1	39.915961	-80.733858	WGS84	Sulfur dioxide	2016-04-27	16:00	2016-04-27	21:00	3	Parts per billion	2016	4	27	21	150	89	10122	0	0	-9999	0	-9999
54	51	1002	42401	1	39.915961	-80.733858	WGS84	Sulfur dioxide	2016-04-27	21:00	2016-04-28	02:00	3	Parts per billion	2016	4	28	2	139	89	10122	110	21	-9999	0	-9999
54	51	1002	42401	1	39.915961	-80.733858	WGS84	Sulfur dioxide	2016-04-27	23:00	2016-04-28	04:00	3	Parts per billion	2016	4	28	4	133	89	10124	10	26	0	0	-9999
54	51	1002	42401	1	39.915961	-80.733858	WGS84	Sulfur dioxide	2016-04-28	00:00	2016-04-28	05:00	3	Parts per billion	2016	4	28	5	122	44	10127	40	36	0	0	-9999
54	51	1002	42401	1	39.915961	-80.733858	WGS84	Sulfur dioxide	2016-04-28	01:00	2016-04-28	06:00	3	Parts per billion	2016	4	28	6	122	22	10124	10	31	0	0	-9999
54	51	1002	42401	1	39.915961	-80.733858	WGS84	Sulfur dioxide	2016-04-28	02:00	2016-04-28	07:00	3	Parts per billion	2016	4	28	7	117	11	10112	60	36	4	0	-9999
54	51	1002	42401	1	39.915961	-80.733858	WGS84	Sulfur dioxide	2016-04-28	12:00	2016-04-28	17:00	3	Parts per billion	2016	4	28	17	122	106	10116	80	21	-9999	0	-9999
54	51	1002	42401	1	39.915961	-80.733858	WGS84	Sulfur dioxide	2016-04-28	13:00	2016-04-28	18:00	3	Parts per billion	2016	4	28	18	139	111	-9999	0	0	-9999	0	74
54	51	1002	42401	1	39.915961	-80.733858	WGS84	Sulfur dioxide	2016-04-28	16:00	2016-04-28	21:00	3	Parts per billion	2016	4	28	21	144	117	10115	340	36	-9999	0	-9999
54	51	1002	42401	1	39.915961	-80.733858	WGS84	Sulfur dioxide	2016-04-28	17:00	2016-04-28	22:00	3	Parts per billion	2016	4	28	22	122	106	10120	30	41	-9999	0	-9999
54	51	1002	42401	1	39.915961	-80.733858	WGS84	Sulfur dioxide	2016-04-28	18:00	2016-04-28	23:00	3	Parts per billion	2016	4	28	23	117	100	10124	360	26	-9999	0	-9999
54	51	1002	42401	1	39.915961	-80.733858	WGS84	Sulfur dioxide	2016-04-29	01:00	2016-04-29	06:00	3	Parts per billion	2016	4	29	6	89	78	10135	20	15	-9999	0	-1
54	51	1002	42401	1	39.915961	-80.733858	WGS84	Sulfur dioxide	2016-04-29	02:00	2016-04-29	07:00	3	Parts per billion	2016	4	29	7	89	78	10137	320	31	9	-1	-9999
54	51	1002	42401	1	39.915961	-80.733858	WGS84	Sulfur dioxide	2016-04-29	03:00	2016-04-29	08:00	3	Parts per billion	2016	4	29	8	83	72	10141	320	21	9	0	-9999
54	51	1002	42401	1	39.915961	-80.733858	WGS84	Sulfur dioxide	2016-04-29	04:00	2016-04-29	09:00	3	Parts per billion	2016	4	29	9	83	72	10143	0	0	9	0	-9999
54	51	1002	42401	1	39.915961	-80.733858	WGS84	Sulfur dioxide	2016-04-29	05:00	2016-04-29	10:00	3	Parts per billion	2016	4	29	10	83	72	10149	310	15	9	0	-9999
54	51	1002	42401	1	39.915961	-80.733858	WGS84	Sulfur dioxide	2016-04-29	06:00	2016-04-29	11:00	3	Parts per billion	2016	4	29	11	83	72	10155	330	15	9	0	-9999
54	51	1002	42401	1	39.915961	-80.733858	WGS84	Sulfur dioxide	2016-04-29	07:00	2016-04-29	12:00	3	Parts per billion	2016	4	29	12	89	78	10161	0	0	-9999	0	-1
54	51	1002	42401	1	39.915961	-80.733858	WGS84	Sulfur dioxide	2016-04-29	10:00	2016-04-29	15:00	3	Parts per billion	2016	4	29	15	111	89	10160	270	36	-9999	0	-9999
54	51	1002	42401	1	39.915961	-80.733858	WGS84	Sulfur dioxide	2016-04-30	01:00	2016-04-30	06:00	3	Parts per billion	2016	4	30	6	83	56	10202	20	31	-9999	0	-9999
54	51	1002	42401	1	39.915961	-80.733858	WGS84	Sulfur dioxide	2016-04-30	02:00	2016-04-30	07:00	3	Parts per billion	2016	4	30	7	78	50	10204	20	26	-9999	0	-9999
54	51	1002	42401	1	39.915961	-80.733858	WGS84	Sulfur dioxide	2016-04-30	03:00	2016-04-30	08:00	3	Parts per billion	2016	4	30	8	78	50	10203	10	26	-9999	0	-9999
54	51	1002	42401	1	39.915961	-80.733858	WGS84	Sulfur dioxide	2016-04-30	04:00	2016-04-30	09:00	3	Parts per billion	2016	4	30	9	72	50	10198	50	21	-9999	0	-9999
54	51	1002	42401	1	39.915961	-80.733858	WGS84	Sulfur dioxide	2016-04-30	05:00	2016-04-30	10:00	3	Parts per billion	2016	4	30	10	78	50	10199	40	26	-9999	0	-9999
54	51	1002	42401	1	39.915961	-80.733858	WGS84	Sulfur dioxide	2016-04-30	06:00	2016-04-30	11:00	3	Parts per billion	2016	4	30	11	67	50	10202	70	21	2	0	-9999
54	51	1002	42401	1	39.915961	-80.733858	WGS84	Sulfur dioxide	2016-04-30	07:00	2016-04-30	12:00	3	Parts per billion	2016	4	30	12	78	56	10203	50	36	-9999	0	-9999
54	51	1002	42401	1	39.915961	-80.733858	WGS84	Sulfur dioxide	2016-04-30	09:00	2016-04-30	14:00	3	Parts per billion	2016	4	30	14	106	72	10201	100	31	-9999	0	-9999
54	51	1002	42401	1	39.915961	-80.733858	WGS84	Sulfur dioxide	2016-04-30	10:00	2016-04-30	15:00	3	Parts per billion	2016	4	30	15	128	78	10194	50	31	2	0	-9999
54	51	1002	42401	1	39.915961	-80.733858	WGS84	Sulfur dioxide	2016-04-30	13:00	2016-04-30	18:00	3	Parts per billion	2016	4	30	18	172	89	10184	0	0	-9999	0	-9999
54	51	1002	42401	1	39.915961	-80.733858	WGS84	Sulfur dioxide	2016-04-30	14:00	2016-04-30	19:00	3	Parts per billion	2016	4	30	19	172	94	10183	330	15	-9999	-1	-9999
54	51	1002	42401	1	39.915961	-80.733858	WGS84	Sulfur dioxide	2016-05-02	14:00	2016-05-02	19:00	3	Parts per billion	2016	5	2	19	183	117	10131	310	57	-9999	0	-9999
54	51	1002	42401	1	39.915961	-80.733858	WGS84	Sulfur dioxide	2016-05-02	15:00	2016-05-02	20:00	3	Parts per billion	2016	5	2	20	178	111	10126	330	41	2	0	-9999
54	51	1002	42401	1	39.915961	-80.733858	WGS84	Sulfur dioxide	2016-05-02	16:00	2016-05-02	21:00	3	Parts per billion	2016	5	2	21	167	106	-9999	330	46	-9999	0	-9999
54	51	1002	42401	1	39.915961	-80.733858	WGS84	Sulfur dioxide	2016-05-02	17:00	2016-05-02	22:00	3	Parts per billion	2016	5	2	22	161	100	10130	340	41	-9999	0	-9999
54	51	1002	42401	1	39.915961	-80.733858	WGS84	Sulfur dioxide	2016-05-02	18:00	2016-05-02	23:00	3	Parts per billion	2016	5	2	23	150	94	10137	340	36	-9999	0	-9999
54	51	1002	42401	1	39.915961	-80.733858	WGS84	Sulfur dioxide	2016-05-03	02:00	2016-05-03	07:00	3	Parts per billion	2016	5	3	7	94	67	10122	350	26	-9999	0	-9999
54	51	1002	42401	1	39.915961	-80.733858	WGS84	Sulfur dioxide	2016-05-03	03:00	2016-05-03	08:00	3	Parts per billion	2016	5	3	8	94	61	10121	340	26	-9999	0	-9999
54	51	1002	42401	1	39.915961	-80.733858	WGS84	Sulfur dioxide	2016-05-03	04:00	2016-05-03	09:00	3	Parts per billion	2016	5	3	9	89	61	10123	340	15	-9999	0	-9999
54	51	1002	42401	1	39.915961	-80.733858	WGS84	Sulfur dioxide	2016-05-03	07:00	2016-05-03	12:00	3	Parts per billion	2016	5	3	12	89	61	10122	340	15	-9999	0	-9999
54	51	1002	42401	1	39.915961	-80.733858	WGS84	Sulfur dioxide	2016-05-03	08:00	2016-05-03	13:00	3	Parts per billion	2016	5	3	13	89	61	10120	320	15	-9999	0	-9999
54	51	1002	42401	1	39.915961	-80.733858	WGS84	Sulfur dioxide	2016-05-03	09:00	2016-05-03	14:00	3	Parts per billion	2016	5	3	14	111	67	10119	360	31	-9999	0	-9999
54	51	1002	42401	1	39.915961	-80.733858	WGS84	Sulfur dioxide	2016-05-03	10:00	2016-05-03	15:00	3	Parts per billion	2016	5	3	15	128	67	10119	20	21	-9999	0	-9999
54	51	1002	42401	1	39.915961	-80.733858	WGS84	Sulfur dioxide	2016-05-03	11:00	2016-05-03	16:00	3	Parts per billion	2016	5	3	16	139	67	10116	330	31	-9999	0	-9999
54	51	1002	42401	1	39.915961	-80.733858	WGS84	Sulfur dioxide	2016-05-03	15:00	2016-05-03	20:00	3	Parts per billion	2016	5	3	20	144	50	10101	300	51	-9999	0	-9999
54	51	1002	42401	1	39.915961	-80.733858	WGS84	Sulfur dioxide	2016-05-03	17:00	2016-05-03	22:00	3	Parts per billion	2016	5	3	22	156	61	10097	340	26	-9999	0	-9999
54	51	1002	42401	1	39.915961	-80.733858	WGS84	Sulfur dioxide	2016-05-03	18:00	2016-05-03	23:00	3	Parts per billion	2016	5	3	23	161	56	10097	280	46	-9999	0	-9999
54	51	1002	42401	1	39.915961	-80.733858	WGS84	Sulfur dioxide	2016-05-04	00:00	2016-05-04	05:00	3	Parts per billion	2016	5	4	5	111	67	10091	330	15	-9999	5	-9999
54	51	1002	42401	1	39.915961	-80.733858	WGS84	Sulfur dioxide	2016-05-04	06:00	2016-05-04	11:00	3	Parts per billion	2016	5	4	11	94	72	10063	130	21	-9999	0	-9999
54	51	1002	42401	1	39.915961	-80.733858	WGS84	Sulfur dioxide	2016-05-04	09:00	2016-05-04	14:00	3	Parts per billion	2016	5	4	14	117	89	10061	0	0	-9999	0	-9999
54	51	1002	42401	1	39.915961	-80.733858	WGS84	Sulfur dioxide	2016-05-04	10:00	2016-05-04	15:00	3	Parts per billion	2016	5	4	15	128	83	10057	0	0	-9999	0	-9999
54	51	1002	42401	1	39.915961	-80.733858	WGS84	Sulfur dioxide	2016-05-04	11:00	2016-05-04	16:00	3	Parts per billion	2016	5	4	16	144	72	10053	0	0	-9999	0	-9999
54	51	1002	42401	1	39.915961	-80.733858	WGS84	Sulfur dioxide	2016-05-04	13:00	2016-05-04	18:00	3	Parts per billion	2016	5	4	18	156	56	10041	270	67	-9999	-1	-9999
54	51	1002	42401	1	39.915961	-80.733858	WGS84	Sulfur dioxide	2016-05-04	14:00	2016-05-04	19:00	3	Parts per billion	2016	5	4	19	150	44	10035	160	31	-9999	-1	-9999
54	51	1002	42401	1	39.915961	-80.733858	WGS84	Sulfur dioxide	2016-05-04	15:00	2016-05-04	20:00	3	Parts per billion	2016	5	4	20	178	56	10027	280	31	-9999	0	-9999
54	51	1002	42401	1	39.915961	-80.733858	WGS84	Sulfur dioxide	2016-05-04	16:00	2016-05-04	21:00	3	Parts per billion	2016	5	4	21	161	72	10028	130	51	4	0	-9999
54	51	1002	42401	1	39.915961	-80.733858	WGS84	Sulfur dioxide	2016-05-04	17:00	2016-05-04	22:00	3	Parts per billion	2016	5	4	22	144	67	10031	130	41	-9999	0	-9999
54	51	1002	42401	1	39.915961	-80.733858	WGS84	Sulfur dioxide	2016-05-04	21:00	2016-05-05	02:00	3	Parts per billion	2016	5	5	2	94	83	10058	130	15	-9999	3	-9999
54	51	1002	42401	1	39.915961	-80.733858	WGS84	Sulfur dioxide	2016-05-05	02:00	2016-05-05	07:00	3	Parts per billion	2016	5	5	7	94	83	10049	110	21	-9999	3	-9999
54	51	1002	42401	1	39.915961	-80.733858	WGS84	Sulfur dioxide	2016-05-05	03:00	2016-05-05	08:00	3	Parts per billion	2016	5	5	8	94	78	10044	150	15	-9999	3	-9999
54	51	1002	42401	1	39.915961	-80.733858	WGS84	Sulfur dioxide	2016-05-05	04:00	2016-05-05	09:00	3	Parts per billion	2016	5	5	9	94	83	10045	0	0	-9999	3	-9999
54	51	1002	42401	1	39.915961	-80.733858	WGS84	Sulfur dioxide	2016-05-05	05:00	2016-05-05	10:00	3	Parts per billion	2016	5	5	10	94	78	10047	0	0	-9999	-1	-9999
54	51	1002	42401	1	39.915961	-80.733858	WGS84	Sulfur dioxide	2016-05-05	10:00	2016-05-05	15:00	3	Parts per billion	2016	5	5	15	111	89	10068	340	26	-9999	0	-9999
54	51	1002	42401	1	39.915961	-80.733858	WGS84	Sulfur dioxide	2016-05-05	11:00	2016-05-05	16:00	3	Parts per billion	2016	5	5	16	117	89	10067	310	31	-9999	0	-9999
54	51	1002	42401	1	39.915961	-80.733858	WGS84	Sulfur dioxide	2016-05-05	12:00	2016-05-05	17:00	3	Parts per billion	2016	5	5	17	122	83	-9999	330	46	-9999	-1	-9999
54	51	1002	42401	1	39.915961	-80.733858	WGS84	Sulfur dioxide	2016-05-05	13:00	2016-05-05	18:00	3	Parts per billion	2016	5	5	18	139	83	10060	340	36	-9999	-1	3
54	51	1002	42401	1	39.915961	-80.733858	WGS84	Sulfur dioxide	2016-05-05	14:00	2016-05-05	19:00	3	Parts per billion	2016	5	5	19	139	83	10057	320	41	-9999	0	-9999
54	51	1002	42401	1	39.915961	-80.733858	WGS84	Sulfur dioxide	2016-05-05	15:00	2016-05-05	20:00	3	Parts per billion	2016	5	5	20	117	94	10060	300	21	-9999	5	-9999
54	51	1002	42401	1	39.915961	-80.733858	WGS84	Sulfur dioxide	2016-05-05	19:00	2016-05-06	00:00	3	Parts per billion	2016	5	6	0	106	83	10072	330	41	-9999	3	13
54	51	1002	42401	1	39.915961	-80.733858	WGS84	Sulfur dioxide	2016-05-05	23:00	2016-05-06	04:00	3	Parts per billion	2016	5	6	4	100	61	10085	340	41	0	0	-9999
54	51	1002	42401	1	39.915961	-80.733858	WGS84	Sulfur dioxide	2016-05-06	03:00	2016-05-06	08:00	3	Parts per billion	2016	5	6	8	94	56	10091	330	36	-9999	0	-9999
54	51	1002	42401	1	39.915961	-80.733858	WGS84	Sulfur dioxide	2016-05-06	04:00	2016-05-06	09:00	3	Parts per billion	2016	5	6	9	94	61	10093	340	41	-9999	0	-9999
54	51	1002	42401	1	39.915961	-80.733858	WGS84	Sulfur dioxide	2016-05-06	09:00	2016-05-06	14:00	3	Parts per billion	2016	5	6	14	144	67	10108	340	46	0	0	-9999
54	51	1002	42401	1	39.915961	-80.733858	WGS84	Sulfur dioxide	2016-05-06	10:00	2016-05-06	15:00	3	Parts per billion	2016	5	6	15	161	61	10107	350	46	0	0	-9999
54	51	1002	42401	1	39.915961	-80.733858	WGS84	Sulfur dioxide	2016-05-06	13:00	2016-05-06	18:00	3	Parts per billion	2016	5	6	18	183	11	10087	330	88	-9999	0	-9999
54	51	1002	42401	1	39.915961	-80.733858	WGS84	Sulfur dioxide	2016-05-06	14:00	2016-05-06	19:00	3	Parts per billion	2016	5	6	19	194	17	10081	350	62	4	0	-9999
54	51	1002	42401	1	39.915961	-80.733858	WGS84	Sulfur dioxide	2016-05-06	15:00	2016-05-06	20:00	3	Parts per billion	2016	5	6	20	189	0	10074	330	103	2	0	-9999
54	51	1002	42401	1	39.915961	-80.733858	WGS84	Sulfur dioxide	2016-05-06	16:00	2016-05-06	21:00	3	Parts per billion	2016	5	6	21	194	0	10075	350	108	2	0	-9999
54	51	1002	42401	1	39.915961	-80.733858	WGS84	Sulfur dioxide	2016-05-06	17:00	2016-05-06	22:00	3	Parts per billion	2016	5	6	22	183	-6	10079	350	72	-9999	0	-9999
54	51	1002	42401	1	39.915961	-80.733858	WGS84	Sulfur dioxide	2016-05-06	18:00	2016-05-06	23:00	3	Parts per billion	2016	5	6	23	178	0	10082	340	62	-9999	0	-9999
54	51	1002	42401	1	39.915961	-80.733858	WGS84	Sulfur dioxide	2016-05-06	19:00	2016-05-07	00:00	3	Parts per billion	2016	5	7	0	167	-6	10088	40	36	-9999	0	-9999
54	51	1002	42401	1	39.915961	-80.733858	WGS84	Sulfur dioxide	2016-05-06	23:00	2016-05-07	04:00	3	Parts per billion	2016	5	7	4	117	44	10092	270	15	-9999	0	-9999
54	51	1002	42401	1	39.915961	-80.733858	WGS84	Sulfur dioxide	2016-05-07	00:00	2016-05-07	05:00	3	Parts per billion	2016	5	7	5	117	56	10090	0	0	-9999	0	-9999
54	51	1002	42401	1	39.915961	-80.733858	WGS84	Sulfur dioxide	2016-05-07	11:00	2016-05-07	16:00	3	Parts per billion	2016	5	7	16	194	44	10068	270	26	0	0	-9999
54	51	1002	42401	1	39.915961	-80.733858	WGS84	Sulfur dioxide	2016-05-08	01:00	2016-05-08	06:00	3	Parts per billion	2016	5	8	6	128	94	10061	330	57	-9999	0	23
54	51	1002	42401	1	39.915961	-80.733858	WGS84	Sulfur dioxide	2016-05-08	02:00	2016-05-08	07:00	3	Parts per billion	2016	5	8	7	117	72	10067	310	67	-9999	0	-9999
54	51	1002	42401	1	39.915961	-80.733858	WGS84	Sulfur dioxide	2016-05-08	04:00	2016-05-08	09:00	3	Parts per billion	2016	5	8	9	94	39	10092	320	51	-9999	0	-9999
54	51	1002	42401	1	39.915961	-80.733858	WGS84	Sulfur dioxide	2016-05-08	05:00	2016-05-08	10:00	3	Parts per billion	2016	5	8	10	89	33	10105	310	41	-9999	0	-9999
54	51	1002	42401	1	39.915961	-80.733858	WGS84	Sulfur dioxide	2016-05-08	13:00	2016-05-08	18:00	3	Parts per billion	2016	5	8	18	167	6	10142	290	46	4	0	-9999
54	51	1002	42401	1	39.915961	-80.733858	WGS84	Sulfur dioxide	2016-05-08	15:00	2016-05-08	20:00	3	Parts per billion	2016	5	8	20	172	-17	10138	290	67	0	0	-9999
54	51	1002	42401	1	39.915961	-80.733858	WGS84	Sulfur dioxide	2016-05-08	16:00	2016-05-08	21:00	3	Parts per billion	2016	5	8	21	172	-11	10136	270	46	4	0	-9999
54	51	1002	42401	1	39.915961	-80.733858	WGS84	Sulfur dioxide	2016-05-10	11:00	2016-05-10	16:00	3	Parts per billion	2016	5	10	16	150	117	10208	100	62	-9999	-1	-9999
54	51	1002	42401	1	39.915961	-80.733858	WGS84	Sulfur dioxide	2016-05-10	12:00	2016-05-10	17:00	3	Parts per billion	2016	5	10	17	161	128	10214	90	26	2	-1	-9999
54	51	1002	42401	1	39.915961	-80.733858	WGS84	Sulfur dioxide	2016-05-10	16:00	2016-05-10	21:00	3	Parts per billion	2016	5	10	21	217	144	10178	120	51	0	0	-9999
54	51	1002	42401	1	39.915961	-80.733858	WGS84	Sulfur dioxide	2016-05-10	17:00	2016-05-10	22:00	3	Parts per billion	2016	5	10	22	211	139	10177	90	36	-9999	-1	-9999
54	51	1002	42401	1	39.915961	-80.733858	WGS84	Sulfur dioxide	2016-05-10	18:00	2016-05-10	23:00	3	Parts per billion	2016	5	10	23	178	144	10187	0	0	-9999	79	-9999
54	51	1002	42401	1	39.915961	-80.733858	WGS84	Sulfur dioxide	2016-05-10	19:00	2016-05-11	00:00	3	Parts per billion	2016	5	11	0	172	150	10183	90	41	-9999	18	97
54	51	1002	42401	1	39.915961	-80.733858	WGS84	Sulfur dioxide	2016-05-11	00:00	2016-05-11	05:00	3	Parts per billion	2016	5	11	5	139	128	10184	130	31	0	0	-9999
54	51	1002	42401	1	39.915961	-80.733858	WGS84	Sulfur dioxide	2016-05-11	08:00	2016-05-11	13:00	3	Parts per billion	2016	5	11	13	161	139	10200	0	0	-9999	0	-9999
54	51	1002	42401	1	39.915961	-80.733858	WGS84	Sulfur dioxide	2016-05-11	14:00	2016-05-11	19:00	3	Parts per billion	2016	5	11	19	217	150	10189	30	15	-9999	-1	-9999
54	51	1002	42401	1	39.915961	-80.733858	WGS84	Sulfur dioxide	2016-05-11	15:00	2016-05-11	20:00	3	Parts per billion	2016	5	11	20	233	144	10181	50	41	2	-1	-9999
54	51	1002	42401	1	39.915961	-80.733858	WGS84	Sulfur dioxide	2016-05-11	16:00	2016-05-11	21:00	3	Parts per billion	2016	5	11	21	200	156	-9999	30	41	-9999	2	-9999
54	51	1002	42401	1	39.915961	-80.733858	WGS84	Sulfur dioxide	2016-05-11	17:00	2016-05-11	22:00	3	Parts per billion	2016	5	11	22	172	156	10192	270	15	-9999	51	-9999

54	51	1002	42401	1	39.915961	-80.733858	WGS84	Sulfur dioxide	2016-05-11	18:00	2016-05-11	23:00	3	Parts per billion	2016	5	11	23	178	161	10185	0	0	-9999	15	-9999
54	51	1002	42401	1	39.915961	-80.733858	WGS84	Sulfur dioxide	2016-05-11	19:00	2016-05-12	00:00	3	Parts per billion	2016	5	12	0	172	161	10184	0	0	-9999	-1	69
54	51	1002	42401	1	39.915961	-80.733858	WGS84	Sulfur dioxide	2016-05-11	20:00	2016-05-12	01:00	3	Parts per billion	2016	5	12	1	167	150	10187	60	21	4	-1	-9999
54	51	1002	42401	1	39.915961	-80.733858	WGS84	Sulfur dioxide	2016-05-12	03:00	2016-05-12	08:00	3	Parts per billion	2016	5	12	8	128	117	-9999	0	0	9	0	-9999
54	51	1002	42401	1	39.915961	-80.733858	WGS84	Sulfur dioxide	2016-05-12	07:00	2016-05-12	12:00	3	Parts per billion	2016	5	12	12	144	133	-9999	110	26	2	0	-9999
54	51	1002	42401	1	39.915961	-80.733858	WGS84	Sulfur dioxide	2016-05-12	08:00	2016-05-12	13:00	3	Parts per billion	2016	5	12	13	172	156	10179	100	21	0	0	-9999
54	51	1002	42401	1	39.915961	-80.733858	WGS84	Sulfur dioxide	2016-05-12	20:00	2016-05-13	01:00	3	Parts per billion	2016	5	13	1	217	144	10118	150	26	0	0	-9999
54	51	1002	42401	1	39.915961	-80.733858	WGS84	Sulfur dioxide	2016-05-12	21:00	2016-05-13	02:00	3	Parts per billion	2016	5	13	2	194	144	10117	140	26	0	0	-9999
54	51	1002	42401	1	39.915961	-80.733858	WGS84	Sulfur dioxide	2016-05-12	22:00	2016-05-13	03:00	3	Parts per billion	2016	5	13	3	200	139	10113	160	31	-9999	0	-9999
54	51	1002	42401	1	39.915961	-80.733858	WGS84	Sulfur dioxide	2016-05-13	02:00	2016-05-13	07:00	3	Parts per billion	2016	5	13	7	172	156	10100	270	41	-9999	15	-9999
54	51	1002	42401	1	39.915961	-80.733858	WGS84	Sulfur dioxide	2016-05-13	07:00	2016-05-13	12:00	3	Parts per billion	2016	5	13	12	144	122	10127	280	26	-9999	-1	33
54	51	1002	42401	1	39.915961	-80.733858	WGS84	Sulfur dioxide	2016-05-13	08:00	2016-05-13	13:00	3	Parts per billion	2016	5	13	13	156	128	10130	270	31	-9999	0	-9999
54	51	1002	42401	1	39.915961	-80.733858	WGS84	Sulfur dioxide	2016-05-14	03:00	2016-05-14	08:00	3	Parts per billion	2016	5	14	8	106	67	10101	140	26	2	0	-9999
54	51	1002	42401	1	39.915961	-80.733858	WGS84	Sulfur dioxide	2016-05-14	17:00	2016-05-14	22:00	3	Parts per billion	2016	5	14	22	78	44	10118	290	57	-9999	3	-9999
54	51	1002	42401	1	39.915961	-80.733858	WGS84	Sulfur dioxide	2016-05-15	15:00	2016-05-15	20:00	3	Parts per billion	2016	5	15	20	94	-44	10170	270	77	-9999	0	-9999
54	51	1002	42401	1	39.915961	-80.733858	WGS84	Sulfur dioxide	2016-05-16	19:00	2016-05-17	00:00	3	Parts per billion	2016	5	17	0	144	-6	10223	270	21	0	0	-9999
54	51	1002	42401	1	39.915961	-80.733858	WGS84	Sulfur dioxide	2016-05-17	05:00	2016-05-17	10:00	3	Parts per billion	2016	5	17	10	100	17	10225	0	0	-9999	0	-9999
54	51	1002	42401	1	39.915961	-80.733858	WGS84	Sulfur dioxide	2016-05-17	07:00	2016-05-17	12:00	3	Parts per billion	2016	5	17	12	106	22	10239	300	15	-9999	0	-9999
54	51	1002	42401	1	39.915961	-80.733858	WGS84	Sulfur dioxide	2016-05-17	08:00	2016-05-17	13:00	3	Parts per billion	2016	5	17	13	117	39	10239	0	0	-9999	-1	-9999
54	51	1002	42401	1	39.915961	-80.733858	WGS84	Sulfur dioxide	2016-05-17	11:00	2016-05-17	16:00	3	Parts per billion	2016	5	17	16	144	33	10235	300	26	-9999	0	-9999
54	51	1002	42401	1	39.915961	-80.733858	WGS84	Sulfur dioxide	2016-05-17	12:00	2016-05-17	17:00	3	Parts per billion	2016	5	17	17	139	39	10231	0	0	-9999	0	-9999
54	51	1002	42401	1	39.915961	-80.733858	WGS84	Sulfur dioxide	2016-05-17	15:00	2016-05-17	20:00	3	Parts per billion	2016	5	17	20	150	56	10219	0	0	-9999	-1	-9999
54	51	1002	42401	1	39.915961	-80.733858	WGS84	Sulfur dioxide	2016-05-17	16:00	2016-05-17	21:00	3	Parts per billion	2016	5	17	21	150	50	10215	0	0	-9999	-1	-9999
54	51	1002	42401	1	39.915961	-80.733858	WGS84	Sulfur dioxide	2016-05-17	17:00	2016-05-17	22:00	3	Parts per billion	2016	5	17	22	150	56	10211	0	0	4	-1	-9999
54	51	1002	42401	1	39.915961	-80.733858	WGS84	Sulfur dioxide	2016-05-17	18:00	2016-05-17	23:00	3	Parts per billion	2016	5	17	23	144	56	10205	10	15	-9999	0	-9999
54	51	1002	42401	1	39.915961	-80.733858	WGS84	Sulfur dioxide	2016-05-18	11:00	2016-05-18	16:00	3	Parts per billion	2016	5	18	16	122	78	10209	90	67	-9999	0	-9999
54	51	1002	42401	1	39.915961	-80.733858	WGS84	Sulfur dioxide	2016-05-18	14:00	2016-05-18	19:00	3	Parts per billion	2016	5	18	19	139	78	10202	40	51	-9999	0	-9999
54	51	1002	42401	1	39.915961	-80.733858	WGS84	Sulfur dioxide	2016-05-18	15:00	2016-05-18	20:00	3	Parts per billion	2016	5	18	20	139	78	10200	80	57	-9999	0	-9999
54	51	1002	42401	1	39.915961	-80.733858	WGS84	Sulfur dioxide	2016-05-19	08:00	2016-05-19	13:00	3	Parts per billion	2016	5	19	13	89	67	10226	0	0	0	0	-9999
54	51	1002	42401	1	39.915961	-80.733858	WGS84	Sulfur dioxide	2016-05-19	09:00	2016-05-19	14:00	3	Parts per billion	2016	5	19	14	117	67	10229	80	21	0	0	-9999
54	51	1002	42401	1	39.915961	-80.733858	WGS84	Sulfur dioxide	2016-05-19	13:00	2016-05-19	18:00	3	Parts per billion	2016	5	19	18	194	44	10218	50	15	4	0	-9999
54	51	1002	42401	1	39.915961	-80.733858	WGS84	Sulfur dioxide	2016-05-19	17:00	2016-05-19	22:00	3	Parts per billion	2016	5	19	22	200	22	10212	310	31	0	0	-9999
54	51	1002	42401	1	39.915961	-80.733858	WGS84	Sulfur dioxide	2016-05-19	18:00	2016-05-19	23:00	3	Parts per billion	2016	5	19	23	200	11	10216	310	31	0	0	-9999
54	51	1002	42401	1	39.915961	-80.733858	WGS84	Sulfur dioxide	2016-05-19	19:00	2016-05-20	00:00	3	Parts per billion	2016	5	20	0	183	17	10220	330	26	0	0	-9999
54	51	1002	42401	1	39.915961	-80.733858	WGS84	Sulfur dioxide	2016-05-19	20:00	2016-05-20	01:00	3	Parts per billion	2016	5	20	1	167	11	10217	20	36	0	0	-9999
54	51	1002	42401	1	39.915961	-80.733858	WGS84	Sulfur dioxide	2016-05-29	09:00	2016-05-29	14:00	3	Parts per billion	2016	5	29	14	244	189	10197	0	0	0	0	-9999
54	51	1002	42401	1	39.915961	-80.733858	WGS84	Sulfur dioxide	2016-05-29	12:00	2016-05-29	17:00	3	Parts per billion	2016	5	29	17	261	189	10195	0	0	0	0	-9999
54	51	1002	42401	1	39.915961	-80.733858	WGS84	Sulfur dioxide	2016-06-06	19:00	2016-06-07	00:00	3	Parts per billion	2016	6	7	0	167	150	10044	70	21	-9999	132	150
54	51	1002	42401	1	39.915961	-80.733858	WGS84	Sulfur dioxide	2016-06-15	11:00	2016-06-15	16:00	3	Parts per billion	2016	6	15	16	278	150	10123	0	0	-9999	0	-9999
54	51	1002	42401	1	39.915961	-80.733858	WGS84	Sulfur dioxide	2016-06-15	20:00	2016-06-16	01:00	3	Parts per billion	2016	6	16	1	233	206	10084	130	31	2	0	-9999
54	51	1002	42401	1	39.915961	-80.733858	WGS84	Sulfur dioxide	2016-06-16	12:00	2016-06-16	17:00	3	Parts per billion	2016	6	16	17	261	200	10054	160	46	0	0	-9999
54	51	1002	42401	1	39.915961	-80.733858	WGS84	Sulfur dioxide	2016-06-24	15:00	2016-06-24	20:00	3	Parts per billion	2016	6	24	20	256	178	10164	360	26	-9999	0	-9999
54	51	1002	42401	1	39.915961	-80.733858	WGS84	Sulfur dioxide	2016-06-24	17:00	2016-06-24	22:00	3	Parts per billion	2016	6	24	22	278	167	10161	330	31	2	0	-9999
54	51	1002	42401	1	39.915961	-80.733858	WGS84	Sulfur dioxide	2016-06-24	18:00	2016-06-24	23:00	3	Parts per billion	2016	6	24	23	272	172	10164	10	31	-9999	0	-9999
54	51	1002	42401	1	39.915961	-80.733858	WGS84	Sulfur dioxide	2016-07-03	11:00	2016-07-03	16:00	3	Parts per billion	2016	7	3	16	217	122	10202	20	26	0	0	-9999
54	51	1002	42401	1	39.915961	-80.733858	WGS84	Sulfur dioxide	2016-07-03	12:00	2016-07-03	17:00	3	Parts per billion	2016	7	3	17	217	106	10202	90	15	0	0	-9999
54	51	1002	42401	1	39.915961	-80.733858	WGS84	Sulfur dioxide	2016-07-03	15:00	2016-07-03	20:00	3	Parts per billion	2016	7	3	20	228	117	10195	30	15	0	0	-9999
54	51	1002	42401	1	39.915961	-80.733858	WGS84	Sulfur dioxide	2016-07-11	11:00	2016-07-11	16:00	3	Parts per billion	2016	7	11	16	267	156	10196	280	31	-9999	0	-9999
54	51	1002	42401	1	39.915961	-80.733858	WGS84	Sulfur dioxide	2016-07-16	09:00	2016-07-16	14:00	3	Parts per billion	2016	7	16	14	222	183	10184	0	0	2	0	-9999
54	51	1002	42401	1	39.915961	-80.733858	WGS84	Sulfur dioxide	2016-07-19	10:00	2016-07-19	15:00	3	Parts per billion	2016	7	19	15	267	178	10234	0	0	0	0	-9999
54	51	1002	42401	1	39.915961	-80.733858	WGS84	Sulfur dioxide	2016-07-20	10:00	2016-07-20	15:00	3	Parts per billion	2016	7	20	15	244	128	10250	20	26	0	0	-9999
54	51	1002	42401	1	39.915961	-80.733858	WGS84	Sulfur dioxide	2016-07-26	10:00	2016-07-26	15:00	3	Parts per billion	2016	7	26	15	289	183	10169	340	21	0	0	-9999
54	51	1002	42401	1	39.915961	-80.733858	WGS84	Sulfur dioxide	2016-07-26	12:00	2016-07-26	17:00	3	Parts per billion	2016	7	26	17	306	167	10168	0	0	0	0	-9999
54	51	1002	42401	1	39.915961	-80.733858	WGS84	Sulfur dioxide	2016-07-27	10:00	2016-07-27	15:00	3	Parts per billion	2016	7	27	15	283	167	10162	0	0	0	0	-9999
54	51	1002	42401	1	39.915961	-80.733858	WGS84	Sulfur dioxide	2016-08-01	15:00	2016-08-01	20:00	3	Parts per billion	2016	8	1	20	300	189	10169	160	26	0	0	-9999
54	51	1002	42401	1	39.915961	-80.733858	WGS84	Sulfur dioxide	2016-08-02	17:00	2016-08-02	22:00	3	Parts per billion	2016	8	2	22	311	150	10171	30	26	0	0	-9999
54	51	1002	42401	1	39.915961	-80.733858	WGS84	Sulfur dioxide	2016-08-02	19:00	2016-08-03	00:00	3	Parts per billion	2016	8	3	0	289	150	10167	60	15	0	0	-9999
54	51	1002	42401	1	39.915961	-80.733858	WGS84	Sulfur dioxide	2016-08-14	13:00	2016-08-14	18:00	3	Parts per billion	2016	8	14	18	244	222	10182	300	31	-9999	38	58
54	51	1002	42401	1	39.915961	-80.733858	WGS84	Sulfur dioxide	2016-08-17	12:00	2016-08-17	17:00	3	Parts per billion	2016	8	17	17	228	200	-9999	270	62	-9999	17	-9999
54	51	1002	42401	1	39.915961	-80.733858	WGS84	Sulfur dioxide	2016-08-19	13:00	2016-08-19	18:00	3	Parts per billion	2016	8	19	18	228	183	10159	340	41	-9999	5	38
54	51	1002	42401	1	39.915961	-80.733858	WGS84	Sulfur dioxide	2016-08-23	16:00	2016-08-23	21:00	3	Parts per billion	2016	8	23	21	267	133	10247	130	36	0	0	-9999
54	51	1002	42401	1	39.915961	-80.733858	WGS84	Sulfur dioxide	2016-08-23	17:00	2016-08-23	22:00	3	Parts per billion	2016	8	23	22	267	133	10245	120	21	2	0	-9999
54	51	1002	42401	1	39.915961	-80.733858	WGS84	Sulfur dioxide	2016-08-27	11:00	2016-08-27	16:00	3	Parts per billion	2016	8	27	16	289	206	10211	140	31	0	0	-9999
54	51	1002	42401	1	39.915961	-80.733858	WGS84	Sulfur dioxide	2016-08-27	18:00	2016-08-27	23:00	3	Parts per billion	2016	8	27	23	311	211	10196	100	21	0	0	-9999
54	51	1002	42401	1	39.915961	-80.733858	WGS84	Sulfur dioxide	2016-08-28	10:00	2016-08-28	15:00	3	Parts per billion	2016	8	28	15	278	217	10233	270	21	0	0	-9999
54	51	1002	42401	1	39.915961	-80.733858	WGS84	Sulfur dioxide	2016-08-28	15:00	2016-08-28	20:00	3	Parts per billion	2016	8	28	20	317	228	10209	290	26	2	0	-9999
54	51	1002	42401	1	39.915961	-80.733858	WGS84	Sulfur dioxide	2016-08-28	18:00	2016-08-28	23:00	3	Parts per billion	2016	8	28	23	306	222	10200	320	41	2	0	-9999
54	51	1002	42401	1	39.915961	-80.733858	WGS84	Sulfur dioxide	2016-08-30	12:00	2016-08-30	17:00	3	Parts per billion	2016	8	30	17	278	139	10210	330	26	0	0	-9999
54	51	1002	42401	1	39.915961	-80.733858	WGS84	Sulfur dioxide	2016-08-30	13:00	2016-08-30	18:00	3	Parts per billion	2016	8	30	18	294	94	10206	20	31	0	0	-9999
54	51	1002	42401	1	39.915961	-80.733858	WGS84	Sulfur dioxide	2016-08-30	19:00	2016-08-31	00:00	3	Parts per billion	2016	8	31	0	256	144	10176	90	26	0	0	-9999
54	51	1002	42401	1	39.915961	-80.733858	WGS84	Sulfur dioxide	2016-08-31	13:00	2016-08-31	18:00	3	Parts per billion	2016	8	31	18	283	167	10144	0	0	-9999	0	-9999
54	51	1002	42401	1	39.915961	-80.733858	WGS84	Sulfur dioxide	2016-08-31	14:00	2016-08-31	19:00	3	Parts per billion	2016	8	31	19	294	167	10138	150	26	2	0	-9999
54	51	1002	42401	1	39.915961	-80.733858	WGS84	Sulfur dioxide	2016-08-31	16:00	2016-08-31	21:00	3	Parts per billion	2016	8	31	21	300	156	10124	0	0	-9999	0	-9999
54	51	1002	42401	1	39.915961	-80.733858	WGS84	Sulfur dioxide	2016-08-31	17:00	2016-08-31	22:00	3	Parts per billion	2016	8	31	22	272	183	10126	20	26	-9999	0	-9999
54	51	1002	42401	1	39.915961	-80.733858	WGS84	Sulfur dioxide	2016-09-01	03:00	2016-09-01	08:00	3	Parts per billion	2016	9	1	8	200	172	10135	340	31	-9999	0	-9999
54	51	1002	42401	1	39.915961	-80.733858	WGS84	Sulfur dioxide	2016-09-01	06:00	2016-09-01	11:00	3	Parts per billion	2016	9	1	11	178	156	10148	350	36	4	0	-9999
54	51	1002	42401	1	39.915961	-80.733858	WGS84	Sulfur dioxide	2016-09-01	11:00	2016-09-01	16:00	3	Parts per billion	2016	9	1	16	222	133	10162	350	57	-9999	0	-9999
54	51	1002	42401	1	39.915961	-80.733858	WGS84	Sulfur dioxide	2016-09-01	12:00	2016-09-01	17:00	3	Parts per billion	2016	9	1	17	239	128	10157	350	36	2	0	-9999
54	51	1002	42401	1	39.915961	-80.733858	WGS84	Sulfur dioxide	2016-09-01	16:00	2016-09-01	21:00	3	Parts per billion	2016	9	1	21	256	117	10158	10	41	2	0	-9999
54	51	1002	42401	1	39.915961	-80.733858	WGS84	Sulfur dioxide	2016-09-01	17:00	2016-09-01	22:00	3	Parts per billion	2016	9	1	22	239	117	10160	10	51	2	0	-9999
54	51	1002	42401	1	39.915961	-80.733858	WGS84	Sulfur dioxide	2016-09-01	18:00	2016-09-01	23:00	3	Parts per billion	2016	9	1	23	228	106	10168	360	41	0	0	-9999
54	51	1002	42401	1	39.915961	-80.733858	WGS84	Sulfur dioxide	2016-09-01	19:00	2016-09-02	00:00	3	Parts per billion	2016	9	2	0	206	117	10177	30	36	0	0	-9999
54	51	1002	42401	1	39.915961	-80.733858	WGS84	Sulfur dioxide	2016-09-01	20:00	2016-09-02	01:00	3	Parts per billion	2016	9	2	1	194	117	10185	360	26	4	0	-9999
54	51	1002	42401	1	39.915961	-80.733858	WGS84	Sulfur dioxide	2016-09-02	08:00	2016-09-02	13:00	3	Parts per billion	2016	9	2	13	167	122	10219	50	46	0	0	-9999
54	51	1002	42401	1	39.915961	-80.733858	WGS84	Sulfur dioxide	2016-09-03	08:00	2016-09-03	13:00	3	Parts per billion	2016	9	3	13	167	117	10226	50	36	0	0	-9999
54	51	1002	42401	1	39.915961	-80.733858	WGS84	Sulfur dioxide	2016-09-04	09:00	2016-09-04	14:00	3	Parts per billion	2016	9	4	14	206	139	10247	80	15	0	0	-9999
54	51	1002	42401	1	39.915961	-80.733858	WGS84	Sulfur dioxide	2016-09-05	08:00	2016-09-05	13:00	3	Parts per billion	2016	9	5	13	178	144	10252	0	0	0	0	-9999
54	51	1002	42401	1	39.915961	-80.733858	WGS84	Sulfur dioxide	2016-09-05	16:00	2016-09-05	21:00	3	Parts per billion	2016	9	5	21	289	150	10219	280	26	0	0	-9999
54	51	1002	42401	1	39.915961	-80.733858	WGS84	Sulfur dioxide	2016-09-05	17:00	2016-09-05	22:00	3	Parts per billion	2016	9	5	22	283	144	10214	80	21	0	0	-9999
54	51	1002	42401	1	39.915961	-80.733858	WGS84	Sulfur dioxide	2016-09-05	18:00	2016-09-05	23:00	3	Parts per billion	2016	9	5	23	278	156	10216	320	21	0	0	-9999
54	51	1002	42401	1	39.915961	-80.733858	WGS84	Sulfur dioxide	2016-09-06	11:00	2016-09-06	16:00	3	Parts per billion	2016	9	6	16	278	178	10222	310	21	2	0	-9999
54	51	1002	42401	1	39.915961	-80.733858	WGS84	Sulfur dioxide	2016-09-06	13:00	2016-09-06	18:00	3	Parts per billion	2016	9	6	18	256	206	10218	290	46	-9999	8	8
54	51	1002	42401	1	39.915961	-80.733858	WGS84	Sulfur dioxide	2016-09-06	14:00	2016-09-06	19:00	3	Parts per billion	2016	9	6	19	256	206	10214	270	31	-9999	-1	-9999
54	51	1002	42401	1	39.915961	-80.733858	WGS84	Sulfur dioxide	2016-09-07	16:00	2016-09-07	21:00	3	Parts per billion	2016	9	7	21	289	217	10171	340	36	-9999	0	-9999
54	51	1002	42401	1	39.915961	-80.733858	WGS84	Sulfur dioxide	2016-09-07	17:00	2016-09-07	22:00	3	Parts per billion	2016	9	7	22	294	222	10167	0	0	-9999	0	-9999
54	51	1002	42401	1	39.915961	-80.733858	WGS84	Sulfur dioxide	2016-09-09	15:00	2016-09-09	20:00	3	Parts per billion	2016	9	9	20	250	217	10150	0	0	-9999	5	-9999
54	51	1002	42401	1	39.915961	-80.733858	WGS84	Sulfur dioxide	2016-09-10	20:00	2016-09-11	01:00	3	Parts per billion	2016	9	11	1	211	178	10138	280	41	-9999	-1	-9999
54	51	1002	42401	1	39.915961	-80.733858	WGS84	Sulfur dioxide	2016-09-11	10:00	2016-09-11	15:00	3	Parts per billion	2016	9	11	15	189	133	10222	340	41	-9999	0	-9999
54	51	1002	42401	1	39.915961	-80.733858	WGS84	Sulfur dioxide	2016-09-12	09:00	2016-09-12	14:00	3	Parts per billion	2016	9	12	14	194	139	10237	110	21	0	0	-9999
54	51	1002	42401	1	39.915961	-80.733858	WGS84	Sulfur dioxide	2016-09-13	19:00	2016-09-14	00:00	3	Parts per billion	2016	9	14	0	244	128	10195	0	0	0	0	-9999
54	51	1002	42401	1	39.915961	-80.733858	WGS84	Sulfur dioxide	2016-09-14	14:00	2016-09-14	19:00	3	Parts per billion	2016	9	14	19	267	161	10205	280	21	4	0	-9999
54	51	1002	42401	1	39.915961	-80.733858	WGS84	Sulfur dioxide	2016-09-14	15:00	2016-09-14	20:00	3	Parts per billion	2016	9	14	20	256	189	10206	360	41	4	-1	-9999
54	51	1002	42401	1	39.915961	-80.733858	WGS84	Sulfur dioxide	2016-09-14	21:00	2016-09-15	02:00	3	Parts per billion	2016	9	15	2	183	144	10226	20	26	0	0	-9999
54	51	1002	42401	1	39.915961	-80.733858	WGS84	Sulfur dioxide	2016-09-14	22:00	2016-09-15	03:00	3	Parts per billion	2016	9	15	3	178	144	10225	20	31	0	0	-9999

54	51	1002	42401	1	39.915961	-80.733858	WGS84	Sulfur dioxide	2016-09-15	10:00	2016-09-15	15:00	3	Parts per billion	2016	9	15	15	200	139	10242	30	31	0	0	-9999
54	51	1002	42401	1	39.915961	-80.733858	WGS84	Sulfur dioxide	2016-09-15	17:00	2016-09-15	22:00	3	Parts per billion	2016	9	15	22	233	128	10216	40	31	0	0	-9999
54	51	1002	42401	1	39.915961	-80.733858	WGS84	Sulfur dioxide	2016-09-15	18:00	2016-09-15	23:00	3	Parts per billion	2016	9	15	23	217	128	10216	40	36	0	0	-9999
54	51	1002	42401	1	39.915961	-80.733858	WGS84	Sulfur dioxide	2016-09-17	17:00	2016-09-17	22:00	3	Parts per billion	2016	9	17	22	267	200	10154	160	31	0	0	-9999
54	51	1002	42401	1	39.915961	-80.733858	WGS84	Sulfur dioxide	2016-09-18	11:00	2016-09-18	16:00	3	Parts per billion	2016	9	18	16	217	200	10171	160	21	-9999	3	-9999
54	51	1002	42401	1	39.915961	-80.733858	WGS84	Sulfur dioxide	2016-09-19	00:00	2016-09-19	05:00	3	Parts per billion	2016	9	19	5	200	183	10164	130	15	4	0	-9999
54	51	1002	42401	1	39.915961	-80.733858	WGS84	Sulfur dioxide	2016-09-19	09:00	2016-09-19	14:00	3	Parts per billion	2016	9	19	14	211	189	10178	310	15	-9999	0	-9999
54	51	1002	42401	1	39.915961	-80.733858	WGS84	Sulfur dioxide	2016-09-19	14:00	2016-09-19	19:00	3	Parts per billion	2016	9	19	19	267	172	10173	0	0	0	0	-9999
54	51	1002	42401	1	39.915961	-80.733858	WGS84	Sulfur dioxide	2016-09-19	15:00	2016-09-19	20:00	3	Parts per billion	2016	9	19	20	272	167	10171	60	41	0	0	-9999
54	51	1002	42401	1	39.915961	-80.733858	WGS84	Sulfur dioxide	2016-09-19	16:00	2016-09-19	21:00	3	Parts per billion	2016	9	19	21	272	156	10171	0	0	0	0	-9999
54	51	1002	42401	1	39.915961	-80.733858	WGS84	Sulfur dioxide	2016-09-19	19:00	2016-09-20	00:00	3	Parts per billion	2016	9	20	0	244	144	10176	30	21	0	0	-9999
54	51	1002	42401	1	39.915961	-80.733858	WGS84	Sulfur dioxide	2016-09-20	00:00	2016-09-20	05:00	3	Parts per billion	2016	9	20	5	189	167	10195	0	0	0	0	-9999
54	51	1002	42401	1	39.915961	-80.733858	WGS84	Sulfur dioxide	2016-09-20	10:00	2016-09-20	15:00	3	Parts per billion	2016	9	20	15	244	183	10223	0	0	0	0	-9999
54	51	1002	42401	1	39.915961	-80.733858	WGS84	Sulfur dioxide	2016-09-20	11:00	2016-09-20	16:00	3	Parts per billion	2016	9	20	16	261	161	10220	330	21	0	0	-9999
54	51	1002	42401	1	39.915961	-80.733858	WGS84	Sulfur dioxide	2016-09-20	13:00	2016-09-20	18:00	3	Parts per billion	2016	9	20	18	283	139	10212	40	21	0	0	-9999
54	51	1002	42401	1	39.915961	-80.733858	WGS84	Sulfur dioxide	2016-09-20	14:00	2016-09-20	19:00	3	Parts per billion	2016	9	20	19	289	139	10210	40	21	0	0	-9999
54	51	1002	42401	1	39.915961	-80.733858	WGS84	Sulfur dioxide	2016-09-20	15:00	2016-09-20	20:00	3	Parts per billion	2016	9	20	20	294	128	10206	20	26	0	0	-9999
54	51	1002	42401	1	39.915961	-80.733858	WGS84	Sulfur dioxide	2016-09-20	17:00	2016-09-20	22:00	3	Parts per billion	2016	9	20	22	289	122	10205	60	15	0	0	-9999
54	51	1002	42401	1	39.915961	-80.733858	WGS84	Sulfur dioxide	2016-09-20	18:00	2016-09-20	23:00	3	Parts per billion	2016	9	20	23	283	128	10209	0	0	0	0	-9999
54	51	1002	42401	1	39.915961	-80.733858	WGS84	Sulfur dioxide	2016-09-20	19:00	2016-09-21	00:00	3	Parts per billion	2016	9	21	0	256	122	10211	0	0	0	0	-9999
54	51	1002	42401	1	39.915961	-80.733858	WGS84	Sulfur dioxide	2016-09-21	16:00	2016-09-21	21:00	3	Parts per billion	2016	9	21	21	294	139	10208	0	0	0	0	-9999
54	51	1002	42401	1	39.915961	-80.733858	WGS84	Sulfur dioxide	2016-09-21	17:00	2016-09-21	22:00	3	Parts per billion	2016	9	21	22	289	122	10209	20	21	0	0	-9999
54	51	1002	42401	1	39.915961	-80.733858	WGS84	Sulfur dioxide	2016-10-19	12:00	2016-10-19	17:00	3	Parts per billion	2016	10	19	17	233	172	10183	150	15	-9999	0	-9999
54	51	1002	42401	1	39.915961	-80.733858	WGS84	Sulfur dioxide	2016-11-04	11:00	2016-11-04	16:00	3	Parts per billion	2016	11	4	16	117	39	10280	10	36	2	0	-9999
54	51	1002	42401	1	39.915961	-80.733858	WGS84	Sulfur dioxide	2016-11-14	12:00	2016-11-14	17:00	3	Parts per billion	2016	11	14	17	117	-39	10181	290	21	0	0	-9999
54	51	1002	42401	1	39.915961	-80.733858	WGS84	Sulfur dioxide	2016-11-16	10:00	2016-11-16	15:00	3	Parts per billion	2016	11	16	15	100	39	10127	280	36	-9999	0	-9999
54	51	1002	42401	1	39.915961	-80.733858	WGS84	Sulfur dioxide	2016-11-28	12:00	2016-11-28	17:00	3	Parts per billion	2016	11	28	17	100	-50	10150	150	26	-9999	0	-9999
54	51	1002	42401	1	39.915961	-80.733858	WGS84	Sulfur dioxide	2016-11-28	13:00	2016-11-28	18:00	3	Parts per billion	2016	11	28	18	117	-39	10137	130	31	-9999	0	-9999
54	51	1002	42401	1	39.915961	-80.733858	WGS84	Sulfur dioxide	2016-12-16	19:00	2016-12-17	00:00	3	Parts per billion	2016	12	17	0	-83	-167	10221	90	41	-9999	0	-9999
54	51	1002	42401	1	39.915961	-80.733858	WGS84	Sulfur dioxide	2016-12-16	20:00	2016-12-17	01:00	3	Parts per billion	2016	12	17	1	-83	-156	10210	110	41	-9999	0	-9999
54	51	1002	42401	1	39.915961	-80.733858	WGS84	Sulfur dioxide	2016-12-16	21:00	2016-12-17	02:00	3	Parts per billion	2016	12	17	2	-78	-156	10200	90	26	-9999	0	-9999
54	51	1002	42401	1	39.915961	-80.733858	WGS84	Sulfur dioxide	2016-12-21	17:00	2016-12-21	22:00	3	Parts per billion	2016	12	21	22	11	-56	10221	140	26	0	0	-9999
54	51	1002	42401	1	39.915961	-80.733858	WGS84	Sulfur dioxide	2016-12-21	18:00	2016-12-21	23:00	3	Parts per billion	2016	12	21	23	11	-56	10221	160	26	0	0	-9999
54	51	1002	42401	1	39.915961	-80.733858	WGS84	Sulfur dioxide	2016-12-23	14:00	2016-12-23	19:00	3	Parts per billion	2016	12	23	19	28	-39	10292	140	21	0	0	-9999
54	51	1002	42401	1	39.915961	-80.733858	WGS84	Sulfur dioxide	2016-01-05	00:00	2016-01-05	05:00	2	Parts per billion	2016	1	5	5	-106	-156	10356	50	31	2	0	-9999
54	51	1002	42401	1	39.915961	-80.733858	WGS84	Sulfur dioxide	2016-01-07	19:00	2016-01-08	00:00	2	Parts per billion	2016	1	8	0	56	-72	10215	120	21	0	0	-9999
54	51	1002	42401	1	39.915961	-80.733858	WGS84	Sulfur dioxide	2016-01-07	20:00	2016-01-08	01:00	2	Parts per billion	2016	1	8	1	56	-67	10212	110	21	0	0	-9999
54	51	1002	42401	1	39.915961	-80.733858	WGS84	Sulfur dioxide	2016-01-08	07:00	2016-01-08	12:00	2	Parts per billion	2016	1	8	12	-17	-89	10168	80	21	0	0	-9999
54	51	1002	42401	1	39.915961	-80.733858	WGS84	Sulfur dioxide	2016-01-08	08:00	2016-01-08	13:00	2	Parts per billion	2016	1	8	13	-11	-83	10170	0	0	0	0	-9999
54	51	1002	42401	1	39.915961	-80.733858	WGS84	Sulfur dioxide	2016-01-08	10:00	2016-01-08	15:00	2	Parts per billion	2016	1	8	15	0	-44	10169	0	0	0	0	-9999
54	51	1002	42401	1	39.915961	-80.733858	WGS84	Sulfur dioxide	2016-01-08	11:00	2016-01-08	16:00	2	Parts per billion	2016	1	8	16	33	-61	10168	0	0	0	0	-9999
54	51	1002	42401	1	39.915961	-80.733858	WGS84	Sulfur dioxide	2016-01-08	12:00	2016-01-08	17:00	2	Parts per billion	2016	1	8	17	44	-44	10161	0	0	-9999	-1	-9999
54	51	1002	42401	1	39.915961	-80.733858	WGS84	Sulfur dioxide	2016-01-08	13:00	2016-01-08	18:00	2	Parts per billion	2016	1	8	18	39	6	10156	160	21	-9999	10	8
54	51	1002	42401	1	39.915961	-80.733858	WGS84	Sulfur dioxide	2016-01-08	16:00	2016-01-08	21:00	2	Parts per billion	2016	1	8	21	61	44	10143	160	41	-9999	20	-9999
54	51	1002	42401	1	39.915961	-80.733858	WGS84	Sulfur dioxide	2016-01-08	22:00	2016-01-09	03:00	2	Parts per billion	2016	1	9	3	78	56	10146	160	46	-9999	0	-9999
54	51	1002	42401	1	39.915961	-80.733858	WGS84	Sulfur dioxide	2016-01-08	23:00	2016-01-09	04:00	2	Parts per billion	2016	1	9	4	72	56	10147	160	31	-9999	8	-9999
54	51	1002	42401	1	39.915961	-80.733858	WGS84	Sulfur dioxide	2016-01-09	15:00	2016-01-09	20:00	2	Parts per billion	2016	1	9	20	122	67	10118	130	36	0	0	-9999
54	51	1002	42401	1	39.915961	-80.733858	WGS84	Sulfur dioxide	2016-01-09	16:00	2016-01-09	21:00	2	Parts per billion	2016	1	9	21	122	61	10114	120	41	0	0	-9999
54	51	1002	42401	1	39.915961	-80.733858	WGS84	Sulfur dioxide	2016-01-09	19:00	2016-01-10	00:00	2	Parts per billion	2016	1	10	0	100	50	10097	80	41	0	0	-9999
54	51	1002	42401	1	39.915961	-80.733858	WGS84	Sulfur dioxide	2016-01-09	21:00	2016-01-10	02:00	2	Parts per billion	2016	1	10	2	83	33	10085	120	67	2	0	-9999
54	51	1002	42401	1	39.915961	-80.733858	WGS84	Sulfur dioxide	2016-01-09	22:00	2016-01-10	03:00	2	Parts per billion	2016	1	10	3	83	33	10077	120	72	2	0	-9999
54	51	1002	42401	1	39.915961	-80.733858	WGS84	Sulfur dioxide	2016-01-09	23:00	2016-01-10	04:00	2	Parts per billion	2016	1	10	4	83	44	10063	120	72	-9999	0	-9999
54	51	1002	42401	1	39.915961	-80.733858	WGS84	Sulfur dioxide	2016-01-10	00:00	2016-01-10	05:00	2	Parts per billion	2016	1	10	5	83	56	10059	140	62	-9999	3	-9999
54	51	1002	42401	1	39.915961	-80.733858	WGS84	Sulfur dioxide	2016-01-10	01:00	2016-01-10	06:00	2	Parts per billion	2016	1	10	6	83	67	10037	110	46	-9999	15	15
54	51	1002	42401	1	39.915961	-80.733858	WGS84	Sulfur dioxide	2016-01-10	02:00	2016-01-10	07:00	2	Parts per billion	2016	1	10	7	83	67	10019	110	46	-9999	20	-9999
54	51	1002	42401	1	39.915961	-80.733858	WGS84	Sulfur dioxide	2016-01-10	04:00	2016-01-10	09:00	2	Parts per billion	2016	1	10	9	78	56	9986	130	57	-9999	3	-9999
54	51	1002	42401	1	39.915961	-80.733858	WGS84	Sulfur dioxide	2016-01-10	05:00	2016-01-10	10:00	2	Parts per billion	2016	1	10	10	78	56	9961	120	72	-9999	15	-9999
54	51	1002	42401	1	39.915961	-80.733858	WGS84	Sulfur dioxide	2016-01-10	06:00	2016-01-10	11:00	2	Parts per billion	2016	1	10	11	78	61	9955	140	41	-9999	25	-9999
54	51	1002	42401	1	39.915961	-80.733858	WGS84	Sulfur dioxide	2016-01-12	13:00	2016-01-12	18:00	2	Parts per billion	2016	1	12	18	-28	-44	10056	280	62	-9999	5	10
54	51	1002	42401	1	39.915961	-80.733858	WGS84	Sulfur dioxide	2016-01-12	14:00	2016-01-12	19:00	2	Parts per billion	2016	1	12	19	-22	-50	10053	270	62	-9999	-1	-9999
54	51	1002	42401	1	39.915961	-80.733858	WGS84	Sulfur dioxide	2016-01-12	15:00	2016-01-12	20:00	2	Parts per billion	2016	1	12	20	-28	-50	10064	280	77	-9999	3	-9999
54	51	1002	42401	1	39.915961	-80.733858	WGS84	Sulfur dioxide	2016-01-12	16:00	2016-01-12	21:00	2	Parts per billion	2016	1	12	21	-44	-106	10091	280	77	-9999	-1	-9999
54	51	1002	42401	1	39.915961	-80.733858	WGS84	Sulfur dioxide	2016-01-12	17:00	2016-01-12	22:00	2	Parts per billion	2016	1	12	22	-67	-144	10117	270	93	-9999	-1	-9999
54	51	1002	42401	1	39.915961	-80.733858	WGS84	Sulfur dioxide	2016-01-15	08:00	2016-01-15	13:00	2	Parts per billion	2016	1	15	13	61	-44	10081	160	46	0	0	-9999
54	51	1002	42401	1	39.915961	-80.733858	WGS84	Sulfur dioxide	2016-01-15	16:00	2016-01-15	21:00	2	Parts per billion	2016	1	15	21	89	-33	10009	130	41	2	0	-9999
54	51	1002	42401	1	39.915961	-80.733858	WGS84	Sulfur dioxide	2016-01-15	17:00	2016-01-15	22:00	2	Parts per billion	2016	1	15	22	89	-44	10007	130	36	0	0	-9999
54	51	1002	42401	1	39.915961	-80.733858	WGS84	Sulfur dioxide	2016-01-15	21:00	2016-01-16	02:00	2	Parts per billion	2016	1	16	2	61	22	9990	160	36	-9999	3	-9999
54	51	1002	42401	1	39.915961	-80.733858	WGS84	Sulfur dioxide	2016-01-16	06:00	2016-01-16	11:00	2	Parts per billion	2016	1	16	11	39	17	10013	270	88	-9999	10	-9999
54	51	1002	42401	1	39.915961	-80.733858	WGS84	Sulfur dioxide	2016-01-16	07:00	2016-01-16	12:00	2	Parts per billion	2016	1	16	12	17	-6	10029	270	93	-9999	0	13
54	51	1002	42401	1	39.915961	-80.733858	WGS84	Sulfur dioxide	2016-01-16	09:00	2016-01-16	14:00	2	Parts per billion	2016	1	16	14	6	-17	10055	270	72	-9999	0	-9999
54	51	1002	42401	1	39.915961	-80.733858	WGS84	Sulfur dioxide	2016-01-16	22:00	2016-01-17	03:00	2	Parts per billion	2016	1	17	3	-6	-56	10132	270	67	-9999	0	-9999
54	51	1002	42401	1	39.915961	-80.733858	WGS84	Sulfur dioxide	2016-01-17	11:00	2016-01-17	16:00	2	Parts per billion	2016	1	17	16	-11	-61	10127	270	36	-9999	0	-9999
54	51	1002	42401	1	39.915961	-80.733858	WGS84	Sulfur dioxide	2016-01-17	18:00	2016-01-17	23:00	2	Parts per billion	2016	1	17	23	-33	-67	10109	270	51	-9999	-1	-9999
54	51	1002	42401	1	39.915961	-80.733858	WGS84	Sulfur dioxide	2016-01-20	10:00	2016-01-20	15:00	2	Parts per billion	2016	1	20	15	-106	-144	10273	0	0	-9999	0	-9999
54	51	1002	42401	1	39.915961	-80.733858	WGS84	Sulfur dioxide	2016-01-20	11:00	2016-01-20	16:00	2	Parts per billion	2016	1	20	16	-94	-150	10266	80	21	-9999	0	-9999
54	51	1002	42401	1	39.915961	-80.733858	WGS84	Sulfur dioxide	2016-01-20	12:00	2016-01-20	17:00	2	Parts per billion	2016	1	20	17	-89	-144	10253	70	41	-9999	0	-9999
54	51	1002	42401	1	39.915961	-80.733858	WGS84	Sulfur dioxide	2016-01-20	13:00	2016-01-20	18:00	2	Parts per billion	2016	1	20	18	-83	-144	10235	70	41	-9999	0	-9999
54	51	1002	42401	1	39.915961	-80.733858	WGS84	Sulfur dioxide	2016-01-20	15:00	2016-01-20	20:00	2	Parts per billion	2016	1	20	20	-78	-122	10218	40	15	-9999	-1	-9999
54	51	1002	42401	1	39.915961	-80.733858	WGS84	Sulfur dioxide	2016-01-20	16:00	2016-01-20	21:00	2	Parts per billion	2016	1	20	21	-78	-117	10214	20	15	-9999	-1	-9999
54	51	1002	42401	1	39.915961	-80.733858	WGS84	Sulfur dioxide	2016-01-20	19:00	2016-01-21	00:00	2	Parts per billion	2016	1	21	0	-83	-106	10228	290	31	-9999	-1	5
54	51	1002	42401	1	39.915961	-80.733858	WGS84	Sulfur dioxide	2016-01-20	20:00	2016-01-21	01:00	2	Parts per billion	2016	1	21	1	-83	-111	10234	290	36	-9999	-1	-9999
54	51	1002	42401	1	39.915961	-80.733858	WGS84	Sulfur dioxide	2016-01-20	21:00	2016-01-21	02:00	2	Parts per billion	2016	1	21	2	-89	-111	10238	280	21	-9999	-1	-9999
54	51	1002	42401	1	39.915961	-80.733858	WGS84	Sulfur dioxide	2016-01-20	22:00	2016-01-21	03:00	2	Parts per billion	2016	1	21	3	-94	-117	10242	290	31	-9999	-1	-9999
54	51	1002	42401	1	39.915961	-80.733858	WGS84	Sulfur dioxide	2016-01-20	23:00	2016-01-21	04:00	2	Parts per billion	2016	1	21	4	-100	-122	10252	270	31	0	0	-9999
54	51	1002	42401	1	39.915961	-80.733858	WGS84	Sulfur dioxide	2016-01-21	00:00	2016-01-21	05:00	2	Parts per billion	2016	1	21	5	-100	-117	10261	270	21	-9999	0	-9999
54	51	1002	42401	1	39.915961	-80.733858	WGS84	Sulfur dioxide	2016-01-21	01:00	2016-01-21	06:00	2	Parts per billion	2016	1	21	6	-94	-117	10261	310	21	-9999	0	-1
54	51	1002	42401	1	39.915961	-80.733858	WGS84	Sulfur dioxide	2016-01-21	18:00	2016-01-21	23:00	2	Parts per billion	2016	1	21	23	-61	-122	10288	0	0	4	0	-9999
54	51	1002	42401	1	39.915961	-80.733858	WGS84	Sulfur dioxide	2016-01-21	19:00	2016-01-22	00:00	2	Parts per billion	2016	1	22	0	-67	-122	10287	80	21	0	0	-9999
54	51	1002	42401	1	39.915961	-80.733858	WGS84	Sulfur dioxide	2016-01-21	20:00	2016-01-22	01:00	2	Parts per billion	2016	1	22	1	-78	-122	10285	120	21	0	0	-9999
54	51	1002	42401	1	39.915961	-80.733858	WGS84	Sulfur dioxide	2016-01-21	21:00	2016-01-22	02:00	2	Parts per billion	2016	1	22	2	-72	-122	10283	90	21	0	0	-9999
54	51	1002	42401	1	39.915961	-80.733858	WGS84	Sulfur dioxide	2016-01-21	22:00	2016-01-22	03:00	2	Parts per billion	2016	1	22	3	-89	-128	10287	100	21	0	0	-9999
54	51	1002	42401	1	39.915961	-80.733858	WGS84	Sulfur dioxide	2016-01-22	02:00	2016-01-22	07:00	2	Parts per billion	2016	1	22	7	-89	-128	10265	80	31	0	0	-9999
54	51	1002	42401	1	39.915961	-80.733858	WGS84	Sulfur dioxide	2016-01-22	03:00	2016-01-22	08:00	2	Parts per billion	2016	1	22	8	-94	-128	10253	80	31	0	0	-9999
54	51	1002	42401	1	39.915961	-80.733858	WGS84	Sulfur dioxide	2016-01-22	07:00	2016-01-22	12:00	2	Parts per billion	2016	1	22	12	-89	-128	10240	60	41	0	0	-9999
54	51	1002	42401	1	39.915961	-80.733858	WGS84	Sulfur dioxide	2016-01-22	08:00	2016-01-22	13:00	2	Parts per billion	2016	1	22	13	-78	-117	10248	80	41	0	0	-9999
54	51	1002	42401	1	39.915961	-80.733858	WGS84	Sulfur dioxide	2016-01-22	09:00	2016-01-22	14:00	2	Parts per billion	2016	1	22	14	-72	-111	10242	60	57	-9999	0	-9999
54	51	1002	42401	1	39.915961	-80.733858	WGS84	Sulfur dioxide	2016-01-22	10:00	2016-01-22	15:00	2	Parts per billion	2016	1	22	15	-67	-106	10232	50	62	-9999	0	-9999
54	51	1002	42401	1	39.915961	-80.733858	WGS84	Sulfur dioxide	2016-01-22	14:00	2016-01-22	19:00	2	Parts per billion	2016	1	22	19	-56	-100	-9999	60	77	-9999	-1	-9999
54	51	1002	42401	1	39.915961	-80.733858	WGS84	Sulfur dioxide	2016-01-22	15:00	2016-01-22	20:00	2	Parts per billion	2016	1	22	20	-56	-89	10184	70	51	-9999	-1	-9999
54	51	1002	42401	1	39.915961	-80.733858	WGS84	Sulfur dioxide	2016-01-22	16:00	2016-01-22	21:00	2	Parts per billion	2016	1	22	21	-56	-83	-9999	50	67	9	-1	-9999
54	51	1002	42401	1	39.915961	-80.733858	WGS84	Sulfur dioxide	2016-01-22	17:00	2016-01-22	22:00	2	Parts per billion	2016	1	22	22	-61	-83	-9999	50	62	9	-1	-9999
54	51	1002	42401	1	39.915961	-80.733858	WGS84	Sulfur dioxide	2016-01-22	18:00	2016-01-22	23:00	2	Parts per billion	2016	1	22	23	-61	-89	10171	50	82	9	3	-9999
54	51	1002	42401	1	39.915961	-80.733858	WGS84	Sulfur dioxide	2016-01-23	00:00	2016-01-23	05:00	2	Parts per billion	2016	1	23	5	-72	-100	10152	30	46	-9999	-1	-9999
54	51	1002	42401	1	39.915961	-80.733858	WGS84	Sulfur dioxide	2016-01-23	01:00	2016-01-23	06:00	2	Parts per billion	2016	1	23	6	-67	-100	-9999	40	72	-9999	-1	5

54	51	1002	42401	1	39.915961	-80.733858	WGS84	Sulfur dioxide	2016-01-23	02:00	2016-01-23	07:00	2	Parts per billion	2016	1	23	7	-72	-100	10138	20	46	-9999	-1	-9999
54	51	1002	42401	1	39.915961	-80.733858	WGS84	Sulfur dioxide	2016-01-23	03:00	2016-01-23	08:00	2	Parts per billion	2016	1	23	8	-72	-100	10136	10	57	9	3	-9999
54	51	1002	42401	1	39.915961	-80.733858	WGS84	Sulfur dioxide	2016-01-23	04:00	2016-01-23	09:00	2	Parts per billion	2016	1	23	9	-78	-100	10124	360	51	-9999	3	-9999
54	51	1002	42401	1	39.915961	-80.733858	WGS84	Sulfur dioxide	2016-01-23	05:00	2016-01-23	10:00	2	Parts per billion	2016	1	23	10	-78	-100	10127	360	41	-9999	3	-9999
54	51	1002	42401	1	39.915961	-80.733858	WGS84	Sulfur dioxide	2016-01-23	06:00	2016-01-23	11:00	2	Parts per billion	2016	1	23	11	-78	-100	10128	350	46	9	3	-9999
54	51	1002	42401	1	39.915961	-80.733858	WGS84	Sulfur dioxide	2016-01-23	07:00	2016-01-23	12:00	2	Parts per billion	2016	1	23	12	-78	-100	10132	350	51	9	3	13
54	51	1002	42401	1	39.915961	-80.733858	WGS84	Sulfur dioxide	2016-01-23	08:00	2016-01-23	13:00	2	Parts per billion	2016	1	23	13	-72	-100	10135	350	46	-9999	3	-9999
54	51	1002	42401	1	39.915961	-80.733858	WGS84	Sulfur dioxide	2016-01-23	09:00	2016-01-23	14:00	2	Parts per billion	2016	1	23	14	-72	-94	10143	340	46	9	-1	-9999
54	51	1002	42401	1	39.915961	-80.733858	WGS84	Sulfur dioxide	2016-01-23	10:00	2016-01-23	15:00	2	Parts per billion	2016	1	23	15	-67	-100	10144	350	57	-9999	3	-9999
54	51	1002	42401	1	39.915961	-80.733858	WGS84	Sulfur dioxide	2016-01-23	11:00	2016-01-23	16:00	2	Parts per billion	2016	1	23	16	-56	-117	10146	340	57	-9999	-1	-9999
54	51	1002	42401	1	39.915961	-80.733858	WGS84	Sulfur dioxide	2016-01-23	12:00	2016-01-23	17:00	2	Parts per billion	2016	1	23	17	-50	-117	10143	350	57	-9999	0	-9999
54	51	1002	42401	1	39.915961	-80.733858	WGS84	Sulfur dioxide	2016-01-23	13:00	2016-01-23	18:00	2	Parts per billion	2016	1	23	18	-39	-111	10136	340	57	4	0	5
54	51	1002	42401	1	39.915961	-80.733858	WGS84	Sulfur dioxide	2016-01-23	14:00	2016-01-23	19:00	2	Parts per billion	2016	1	23	19	-33	-111	10133	340	62	4	0	-9999
54	51	1002	42401	1	39.915961	-80.733858	WGS84	Sulfur dioxide	2016-01-23	15:00	2016-01-23	20:00	2	Parts per billion	2016	1	23	20	-17	-100	10132	340	72	0	0	-9999
54	51	1002	42401	1	39.915961	-80.733858	WGS84	Sulfur dioxide	2016-01-23	16:00	2016-01-23	21:00	2	Parts per billion	2016	1	23	21	-22	-100	10140	350	62	0	0	-9999
54	51	1002	42401	1	39.915961	-80.733858	WGS84	Sulfur dioxide	2016-01-23	17:00	2016-01-23	22:00	2	Parts per billion	2016	1	23	22	-22	-100	10148	330	57	0	0	-9999
54	51	1002	42401	1	39.915961	-80.733858	WGS84	Sulfur dioxide	2016-01-23	18:00	2016-01-23	23:00	2	Parts per billion	2016	1	23	23	-33	-94	10157	320	51	0	0	-9999
54	51	1002	42401	1	39.915961	-80.733858	WGS84	Sulfur dioxide	2016-01-23	19:00	2016-01-24	00:00	2	Parts per billion	2016	1	24	0	-50	-100	10169	340	57	0	0	-9999
54	51	1002	42401	1	39.915961	-80.733858	WGS84	Sulfur dioxide	2016-01-23	20:00	2016-01-24	01:00	2	Parts per billion	2016	1	24	1	-56	-100	10177	330	51	-9999	0	-9999
54	51	1002	42401	1	39.915961	-80.733858	WGS84	Sulfur dioxide	2016-01-23	21:00	2016-01-24	02:00	2	Parts per billion	2016	1	24	2	-67	-106	10182	330	57	-9999	0	-9999
54	51	1002	42401	1	39.915961	-80.733858	WGS84	Sulfur dioxide	2016-01-23	22:00	2016-01-24	03:00	2	Parts per billion	2016	1	24	3	-72	-111	10183	330	31	0	0	-9999
54	51	1002	42401	1	39.915961	-80.733858	WGS84	Sulfur dioxide	2016-01-24	00:00	2016-01-24	05:00	2	Parts per billion	2016	1	24	5	-89	-117	10189	0	0	0	0	-9999
54	51	1002	42401	1	39.915961	-80.733858	WGS84	Sulfur dioxide	2016-01-25	07:00	2016-01-25	12:00	2	Parts per billion	2016	1	25	12	-33	-94	10218	160	26	0	0	-9999
54	51	1002	42401	1	39.915961	-80.733858	WGS84	Sulfur dioxide	2016-01-25	08:00	2016-01-25	13:00	2	Parts per billion	2016	1	25	13	-39	-94	10220	150	26	0	0	-9999
54	51	1002	42401	1	39.915961	-80.733858	WGS84	Sulfur dioxide	2016-01-25	16:00	2016-01-25	21:00	2	Parts per billion	2016	1	25	21	61	-94	10185	160	57	0	0	-9999
54	51	1002	42401	1	39.915961	-80.733858	WGS84	Sulfur dioxide	2016-01-25	17:00	2016-01-25	22:00	2	Parts per billion	2016	1	25	22	61	-94	10182	150	46	0	0	-9999
54	51	1002	42401	1	39.915961	-80.733858	WGS84	Sulfur dioxide	2016-01-25	21:00	2016-01-26	02:00	2	Parts per billion	2016	1	26	2	61	-117	10164	160	62	0	0	-9999
54	51	1002	42401	1	39.915961	-80.733858	WGS84	Sulfur dioxide	2016-01-26	13:00	2016-01-26	18:00	2	Parts per billion	2016	1	26	18	72	22	10145	280	88	-9999	0	5
54	51	1002	42401	1	39.915961	-80.733858	WGS84	Sulfur dioxide	2016-01-26	15:00	2016-01-26	20:00	2	Parts per billion	2016	1	26	20	44	-11	10159	270	82	-9999	0	-9999
54	51	1002	42401	1	39.915961	-80.733858	WGS84	Sulfur dioxide	2016-01-26	16:00	2016-01-26	21:00	2	Parts per billion	2016	1	26	21	33	-17	10167	270	62	-9999	0	-9999
54	51	1002	42401	1	39.915961	-80.733858	WGS84	Sulfur dioxide	2016-01-26	21:00	2016-01-27	02:00	2	Parts per billion	2016	1	27	2	6	-44	10199	270	62	-9999	0	-9999
54	51	1002	42401	1	39.915961	-80.733858	WGS84	Sulfur dioxide	2016-01-27	06:00	2016-01-27	11:00	2	Parts per billion	2016	1	27	11	-17	-78	10232	280	67	-9999	0	-9999
54	51	1002	42401	1	39.915961	-80.733858	WGS84	Sulfur dioxide	2016-01-27	10:00	2016-01-27	15:00	2	Parts per billion	2016	1	27	15	-22	-94	10256	280	62	-9999	0	-9999
54	51	1002	42401	1	39.915961	-80.733858	WGS84	Sulfur dioxide	2016-01-27	13:00	2016-01-27	18:00	2	Parts per billion	2016	1	27	18	-6	-89	10243	280	31	-9999	0	-9999
54	51	1002	42401	1	39.915961	-80.733858	WGS84	Sulfur dioxide	2016-01-27	16:00	2016-01-27	21:00	2	Parts per billion	2016	1	27	21	0	-83	10224	360	15	-9999	0	-9999
54	51	1002	42401	1	39.915961	-80.733858	WGS84	Sulfur dioxide	2016-01-27	17:00	2016-01-27	22:00	2	Parts per billion	2016	1	27	22	-6	-89	10220	0	0	-9999	0	-9999
54	51	1002	42401	1	39.915961	-80.733858	WGS84	Sulfur dioxide	2016-01-27	18:00	2016-01-27	23:00	2	Parts per billion	2016	1	27	23	-11	-89	10219	60	15	4	0	-9999
54	51	1002	42401	1	39.915961	-80.733858	WGS84	Sulfur dioxide	2016-01-27	19:00	2016-01-28	00:00	2	Parts per billion	2016	1	28	0	-22	-83	10218	110	15	-9999	0	-9999
54	51	1002	42401	1	39.915961	-80.733858	WGS84	Sulfur dioxide	2016-01-28	00:00	2016-01-28	05:00	2	Parts per billion	2016	1	28	5	-39	-83	10190	160	36	0	0	-9999
54	51	1002	42401	1	39.915961	-80.733858	WGS84	Sulfur dioxide	2016-01-29	04:00	2016-01-29	09:00	2	Parts per billion	2016	1	29	9	11	-17	10032	300	62	-9999	-1	-9999
54	51	1002	42401	1	39.915961	-80.733858	WGS84	Sulfur dioxide	2016-01-29	05:00	2016-01-29	10:00	2	Parts per billion	2016	1	29	10	-6	-50	10040	280	46	-9999	-1	-9999
54	51	1002	42401	1	39.915961	-80.733858	WGS84	Sulfur dioxide	2016-01-29	06:00	2016-01-29	11:00	2	Parts per billion	2016	1	29	11	-6	-56	10048	270	36	-9999	0	-9999
54	51	1002	42401	1	39.915961	-80.733858	WGS84	Sulfur dioxide	2016-01-29	07:00	2016-01-29	12:00	2	Parts per billion	2016	1	29	12	-11	-67	10056	280	77	-9999	-1	3
54	51	1002	42401	1	39.915961	-80.733858	WGS84	Sulfur dioxide	2016-01-29	08:00	2016-01-29	13:00	2	Parts per billion	2016	1	29	13	-22	-56	-9999	300	67	-9999	-1	-9999
54	51	1002	42401	1	39.915961	-80.733858	WGS84	Sulfur dioxide	2016-01-29	09:00	2016-01-29	14:00	2	Parts per billion	2016	1	29	14	-28	-67	10088	310	62	-9999	-1	-9999
54	51	1002	42401	1	39.915961	-80.733858	WGS84	Sulfur dioxide	2016-01-29	11:00	2016-01-29	16:00	2	Parts per billion	2016	1	29	16	-28	-78	10111	300	51	-9999	-1	-9999
54	51	1002	42401	1	39.915961	-80.733858	WGS84	Sulfur dioxide	2016-01-29	12:00	2016-01-29	17:00	2	Parts per billion	2016	1	29	17	-28	-100	10118	280	57	-9999	-1	-9999
54	51	1002	42401	1	39.915961	-80.733858	WGS84	Sulfur dioxide	2016-01-29	13:00	2016-01-29	18:00	2	Parts per billion	2016	1	29	18	-22	-100	10121	280	46	-9999	0	3
54	51	1002	42401	1	39.915961	-80.733858	WGS84	Sulfur dioxide	2016-01-29	14:00	2016-01-29	19:00	2	Parts per billion	2016	1	29	19	-22	-100	10128	280	77	-9999	0	-9999
54	51	1002	42401	1	39.915961	-80.733858	WGS84	Sulfur dioxide	2016-01-29	15:00	2016-01-29	20:00	2	Parts per billion	2016	1	29	20	-22	-106	10135	290	82	-9999	0	-9999
54	51	1002	42401	1	39.915961	-80.733858	WGS84	Sulfur dioxide	2016-01-29	16:00	2016-01-29	21:00	2	Parts per billion	2016	1	29	21	-11	-106	10144	300	67	-9999	0	-9999
54	51	1002	42401	1	39.915961	-80.733858	WGS84	Sulfur dioxide	2016-01-29	17:00	2016-01-29	22:00	2	Parts per billion	2016	1	29	22	-17	-106	10148	310	57	4	0	-9999
54	51	1002	42401	1	39.915961	-80.733858	WGS84	Sulfur dioxide	2016-01-29	18:00	2016-01-29	23:00	2	Parts per billion	2016	1	29	23	-28	-106	10158	290	31	0	0	-9999
54	51	1002	42401	1	39.915961	-80.733858	WGS84	Sulfur dioxide	2016-01-29	21:00	2016-01-30	02:00	2	Parts per billion	2016	1	30	2	-44	-106	10172	0	0	0	0	-9999
54	51	1002	42401	1	39.915961	-80.733858	WGS84	Sulfur dioxide	2016-01-30	02:00	2016-01-30	07:00	2	Parts per billion	2016	1	30	7	-61	-106	10161	140	36	0	0	-9999
54	51	1002	42401	1	39.915961	-80.733858	WGS84	Sulfur dioxide	2016-01-30	04:00	2016-01-30	09:00	2	Parts per billion	2016	1	30	9	-39	-94	10159	160	46	-9999	0	-9999
54	51	1002	42401	1	39.915961	-80.733858	WGS84	Sulfur dioxide	2016-01-30	08:00	2016-01-30	13:00	2	Parts per billion	2016	1	30	13	-22	-83	10155	160	46	0	0	-9999
54	51	1002	42401	1	39.915961	-80.733858	WGS84	Sulfur dioxide	2016-02-01	04:00	2016-02-01	09:00	2	Parts per billion	2016	2	1	9	117	94	10077	280	62	-9999	3	-9999
54	51	1002	42401	1	39.915961	-80.733858	WGS84	Sulfur dioxide	2016-02-01	05:00	2016-02-01	10:00	2	Parts per billion	2016	2	1	10	100	72	10094	270	41	-9999	3	-9999
54	51	1002	42401	1	39.915961	-80.733858	WGS84	Sulfur dioxide	2016-02-01	06:00	2016-02-01	11:00	2	Parts per billion	2016	2	1	11	89	56	-9999	300	67	-9999	-1	-9999
54	51	1002	42401	1	39.915961	-80.733858	WGS84	Sulfur dioxide	2016-02-01	07:00	2016-02-01	12:00	2	Parts per billion	2016	2	1	12	72	33	10121	320	51	-9999	-1	8
54	51	1002	42401	1	39.915961	-80.733858	WGS84	Sulfur dioxide	2016-02-01	08:00	2016-02-01	13:00	2	Parts per billion	2016	2	1	13	61	22	10131	300	41	-9999	0	-9999
54	51	1002	42401	1	39.915961	-80.733858	WGS84	Sulfur dioxide	2016-02-01	09:00	2016-02-01	14:00	2	Parts per billion	2016	2	1	14	61	22	10141	310	41	-9999	0	-9999
54	51	1002	42401	1	39.915961	-80.733858	WGS84	Sulfur dioxide	2016-02-01	10:00	2016-02-01	15:00	2	Parts per billion	2016	2	1	15	56	17	10144	320	26	-9999	0	-9999
54	51	1002	42401	1	39.915961	-80.733858	WGS84	Sulfur dioxide	2016-02-01	11:00	2016-02-01	16:00	2	Parts per billion	2016	2	1	16	61	17	10149	330	36	-9999	0	-9999
54	51	1002	42401	1	39.915961	-80.733858	WGS84	Sulfur dioxide	2016-02-01	12:00	2016-02-01	17:00	2	Parts per billion	2016	2	1	17	61	6	10153	330	36	-9999	0	-9999
54	51	1002	42401	1	39.915961	-80.733858	WGS84	Sulfur dioxide	2016-02-01	15:00	2016-02-01	20:00	2	Parts per billion	2016	2	1	20	72	6	10152	330	31	-9999	0	-9999
54	51	1002	42401	1	39.915961	-80.733858	WGS84	Sulfur dioxide	2016-02-01	16:00	2016-02-01	21:00	2	Parts per billion	2016	2	1	21	72	0	10156	350	26	2	0	-9999
54	51	1002	42401	1	39.915961	-80.733858	WGS84	Sulfur dioxide	2016-02-01	17:00	2016-02-01	22:00	2	Parts per billion	2016	2	1	22	72	0	10165	330	31	-9999	0	-9999
54	51	1002	42401	1	39.915961	-80.733858	WGS84	Sulfur dioxide	2016-02-01	18:00	2016-02-01	23:00	2	Parts per billion	2016	2	1	23	56	-6	10175	360	21	0	0	-9999
54	51	1002	42401	1	39.915961	-80.733858	WGS84	Sulfur dioxide	2016-02-01	20:00	2016-02-02	01:00	2	Parts per billion	2016	2	2	1	39	-11	10192	360	26	0	0	-9999
54	51	1002	42401	1	39.915961	-80.733858	WGS84	Sulfur dioxide	2016-02-01	22:00	2016-02-02	03:00	2	Parts per billion	2016	2	2	3	28	-11	10201	30	26	0	0	-9999
54	51	1002	42401	1	39.915961	-80.733858	WGS84	Sulfur dioxide	2016-02-01	23:00	2016-02-02	04:00	2	Parts per billion	2016	2	2	4	22	-11	10204	0	0	0	0	-9999
54	51	1002	42401	1	39.915961	-80.733858	WGS84	Sulfur dioxide	2016-02-02	00:00	2016-02-02	05:00	2	Parts per billion	2016	2	2	5	17	-11	10212	0	0	0	0	-9999
54	51	1002	42401	1	39.915961	-80.733858	WGS84	Sulfur dioxide	2016-02-02	06:00	2016-02-02	11:00	2	Parts per billion	2016	2	2	11	-22	-39	10236	70	36	0	0	-9999
54	51	1002	42401	1	39.915961	-80.733858	WGS84	Sulfur dioxide	2016-02-02	08:00	2016-02-02	13:00	2	Parts per billion	2016	2	2	13	-28	-44	10245	100	31	0	0	-9999
54	51	1002	42401	1	39.915961	-80.733858	WGS84	Sulfur dioxide	2016-02-02	09:00	2016-02-02	14:00	2	Parts per billion	2016	2	2	14	6	-22	10245	70	41	0	0	-9999
54	51	1002	42401	1	39.915961	-80.733858	WGS84	Sulfur dioxide	2016-02-02	10:00	2016-02-02	15:00	2	Parts per billion	2016	2	2	15	28	-17	10239	80	46	0	0	-9999
54	51	1002	42401	1	39.915961	-80.733858	WGS84	Sulfur dioxide	2016-02-02	11:00	2016-02-02	16:00	2	Parts per billion	2016	2	2	16	56	-6	10235	80	41	0	0	-9999
54	51	1002	42401	1	39.915961	-80.733858	WGS84	Sulfur dioxide	2016-02-02	12:00	2016-02-02	17:00	2	Parts per billion	2016	2	2	17	67	-11	10223	90	57	0	0	-9999
54	51	1002	42401	1	39.915961	-80.733858	WGS84	Sulfur dioxide	2016-02-02	13:00	2016-02-02	18:00	2	Parts per billion	2016	2	2	18	78	-17	10210	90	51	0	0	-9999
54	51	1002	42401	1	39.915961	-80.733858	WGS84	Sulfur dioxide	2016-02-02	14:00	2016-02-02	19:00	2	Parts per billion	2016	2	2	19	94	-11	10199	110	72	0	0	-9999
54	51	1002	42401	1	39.915961	-80.733858	WGS84	Sulfur dioxide	2016-02-02	15:00	2016-02-02	20:00	2	Parts per billion	2016	2	2	20	111	-6	10187	110	57	-9999	0	-9999
54	51	1002	42401	1	39.915961	-80.733858	WGS84	Sulfur dioxide	2016-02-02	17:00	2016-02-02	22:00	2	Parts per billion	2016	2	2	22	111	0	10161	110	72	0	0	-9999
54	51	1002	42401	1	39.915961	-80.733858	WGS84	Sulfur dioxide	2016-02-02	18:00	2016-02-02	23:00	2	Parts per billion	2016	2	2	23	94	11	10147	110	72	0	0	-9999
54	51	1002	42401	1	39.915961	-80.733858	WGS84	Sulfur dioxide	2016-02-02	19:00	2016-02-03	00:00	2	Parts per billion	2016	2	3	0	89	11	10152	120	51	0	0	-9999
54	51	1002	42401	1	39.915961	-80.733858	WGS84	Sulfur dioxide	2016-02-02	20:00	2016-02-03	01:00	2	Parts per billion	2016	2	3	1	94	28	10143	120	62	0	0	-9999
54	51	1002	42401	1	39.915961	-80.733858	WGS84	Sulfur dioxide	2016-02-02	21:00	2016-02-03	02:00	2	Parts per billion	2016	2	3	2	100	39	10132	130	72	0	0	-9999
54	51	1002	42401	1	39.915961	-80.733858	WGS84	Sulfur dioxide	2016-02-02	22:00	2016-02-03	03:00	2	Parts per billion	2016	2	3	3	100	44	10122	120	57	0	0	-9999
54	51	1002	42401	1	39.915961	-80.733858	WGS84	Sulfur dioxide	2016-02-03	01:00	2016-02-03	06:00	2	Parts per billion	2016	2	3	6	106	78	10100	140	62	-9999	18	18
54	51	1002	42401	1	39.915961	-80.733858	WGS84	Sulfur dioxide	2016-02-03	02:00	2016-02-03	07:00	2	Parts per billion	2016	2	3	7	106	83	10090	150	62	-9999	13	-9999
54	51	1002	42401	1	39.915961	-80.733858	WGS84	Sulfur dioxide	2016-02-03	03:00	2016-02-03	08:00	2	Parts per billion	2016	2	3	8	106	83	10084	150	67	-9999	15	-9999
54	51	1002	42401	1	39.915961	-80.733858	WGS84	Sulfur dioxide	2016-02-03	04:00	2016-02-03	09:00	2	Parts per billion	2016	2	3	9	106	83	10071	150	67	-9999	13	-9999
54	51	1002	42401	1	39.915961	-80.733858	WGS84	Sulfur dioxide	2016-02-03	05:00	2016-02-03	10:00	2	Parts per billion	2016	2	3	10	111	89	10059	150	67	-9999	13	-9999
54	51	1002	42401	1	39.915961	-80.733858	WGS84	Sulfur dioxide	2016-02-03	20:00	2016-02-04	01:00	2	Parts per billion	2016	2	4	1	128	11	10094	270	67	4	0	-9999
54	51	1002	42401	1	39.915961	-80.733858	WGS84	Sulfur dioxide	2016-02-03	22:00	2016-02-04	03:00	2	Parts per billion	2016	2	4	3	94	0	10118	280	57	-9999	0	-9999
54	51	1002	42401	1	39.915961	-80.733858	WGS84	Sulfur dioxide	2016-02-03	23:00	2016-02-04	04:00	2	Parts per billion	2016	2	4	4	72	-6	10133	280	82	4	0	-9999
54	51	1002	42401	1	39.915961	-80.733858	WGS84	Sulfur dioxide	2016-02-04	00:00	2016-02-04	05:00	2	Parts per billion	2016	2	4	5	56	-17	10151	280	77	-9999	0	-9999
54	51	1002	42401	1	39.915961	-80.733858	WGS84	Sulfur dioxide	2016-02-04	11:00	2016-02-04	16:00	2	Parts per billion	2016	2	4	16	22	-44	10219	270	57	-9999	0	-9999
54	51	1002	42401	1	39.915961	-80.733858	WGS84	Sulfur dioxide	2016-02-05	00:00	2016-02-05	05:00	2	Parts per billion	2016	2	5	5	-22	-44	-9999	270	36	-9999	2	-9999
54	51	1002	42401	1	39.915961	-80.733858	WGS84	Sulfur dioxide	2016-02-05	08:00	2016-02-05	13:00	2	Parts per billion	2016	2	5	13	-50	-100	10291	300	41	0	0	-9999
54	51	1002	42401	1	39.915961	-80.733858	WGS84	Sulfur dioxide	2016-02-05	09:00	2016-02-05	14:00	2	Parts per billion	2016	2	5	14	-44	-94	10296	290	31	0	0	-9999
54	51	1002	42401	1	39.915961	-80.733858	WGS84	Sulfur dioxide	2016-02-06	13:00	2016-02-06	18:00	2	Parts per billion	2016	2	6	18	56	-78	10256	270	57	0	0	-9999
54	51	1002	42401	1	39.915961	-80.733858	WGS84	Sulfur dioxide	2016-02-07	06:00	2016-02-07	11:00	2	Parts per billion	2016	2	7	11	-11	-100	10210	0	0	0	0	-9999

54	51	1002	42401	1	39.915961	-80.733858	WGS84	Sulfur dioxide	2016-02-07	09:00	2016-02-07	14:00	2	Parts per billion	2016	2	7	14	0	-78	10214	160	41	-9999	0	-9999
54	51	1002	42401	1	39.915961	-80.733858	WGS84	Sulfur dioxide	2016-02-07	20:00	2016-02-08	01:00	2	Parts per billion	2016	2	8	1	56	-61	10130	140	31	0	0	-9999
54	51	1002	42401	1	39.915961	-80.733858	WGS84	Sulfur dioxide	2016-02-07	21:00	2016-02-08	02:00	2	Parts per billion	2016	2	8	2	56	-61	10122	140	31	2	0	-9999
54	51	1002	42401	1	39.915961	-80.733858	WGS84	Sulfur dioxide	2016-02-07	22:00	2016-02-08	03:00	2	Parts per billion	2016	2	8	3	50	-56	10118	150	36	0	0	-9999
54	51	1002	42401	1	39.915961	-80.733858	WGS84	Sulfur dioxide	2016-02-07	23:00	2016-02-08	04:00	2	Parts per billion	2016	2	8	4	44	-56	10111	160	36	0	0	-9999
54	51	1002	42401	1	39.915961	-80.733858	WGS84	Sulfur dioxide	2016-02-08	00:00	2016-02-08	05:00	2	Parts per billion	2016	2	8	5	39	-56	10103	160	36	0	0	-9999
54	51	1002	42401	1	39.915961	-80.733858	WGS84	Sulfur dioxide	2016-02-08	01:00	2016-02-08	06:00	2	Parts per billion	2016	2	8	6	39	-56	10091	160	41	0	0	-9999
54	51	1002	42401	1	39.915961	-80.733858	WGS84	Sulfur dioxide	2016-02-08	02:00	2016-02-08	07:00	2	Parts per billion	2016	2	8	7	33	-56	10083	150	31	0	0	-9999
54	51	1002	42401	1	39.915961	-80.733858	WGS84	Sulfur dioxide	2016-02-08	03:00	2016-02-08	08:00	2	Parts per billion	2016	2	8	8	33	-56	10074	150	36	0	0	-9999
54	51	1002	42401	1	39.915961	-80.733858	WGS84	Sulfur dioxide	2016-02-08	04:00	2016-02-08	09:00	2	Parts per billion	2016	2	8	9	28	-56	10063	140	36	0	0	-9999
54	51	1002	42401	1	39.915961	-80.733858	WGS84	Sulfur dioxide	2016-02-08	05:00	2016-02-08	10:00	2	Parts per billion	2016	2	8	10	33	-56	10056	150	31	-9999	0	-9999
54	51	1002	42401	1	39.915961	-80.733858	WGS84	Sulfur dioxide	2016-02-08	06:00	2016-02-08	11:00	2	Parts per billion	2016	2	8	11	33	-56	10056	160	21	4	0	-9999
54	51	1002	42401	1	39.915961	-80.733858	WGS84	Sulfur dioxide	2016-02-08	07:00	2016-02-08	12:00	2	Parts per billion	2016	2	8	12	17	-61	10052	140	26	-9999	0	-9999
54	51	1002	42401	1	39.915961	-80.733858	WGS84	Sulfur dioxide	2016-02-08	08:00	2016-02-08	13:00	2	Parts per billion	2016	2	8	13	17	-50	10049	130	31	-9999	0	-9999
54	51	1002	42401	1	39.915961	-80.733858	WGS84	Sulfur dioxide	2016-02-08	09:00	2016-02-08	14:00	2	Parts per billion	2016	2	8	14	33	-56	10042	140	36	-9999	0	-9999
54	51	1002	42401	1	39.915961	-80.733858	WGS84	Sulfur dioxide	2016-02-08	14:00	2016-02-08	19:00	2	Parts per billion	2016	2	8	19	17	0	-9999	160	36	-9999	-1	-9999
54	51	1002	42401	1	39.915961	-80.733858	WGS84	Sulfur dioxide	2016-02-09	05:00	2016-02-09	10:00	2	Parts per billion	2016	2	9	10	0	-11	-9999	0	0	-9999	-1	-9999
54	51	1002	42401	1	39.915961	-80.733858	WGS84	Sulfur dioxide	2016-02-09	06:00	2016-02-09	11:00	2	Parts per billion	2016	2	9	11	-6	-17	10011	300	26	-9999	-1	-9999
54	51	1002	42401	1	39.915961	-80.733858	WGS84	Sulfur dioxide	2016-02-09	07:00	2016-02-09	12:00	2	Parts per billion	2016	2	9	12	-11	-22	10016	300	46	-9999	5	5
54	51	1002	42401	1	39.915961	-80.733858	WGS84	Sulfur dioxide	2016-02-09	08:00	2016-02-09	13:00	2	Parts per billion	2016	2	9	13	-11	-28	10023	290	51	-9999	3	-9999
54	51	1002	42401	1	39.915961	-80.733858	WGS84	Sulfur dioxide	2016-02-11	08:00	2016-02-11	13:00	2	Parts per billion	2016	2	11	13	-122	-156	10216	270	62	-9999	0	-9999
54	51	1002	42401	1	39.915961	-80.733858	WGS84	Sulfur dioxide	2016-02-11	11:00	2016-02-11	16:00	2	Parts per billion	2016	2	11	16	-94	-156	10236	270	93	-9999	0	-9999
54	51	1002	42401	1	39.915961	-80.733858	WGS84	Sulfur dioxide	2016-02-11	14:00	2016-02-11	19:00	2	Parts per billion	2016	2	11	19	-78	-167	10237	270	67	-9999	-1	-9999
54	51	1002	42401	1	39.915961	-80.733858	WGS84	Sulfur dioxide	2016-02-11	15:00	2016-02-11	20:00	2	Parts per billion	2016	2	11	20	-78	-178	10239	270	51	-9999	0	-9999
54	51	1002	42401	1	39.915961	-80.733858	WGS84	Sulfur dioxide	2016-02-11	16:00	2016-02-11	21:00	2	Parts per billion	2016	2	11	21	-78	-178	10246	280	51	-9999	0	-9999
54	51	1002	42401	1	39.915961	-80.733858	WGS84	Sulfur dioxide	2016-02-11	18:00	2016-02-11	23:00	2	Parts per billion	2016	2	11	23	-83	-167	10260	290	41	-9999	0	-9999
54	51	1002	42401	1	39.915961	-80.733858	WGS84	Sulfur dioxide	2016-02-11	19:00	2016-02-12	00:00	2	Parts per billion	2016	2	12	0	-89	-167	10269	310	36	-9999	0	-1
54	51	1002	42401	1	39.915961	-80.733858	WGS84	Sulfur dioxide	2016-02-12	22:00	2016-02-13	03:00	2	Parts per billion	2016	2	13	3	-72	-117	10182	290	67	-9999	-1	-9999
54	51	1002	42401	1	39.915961	-80.733858	WGS84	Sulfur dioxide	2016-02-12	23:00	2016-02-13	04:00	2	Parts per billion	2016	2	13	4	-78	-144	10192	280	67	4	0	-9999
54	51	1002	42401	1	39.915961	-80.733858	WGS84	Sulfur dioxide	2016-02-13	00:00	2016-02-13	05:00	2	Parts per billion	2016	2	13	5	-89	-156	10202	270	46	4	0	-9999
54	51	1002	42401	1	39.915961	-80.733858	WGS84	Sulfur dioxide	2016-02-13	02:00	2016-02-13	07:00	2	Parts per billion	2016	2	13	7	-100	-156	10218	280	67	4	0	-9999
54	51	1002	42401	1	39.915961	-80.733858	WGS84	Sulfur dioxide	2016-02-13	03:00	2016-02-13	08:00	2	Parts per billion	2016	2	13	8	-106	-144	-9999	290	57	-9999	-1	-9999
54	51	1002	42401	1	39.915961	-80.733858	WGS84	Sulfur dioxide	2016-02-13	04:00	2016-02-13	09:00	2	Parts per billion	2016	2	13	9	-117	-172	10240	320	67	4	-1	-9999
54	51	1002	42401	1	39.915961	-80.733858	WGS84	Sulfur dioxide	2016-02-13	05:00	2016-02-13	10:00	2	Parts per billion	2016	2	13	10	-128	-206	10254	310	77	0	0	-9999
54	51	1002	42401	1	39.915961	-80.733858	WGS84	Sulfur dioxide	2016-02-13	06:00	2016-02-13	11:00	2	Parts per billion	2016	2	13	11	-133	-211	10267	300	57	2	0	-9999
54	51	1002	42401	1	39.915961	-80.733858	WGS84	Sulfur dioxide	2016-02-13	07:00	2016-02-13	12:00	2	Parts per billion	2016	2	13	12	-144	-228	10278	290	62	0	0	-1
54	51	1002	42401	1	39.915961	-80.733858	WGS84	Sulfur dioxide	2016-02-13	08:00	2016-02-13	13:00	2	Parts per billion	2016	2	13	13	-144	-222	10290	290	67	0	0	-9999
54	51	1002	42401	1	39.915961	-80.733858	WGS84	Sulfur dioxide	2016-02-13	09:00	2016-02-13	14:00	2	Parts per billion	2016	2	13	14	-139	-217	10296	290	57	0	0	-9999
54	51	1002	42401	1	39.915961	-80.733858	WGS84	Sulfur dioxide	2016-02-13	10:00	2016-02-13	15:00	2	Parts per billion	2016	2	13	15	-133	-211	10303	310	62	4	0	-9999
54	51	1002	42401	1	39.915961	-80.733858	WGS84	Sulfur dioxide	2016-02-13	11:00	2016-02-13	16:00	2	Parts per billion	2016	2	13	16	-128	-211	10308	300	72	-9999	0	-9999
54	51	1002	42401	1	39.915961	-80.733858	WGS84	Sulfur dioxide	2016-02-13	12:00	2016-02-13	17:00	2	Parts per billion	2016	2	13	17	-122	-217	10313	270	72	-9999	0	-9999
54	51	1002	42401	1	39.915961	-80.733858	WGS84	Sulfur dioxide	2016-02-13	13:00	2016-02-13	18:00	2	Parts per billion	2016	2	13	18	-117	-222	10310	290	62	-9999	0	-9999
54	51	1002	42401	1	39.915961	-80.733858	WGS84	Sulfur dioxide	2016-02-13	14:00	2016-02-13	19:00	2	Parts per billion	2016	2	13	19	-117	-206	10306	280	51	-9999	0	-9999
54	51	1002	42401	1	39.915961	-80.733858	WGS84	Sulfur dioxide	2016-02-13	15:00	2016-02-13	20:00	2	Parts per billion	2016	2	13	20	-117	-211	10309	300	51	-9999	0	-9999
54	51	1002	42401	1	39.915961	-80.733858	WGS84	Sulfur dioxide	2016-02-13	16:00	2016-02-13	21:00	2	Parts per billion	2016	2	13	21	-111	-211	10311	270	88	-9999	0	-9999
54	51	1002	42401	1	39.915961	-80.733858	WGS84	Sulfur dioxide	2016-02-13	19:00	2016-02-14	00:00	2	Parts per billion	2016	2	14	0	-128	-211	10330	280	36	2	0	-9999
54	51	1002	42401	1	39.915961	-80.733858	WGS84	Sulfur dioxide	2016-02-14	10:00	2016-02-14	15:00	2	Parts per billion	2016	2	14	15	-122	-144	10342	120	15	0	0	-9999
54	51	1002	42401	1	39.915961	-80.733858	WGS84	Sulfur dioxide	2016-02-14	21:00	2016-02-15	02:00	2	Parts per billion	2016	2	15	2	-83	-167	10268	80	26	-9999	0	-9999
54	51	1002	42401	1	39.915961	-80.733858	WGS84	Sulfur dioxide	2016-02-14	22:00	2016-02-15	03:00	2	Parts per billion	2016	2	15	3	-89	-139	10259	100	36	-9999	-1	-9999
54	51	1002	42401	1	39.915961	-80.733858	WGS84	Sulfur dioxide	2016-02-14	23:00	2016-02-15	04:00	2	Parts per billion	2016	2	15	4	-89	-128	10247	100	36	-9999	-1	-9999
54	51	1002	42401	1	39.915961	-80.733858	WGS84	Sulfur dioxide	2016-02-15	00:00	2016-02-15	05:00	2	Parts per billion	2016	2	15	5	-83	-122	10243	120	41	-9999	-1	-9999
54	51	1002	42401	1	39.915961	-80.733858	WGS84	Sulfur dioxide	2016-02-15	01:00	2016-02-15	06:00	2	Parts per billion	2016	2	15	6	-72	-117	10235	110	41	-9999	0	-1
54	51	1002	42401	1	39.915961	-80.733858	WGS84	Sulfur dioxide	2016-02-15	02:00	2016-02-15	07:00	2	Parts per billion	2016	2	15	7	-67	-106	10227	130	46	-9999	0	-9999
54	51	1002	42401	1	39.915961	-80.733858	WGS84	Sulfur dioxide	2016-02-15	03:00	2016-02-15	08:00	2	Parts per billion	2016	2	15	8	-61	-100	10221	130	36	-9999	0	-9999
54	51	1002	42401	1	39.915961	-80.733858	WGS84	Sulfur dioxide	2016-02-15	04:00	2016-02-15	09:00	2	Parts per billion	2016	2	15	9	-61	-89	10213	130	46	-9999	-1	-9999
54	51	1002	42401	1	39.915961	-80.733858	WGS84	Sulfur dioxide	2016-02-15	06:00	2016-02-15	11:00	2	Parts per billion	2016	2	15	11	-56	-67	10206	120	31	-9999	0	-9999
54	51	1002	42401	1	39.915961	-80.733858	WGS84	Sulfur dioxide	2016-02-15	07:00	2016-02-15	12:00	2	Parts per billion	2016	2	15	12	-44	-61	10201	130	36	-9999	0	-1
54	51	1002	42401	1	39.915961	-80.733858	WGS84	Sulfur dioxide	2016-02-15	08:00	2016-02-15	13:00	2	Parts per billion	2016	2	15	13	-39	-50	10202	150	36	-9999	0	-9999
54	51	1002	42401	1	39.915961	-80.733858	WGS84	Sulfur dioxide	2016-02-15	09:00	2016-02-15	14:00	2	Parts per billion	2016	2	15	14	-33	-44	10199	130	36	-9999	-1	-9999
54	51	1002	42401	1	39.915961	-80.733858	WGS84	Sulfur dioxide	2016-02-15	10:00	2016-02-15	15:00	2	Parts per billion	2016	2	15	15	-22	-44	10195	150	46	-9999	0	-9999
54	51	1002	42401	1	39.915961	-80.733858	WGS84	Sulfur dioxide	2016-02-15	11:00	2016-02-15	16:00	2	Parts per billion	2016	2	15	16	17	-6	10161	160	31	-9999	0	-9999
54	51	1002	42401	1	39.915961	-80.733858	WGS84	Sulfur dioxide	2016-02-15	15:00	2016-02-15	20:00	2	Parts per billion	2016	2	15	20	17	0	10151	160	46	-9999	0	-9999
54	51	1002	42401	1	39.915961	-80.733858	WGS84	Sulfur dioxide	2016-02-15	16:00	2016-02-15	21:00	2	Parts per billion	2016	2	15	21	17	6	10147	160	36	-9999	0	-9999
54	51	1002	42401	1	39.915961	-80.733858	WGS84	Sulfur dioxide	2016-02-15	17:00	2016-02-15	22:00	2	Parts per billion	2016	2	15	22	22	6	-9999	160	26	-9999	0	-9999
54	51	1002	42401	1	39.915961	-80.733858	WGS84	Sulfur dioxide	2016-02-15	18:00	2016-02-15	23:00	2	Parts per billion	2016	2	15	23	22	11	10145	140	26	-9999	3	-9999
54	51	1002	42401	1	39.915961	-80.733858	WGS84	Sulfur dioxide	2016-02-15	19:00	2016-02-16	00:00	2	Parts per billion	2016	2	16	0	22	11	10138	140	21	-9999	10	10
54	51	1002	42401	1	39.915961	-80.733858	WGS84	Sulfur dioxide	2016-02-15	20:00	2016-02-16	01:00	2	Parts per billion	2016	2	16	1	22	11	10132	130	31	-9999	5	-9999
54	51	1002	42401	1	39.915961	-80.733858	WGS84	Sulfur dioxide	2016-02-15	21:00	2016-02-16	02:00	2	Parts per billion	2016	2	16	2	28	17	10120	110	26	-9999	5	-9999
54	51	1002	42401	1	39.915961	-80.733858	WGS84	Sulfur dioxide	2016-02-15	22:00	2016-02-16	03:00	2	Parts per billion	2016	2	16	3	28	17	10113	90	36	-9999	8	-9999
54	51	1002	42401	1	39.915961	-80.733858	WGS84	Sulfur dioxide	2016-02-15	23:00	2016-02-16	04:00	2	Parts per billion	2016	2	16	4	22	11	10103	70	36	-9999	25	-9999
54	51	1002	42401	1	39.915961	-80.733858	WGS84	Sulfur dioxide	2016-02-16	00:00	2016-02-16	05:00	2	Parts per billion	2016	2	16	5	22	6	10091	70	36	-9999	8	-9999
54	51	1002	42401	1	39.915961	-80.733858	WGS84	Sulfur dioxide	2016-02-16	01:00	2016-02-16	06:00	2	Parts per billion	2016	2	16	6	17	6	10078	60	46	-9999	13	66
54	51	1002	42401	1	39.915961	-80.733858	WGS84	Sulfur dioxide	2016-02-16	02:00	2016-02-16	07:00	2	Parts per billion	2016	2	16	7	11	0	10065	30	31	-9999	18	-9999
54	51	1002	42401	1	39.915961	-80.733858	WGS84	Sulfur dioxide	2016-02-16	03:00	2016-02-16	08:00	2	Parts per billion	2016	2	16	8	11	0	10047	30	41	-9999	30	-9999
54	51	1002	42401	1	39.915961	-80.733858	WGS84	Sulfur dioxide	2016-02-16	07:00	2016-02-16	12:00	2	Parts per billion	2016	2	16	12	0	-6	10031	320	26	9	10	157
54	51	1002	42401	1	39.915961	-80.733858	WGS84	Sulfur dioxide	2016-02-16	08:00	2016-02-16	13:00	2	Parts per billion	2016	2	16	13	6	-6	-9999	290	31	9	-1	-9999
54	51	1002	42401	1	39.915961	-80.733858	WGS84	Sulfur dioxide	2016-02-16	09:00	2016-02-16	14:00	2	Parts per billion	2016	2	16	14	6	-6	10049	280	46	-9999	5	-9999
54	51	1002	42401	1	39.915961	-80.733858	WGS84	Sulfur dioxide	2016-02-16	10:00	2016-02-16	15:00	2	Parts per billion	2016	2	16	15	6	-6	10053	280	51	-9999	3	-9999
54	51	1002	42401	1	39.915961	-80.733858	WGS84	Sulfur dioxide	2016-02-16	11:00	2016-02-16	16:00	2	Parts per billion	2016	2	16	16	6	-6	10064	280	41	-9999	3	-9999
54	51	1002	42401	1	39.915961	-80.733858	WGS84	Sulfur dioxide	2016-02-16	12:00	2016-02-16	17:00	2	Parts per billion	2016	2	16	17	11	-6	10070	280	36	-9999	-1	-9999
54	51	1002	42401	1	39.915961	-80.733858	WGS84	Sulfur dioxide	2016-02-16	14:00	2016-02-16	19:00	2	Parts per billion	2016	2	16	19	11	-11	10075	290	41	-9999	0	-9999
54	51	1002	42401	1	39.915961	-80.733858	WGS84	Sulfur dioxide	2016-02-16	15:00	2016-02-16	20:00	2	Parts per billion	2016	2	16	20	11	-17	10076	280	36	-9999	0	-9999
54	51	1002	42401	1	39.915961	-80.733858	WGS84	Sulfur dioxide	2016-02-16	16:00	2016-02-16	21:00	2	Parts per billion	2016	2	16	21	11	-22	10076	280	36	-9999	0	-9999
54	51	1002	42401	1	39.915961	-80.733858	WGS84	Sulfur dioxide	2016-02-16	17:00	2016-02-16	22:00	2	Parts per billion	2016	2	16	22	6	-22	10087	290	26	-9999	0	-9999
54	51	1002	42401	1	39.915961	-80.733858	WGS84	Sulfur dioxide	2016-02-16	19:00	2016-02-17	00:00	2	Parts per billion	2016	2	17	0	0	-17	10106	270	21	-9999	-1	-1
54	51	1002	42401	1	39.915961	-80.733858	WGS84	Sulfur dioxide	2016-02-16	21:00	2016-02-17	02:00	2	Parts per billion	2016	2	17	2	0	-11	10120	290	31	-9999	-1	-9999
54	51	1002	42401	1	39.915961	-80.733858	WGS84	Sulfur dioxide	2016-02-17	00:00	2016-02-17	05:00	2	Parts per billion	2016	2	17	5	-6	-17	10137	290	15	-9999	-1	-9999
54	51	1002	42401	1	39.915961	-80.733858	WGS84	Sulfur dioxide	2016-02-17	01:00	2016-02-17	06:00	2	Parts per billion	2016	2	17	6	-6	-22	10140	290	15	-9999	0	-1
54	51	1002	42401	1	39.915961	-80.733858	WGS84	Sulfur dioxide	2016-02-17	11:00	2016-02-17	16:00	2	Parts per billion	2016	2	17	16	-6	-44	10214	270	31	-9999	0	-9999
54	51	1002	42401	1	39.915961	-80.733858	WGS84	Sulfur dioxide	2016-02-17	14:00	2016-02-17	19:00	2	Parts per billion	2016	2	17	19	0	-39	10217	270	41	-9999	0	-9999
54	51	1002	42401	1	39.915961	-80.733858	WGS84	Sulfur dioxide	2016-02-17	18:00	2016-02-17	23:00	2	Parts per billion	2016	2	17	23	6	-39	10241	280	21	-9999	-1	-9999
54	51	1002	42401	1	39.915961	-80.733858	WGS84	Sulfur dioxide	2016-02-17	20:00	2016-02-18	01:00	2	Parts per billion	2016	2	18	1	-11	-22	10262	280	15	-9999	3	-9999
54	51	1002	42401	1	39.915961	-80.733858	WGS84	Sulfur dioxide	2016-02-18	01:00	2016-02-18	06:00	2	Parts per billion	2016	2	18	6	-22	-72	10286	340	21	-9999	0	3
54	51	1002	42401	1	39.915961	-80.733858	WGS84	Sulfur dioxide	2016-02-18	03:00	2016-02-18	08:00	2	Parts per billion	2016	2	18	8	-39	-78	10298	50	36	-9999	0	-9999
54	51	1002	42401	1	39.915961	-80.733858	WGS84	Sulfur dioxide	2016-02-18	04:00	2016-02-18	09:00	2	Parts per billion	2016	2	18	9	-44	-100	10305	20	26	-9999	0	-9999
54	51	1002	42401	1	39.915961	-80.733858	WGS84	Sulfur dioxide	2016-02-18	05:00	2016-02-18	10:00	2	Parts per billion	2016	2	18	10	-56	-106	10310	10	21	-9999	0	-9999
54	51	1002	42401	1	39.915961	-80.733858	WGS84	Sulfur dioxide	2016-02-18	07:00	2016-02-18	12:00	2	Parts per billion	2016	2	18	12	-72	-117	10329	50	26	-9999	0	-9999
54	51	1002	42401	1	39.915961	-80.733858	WGS84	Sulfur dioxide	2016-02-18	08:00	2016-02-18	13:00	2	Parts per billion	2016	2	18	13	-67	-117	10339	70	21	0	0	-9999
54	51	1002	42401	1	39.915961	-80.733858	WGS84	Sulfur dioxide	2016-02-18	09:00	2016-02-18	14:00	2	Parts per billion	2016	2	18	14	-56	-111	10352	50	21	0	0	-9999
54	51	1002	42401	1	39.915961	-80.733858	WGS84	Sulfur dioxide	2016-02-18	10:00	2016-02-18	15:00	2	Parts per billion	2016	2	18	15	-50	-117	10359	90	26	-9999	0	-9999
54	51	1002	42401	1	39.915961	-80.733858	WGS84	Sulfur dioxide	2016-02-18	11:00	2016-02-18	16:00	2	Parts per billion	2016	2	18	16	-28	-111	10360	60	21	-9999	0	-9999
54	51	1002	42401	1	39.915961	-80.733858	WGS84	Sulfur dioxide	2016-02-18	13:00	2016-02-18	18:00	2	Parts per billion	2016	2	18	18	-11	-100	10355	70	15	-9999	0	-9999
54	51	1002	42401	1	39.915961	-80.733858	WGS84	Sulfur dioxide	2016-02-18	14:00	2016-02-18	19:00	2	Parts per billion	2016	2	18	19	-6	-100	10345	60	26	-9999	0	-9999
54	51	1002	42401	1	39.915961	-80.733858	WGS84	Sulfur dioxide	2016-02-18	15:00	2016-02-18	20:00	2	Parts per billion	2016	2	18	20	6	-106	10344	0	0	0	0	-9999

54	51	1002	42401	1	39.915961	-80.733858	WGS84	Sulfur dioxide	2016-02-18	16:00	2016-02-18	21:00		2	Parts per billion	2016	2	18	21	17	-100	10339	0	0	0	0	-9999
54	51	1002	42401	1	39.915961	-80.733858	WGS84	Sulfur dioxide	2016-02-18	17:00	2016-02-18	22:00		2	Parts per billion	2016	2	18	22	17	-106	10339	0	0	0	0	-9999
54	51	1002	42401	1	39.915961	-80.733858	WGS84	Sulfur dioxide	2016-02-18	18:00	2016-02-18	23:00		2	Parts per billion	2016	2	18	23	0	-106	10337	70	21	0	0	-9999
54	51	1002	42401	1	39.915961	-80.733858	WGS84	Sulfur dioxide	2016-02-18	19:00	2016-02-19	00:00		2	Parts per billion	2016	2	19	0	-6	-117	10334	90	26	0	0	-9999
54	51	1002	42401	1	39.915961	-80.733858	WGS84	Sulfur dioxide	2016-02-18	20:00	2016-02-19	01:00		2	Parts per billion	2016	2	19	1	-11	-111	10329	100	41	0	0	-9999
54	51	1002	42401	1	39.915961	-80.733858	WGS84	Sulfur dioxide	2016-02-18	21:00	2016-02-19	02:00		2	Parts per billion	2016	2	19	2	-17	-111	10324	100	51	0	0	-9999
54	51	1002	42401	1	39.915961	-80.733858	WGS84	Sulfur dioxide	2016-02-18	22:00	2016-02-19	03:00		2	Parts per billion	2016	2	19	3	-22	-117	10319	110	46	0	0	-9999
54	51	1002	42401	1	39.915961	-80.733858	WGS84	Sulfur dioxide	2016-02-19	01:00	2016-02-19	06:00		2	Parts per billion	2016	2	19	6	-22	-106	10300	110	36	0	0	-9999
54	51	1002	42401	1	39.915961	-80.733858	WGS84	Sulfur dioxide	2016-02-19	02:00	2016-02-19	07:00		2	Parts per billion	2016	2	19	7	-11	-100	10288	120	41	4	0	-9999
54	51	1002	42401	1	39.915961	-80.733858	WGS84	Sulfur dioxide	2016-02-19	03:00	2016-02-19	08:00		2	Parts per billion	2016	2	19	8	-6	-94	10285	130	26	2	0	-9999
54	51	1002	42401	1	39.915961	-80.733858	WGS84	Sulfur dioxide	2016-02-19	04:00	2016-02-19	09:00		2	Parts per billion	2016	2	19	9	-6	-89	10277	130	36	-9999	0	-9999
54	51	1002	42401	1	39.915961	-80.733858	WGS84	Sulfur dioxide	2016-02-19	05:00	2016-02-19	10:00		2	Parts per billion	2016	2	19	10	0	-83	10273	120	36	-9999	0	-9999
54	51	1002	42401	1	39.915961	-80.733858	WGS84	Sulfur dioxide	2016-02-19	06:00	2016-02-19	11:00		2	Parts per billion	2016	2	19	11	6	-89	10265	120	51	-9999	0	-9999
54	51	1002	42401	1	39.915961	-80.733858	WGS84	Sulfur dioxide	2016-02-19	07:00	2016-02-19	12:00		2	Parts per billion	2016	2	19	12	11	-89	10262	140	41	-9999	0	-9999
54	51	1002	42401	1	39.915961	-80.733858	WGS84	Sulfur dioxide	2016-02-19	08:00	2016-02-19	13:00		2	Parts per billion	2016	2	19	13	17	-83	10257	130	51	0	0	-9999
54	51	1002	42401	1	39.915961	-80.733858	WGS84	Sulfur dioxide	2016-02-19	09:00	2016-02-19	14:00		2	Parts per billion	2016	2	19	14	28	-83	10242	150	51	0	0	-9999
54	51	1002	42401	1	39.915961	-80.733858	WGS84	Sulfur dioxide	2016-02-19	10:00	2016-02-19	15:00		2	Parts per billion	2016	2	19	15	44	-72	10231	160	51	2	0	-9999
54	51	1002	42401	1	39.915961	-80.733858	WGS84	Sulfur dioxide	2016-02-19	11:00	2016-02-19	16:00		2	Parts per billion	2016	2	19	16	72	-50	10210	160	57	0	0	-9999
54	51	1002	42401	1	39.915961	-80.733858	WGS84	Sulfur dioxide	2016-02-21	05:00	2016-02-21	10:00		2	Parts per billion	2016	2	21	10	78	39	10132	290	26	0	0	-9999
54	51	1002	42401	1	39.915961	-80.733858	WGS84	Sulfur dioxide	2016-02-21	06:00	2016-02-21	11:00		2	Parts per billion	2016	2	21	11	78	39	10133	280	21	2	0	-9999
54	51	1002	42401	1	39.915961	-80.733858	WGS84	Sulfur dioxide	2016-02-21	07:00	2016-02-21	12:00		2	Parts per billion	2016	2	21	12	78	22	10132	0	0	0	0	-9999
54	51	1002	42401	1	39.915961	-80.733858	WGS84	Sulfur dioxide	2016-02-21	08:00	2016-02-21	13:00		2	Parts per billion	2016	2	21	13	67	28	10142	0	0	-9999	0	-9999
54	51	1002	42401	1	39.915961	-80.733858	WGS84	Sulfur dioxide	2016-02-21	09:00	2016-02-21	14:00		2	Parts per billion	2016	2	21	14	72	6	10146	10	21	-9999	0	-9999
54	51	1002	42401	1	39.915961	-80.733858	WGS84	Sulfur dioxide	2016-02-21	10:00	2016-02-21	15:00		2	Parts per billion	2016	2	21	15	89	6	10142	360	36	-9999	0	-9999
54	51	1002	42401	1	39.915961	-80.733858	WGS84	Sulfur dioxide	2016-02-21	11:00	2016-02-21	16:00		2	Parts per billion	2016	2	21	16	94	6	10145	20	26	-9999	0	-9999
54	51	1002	42401	1	39.915961	-80.733858	WGS84	Sulfur dioxide	2016-02-21	12:00	2016-02-21	17:00		2	Parts per billion	2016	2	21	17	106	6	10143	350	41	-9999	0	-9999
54	51	1002	42401	1	39.915961	-80.733858	WGS84	Sulfur dioxide	2016-02-21	13:00	2016-02-21	18:00		2	Parts per billion	2016	2	21	18	122	6	10134	90	21	0	0	-9999
54	51	1002	42401	1	39.915961	-80.733858	WGS84	Sulfur dioxide	2016-02-21	20:00	2016-02-22	01:00		2	Parts per billion	2016	2	22	1	67	-6	10160	20	46	2	0	-9999
54	51	1002	42401	1	39.915961	-80.733858	WGS84	Sulfur dioxide	2016-02-21	21:00	2016-02-22	02:00		2	Parts per billion	2016	2	22	2	56	-6	10166	10	36	2	0	-9999
54	51	1002	42401	1	39.915961	-80.733858	WGS84	Sulfur dioxide	2016-02-21	22:00	2016-02-22	03:00		2	Parts per billion	2016	2	22	3	44	-11	10172	10	36	0	0	-9999
54	51	1002	42401	1	39.915961	-80.733858	WGS84	Sulfur dioxide	2016-02-21	23:00	2016-02-22	04:00		2	Parts per billion	2016	2	22	4	28	-11	10177	10	31	0	0	-9999
54	51	1002	42401	1	39.915961	-80.733858	WGS84	Sulfur dioxide	2016-02-22	00:00	2016-02-22	05:00		2	Parts per billion	2016	2	22	5	22	-17	10181	360	26	0	0	-9999
54	51	1002	42401	1	39.915961	-80.733858	WGS84	Sulfur dioxide	2016-02-22	01:00	2016-02-22	06:00		2	Parts per billion	2016	2	22	6	17	-17	10181	10	21	0	0	-9999
54	51	1002	42401	1	39.915961	-80.733858	WGS84	Sulfur dioxide	2016-02-22	02:00	2016-02-22	07:00		2	Parts per billion	2016	2	22	7	6	-22	10183	360	31	0	0	-9999
54	51	1002	42401	1	39.915961	-80.733858	WGS84	Sulfur dioxide	2016-02-22	03:00	2016-02-22	08:00		2	Parts per billion	2016	2	22	8	0	-28	10182	10	41	0	0	-9999
54	51	1002	42401	1	39.915961	-80.733858	WGS84	Sulfur dioxide	2016-02-22	05:00	2016-02-22	10:00		2	Parts per billion	2016	2	22	10	-6	-28	10192	30	15	0	0	-9999
54	51	1002	42401	1	39.915961	-80.733858	WGS84	Sulfur dioxide	2016-02-22	06:00	2016-02-22	11:00		2	Parts per billion	2016	2	22	11	-11	-33	10201	20	21	0	0	-9999
54	51	1002	42401	1	39.915961	-80.733858	WGS84	Sulfur dioxide	2016-02-22	07:00	2016-02-22	12:00		2	Parts per billion	2016	2	22	12	-17	-33	10206	50	26	0	0	-9999
54	51	1002	42401	1	39.915961	-80.733858	WGS84	Sulfur dioxide	2016-02-22	08:00	2016-02-22	13:00		2	Parts per billion	2016	2	22	13	-11	-28	10213	50	26	0	0	-9999
54	51	1002	42401	1	39.915961	-80.733858	WGS84	Sulfur dioxide	2016-02-22	09:00	2016-02-22	14:00		2	Parts per billion	2016	2	22	14	6	-22	10218	40	41	0	0	-9999
54	51	1002	42401	1	39.915961	-80.733858	WGS84	Sulfur dioxide	2016-02-22	10:00	2016-02-22	15:00		2	Parts per billion	2016	2	22	15	28	-22	10214	50	46	0	0	-9999
54	51	1002	42401	1	39.915961	-80.733858	WGS84	Sulfur dioxide	2016-02-22	11:00	2016-02-22	16:00		2	Parts per billion	2016	2	22	16	44	-33	10212	60	51	0	0	-9999
54	51	1002	42401	1	39.915961	-80.733858	WGS84	Sulfur dioxide	2016-02-22	12:00	2016-02-22	17:00		2	Parts per billion	2016	2	22	17	67	-28	10209	40	36	0	0	-9999
54	51	1002	42401	1	39.915961	-80.733858	WGS84	Sulfur dioxide	2016-02-22	13:00	2016-02-22	18:00		2	Parts per billion	2016	2	22	18	78	-39	10199	70	36	0	0	-9999
54	51	1002	42401	1	39.915961	-80.733858	WGS84	Sulfur dioxide	2016-02-22	14:00	2016-02-22	19:00		2	Parts per billion	2016	2	22	19	89	-44	10193	50	46	0	0	-9999
54	51	1002	42401	1	39.915961	-80.733858	WGS84	Sulfur dioxide	2016-02-22	15:00	2016-02-22	20:00		2	Parts per billion	2016	2	22	20	94	-56	10191	60	41	0	0	-9999
54	51	1002	42401	1	39.915961	-80.733858	WGS84	Sulfur dioxide	2016-02-22	16:00	2016-02-22	21:00		2	Parts per billion	2016	2	22	21	94	-61	10190	50	41	0	0	-9999
54	51	1002	42401	1	39.915961	-80.733858	WGS84	Sulfur dioxide	2016-02-22	17:00	2016-02-22	22:00		2	Parts per billion	2016	2	22	22	94	-56	10190	30	46	0	0	-9999
54	51	1002	42401	1	39.915961	-80.733858	WGS84	Sulfur dioxide	2016-02-22	18:00	2016-02-22	23:00		2	Parts per billion	2016	2	22	23	78	-56	10192	40	41	0	0	-9999
54	51	1002	42401	1	39.915961	-80.733858	WGS84	Sulfur dioxide	2016-02-22	19:00	2016-02-23	00:00		2	Parts per billion	2016	2	23	0	67	-61	10193	30	41	0	0	-9999
54	51	1002	42401	1	39.915961	-80.733858	WGS84	Sulfur dioxide	2016-02-22	20:00	2016-02-23	01:00		2	Parts per billion	2016	2	23	1	56	-67	10192	40	36	0	0	-9999
54	51	1002	42401	1	39.915961	-80.733858	WGS84	Sulfur dioxide	2016-02-22	21:00	2016-02-23	02:00		2	Parts per billion	2016	2	23	2	50	-67	10192	30	41	0	0	-9999
54	51	1002	42401	1	39.915961	-80.733858	WGS84	Sulfur dioxide	2016-02-22	22:00	2016-02-23	03:00		2	Parts per billion	2016	2	23	3	39	-67	10191	30	36	0	0	-9999
54	51	1002	42401	1	39.915961	-80.733858	WGS84	Sulfur dioxide	2016-02-22	23:00	2016-02-23	04:00		2	Parts per billion	2016	2	23	4	33	-72	10189	20	36	0	0	-9999
54	51	1002	42401	1	39.915961	-80.733858	WGS84	Sulfur dioxide	2016-02-23	00:00	2016-02-23	05:00		2	Parts per billion	2016	2	23	5	22	-72	10184	30	31	0	0	-9999
54	51	1002	42401	1	39.915961	-80.733858	WGS84	Sulfur dioxide	2016-02-23	01:00	2016-02-23	06:00		2	Parts per billion	2016	2	23	6	22	-78	10181	30	31	0	0	-9999
54	51	1002	42401	1	39.915961	-80.733858	WGS84	Sulfur dioxide	2016-02-23	03:00	2016-02-23	08:00		2	Parts per billion	2016	2	23	8	11	-72	10178	10	26	0	0	-9999
54	51	1002	42401	1	39.915961	-80.733858	WGS84	Sulfur dioxide	2016-02-23	04:00	2016-02-23	09:00		2	Parts per billion	2016	2	23	9	6	-72	10177	20	21	0	0	-9999
54	51	1002	42401	1	39.915961	-80.733858	WGS84	Sulfur dioxide	2016-02-23	05:00	2016-02-23	10:00		2	Parts per billion	2016	2	23	10	6	-67	10182	20	26	-9999	0	-9999
54	51	1002	42401	1	39.915961	-80.733858	WGS84	Sulfur dioxide	2016-02-23	06:00	2016-02-23	11:00		2	Parts per billion	2016	2	23	11	6	-61	10184	50	21	-9999	0	-9999
54	51	1002	42401	1	39.915961	-80.733858	WGS84	Sulfur dioxide	2016-02-23	07:00	2016-02-23	12:00		2	Parts per billion	2016	2	23	12	11	-56	10183	40	26	-9999	0	-9999
54	51	1002	42401	1	39.915961	-80.733858	WGS84	Sulfur dioxide	2016-02-23	08:00	2016-02-23	13:00		2	Parts per billion	2016	2	23	13	11	-50	10184	50	21	-9999	0	-9999
54	51	1002	42401	1	39.915961	-80.733858	WGS84	Sulfur dioxide	2016-02-23	16:00	2016-02-23	21:00		2	Parts per billion	2016	2	23	21	117	22	10152	70	46	-9999	0	-9999
54	51	1002	42401	1	39.915961	-80.733858	WGS84	Sulfur dioxide	2016-02-23	17:00	2016-02-23	22:00		2	Parts per billion	2016	2	23	22	111	17	10149	80	51	0	0	-9999
54	51	1002	42401	1	39.915961	-80.733858	WGS84	Sulfur dioxide	2016-02-23	18:00	2016-02-23	23:00		2	Parts per billion	2016	2	23	23	100	11	10155	70	46	-9999	0	-9999
54	51	1002	42401	1	39.915961	-80.733858	WGS84	Sulfur dioxide	2016-02-23	19:00	2016-02-24	00:00		2	Parts per billion	2016	2	24	0	89	11	10151	70	62	-9999	0	-9999
54	51	1002	42401	1	39.915961	-80.733858	WGS84	Sulfur dioxide	2016-02-23	20:00	2016-02-24	01:00		2	Parts per billion	2016	2	24	1	83	17	10148	90	41	-9999	0	-9999
54	51	1002	42401	1	39.915961	-80.733858	WGS84	Sulfur dioxide	2016-02-23	21:00	2016-02-24	02:00		2	Parts per billion	2016	2	24	2	72	17	10148	90	46	0	0	-9999
54	51	1002	42401	1	39.915961	-80.733858	WGS84	Sulfur dioxide	2016-02-24	01:00	2016-02-24	06:00		2	Parts per billion	2016	2	24	6	56	11	10108	80	46	-9999	0	-9999
54	51	1002	42401	1	39.915961	-80.733858	WGS84	Sulfur dioxide	2016-02-24	02:00	2016-02-24	07:00		2	Parts per billion	2016	2	24	7	50	17	10099	90	51	-9999	3	-9999
54	51	1002	42401	1	39.915961	-80.733858	WGS84	Sulfur dioxide	2016-02-24	03:00	2016-02-24	08:00		2	Parts per billion	2016	2	24	8	44	22	10090	80	46	-9999	25	-9999
54	51	1002	42401	1	39.915961	-80.733858	WGS84	Sulfur dioxide	2016-02-24	04:00	2016-02-24	09:00		2	Parts per billion	2016	2	24	9	44	28	10072	80	36	-9999	5	-9999
54	51	1002	42401	1	39.915961	-80.733858	WGS84	Sulfur dioxide	2016-02-24	05:00	2016-02-24	10:00		2	Parts per billion	2016	2	24	10	44	28	10058	80	62	-9999	3	-9999
54	51	1002	42401	1	39.915961	-80.733858	WGS84	Sulfur dioxide	2016-02-24	06:00	2016-02-24	11:00		2	Parts per billion	2016	2	24	11	50	33	10042	90	62	-9999	10	-9999
54	51	1002	42401	1	39.915961	-80.733858	WGS84	Sulfur dioxide	2016-02-24	07:00	2016-02-24	12:00		2	Parts per billion	2016	2	24	12	56	33	10023	90	67	-9999	25	69
54	51	1002	42401	1	39.915961	-80.733858	WGS84	Sulfur dioxide	2016-02-24	08:00	2016-02-24	13:00		2	Parts per billion	2016	2	24	13	61	44	10008	100	77	-9999	38	-9999
54	51	1002	42401	1	39.915961	-80.733858	WGS84	Sulfur dioxide	2016-02-24	09:00	2016-02-24	14:00		2	Parts per billion	2016	2	24	14	72	50	9991	100	77	-9999	8	-9999
54	51	1002	42401	1	39.915961	-80.733858	WGS84	Sulfur dioxide	2016-02-24	10:00	2016-02-24	15:00		2	Parts per billion	2016	2	24	15	89	61	9974	100	77	-9999	0	-9999
54	51	1002	42401	1	39.915961	-80.733858	WGS84	Sulfur dioxide	2016-02-24	11:00	2016-02-24	16:00		2	Parts per billion	2016	2	24	16	122	72	9957	110	72	-9999	0	-9999
54	51	1002	42401	1	39.915961	-80.733858	WGS84	Sulfur dioxide	2016-02-24	12:00	2016-02-24	17:00		2	Parts per billion	2016	2	24	17	139	83	9937	110	72	4	-1	-9999
54	51	1002	42401	1	39.915961	-80.733858	WGS84	Sulfur dioxide	2016-02-24	16:00	2016-02-24	21:00		2	Parts per billion	2016	2	24	21	117	89	9902	150	46	-9999	28	-9999
54	51	1002	42401	1	39.915961	-80.733858	WGS84	Sulfur dioxide	2016-02-24	20:00	2016-02-25	01:00		2	Parts per billion	2016	2	25	1	111	72	9900	270	72	-9999	-1	-9999
54	51	1002	42401	1	39.915961	-80.733858	WGS84	Sulfur dioxide	2016-02-25	07:00	2016-02-25	12:00		2	Parts per billion	2016	2	25	12	0	-17	-9999	270	62	-9999	-1	5
54	51	1002	42401	1	39.915961	-80.733858	WGS84	Sulfur dioxide	2016-02-25	14:00	2016-02-25	19:00		2	Parts per billion	2016	2	25	19	11	-28	10024	270	62	-9999	3	-9999
54	51	1002	42401	1	39.915961	-80.733858	WGS84	Sulfur dioxide	2016-02-25	15:00	2016-02-25	20:00		2	Parts per billion	2016	2	25	20	6	-28	10039	280	88	-9999	-1	-9999
54	51	1002	42401	1	39.915961	-80.733858	WGS84	Sulfur dioxide	2016-02-25	16:00	2016-02-25	21:00		2	Parts per billion	2016	2	25	21	6	-28	10053	280	72	-9999	-1	-9999
54	51	1002	42401	1	39.915961	-80.733858	WGS84	Sulfur dioxide	2016-02-25	17:00	2016-02-25	22:00		2	Parts per billion	2016	2	25	22	0	-28	10068	280	57	-9999	-1	-9999
54	51	1002	42401	1	39.915961	-80.733858	WGS84	Sulfur dioxide	2016-02-25	18:00	2016-02-25	23:00		2	Parts per billion	2016	2	25	23	0	-33	10084	290	57	-9999	-1	-9999
54	51	1002	42401	1	39.915961	-80.733858	WGS84	Sulfur dioxide	2016-02-25	19:00	2016-02-26	00:00		2	Parts per billion	2016	2	26	0	-6	-44	10098	300	67	-9999	-1	3
54	51	1002	42401	1	39.915961	-80.733858	WGS84	Sulfur dioxide	2016-02-25	20:00	2016-02-26	01:00		2	Parts per billion	2016	2	26	1	-6	-44	10112	290	57	-9999	-1	-9999
54	51	1002	42401	1	39.915961	-80.733858	WGS84	Sulfur dioxide	2016-02-25	22:00	2016-02-26	03:00		2	Parts per billion	2016	2	26	3	-6	-61	10133	290	67	-9999	0	-9999
54	51	1002	42401	1	39.915961	-80.733858	WGS84	Sulfur dioxide	2016-02-25	23:00	2016-02-26	04:00		2	Parts per billion	2016	2	26	4	-6	-67	10138	290	62	-9999	0	-9999
54	51	1002	42401	1	39.915961	-80.733858	WGS84	Sulfur dioxide	2016-02-26	01:00	2016-02-26	06:00		2	Parts per billion	2016	2	26	6	-11	-89	10146	300	103	-9999	0	-1
54	51	1002	42401	1	39.915961	-80.733858	WGS84	Sulfur dioxide	2016-02-26	02:00	2016-02-26	07:00		2	Parts per billion	2016	2	26	7	-17	-78	10152	320	51	-9999	0	-9999
54	51	1002	42401	1	39.915961	-80.733858	WGS84	Sulfur dioxide	2016-02-26	03:00	2016-02-26	08:00		2	Parts per billion	2016	2	26	8	-28	-83	10160	300	67	-9999	0	-9999
54	51	1002	42401	1	39.915961	-80.733858	WGS84	Sulfur dioxide	2016-02-26	04:00	2016-02-26	09:00		2	Parts per billion	2016	2	26	9	-28	-94	10166	300	51	-9999	0	-9999
54	51	1002	42401	1	39.915961	-80.733858	WGS84	Sulfur dioxide	2016-02-26	07:00	2016-02-26	12:00		2	Parts per billion	2016	2	26	12	-44	-117	10198	300	62	-9999	0	-1
54	51	1002	42401	1	39.915961	-80.733858	WGS84	Sulfur dioxide	2016-02-26	08:00	2016-02-26	13:00		2	Parts per billion	2016	2	26	13	-44	-106	10209	280	57	-9999	0	-9999
54	51	1002	42401	1	39.915961	-80.733858	WGS84	Sulfur dioxide	2016-02-26	12:00	2016-02-26	17:00		2	Parts per billion	2016	2	26	17	-33	-78	-9999	300	41	-9999	-1	-9999
54	51	1002	42401	1	39.915961	-80.733858	WGS84	Sulfur dioxide	2016-02-26	13:00	2016-02-26	18:00		2	Parts per billion	2016	2	26	18	-28	-94	10228	280	62	-9999	-1	-1
54	51	1002	42401	1	39.915961	-80.733858	WGS84	Sulfur dioxide	2016-02-26	14:00	2016-02-26	19:00		2	Parts per billion	2016	2	26	19	-22	-111	10226	300	51	-9999	-1	-9999
54	51	1002	42401	1	39.915961	-80.733858	WGS84	Sulfur dioxide	2016-02-26	15:00	2016-02-26	20:00		2	Parts per billion	2016	2	26	20	-17	-106	10229	290	51	-9999	0	-9999
54	51	1002	42401	1	39.915961	-80.733858	WGS84	Sulfur dioxide	2016-02-26	16:00	2016-02-26	21:00		2	Parts per billion	2016	2	26	21	-17	-117	10229	290	57	-9999	0	-9999
54	51	1002	42401	1	39.915961	-80.733858	WGS84	Sulfur dioxide	2016-02-26	17:00	2016-02-26	22:00		2	Parts per billion	2016	2	26	22	-17	-106	10232	290	36	-9999	0	-9999

54	51	1002	42401	1	39.915961	-80.733858	WGS84	Sulfur dioxide	2016-02-26	18:00	2016-02-26	23:00	2	Parts per billion	2016	2	26	23	-17	-106	10231	270	46	-9999	0	-9999
54	51	1002	42401	1	39.915961	-80.733858	WGS84	Sulfur dioxide	2016-02-26	19:00	2016-02-27	00:00	2	Parts per billion	2016	2	27	0	-28	-100	10233	280	26	-9999	0	-1
54	51	1002	42401	1	39.915961	-80.733858	WGS84	Sulfur dioxide	2016-02-26	20:00	2016-02-27	01:00	2	Parts per billion	2016	2	27	1	-22	-94	10236	270	21	-9999	0	-9999
54	51	1002	42401	1	39.915961	-80.733858	WGS84	Sulfur dioxide	2016-02-26	21:00	2016-02-27	02:00	2	Parts per billion	2016	2	27	2	-28	-89	10237	280	21	-9999	0	-9999
54	51	1002	42401	1	39.915961	-80.733858	WGS84	Sulfur dioxide	2016-02-27	10:00	2016-02-27	15:00	2	Parts per billion	2016	2	27	15	-6	-72	10209	270	46	-9999	0	-9999
54	51	1002	42401	1	39.915961	-80.733858	WGS84	Sulfur dioxide	2016-02-29	08:00	2016-02-29	13:00	2	Parts per billion	2016	2	29	13	44	11	10095	290	93	-9999	0	-9999
54	51	1002	42401	1	39.915961	-80.733858	WGS84	Sulfur dioxide	2016-02-29	10:00	2016-02-29	15:00	2	Parts per billion	2016	2	29	15	28	-22	10128	270	93	-9999	0	-9999
54	51	1002	42401	1	39.915961	-80.733858	WGS84	Sulfur dioxide	2016-02-29	11:00	2016-02-29	16:00	2	Parts per billion	2016	2	29	16	33	-17	10140	270	41	-9999	0	-9999
54	51	1002	42401	1	39.915961	-80.733858	WGS84	Sulfur dioxide	2016-03-01	04:00	2016-03-01	09:00	2	Parts per billion	2016	3	1	9	22	-22	10167	40	21	0	0	-9999
54	51	1002	42401	1	39.915961	-80.733858	WGS84	Sulfur dioxide	2016-03-01	05:00	2016-03-01	10:00	2	Parts per billion	2016	3	1	10	6	-28	10169	120	21	0	0	-9999
54	51	1002	42401	1	39.915961	-80.733858	WGS84	Sulfur dioxide	2016-03-01	06:00	2016-03-01	11:00	2	Parts per billion	2016	3	1	11	6	-28	10163	90	21	0	0	-9999
54	51	1002	42401	1	39.915961	-80.733858	WGS84	Sulfur dioxide	2016-03-01	07:00	2016-03-01	12:00	2	Parts per billion	2016	3	1	12	6	-28	10164	100	26	0	0	-9999
54	51	1002	42401	1	39.915961	-80.733858	WGS84	Sulfur dioxide	2016-03-01	08:00	2016-03-01	13:00	2	Parts per billion	2016	3	1	13	22	-17	10162	0	0	0	0	-9999
54	51	1002	42401	1	39.915961	-80.733858	WGS84	Sulfur dioxide	2016-03-01	09:00	2016-03-01	14:00	2	Parts per billion	2016	3	1	14	39	0	10155	130	21	0	0	-9999
54	51	1002	42401	1	39.915961	-80.733858	WGS84	Sulfur dioxide	2016-03-01	23:00	2016-03-02	04:00	2	Parts per billion	2016	3	2	4	56	22	10026	270	118	-9999	5	-9999
54	51	1002	42401	1	39.915961	-80.733858	WGS84	Sulfur dioxide	2016-03-02	00:00	2016-03-02	05:00	2	Parts per billion	2016	3	2	5	22	-6	10052	270	108	-9999	0	-9999
54	51	1002	42401	1	39.915961	-80.733858	WGS84	Sulfur dioxide	2016-03-02	01:00	2016-03-02	06:00	2	Parts per billion	2016	3	2	6	0	-33	10078	270	118	-9999	0	135
54	51	1002	42401	1	39.915961	-80.733858	WGS84	Sulfur dioxide	2016-03-02	02:00	2016-03-02	07:00	2	Parts per billion	2016	3	2	7	-17	-67	10099	270	108	-9999	0	-9999
54	51	1002	42401	1	39.915961	-80.733858	WGS84	Sulfur dioxide	2016-03-02	03:00	2016-03-02	08:00	2	Parts per billion	2016	3	2	8	-22	-83	10115	280	88	-9999	0	-9999
54	51	1002	42401	1	39.915961	-80.733858	WGS84	Sulfur dioxide	2016-03-02	04:00	2016-03-02	09:00	2	Parts per billion	2016	3	2	9	-33	-106	10128	290	77	-9999	0	-9999
54	51	1002	42401	1	39.915961	-80.733858	WGS84	Sulfur dioxide	2016-03-02	05:00	2016-03-02	10:00	2	Parts per billion	2016	3	2	10	-39	-94	10140	310	67	-9999	0	-9999
54	51	1002	42401	1	39.915961	-80.733858	WGS84	Sulfur dioxide	2016-03-02	06:00	2016-03-02	11:00	2	Parts per billion	2016	3	2	11	-44	-106	10150	300	57	-9999	-1	-9999
54	51	1002	42401	1	39.915961	-80.733858	WGS84	Sulfur dioxide	2016-03-02	07:00	2016-03-02	12:00	2	Parts per billion	2016	3	2	12	-44	-111	10161	280	62	-9999	0	-1
54	51	1002	42401	1	39.915961	-80.733858	WGS84	Sulfur dioxide	2016-03-02	08:00	2016-03-02	13:00	2	Parts per billion	2016	3	2	13	-44	-106	10171	280	46	-9999	0	-9999
54	51	1002	42401	1	39.915961	-80.733858	WGS84	Sulfur dioxide	2016-03-02	09:00	2016-03-02	14:00	2	Parts per billion	2016	3	2	14	-44	-94	10180	290	51	-9999	-1	-9999
54	51	1002	42401	1	39.915961	-80.733858	WGS84	Sulfur dioxide	2016-03-02	10:00	2016-03-02	15:00	2	Parts per billion	2016	3	2	15	-44	-89	-9999	270	77	-9999	-1	-9999
54	51	1002	42401	1	39.915961	-80.733858	WGS84	Sulfur dioxide	2016-03-02	11:00	2016-03-02	16:00	2	Parts per billion	2016	3	2	16	-39	-100	10186	280	82	-9999	-1	-9999
54	51	1002	42401	1	39.915961	-80.733858	WGS84	Sulfur dioxide	2016-03-02	12:00	2016-03-02	17:00	2	Parts per billion	2016	3	2	17	-44	-106	10195	280	82	-9999	-1	-9999
54	51	1002	42401	1	39.915961	-80.733858	WGS84	Sulfur dioxide	2016-03-02	14:00	2016-03-02	19:00	2	Parts per billion	2016	3	2	19	-22	-106	10197	290	51	-9999	0	-9999
54	51	1002	42401	1	39.915961	-80.733858	WGS84	Sulfur dioxide	2016-03-02	15:00	2016-03-02	20:00	2	Parts per billion	2016	3	2	20	-22	-111	10201	270	62	-9999	0	-9999
54	51	1002	42401	1	39.915961	-80.733858	WGS84	Sulfur dioxide	2016-03-02	17:00	2016-03-02	22:00	2	Parts per billion	2016	3	2	22	-22	-106	10208	270	46	-9999	0	-9999
54	51	1002	42401	1	39.915961	-80.733858	WGS84	Sulfur dioxide	2016-03-02	21:00	2016-03-03	02:00	2	Parts per billion	2016	3	3	2	-28	-117	10232	270	46	-9999	0	-9999
54	51	1002	42401	1	39.915961	-80.733858	WGS84	Sulfur dioxide	2016-03-03	04:00	2016-03-03	09:00	2	Parts per billion	2016	3	3	9	-72	-106	10236	110	15	0	0	-9999
54	51	1002	42401	1	39.915961	-80.733858	WGS84	Sulfur dioxide	2016-03-03	05:00	2016-03-03	10:00	2	Parts per billion	2016	3	3	10	-72	-106	10240	100	26	0	0	-9999
54	51	1002	42401	1	39.915961	-80.733858	WGS84	Sulfur dioxide	2016-03-03	06:00	2016-03-03	11:00	2	Parts per billion	2016	3	3	11	-67	-106	10237	90	31	-9999	0	-9999
54	51	1002	42401	1	39.915961	-80.733858	WGS84	Sulfur dioxide	2016-03-03	08:00	2016-03-03	13:00	2	Parts per billion	2016	3	3	13	-56	-94	10245	100	26	-9999	0	-9999
54	51	1002	42401	1	39.915961	-80.733858	WGS84	Sulfur dioxide	2016-03-03	09:00	2016-03-03	14:00	2	Parts per billion	2016	3	3	14	-39	-83	10243	110	31	-9999	0	-9999
54	51	1002	42401	1	39.915961	-80.733858	WGS84	Sulfur dioxide	2016-03-03	11:00	2016-03-03	16:00	2	Parts per billion	2016	3	3	16	-6	-83	10225	100	36	-9999	0	-9999
54	51	1002	42401	1	39.915961	-80.733858	WGS84	Sulfur dioxide	2016-03-03	12:00	2016-03-03	17:00	2	Parts per billion	2016	3	3	17	6	-83	10224	150	36	-9999	0	-9999
54	51	1002	42401	1	39.915961	-80.733858	WGS84	Sulfur dioxide	2016-03-03	13:00	2016-03-03	18:00	2	Parts per billion	2016	3	3	18	11	-89	10213	110	21	-9999	0	-9999
54	51	1002	42401	1	39.915961	-80.733858	WGS84	Sulfur dioxide	2016-03-03	14:00	2016-03-03	19:00	2	Parts per billion	2016	3	3	19	17	-89	10204	90	36	-9999	0	-9999
54	51	1002	42401	1	39.915961	-80.733858	WGS84	Sulfur dioxide	2016-03-03	15:00	2016-03-03	20:00	2	Parts per billion	2016	3	3	20	17	-89	10198	90	41	-9999	0	-9999
54	51	1002	42401	1	39.915961	-80.733858	WGS84	Sulfur dioxide	2016-03-03	17:00	2016-03-03	22:00	2	Parts per billion	2016	3	3	22	11	-78	10190	110	36	-9999	0	-9999
54	51	1002	42401	1	39.915961	-80.733858	WGS84	Sulfur dioxide	2016-03-03	18:00	2016-03-03	23:00	2	Parts per billion	2016	3	3	23	6	-67	10190	150	36	-9999	0	-9999
54	51	1002	42401	1	39.915961	-80.733858	WGS84	Sulfur dioxide	2016-03-03	19:00	2016-03-04	00:00	2	Parts per billion	2016	3	4	0	-6	-33	-9999	150	15	-9999	-1	-1
54	51	1002	42401	1	39.915961	-80.733858	WGS84	Sulfur dioxide	2016-03-03	20:00	2016-03-04	01:00	2	Parts per billion	2016	3	4	1	-11	-28	10191	110	15	-9999	-1	-9999
54	51	1002	42401	1	39.915961	-80.733858	WGS84	Sulfur dioxide	2016-03-03	21:00	2016-03-04	02:00	2	Parts per billion	2016	3	4	2	-11	-28	10187	90	15	-9999	-1	-9999
54	51	1002	42401	1	39.915961	-80.733858	WGS84	Sulfur dioxide	2016-03-03	22:00	2016-03-04	03:00	2	Parts per billion	2016	3	4	3	-11	-28	10181	90	26	-9999	-1	-9999
54	51	1002	42401	1	39.915961	-80.733858	WGS84	Sulfur dioxide	2016-03-03	23:00	2016-03-04	04:00	2	Parts per billion	2016	3	4	4	-11	-33	10178	80	15	-9999	-1	-9999
54	51	1002	42401	1	39.915961	-80.733858	WGS84	Sulfur dioxide	2016-03-04	00:00	2016-03-04	05:00	2	Parts per billion	2016	3	4	5	-11	-28	10172	60	15	-9999	0	-9999
54	51	1002	42401	1	39.915961	-80.733858	WGS84	Sulfur dioxide	2016-03-04	01:00	2016-03-04	06:00	2	Parts per billion	2016	3	4	6	-11	-28	10169	0	0	-9999	-1	-1
54	51	1002	42401	1	39.915961	-80.733858	WGS84	Sulfur dioxide	2016-03-04	02:00	2016-03-04	07:00	2	Parts per billion	2016	3	4	7	-11	-28	10169	0	0	-9999	3	-9999
54	51	1002	42401	1	39.915961	-80.733858	WGS84	Sulfur dioxide	2016-03-04	03:00	2016-03-04	08:00	2	Parts per billion	2016	3	4	8	-11	-28	10163	10	15	-9999	-1	-9999
54	51	1002	42401	1	39.915961	-80.733858	WGS84	Sulfur dioxide	2016-03-04	04:00	2016-03-04	09:00	2	Parts per billion	2016	3	4	9	-11	-28	10163	0	0	-9999	3	-9999
54	51	1002	42401	1	39.915961	-80.733858	WGS84	Sulfur dioxide	2016-03-04	05:00	2016-03-04	10:00	2	Parts per billion	2016	3	4	10	-11	-28	10166	20	21	-9999	-1	-9999
54	51	1002	42401	1	39.915961	-80.733858	WGS84	Sulfur dioxide	2016-03-04	06:00	2016-03-04	11:00	2	Parts per billion	2016	3	4	11	-17	-33	10172	10	15	-9999	3	-9999
54	51	1002	42401	1	39.915961	-80.733858	WGS84	Sulfur dioxide	2016-03-04	07:00	2016-03-04	12:00	2	Parts per billion	2016	3	4	12	-17	-33	10178	0	0	-9999	-1	8
54	51	1002	42401	1	39.915961	-80.733858	WGS84	Sulfur dioxide	2016-03-04	08:00	2016-03-04	13:00	2	Parts per billion	2016	3	4	13	-11	-28	10185	0	0	-9999	-1	-9999
54	51	1002	42401	1	39.915961	-80.733858	WGS84	Sulfur dioxide	2016-03-04	09:00	2016-03-04	14:00	2	Parts per billion	2016	3	4	14	-6	-28	10192	0	0	-9999	-1	-9999
54	51	1002	42401	1	39.915961	-80.733858	WGS84	Sulfur dioxide	2016-03-04	10:00	2016-03-04	15:00	2	Parts per billion	2016	3	4	15	0	-28	10192	340	21	-9999	0	-9999
54	51	1002	42401	1	39.915961	-80.733858	WGS84	Sulfur dioxide	2016-03-04	11:00	2016-03-04	16:00	2	Parts per billion	2016	3	4	16	6	-39	10199	350	31	-9999	0	-9999
54	51	1002	42401	1	39.915961	-80.733858	WGS84	Sulfur dioxide	2016-03-04	15:00	2016-03-04	20:00	2	Parts per billion	2016	3	4	20	0	-39	10208	290	31	-9999	0	-9999
54	51	1002	42401	1	39.915961	-80.733858	WGS84	Sulfur dioxide	2016-03-04	16:00	2016-03-04	21:00	2	Parts per billion	2016	3	4	21	0	-44	10212	310	31	-9999	0	-9999
54	51	1002	42401	1	39.915961	-80.733858	WGS84	Sulfur dioxide	2016-03-04	17:00	2016-03-04	22:00	2	Parts per billion	2016	3	4	22	0	-50	10217	290	21	-9999	0	-9999
54	51	1002	42401	1	39.915961	-80.733858	WGS84	Sulfur dioxide	2016-03-04	23:00	2016-03-05	04:00	2	Parts per billion	2016	3	5	4	0	-44	10223	270	15	-9999	0	-9999
54	51	1002	42401	1	39.915961	-80.733858	WGS84	Sulfur dioxide	2016-03-05	00:00	2016-03-05	05:00	2	Parts per billion	2016	3	5	5	-6	-50	10224	280	21	-9999	0	-9999
54	51	1002	42401	1	39.915961	-80.733858	WGS84	Sulfur dioxide	2016-03-05	01:00	2016-03-05	06:00	2	Parts per billion	2016	3	5	6	0	-56	10220	0	0	-9999	0	-9999
54	51	1002	42401	1	39.915961	-80.733858	WGS84	Sulfur dioxide	2016-03-05	02:00	2016-03-05	07:00	2	Parts per billion	2016	3	5	7	-6	-44	10222	0	0	-9999	0	-9999
54	51	1002	42401	1	39.915961	-80.733858	WGS84	Sulfur dioxide	2016-03-05	03:00	2016-03-05	08:00	2	Parts per billion	2016	3	5	8	-6	-44	10224	0	0	-9999	0	-9999
54	51	1002	42401	1	39.915961	-80.733858	WGS84	Sulfur dioxide	2016-03-05	04:00	2016-03-05	09:00	2	Parts per billion	2016	3	5	9	-11	-44	10224	110	21	-9999	0	-9999
54	51	1002	42401	1	39.915961	-80.733858	WGS84	Sulfur dioxide	2016-03-05	05:00	2016-03-05	10:00	2	Parts per billion	2016	3	5	10	-11	-39	10222	110	21	-9999	0	-9999
54	51	1002	42401	1	39.915961	-80.733858	WGS84	Sulfur dioxide	2016-03-05	06:00	2016-03-05	11:00	2	Parts per billion	2016	3	5	11	-11	-39	10222	130	21	-9999	0	-9999
54	51	1002	42401	1	39.915961	-80.733858	WGS84	Sulfur dioxide	2016-03-05	07:00	2016-03-05	12:00	2	Parts per billion	2016	3	5	12	-6	-39	10215	120	21	-9999	0	-9999
54	51	1002	42401	1	39.915961	-80.733858	WGS84	Sulfur dioxide	2016-03-05	18:00	2016-03-05	23:00	2	Parts per billion	2016	3	5	23	44	-17	10188	0	0	-9999	0	-9999
54	51	1002	42401	1	39.915961	-80.733858	WGS84	Sulfur dioxide	2016-03-05	19:00	2016-03-06	00:00	2	Parts per billion	2016	3	6	0	39	-6	10194	0	0	-9999	-1	-1
54	51	1002	42401	1	39.915961	-80.733858	WGS84	Sulfur dioxide	2016-03-05	20:00	2016-03-06	01:00	2	Parts per billion	2016	3	6	1	28	0	10201	0	0	-9999	3	-9999
54	51	1002	42401	1	39.915961	-80.733858	WGS84	Sulfur dioxide	2016-03-05	21:00	2016-03-06	02:00	2	Parts per billion	2016	3	6	2	28	0	10206	0	0	-9999	-1	-9999
54	51	1002	42401	1	39.915961	-80.733858	WGS84	Sulfur dioxide	2016-03-05	22:00	2016-03-06	03:00	2	Parts per billion	2016	3	6	3	17	0	10210	40	15	-9999	8	-9999
54	51	1002	42401	1	39.915961	-80.733858	WGS84	Sulfur dioxide	2016-03-05	23:00	2016-03-06	04:00	2	Parts per billion	2016	3	6	4	17	0	10214	0	0	-9999	3	-9999
54	51	1002	42401	1	39.915961	-80.733858	WGS84	Sulfur dioxide	2016-03-06	00:00	2016-03-06	05:00	2	Parts per billion	2016	3	6	5	17	0	10215	0	0	-9999	0	-9999
54	51	1002	42401	1	39.915961	-80.733858	WGS84	Sulfur dioxide	2016-03-06	01:00	2016-03-06	06:00	2	Parts per billion	2016	3	6	6	17	0	10220	0	0	-9999	0	13
54	51	1002	42401	1	39.915961	-80.733858	WGS84	Sulfur dioxide	2016-03-06	02:00	2016-03-06	07:00	2	Parts per billion	2016	3	6	7	17	0	10225	350	21	-9999	0	-9999
54	51	1002	42401	1	39.915961	-80.733858	WGS84	Sulfur dioxide	2016-03-06	03:00	2016-03-06	08:00	2	Parts per billion	2016	3	6	8	11	0	10230	340	26	-9999	0	-9999
54	51	1002	42401	1	39.915961	-80.733858	WGS84	Sulfur dioxide	2016-03-06	04:00	2016-03-06	09:00	2	Parts per billion	2016	3	6	9	11	0	10233	350	21	-9999	0	-9999
54	51	1002	42401	1	39.915961	-80.733858	WGS84	Sulfur dioxide	2016-03-06	05:00	2016-03-06	10:00	2	Parts per billion	2016	3	6	10	11	-6	10241	330	15	-9999	0	-9999
54	51	1002	42401	1	39.915961	-80.733858	WGS84	Sulfur dioxide	2016-03-06	06:00	2016-03-06	11:00	2	Parts per billion	2016	3	6	11	11	-6	10249	330	21	-9999	0	-9999
54	51	1002	42401	1	39.915961	-80.733858	WGS84	Sulfur dioxide	2016-03-06	07:00	2016-03-06	12:00	2	Parts per billion	2016	3	6	12	11	-6	10255	330	26	-9999	0	-9999
54	51	1002	42401	1	39.915961	-80.733858	WGS84	Sulfur dioxide	2016-03-06	08:00	2016-03-06	13:00	2	Parts per billion	2016	3	6	13	11	-6	10262	340	26	-9999	0	-9999
54	51	1002	42401	1	39.915961	-80.733858	WGS84	Sulfur dioxide	2016-03-06	09:00	2016-03-06	14:00	2	Parts per billion	2016	3	6	14	11	-11	10267	340	26	-9999	0	-9999
54	51	1002	42401	1	39.915961	-80.733858	WGS84	Sulfur dioxide	2016-03-06	10:00	2016-03-06	15:00	2	Parts per billion	2016	3	6	15	17	-11	10275	310	26	-9999	0	-9999
54	51	1002	42401	1	39.915961	-80.733858	WGS84	Sulfur dioxide	2016-03-06	11:00	2016-03-06	16:00	2	Parts per billion	2016	3	6	16	22	-11	10274	300	15	-9999	0	-9999
54	51	1002	42401	1	39.915961	-80.733858	WGS84	Sulfur dioxide	2016-03-06	12:00	2016-03-06	17:00	2	Parts per billion	2016	3	6	17	28	-11	10270	0	0	-9999	0	-9999
54	51	1002	42401	1	39.915961	-80.733858	WGS84	Sulfur dioxide	2016-03-06	13:00	2016-03-06	18:00	2	Parts per billion	2016	3	6	18	33	-11	10266	280	21	-9999	0	-9999
54	51	1002	42401	1	39.915961	-80.733858	WGS84	Sulfur dioxide	2016-03-06	14:00	2016-03-06	19:00	2	Parts per billion	2016	3	6	19	33	-11	10257	280	21	-9999	0	-9999
54	51	1002	42401	1	39.915961	-80.733858	WGS84	Sulfur dioxide	2016-03-06	20:00	2016-03-07	01:00	2	Parts per billion	2016	3	7	1	33	-17	10240	160	26	0	0	-9999
54	51	1002	42401	1	39.915961	-80.733858	WGS84	Sulfur dioxide	2016-03-07	02:00	2016-03-07	07:00	2	Parts per billion	2016	3	7	7	22	-17	10216	140	26	0	0	-9999
54	51	1002	42401	1	39.915961	-80.733858	WGS84	Sulfur dioxide	2016-03-07	03:00	2016-03-07	08:00	2	Parts per billion	2016	3	7	8	28	-17	10207	160	41	0	0	-9999
54	51	1002	42401	1	39.915961	-80.733858	WGS84	Sulfur dioxide	2016-03-09	23:00	2016-03-10	04:00	2	Parts per billion	2016	3	10	4	183	78	10175	280	26	-9999	0	-9999
54	51	1002	42401	1	39.915961	-80.733858	WGS84	Sulfur dioxide	2016-03-10	03:00	2016-03-10	08:00	2	Parts per billion	2016	3	10	8	161	83	10175	0	0	-9999	0	-9999
54	51	1002	42401	1	39.915961	-80.733858	WGS84	Sulfur dioxide	2016-03-10	04:00	2016-03-10	09:00	2	Parts per billion	2016	3	10	9	161	83	10170	0	0	-9999	0	-9999
54	51	1002	42401	1	39.915961	-80.733858	WGS84	Sulfur dioxide	2016-03-10	05:00	2016-03-10	10:00	2	Parts per billion	2016	3	10	10	150	83	10169	150	21	2	0	-9999
54	51	1002	42401	1	39.915961	-80.733858	WGS84	Sulfur dioxide	2016-03-10	20:00	2016-03-11	01:00	2	Parts per billion	2016	3	11	1	156	133	10154	270	41	-9999	8	-9999
54	51	1002	42401	1	39.915961	-80.733858	WGS84	Sulfur dioxide	2016-03-10	22:00	2016-03-11	03:00	2	Parts per billion	2016	3	11	3	133	111	10172	360	46	-9999	23	-9999
54	51	1002	42401	1	39.915961	-80.733858	WGS84	Sulfur dioxide	2016-03-10	23:00	2016-03-11	04:00	2	Parts per billion	2016	3	11	4	128	111	-9999	350	26	-9999	2	-9999

54	51	1002	42401	1	39.915961	-80.733858	WGS84	Sulfur dioxide	2016-03-11	00:00	2016-03-11	05:00	2	Parts per billion	2016	3	11	5	122	111	10173	10	21	-9999	15	-9999
54	51	1002	42401	1	39.915961	-80.733858	WGS84	Sulfur dioxide	2016-03-11	01:00	2016-03-11	06:00	2	Parts per billion	2016	3	11	6	122	111	10183	330	36	-9999	18	112
54	51	1002	42401	1	39.915961	-80.733858	WGS84	Sulfur dioxide	2016-03-11	02:00	2016-03-11	07:00	2	Parts per billion	2016	3	11	7	117	94	10186	360	26	-9999	3	-9999
54	51	1002	42401	1	39.915961	-80.733858	WGS84	Sulfur dioxide	2016-03-11	03:00	2016-03-11	08:00	2	Parts per billion	2016	3	11	8	106	89	10195	340	31	-9999	3	-9999
54	51	1002	42401	1	39.915961	-80.733858	WGS84	Sulfur dioxide	2016-03-11	06:00	2016-03-11	11:00	2	Parts per billion	2016	3	11	11	78	56	10226	350	51	-9999	0	-9999
54	51	1002	42401	1	39.915961	-80.733858	WGS84	Sulfur dioxide	2016-03-11	07:00	2016-03-11	12:00	2	Parts per billion	2016	3	11	12	61	33	10239	350	41	-9999	0	10
54	51	1002	42401	1	39.915961	-80.733858	WGS84	Sulfur dioxide	2016-03-11	08:00	2016-03-11	13:00	2	Parts per billion	2016	3	11	13	56	28	10252	350	36	-9999	0	-9999
54	51	1002	42401	1	39.915961	-80.733858	WGS84	Sulfur dioxide	2016-03-11	09:00	2016-03-11	14:00	2	Parts per billion	2016	3	11	14	56	22	10263	360	31	-9999	0	-9999
54	51	1002	42401	1	39.915961	-80.733858	WGS84	Sulfur dioxide	2016-03-11	10:00	2016-03-11	15:00	2	Parts per billion	2016	3	11	15	56	22	10269	30	36	-9999	0	-9999
54	51	1002	42401	1	39.915961	-80.733858	WGS84	Sulfur dioxide	2016-03-11	11:00	2016-03-11	16:00	2	Parts per billion	2016	3	11	16	61	28	10274	0	0	-9999	0	-9999
54	51	1002	42401	1	39.915961	-80.733858	WGS84	Sulfur dioxide	2016-03-11	12:00	2016-03-11	17:00	2	Parts per billion	2016	3	11	17	78	28	10273	340	26	-9999	0	-9999
54	51	1002	42401	1	39.915961	-80.733858	WGS84	Sulfur dioxide	2016-03-11	14:00	2016-03-11	19:00	2	Parts per billion	2016	3	11	19	117	33	10271	340	31	0	0	-9999
54	51	1002	42401	1	39.915961	-80.733858	WGS84	Sulfur dioxide	2016-03-11	20:00	2016-03-12	01:00	2	Parts per billion	2016	3	12	1	94	17	10276	60	26	0	0	-9999
54	51	1002	42401	1	39.915961	-80.733858	WGS84	Sulfur dioxide	2016-03-11	21:00	2016-03-12	02:00	2	Parts per billion	2016	3	12	2	78	22	10278	40	31	0	0	-9999
54	51	1002	42401	1	39.915961	-80.733858	WGS84	Sulfur dioxide	2016-03-11	22:00	2016-03-12	03:00	2	Parts per billion	2016	3	12	3	61	17	10277	50	41	0	0	-9999
54	51	1002	42401	1	39.915961	-80.733858	WGS84	Sulfur dioxide	2016-03-11	23:00	2016-03-12	04:00	2	Parts per billion	2016	3	12	4	56	17	10271	110	21	0	0	-9999
54	51	1002	42401	1	39.915961	-80.733858	WGS84	Sulfur dioxide	2016-03-12	00:00	2016-03-12	05:00	2	Parts per billion	2016	3	12	5	50	17	10274	0	0	0	0	-9999
54	51	1002	42401	1	39.915961	-80.733858	WGS84	Sulfur dioxide	2016-03-12	01:00	2016-03-12	06:00	2	Parts per billion	2016	3	12	6	39	17	10267	20	26	0	0	-9999
54	51	1002	42401	1	39.915961	-80.733858	WGS84	Sulfur dioxide	2016-03-12	02:00	2016-03-12	07:00	2	Parts per billion	2016	3	12	7	39	11	10260	30	31	0	0	-9999
54	51	1002	42401	1	39.915961	-80.733858	WGS84	Sulfur dioxide	2016-03-12	03:00	2016-03-12	08:00	2	Parts per billion	2016	3	12	8	28	11	10253	30	15	0	0	-9999
54	51	1002	42401	1	39.915961	-80.733858	WGS84	Sulfur dioxide	2016-03-12	04:00	2016-03-12	09:00	2	Parts per billion	2016	3	12	9	28	11	10242	40	21	0	0	-9999
54	51	1002	42401	1	39.915961	-80.733858	WGS84	Sulfur dioxide	2016-03-12	05:00	2016-03-12	10:00	2	Parts per billion	2016	3	12	10	22	11	10235	50	21	0	0	-9999
54	51	1002	42401	1	39.915961	-80.733858	WGS84	Sulfur dioxide	2016-03-12	06:00	2016-03-12	11:00	2	Parts per billion	2016	3	12	11	28	6	10234	40	15	0	0	-9999
54	51	1002	42401	1	39.915961	-80.733858	WGS84	Sulfur dioxide	2016-03-12	07:00	2016-03-12	12:00	2	Parts per billion	2016	3	12	12	17	6	10230	100	15	0	0	-9999
54	51	1002	42401	1	39.915961	-80.733858	WGS84	Sulfur dioxide	2016-03-12	08:00	2016-03-12	13:00	2	Parts per billion	2016	3	12	13	39	17	10225	0	0	0	0	-9999
54	51	1002	42401	1	39.915961	-80.733858	WGS84	Sulfur dioxide	2016-03-12	09:00	2016-03-12	14:00	2	Parts per billion	2016	3	12	14	61	39	10219	0	0	2	0	-9999
54	51	1002	42401	1	39.915961	-80.733858	WGS84	Sulfur dioxide	2016-03-12	10:00	2016-03-12	15:00	2	Parts per billion	2016	3	12	15	83	39	10222	350	21	-9999	0	-9999
54	51	1002	42401	1	39.915961	-80.733858	WGS84	Sulfur dioxide	2016-03-12	11:00	2016-03-12	16:00	2	Parts per billion	2016	3	12	16	106	44	10223	360	15	-9999	0	-9999
54	51	1002	42401	1	39.915961	-80.733858	WGS84	Sulfur dioxide	2016-03-12	12:00	2016-03-12	17:00	2	Parts per billion	2016	3	12	17	128	50	10217	0	0	-9999	-1	-9999
54	51	1002	42401	1	39.915961	-80.733858	WGS84	Sulfur dioxide	2016-03-12	20:00	2016-03-13	01:00	2	Parts per billion	2016	3	13	1	172	83	10181	0	0	-9999	0	-9999
54	51	1002	42401	1	39.915961	-80.733858	WGS84	Sulfur dioxide	2016-03-12	21:00	2016-03-13	02:00	2	Parts per billion	2016	3	13	2	161	50	10183	20	36	-9999	0	-9999
54	51	1002	42401	1	39.915961	-80.733858	WGS84	Sulfur dioxide	2016-03-12	22:00	2016-03-13	03:00	2	Parts per billion	2016	3	13	3	156	44	10178	0	0	4	0	-9999
54	51	1002	42401	1	39.915961	-80.733858	WGS84	Sulfur dioxide	2016-03-12	23:00	2016-03-13	04:00	2	Parts per billion	2016	3	13	4	150	39	10172	40	31	-9999	0	-9999
54	51	1002	42401	1	39.915961	-80.733858	WGS84	Sulfur dioxide	2016-03-13	00:00	2016-03-13	05:00	2	Parts per billion	2016	3	13	5	144	33	10168	10	21	-9999	0	-9999
54	51	1002	42401	1	39.915961	-80.733858	WGS84	Sulfur dioxide	2016-03-13	01:00	2016-03-13	06:00	2	Parts per billion	2016	3	13	6	139	28	10165	110	15	-9999	0	-9999
54	51	1002	42401	1	39.915961	-80.733858	WGS84	Sulfur dioxide	2016-03-13	02:00	2016-03-13	07:00	2	Parts per billion	2016	3	13	7	139	33	10163	90	21	-9999	0	-9999
54	51	1002	42401	1	39.915961	-80.733858	WGS84	Sulfur dioxide	2016-03-13	03:00	2016-03-13	08:00	2	Parts per billion	2016	3	13	8	133	39	10159	10	26	-9999	-1	-9999
54	51	1002	42401	1	39.915961	-80.733858	WGS84	Sulfur dioxide	2016-03-13	04:00	2016-03-13	09:00	2	Parts per billion	2016	3	13	9	122	50	10153	30	36	-9999	-1	-9999
54	51	1002	42401	1	39.915961	-80.733858	WGS84	Sulfur dioxide	2016-03-13	05:00	2016-03-13	10:00	2	Parts per billion	2016	3	13	10	117	56	10151	60	26	-9999	-1	-9999
54	51	1002	42401	1	39.915961	-80.733858	WGS84	Sulfur dioxide	2016-03-13	06:00	2016-03-13	11:00	2	Parts per billion	2016	3	13	11	111	61	10148	70	41	-9999	3	-9999
54	51	1002	42401	1	39.915961	-80.733858	WGS84	Sulfur dioxide	2016-03-13	08:00	2016-03-13	13:00	2	Parts per billion	2016	3	13	13	100	78	10151	80	41	-9999	30	-9999
54	51	1002	42401	1	39.915961	-80.733858	WGS84	Sulfur dioxide	2016-03-13	09:00	2016-03-13	14:00	2	Parts per billion	2016	3	13	14	106	78	10143	60	57	-9999	3	-9999
54	51	1002	42401	1	39.915961	-80.733858	WGS84	Sulfur dioxide	2016-03-13	10:00	2016-03-13	15:00	2	Parts per billion	2016	3	13	15	111	89	10135	60	46	-9999	-1	-9999
54	51	1002	42401	1	39.915961	-80.733858	WGS84	Sulfur dioxide	2016-03-13	11:00	2016-03-13	16:00	2	Parts per billion	2016	3	13	16	139	100	-9999	100	41	-9999	0	-9999
54	51	1002	42401	1	39.915961	-80.733858	WGS84	Sulfur dioxide	2016-03-13	12:00	2016-03-13	17:00	2	Parts per billion	2016	3	13	17	139	100	10129	60	41	-9999	0	-9999
54	51	1002	42401	1	39.915961	-80.733858	WGS84	Sulfur dioxide	2016-03-13	13:00	2016-03-13	18:00	2	Parts per billion	2016	3	13	18	139	106	10122	70	51	-9999	-1	33
54	51	1002	42401	1	39.915961	-80.733858	WGS84	Sulfur dioxide	2016-03-13	16:00	2016-03-13	21:00	2	Parts per billion	2016	3	13	21	156	106	10101	110	67	-9999	0	-9999
54	51	1002	42401	1	39.915961	-80.733858	WGS84	Sulfur dioxide	2016-03-13	17:00	2016-03-13	22:00	2	Parts per billion	2016	3	13	22	139	100	10101	110	67	-9999	-1	-9999
54	51	1002	42401	1	39.915961	-80.733858	WGS84	Sulfur dioxide	2016-03-13	18:00	2016-03-13	23:00	2	Parts per billion	2016	3	13	23	128	94	10101	100	46	-9999	-1	-9999
54	51	1002	42401	1	39.915961	-80.733858	WGS84	Sulfur dioxide	2016-03-13	19:00	2016-03-14	00:00	2	Parts per billion	2016	3	14	0	122	94	10101	100	57	-9999	5	10
54	51	1002	42401	1	39.915961	-80.733858	WGS84	Sulfur dioxide	2016-03-13	20:00	2016-03-14	01:00	2	Parts per billion	2016	3	14	1	117	100	10102	110	46	-9999	3	-9999
54	51	1002	42401	1	39.915961	-80.733858	WGS84	Sulfur dioxide	2016-03-13	21:00	2016-03-14	02:00	2	Parts per billion	2016	3	14	2	111	100	10101	110	62	-9999	8	-9999
54	51	1002	42401	1	39.915961	-80.733858	WGS84	Sulfur dioxide	2016-03-13	22:00	2016-03-14	03:00	2	Parts per billion	2016	3	14	3	111	94	10101	120	57	-9999	3	-9999
54	51	1002	42401	1	39.915961	-80.733858	WGS84	Sulfur dioxide	2016-03-13	23:00	2016-03-14	04:00	2	Parts per billion	2016	3	14	4	111	94	10097	130	41	-9999	-1	-9999
54	51	1002	42401	1	39.915961	-80.733858	WGS84	Sulfur dioxide	2016-03-14	00:00	2016-03-14	05:00	2	Parts per billion	2016	3	14	5	111	94	10093	120	51	-9999	0	-9999
54	51	1002	42401	1	39.915961	-80.733858	WGS84	Sulfur dioxide	2016-03-14	01:00	2016-03-14	06:00	2	Parts per billion	2016	3	14	6	111	94	10093	130	36	-9999	0	13
54	51	1002	42401	1	39.915961	-80.733858	WGS84	Sulfur dioxide	2016-03-14	02:00	2016-03-14	07:00	2	Parts per billion	2016	3	14	7	117	100	10091	130	36	-9999	0	-9999
54	51	1002	42401	1	39.915961	-80.733858	WGS84	Sulfur dioxide	2016-03-14	03:00	2016-03-14	08:00	2	Parts per billion	2016	3	14	8	122	106	10085	140	21	-9999	0	-9999
54	51	1002	42401	1	39.915961	-80.733858	WGS84	Sulfur dioxide	2016-03-14	04:00	2016-03-14	09:00	2	Parts per billion	2016	3	14	9	122	111	10082	130	21	-9999	-1	-9999
54	51	1002	42401	1	39.915961	-80.733858	WGS84	Sulfur dioxide	2016-03-14	05:00	2016-03-14	10:00	2	Parts per billion	2016	3	14	10	128	111	10083	120	21	-9999	0	-9999
54	51	1002	42401	1	39.915961	-80.733858	WGS84	Sulfur dioxide	2016-03-14	15:00	2016-03-14	20:00	2	Parts per billion	2016	3	14	20	217	100	10052	140	26	-9999	0	-9999
54	51	1002	42401	1	39.915961	-80.733858	WGS84	Sulfur dioxide	2016-03-14	16:00	2016-03-14	21:00	2	Parts per billion	2016	3	14	21	222	94	10041	160	46	-9999	0	-9999
54	51	1002	42401	1	39.915961	-80.733858	WGS84	Sulfur dioxide	2016-03-14	17:00	2016-03-14	22:00	2	Parts per billion	2016	3	14	22	228	94	10032	100	41	0	0	-9999
54	51	1002	42401	1	39.915961	-80.733858	WGS84	Sulfur dioxide	2016-03-14	20:00	2016-03-15	01:00	2	Parts per billion	2016	3	15	1	133	122	10072	130	36	-9999	84	-9999
54	51	1002	42401	1	39.915961	-80.733858	WGS84	Sulfur dioxide	2016-03-14	21:00	2016-03-15	02:00	2	Parts per billion	2016	3	15	2	133	117	10078	120	36	-9999	81	-9999
54	51	1002	42401	1	39.915961	-80.733858	WGS84	Sulfur dioxide	2016-03-14	22:00	2016-03-15	03:00	2	Parts per billion	2016	3	15	3	128	117	10072	120	31	-9999	48	-9999
54	51	1002	42401	1	39.915961	-80.733858	WGS84	Sulfur dioxide	2016-03-14	23:00	2016-03-15	04:00	2	Parts per billion	2016	3	15	4	128	117	10068	130	21	-9999	28	-9999
54	51	1002	42401	1	39.915961	-80.733858	WGS84	Sulfur dioxide	2016-03-15	00:00	2016-03-15	05:00	2	Parts per billion	2016	3	15	5	122	111	10060	140	26	-9999	3	-9999
54	51	1002	42401	1	39.915961	-80.733858	WGS84	Sulfur dioxide	2016-03-15	01:00	2016-03-15	06:00	2	Parts per billion	2016	3	15	6	128	117	10059	140	26	-9999	0	244
54	51	1002	42401	1	39.915961	-80.733858	WGS84	Sulfur dioxide	2016-03-15	05:00	2016-03-15	10:00	2	Parts per billion	2016	3	15	10	133	117	10060	0	0	-9999	0	-9999
54	51	1002	42401	1	39.915961	-80.733858	WGS84	Sulfur dioxide	2016-03-15	06:00	2016-03-15	11:00	2	Parts per billion	2016	3	15	11	133	117	10069	0	0	-9999	0	-9999
54	51	1002	42401	1	39.915961	-80.733858	WGS84	Sulfur dioxide	2016-03-15	08:00	2016-03-15	13:00	2	Parts per billion	2016	3	15	13	128	117	10087	270	51	-9999	0	-9999
54	51	1002	42401	1	39.915961	-80.733858	WGS84	Sulfur dioxide	2016-03-15	09:00	2016-03-15	14:00	2	Parts per billion	2016	3	15	14	133	117	10096	270	36	-9999	0	-9999
54	51	1002	42401	1	39.915961	-80.733858	WGS84	Sulfur dioxide	2016-03-15	10:00	2016-03-15	15:00	2	Parts per billion	2016	3	15	15	128	106	10107	300	57	-9999	0	-9999
54	51	1002	42401	1	39.915961	-80.733858	WGS84	Sulfur dioxide	2016-03-15	11:00	2016-03-15	16:00	2	Parts per billion	2016	3	15	16	139	106	10108	320	41	-9999	0	-9999
54	51	1002	42401	1	39.915961	-80.733858	WGS84	Sulfur dioxide	2016-03-15	12:00	2016-03-15	17:00	2	Parts per billion	2016	3	15	17	144	100	10109	280	31	-9999	0	-9999
54	51	1002	42401	1	39.915961	-80.733858	WGS84	Sulfur dioxide	2016-03-15	13:00	2016-03-15	18:00	2	Parts per billion	2016	3	15	18	150	94	10108	280	46	-9999	0	-9999
54	51	1002	42401	1	39.915961	-80.733858	WGS84	Sulfur dioxide	2016-03-15	17:00	2016-03-15	22:00	2	Parts per billion	2016	3	15	22	167	100	10099	0	0	-9999	0	-9999
54	51	1002	42401	1	39.915961	-80.733858	WGS84	Sulfur dioxide	2016-03-15	19:00	2016-03-16	00:00	2	Parts per billion	2016	3	16	0	150	94	10099	70	21	0	0	-9999
54	51	1002	42401	1	39.915961	-80.733858	WGS84	Sulfur dioxide	2016-03-15	21:00	2016-03-16	02:00	2	Parts per billion	2016	3	16	2	133	94	10098	90	36	0	0	-9999
54	51	1002	42401	1	39.915961	-80.733858	WGS84	Sulfur dioxide	2016-03-15	22:00	2016-03-16	03:00	2	Parts per billion	2016	3	16	3	128	89	10092	100	41	0	0	-9999
54	51	1002	42401	1	39.915961	-80.733858	WGS84	Sulfur dioxide	2016-03-15	23:00	2016-03-16	04:00	2	Parts per billion	2016	3	16	4	122	89	10089	90	36	0	0	-9999
54	51	1002	42401	1	39.915961	-80.733858	WGS84	Sulfur dioxide	2016-03-16	00:00	2016-03-16	05:00	2	Parts per billion	2016	3	16	5	122	89	10080	90	46	0	0	-9999
54	51	1002	42401	1	39.915961	-80.733858	WGS84	Sulfur dioxide	2016-03-16	01:00	2016-03-16	06:00	2	Parts per billion	2016	3	16	6	117	89	10072	100	41	0	0	-9999
54	51	1002	42401	1	39.915961	-80.733858	WGS84	Sulfur dioxide	2016-03-16	02:00	2016-03-16	07:00	2	Parts per billion	2016	3	16	7	122	89	10058	100	46	4	0	-9999
54	51	1002	42401	1	39.915961	-80.733858	WGS84	Sulfur dioxide	2016-03-16	03:00	2016-03-16	08:00	2	Parts per billion	2016	3	16	8	122	89	10047	100	41	4	0	-9999
54	51	1002	42401	1	39.915961	-80.733858	WGS84	Sulfur dioxide	2016-03-16	04:00	2016-03-16	09:00	2	Parts per billion	2016	3	16	9	128	89	10038	110	36	4	0	-9999
54	51	1002	42401	1	39.915961	-80.733858	WGS84	Sulfur dioxide	2016-03-16	05:00	2016-03-16	10:00	2	Parts per billion	2016	3	16	10	139	83	10035	150	26	2	0	-9999
54	51	1002	42401	1	39.915961	-80.733858	WGS84	Sulfur dioxide	2016-03-16	06:00	2016-03-16	11:00	2	Parts per billion	2016	3	16	11	150	78	10030	150	31	0	0	-9999
54	51	1002	42401	1	39.915961	-80.733858	WGS84	Sulfur dioxide	2016-03-16	12:00	2016-03-16	17:00	2	Parts per billion	2016	3	16	17	189	83	10062	270	72	-9999	0	-9999
54	51	1002	42401	1	39.915961	-80.733858	WGS84	Sulfur dioxide	2016-03-16	14:00	2016-03-16	19:00	2	Parts per billion	2016	3	16	19	194	-33	10066	270	82	0	0	-9999
54	51	1002	42401	1	39.915961	-80.733858	WGS84	Sulfur dioxide	2016-03-16	16:00	2016-03-16	21:00	2	Parts per billion	2016	3	16	21	194	-22	10076	270	108	2	0	-9999
54	51	1002	42401	1	39.915961	-80.733858	WGS84	Sulfur dioxide	2016-03-16	17:00	2016-03-16	22:00	2	Parts per billion	2016	3	16	22	183	-28	10084	280	67	0	0	-9999
54	51	1002	42401	1	39.915961	-80.733858	WGS84	Sulfur dioxide	2016-03-16	18:00	2016-03-16	23:00	2	Parts per billion	2016	3	16	23	167	-33	10097	270	88	0	0	-9999
54	51	1002	42401	1	39.915961	-80.733858	WGS84	Sulfur dioxide	2016-03-16	20:00	2016-03-17	01:00	2	Parts per billion	2016	3	17	1	144	-33	10116	270	77	0	0	-9999
54	51	1002	42401	1	39.915961	-80.733858	WGS84	Sulfur dioxide	2016-03-16	21:00	2016-03-17	02:00	2	Parts per billion	2016	3	17	2	133	-22	10118	270	57	0	0	-9999
54	51	1002	42401	1	39.915961	-80.733858	WGS84	Sulfur dioxide	2016-03-16	22:00	2016-03-17	03:00	2	Parts per billion	2016	3	17	3	128	-22	10120	270	67	0	0	-9999
54	51	1002	42401	1	39.915961	-80.733858	WGS84	Sulfur dioxide	2016-03-17	05:00	2016-03-17	10:00	2	Parts per billion	2016	3	17	10	111	-17	10114	270	51	-9999	0	-9999
54	51	1002	42401	1	39.915961	-80.733858	WGS84	Sulfur dioxide	2016-03-17	06:00	2016-03-17	11:00	2	Parts per billion	2016	3	17	11	106	-17	10117	270	41	-9999	0	-9999
54	51	1002	42401	1	39.915961	-80.733858	WGS84	Sulfur dioxide	2016-03-17	14:00	2016-03-17	19:00	2	Parts per billion	2016	3	17	19	133	-50	10110	290	93	-9999	-1	-9999
54	51	1002	42401	1	39.915961	-80.733858	WGS84	Sulfur dioxide	2016-03-17	17:00	2016-03-17	22:00	2	Parts per billion	2016	3	17	22	133	-61	10114	270	77	4	0	-9999
54	51	1002	42401	1	39.915961	-80.733858	WGS84	Sulfur dioxide	2016-03-17	19:00	2016-03-18	00:00	2	Parts per billion	2016	3	18	0	111	-44	10128	300	51	0	-1	-1
54	51	1002	42401	1	39.915961	-80.733858	WGS84	Sulfur dioxide	2016-03-17	22:00	2016-03-18	03:00	2	Parts per billion	2016	3	18	3	94	-50	10136	270	41	0	0	-9999
54	51	1002	42401	1	39.915961	-80.733858	WGS84	Sulfur dioxide	2016-03-17	23:00	2016-03-18	04:00	2	Parts per billion	2016	3	18	4	83	-50	10136	270	36	0	0	-9999

54	51	1002	42401	1	39.915961	-80.733858	WGS84	Sulfur dioxide	2016-03-18	01:00	2016-03-18	06:00	2	Parts per billion	2016	3	18	6	72	-44	10138	270	21	4	0	-9999
54	51	1002	42401	1	39.915961	-80.733858	WGS84	Sulfur dioxide	2016-03-18	11:00	2016-03-18	16:00	2	Parts per billion	2016	3	18	16	122	-56	10149	270	88	0	0	-9999
54	51	1002	42401	1	39.915961	-80.733858	WGS84	Sulfur dioxide	2016-03-18	15:00	2016-03-18	20:00	2	Parts per billion	2016	3	18	20	144	-78	10135	270	88	4	0	-9999
54	51	1002	42401	1	39.915961	-80.733858	WGS84	Sulfur dioxide	2016-03-18	18:00	2016-03-18	23:00	2	Parts per billion	2016	3	18	23	111	-89	10152	280	67	0	0	-9999
54	51	1002	42401	1	39.915961	-80.733858	WGS84	Sulfur dioxide	2016-03-18	19:00	2016-03-19	00:00	2	Parts per billion	2016	3	19	0	83	-44	10162	310	51	0	0	-9999
54	51	1002	42401	1	39.915961	-80.733858	WGS84	Sulfur dioxide	2016-03-18	20:00	2016-03-19	01:00	2	Parts per billion	2016	3	19	1	72	-50	10170	320	46	0	0	-9999
54	51	1002	42401	1	39.915961	-80.733858	WGS84	Sulfur dioxide	2016-03-18	21:00	2016-03-19	02:00	2	Parts per billion	2016	3	19	2	56	-39	10174	360	31	0	0	-9999
54	51	1002	42401	1	39.915961	-80.733858	WGS84	Sulfur dioxide	2016-03-18	22:00	2016-03-19	03:00	2	Parts per billion	2016	3	19	3	50	-33	10187	340	31	0	0	-9999
54	51	1002	42401	1	39.915961	-80.733858	WGS84	Sulfur dioxide	2016-03-18	23:00	2016-03-19	04:00	2	Parts per billion	2016	3	19	4	44	-28	10184	30	36	0	0	-9999
54	51	1002	42401	1	39.915961	-80.733858	WGS84	Sulfur dioxide	2016-03-19	00:00	2016-03-19	05:00	2	Parts per billion	2016	3	19	5	33	-22	10188	360	31	0	0	-9999
54	51	1002	42401	1	39.915961	-80.733858	WGS84	Sulfur dioxide	2016-03-19	01:00	2016-03-19	06:00	2	Parts per billion	2016	3	19	6	33	-22	10184	10	36	0	0	-9999
54	51	1002	42401	1	39.915961	-80.733858	WGS84	Sulfur dioxide	2016-03-19	02:00	2016-03-19	07:00	2	Parts per billion	2016	3	19	7	28	-22	10190	360	31	0	0	-9999
54	51	1002	42401	1	39.915961	-80.733858	WGS84	Sulfur dioxide	2016-03-19	03:00	2016-03-19	08:00	2	Parts per billion	2016	3	19	8	28	-17	10184	30	41	-9999	0	-9999
54	51	1002	42401	1	39.915961	-80.733858	WGS84	Sulfur dioxide	2016-03-19	04:00	2016-03-19	09:00	2	Parts per billion	2016	3	19	9	22	-22	10180	30	46	-9999	0	-9999
54	51	1002	42401	1	39.915961	-80.733858	WGS84	Sulfur dioxide	2016-03-19	05:00	2016-03-19	10:00	2	Parts per billion	2016	3	19	10	17	-22	10183	20	21	0	0	-9999
54	51	1002	42401	1	39.915961	-80.733858	WGS84	Sulfur dioxide	2016-03-19	06:00	2016-03-19	11:00	2	Parts per billion	2016	3	19	11	11	-22	10187	30	31	-9999	0	-9999
54	51	1002	42401	1	39.915961	-80.733858	WGS84	Sulfur dioxide	2016-03-19	07:00	2016-03-19	12:00	2	Parts per billion	2016	3	19	12	11	-22	10194	40	21	-9999	0	-9999
54	51	1002	42401	1	39.915961	-80.733858	WGS84	Sulfur dioxide	2016-03-19	08:00	2016-03-19	13:00	2	Parts per billion	2016	3	19	13	11	-22	10194	40	31	-9999	0	-9999
54	51	1002	42401	1	39.915961	-80.733858	WGS84	Sulfur dioxide	2016-03-19	09:00	2016-03-19	14:00	2	Parts per billion	2016	3	19	14	17	-22	10190	40	36	-9999	0	-9999
54	51	1002	42401	1	39.915961	-80.733858	WGS84	Sulfur dioxide	2016-03-19	10:00	2016-03-19	15:00	2	Parts per billion	2016	3	19	15	22	-22	10195	40	26	-9999	-1	-9999
54	51	1002	42401	1	39.915961	-80.733858	WGS84	Sulfur dioxide	2016-03-19	11:00	2016-03-19	16:00	2	Parts per billion	2016	3	19	16	11	-6	10195	30	21	-9999	3	-9999
54	51	1002	42401	1	39.915961	-80.733858	WGS84	Sulfur dioxide	2016-03-19	12:00	2016-03-19	17:00	2	Parts per billion	2016	3	19	17	11	-6	10194	10	26	-9999	10	-9999
54	51	1002	42401	1	39.915961	-80.733858	WGS84	Sulfur dioxide	2016-03-19	13:00	2016-03-19	18:00	2	Parts per billion	2016	3	19	18	17	0	10188	360	31	-9999	3	15
54	51	1002	42401	1	39.915961	-80.733858	WGS84	Sulfur dioxide	2016-03-19	14:00	2016-03-19	19:00	2	Parts per billion	2016	3	19	19	22	0	10179	40	46	-9999	3	-9999
54	51	1002	42401	1	39.915961	-80.733858	WGS84	Sulfur dioxide	2016-03-19	15:00	2016-03-19	20:00	2	Parts per billion	2016	3	19	20	28	0	10184	30	26	-9999	-1	-9999
54	51	1002	42401	1	39.915961	-80.733858	WGS84	Sulfur dioxide	2016-03-19	16:00	2016-03-19	21:00	2	Parts per billion	2016	3	19	21	28	0	10186	10	26	-9999	-1	-9999
54	51	1002	42401	1	39.915961	-80.733858	WGS84	Sulfur dioxide	2016-03-19	17:00	2016-03-19	22:00	2	Parts per billion	2016	3	19	22	28	0	10185	360	26	-9999	0	-9999
54	51	1002	42401	1	39.915961	-80.733858	WGS84	Sulfur dioxide	2016-03-19	18:00	2016-03-19	23:00	2	Parts per billion	2016	3	19	23	28	6	10187	340	26	-9999	0	-9999
54	51	1002	42401	1	39.915961	-80.733858	WGS84	Sulfur dioxide	2016-03-19	19:00	2016-03-20	00:00	2	Parts per billion	2016	3	20	0	22	-6	10191	350	36	-9999	0	3
54	51	1002	42401	1	39.915961	-80.733858	WGS84	Sulfur dioxide	2016-03-19	20:00	2016-03-20	01:00	2	Parts per billion	2016	3	20	1	22	-17	10194	350	26	-9999	0	-9999
54	51	1002	42401	1	39.915961	-80.733858	WGS84	Sulfur dioxide	2016-03-19	21:00	2016-03-20	02:00	2	Parts per billion	2016	3	20	2	22	-22	10193	20	31	-9999	0	-9999
54	51	1002	42401	1	39.915961	-80.733858	WGS84	Sulfur dioxide	2016-03-19	22:00	2016-03-20	03:00	2	Parts per billion	2016	3	20	3	17	-28	10193	340	26	-9999	0	-9999
54	51	1002	42401	1	39.915961	-80.733858	WGS84	Sulfur dioxide	2016-03-19	23:00	2016-03-20	04:00	2	Parts per billion	2016	3	20	4	17	-33	10189	350	31	-9999	0	-9999
54	51	1002	42401	1	39.915961	-80.733858	WGS84	Sulfur dioxide	2016-03-20	00:00	2016-03-20	05:00	2	Parts per billion	2016	3	20	5	17	-39	10185	340	31	-9999	0	-9999
54	51	1002	42401	1	39.915961	-80.733858	WGS84	Sulfur dioxide	2016-03-20	01:00	2016-03-20	06:00	2	Parts per billion	2016	3	20	6	11	-44	10183	350	31	-9999	0	-9999
54	51	1002	42401	1	39.915961	-80.733858	WGS84	Sulfur dioxide	2016-03-20	02:00	2016-03-20	07:00	2	Parts per billion	2016	3	20	7	11	-50	10182	330	36	-9999	0	-9999
54	51	1002	42401	1	39.915961	-80.733858	WGS84	Sulfur dioxide	2016-03-20	03:00	2016-03-20	08:00	2	Parts per billion	2016	3	20	8	6	-50	10176	340	26	-9999	0	-9999
54	51	1002	42401	1	39.915961	-80.733858	WGS84	Sulfur dioxide	2016-03-20	06:00	2016-03-20	11:00	2	Parts per billion	2016	3	20	11	0	-39	10177	330	21	-9999	3	-9999
54	51	1002	42401	1	39.915961	-80.733858	WGS84	Sulfur dioxide	2016-03-20	07:00	2016-03-20	12:00	2	Parts per billion	2016	3	20	12	-6	-33	10178	0	0	-9999	-1	3
54	51	1002	42401	1	39.915961	-80.733858	WGS84	Sulfur dioxide	2016-03-20	08:00	2016-03-20	13:00	2	Parts per billion	2016	3	20	13	0	-33	10176	340	21	-9999	-1	-9999
54	51	1002	42401	1	39.915961	-80.733858	WGS84	Sulfur dioxide	2016-03-20	09:00	2016-03-20	14:00	2	Parts per billion	2016	3	20	14	6	-28	10175	20	21	-9999	-1	-9999
54	51	1002	42401	1	39.915961	-80.733858	WGS84	Sulfur dioxide	2016-03-20	10:00	2016-03-20	15:00	2	Parts per billion	2016	3	20	15	11	-17	10175	30	21	-9999	-1	-9999
54	51	1002	42401	1	39.915961	-80.733858	WGS84	Sulfur dioxide	2016-03-20	11:00	2016-03-20	16:00	2	Parts per billion	2016	3	20	16	17	-11	10173	70	21	-9999	3	-9999
54	51	1002	42401	1	39.915961	-80.733858	WGS84	Sulfur dioxide	2016-03-20	12:00	2016-03-20	17:00	2	Parts per billion	2016	3	20	17	17	-6	10169	40	26	-9999	-1	-9999
54	51	1002	42401	1	39.915961	-80.733858	WGS84	Sulfur dioxide	2016-03-20	13:00	2016-03-20	18:00	2	Parts per billion	2016	3	20	18	17	-6	10165	350	21	-9999	-1	3
54	51	1002	42401	1	39.915961	-80.733858	WGS84	Sulfur dioxide	2016-03-20	14:00	2016-03-20	19:00	2	Parts per billion	2016	3	20	19	17	-11	10159	350	26	-9999	-1	-9999
54	51	1002	42401	1	39.915961	-80.733858	WGS84	Sulfur dioxide	2016-03-20	15:00	2016-03-20	20:00	2	Parts per billion	2016	3	20	20	17	-6	10157	350	21	-9999	-1	-9999
54	51	1002	42401	1	39.915961	-80.733858	WGS84	Sulfur dioxide	2016-03-20	16:00	2016-03-20	21:00	2	Parts per billion	2016	3	20	21	17	-6	10154	340	21	-9999	-1	-9999
54	51	1002	42401	1	39.915961	-80.733858	WGS84	Sulfur dioxide	2016-03-20	17:00	2016-03-20	22:00	2	Parts per billion	2016	3	20	22	11	-6	10156	280	15	-9999	3	-9999
54	51	1002	42401	1	39.915961	-80.733858	WGS84	Sulfur dioxide	2016-03-20	18:00	2016-03-20	23:00	2	Parts per billion	2016	3	20	23	11	0	10164	0	0	-9999	3	-9999
54	51	1002	42401	1	39.915961	-80.733858	WGS84	Sulfur dioxide	2016-03-20	19:00	2016-03-21	00:00	2	Parts per billion	2016	3	21	0	6	-6	10165	280	21	-9999	-1	5
54	51	1002	42401	1	39.915961	-80.733858	WGS84	Sulfur dioxide	2016-03-20	20:00	2016-03-21	01:00	2	Parts per billion	2016	3	21	1	6	-6	10168	270	26	-9999	3	-9999
54	51	1002	42401	1	39.915961	-80.733858	WGS84	Sulfur dioxide	2016-03-20	21:00	2016-03-21	02:00	2	Parts per billion	2016	3	21	2	6	-11	10170	300	41	-9999	-1	-9999
54	51	1002	42401	1	39.915961	-80.733858	WGS84	Sulfur dioxide	2016-03-20	22:00	2016-03-21	03:00	2	Parts per billion	2016	3	21	3	0	-11	10172	290	31	-9999	3	-9999
54	51	1002	42401	1	39.915961	-80.733858	WGS84	Sulfur dioxide	2016-03-20	23:00	2016-03-21	04:00	2	Parts per billion	2016	3	21	4	0	-17	10173	290	51	-9999	-1	-9999
54	51	1002	42401	1	39.915961	-80.733858	WGS84	Sulfur dioxide	2016-03-21	00:00	2016-03-21	05:00	2	Parts per billion	2016	3	21	5	-11	-28	10171	290	31	-9999	-1	-9999
54	51	1002	42401	1	39.915961	-80.733858	WGS84	Sulfur dioxide	2016-03-21	01:00	2016-03-21	06:00	2	Parts per billion	2016	3	21	6	-11	-28	10170	280	26	-9999	-1	5
54	51	1002	42401	1	39.915961	-80.733858	WGS84	Sulfur dioxide	2016-03-21	02:00	2016-03-21	07:00	2	Parts per billion	2016	3	21	7	-17	-33	10169	270	26	-9999	0	-9999
54	51	1002	42401	1	39.915961	-80.733858	WGS84	Sulfur dioxide	2016-03-21	03:00	2016-03-21	08:00	2	Parts per billion	2016	3	21	8	-17	-39	10168	290	36	-9999	0	-9999
54	51	1002	42401	1	39.915961	-80.733858	WGS84	Sulfur dioxide	2016-03-21	04:00	2016-03-21	09:00	2	Parts per billion	2016	3	21	9	-22	-50	10169	300	15	2	0	-9999
54	51	1002	42401	1	39.915961	-80.733858	WGS84	Sulfur dioxide	2016-03-21	05:00	2016-03-21	10:00	2	Parts per billion	2016	3	21	10	-28	-56	10174	280	46	0	0	-9999
54	51	1002	42401	1	39.915961	-80.733858	WGS84	Sulfur dioxide	2016-03-21	09:00	2016-03-21	14:00	2	Parts per billion	2016	3	21	14	0	-50	10190	280	51	0	0	-9999
54	51	1002	42401	1	39.915961	-80.733858	WGS84	Sulfur dioxide	2016-03-21	10:00	2016-03-21	15:00	2	Parts per billion	2016	3	21	15	17	-33	10195	300	46	0	0	-9999
54	51	1002	42401	1	39.915961	-80.733858	WGS84	Sulfur dioxide	2016-03-21	11:00	2016-03-21	16:00	2	Parts per billion	2016	3	21	16	22	-39	10198	310	57	-9999	0	-9999
54	51	1002	42401	1	39.915961	-80.733858	WGS84	Sulfur dioxide	2016-03-21	12:00	2016-03-21	17:00	2	Parts per billion	2016	3	21	17	33	-39	10201	290	57	-9999	0	-9999
54	51	1002	42401	1	39.915961	-80.733858	WGS84	Sulfur dioxide	2016-03-21	13:00	2016-03-21	18:00	2	Parts per billion	2016	3	21	18	39	-67	10197	310	67	-9999	0	-9999
54	51	1002	42401	1	39.915961	-80.733858	WGS84	Sulfur dioxide	2016-03-21	14:00	2016-03-21	19:00	2	Parts per billion	2016	3	21	19	50	-78	10194	280	82	-9999	0	-9999
54	51	1002	42401	1	39.915961	-80.733858	WGS84	Sulfur dioxide	2016-03-21	15:00	2016-03-21	20:00	2	Parts per billion	2016	3	21	20	61	-72	10193	310	62	-9999	0	-9999
54	51	1002	42401	1	39.915961	-80.733858	WGS84	Sulfur dioxide	2016-03-21	16:00	2016-03-21	21:00	2	Parts per billion	2016	3	21	21	56	-67	10193	310	41	-9999	0	-9999
54	51	1002	42401	1	39.915961	-80.733858	WGS84	Sulfur dioxide	2016-03-21	17:00	2016-03-21	22:00	2	Parts per billion	2016	3	21	22	56	-72	10191	300	36	-9999	0	-9999
54	51	1002	42401	1	39.915961	-80.733858	WGS84	Sulfur dioxide	2016-03-21	19:00	2016-03-22	00:00	2	Parts per billion	2016	3	22	0	56	-67	10194	270	15	-9999	0	-9999
54	51	1002	42401	1	39.915961	-80.733858	WGS84	Sulfur dioxide	2016-03-21	20:00	2016-03-22	01:00	2	Parts per billion	2016	3	22	1	44	-67	10197	30	15	-9999	0	-9999
54	51	1002	42401	1	39.915961	-80.733858	WGS84	Sulfur dioxide	2016-03-21	21:00	2016-03-22	02:00	2	Parts per billion	2016	3	22	2	39	-67	10201	0	0	0	0	-9999
54	51	1002	42401	1	39.915961	-80.733858	WGS84	Sulfur dioxide	2016-03-21	22:00	2016-03-22	03:00	2	Parts per billion	2016	3	22	3	22	-56	10203	150	21	0	0	-9999
54	51	1002	42401	1	39.915961	-80.733858	WGS84	Sulfur dioxide	2016-03-21	23:00	2016-03-22	04:00	2	Parts per billion	2016	3	22	4	22	-67	10205	0	0	0	0	-9999
54	51	1002	42401	1	39.915961	-80.733858	WGS84	Sulfur dioxide	2016-03-22	00:00	2016-03-22	05:00	2	Parts per billion	2016	3	22	5	11	-61	10204	120	21	0	0	-9999
54	51	1002	42401	1	39.915961	-80.733858	WGS84	Sulfur dioxide	2016-03-24	00:00	2016-03-24	05:00	2	Parts per billion	2016	3	24	5	122	44	10149	130	31	0	0	-9999
54	51	1002	42401	1	39.915961	-80.733858	WGS84	Sulfur dioxide	2016-03-24	01:00	2016-03-24	06:00	2	Parts per billion	2016	3	24	6	122	44	10148	160	26	0	0	-9999
54	51	1002	42401	1	39.915961	-80.733858	WGS84	Sulfur dioxide	2016-03-24	02:00	2016-03-24	07:00	2	Parts per billion	2016	3	24	7	117	50	10143	140	26	-9999	0	-9999
54	51	1002	42401	1	39.915961	-80.733858	WGS84	Sulfur dioxide	2016-03-24	03:00	2016-03-24	08:00	2	Parts per billion	2016	3	24	8	106	50	10141	140	36	0	0	-9999
54	51	1002	42401	1	39.915961	-80.733858	WGS84	Sulfur dioxide	2016-03-24	04:00	2016-03-24	09:00	2	Parts per billion	2016	3	24	9	111	50	10140	140	31	-9999	0	-9999
54	51	1002	42401	1	39.915961	-80.733858	WGS84	Sulfur dioxide	2016-03-24	05:00	2016-03-24	10:00	2	Parts per billion	2016	3	24	10	122	50	10136	160	46	-9999	0	-9999
54	51	1002	42401	1	39.915961	-80.733858	WGS84	Sulfur dioxide	2016-03-24	06:00	2016-03-24	11:00	2	Parts per billion	2016	3	24	11	128	39	10131	160	51	4	0	-9999
54	51	1002	42401	1	39.915961	-80.733858	WGS84	Sulfur dioxide	2016-03-25	00:00	2016-03-25	05:00	2	Parts per billion	2016	3	25	5	133	111	-9999	270	108	-9999	22	-9999
54	51	1002	42401	1	39.915961	-80.733858	WGS84	Sulfur dioxide	2016-03-25	03:00	2016-03-25	08:00	2	Parts per billion	2016	3	25	8	106	78	10043	270	67	-9999	3	-9999
54	51	1002	42401	1	39.915961	-80.733858	WGS84	Sulfur dioxide	2016-03-25	07:00	2016-03-25	12:00	2	Parts per billion	2016	3	25	12	78	33	10091	270	46	-9999	0	8
54	51	1002	42401	1	39.915961	-80.733858	WGS84	Sulfur dioxide	2016-03-25	09:00	2016-03-25	14:00	2	Parts per billion	2016	3	25	14	67	22	10123	280	46	-9999	0	-9999
54	51	1002	42401	1	39.915961	-80.733858	WGS84	Sulfur dioxide	2016-03-25	10:00	2016-03-25	15:00	2	Parts per billion	2016	3	25	15	50	28	10137	290	41	-9999	-1	-9999
54	51	1002	42401	1	39.915961	-80.733858	WGS84	Sulfur dioxide	2016-03-25	11:00	2016-03-25	16:00	2	Parts per billion	2016	3	25	16	33	17	10147	310	57	-9999	3	-9999
54	51	1002	42401	1	39.915961	-80.733858	WGS84	Sulfur dioxide	2016-03-25	12:00	2016-03-25	17:00	2	Parts per billion	2016	3	25	17	50	17	-9999	280	36	-9999	0	-9999
54	51	1002	42401	1	39.915961	-80.733858	WGS84	Sulfur dioxide	2016-03-25	13:00	2016-03-25	18:00	2	Parts per billion	2016	3	25	18	50	11	10157	320	36	-9999	0	3
54	51	1002	42401	1	39.915961	-80.733858	WGS84	Sulfur dioxide	2016-03-25	14:00	2016-03-25	19:00	2	Parts per billion	2016	3	25	19	50	6	10162	340	46	-9999	0	-9999
54	51	1002	42401	1	39.915961	-80.733858	WGS84	Sulfur dioxide	2016-03-25	15:00	2016-03-25	20:00	2	Parts per billion	2016	3	25	20	44	0	10170	350	46	-9999	0	-9999
54	51	1002	42401	1	39.915961	-80.733858	WGS84	Sulfur dioxide	2016-03-25	16:00	2016-03-25	21:00	2	Parts per billion	2016	3	25	21	44	0	10179	320	26	-9999	0	-9999
54	51	1002	42401	1	39.915961	-80.733858	WGS84	Sulfur dioxide	2016-03-25	17:00	2016-03-25	22:00	2	Parts per billion	2016	3	25	22	44	-6	10188	320	46	-9999	0	-9999
54	51	1002	42401	1	39.915961	-80.733858	WGS84	Sulfur dioxide	2016-03-25	18:00	2016-03-25	23:00	2	Parts per billion	2016	3	25	23	44	-11	10194	320	41	-9999	0	-9999
54	51	1002	42401	1	39.915961	-80.733858	WGS84	Sulfur dioxide	2016-03-25	19:00	2016-03-26	00:00	2	Parts per billion	2016	3	26	0	33	-17	10202	320	36	-9999	0	-9999
54	51	1002	42401	1	39.915961	-80.733858	WGS84	Sulfur dioxide	2016-03-25	20:00	2016-03-26	01:00	2	Parts per billion	2016	3	26	1	33	-17	10210	340	26	-9999	0	-9999
54	51	1002	42401	1	39.915961	-80.733858	WGS84	Sulfur dioxide	2016-03-25	21:00	2016-03-26	02:00	2	Parts per billion	2016	3	26	2	28	-17	10219	360	21	-9999	0	-9999
54	51	1002	42401	1	39.915961	-80.733858	WGS84	Sulfur dioxide	2016-03-25	22:00	2016-03-26	03:00	2	Parts per billion	2016	3	26	3	22	-22	10223	360	15	-9999	0	-9999
54	51	1002	42401	1	39.915961	-80.733858	WGS84	Sulfur dioxide	2016-03-25	23:00	2016-03-26	04:00	2	Parts per billion	2016	3	26	4	17	-28	10230	40	31	-9999	0	-9999
54	51	1002	42401	1	39.915961	-80.733858	WGS84	Sulfur dioxide	2016-03-26	00:00	2016-03-26	05:00	2	Parts per billion	2016	3	26	5	17	-28	10233	30	31	-9999	0	-9999
54	51	1002	42401	1	39.915961	-80.733858	WGS84	Sulfur dioxide	2016-03-26	01:00	2016-03-26	06:00	2	Parts per billion	2016	3	26	6	11	-33	10230	40	31	-9999	0	-9999
54	51	1002	42401	1	39.915961	-80.733858	WGS84	Sulfur dioxide	2016-03-26	02:00	2016-03-26	07:00	2	Parts per billion	2016	3	26	7	11	-28	10231	70	15	-9999	0	-9999

54	51	1002	42401	1	39.915961	-80.733858	WGS84	Sulfur dioxide	2016-03-26	03:00	2016-03-26	08:00	2	Parts per billion	2016	3	26	8	11	-28	10231	0	0	-9999	0	-9999
54	51	1002	42401	1	39.915961	-80.733858	WGS84	Sulfur dioxide	2016-03-26	04:00	2016-03-26	09:00	2	Parts per billion	2016	3	26	9	11	-28	10232	80	36	-9999	0	-9999
54	51	1002	42401	1	39.915961	-80.733858	WGS84	Sulfur dioxide	2016-03-26	05:00	2016-03-26	10:00	2	Parts per billion	2016	3	26	10	6	-28	10239	80	21	-9999	0	-9999
54	51	1002	42401	1	39.915961	-80.733858	WGS84	Sulfur dioxide	2016-03-26	06:00	2016-03-26	11:00	2	Parts per billion	2016	3	26	11	6	-28	10240	70	36	-9999	0	-9999
54	51	1002	42401	1	39.915961	-80.733858	WGS84	Sulfur dioxide	2016-03-26	07:00	2016-03-26	12:00	2	Parts per billion	2016	3	26	12	6	-28	10249	80	31	-9999	0	-9999
54	51	1002	42401	1	39.915961	-80.733858	WGS84	Sulfur dioxide	2016-03-26	08:00	2016-03-26	13:00	2	Parts per billion	2016	3	26	13	17	-22	10253	90	31	-9999	0	-9999
54	51	1002	42401	1	39.915961	-80.733858	WGS84	Sulfur dioxide	2016-03-26	09:00	2016-03-26	14:00	2	Parts per billion	2016	3	26	14	33	-17	10251	130	21	4	0	-9999
54	51	1002	42401	1	39.915961	-80.733858	WGS84	Sulfur dioxide	2016-03-26	14:00	2016-03-26	19:00	2	Parts per billion	2016	3	26	19	122	6	10226	360	36	0	0	-9999
54	51	1002	42401	1	39.915961	-80.733858	WGS84	Sulfur dioxide	2016-03-26	15:00	2016-03-26	20:00	2	Parts per billion	2016	3	26	20	133	6	10222	90	31	0	0	-9999
54	51	1002	42401	1	39.915961	-80.733858	WGS84	Sulfur dioxide	2016-03-26	21:00	2016-03-27	02:00	2	Parts per billion	2016	3	27	2	111	-17	10227	80	36	0	0	-9999
54	51	1002	42401	1	39.915961	-80.733858	WGS84	Sulfur dioxide	2016-03-26	22:00	2016-03-27	03:00	2	Parts per billion	2016	3	27	3	100	-11	10226	90	36	0	0	-9999
54	51	1002	42401	1	39.915961	-80.733858	WGS84	Sulfur dioxide	2016-03-26	23:00	2016-03-27	04:00	2	Parts per billion	2016	3	27	4	100	-17	10224	70	15	0	0	-9999
54	51	1002	42401	1	39.915961	-80.733858	WGS84	Sulfur dioxide	2016-03-27	00:00	2016-03-27	05:00	2	Parts per billion	2016	3	27	5	83	-17	10226	100	26	0	0	-9999
54	51	1002	42401	1	39.915961	-80.733858	WGS84	Sulfur dioxide	2016-03-27	01:00	2016-03-27	06:00	2	Parts per billion	2016	3	27	6	89	-22	10225	80	15	0	0	-9999
54	51	1002	42401	1	39.915961	-80.733858	WGS84	Sulfur dioxide	2016-03-27	02:00	2016-03-27	07:00	2	Parts per billion	2016	3	27	7	61	-11	10221	50	15	0	0	-9999
54	51	1002	42401	1	39.915961	-80.733858	WGS84	Sulfur dioxide	2016-03-27	03:00	2016-03-27	08:00	2	Parts per billion	2016	3	27	8	56	-11	10214	0	0	0	0	-9999
54	51	1002	42401	1	39.915961	-80.733858	WGS84	Sulfur dioxide	2016-03-27	04:00	2016-03-27	09:00	2	Parts per billion	2016	3	27	9	44	-6	10213	0	0	0	0	-9999
54	51	1002	42401	1	39.915961	-80.733858	WGS84	Sulfur dioxide	2016-03-27	05:00	2016-03-27	10:00	2	Parts per billion	2016	3	27	10	33	-6	10213	0	0	0	0	-9999
54	51	1002	42401	1	39.915961	-80.733858	WGS84	Sulfur dioxide	2016-03-27	06:00	2016-03-27	11:00	2	Parts per billion	2016	3	27	11	39	-6	10215	70	15	0	0	-9999
54	51	1002	42401	1	39.915961	-80.733858	WGS84	Sulfur dioxide	2016-03-27	07:00	2016-03-27	12:00	2	Parts per billion	2016	3	27	12	28	-6	10220	0	0	0	0	-9999
54	51	1002	42401	1	39.915961	-80.733858	WGS84	Sulfur dioxide	2016-03-27	08:00	2016-03-27	13:00	2	Parts per billion	2016	3	27	13	56	22	10216	0	0	0	0	-9999
54	51	1002	42401	1	39.915961	-80.733858	WGS84	Sulfur dioxide	2016-03-27	09:00	2016-03-27	14:00	2	Parts per billion	2016	3	27	14	122	56	10211	0	0	0	0	-9999
54	51	1002	42401	1	39.915961	-80.733858	WGS84	Sulfur dioxide	2016-03-27	20:00	2016-03-28	01:00	2	Parts per billion	2016	3	28	1	217	89	10102	150	36	-9999	0	-9999
54	51	1002	42401	1	39.915961	-80.733858	WGS84	Sulfur dioxide	2016-03-27	21:00	2016-03-28	02:00	2	Parts per billion	2016	3	28	2	189	83	10094	130	62	-9999	0	-9999
54	51	1002	42401	1	39.915961	-80.733858	WGS84	Sulfur dioxide	2016-03-27	22:00	2016-03-28	03:00	2	Parts per billion	2016	3	28	3	183	89	10081	140	57	2	0	-9999
54	51	1002	42401	1	39.915961	-80.733858	WGS84	Sulfur dioxide	2016-03-27	23:00	2016-03-28	04:00	2	Parts per billion	2016	3	28	4	183	94	10072	150	57	0	0	-9999
54	51	1002	42401	1	39.915961	-80.733858	WGS84	Sulfur dioxide	2016-03-28	00:00	2016-03-28	05:00	2	Parts per billion	2016	3	28	5	178	100	10061	160	57	4	0	-9999
54	51	1002	42401	1	39.915961	-80.733858	WGS84	Sulfur dioxide	2016-03-28	03:00	2016-03-28	08:00	2	Parts per billion	2016	3	28	8	144	128	10040	270	67	-9999	79	-9999
54	51	1002	42401	1	39.915961	-80.733858	WGS84	Sulfur dioxide	2016-03-28	12:00	2016-03-28	17:00	2	Parts per billion	2016	3	28	17	83	22	10113	270	113	-9999	0	-9999
54	51	1002	42401	1	39.915961	-80.733858	WGS84	Sulfur dioxide	2016-03-28	16:00	2016-03-28	21:00	2	Parts per billion	2016	3	28	21	89	22	10144	280	62	-9999	0	-9999
54	51	1002	42401	1	39.915961	-80.733858	WGS84	Sulfur dioxide	2016-03-28	17:00	2016-03-28	22:00	2	Parts per billion	2016	3	28	22	89	22	10151	290	67	-9999	0	-9999
54	51	1002	42401	1	39.915961	-80.733858	WGS84	Sulfur dioxide	2016-03-28	18:00	2016-03-28	23:00	2	Parts per billion	2016	3	28	23	83	22	10161	280	57	-9999	0	-9999
54	51	1002	42401	1	39.915961	-80.733858	WGS84	Sulfur dioxide	2016-03-28	19:00	2016-03-29	00:00	2	Parts per billion	2016	3	29	0	78	17	10172	290	77	-9999	0	-9999
54	51	1002	42401	1	39.915961	-80.733858	WGS84	Sulfur dioxide	2016-03-28	20:00	2016-03-29	01:00	2	Parts per billion	2016	3	29	1	72	22	10184	300	57	-9999	-1	-9999
54	51	1002	42401	1	39.915961	-80.733858	WGS84	Sulfur dioxide	2016-03-28	21:00	2016-03-29	02:00	2	Parts per billion	2016	3	29	2	61	22	10192	290	46	-9999	-1	-9999
54	51	1002	42401	1	39.915961	-80.733858	WGS84	Sulfur dioxide	2016-03-28	22:00	2016-03-29	03:00	2	Parts per billion	2016	3	29	3	56	28	10194	280	36	-9999	3	-9999
54	51	1002	42401	1	39.915961	-80.733858	WGS84	Sulfur dioxide	2016-03-28	23:00	2016-03-29	04:00	2	Parts per billion	2016	3	29	4	50	22	10198	280	31	-9999	0	-9999
54	51	1002	42401	1	39.915961	-80.733858	WGS84	Sulfur dioxide	2016-03-29	00:00	2016-03-29	05:00	2	Parts per billion	2016	3	29	5	50	22	10201	270	26	-9999	0	-9999
54	51	1002	42401	1	39.915961	-80.733858	WGS84	Sulfur dioxide	2016-03-29	01:00	2016-03-29	06:00	2	Parts per billion	2016	3	29	6	50	22	10201	270	41	-9999	0	3
54	51	1002	42401	1	39.915961	-80.733858	WGS84	Sulfur dioxide	2016-03-29	02:00	2016-03-29	07:00	2	Parts per billion	2016	3	29	7	50	22	10200	280	46	-9999	0	-9999
54	51	1002	42401	1	39.915961	-80.733858	WGS84	Sulfur dioxide	2016-03-29	03:00	2016-03-29	08:00	2	Parts per billion	2016	3	29	8	50	22	10202	280	41	-9999	0	-9999
54	51	1002	42401	1	39.915961	-80.733858	WGS84	Sulfur dioxide	2016-03-29	04:00	2016-03-29	09:00	2	Parts per billion	2016	3	29	9	33	17	10205	10	41	-9999	5	-9999
54	51	1002	42401	1	39.915961	-80.733858	WGS84	Sulfur dioxide	2016-03-29	05:00	2016-03-29	10:00	2	Parts per billion	2016	3	29	10	33	6	10215	330	46	-9999	-1	-9999
54	51	1002	42401	1	39.915961	-80.733858	WGS84	Sulfur dioxide	2016-03-29	06:00	2016-03-29	11:00	2	Parts per billion	2016	3	29	11	28	0	10226	310	26	4	0	-9999
54	51	1002	42401	1	39.915961	-80.733858	WGS84	Sulfur dioxide	2016-03-29	07:00	2016-03-29	12:00	2	Parts per billion	2016	3	29	12	28	6	10236	300	26	2	0	5
54	51	1002	42401	1	39.915961	-80.733858	WGS84	Sulfur dioxide	2016-03-29	08:00	2016-03-29	13:00	2	Parts per billion	2016	3	29	13	39	6	10243	290	26	0	0	-9999
54	51	1002	42401	1	39.915961	-80.733858	WGS84	Sulfur dioxide	2016-03-29	09:00	2016-03-29	14:00	2	Parts per billion	2016	3	29	14	50	-6	10249	340	62	-9999	0	-9999
54	51	1002	42401	1	39.915961	-80.733858	WGS84	Sulfur dioxide	2016-03-29	10:00	2016-03-29	15:00	2	Parts per billion	2016	3	29	15	61	-6	10255	320	46	4	0	-9999
54	51	1002	42401	1	39.915961	-80.733858	WGS84	Sulfur dioxide	2016-03-29	11:00	2016-03-29	16:00	2	Parts per billion	2016	3	29	16	72	-22	10260	320	51	-9999	0	-9999
54	51	1002	42401	1	39.915961	-80.733858	WGS84	Sulfur dioxide	2016-03-29	12:00	2016-03-29	17:00	2	Parts per billion	2016	3	29	17	83	-17	10255	300	36	4	0	-9999
54	51	1002	42401	1	39.915961	-80.733858	WGS84	Sulfur dioxide	2016-03-29	14:00	2016-03-29	19:00	2	Parts per billion	2016	3	29	19	106	-22	10245	310	36	2	0	-9999
54	51	1002	42401	1	39.915961	-80.733858	WGS84	Sulfur dioxide	2016-03-29	17:00	2016-03-29	22:00	2	Parts per billion	2016	3	29	22	111	-44	10243	290	36	0	0	-9999
54	51	1002	42401	1	39.915961	-80.733858	WGS84	Sulfur dioxide	2016-03-29	19:00	2016-03-30	00:00	2	Parts per billion	2016	3	30	0	83	-61	10247	340	26	0	0	-9999
54	51	1002	42401	1	39.915961	-80.733858	WGS84	Sulfur dioxide	2016-03-29	20:00	2016-03-30	01:00	2	Parts per billion	2016	3	30	1	78	-67	10251	330	31	0	0	-9999
54	51	1002	42401	1	39.915961	-80.733858	WGS84	Sulfur dioxide	2016-03-29	21:00	2016-03-30	02:00	2	Parts per billion	2016	3	30	2	67	-72	10254	40	26	0	0	-9999
54	51	1002	42401	1	39.915961	-80.733858	WGS84	Sulfur dioxide	2016-03-29	22:00	2016-03-30	03:00	2	Parts per billion	2016	3	30	3	56	-72	10256	50	26	0	0	-9999
54	51	1002	42401	1	39.915961	-80.733858	WGS84	Sulfur dioxide	2016-03-29	23:00	2016-03-30	04:00	2	Parts per billion	2016	3	30	4	44	-83	10255	70	26	0	0	-9999
54	51	1002	42401	1	39.915961	-80.733858	WGS84	Sulfur dioxide	2016-03-30	00:00	2016-03-30	05:00	2	Parts per billion	2016	3	30	5	39	-83	10252	90	31	0	0	-9999
54	51	1002	42401	1	39.915961	-80.733858	WGS84	Sulfur dioxide	2016-03-30	01:00	2016-03-30	06:00	2	Parts per billion	2016	3	30	6	28	-78	10257	80	26	0	0	-9999
54	51	1002	42401	1	39.915961	-80.733858	WGS84	Sulfur dioxide	2016-03-30	02:00	2016-03-30	07:00	2	Parts per billion	2016	3	30	7	17	-72	10253	100	41	0	0	-9999
54	51	1002	42401	1	39.915961	-80.733858	WGS84	Sulfur dioxide	2016-03-30	03:00	2016-03-30	08:00	2	Parts per billion	2016	3	30	8	17	-78	10247	100	41	0	0	-9999
54	51	1002	42401	1	39.915961	-80.733858	WGS84	Sulfur dioxide	2016-03-30	04:00	2016-03-30	09:00	2	Parts per billion	2016	3	30	9	17	-83	10245	90	31	0	0	-9999
54	51	1002	42401	1	39.915961	-80.733858	WGS84	Sulfur dioxide	2016-03-30	05:00	2016-03-30	10:00	2	Parts per billion	2016	3	30	10	6	-78	10240	100	41	0	0	-9999
54	51	1002	42401	1	39.915961	-80.733858	WGS84	Sulfur dioxide	2016-03-30	06:00	2016-03-30	11:00	2	Parts per billion	2016	3	30	11	17	-78	10240	130	31	0	0	-9999
54	51	1002	42401	1	39.915961	-80.733858	WGS84	Sulfur dioxide	2016-03-30	07:00	2016-03-30	12:00	2	Parts per billion	2016	3	30	12	22	-78	10240	150	15	0	0	-9999
54	51	1002	42401	1	39.915961	-80.733858	WGS84	Sulfur dioxide	2016-03-30	08:00	2016-03-30	13:00	2	Parts per billion	2016	3	30	13	56	-50	10237	120	26	0	0	-9999
54	51	1002	42401	1	39.915961	-80.733858	WGS84	Sulfur dioxide	2016-03-30	09:00	2016-03-30	14:00	2	Parts per billion	2016	3	30	14	89	-33	10227	140	36	0	0	-9999
54	51	1002	42401	1	39.915961	-80.733858	WGS84	Sulfur dioxide	2016-04-01	03:00	2016-04-01	08:00	2	Parts per billion	2016	4	1	8	161	122	10017	270	57	-9999	3	-9999
54	51	1002	42401	1	39.915961	-80.733858	WGS84	Sulfur dioxide	2016-04-01	07:00	2016-04-01	12:00	2	Parts per billion	2016	4	1	12	133	100	10030	280	51	-9999	-1	10
54	51	1002	42401	1	39.915961	-80.733858	WGS84	Sulfur dioxide	2016-04-01	14:00	2016-04-01	19:00	2	Parts per billion	2016	4	1	19	172	39	10036	270	82	4	0	-9999
54	51	1002	42401	1	39.915961	-80.733858	WGS84	Sulfur dioxide	2016-04-01	17:00	2016-04-01	22:00	2	Parts per billion	2016	4	1	22	156	0	10053	270	93	-9999	0	-9999
54	51	1002	42401	1	39.915961	-80.733858	WGS84	Sulfur dioxide	2016-04-01	19:00	2016-04-02	00:00	2	Parts per billion	2016	4	2	0	100	33	10068	340	67	-9999	0	-9999
54	51	1002	42401	1	39.915961	-80.733858	WGS84	Sulfur dioxide	2016-04-01	20:00	2016-04-02	01:00	2	Parts per billion	2016	4	2	1	89	28	10077	310	41	4	0	-9999
54	51	1002	42401	1	39.915961	-80.733858	WGS84	Sulfur dioxide	2016-04-01	21:00	2016-04-02	02:00	2	Parts per billion	2016	4	2	2	83	33	10085	320	36	4	0	-9999
54	51	1002	42401	1	39.915961	-80.733858	WGS84	Sulfur dioxide	2016-04-01	22:00	2016-04-02	03:00	2	Parts per billion	2016	4	2	3	78	33	10087	280	15	-9999	0	-9999
54	51	1002	42401	1	39.915961	-80.733858	WGS84	Sulfur dioxide	2016-04-02	14:00	2016-04-02	19:00	2	Parts per billion	2016	4	2	19	106	-56	9989	270	124	-9999	0	-9999
54	51	1002	42401	1	39.915961	-80.733858	WGS84	Sulfur dioxide	2016-04-02	17:00	2016-04-02	22:00	2	Parts per billion	2016	4	2	22	56	6	9973	270	82	-9999	5	-9999
54	51	1002	42401	1	39.915961	-80.733858	WGS84	Sulfur dioxide	2016-04-02	19:00	2016-04-03	00:00	2	Parts per billion	2016	4	3	0	17	-11	-9999	290	77	-9999	-1	30
54	51	1002	42401	1	39.915961	-80.733858	WGS84	Sulfur dioxide	2016-04-02	21:00	2016-04-03	02:00	2	Parts per billion	2016	4	3	2	6	-28	-9999	270	103	-9999	-1	-9999
54	51	1002	42401	1	39.915961	-80.733858	WGS84	Sulfur dioxide	2016-04-02	23:00	2016-04-03	04:00	2	Parts per billion	2016	4	3	4	0	-39	10062	280	108	-9999	-1	-9999
54	51	1002	42401	1	39.915961	-80.733858	WGS84	Sulfur dioxide	2016-04-03	00:00	2016-04-03	05:00	2	Parts per billion	2016	4	3	5	-17	-44	10090	300	98	-9999	3	-9999
54	51	1002	42401	1	39.915961	-80.733858	WGS84	Sulfur dioxide	2016-04-03	01:00	2016-04-03	06:00	2	Parts per billion	2016	4	3	6	-17	-44	10107	300	72	-9999	3	3
54	51	1002	42401	1	39.915961	-80.733858	WGS84	Sulfur dioxide	2016-04-03	02:00	2016-04-03	07:00	2	Parts per billion	2016	4	3	7	-22	-61	10117	300	88	-9999	-1	-9999
54	51	1002	42401	1	39.915961	-80.733858	WGS84	Sulfur dioxide	2016-04-03	03:00	2016-04-03	08:00	2	Parts per billion	2016	4	3	8	-22	-67	10130	290	72	-9999	0	-9999
54	51	1002	42401	1	39.915961	-80.733858	WGS84	Sulfur dioxide	2016-04-03	04:00	2016-04-03	09:00	2	Parts per billion	2016	4	3	9	-28	-61	-9999	300	67	-9999	-1	-9999
54	51	1002	42401	1	39.915961	-80.733858	WGS84	Sulfur dioxide	2016-04-03	05:00	2016-04-03	10:00	2	Parts per billion	2016	4	3	10	-33	-72	10157	290	57	2	-1	-9999
54	51	1002	42401	1	39.915961	-80.733858	WGS84	Sulfur dioxide	2016-04-03	06:00	2016-04-03	11:00	2	Parts per billion	2016	4	3	11	-33	-78	10170	270	46	2	0	-9999
54	51	1002	42401	1	39.915961	-80.733858	WGS84	Sulfur dioxide	2016-04-03	07:00	2016-04-03	12:00	2	Parts per billion	2016	4	3	12	-33	-89	10183	270	46	2	0	3
54	51	1002	42401	1	39.915961	-80.733858	WGS84	Sulfur dioxide	2016-04-03	08:00	2016-04-03	13:00	2	Parts per billion	2016	4	3	13	-22	-100	10191	270	41	0	0	-9999
54	51	1002	42401	1	39.915961	-80.733858	WGS84	Sulfur dioxide	2016-04-03	10:00	2016-04-03	15:00	2	Parts per billion	2016	4	3	15	-6	-94	10199	280	57	-9999	0	-9999
54	51	1002	42401	1	39.915961	-80.733858	WGS84	Sulfur dioxide	2016-04-03	11:00	2016-04-03	16:00	2	Parts per billion	2016	4	3	16	6	-89	10197	270	62	2	0	-9999
54	51	1002	42401	1	39.915961	-80.733858	WGS84	Sulfur dioxide	2016-04-03	15:00	2016-04-03	20:00	2	Parts per billion	2016	4	3	20	67	-61	10159	270	51	0	0	-9999
54	51	1002	42401	1	39.915961	-80.733858	WGS84	Sulfur dioxide	2016-04-04	12:00	2016-04-04	17:00	2	Parts per billion	2016	4	4	17	61	39	10117	300	77	-9999	-1	-9999
54	51	1002	42401	1	39.915961	-80.733858	WGS84	Sulfur dioxide	2016-04-04	13:00	2016-04-04	18:00	2	Parts per billion	2016	4	4	18	50	22	10127	310	57	-9999	0	38
54	51	1002	42401	1	39.915961	-80.733858	WGS84	Sulfur dioxide	2016-04-04	14:00	2016-04-04	19:00	2	Parts per billion	2016	4	4	19	50	11	10136	320	57	-9999	0	-9999
54	51	1002	42401	1	39.915961	-80.733858	WGS84	Sulfur dioxide	2016-04-04	15:00	2016-04-04	20:00	2	Parts per billion	2016	4	4	20	44	0	10144	330	77	-9999	0	-9999
54	51	1002	42401	1	39.915961	-80.733858	WGS84	Sulfur dioxide	2016-04-04	16:00	2016-04-04	21:00	2	Parts per billion	2016	4	4	21	39	-17	10155	340	77	-9999	0	-9999
54	51	1002	42401	1	39.915961	-80.733858	WGS84	Sulfur dioxide	2016-04-04	17:00	2016-04-04	22:00	2	Parts per billion	2016	4	4	22	28	-28	10165	340	77	-9999	0	-9999
54	51	1002	42401	1	39.915961	-80.733858	WGS84	Sulfur dioxide	2016-04-04	18:00	2016-04-04	23:00	2	Parts per billion	2016	4	4	23	11	-39	10180	350	62	-9999	0	-9999
54	51	1002	42401	1	39.915961	-80.733858	WGS84	Sulfur dioxide	2016-04-04	19:00	2016-04-05	00:00	2	Parts per billion	2016	4	5	0	-6	-50	10195	350	41	-9999	0	-9999
54	51	1002	42401	1	39.915961	-80.733858	WGS84	Sulfur dioxide	2016-04-04	20:00	2016-04-05	01:00	2	Parts per billion	2016	4	5	1	-11	-56	10207	350	62	-9999	0	-9999
54	51	1002	42401	1	39.915961	-80.733858	WGS84	Sulfur dioxide	2016-04-04	21:00	2016-04-05	02:00	2	Parts per billion	2016	4	5	2	-17	-67	10220	340	82	-9999	0	-9999
54	51	1002	42401	1	39.915961	-80.733858	WGS84	Sulfur dioxide	2016-04-04	22:00	2016-04-05	03:00	2	Parts per billion	2016	4	5	3	-22	-78	10229	350	46	-9999	0	-9999
54	51	1002	42401	1	39.915961	-80.733858	WGS84	Sulfur dioxide	2016-04-04	23:00	2016-04-05	04:00	2	Parts per billion	2016	4	5	4	-22	-89	10235	330	41	-9999	0	-9999

54	51	1002	42401	1	39.915961	-80.733858	WGS84	Sulfur dioxide	2016-04-05	00:00	2016-04-05	05:00	2	Parts per billion	2016	4	5	5	-28	-78	10247	330	41	-9999	0	-9999
54	51	1002	42401	1	39.915961	-80.733858	WGS84	Sulfur dioxide	2016-04-05	01:00	2016-04-05	06:00	2	Parts per billion	2016	4	5	6	-33	-67	10253	330	41	-9999	-1	-1
54	51	1002	42401	1	39.915961	-80.733858	WGS84	Sulfur dioxide	2016-04-05	02:00	2016-04-05	07:00	2	Parts per billion	2016	4	5	7	-33	-72	10256	320	36	-9999	-1	-9999
54	51	1002	42401	1	39.915961	-80.733858	WGS84	Sulfur dioxide	2016-04-05	03:00	2016-04-05	08:00	2	Parts per billion	2016	4	5	8	-39	-61	10264	320	36	-9999	-1	-9999
54	51	1002	42401	1	39.915961	-80.733858	WGS84	Sulfur dioxide	2016-04-05	04:00	2016-04-05	09:00	2	Parts per billion	2016	4	5	9	-44	-78	-9999	350	36	-9999	-1	-9999
54	51	1002	42401	1	39.915961	-80.733858	WGS84	Sulfur dioxide	2016-04-05	05:00	2016-04-05	10:00	2	Parts per billion	2016	4	5	10	-44	-89	10281	330	36	-9999	-1	-9999
54	51	1002	42401	1	39.915961	-80.733858	WGS84	Sulfur dioxide	2016-04-05	06:00	2016-04-05	11:00	2	Parts per billion	2016	4	5	11	-56	-100	10295	330	36	0	0	-9999
54	51	1002	42401	1	39.915961	-80.733858	WGS84	Sulfur dioxide	2016-04-05	07:00	2016-04-05	12:00	2	Parts per billion	2016	4	5	12	-50	-111	10304	350	36	0	0	-1
54	51	1002	42401	1	39.915961	-80.733858	WGS84	Sulfur dioxide	2016-04-05	08:00	2016-04-05	13:00	2	Parts per billion	2016	4	5	13	-33	-111	10312	20	26	0	0	-9999
54	51	1002	42401	1	39.915961	-80.733858	WGS84	Sulfur dioxide	2016-04-05	09:00	2016-04-05	14:00	2	Parts per billion	2016	4	5	14	-28	-117	10319	340	41	2	0	-9999
54	51	1002	42401	1	39.915961	-80.733858	WGS84	Sulfur dioxide	2016-04-05	20:00	2016-04-06	01:00	2	Parts per billion	2016	4	6	1	28	-117	10287	0	0	0	0	-9999
54	51	1002	42401	1	39.915961	-80.733858	WGS84	Sulfur dioxide	2016-04-05	21:00	2016-04-06	02:00	2	Parts per billion	2016	4	6	2	6	-117	10286	120	15	0	0	-9999
54	51	1002	42401	1	39.915961	-80.733858	WGS84	Sulfur dioxide	2016-04-05	22:00	2016-04-06	03:00	2	Parts per billion	2016	4	6	3	0	-117	10278	130	26	0	0	-9999
54	51	1002	42401	1	39.915961	-80.733858	WGS84	Sulfur dioxide	2016-04-05	23:00	2016-04-06	04:00	2	Parts per billion	2016	4	6	4	0	-117	10272	140	26	0	0	-9999
54	51	1002	42401	1	39.915961	-80.733858	WGS84	Sulfur dioxide	2016-04-06	00:00	2016-04-06	05:00	2	Parts per billion	2016	4	6	5	-17	-111	10260	130	31	0	0	-9999
54	51	1002	42401	1	39.915961	-80.733858	WGS84	Sulfur dioxide	2016-04-06	01:00	2016-04-06	06:00	2	Parts per billion	2016	4	6	6	-17	-106	10252	120	36	0	0	-9999
54	51	1002	42401	1	39.915961	-80.733858	WGS84	Sulfur dioxide	2016-04-06	02:00	2016-04-06	07:00	2	Parts per billion	2016	4	6	7	-17	-106	10241	120	36	0	0	-9999
54	51	1002	42401	1	39.915961	-80.733858	WGS84	Sulfur dioxide	2016-04-06	03:00	2016-04-06	08:00	2	Parts per billion	2016	4	6	8	-17	-106	10232	120	31	0	0	-9999
54	51	1002	42401	1	39.915961	-80.733858	WGS84	Sulfur dioxide	2016-04-06	04:00	2016-04-06	09:00	2	Parts per billion	2016	4	6	9	-11	-100	10221	120	31	0	0	-9999
54	51	1002	42401	1	39.915961	-80.733858	WGS84	Sulfur dioxide	2016-04-06	05:00	2016-04-06	10:00	2	Parts per billion	2016	4	6	10	0	-94	10223	0	0	-9999	0	-9999
54	51	1002	42401	1	39.915961	-80.733858	WGS84	Sulfur dioxide	2016-04-06	06:00	2016-04-06	11:00	2	Parts per billion	2016	4	6	11	0	-83	10226	60	26	-9999	0	-9999
54	51	1002	42401	1	39.915961	-80.733858	WGS84	Sulfur dioxide	2016-04-06	07:00	2016-04-06	12:00	2	Parts per billion	2016	4	6	12	6	-83	10211	110	41	-9999	0	-9999
54	51	1002	42401	1	39.915961	-80.733858	WGS84	Sulfur dioxide	2016-04-06	08:00	2016-04-06	13:00	2	Parts per billion	2016	4	6	13	22	-83	10207	110	26	-9999	0	-9999
54	51	1002	42401	1	39.915961	-80.733858	WGS84	Sulfur dioxide	2016-04-06	09:00	2016-04-06	14:00	2	Parts per billion	2016	4	6	14	39	-83	10187	140	46	-9999	0	-9999
54	51	1002	42401	1	39.915961	-80.733858	WGS84	Sulfur dioxide	2016-04-06	23:00	2016-04-07	04:00	2	Parts per billion	2016	4	7	4	100	44	10022	150	67	-9999	3	-9999
54	51	1002	42401	1	39.915961	-80.733858	WGS84	Sulfur dioxide	2016-04-07	12:00	2016-04-07	17:00	2	Parts per billion	2016	4	7	17	72	39	9974	290	46	-9999	5	-9999
54	51	1002	42401	1	39.915961	-80.733858	WGS84	Sulfur dioxide	2016-04-07	14:00	2016-04-07	19:00	2	Parts per billion	2016	4	7	19	67	44	9976	280	77	-9999	13	-9999
54	51	1002	42401	1	39.915961	-80.733858	WGS84	Sulfur dioxide	2016-04-07	16:00	2016-04-07	21:00	2	Parts per billion	2016	4	7	21	44	17	9995	280	77	-9999	3	-9999
54	51	1002	42401	1	39.915961	-80.733858	WGS84	Sulfur dioxide	2016-04-07	17:00	2016-04-07	22:00	2	Parts per billion	2016	4	7	22	50	0	10005	280	72	-9999	-1	-9999
54	51	1002	42401	1	39.915961	-80.733858	WGS84	Sulfur dioxide	2016-04-07	22:00	2016-04-08	03:00	2	Parts per billion	2016	4	8	3	6	-6	10048	280	82	-9999	8	-9999
54	51	1002	42401	1	39.915961	-80.733858	WGS84	Sulfur dioxide	2016-04-08	02:00	2016-04-08	07:00	2	Parts per billion	2016	4	8	7	6	-22	10052	270	72	-9999	-1	-9999
54	51	1002	42401	1	39.915961	-80.733858	WGS84	Sulfur dioxide	2016-04-08	04:00	2016-04-08	09:00	2	Parts per billion	2016	4	8	9	0	-28	10064	280	46	-9999	0	-9999
54	51	1002	42401	1	39.915961	-80.733858	WGS84	Sulfur dioxide	2016-04-08	05:00	2016-04-08	10:00	2	Parts per billion	2016	4	8	10	0	-33	10070	280	41	-9999	0	-9999
54	51	1002	42401	1	39.915961	-80.733858	WGS84	Sulfur dioxide	2016-04-08	06:00	2016-04-08	11:00	2	Parts per billion	2016	4	8	11	0	-44	10077	270	46	-9999	0	-9999
54	51	1002	42401	1	39.915961	-80.733858	WGS84	Sulfur dioxide	2016-04-08	07:00	2016-04-08	12:00	2	Parts per billion	2016	4	8	12	6	-50	10082	280	57	-9999	0	-1
54	51	1002	42401	1	39.915961	-80.733858	WGS84	Sulfur dioxide	2016-04-08	11:00	2016-04-08	16:00	2	Parts per billion	2016	4	8	16	44	-33	10095	270	77	-9999	0	-9999
54	51	1002	42401	1	39.915961	-80.733858	WGS84	Sulfur dioxide	2016-04-08	12:00	2016-04-08	17:00	2	Parts per billion	2016	4	8	17	56	-50	10093	280	41	-9999	0	-9999
54	51	1002	42401	1	39.915961	-80.733858	WGS84	Sulfur dioxide	2016-04-08	16:00	2016-04-08	21:00	2	Parts per billion	2016	4	8	21	67	-61	10090	270	57	-9999	0	-9999
54	51	1002	42401	1	39.915961	-80.733858	WGS84	Sulfur dioxide	2016-04-08	17:00	2016-04-08	22:00	2	Parts per billion	2016	4	8	22	50	-50	10093	270	82	-9999	0	-9999
54	51	1002	42401	1	39.915961	-80.733858	WGS84	Sulfur dioxide	2016-04-08	21:00	2016-04-09	02:00	2	Parts per billion	2016	4	9	2	28	-6	10079	160	31	-9999	-1	-9999
54	51	1002	42401	1	39.915961	-80.733858	WGS84	Sulfur dioxide	2016-04-09	08:00	2016-04-09	13:00	2	Parts per billion	2016	4	9	13	-11	-28	10077	270	62	-9999	5	-9999
54	51	1002	42401	1	39.915961	-80.733858	WGS84	Sulfur dioxide	2016-04-09	09:00	2016-04-09	14:00	2	Parts per billion	2016	4	9	14	-11	-39	-9999	320	103	-9999	-1	-9999
54	51	1002	42401	1	39.915961	-80.733858	WGS84	Sulfur dioxide	2016-04-09	10:00	2016-04-09	15:00	2	Parts per billion	2016	4	9	15	-11	-44	10130	320	103	-9999	-1	-9999
54	51	1002	42401	1	39.915961	-80.733858	WGS84	Sulfur dioxide	2016-04-09	11:00	2016-04-09	16:00	2	Parts per billion	2016	4	9	16	-17	-50	10152	310	77	-9999	-1	-9999
54	51	1002	42401	1	39.915961	-80.733858	WGS84	Sulfur dioxide	2016-04-09	12:00	2016-04-09	17:00	2	Parts per billion	2016	4	9	17	0	-72	10166	310	98	-9999	-1	-9999
54	51	1002	42401	1	39.915961	-80.733858	WGS84	Sulfur dioxide	2016-04-09	13:00	2016-04-09	18:00	2	Parts per billion	2016	4	9	18	-6	-83	10179	310	82	-9999	0	8
54	51	1002	42401	1	39.915961	-80.733858	WGS84	Sulfur dioxide	2016-04-09	14:00	2016-04-09	19:00	2	Parts per billion	2016	4	9	19	0	-72	10186	310	57	-9999	-1	-9999
54	51	1002	42401	1	39.915961	-80.733858	WGS84	Sulfur dioxide	2016-04-09	15:00	2016-04-09	20:00	2	Parts per billion	2016	4	9	20	0	-89	10193	320	57	-9999	0	-9999
54	51	1002	42401	1	39.915961	-80.733858	WGS84	Sulfur dioxide	2016-04-09	16:00	2016-04-09	21:00	2	Parts per billion	2016	4	9	21	0	-94	10204	280	82	-9999	0	-9999
54	51	1002	42401	1	39.915961	-80.733858	WGS84	Sulfur dioxide	2016-04-09	17:00	2016-04-09	22:00	2	Parts per billion	2016	4	9	22	-6	-78	10217	330	72	-9999	-1	-9999
54	51	1002	42401	1	39.915961	-80.733858	WGS84	Sulfur dioxide	2016-04-09	18:00	2016-04-09	23:00	2	Parts per billion	2016	4	9	23	-11	-83	10226	340	57	-9999	0	-9999
54	51	1002	42401	1	39.915961	-80.733858	WGS84	Sulfur dioxide	2016-04-09	19:00	2016-04-10	00:00	2	Parts per billion	2016	4	10	0	-17	-89	10236	330	51	-9999	0	-1
54	51	1002	42401	1	39.915961	-80.733858	WGS84	Sulfur dioxide	2016-04-09	20:00	2016-04-10	01:00	2	Parts per billion	2016	4	10	1	-22	-94	10247	340	41	0	0	-9999
54	51	1002	42401	1	39.915961	-80.733858	WGS84	Sulfur dioxide	2016-04-09	21:00	2016-04-10	02:00	2	Parts per billion	2016	4	10	2	-28	-89	10257	330	31	0	0	-9999
54	51	1002	42401	1	39.915961	-80.733858	WGS84	Sulfur dioxide	2016-04-09	22:00	2016-04-10	03:00	2	Parts per billion	2016	4	10	3	-33	-94	10262	0	0	0	0	-9999
54	51	1002	42401	1	39.915961	-80.733858	WGS84	Sulfur dioxide	2016-04-09	23:00	2016-04-10	04:00	2	Parts per billion	2016	4	10	4	-39	-94	10265	0	0	0	0	-9999
54	51	1002	42401	1	39.915961	-80.733858	WGS84	Sulfur dioxide	2016-04-10	00:00	2016-04-10	05:00	2	Parts per billion	2016	4	10	5	-44	-89	10267	0	0	0	0	-9999
54	51	1002	42401	1	39.915961	-80.733858	WGS84	Sulfur dioxide	2016-04-10	01:00	2016-04-10	06:00	2	Parts per billion	2016	4	10	6	-56	-89	10269	0	0	0	0	-9999
54	51	1002	42401	1	39.915961	-80.733858	WGS84	Sulfur dioxide	2016-04-10	02:00	2016-04-10	07:00	2	Parts per billion	2016	4	10	7	-61	-94	10264	100	21	0	0	-9999
54	51	1002	42401	1	39.915961	-80.733858	WGS84	Sulfur dioxide	2016-04-10	03:00	2016-04-10	08:00	2	Parts per billion	2016	4	10	8	-61	-94	10263	100	15	0	0	-9999
54	51	1002	42401	1	39.915961	-80.733858	WGS84	Sulfur dioxide	2016-04-10	04:00	2016-04-10	09:00	2	Parts per billion	2016	4	10	9	-56	-94	10269	120	15	0	0	-9999
54	51	1002	42401	1	39.915961	-80.733858	WGS84	Sulfur dioxide	2016-04-10	05:00	2016-04-10	10:00	2	Parts per billion	2016	4	10	10	-67	-100	10270	100	26	0	0	-9999
54	51	1002	42401	1	39.915961	-80.733858	WGS84	Sulfur dioxide	2016-04-10	06:00	2016-04-10	11:00	2	Parts per billion	2016	4	10	11	-67	-100	10274	100	41	2	0	-9999
54	51	1002	42401	1	39.915961	-80.733858	WGS84	Sulfur dioxide	2016-04-10	07:00	2016-04-10	12:00	2	Parts per billion	2016	4	10	12	-50	-89	10280	130	36	2	0	-9999
54	51	1002	42401	1	39.915961	-80.733858	WGS84	Sulfur dioxide	2016-04-10	08:00	2016-04-10	13:00	2	Parts per billion	2016	4	10	13	-33	-83	10281	150	36	-9999	0	-9999
54	51	1002	42401	1	39.915961	-80.733858	WGS84	Sulfur dioxide	2016-04-10	09:00	2016-04-10	14:00	2	Parts per billion	2016	4	10	14	-22	-78	10278	140	41	-9999	0	-9999
54	51	1002	42401	1	39.915961	-80.733858	WGS84	Sulfur dioxide	2016-04-10	10:00	2016-04-10	15:00	2	Parts per billion	2016	4	10	15	-17	-72	10274	140	36	-9999	0	-9999
54	51	1002	42401	1	39.915961	-80.733858	WGS84	Sulfur dioxide	2016-04-10	12:00	2016-04-10	17:00	2	Parts per billion	2016	4	10	17	6	-72	10257	150	41	-9999	0	-9999
54	51	1002	42401	1	39.915961	-80.733858	WGS84	Sulfur dioxide	2016-04-10	13:00	2016-04-10	18:00	2	Parts per billion	2016	4	10	18	17	-67	10244	160	41	-9999	0	-9999
54	51	1002	42401	1	39.915961	-80.733858	WGS84	Sulfur dioxide	2016-04-10	14:00	2016-04-10	19:00	2	Parts per billion	2016	4	10	19	33	-61	10236	150	31	-9999	0	-9999
54	51	1002	42401	1	39.915961	-80.733858	WGS84	Sulfur dioxide	2016-04-10	15:00	2016-04-10	20:00	2	Parts per billion	2016	4	10	20	50	-61	10222	130	51	-9999	0	-9999
54	51	1002	42401	1	39.915961	-80.733858	WGS84	Sulfur dioxide	2016-04-10	16:00	2016-04-10	21:00	2	Parts per billion	2016	4	10	21	83	-61	10205	160	51	-9999	0	-9999
54	51	1002	42401	1	39.915961	-80.733858	WGS84	Sulfur dioxide	2016-04-10	17:00	2016-04-10	22:00	2	Parts per billion	2016	4	10	22	78	-67	10200	160	36	-9999	0	-9999
54	51	1002	42401	1	39.915961	-80.733858	WGS84	Sulfur dioxide	2016-04-10	18:00	2016-04-10	23:00	2	Parts per billion	2016	4	10	23	83	-56	10191	150	31	-9999	0	-9999
54	51	1002	42401	1	39.915961	-80.733858	WGS84	Sulfur dioxide	2016-04-10	19:00	2016-04-11	00:00	2	Parts per billion	2016	4	11	0	89	-50	10181	150	36	-9999	0	-9999
54	51	1002	42401	1	39.915961	-80.733858	WGS84	Sulfur dioxide	2016-04-10	20:00	2016-04-11	01:00	2	Parts per billion	2016	4	11	1	100	-50	10171	150	46	-9999	0	-9999
54	51	1002	42401	1	39.915961	-80.733858	WGS84	Sulfur dioxide	2016-04-11	18:00	2016-04-11	23:00	2	Parts per billion	2016	4	11	23	128	111	10124	270	41	-9999	-1	-9999
54	51	1002	42401	1	39.915961	-80.733858	WGS84	Sulfur dioxide	2016-04-11	23:00	2016-04-12	04:00	2	Parts per billion	2016	4	12	4	100	78	10145	310	93	-9999	38	-9999
54	51	1002	42401	1	39.915961	-80.733858	WGS84	Sulfur dioxide	2016-04-12	00:00	2016-04-12	05:00	2	Parts per billion	2016	4	12	5	94	78	10147	290	46	-9999	10	-9999
54	51	1002	42401	1	39.915961	-80.733858	WGS84	Sulfur dioxide	2016-04-12	01:00	2016-04-12	06:00	2	Parts per billion	2016	4	12	6	78	56	10152	300	46	-9999	5	132
54	51	1002	42401	1	39.915961	-80.733858	WGS84	Sulfur dioxide	2016-04-12	02:00	2016-04-12	07:00	2	Parts per billion	2016	4	12	7	61	0	10166	320	72	-9999	3	-9999
54	51	1002	42401	1	39.915961	-80.733858	WGS84	Sulfur dioxide	2016-04-12	03:00	2016-04-12	08:00	2	Parts per billion	2016	4	12	8	50	-11	10180	330	51	-9999	0	-9999
54	51	1002	42401	1	39.915961	-80.733858	WGS84	Sulfur dioxide	2016-04-12	04:00	2016-04-12	09:00	2	Parts per billion	2016	4	12	9	39	-17	10194	310	41	-9999	0	-9999
54	51	1002	42401	1	39.915961	-80.733858	WGS84	Sulfur dioxide	2016-04-12	05:00	2016-04-12	10:00	2	Parts per billion	2016	4	12	10	33	-33	10203	320	41	0	0	-9999
54	51	1002	42401	1	39.915961	-80.733858	WGS84	Sulfur dioxide	2016-04-12	06:00	2016-04-12	11:00	2	Parts per billion	2016	4	12	11	22	-33	10213	320	26	0	0	-9999
54	51	1002	42401	1	39.915961	-80.733858	WGS84	Sulfur dioxide	2016-04-12	07:00	2016-04-12	12:00	2	Parts per billion	2016	4	12	12	28	-33	10227	300	26	0	0	3
54	51	1002	42401	1	39.915961	-80.733858	WGS84	Sulfur dioxide	2016-04-12	08:00	2016-04-12	13:00	2	Parts per billion	2016	4	12	13	39	-28	10234	300	31	0	0	-9999
54	51	1002	42401	1	39.915961	-80.733858	WGS84	Sulfur dioxide	2016-04-12	09:00	2016-04-12	14:00	2	Parts per billion	2016	4	12	14	44	-39	10236	310	41	0	0	-9999
54	51	1002	42401	1	39.915961	-80.733858	WGS84	Sulfur dioxide	2016-04-12	10:00	2016-04-12	15:00	2	Parts per billion	2016	4	12	15	61	-44	10242	320	46	0	0	-9999
54	51	1002	42401	1	39.915961	-80.733858	WGS84	Sulfur dioxide	2016-04-12	11:00	2016-04-12	16:00	2	Parts per billion	2016	4	12	16	72	-39	10245	300	57	0	0	-9999
54	51	1002	42401	1	39.915961	-80.733858	WGS84	Sulfur dioxide	2016-04-12	12:00	2016-04-12	17:00	2	Parts per billion	2016	4	12	17	78	-44	10247	280	46	4	0	-9999
54	51	1002	42401	1	39.915961	-80.733858	WGS84	Sulfur dioxide	2016-04-12	13:00	2016-04-12	18:00	2	Parts per billion	2016	4	12	18	89	-39	10250	300	51	4	0	-9999
54	51	1002	42401	1	39.915961	-80.733858	WGS84	Sulfur dioxide	2016-04-12	14:00	2016-04-12	19:00	2	Parts per billion	2016	4	12	19	83	-56	10253	330	41	2	0	-9999
54	51	1002	42401	1	39.915961	-80.733858	WGS84	Sulfur dioxide	2016-04-12	15:00	2016-04-12	20:00	2	Parts per billion	2016	4	12	20	94	-44	10252	280	57	4	0	-9999
54	51	1002	42401	1	39.915961	-80.733858	WGS84	Sulfur dioxide	2016-04-12	16:00	2016-04-12	21:00	2	Parts per billion	2016	4	12	21	100	-50	10253	320	51	-9999	0	-9999
54	51	1002	42401	1	39.915961	-80.733858	WGS84	Sulfur dioxide	2016-04-12	17:00	2016-04-12	22:00	2	Parts per billion	2016	4	12	22	100	-50	10258	10	26	4	0	-9999
54	51	1002	42401	1	39.915961	-80.733858	WGS84	Sulfur dioxide	2016-04-12	18:00	2016-04-12	23:00	2	Parts per billion	2016	4	12	23	89	-56	10263	10	36	2	0	-9999
54	51	1002	42401	1	39.915961	-80.733858	WGS84	Sulfur dioxide	2016-04-12	19:00	2016-04-13	00:00	2	Parts per billion	2016	4	13	0	72	-61	10269	340	41	0	0	-9999
54	51	1002	42401	1	39.915961	-80.733858	WGS84	Sulfur dioxide	2016-04-12	20:00	2016-04-13	01:00	2	Parts per billion	2016	4	13	1	56	-67	10276	10	31	0	0	-9999
54	51	1002	42401	1	39.915961	-80.733858	WGS84	Sulfur dioxide	2016-04-12	21:00	2016-04-13	02:00	2	Parts per billion	2016	4	13	2	50	-56	10284	20	31	0	0	-9999
54	51	1002	42401	1	39.915961	-80.733858	WGS84	Sulfur dioxide	2016-04-12	22:00	2016-04-13	03:00	2	Parts per billion	2016	4	13	3	39	-56	10285	40	36	0	0	-9999
54	51	1002	42401	1	39.915961	-80.733858	WGS84	Sulfur dioxide	2016-04-12	23:00	2016-04-13	04:00	2	Parts per billion	2016	4	13	4	28	-50	10287	30	36	0	0	-9999
54	51	1002	42401	1	39.915961	-80.733858	WGS84	Sulfur dioxide	2016-04-13	00:00	2016-04-13	05:00	2	Parts per billion	2016	4	13	5	22	-50	10289	30	36	0	0	-9999
54	51	1002	42401	1	39.915961	-80.733858	WGS84	Sulfur dioxide	2016-04-13	01:00	2016-04-13	06:00	2	Parts per billion	2016	4	13	6	11	-50	10291	70	31	0	0	-9999

54	51	1002	42401	1	39.915961	-80.733858	WGS84	Sulfur dioxide	2016-04-13	02:00	2016-04-13	07:00	2	Parts per billion	2016	4	13	7	11	-56	10291	70	31	0	0	-9999
54	51	1002	42401	1	39.915961	-80.733858	WGS84	Sulfur dioxide	2016-04-13	03:00	2016-04-13	08:00	2	Parts per billion	2016	4	13	8	6	-56	10294	60	26	0	0	-9999
54	51	1002	42401	1	39.915961	-80.733858	WGS84	Sulfur dioxide	2016-04-13	04:00	2016-04-13	09:00	2	Parts per billion	2016	4	13	9	-6	-56	10296	50	41	0	0	-9999
54	51	1002	42401	1	39.915961	-80.733858	WGS84	Sulfur dioxide	2016-04-13	05:00	2016-04-13	10:00	2	Parts per billion	2016	4	13	10	-6	-61	10298	60	26	0	0	-9999
54	51	1002	42401	1	39.915961	-80.733858	WGS84	Sulfur dioxide	2016-04-13	06:00	2016-04-13	11:00	2	Parts per billion	2016	4	13	11	-6	-61	10303	60	31	0	0	-9999
54	51	1002	42401	1	39.915961	-80.733858	WGS84	Sulfur dioxide	2016-04-13	07:00	2016-04-13	12:00	2	Parts per billion	2016	4	13	12	6	-56	10304	70	31	0	0	-9999
54	51	1002	42401	1	39.915961	-80.733858	WGS84	Sulfur dioxide	2016-04-13	08:00	2016-04-13	13:00	2	Parts per billion	2016	4	13	13	28	-50	10309	90	46	0	0	-9999
54	51	1002	42401	1	39.915961	-80.733858	WGS84	Sulfur dioxide	2016-04-13	09:00	2016-04-13	14:00	2	Parts per billion	2016	4	13	14	44	-50	10302	60	62	0	0	-9999
54	51	1002	42401	1	39.915961	-80.733858	WGS84	Sulfur dioxide	2016-04-13	10:00	2016-04-13	15:00	2	Parts per billion	2016	4	13	15	61	-50	10299	100	57	0	0	-9999
54	51	1002	42401	1	39.915961	-80.733858	WGS84	Sulfur dioxide	2016-04-13	11:00	2016-04-13	16:00	2	Parts per billion	2016	4	13	16	78	-50	10289	80	46	0	0	-9999
54	51	1002	42401	1	39.915961	-80.733858	WGS84	Sulfur dioxide	2016-04-13	12:00	2016-04-13	17:00	2	Parts per billion	2016	4	13	17	89	-56	10278	100	57	0	0	-9999
54	51	1002	42401	1	39.915961	-80.733858	WGS84	Sulfur dioxide	2016-04-13	14:00	2016-04-13	19:00	2	Parts per billion	2016	4	13	19	111	-67	10271	120	36	0	0	-9999
54	51	1002	42401	1	39.915961	-80.733858	WGS84	Sulfur dioxide	2016-04-13	15:00	2016-04-13	20:00	2	Parts per billion	2016	4	13	20	122	-67	10263	10	21	0	0	-9999
54	51	1002	42401	1	39.915961	-80.733858	WGS84	Sulfur dioxide	2016-04-13	17:00	2016-04-13	22:00	2	Parts per billion	2016	4	13	22	128	-78	10253	30	31	0	0	-9999
54	51	1002	42401	1	39.915961	-80.733858	WGS84	Sulfur dioxide	2016-04-13	18:00	2016-04-13	23:00	2	Parts per billion	2016	4	13	23	117	-78	10255	30	31	0	0	-9999
54	51	1002	42401	1	39.915961	-80.733858	WGS84	Sulfur dioxide	2016-04-13	19:00	2016-04-14	00:00	2	Parts per billion	2016	4	14	0	106	-78	10251	50	26	0	0	-9999
54	51	1002	42401	1	39.915961	-80.733858	WGS84	Sulfur dioxide	2016-04-13	21:00	2016-04-14	02:00	2	Parts per billion	2016	4	14	2	89	-72	10255	50	36	0	0	-9999
54	51	1002	42401	1	39.915961	-80.733858	WGS84	Sulfur dioxide	2016-04-13	22:00	2016-04-14	03:00	2	Parts per billion	2016	4	14	3	83	-72	10253	40	36	0	0	-9999
54	51	1002	42401	1	39.915961	-80.733858	WGS84	Sulfur dioxide	2016-04-13	23:00	2016-04-14	04:00	2	Parts per billion	2016	4	14	4	83	-72	10249	10	31	-9999	0	-9999
54	51	1002	42401	1	39.915961	-80.733858	WGS84	Sulfur dioxide	2016-04-14	00:00	2016-04-14	05:00	2	Parts per billion	2016	4	14	5	67	-50	10248	20	46	0	0	-9999
54	51	1002	42401	1	39.915961	-80.733858	WGS84	Sulfur dioxide	2016-04-14	01:00	2016-04-14	06:00	2	Parts per billion	2016	4	14	6	50	-44	10248	10	31	0	0	-9999
54	51	1002	42401	1	39.915961	-80.733858	WGS84	Sulfur dioxide	2016-04-14	02:00	2016-04-14	07:00	2	Parts per billion	2016	4	14	7	44	-39	10243	30	41	0	0	-9999
54	51	1002	42401	1	39.915961	-80.733858	WGS84	Sulfur dioxide	2016-04-14	03:00	2016-04-14	08:00	2	Parts per billion	2016	4	14	8	39	-39	10239	20	15	0	0	-9999
54	51	1002	42401	1	39.915961	-80.733858	WGS84	Sulfur dioxide	2016-04-14	04:00	2016-04-14	09:00	2	Parts per billion	2016	4	14	9	28	-44	10242	360	21	0	0	-9999
54	51	1002	42401	1	39.915961	-80.733858	WGS84	Sulfur dioxide	2016-04-14	05:00	2016-04-14	10:00	2	Parts per billion	2016	4	14	10	28	-44	10246	360	21	0	0	-9999
54	51	1002	42401	1	39.915961	-80.733858	WGS84	Sulfur dioxide	2016-04-14	06:00	2016-04-14	11:00	2	Parts per billion	2016	4	14	11	22	-50	10250	20	21	0	0	-9999
54	51	1002	42401	1	39.915961	-80.733858	WGS84	Sulfur dioxide	2016-04-14	07:00	2016-04-14	12:00	2	Parts per billion	2016	4	14	12	33	-39	10255	50	31	0	0	-9999
54	51	1002	42401	1	39.915961	-80.733858	WGS84	Sulfur dioxide	2016-04-14	08:00	2016-04-14	13:00	2	Parts per billion	2016	4	14	13	61	-33	10257	80	36	0	0	-9999
54	51	1002	42401	1	39.915961	-80.733858	WGS84	Sulfur dioxide	2016-04-14	12:00	2016-04-14	17:00	2	Parts per billion	2016	4	14	17	156	-11	10250	80	46	0	0	-9999
54	51	1002	42401	1	39.915961	-80.733858	WGS84	Sulfur dioxide	2016-04-14	13:00	2016-04-14	18:00	2	Parts per billion	2016	4	14	18	167	-17	10244	70	36	0	0	-9999
54	51	1002	42401	1	39.915961	-80.733858	WGS84	Sulfur dioxide	2016-04-14	14:00	2016-04-14	19:00	2	Parts per billion	2016	4	14	19	178	-11	10240	30	26	0	0	-9999
54	51	1002	42401	1	39.915961	-80.733858	WGS84	Sulfur dioxide	2016-04-14	15:00	2016-04-14	20:00	2	Parts per billion	2016	4	14	20	183	-17	10233	40	41	0	0	-9999
54	51	1002	42401	1	39.915961	-80.733858	WGS84	Sulfur dioxide	2016-04-14	20:00	2016-04-15	01:00	2	Parts per billion	2016	4	15	1	150	-33	10231	40	36	0	0	-9999
54	51	1002	42401	1	39.915961	-80.733858	WGS84	Sulfur dioxide	2016-04-14	21:00	2016-04-15	02:00	2	Parts per billion	2016	4	15	2	139	-28	10234	40	46	0	0	-9999
54	51	1002	42401	1	39.915961	-80.733858	WGS84	Sulfur dioxide	2016-04-14	22:00	2016-04-15	03:00	2	Parts per billion	2016	4	15	3	128	-22	10234	50	46	0	0	-9999
54	51	1002	42401	1	39.915961	-80.733858	WGS84	Sulfur dioxide	2016-04-14	23:00	2016-04-15	04:00	2	Parts per billion	2016	4	15	4	122	-28	10236	90	31	0	0	-9999
54	51	1002	42401	1	39.915961	-80.733858	WGS84	Sulfur dioxide	2016-04-15	00:00	2016-04-15	05:00	2	Parts per billion	2016	4	15	5	111	-22	10238	90	26	0	0	-9999
54	51	1002	42401	1	39.915961	-80.733858	WGS84	Sulfur dioxide	2016-04-15	01:00	2016-04-15	06:00	2	Parts per billion	2016	4	15	6	106	-22	10236	100	41	0	0	-9999
54	51	1002	42401	1	39.915961	-80.733858	WGS84	Sulfur dioxide	2016-04-15	02:00	2016-04-15	07:00	2	Parts per billion	2016	4	15	7	100	-22	10233	90	46	0	0	-9999
54	51	1002	42401	1	39.915961	-80.733858	WGS84	Sulfur dioxide	2016-04-15	03:00	2016-04-15	08:00	2	Parts per billion	2016	4	15	8	94	-22	10233	90	46	0	0	-9999
54	51	1002	42401	1	39.915961	-80.733858	WGS84	Sulfur dioxide	2016-04-15	04:00	2016-04-15	09:00	2	Parts per billion	2016	4	15	9	83	-22	10236	90	41	0	0	-9999
54	51	1002	42401	1	39.915961	-80.733858	WGS84	Sulfur dioxide	2016-04-15	05:00	2016-04-15	10:00	2	Parts per billion	2016	4	15	10	83	-22	10240	90	31	0	0	-9999
54	51	1002	42401	1	39.915961	-80.733858	WGS84	Sulfur dioxide	2016-04-15	06:00	2016-04-15	11:00	2	Parts per billion	2016	4	15	11	78	-22	10247	100	31	0	0	-9999
54	51	1002	42401	1	39.915961	-80.733858	WGS84	Sulfur dioxide	2016-04-15	07:00	2016-04-15	12:00	2	Parts per billion	2016	4	15	12	89	-11	10257	90	26	0	0	-9999
54	51	1002	42401	1	39.915961	-80.733858	WGS84	Sulfur dioxide	2016-04-15	08:00	2016-04-15	13:00	2	Parts per billion	2016	4	15	13	111	-6	10259	100	36	0	0	-9999
54	51	1002	42401	1	39.915961	-80.733858	WGS84	Sulfur dioxide	2016-04-15	11:00	2016-04-15	16:00	2	Parts per billion	2016	4	15	16	178	22	10261	100	41	0	0	-9999
54	51	1002	42401	1	39.915961	-80.733858	WGS84	Sulfur dioxide	2016-04-15	12:00	2016-04-15	17:00	2	Parts per billion	2016	4	15	17	189	11	10258	120	36	0	0	-9999
54	51	1002	42401	1	39.915961	-80.733858	WGS84	Sulfur dioxide	2016-04-15	14:00	2016-04-15	19:00	2	Parts per billion	2016	4	15	19	206	17	10252	90	46	0	0	-9999
54	51	1002	42401	1	39.915961	-80.733858	WGS84	Sulfur dioxide	2016-04-15	15:00	2016-04-15	20:00	2	Parts per billion	2016	4	15	20	211	11	10246	60	46	0	0	-9999
54	51	1002	42401	1	39.915961	-80.733858	WGS84	Sulfur dioxide	2016-04-15	16:00	2016-04-15	21:00	2	Parts per billion	2016	4	15	21	211	-6	10244	60	31	0	0	-9999
54	51	1002	42401	1	39.915961	-80.733858	WGS84	Sulfur dioxide	2016-04-15	17:00	2016-04-15	22:00	2	Parts per billion	2016	4	15	22	211	0	10244	60	36	0	0	-9999
54	51	1002	42401	1	39.915961	-80.733858	WGS84	Sulfur dioxide	2016-04-15	20:00	2016-04-16	01:00	2	Parts per billion	2016	4	16	1	178	-33	10252	70	36	0	0	-9999
54	51	1002	42401	1	39.915961	-80.733858	WGS84	Sulfur dioxide	2016-04-15	21:00	2016-04-16	02:00	2	Parts per billion	2016	4	16	2	167	-28	10257	80	51	0	0	-9999
54	51	1002	42401	1	39.915961	-80.733858	WGS84	Sulfur dioxide	2016-04-15	22:00	2016-04-16	03:00	2	Parts per billion	2016	4	16	3	150	-28	10259	100	51	0	0	-9999
54	51	1002	42401	1	39.915961	-80.733858	WGS84	Sulfur dioxide	2016-04-15	23:00	2016-04-16	04:00	2	Parts per billion	2016	4	16	4	139	-28	10262	100	41	0	0	-9999
54	51	1002	42401	1	39.915961	-80.733858	WGS84	Sulfur dioxide	2016-04-16	00:00	2016-04-16	05:00	2	Parts per billion	2016	4	16	5	133	-22	10265	90	51	0	0	-9999
54	51	1002	42401	1	39.915961	-80.733858	WGS84	Sulfur dioxide	2016-04-16	01:00	2016-04-16	06:00	2	Parts per billion	2016	4	16	6	117	-17	10268	100	46	0	0	-9999
54	51	1002	42401	1	39.915961	-80.733858	WGS84	Sulfur dioxide	2016-04-16	02:00	2016-04-16	07:00	2	Parts per billion	2016	4	16	7	106	-17	10266	100	41	0	0	-9999
54	51	1002	42401	1	39.915961	-80.733858	WGS84	Sulfur dioxide	2016-04-16	03:00	2016-04-16	08:00	2	Parts per billion	2016	4	16	8	100	-17	10265	110	31	0	0	-9999
54	51	1002	42401	1	39.915961	-80.733858	WGS84	Sulfur dioxide	2016-04-16	04:00	2016-04-16	09:00	2	Parts per billion	2016	4	16	9	106	-17	10268	90	26	0	0	-9999
54	51	1002	42401	1	39.915961	-80.733858	WGS84	Sulfur dioxide	2016-04-16	05:00	2016-04-16	10:00	2	Parts per billion	2016	4	16	10	100	-17	10275	100	15	0	0	-9999
54	51	1002	42401	1	39.915961	-80.733858	WGS84	Sulfur dioxide	2016-04-16	06:00	2016-04-16	11:00	2	Parts per billion	2016	4	16	11	94	-17	10283	80	15	0	0	-9999
54	51	1002	42401	1	39.915961	-80.733858	WGS84	Sulfur dioxide	2016-04-16	07:00	2016-04-16	12:00	2	Parts per billion	2016	4	16	12	89	-6	10289	0	0	0	0	-9999
54	51	1002	42401	1	39.915961	-80.733858	WGS84	Sulfur dioxide	2016-04-16	08:00	2016-04-16	13:00	2	Parts per billion	2016	4	16	13	117	0	10295	100	31	0	0	-9999
54	51	1002	42401	1	39.915961	-80.733858	WGS84	Sulfur dioxide	2016-04-16	11:00	2016-04-16	16:00	2	Parts per billion	2016	4	16	16	183	6	10294	330	15	0	0	-9999
54	51	1002	42401	1	39.915961	-80.733858	WGS84	Sulfur dioxide	2016-04-16	12:00	2016-04-16	17:00	2	Parts per billion	2016	4	16	17	194	0	10291	350	21	0	0	-9999
54	51	1002	42401	1	39.915961	-80.733858	WGS84	Sulfur dioxide	2016-04-16	15:00	2016-04-16	20:00	2	Parts per billion	2016	4	16	20	222	0	10275	40	41	0	0	-9999
54	51	1002	42401	1	39.915961	-80.733858	WGS84	Sulfur dioxide	2016-04-16	16:00	2016-04-16	21:00	2	Parts per billion	2016	4	16	21	222	-11	10273	50	57	0	0	-9999
54	51	1002	42401	1	39.915961	-80.733858	WGS84	Sulfur dioxide	2016-04-16	17:00	2016-04-16	22:00	2	Parts per billion	2016	4	16	22	222	-11	10272	90	41	0	0	-9999
54	51	1002	42401	1	39.915961	-80.733858	WGS84	Sulfur dioxide	2016-04-16	18:00	2016-04-16	23:00	2	Parts per billion	2016	4	16	23	217	-17	10273	50	21	0	0	-9999
54	51	1002	42401	1	39.915961	-80.733858	WGS84	Sulfur dioxide	2016-04-16	19:00	2016-04-17	00:00	2	Parts per billion	2016	4	17	0	211	-22	10274	60	21	0	0	-9999
54	51	1002	42401	1	39.915961	-80.733858	WGS84	Sulfur dioxide	2016-04-16	20:00	2016-04-17	01:00	2	Parts per billion	2016	4	17	1	200	-22	10277	30	26	0	0	-9999
54	51	1002	42401	1	39.915961	-80.733858	WGS84	Sulfur dioxide	2016-04-16	22:00	2016-04-17	03:00	2	Parts per billion	2016	4	17	3	178	-17	10281	0	0	0	0	-9999
54	51	1002	42401	1	39.915961	-80.733858	WGS84	Sulfur dioxide	2016-04-16	23:00	2016-04-17	04:00	2	Parts per billion	2016	4	17	4	167	-11	10280	0	0	0	0	-9999
54	51	1002	42401	1	39.915961	-80.733858	WGS84	Sulfur dioxide	2016-04-17	00:00	2016-04-17	05:00	2	Parts per billion	2016	4	17	5	161	-17	10278	0	0	0	0	-9999
54	51	1002	42401	1	39.915961	-80.733858	WGS84	Sulfur dioxide	2016-04-17	01:00	2016-04-17	06:00	2	Parts per billion	2016	4	17	6	139	0	10281	90	26	0	0	-9999
54	51	1002	42401	1	39.915961	-80.733858	WGS84	Sulfur dioxide	2016-04-17	02:00	2016-04-17	07:00	2	Parts per billion	2016	4	17	7	128	0	10280	0	0	0	0	-9999
54	51	1002	42401	1	39.915961	-80.733858	WGS84	Sulfur dioxide	2016-04-17	03:00	2016-04-17	08:00	2	Parts per billion	2016	4	17	8	111	6	10281	0	0	0	0	-9999
54	51	1002	42401	1	39.915961	-80.733858	WGS84	Sulfur dioxide	2016-04-17	04:00	2016-04-17	09:00	2	Parts per billion	2016	4	17	9	94	11	10284	0	0	0	0	-9999
54	51	1002	42401	1	39.915961	-80.733858	WGS84	Sulfur dioxide	2016-04-17	05:00	2016-04-17	10:00	2	Parts per billion	2016	4	17	10	100	11	10290	0	0	0	0	-9999
54	51	1002	42401	1	39.915961	-80.733858	WGS84	Sulfur dioxide	2016-04-17	06:00	2016-04-17	11:00	2	Parts per billion	2016	4	17	11	83	11	10298	0	0	0	0	-9999
54	51	1002	42401	1	39.915961	-80.733858	WGS84	Sulfur dioxide	2016-04-17	07:00	2016-04-17	12:00	2	Parts per billion	2016	4	17	12	89	28	10304	320	15	0	0	-9999
54	51	1002	42401	1	39.915961	-80.733858	WGS84	Sulfur dioxide	2016-04-17	08:00	2016-04-17	13:00	2	Parts per billion	2016	4	17	13	128	44	10307	0	0	0	0	-9999
54	51	1002	42401	1	39.915961	-80.733858	WGS84	Sulfur dioxide	2016-04-17	21:00	2016-04-18	02:00	2	Parts per billion	2016	4	18	2	222	17	10267	350	15	0	0	-9999
54	51	1002	42401	1	39.915961	-80.733858	WGS84	Sulfur dioxide	2016-04-17	23:00	2016-04-18	04:00	2	Parts per billion	2016	4	18	4	194	22	10266	10	31	0	0	-9999
54	51	1002	42401	1	39.915961	-80.733858	WGS84	Sulfur dioxide	2016-04-18	00:00	2016-04-18	05:00	2	Parts per billion	2016	4	18	5	172	28	10268	0	0	0	0	-9999
54	51	1002	42401	1	39.915961	-80.733858	WGS84	Sulfur dioxide	2016-04-18	01:00	2016-04-18	06:00	2	Parts per billion	2016	4	18	6	156	33	10270	0	0	0	0	-9999
54	51	1002	42401	1	39.915961	-80.733858	WGS84	Sulfur dioxide	2016-04-18	02:00	2016-04-18	07:00	2	Parts per billion	2016	4	18	7	150	39	10267	0	0	0	0	-9999
54	51	1002	42401	1	39.915961	-80.733858	WGS84	Sulfur dioxide	2016-04-18	03:00	2016-04-18	08:00	2	Parts per billion	2016	4	18	8	144	44	10269	0	0	0	0	-9999
54	51	1002	42401	1	39.915961	-80.733858	WGS84	Sulfur dioxide	2016-04-18	04:00	2016-04-18	09:00	2	Parts per billion	2016	4	18	9	122	33	10269	0	0	0	0	-9999
54	51	1002	42401	1	39.915961	-80.733858	WGS84	Sulfur dioxide	2016-04-18	05:00	2016-04-18	10:00	2	Parts per billion	2016	4	18	10	117	39	10268	0	0	0	0	-9999
54	51	1002	42401	1	39.915961	-80.733858	WGS84	Sulfur dioxide	2016-04-18	06:00	2016-04-18	11:00	2	Parts per billion	2016	4	18	11	106	39	10271	0	0	0	0	-9999
54	51	1002	42401	1	39.915961	-80.733858	WGS84	Sulfur dioxide	2016-04-18	07:00	2016-04-18	12:00	2	Parts per billion	2016	4	18	12	111	44	10270	0	0	0	0	-9999
54	51	1002	42401	1	39.915961	-80.733858	WGS84	Sulfur dioxide	2016-04-18	08:00	2016-04-18	13:00	2	Parts per billion	2016	4	18	13	150	61	10270	0	0	0	0	-9999
54	51	1002	42401	1	39.915961	-80.733858	WGS84	Sulfur dioxide	2016-04-18	11:00	2016-04-18	16:00	2	Parts per billion	2016	4	18	16	233	17	10266	290	26	0	0	-9999
54	51	1002	42401	1	39.915961	-80.733858	WGS84	Sulfur dioxide	2016-04-18	14:00	2016-04-18	19:00	2	Parts per billion	2016	4	18	19	261	0	10248	300	62	0	0	-9999
54	51	1002	42401	1	39.915961	-80.733858	WGS84	Sulfur dioxide	2016-04-18	15:00	2016-04-18	20:00	2	Parts per billion	2016	4	18	20	261	-6	10240	300	31	0	0	-9999
54	51	1002	42401	1	39.915961	-80.733858	WGS84	Sulfur dioxide	2016-04-18	21:00	2016-04-19	02:00	2	Parts per billion	2016	4	19	2	217	6	10226	320	21	0	0	-9999
54	51	1002	42401	1	39.915961	-80.733858	WGS84	Sulfur dioxide	2016-04-18	22:00	2016-04-19	03:00	2	Parts per billion	2016	4	19	3	206	11	10223	340	31	0	0	-9999
54	51	1002	42401	1	39.915961	-80.733858	WGS84	Sulfur dioxide	2016-04-18	23:00	2016-04-19	04:00	2	Parts per billion	2016	4	19	4	189	17	10219	0	0	0	0	-9999
54	51	1002	42401	1	39.915961	-80.733858	WGS84	Sulfur dioxide	2016-04-19	01:00	2016-04-19	06:00	2	Parts per billion	2016	4	19	6	161	22	10211	0	0	0	0	-9999
54	51	1002	42401	1	39.915961	-80.733858	WGS84	Sulfur dioxide	2016-04-19	02:00	2016-04-19	07:00	2	Parts per billion	2016	4	19	7	161	22	10205	0	0	0	0	-9999
54	51	1002	42401	1	39.915961	-80.733858	WGS84	Sulfur dioxide	2016-04-19	07:00	2016-04-19	12:00	2	Parts per billion	2016	4	19	12	139	50	10209	0	0	0	0	-9999
54	51	1002	42401	1	39.915961	-80.733858	WGS84	Sulfur dioxide	2016-04-19	08:00	2016-04-19	13:00	2	Parts per billion	2016	4	19	13	150	61	10213	330	15	0	0	-9999

54	51	1002	42401	1	39.915961	-80.733858	WGS84	Sulfur dioxide	2016-04-19	09:00	2016-04-19	14:00	2	Parts per billion	2016	4	19	14	161	56	10215	320	15	0	0	-9999
54	51	1002	42401	1	39.915961	-80.733858	WGS84	Sulfur dioxide	2016-04-19	13:00	2016-04-19	18:00	2	Parts per billion	2016	4	19	18	222	83	10216	350	46	-9999	0	-9999
54	51	1002	42401	1	39.915961	-80.733858	WGS84	Sulfur dioxide	2016-04-19	14:00	2016-04-19	19:00	2	Parts per billion	2016	4	19	19	200	78	10219	360	46	0	0	-9999
54	51	1002	42401	1	39.915961	-80.733858	WGS84	Sulfur dioxide	2016-04-19	17:00	2016-04-19	22:00	2	Parts per billion	2016	4	19	22	200	6	10214	10	41	0	0	-9999
54	51	1002	42401	1	39.915961	-80.733858	WGS84	Sulfur dioxide	2016-04-19	21:00	2016-04-20	02:00	2	Parts per billion	2016	4	20	2	144	-11	10229	350	31	0	0	-9999
54	51	1002	42401	1	39.915961	-80.733858	WGS84	Sulfur dioxide	2016-04-19	22:00	2016-04-20	03:00	2	Parts per billion	2016	4	20	3	133	-22	10231	10	46	0	0	-9999
54	51	1002	42401	1	39.915961	-80.733858	WGS84	Sulfur dioxide	2016-04-19	23:00	2016-04-20	04:00	2	Parts per billion	2016	4	20	4	122	-33	10231	20	41	0	0	-9999
54	51	1002	42401	1	39.915961	-80.733858	WGS84	Sulfur dioxide	2016-04-20	00:00	2016-04-20	05:00	2	Parts per billion	2016	4	20	5	111	-33	10236	20	31	0	0	-9999
54	51	1002	42401	1	39.915961	-80.733858	WGS84	Sulfur dioxide	2016-04-20	01:00	2016-04-20	06:00	2	Parts per billion	2016	4	20	6	111	-39	10233	40	46	0	0	-9999
54	51	1002	42401	1	39.915961	-80.733858	WGS84	Sulfur dioxide	2016-04-20	02:00	2016-04-20	07:00	2	Parts per billion	2016	4	20	7	100	-33	10232	40	31	0	0	-9999
54	51	1002	42401	1	39.915961	-80.733858	WGS84	Sulfur dioxide	2016-04-20	03:00	2016-04-20	08:00	2	Parts per billion	2016	4	20	8	94	-33	10231	40	41	0	0	-9999
54	51	1002	42401	1	39.915961	-80.733858	WGS84	Sulfur dioxide	2016-04-20	04:00	2016-04-20	09:00	2	Parts per billion	2016	4	20	9	89	-28	10229	50	36	0	0	-9999
54	51	1002	42401	1	39.915961	-80.733858	WGS84	Sulfur dioxide	2016-04-20	05:00	2016-04-20	10:00	2	Parts per billion	2016	4	20	10	83	-28	10232	80	46	0	0	-9999
54	51	1002	42401	1	39.915961	-80.733858	WGS84	Sulfur dioxide	2016-04-20	06:00	2016-04-20	11:00	2	Parts per billion	2016	4	20	11	83	-33	10235	70	46	0	0	-9999
54	51	1002	42401	1	39.915961	-80.733858	WGS84	Sulfur dioxide	2016-04-20	07:00	2016-04-20	12:00	2	Parts per billion	2016	4	20	12	100	-39	10243	70	36	0	0	-9999
54	51	1002	42401	1	39.915961	-80.733858	WGS84	Sulfur dioxide	2016-04-20	11:00	2016-04-20	16:00	2	Parts per billion	2016	4	20	16	178	-28	10237	90	46	0	0	-9999
54	51	1002	42401	1	39.915961	-80.733858	WGS84	Sulfur dioxide	2016-04-20	12:00	2016-04-20	17:00	2	Parts per billion	2016	4	20	17	194	-22	10227	100	46	0	0	-9999
54	51	1002	42401	1	39.915961	-80.733858	WGS84	Sulfur dioxide	2016-04-20	13:00	2016-04-20	18:00	2	Parts per billion	2016	4	20	18	211	-22	10222	120	36	0	0	-9999
54	51	1002	42401	1	39.915961	-80.733858	WGS84	Sulfur dioxide	2016-04-20	14:00	2016-04-20	19:00	2	Parts per billion	2016	4	20	19	217	-33	10216	90	57	0	0	-9999
54	51	1002	42401	1	39.915961	-80.733858	WGS84	Sulfur dioxide	2016-04-20	15:00	2016-04-20	20:00	2	Parts per billion	2016	4	20	20	222	-22	10206	0	0	0	0	-9999
54	51	1002	42401	1	39.915961	-80.733858	WGS84	Sulfur dioxide	2016-04-20	21:00	2016-04-21	02:00	2	Parts per billion	2016	4	21	2	189	-56	10183	70	36	0	0	-9999
54	51	1002	42401	1	39.915961	-80.733858	WGS84	Sulfur dioxide	2016-04-20	22:00	2016-04-21	03:00	2	Parts per billion	2016	4	21	3	178	-50	10179	90	41	0	0	-9999
54	51	1002	42401	1	39.915961	-80.733858	WGS84	Sulfur dioxide	2016-04-20	23:00	2016-04-21	04:00	2	Parts per billion	2016	4	21	4	172	-44	10172	100	46	0	0	-9999
54	51	1002	42401	1	39.915961	-80.733858	WGS84	Sulfur dioxide	2016-04-21	00:00	2016-04-21	05:00	2	Parts per billion	2016	4	21	5	172	-39	10168	100	41	0	0	-9999
54	51	1002	42401	1	39.915961	-80.733858	WGS84	Sulfur dioxide	2016-04-21	01:00	2016-04-21	06:00	2	Parts per billion	2016	4	21	6	161	-28	10163	120	31	0	0	-9999
54	51	1002	42401	1	39.915961	-80.733858	WGS84	Sulfur dioxide	2016-04-21	02:00	2016-04-21	07:00	2	Parts per billion	2016	4	21	7	161	-11	10157	140	36	4	0	-9999
54	51	1002	42401	1	39.915961	-80.733858	WGS84	Sulfur dioxide	2016-04-21	03:00	2016-04-21	08:00	2	Parts per billion	2016	4	21	8	172	-6	10153	160	31	2	0	-9999
54	51	1002	42401	1	39.915961	-80.733858	WGS84	Sulfur dioxide	2016-04-21	04:00	2016-04-21	09:00	2	Parts per billion	2016	4	21	9	172	11	10152	150	26	-9999	0	-9999
54	51	1002	42401	1	39.915961	-80.733858	WGS84	Sulfur dioxide	2016-04-21	05:00	2016-04-21	10:00	2	Parts per billion	2016	4	21	10	172	17	10148	160	41	2	0	-9999
54	51	1002	42401	1	39.915961	-80.733858	WGS84	Sulfur dioxide	2016-04-21	22:00	2016-04-22	03:00	2	Parts per billion	2016	4	22	3	167	100	10127	90	21	2	0	-9999
54	51	1002	42401	1	39.915961	-80.733858	WGS84	Sulfur dioxide	2016-04-22	00:00	2016-04-22	05:00	2	Parts per billion	2016	4	22	5	156	106	10122	30	41	0	-1	-9999
54	51	1002	42401	1	39.915961	-80.733858	WGS84	Sulfur dioxide	2016-04-22	01:00	2016-04-22	06:00	2	Parts per billion	2016	4	22	6	150	111	10128	0	0	-9999	-1	-1
54	51	1002	42401	1	39.915961	-80.733858	WGS84	Sulfur dioxide	2016-04-22	03:00	2016-04-22	08:00	2	Parts per billion	2016	4	22	8	150	106	10128	0	0	-9999	-1	-9999
54	51	1002	42401	1	39.915961	-80.733858	WGS84	Sulfur dioxide	2016-04-22	04:00	2016-04-22	09:00	2	Parts per billion	2016	4	22	9	139	117	10126	0	0	-9999	10	-9999
54	51	1002	42401	1	39.915961	-80.733858	WGS84	Sulfur dioxide	2016-04-22	06:00	2016-04-22	11:00	2	Parts per billion	2016	4	22	11	133	122	10129	140	26	-9999	10	-9999
54	51	1002	42401	1	39.915961	-80.733858	WGS84	Sulfur dioxide	2016-04-22	16:00	2016-04-22	21:00	2	Parts per billion	2016	4	22	21	167	128	-9999	340	15	-9999	-1	-9999
54	51	1002	42401	1	39.915961	-80.733858	WGS84	Sulfur dioxide	2016-04-22	19:00	2016-04-23	00:00	2	Parts per billion	2016	4	23	0	161	139	10115	70	26	-9999	0	8
54	51	1002	42401	1	39.915961	-80.733858	WGS84	Sulfur dioxide	2016-04-22	20:00	2016-04-23	01:00	2	Parts per billion	2016	4	23	1	156	117	10122	10	41	-9999	0	-9999
54	51	1002	42401	1	39.915961	-80.733858	WGS84	Sulfur dioxide	2016-04-23	00:00	2016-04-23	05:00	2	Parts per billion	2016	4	23	5	133	100	10139	320	62	-9999	0	-9999
54	51	1002	42401	1	39.915961	-80.733858	WGS84	Sulfur dioxide	2016-04-23	01:00	2016-04-23	06:00	2	Parts per billion	2016	4	23	6	117	89	10139	340	57	-9999	-1	-1
54	51	1002	42401	1	39.915961	-80.733858	WGS84	Sulfur dioxide	2016-04-23	02:00	2016-04-23	07:00	2	Parts per billion	2016	4	23	7	106	83	10140	330	41	-9999	-1	-9999
54	51	1002	42401	1	39.915961	-80.733858	WGS84	Sulfur dioxide	2016-04-23	03:00	2016-04-23	08:00	2	Parts per billion	2016	4	23	8	106	78	10142	340	57	-9999	0	-9999
54	51	1002	42401	1	39.915961	-80.733858	WGS84	Sulfur dioxide	2016-04-23	04:00	2016-04-23	09:00	2	Parts per billion	2016	4	23	9	100	72	10148	330	51	-9999	0	-9999
54	51	1002	42401	1	39.915961	-80.733858	WGS84	Sulfur dioxide	2016-04-23	05:00	2016-04-23	10:00	2	Parts per billion	2016	4	23	10	94	67	10151	320	57	-9999	0	-9999
54	51	1002	42401	1	39.915961	-80.733858	WGS84	Sulfur dioxide	2016-04-23	06:00	2016-04-23	11:00	2	Parts per billion	2016	4	23	11	89	56	10162	330	51	-9999	0	-9999
54	51	1002	42401	1	39.915961	-80.733858	WGS84	Sulfur dioxide	2016-04-23	07:00	2016-04-23	12:00	2	Parts per billion	2016	4	23	12	89	56	10171	340	46	-9999	0	-1
54	51	1002	42401	1	39.915961	-80.733858	WGS84	Sulfur dioxide	2016-04-23	08:00	2016-04-23	13:00	2	Parts per billion	2016	4	23	13	94	56	10176	340	72	-9999	0	-9999
54	51	1002	42401	1	39.915961	-80.733858	WGS84	Sulfur dioxide	2016-04-23	09:00	2016-04-23	14:00	2	Parts per billion	2016	4	23	14	100	50	10181	350	46	-9999	0	-9999
54	51	1002	42401	1	39.915961	-80.733858	WGS84	Sulfur dioxide	2016-04-23	10:00	2016-04-23	15:00	2	Parts per billion	2016	4	23	15	111	50	10183	20	57	-9999	0	-9999
54	51	1002	42401	1	39.915961	-80.733858	WGS84	Sulfur dioxide	2016-04-23	12:00	2016-04-23	17:00	2	Parts per billion	2016	4	23	17	133	44	10184	10	57	4	0	-9999
54	51	1002	42401	1	39.915961	-80.733858	WGS84	Sulfur dioxide	2016-04-23	13:00	2016-04-23	18:00	2	Parts per billion	2016	4	23	18	144	33	10187	330	36	2	0	-9999
54	51	1002	42401	1	39.915961	-80.733858	WGS84	Sulfur dioxide	2016-04-23	14:00	2016-04-23	19:00	2	Parts per billion	2016	4	23	19	150	39	10183	350	41	2	0	-9999
54	51	1002	42401	1	39.915961	-80.733858	WGS84	Sulfur dioxide	2016-04-23	15:00	2016-04-23	20:00	2	Parts per billion	2016	4	23	20	156	33	10183	360	67	0	0	-9999
54	51	1002	42401	1	39.915961	-80.733858	WGS84	Sulfur dioxide	2016-04-23	16:00	2016-04-23	21:00	2	Parts per billion	2016	4	23	21	150	28	10182	310	41	0	0	-9999
54	51	1002	42401	1	39.915961	-80.733858	WGS84	Sulfur dioxide	2016-04-23	17:00	2016-04-23	22:00	2	Parts per billion	2016	4	23	22	150	17	10183	340	36	0	0	-9999
54	51	1002	42401	1	39.915961	-80.733858	WGS84	Sulfur dioxide	2016-04-23	18:00	2016-04-23	23:00	2	Parts per billion	2016	4	23	23	144	11	10185	340	57	0	0	-9999
54	51	1002	42401	1	39.915961	-80.733858	WGS84	Sulfur dioxide	2016-04-23	19:00	2016-04-24	00:00	2	Parts per billion	2016	4	24	0	122	0	10189	360	46	0	0	-9999
54	51	1002	42401	1	39.915961	-80.733858	WGS84	Sulfur dioxide	2016-04-23	20:00	2016-04-24	01:00	2	Parts per billion	2016	4	24	1	106	6	10191	10	31	0	0	-9999
54	51	1002	42401	1	39.915961	-80.733858	WGS84	Sulfur dioxide	2016-04-23	21:00	2016-04-24	02:00	2	Parts per billion	2016	4	24	2	100	6	10196	360	21	0	0	-9999
54	51	1002	42401	1	39.915961	-80.733858	WGS84	Sulfur dioxide	2016-04-23	22:00	2016-04-24	03:00	2	Parts per billion	2016	4	24	3	89	0	10196	360	26	0	0	-9999
54	51	1002	42401	1	39.915961	-80.733858	WGS84	Sulfur dioxide	2016-04-23	23:00	2016-04-24	04:00	2	Parts per billion	2016	4	24	4	89	-6	10197	350	21	0	0	-9999
54	51	1002	42401	1	39.915961	-80.733858	WGS84	Sulfur dioxide	2016-04-24	00:00	2016-04-24	05:00	2	Parts per billion	2016	4	24	5	78	-17	10198	10	21	0	0	-9999
54	51	1002	42401	1	39.915961	-80.733858	WGS84	Sulfur dioxide	2016-04-24	01:00	2016-04-24	06:00	2	Parts per billion	2016	4	24	6	72	-28	10198	10	26	0	0	-9999
54	51	1002	42401	1	39.915961	-80.733858	WGS84	Sulfur dioxide	2016-04-24	02:00	2016-04-24	07:00	2	Parts per billion	2016	4	24	7	67	-33	10197	20	31	0	0	-9999
54	51	1002	42401	1	39.915961	-80.733858	WGS84	Sulfur dioxide	2016-04-24	03:00	2016-04-24	08:00	2	Parts per billion	2016	4	24	8	61	-33	10198	20	15	0	0	-9999
54	51	1002	42401	1	39.915961	-80.733858	WGS84	Sulfur dioxide	2016-04-24	04:00	2016-04-24	09:00	2	Parts per billion	2016	4	24	9	61	-44	10200	20	21	0	0	-9999
54	51	1002	42401	1	39.915961	-80.733858	WGS84	Sulfur dioxide	2016-04-24	05:00	2016-04-24	10:00	2	Parts per billion	2016	4	24	10	39	-28	10203	0	0	0	0	-9999
54	51	1002	42401	1	39.915961	-80.733858	WGS84	Sulfur dioxide	2016-04-24	06:00	2016-04-24	11:00	2	Parts per billion	2016	4	24	11	39	-11	10210	0	0	0	0	-9999
54	51	1002	42401	1	39.915961	-80.733858	WGS84	Sulfur dioxide	2016-04-24	07:00	2016-04-24	12:00	2	Parts per billion	2016	4	24	12	50	-6	10213	0	0	0	0	-9999
54	51	1002	42401	1	39.915961	-80.733858	WGS84	Sulfur dioxide	2016-04-24	08:00	2016-04-24	13:00	2	Parts per billion	2016	4	24	13	83	-28	10212	80	26	0	0	-9999
54	51	1002	42401	1	39.915961	-80.733858	WGS84	Sulfur dioxide	2016-04-24	09:00	2016-04-24	14:00	2	Parts per billion	2016	4	24	14	111	-22	10211	0	0	0	0	-9999
54	51	1002	42401	1	39.915961	-80.733858	WGS84	Sulfur dioxide	2016-04-24	20:00	2016-04-25	01:00	2	Parts per billion	2016	4	25	1	183	-6	10161	350	21	0	0	-9999
54	51	1002	42401	1	39.915961	-80.733858	WGS84	Sulfur dioxide	2016-04-24	21:00	2016-04-25	02:00	2	Parts per billion	2016	4	25	2	167	0	10164	40	15	0	0	-9999
54	51	1002	42401	1	39.915961	-80.733858	WGS84	Sulfur dioxide	2016-04-24	22:00	2016-04-25	03:00	2	Parts per billion	2016	4	25	3	161	-6	10159	110	21	0	0	-9999
54	51	1002	42401	1	39.915961	-80.733858	WGS84	Sulfur dioxide	2016-04-24	23:00	2016-04-25	04:00	2	Parts per billion	2016	4	25	4	139	11	10158	20	26	0	0	-9999
54	51	1002	42401	1	39.915961	-80.733858	WGS84	Sulfur dioxide	2016-04-25	00:00	2016-04-25	05:00	2	Parts per billion	2016	4	25	5	117	11	10154	70	21	0	0	-9999
54	51	1002	42401	1	39.915961	-80.733858	WGS84	Sulfur dioxide	2016-04-25	01:00	2016-04-25	06:00	2	Parts per billion	2016	4	25	6	117	22	10151	0	0	0	0	-9999
54	51	1002	42401	1	39.915961	-80.733858	WGS84	Sulfur dioxide	2016-04-25	02:00	2016-04-25	07:00	2	Parts per billion	2016	4	25	7	100	22	10151	0	0	0	0	-9999
54	51	1002	42401	1	39.915961	-80.733858	WGS84	Sulfur dioxide	2016-04-25	03:00	2016-04-25	08:00	2	Parts per billion	2016	4	25	8	94	17	10149	50	15	0	0	-9999
54	51	1002	42401	1	39.915961	-80.733858	WGS84	Sulfur dioxide	2016-04-25	04:00	2016-04-25	09:00	2	Parts per billion	2016	4	25	9	78	17	10150	110	15	0	0	-9999
54	51	1002	42401	1	39.915961	-80.733858	WGS84	Sulfur dioxide	2016-04-25	05:00	2016-04-25	10:00	2	Parts per billion	2016	4	25	10	83	17	10153	0	0	0	0	-9999
54	51	1002	42401	1	39.915961	-80.733858	WGS84	Sulfur dioxide	2016-04-25	06:00	2016-04-25	11:00	2	Parts per billion	2016	4	25	11	83	17	10158	0	0	0	0	-9999
54	51	1002	42401	1	39.915961	-80.733858	WGS84	Sulfur dioxide	2016-04-25	08:00	2016-04-25	13:00	2	Parts per billion	2016	4	25	13	139	61	10150	0	0	0	0	-9999
54	51	1002	42401	1	39.915961	-80.733858	WGS84	Sulfur dioxide	2016-04-26	06:00	2016-04-26	11:00	2	Parts per billion	2016	4	26	11	150	117	10097	290	36	-9999	10	-9999
54	51	1002	42401	1	39.915961	-80.733858	WGS84	Sulfur dioxide	2016-04-26	21:00	2016-04-27	02:00	2	Parts per billion	2016	4	27	2	161	100	10095	20	41	4	0	-9999
54	51	1002	42401	1	39.915961	-80.733858	WGS84	Sulfur dioxide	2016-04-27	08:00	2016-04-27	13:00	2	Parts per billion	2016	4	27	13	89	44	10128	0	0	-9999	0	-9999
54	51	1002	42401	1	39.915961	-80.733858	WGS84	Sulfur dioxide	2016-04-27	09:00	2016-04-27	14:00	2	Parts per billion	2016	4	27	14	89	50	10127	330	21	-9999	0	-9999
54	51	1002	42401	1	39.915961	-80.733858	WGS84	Sulfur dioxide	2016-04-27	22:00	2016-04-28	03:00	2	Parts per billion	2016	4	28	3	139	89	10117	90	15	0	0	-9999
54	51	1002	42401	1	39.915961	-80.733858	WGS84	Sulfur dioxide	2016-04-28	03:00	2016-04-28	08:00	2	Parts per billion	2016	4	28	8	111	11	10108	20	36	-9999	0	-9999
54	51	1002	42401	1	39.915961	-80.733858	WGS84	Sulfur dioxide	2016-04-28	04:00	2016-04-28	09:00	2	Parts per billion	2016	4	28	9	111	11	10111	50	31	-9999	0	-9999
54	51	1002	42401	1	39.915961	-80.733858	WGS84	Sulfur dioxide	2016-04-28	05:00	2016-04-28	10:00	2	Parts per billion	2016	4	28	10	111	6	10110	40	31	-9999	0	-9999
54	51	1002	42401	1	39.915961	-80.733858	WGS84	Sulfur dioxide	2016-04-28	06:00	2016-04-28	11:00	2	Parts per billion	2016	4	28	11	100	28	10111	50	31	-9999	-1	-9999
54	51	1002	42401	1	39.915961	-80.733858	WGS84	Sulfur dioxide	2016-04-28	07:00	2016-04-28	12:00	2	Parts per billion	2016	4	28	12	89	44	10114	50	21	-9999	15	13
54	51	1002	42401	1	39.915961	-80.733858	WGS84	Sulfur dioxide	2016-04-28	09:00	2016-04-28	14:00	2	Parts per billion	2016	4	28	14	89	67	10119	50	31	-9999	33	-9999
54	51	1002	42401	1	39.915961	-80.733858	WGS84	Sulfur dioxide	2016-04-28	10:00	2016-04-28	15:00	2	Parts per billion	2016	4	28	15	100	83	10119	70	36	-9999	5	-9999
54	51	1002	42401	1	39.915961	-80.733858	WGS84	Sulfur dioxide	2016-04-28	11:00	2016-04-28	16:00	2	Parts per billion	2016	4	28	16	111	94	10119	70	31	-9999	-1	-9999
54	51	1002	42401	1	39.915961	-80.733858	WGS84	Sulfur dioxide	2016-04-28	14:00	2016-04-28	19:00	2	Parts per billion	2016	4	28	19	150	122	10115	340	26	-9999	0	-9999
54	51	1002	42401	1	39.915961	-80.733858	WGS84	Sulfur dioxide	2016-04-28	15:00	2016-04-28	20:00	2	Parts per billion	2016	4	28	20	161	122	10112	320	36	-9999	0	-9999
54	51	1002	42401	1	39.915961	-80.733858	WGS84	Sulfur dioxide	2016-04-28	19:00	2016-04-29	00:00	2	Parts per billion	2016	4	29	0	111	94	10129	40	36	-9999	0	-9999
54	51	1002	42401	1	39.915961	-80.733858	WGS84	Sulfur dioxide	2016-04-28	20:00	2016-04-29	01:00	2	Parts per billion	2016	4	29	1	100	89	-9999	360	26	-9999	0	-9999
54	51	1002	42401	1	39.915961	-80.733858	WGS84	Sulfur dioxide	2016-04-28	21:00	2016-04-29	02:00	2	Parts per billion	2016	4	29	2	100	83	10142	30	21	-9999	0	-9999
54	51	1002	42401	1	39.915961	-80.733858	WGS84	Sulfur dioxide	2016-04-28	22:00	2016-04-29	03:00	2	Parts per billion	2016	4	29	3	94	83	-9999	40	15	-9999	0	-9999
54	51	1002	42401	1	39.915961	-80.733858	WGS84	Sulfur dioxide	2016-04-28	23:00	2016-04-29	04:00	2	Parts per billion	2016	4	29	4	89	78	10139	340	26	9	0	-9999
54	51	1002	42401	1	39.915961	-80.733858	WGS84	Sulfur dioxide	2016-04-29	00:00	2016-04-29	05:00	2	Parts per billion	2016	4	29	5	89	78	10140	10	26	-9999	-1	-9999

54	51	1002	42401	1	39.915961	-80.733858	WGS84	Sulfur dioxide	2016-04-29	14:00	2016-04-29	19:00	2	Parts per billion	2016	4	29	19	139	83	10162	290	36	-9999	0	-9999
54	51	1002	42401	1	39.915961	-80.733858	WGS84	Sulfur dioxide	2016-04-29	15:00	2016-04-29	20:00	2	Parts per billion	2016	4	29	20	144	89	10157	290	41	-9999	0	-9999
54	51	1002	42401	1	39.915961	-80.733858	WGS84	Sulfur dioxide	2016-04-29	16:00	2016-04-29	21:00	2	Parts per billion	2016	4	29	21	139	89	10164	300	31	-9999	0	-9999
54	51	1002	42401	1	39.915961	-80.733858	WGS84	Sulfur dioxide	2016-04-29	17:00	2016-04-29	22:00	2	Parts per billion	2016	4	29	22	139	89	10169	290	41	-9999	0	-9999
54	51	1002	42401	1	39.915961	-80.733858	WGS84	Sulfur dioxide	2016-04-29	18:00	2016-04-29	23:00	2	Parts per billion	2016	4	29	23	111	89	10178	320	57	-9999	-1	-9999
54	51	1002	42401	1	39.915961	-80.733858	WGS84	Sulfur dioxide	2016-04-29	19:00	2016-04-30	00:00	2	Parts per billion	2016	4	30	0	106	78	10188	330	36	-9999	0	-1
54	51	1002	42401	1	39.915961	-80.733858	WGS84	Sulfur dioxide	2016-04-29	20:00	2016-04-30	01:00	2	Parts per billion	2016	4	30	1	100	83	10194	340	26	-9999	0	-9999
54	51	1002	42401	1	39.915961	-80.733858	WGS84	Sulfur dioxide	2016-04-29	21:00	2016-04-30	02:00	2	Parts per billion	2016	4	30	2	100	72	10199	300	21	-9999	0	-9999
54	51	1002	42401	1	39.915961	-80.733858	WGS84	Sulfur dioxide	2016-04-29	22:00	2016-04-30	03:00	2	Parts per billion	2016	4	30	3	94	72	10204	340	31	-9999	0	-9999
54	51	1002	42401	1	39.915961	-80.733858	WGS84	Sulfur dioxide	2016-04-29	23:00	2016-04-30	04:00	2	Parts per billion	2016	4	30	4	94	61	10201	350	31	-9999	0	-9999
54	51	1002	42401	1	39.915961	-80.733858	WGS84	Sulfur dioxide	2016-04-30	00:00	2016-04-30	05:00	2	Parts per billion	2016	4	30	5	89	61	10201	340	41	-9999	0	-9999
54	51	1002	42401	1	39.915961	-80.733858	WGS84	Sulfur dioxide	2016-04-30	08:00	2016-04-30	13:00	2	Parts per billion	2016	4	30	13	89	61	10203	90	46	-9999	0	-9999
54	51	1002	42401	1	39.915961	-80.733858	WGS84	Sulfur dioxide	2016-04-30	12:00	2016-04-30	17:00	2	Parts per billion	2016	4	30	17	167	89	10185	120	26	4	0	-9999
54	51	1002	42401	1	39.915961	-80.733858	WGS84	Sulfur dioxide	2016-04-30	15:00	2016-04-30	20:00	2	Parts per billion	2016	4	30	20	172	100	10180	320	15	-9999	-1	-9999
54	51	1002	42401	1	39.915961	-80.733858	WGS84	Sulfur dioxide	2016-04-30	16:00	2016-04-30	21:00	2	Parts per billion	2016	4	30	21	178	106	10178	0	0	-9999	-1	-9999
54	51	1002	42401	1	39.915961	-80.733858	WGS84	Sulfur dioxide	2016-04-30	17:00	2016-04-30	22:00	2	Parts per billion	2016	4	30	22	156	122	10175	110	21	-9999	8	-9999
54	51	1002	42401	1	39.915961	-80.733858	WGS84	Sulfur dioxide	2016-04-30	18:00	2016-04-30	23:00	2	Parts per billion	2016	4	30	23	150	111	10179	0	0	-9999	8	-9999
54	51	1002	42401	1	39.915961	-80.733858	WGS84	Sulfur dioxide	2016-04-30	19:00	2016-05-01	00:00	2	Parts per billion	2016	5	1	0	139	117	10172	100	36	-9999	5	20
54	51	1002	42401	1	39.915961	-80.733858	WGS84	Sulfur dioxide	2016-04-30	20:00	2016-05-01	01:00	2	Parts per billion	2016	5	1	1	139	117	10155	120	51	-9999	3	-9999
54	51	1002	42401	1	39.915961	-80.733858	WGS84	Sulfur dioxide	2016-04-30	21:00	2016-05-01	02:00	2	Parts per billion	2016	5	1	2	139	117	10153	120	41	-9999	0	-9999
54	51	1002	42401	1	39.915961	-80.733858	WGS84	Sulfur dioxide	2016-04-30	22:00	2016-05-01	03:00	2	Parts per billion	2016	5	1	3	139	122	10150	110	26	-9999	-1	-9999
54	51	1002	42401	1	39.915961	-80.733858	WGS84	Sulfur dioxide	2016-04-30	23:00	2016-05-01	04:00	2	Parts per billion	2016	5	1	4	139	122	10148	140	21	-9999	15	-9999
54	51	1002	42401	1	39.915961	-80.733858	WGS84	Sulfur dioxide	2016-05-01	00:00	2016-05-01	05:00	2	Parts per billion	2016	5	1	5	139	122	10143	120	26	-9999	15	-9999
54	51	1002	42401	1	39.915961	-80.733858	WGS84	Sulfur dioxide	2016-05-01	01:00	2016-05-01	06:00	2	Parts per billion	2016	5	1	6	144	128	10136	160	36	-9999	13	46
54	51	1002	42401	1	39.915961	-80.733858	WGS84	Sulfur dioxide	2016-05-01	13:00	2016-05-01	18:00	2	Parts per billion	2016	5	1	18	200	144	10139	270	26	-9999	0	-1
54	51	1002	42401	1	39.915961	-80.733858	WGS84	Sulfur dioxide	2016-05-01	15:00	2016-05-01	20:00	2	Parts per billion	2016	5	1	20	194	161	-9999	20	26	-9999	-1	-9999
54	51	1002	42401	1	39.915961	-80.733858	WGS84	Sulfur dioxide	2016-05-01	16:00	2016-05-01	21:00	2	Parts per billion	2016	5	1	21	217	156	10124	50	21	-9999	8	-9999
54	51	1002	42401	1	39.915961	-80.733858	WGS84	Sulfur dioxide	2016-05-01	18:00	2016-05-01	23:00	2	Parts per billion	2016	5	1	23	167	133	10135	60	15	-9999	-1	-9999
54	51	1002	42401	1	39.915961	-80.733858	WGS84	Sulfur dioxide	2016-05-01	19:00	2016-05-02	00:00	2	Parts per billion	2016	5	2	0	172	133	10136	20	15	4	3	18
54	51	1002	42401	1	39.915961	-80.733858	WGS84	Sulfur dioxide	2016-05-01	21:00	2016-05-02	02:00	2	Parts per billion	2016	5	2	2	161	128	10136	60	21	0	0	-9999
54	51	1002	42401	1	39.915961	-80.733858	WGS84	Sulfur dioxide	2016-05-01	22:00	2016-05-02	03:00	2	Parts per billion	2016	5	2	3	150	128	10129	120	15	0	0	-9999
54	51	1002	42401	1	39.915961	-80.733858	WGS84	Sulfur dioxide	2016-05-02	12:00	2016-05-02	17:00	2	Parts per billion	2016	5	2	17	217	122	10124	270	72	-9999	0	-9999
54	51	1002	42401	1	39.915961	-80.733858	WGS84	Sulfur dioxide	2016-05-02	13:00	2016-05-02	18:00	2	Parts per billion	2016	5	2	18	206	133	10125	310	62	4	0	-9999
54	51	1002	42401	1	39.915961	-80.733858	WGS84	Sulfur dioxide	2016-05-02	19:00	2016-05-03	00:00	2	Parts per billion	2016	5	3	0	133	94	10135	360	31	-9999	-1	-1
54	51	1002	42401	1	39.915961	-80.733858	WGS84	Sulfur dioxide	2016-05-03	05:00	2016-05-03	10:00	2	Parts per billion	2016	5	3	10	83	61	10122	310	21	-9999	0	-9999
54	51	1002	42401	1	39.915961	-80.733858	WGS84	Sulfur dioxide	2016-05-03	06:00	2016-05-03	11:00	2	Parts per billion	2016	5	3	11	83	61	10119	340	26	-9999	0	-9999
54	51	1002	42401	1	39.915961	-80.733858	WGS84	Sulfur dioxide	2016-05-03	12:00	2016-05-03	17:00	2	Parts per billion	2016	5	3	17	156	72	10111	330	21	-9999	0	-9999
54	51	1002	42401	1	39.915961	-80.733858	WGS84	Sulfur dioxide	2016-05-03	13:00	2016-05-03	18:00	2	Parts per billion	2016	5	3	18	156	67	10107	320	36	-9999	0	-9999
54	51	1002	42401	1	39.915961	-80.733858	WGS84	Sulfur dioxide	2016-05-03	14:00	2016-05-03	19:00	2	Parts per billion	2016	5	3	19	150	56	10105	300	26	-9999	0	-9999
54	51	1002	42401	1	39.915961	-80.733858	WGS84	Sulfur dioxide	2016-05-03	23:00	2016-05-04	04:00	2	Parts per billion	2016	5	4	4	122	56	10094	290	31	-9999	0	-9999
54	51	1002	42401	1	39.915961	-80.733858	WGS84	Sulfur dioxide	2016-05-04	01:00	2016-05-04	06:00	2	Parts per billion	2016	5	4	6	100	83	10085	130	26	-9999	3	8
54	51	1002	42401	1	39.915961	-80.733858	WGS84	Sulfur dioxide	2016-05-04	02:00	2016-05-04	07:00	2	Parts per billion	2016	5	4	7	94	83	10080	0	0	-9999	-1	-9999
54	51	1002	42401	1	39.915961	-80.733858	WGS84	Sulfur dioxide	2016-05-04	03:00	2016-05-04	08:00	2	Parts per billion	2016	5	4	8	94	78	-9999	120	15	-9999	-1	-9999
54	51	1002	42401	1	39.915961	-80.733858	WGS84	Sulfur dioxide	2016-05-04	08:00	2016-05-04	13:00	2	Parts per billion	2016	5	4	13	111	89	10066	0	0	-9999	0	-9999
54	51	1002	42401	1	39.915961	-80.733858	WGS84	Sulfur dioxide	2016-05-04	18:00	2016-05-04	23:00	2	Parts per billion	2016	5	4	23	133	72	10039	270	36	-9999	-1	-9999
54	51	1002	42401	1	39.915961	-80.733858	WGS84	Sulfur dioxide	2016-05-04	20:00	2016-05-05	01:00	2	Parts per billion	2016	5	5	1	100	72	10054	310	15	-9999	25	-9999
54	51	1002	42401	1	39.915961	-80.733858	WGS84	Sulfur dioxide	2016-05-04	22:00	2016-05-05	03:00	2	Parts per billion	2016	5	5	3	94	83	10058	0	0	-9999	3	-9999
54	51	1002	42401	1	39.915961	-80.733858	WGS84	Sulfur dioxide	2016-05-05	00:00	2016-05-05	05:00	2	Parts per billion	2016	5	5	5	94	83	10051	0	0	-9999	5	-9999
54	51	1002	42401	1	39.915961	-80.733858	WGS84	Sulfur dioxide	2016-05-05	01:00	2016-05-05	06:00	2	Parts per billion	2016	5	5	6	94	83	10051	120	15	-9999	5	46
54	51	1002	42401	1	39.915961	-80.733858	WGS84	Sulfur dioxide	2016-05-05	06:00	2016-05-05	11:00	2	Parts per billion	2016	5	5	11	94	78	10053	0	0	-9999	5	-9999
54	51	1002	42401	1	39.915961	-80.733858	WGS84	Sulfur dioxide	2016-05-05	07:00	2016-05-05	12:00	2	Parts per billion	2016	5	5	12	100	83	-9999	360	21	-9999	-1	18
54	51	1002	42401	1	39.915961	-80.733858	WGS84	Sulfur dioxide	2016-05-05	09:00	2016-05-05	14:00	2	Parts per billion	2016	5	5	14	106	83	10068	330	41	-9999	0	-9999
54	51	1002	42401	1	39.915961	-80.733858	WGS84	Sulfur dioxide	2016-05-05	16:00	2016-05-05	21:00	2	Parts per billion	2016	5	5	21	133	89	10061	340	51	2	0	-9999
54	51	1002	42401	1	39.915961	-80.733858	WGS84	Sulfur dioxide	2016-05-05	17:00	2016-05-05	22:00	2	Parts per billion	2016	5	5	22	133	83	10065	330	98	-9999	-1	-9999
54	51	1002	42401	1	39.915961	-80.733858	WGS84	Sulfur dioxide	2016-05-05	18:00	2016-05-05	23:00	2	Parts per billion	2016	5	5	23	111	83	10071	350	31	-9999	5	-9999
54	51	1002	42401	1	39.915961	-80.733858	WGS84	Sulfur dioxide	2016-05-05	20:00	2016-05-06	01:00	2	Parts per billion	2016	5	6	1	111	83	10077	340	36	-9999	0	-9999
54	51	1002	42401	1	39.915961	-80.733858	WGS84	Sulfur dioxide	2016-05-05	21:00	2016-05-06	02:00	2	Parts per billion	2016	5	6	2	106	78	10080	330	31	4	0	-9999
54	51	1002	42401	1	39.915961	-80.733858	WGS84	Sulfur dioxide	2016-05-05	22:00	2016-05-06	03:00	2	Parts per billion	2016	5	6	3	106	72	10083	340	36	2	0	-9999
54	51	1002	42401	1	39.915961	-80.733858	WGS84	Sulfur dioxide	2016-05-06	00:00	2016-05-06	05:00	2	Parts per billion	2016	5	6	5	94	56	10089	340	57	0	0	-9999
54	51	1002	42401	1	39.915961	-80.733858	WGS84	Sulfur dioxide	2016-05-06	01:00	2016-05-06	06:00	2	Parts per billion	2016	5	6	6	94	56	10091	350	46	-9999	0	-1
54	51	1002	42401	1	39.915961	-80.733858	WGS84	Sulfur dioxide	2016-05-06	02:00	2016-05-06	07:00	2	Parts per billion	2016	5	6	7	89	56	10091	340	36	0	0	-9999
54	51	1002	42401	1	39.915961	-80.733858	WGS84	Sulfur dioxide	2016-05-06	05:00	2016-05-06	10:00	2	Parts per billion	2016	5	6	10	94	61	10095	340	46	-9999	0	-9999
54	51	1002	42401	1	39.915961	-80.733858	WGS84	Sulfur dioxide	2016-05-06	06:00	2016-05-06	11:00	2	Parts per billion	2016	5	6	11	94	56	10099	340	41	-9999	0	-9999
54	51	1002	42401	1	39.915961	-80.733858	WGS84	Sulfur dioxide	2016-05-06	07:00	2016-05-06	12:00	2	Parts per billion	2016	5	6	12	94	56	10106	340	36	-9999	0	-9999
54	51	1002	42401	1	39.915961	-80.733858	WGS84	Sulfur dioxide	2016-05-06	08:00	2016-05-06	13:00	2	Parts per billion	2016	5	6	13	117	61	10106	340	46	-9999	0	-9999
54	51	1002	42401	1	39.915961	-80.733858	WGS84	Sulfur dioxide	2016-05-06	11:00	2016-05-06	16:00	2	Parts per billion	2016	5	6	16	172	44	10103	10	67	0	0	-9999
54	51	1002	42401	1	39.915961	-80.733858	WGS84	Sulfur dioxide	2016-05-06	12:00	2016-05-06	17:00	2	Parts per billion	2016	5	6	17	183	28	10094	330	103	4	0	-9999
54	51	1002	42401	1	39.915961	-80.733858	WGS84	Sulfur dioxide	2016-05-06	20:00	2016-05-07	01:00	2	Parts per billion	2016	5	7	1	139	39	10092	70	57	-9999	0	-9999
54	51	1002	42401	1	39.915961	-80.733858	WGS84	Sulfur dioxide	2016-05-06	21:00	2016-05-07	02:00	2	Parts per billion	2016	5	7	2	122	56	10103	40	57	-9999	-1	-9999
54	51	1002	42401	1	39.915961	-80.733858	WGS84	Sulfur dioxide	2016-05-06	22:00	2016-05-07	03:00	2	Parts per billion	2016	5	7	3	117	56	10100	310	15	-9999	-1	-9999
54	51	1002	42401	1	39.915961	-80.733858	WGS84	Sulfur dioxide	2016-05-07	01:00	2016-05-07	06:00	2	Parts per billion	2016	5	7	6	106	72	10091	0	0	-9999	0	-1
54	51	1002	42401	1	39.915961	-80.733858	WGS84	Sulfur dioxide	2016-05-07	02:00	2016-05-07	07:00	2	Parts per billion	2016	5	7	7	106	67	10090	90	15	-9999	0	-9999
54	51	1002	42401	1	39.915961	-80.733858	WGS84	Sulfur dioxide	2016-05-07	04:00	2016-05-07	09:00	2	Parts per billion	2016	5	7	9	106	56	10083	0	0	-9999	0	-9999
54	51	1002	42401	1	39.915961	-80.733858	WGS84	Sulfur dioxide	2016-05-08	00:00	2016-05-08	05:00	2	Parts per billion	2016	5	8	5	150	128	10052	290	26	-9999	0	-9999
54	51	1002	42401	1	39.915961	-80.733858	WGS84	Sulfur dioxide	2016-05-08	03:00	2016-05-08	08:00	2	Parts per billion	2016	5	8	8	106	61	10080	310	46	-9999	0	-9999
54	51	1002	42401	1	39.915961	-80.733858	WGS84	Sulfur dioxide	2016-05-08	06:00	2016-05-08	11:00	2	Parts per billion	2016	5	8	11	83	28	10113	320	31	0	0	-9999
54	51	1002	42401	1	39.915961	-80.733858	WGS84	Sulfur dioxide	2016-05-08	07:00	2016-05-08	12:00	2	Parts per billion	2016	5	8	12	89	33	10122	320	26	0	0	-9999
54	51	1002	42401	1	39.915961	-80.733858	WGS84	Sulfur dioxide	2016-05-08	12:00	2016-05-08	17:00	2	Parts per billion	2016	5	8	17	161	11	10142	310	62	4	0	-9999
54	51	1002	42401	1	39.915961	-80.733858	WGS84	Sulfur dioxide	2016-05-08	18:00	2016-05-08	23:00	2	Parts per billion	2016	5	8	23	172	0	10141	290	26	-9999	0	-9999
54	51	1002	42401	1	39.915961	-80.733858	WGS84	Sulfur dioxide	2016-05-09	08:00	2016-05-09	13:00	2	Parts per billion	2016	5	9	13	100	72	10190	0	0	-9999	-1	-9999
54	51	1002	42401	1	39.915961	-80.733858	WGS84	Sulfur dioxide	2016-05-09	11:00	2016-05-09	16:00	2	Parts per billion	2016	5	9	16	111	89	10206	270	21	-9999	18	-9999
54	51	1002	42401	1	39.915961	-80.733858	WGS84	Sulfur dioxide	2016-05-09	16:00	2016-05-09	21:00	2	Parts per billion	2016	5	9	21	106	83	10204	310	21	-9999	-1	-9999
54	51	1002	42401	1	39.915961	-80.733858	WGS84	Sulfur dioxide	2016-05-09	17:00	2016-05-09	22:00	2	Parts per billion	2016	5	9	22	111	83	10203	0	0	-9999	0	-9999
54	51	1002	42401	1	39.915961	-80.733858	WGS84	Sulfur dioxide	2016-05-09	18:00	2016-05-09	23:00	2	Parts per billion	2016	5	9	23	111	83	10202	0	0	-9999	0	-9999
54	51	1002	42401	1	39.915961	-80.733858	WGS84	Sulfur dioxide	2016-05-09	19:00	2016-05-10	00:00	2	Parts per billion	2016	5	10	0	111	89	10201	0	0	-9999	0	5
54	51	1002	42401	1	39.915961	-80.733858	WGS84	Sulfur dioxide	2016-05-09	20:00	2016-05-10	01:00	2	Parts per billion	2016	5	10	1	106	89	10204	0	0	-9999	0	-9999
54	51	1002	42401	1	39.915961	-80.733858	WGS84	Sulfur dioxide	2016-05-09	21:00	2016-05-10	02:00	2	Parts per billion	2016	5	10	2	106	83	10205	70	26	-9999	0	-9999
54	51	1002	42401	1	39.915961	-80.733858	WGS84	Sulfur dioxide	2016-05-09	22:00	2016-05-10	03:00	2	Parts per billion	2016	5	10	3	106	89	10203	40	21	-9999	-1	-9999
54	51	1002	42401	1	39.915961	-80.733858	WGS84	Sulfur dioxide	2016-05-09	23:00	2016-05-10	04:00	2	Parts per billion	2016	5	10	4	100	89	10201	30	26	-9999	0	-9999
54	51	1002	42401	1	39.915961	-80.733858	WGS84	Sulfur dioxide	2016-05-10	00:00	2016-05-10	05:00	2	Parts per billion	2016	5	10	5	106	89	10199	70	26	-9999	0	-9999
54	51	1002	42401	1	39.915961	-80.733858	WGS84	Sulfur dioxide	2016-05-10	01:00	2016-05-10	06:00	2	Parts per billion	2016	5	10	6	106	89	10202	120	21	-9999	-1	-1
54	51	1002	42401	1	39.915961	-80.733858	WGS84	Sulfur dioxide	2016-05-10	02:00	2016-05-10	07:00	2	Parts per billion	2016	5	10	7	106	89	10204	90	15	-9999	3	-9999
54	51	1002	42401	1	39.915961	-80.733858	WGS84	Sulfur dioxide	2016-05-10	03:00	2016-05-10	08:00	2	Parts per billion	2016	5	10	8	106	89	10209	0	0	-9999	-1	-9999
54	51	1002	42401	1	39.915961	-80.733858	WGS84	Sulfur dioxide	2016-05-10	04:00	2016-05-10	09:00	2	Parts per billion	2016	5	10	9	106	89	10209	50	26	-9999	3	-9999
54	51	1002	42401	1	39.915961	-80.733858	WGS84	Sulfur dioxide	2016-05-10	05:00	2016-05-10	10:00	2	Parts per billion	2016	5	10	10	106	83	10212	80	15	-9999	3	-9999
54	51	1002	42401	1	39.915961	-80.733858	WGS84	Sulfur dioxide	2016-05-10	06:00	2016-05-10	11:00	2	Parts per billion	2016	5	10	11	106	89	10210	80	51	-9999	3	-9999
54	51	1002	42401	1	39.915961	-80.733858	WGS84	Sulfur dioxide	2016-05-10	07:00	2016-05-10	12:00	2	Parts per billion	2016	5	10	12	111	89	10217	90	26	-9999	-1	10
54	51	1002	42401	1	39.915961	-80.733858	WGS84	Sulfur dioxide	2016-05-10	08:00	2016-05-10	13:00	2	Parts per billion	2016	5	10	13	111	94	10218	90	31	-9999	3	-9999
54	51	1002	42401	1	39.915961	-80.733858	WGS84	Sulfur dioxide	2016-05-10	09:00	2016-05-10	14:00	2	Parts per billion	2016	5	10	14	117	100	10217	80	36	-9999	5	-9999
54	51	1002	42401	1	39.915961	-80.733858	WGS84	Sulfur dioxide	2016-05-10	10:00	2016-05-10	15:00	2	Parts per billion	2016	5	10	15	133	111	10219	100	36	-9999	-1	-9999
54	51	1002	42401	1	39.915961	-80.733858	WGS84	Sulfur dioxide	2016-05-10	13:00	2016-05-10	18:00	2	Parts per billion	2016	5	10	18	189	139	10201	70	46	0	0	8
54	51	1002	42401	1	39.915961	-80.733858	WGS84	Sulfur dioxide	2016-05-10	14:00	2016-05-10	19:00	2	Parts per billion	2016	5	10	19	206	144	10197	80	36	0	0	-9999
54	51	1002	42401	1	39.915961	-80.733858	WGS84	Sulfur dioxide	2016-05-10	15:00	2016-05-10	20:00	2	Parts per billion	2016	5	10	20	222	150	10185	100	51	2	0	-9999
54	51	1002	42401	1	39.915961	-80.733858	WGS84	Sulfur dioxide	2016-05-10	21:00	2016-05-11	02:00	2	Parts per billion	2016	5	11	2	161	144	10191	100	41	-9999	53	-9999

54	51	1002	42401	1	39.915961	-80.733858	WGS84	Sulfur dioxide	2016-05-10	22:00	2016-05-11	03:00	2	Parts per billion	2016	5	11	3	150	133	10189	110	41	2	-1	-9999
54	51	1002	42401	1	39.915961	-80.733858	WGS84	Sulfur dioxide	2016-05-11	01:00	2016-05-11	06:00	2	Parts per billion	2016	5	11	6	150	133	10182	150	21	0	0	53
54	51	1002	42401	1	39.915961	-80.733858	WGS84	Sulfur dioxide	2016-05-11	02:00	2016-05-11	07:00	2	Parts per billion	2016	5	11	7	144	133	-9999	130	26	-9999	0	-9999
54	51	1002	42401	1	39.915961	-80.733858	WGS84	Sulfur dioxide	2016-05-11	04:00	2016-05-11	09:00	2	Parts per billion	2016	5	11	9	150	133	10183	160	31	-9999	0	-9999
54	51	1002	42401	1	39.915961	-80.733858	WGS84	Sulfur dioxide	2016-05-11	06:00	2016-05-11	11:00	2	Parts per billion	2016	5	11	11	150	133	10191	130	21	-9999	0	-9999
54	51	1002	42401	1	39.915961	-80.733858	WGS84	Sulfur dioxide	2016-05-11	07:00	2016-05-11	12:00	2	Parts per billion	2016	5	11	12	156	133	10197	0	0	-9999	0	-9999
54	51	1002	42401	1	39.915961	-80.733858	WGS84	Sulfur dioxide	2016-05-11	22:00	2016-05-12	03:00	2	Parts per billion	2016	5	12	3	150	139	-9999	70	21	9	0	-9999
54	51	1002	42401	1	39.915961	-80.733858	WGS84	Sulfur dioxide	2016-05-11	23:00	2016-05-12	04:00	2	Parts per billion	2016	5	12	4	144	139	10184	100	15	0	0	-9999
54	51	1002	42401	1	39.915961	-80.733858	WGS84	Sulfur dioxide	2016-05-12	00:00	2016-05-12	05:00	2	Parts per billion	2016	5	12	5	150	139	10184	0	0	0	0	-9999
54	51	1002	42401	1	39.915961	-80.733858	WGS84	Sulfur dioxide	2016-05-12	01:00	2016-05-12	06:00	2	Parts per billion	2016	5	12	6	139	133	10186	0	0	9	0	-1
54	51	1002	42401	1	39.915961	-80.733858	WGS84	Sulfur dioxide	2016-05-12	02:00	2016-05-12	07:00	2	Parts per billion	2016	5	12	7	139	128	10183	70	15	9	0	-9999
54	51	1002	42401	1	39.915961	-80.733858	WGS84	Sulfur dioxide	2016-05-12	04:00	2016-05-12	09:00	2	Parts per billion	2016	5	12	9	133	122	10180	0	0	9	0	-9999
54	51	1002	42401	1	39.915961	-80.733858	WGS84	Sulfur dioxide	2016-05-12	05:00	2016-05-12	10:00	2	Parts per billion	2016	5	12	10	117	111	10182	100	31	0	0	-9999
54	51	1002	42401	1	39.915961	-80.733858	WGS84	Sulfur dioxide	2016-05-12	06:00	2016-05-12	11:00	2	Parts per billion	2016	5	12	11	122	117	-9999	0	0	9	0	-9999
54	51	1002	42401	1	39.915961	-80.733858	WGS84	Sulfur dioxide	2016-05-13	03:00	2016-05-13	08:00	2	Parts per billion	2016	5	13	8	161	144	10103	300	26	-9999	5	-9999
54	51	1002	42401	1	39.915961	-80.733858	WGS84	Sulfur dioxide	2016-05-13	04:00	2016-05-13	09:00	2	Parts per billion	2016	5	13	9	156	139	-9999	290	41	-9999	5	-9999
54	51	1002	42401	1	39.915961	-80.733858	WGS84	Sulfur dioxide	2016-05-13	05:00	2016-05-13	10:00	2	Parts per billion	2016	5	13	10	144	128	10111	280	36	-9999	-1	-9999
54	51	1002	42401	1	39.915961	-80.733858	WGS84	Sulfur dioxide	2016-05-13	12:00	2016-05-13	17:00	2	Parts per billion	2016	5	13	17	194	72	10134	270	82	4	0	-9999
54	51	1002	42401	1	39.915961	-80.733858	WGS84	Sulfur dioxide	2016-05-13	15:00	2016-05-13	20:00	2	Parts per billion	2016	5	13	20	194	72	10140	290	57	4	0	-9999
54	51	1002	42401	1	39.915961	-80.733858	WGS84	Sulfur dioxide	2016-05-13	16:00	2016-05-13	21:00	2	Parts per billion	2016	5	13	21	194	72	10137	280	51	-9999	0	-9999
54	51	1002	42401	1	39.915961	-80.733858	WGS84	Sulfur dioxide	2016-05-14	12:00	2016-05-14	17:00	2	Parts per billion	2016	5	14	17	106	78	10078	280	82	-9999	-1	-9999
54	51	1002	42401	1	39.915961	-80.733858	WGS84	Sulfur dioxide	2016-05-14	14:00	2016-05-14	19:00	2	Parts per billion	2016	5	14	19	100	56	10096	280	67	-9999	-1	-9999
54	51	1002	42401	1	39.915961	-80.733858	WGS84	Sulfur dioxide	2016-05-14	18:00	2016-05-14	23:00	2	Parts per billion	2016	5	14	23	67	50	10125	290	36	-9999	13	-9999
54	51	1002	42401	1	39.915961	-80.733858	WGS84	Sulfur dioxide	2016-05-14	19:00	2016-05-15	00:00	2	Parts per billion	2016	5	15	0	61	39	10134	290	72	-9999	13	28
54	51	1002	42401	1	39.915961	-80.733858	WGS84	Sulfur dioxide	2016-05-14	23:00	2016-05-15	04:00	2	Parts per billion	2016	5	15	4	56	28	10146	270	46	-9999	-1	-9999
54	51	1002	42401	1	39.915961	-80.733858	WGS84	Sulfur dioxide	2016-05-15	04:00	2016-05-15	09:00	2	Parts per billion	2016	5	15	9	44	-11	10153	280	41	-9999	0	-9999
54	51	1002	42401	1	39.915961	-80.733858	WGS84	Sulfur dioxide	2016-05-15	05:00	2016-05-15	10:00	2	Parts per billion	2016	5	15	10	44	-17	10160	280	46	-9999	-1	-9999
54	51	1002	42401	1	39.915961	-80.733858	WGS84	Sulfur dioxide	2016-05-15	06:00	2016-05-15	11:00	2	Parts per billion	2016	5	15	11	39	-17	10165	270	46	-9999	0	-9999
54	51	1002	42401	1	39.915961	-80.733858	WGS84	Sulfur dioxide	2016-05-15	08:00	2016-05-15	13:00	2	Parts per billion	2016	5	15	13	61	-17	10166	280	67	-9999	0	-9999
54	51	1002	42401	1	39.915961	-80.733858	WGS84	Sulfur dioxide	2016-05-15	09:00	2016-05-15	14:00	2	Parts per billion	2016	5	15	14	72	-44	10163	280	88	2	0	-9999
54	51	1002	42401	1	39.915961	-80.733858	WGS84	Sulfur dioxide	2016-05-15	10:00	2016-05-15	15:00	2	Parts per billion	2016	5	15	15	78	-44	10165	280	57	-9999	0	-9999
54	51	1002	42401	1	39.915961	-80.733858	WGS84	Sulfur dioxide	2016-05-15	11:00	2016-05-15	16:00	2	Parts per billion	2016	5	15	16	89	-44	10164	270	72	-9999	0	-9999
54	51	1002	42401	1	39.915961	-80.733858	WGS84	Sulfur dioxide	2016-05-15	12:00	2016-05-15	17:00	2	Parts per billion	2016	5	15	17	94	-33	10166	300	82	-9999	0	-9999
54	51	1002	42401	1	39.915961	-80.733858	WGS84	Sulfur dioxide	2016-05-15	13:00	2016-05-15	18:00	2	Parts per billion	2016	5	15	18	100	-28	10164	270	88	-9999	0	-9999
54	51	1002	42401	1	39.915961	-80.733858	WGS84	Sulfur dioxide	2016-05-15	14:00	2016-05-15	19:00	2	Parts per billion	2016	5	15	19	100	-44	10165	270	77	-9999	-1	-9999
54	51	1002	42401	1	39.915961	-80.733858	WGS84	Sulfur dioxide	2016-05-15	17:00	2016-05-15	22:00	2	Parts per billion	2016	5	15	22	100	-44	10180	300	72	-9999	0	-9999
54	51	1002	42401	1	39.915961	-80.733858	WGS84	Sulfur dioxide	2016-05-15	18:00	2016-05-15	23:00	2	Parts per billion	2016	5	15	23	89	-50	10183	290	62	-9999	0	-9999
54	51	1002	42401	1	39.915961	-80.733858	WGS84	Sulfur dioxide	2016-05-15	19:00	2016-05-16	00:00	2	Parts per billion	2016	5	16	0	83	-44	10188	270	57	-9999	0	-1
54	51	1002	42401	1	39.915961	-80.733858	WGS84	Sulfur dioxide	2016-05-15	20:00	2016-05-16	01:00	2	Parts per billion	2016	5	16	1	78	-33	10193	270	31	-9999	0	-9999
54	51	1002	42401	1	39.915961	-80.733858	WGS84	Sulfur dioxide	2016-05-16	00:00	2016-05-16	05:00	2	Parts per billion	2016	5	16	5	56	-11	10208	280	46	-9999	0	-9999
54	51	1002	42401	1	39.915961	-80.733858	WGS84	Sulfur dioxide	2016-05-16	01:00	2016-05-16	06:00	2	Parts per billion	2016	5	16	6	50	-17	10215	290	46	2	0	-9999
54	51	1002	42401	1	39.915961	-80.733858	WGS84	Sulfur dioxide	2016-05-16	02:00	2016-05-16	07:00	2	Parts per billion	2016	5	16	7	39	-17	10219	280	36	0	0	-9999
54	51	1002	42401	1	39.915961	-80.733858	WGS84	Sulfur dioxide	2016-05-16	03:00	2016-05-16	08:00	2	Parts per billion	2016	5	16	8	28	-28	10225	280	31	0	0	-9999
54	51	1002	42401	1	39.915961	-80.733858	WGS84	Sulfur dioxide	2016-05-16	05:00	2016-05-16	10:00	2	Parts per billion	2016	5	16	10	22	-39	10236	270	31	0	0	-9999
54	51	1002	42401	1	39.915961	-80.733858	WGS84	Sulfur dioxide	2016-05-16	13:00	2016-05-16	18:00	2	Parts per billion	2016	5	16	18	150	-11	10235	270	46	0	0	-9999
54	51	1002	42401	1	39.915961	-80.733858	WGS84	Sulfur dioxide	2016-05-16	14:00	2016-05-16	19:00	2	Parts per billion	2016	5	16	19	156	-6	10231	270	41	0	0	-9999
54	51	1002	42401	1	39.915961	-80.733858	WGS84	Sulfur dioxide	2016-05-17	02:00	2016-05-17	07:00	2	Parts per billion	2016	5	17	7	111	6	10222	0	0	-9999	0	-9999
54	51	1002	42401	1	39.915961	-80.733858	WGS84	Sulfur dioxide	2016-05-17	19:00	2016-05-18	00:00	2	Parts per billion	2016	5	18	0	139	61	10208	330	15	4	0	-1
54	51	1002	42401	1	39.915961	-80.733858	WGS84	Sulfur dioxide	2016-05-17	20:00	2016-05-18	01:00	2	Parts per billion	2016	5	18	1	139	56	10206	0	0	-9999	0	-9999
54	51	1002	42401	1	39.915961	-80.733858	WGS84	Sulfur dioxide	2016-05-17	21:00	2016-05-18	02:00	2	Parts per billion	2016	5	18	2	133	56	10211	0	0	-9999	0	-9999
54	51	1002	42401	1	39.915961	-80.733858	WGS84	Sulfur dioxide	2016-05-17	22:00	2016-05-18	03:00	2	Parts per billion	2016	5	18	3	122	67	10216	0	0	-9999	0	-9999
54	51	1002	42401	1	39.915961	-80.733858	WGS84	Sulfur dioxide	2016-05-17	23:00	2016-05-18	04:00	2	Parts per billion	2016	5	18	4	111	78	10209	70	21	-9999	-1	-9999
54	51	1002	42401	1	39.915961	-80.733858	WGS84	Sulfur dioxide	2016-05-18	00:00	2016-05-18	05:00	2	Parts per billion	2016	5	18	5	111	78	10205	20	15	-9999	-1	-9999
54	51	1002	42401	1	39.915961	-80.733858	WGS84	Sulfur dioxide	2016-05-18	01:00	2016-05-18	06:00	2	Parts per billion	2016	5	18	6	106	83	10206	30	15	-9999	13	13
54	51	1002	42401	1	39.915961	-80.733858	WGS84	Sulfur dioxide	2016-05-18	02:00	2016-05-18	07:00	2	Parts per billion	2016	5	18	7	100	89	10203	110	15	-9999	23	-9999
54	51	1002	42401	1	39.915961	-80.733858	WGS84	Sulfur dioxide	2016-05-18	03:00	2016-05-18	08:00	2	Parts per billion	2016	5	18	8	100	89	10196	60	36	-9999	13	-9999
54	51	1002	42401	1	39.915961	-80.733858	WGS84	Sulfur dioxide	2016-05-18	04:00	2016-05-18	09:00	2	Parts per billion	2016	5	18	9	100	89	10197	40	31	-9999	10	-9999
54	51	1002	42401	1	39.915961	-80.733858	WGS84	Sulfur dioxide	2016-05-18	05:00	2016-05-18	10:00	2	Parts per billion	2016	5	18	10	106	89	10199	40	36	-9999	3	-9999
54	51	1002	42401	1	39.915961	-80.733858	WGS84	Sulfur dioxide	2016-05-18	06:00	2016-05-18	11:00	2	Parts per billion	2016	5	18	11	106	89	10201	40	46	-9999	-1	-9999
54	51	1002	42401	1	39.915961	-80.733858	WGS84	Sulfur dioxide	2016-05-18	07:00	2016-05-18	12:00	2	Parts per billion	2016	5	18	12	106	89	10205	40	46	-9999	15	64
54	51	1002	42401	1	39.915961	-80.733858	WGS84	Sulfur dioxide	2016-05-18	08:00	2016-05-18	13:00	2	Parts per billion	2016	5	18	13	106	89	10207	50	62	-9999	3	-9999
54	51	1002	42401	1	39.915961	-80.733858	WGS84	Sulfur dioxide	2016-05-18	09:00	2016-05-18	14:00	2	Parts per billion	2016	5	18	14	111	89	10208	60	51	-9999	0	-9999
54	51	1002	42401	1	39.915961	-80.733858	WGS84	Sulfur dioxide	2016-05-18	10:00	2016-05-18	15:00	2	Parts per billion	2016	5	18	15	117	94	10210	70	51	-9999	0	-9999
54	51	1002	42401	1	39.915961	-80.733858	WGS84	Sulfur dioxide	2016-05-18	12:00	2016-05-18	17:00	2	Parts per billion	2016	5	18	17	122	72	10210	100	46	-9999	0	-9999
54	51	1002	42401	1	39.915961	-80.733858	WGS84	Sulfur dioxide	2016-05-18	13:00	2016-05-18	18:00	2	Parts per billion	2016	5	18	18	139	72	10206	70	57	-9999	0	3
54	51	1002	42401	1	39.915961	-80.733858	WGS84	Sulfur dioxide	2016-05-18	16:00	2016-05-18	21:00	2	Parts per billion	2016	5	18	21	139	72	10198	100	36	-9999	0	-9999
54	51	1002	42401	1	39.915961	-80.733858	WGS84	Sulfur dioxide	2016-05-18	17:00	2016-05-18	22:00	2	Parts per billion	2016	5	18	22	128	72	10201	100	51	-9999	0	-9999
54	51	1002	42401	1	39.915961	-80.733858	WGS84	Sulfur dioxide	2016-05-18	18:00	2016-05-18	23:00	2	Parts per billion	2016	5	18	23	128	78	10200	110	26	-9999	0	-9999
54	51	1002	42401	1	39.915961	-80.733858	WGS84	Sulfur dioxide	2016-05-18	19:00	2016-05-19	00:00	2	Parts per billion	2016	5	19	0	117	72	10203	110	36	4	0	-9999
54	51	1002	42401	1	39.915961	-80.733858	WGS84	Sulfur dioxide	2016-05-18	20:00	2016-05-19	01:00	2	Parts per billion	2016	5	19	1	106	67	10205	0	0	0	0	-9999
54	51	1002	42401	1	39.915961	-80.733858	WGS84	Sulfur dioxide	2016-05-18	21:00	2016-05-19	02:00	2	Parts per billion	2016	5	19	2	100	67	10209	0	0	0	0	-9999
54	51	1002	42401	1	39.915961	-80.733858	WGS84	Sulfur dioxide	2016-05-18	22:00	2016-05-19	03:00	2	Parts per billion	2016	5	19	3	100	67	10213	340	15	0	0	-9999
54	51	1002	42401	1	39.915961	-80.733858	WGS84	Sulfur dioxide	2016-05-18	23:00	2016-05-19	04:00	2	Parts per billion	2016	5	19	4	83	61	10214	0	0	0	0	-9999
54	51	1002	42401	1	39.915961	-80.733858	WGS84	Sulfur dioxide	2016-05-19	00:00	2016-05-19	05:00	2	Parts per billion	2016	5	19	5	72	56	10213	0	0	0	0	-9999
54	51	1002	42401	1	39.915961	-80.733858	WGS84	Sulfur dioxide	2016-05-19	01:00	2016-05-19	06:00	2	Parts per billion	2016	5	19	6	78	61	10212	0	0	0	0	-9999
54	51	1002	42401	1	39.915961	-80.733858	WGS84	Sulfur dioxide	2016-05-19	02:00	2016-05-19	07:00	2	Parts per billion	2016	5	19	7	61	44	10210	0	0	9	0	-9999
54	51	1002	42401	1	39.915961	-80.733858	WGS84	Sulfur dioxide	2016-05-19	03:00	2016-05-19	08:00	2	Parts per billion	2016	5	19	8	50	39	10211	0	0	9	0	-9999
54	51	1002	42401	1	39.915961	-80.733858	WGS84	Sulfur dioxide	2016-05-19	04:00	2016-05-19	09:00	2	Parts per billion	2016	5	19	9	44	33	10213	0	0	9	0	-9999
54	51	1002	42401	1	39.915961	-80.733858	WGS84	Sulfur dioxide	2016-05-19	05:00	2016-05-19	10:00	2	Parts per billion	2016	5	19	10	28	17	-9999	0	0	4	0	-9999
54	51	1002	42401	1	39.915961	-80.733858	WGS84	Sulfur dioxide	2016-05-19	06:00	2016-05-19	11:00	2	Parts per billion	2016	5	19	11	33	22	10219	0	0	9	0	-9999
54	51	1002	42401	1	39.915961	-80.733858	WGS84	Sulfur dioxide	2016-05-19	07:00	2016-05-19	12:00	2	Parts per billion	2016	5	19	12	56	44	10224	0	0	4	0	-9999
54	51	1002	42401	1	39.915961	-80.733858	WGS84	Sulfur dioxide	2016-05-19	21:00	2016-05-20	02:00	2	Parts per billion	2016	5	20	2	144	28	10222	30	26	0	0	-9999
54	51	1002	42401	1	39.915961	-80.733858	WGS84	Sulfur dioxide	2016-05-19	22:00	2016-05-20	03:00	2	Parts per billion	2016	5	20	3	150	22	10227	0	0	0	0	-9999
54	51	1002	42401	1	39.915961	-80.733858	WGS84	Sulfur dioxide	2016-05-19	23:00	2016-05-20	04:00	2	Parts per billion	2016	5	20	4	128	22	10224	0	0	0	0	-9999
54	51	1002	42401	1	39.915961	-80.733858	WGS84	Sulfur dioxide	2016-05-20	00:00	2016-05-20	05:00	2	Parts per billion	2016	5	20	5	94	39	10227	90	15	0	0	-9999
54	51	1002	42401	1	39.915961	-80.733858	WGS84	Sulfur dioxide	2016-05-20	01:00	2016-05-20	06:00	2	Parts per billion	2016	5	20	6	111	39	10227	10	15	0	0	-9999
54	51	1002	42401	1	39.915961	-80.733858	WGS84	Sulfur dioxide	2016-05-20	02:00	2016-05-20	07:00	2	Parts per billion	2016	5	20	7	94	39	10226	70	21	0	0	-9999
54	51	1002	42401	1	39.915961	-80.733858	WGS84	Sulfur dioxide	2016-05-20	03:00	2016-05-20	08:00	2	Parts per billion	2016	5	20	8	83	39	10223	60	21	0	0	-9999
54	51	1002	42401	1	39.915961	-80.733858	WGS84	Sulfur dioxide	2016-05-20	04:00	2016-05-20	09:00	2	Parts per billion	2016	5	20	9	83	44	10225	0	0	0	0	-9999
54	51	1002	42401	1	39.915961	-80.733858	WGS84	Sulfur dioxide	2016-05-20	05:00	2016-05-20	10:00	2	Parts per billion	2016	5	20	10	83	44	10230	0	0	0	0	-9999
54	51	1002	42401	1	39.915961	-80.733858	WGS84	Sulfur dioxide	2016-05-20	06:00	2016-05-20	11:00	2	Parts per billion	2016	5	20	11	83	44	10237	0	0	0	0	-9999
54	51	1002	42401	1	39.915961	-80.733858	WGS84	Sulfur dioxide	2016-05-20	07:00	2016-05-20	12:00	2	Parts per billion	2016	5	20	12	117	61	10240	90	21	0	0	-9999
54	51	1002	42401	1	39.915961	-80.733858	WGS84	Sulfur dioxide	2016-05-20	08:00	2016-05-20	13:00	2	Parts per billion	2016	5	20	13	144	56	10240	100	36	0	0	-9999
54	51	1002	42401	1	39.915961	-80.733858	WGS84	Sulfur dioxide	2016-05-29	11:00	2016-05-29	16:00	2	Parts per billion	2016	5	29	16	261	189	10195	0	0	-9999	0	-9999
54	51	1002	42401	1	39.915961	-80.733858	WGS84	Sulfur dioxide	2016-05-30	09:00	2016-05-30	14:00	2	Parts per billion	2016	5	30	14	217	167	10171	300	36	2	0	-9999
54	51	1002	42401	1	39.915961	-80.733858	WGS84	Sulfur dioxide	2016-05-31	08:00	2016-05-31	13:00	2	Parts per billion	2016	5	31	13	217	156	10164	0	0	0	0	-9999
54	51	1002	42401	1	39.915961	-80.733858	WGS84	Sulfur dioxide	2016-06-01	07:00	2016-06-01	12:00	2	Parts per billion	2016	6	1	12	189	144	10170	0	0	0	0	-9999
54	51	1002	42401	1	39.915961	-80.733858	WGS84	Sulfur dioxide	2016-06-03	12:00	2016-06-03	17:00	2	Parts per billion	2016	6	3	17	244	189	10173	0	0	-9999	0	-9999
54	51	1002	42401	1	39.915961	-80.733858	WGS84	Sulfur dioxide	2016-06-03	13:00	2016-06-03	18:00	2	Parts per billion	2016	6	3	18	256	178	10169	310	26	4	0	-9999
54	51	1002	42401	1	39.915961	-80.733858	WGS84	Sulfur dioxide	2016-06-06	15:00	2016-06-06	20:00	2	Parts per billion	2016	6	6	20	239	139	10056	270	57	-9999	5	-9999
54	51	1002	42401	1	39.915961	-80.733858	WGS84	Sulfur dioxide	2016-06-07	08:00	2016-06-07	13:00	2	Parts per billion	2016	6	7	13	178	150	10042	290	21	2	0	-9999
54	51	1002	42401	1	39.915961	-80.733858	WGS84	Sulfur dioxide	2016-06-12	01:00	2016-06-12	06:00	2	Parts per billion	2016	6	12	6	256	161	10129	270	46	0	0	-9999
54	51	1002	42401	1	39.915961	-80.733858	WGS84	Sulfur dioxide	2016-06-13	08:00	2016-06-13	13:00	2	Parts per billion	2016	6	13	13	150	83	10191	330	15	0	0	-9999
54	51	1002	42401	1	39.915961	-80.733858	WGS84	Sulfur dioxide	2016-06-14	08:00	2016-06-14	13:00	2	Parts per billion	2016	6	14	13	167	89	10173	70	36	0	0	-9999

54	51	1002	42401	1	39.915961	-80.733858	WGS84	Sulfur dioxide	2016-06-14	11:00	2016-06-14	16:00	2	Parts per billion	2016	6	14	16	211	83	10167	0	0	0	0	-9999
54	51	1002	42401	1	39.915961	-80.733858	WGS84	Sulfur dioxide	2016-06-14	12:00	2016-06-14	17:00	2	Parts per billion	2016	6	14	17	228	61	10164	0	0	0	0	-9999
54	51	1002	42401	1	39.915961	-80.733858	WGS84	Sulfur dioxide	2016-06-14	13:00	2016-06-14	18:00	2	Parts per billion	2016	6	14	18	244	78	10156	0	0	0	0	-9999
54	51	1002	42401	1	39.915961	-80.733858	WGS84	Sulfur dioxide	2016-06-14	18:00	2016-06-14	23:00	2	Parts per billion	2016	6	14	23	250	83	10142	0	0	0	0	-9999
54	51	1002	42401	1	39.915961	-80.733858	WGS84	Sulfur dioxide	2016-06-14	19:00	2016-06-15	00:00	2	Parts per billion	2016	6	15	0	244	94	10143	0	0	0	0	-9999
54	51	1002	42401	1	39.915961	-80.733858	WGS84	Sulfur dioxide	2016-06-16	11:00	2016-06-16	16:00	2	Parts per billion	2016	6	16	16	228	194	10069	140	26	2	15	-9999
54	51	1002	42401	1	39.915961	-80.733858	WGS84	Sulfur dioxide	2016-06-21	18:00	2016-06-21	23:00	2	Parts per billion	2016	6	21	23	289	106	10095	290	41	2	0	-9999
54	51	1002	42401	1	39.915961	-80.733858	WGS84	Sulfur dioxide	2016-06-22	08:00	2016-06-22	13:00	2	Parts per billion	2016	6	22	13	194	111	10149	0	0	0	0	-9999
54	51	1002	42401	1	39.915961	-80.733858	WGS84	Sulfur dioxide	2016-06-22	09:00	2016-06-22	14:00	2	Parts per billion	2016	6	22	14	211	117	10150	280	15	0	0	-9999
54	51	1002	42401	1	39.915961	-80.733858	WGS84	Sulfur dioxide	2016-06-24	14:00	2016-06-24	19:00	2	Parts per billion	2016	6	24	19	256	183	10164	20	41	-9999	0	-9999
54	51	1002	42401	1	39.915961	-80.733858	WGS84	Sulfur dioxide	2016-06-24	19:00	2016-06-25	00:00	2	Parts per billion	2016	6	25	0	256	167	10168	20	21	0	0	-9999
54	51	1002	42401	1	39.915961	-80.733858	WGS84	Sulfur dioxide	2016-06-24	20:00	2016-06-25	01:00	2	Parts per billion	2016	6	25	1	244	167	10173	20	31	0	0	-9999
54	51	1002	42401	1	39.915961	-80.733858	WGS84	Sulfur dioxide	2016-06-25	19:00	2016-06-26	00:00	2	Parts per billion	2016	6	26	0	278	172	10196	100	21	0	0	-9999
54	51	1002	42401	1	39.915961	-80.733858	WGS84	Sulfur dioxide	2016-06-25	20:00	2016-06-26	01:00	2	Parts per billion	2016	6	26	1	261	167	10195	110	26	2	0	-9999
54	51	1002	42401	1	39.915961	-80.733858	WGS84	Sulfur dioxide	2016-06-27	07:00	2016-06-27	12:00	2	Parts per billion	2016	6	27	12	217	200	10167	0	0	-9999	30	38
54	51	1002	42401	1	39.915961	-80.733858	WGS84	Sulfur dioxide	2016-06-28	17:00	2016-06-28	22:00	2	Parts per billion	2016	6	28	22	250	128	10139	300	41	-9999	0	-9999
54	51	1002	42401	1	39.915961	-80.733858	WGS84	Sulfur dioxide	2016-06-28	18:00	2016-06-28	23:00	2	Parts per billion	2016	6	28	23	250	139	10140	320	57	-9999	0	-9999
54	51	1002	42401	1	39.915961	-80.733858	WGS84	Sulfur dioxide	2016-06-28	19:00	2016-06-29	00:00	2	Parts per billion	2016	6	29	0	228	139	10146	320	51	4	0	-9999
54	51	1002	42401	1	39.915961	-80.733858	WGS84	Sulfur dioxide	2016-06-28	20:00	2016-06-29	01:00	2	Parts per billion	2016	6	29	1	211	133	10148	350	46	-9999	0	-9999
54	51	1002	42401	1	39.915961	-80.733858	WGS84	Sulfur dioxide	2016-06-29	00:00	2016-06-29	05:00	2	Parts per billion	2016	6	29	5	167	122	10165	360	21	0	0	-9999
54	51	1002	42401	1	39.915961	-80.733858	WGS84	Sulfur dioxide	2016-06-29	07:00	2016-06-29	12:00	2	Parts per billion	2016	6	29	12	144	117	10179	310	21	0	0	-9999
54	51	1002	42401	1	39.915961	-80.733858	WGS84	Sulfur dioxide	2016-06-30	17:00	2016-06-30	22:00	2	Parts per billion	2016	6	30	22	244	106	10161	160	15	-9999	0	-9999
54	51	1002	42401	1	39.915961	-80.733858	WGS84	Sulfur dioxide	2016-06-30	18:00	2016-06-30	23:00	2	Parts per billion	2016	6	30	23	256	89	10156	0	0	0	0	-9999
54	51	1002	42401	1	39.915961	-80.733858	WGS84	Sulfur dioxide	2016-07-02	17:00	2016-07-02	22:00	2	Parts per billion	2016	7	2	22	211	94	10202	0	0	0	0	-9999
54	51	1002	42401	1	39.915961	-80.733858	WGS84	Sulfur dioxide	2016-07-02	18:00	2016-07-02	23:00	2	Parts per billion	2016	7	2	23	211	100	10206	0	0	0	0	-9999
54	51	1002	42401	1	39.915961	-80.733858	WGS84	Sulfur dioxide	2016-07-02	19:00	2016-07-03	00:00	2	Parts per billion	2016	7	3	0	200	106	10210	300	15	0	0	-9999
54	51	1002	42401	1	39.915961	-80.733858	WGS84	Sulfur dioxide	2016-07-02	20:00	2016-07-03	01:00	2	Parts per billion	2016	7	3	1	194	94	10209	360	15	0	0	-9999
54	51	1002	42401	1	39.915961	-80.733858	WGS84	Sulfur dioxide	2016-07-03	08:00	2016-07-03	13:00	2	Parts per billion	2016	7	3	13	178	117	10205	40	15	0	0	-9999
54	51	1002	42401	1	39.915961	-80.733858	WGS84	Sulfur dioxide	2016-07-03	09:00	2016-07-03	14:00	2	Parts per billion	2016	7	3	14	189	117	10205	60	26	0	0	-9999
54	51	1002	42401	1	39.915961	-80.733858	WGS84	Sulfur dioxide	2016-07-03	10:00	2016-07-03	15:00	2	Parts per billion	2016	7	3	15	200	117	10204	40	31	0	0	-9999
54	51	1002	42401	1	39.915961	-80.733858	WGS84	Sulfur dioxide	2016-07-03	13:00	2016-07-03	18:00	2	Parts per billion	2016	7	3	18	228	117	10199	50	31	0	0	-9999
54	51	1002	42401	1	39.915961	-80.733858	WGS84	Sulfur dioxide	2016-07-06	19:00	2016-07-07	00:00	2	Parts per billion	2016	7	7	0	211	172	-9999	150	62	-9999	5	163
54	51	1002	42401	1	39.915961	-80.733858	WGS84	Sulfur dioxide	2016-07-07	20:00	2016-07-08	01:00	2	Parts per billion	2016	7	8	1	233	178	10129	360	51	-9999	0	-9999
54	51	1002	42401	1	39.915961	-80.733858	WGS84	Sulfur dioxide	2016-07-09	19:00	2016-07-10	00:00	2	Parts per billion	2016	7	10	0	239	156	10128	290	31	-9999	0	-9999
54	51	1002	42401	1	39.915961	-80.733858	WGS84	Sulfur dioxide	2016-07-09	20:00	2016-07-10	01:00	2	Parts per billion	2016	7	10	1	239	156	10133	320	26	-9999	0	-9999
54	51	1002	42401	1	39.915961	-80.733858	WGS84	Sulfur dioxide	2016-07-09	23:00	2016-07-10	04:00	2	Parts per billion	2016	7	10	4	200	139	10150	330	15	0	0	-9999
54	51	1002	42401	1	39.915961	-80.733858	WGS84	Sulfur dioxide	2016-07-10	00:00	2016-07-10	05:00	2	Parts per billion	2016	7	10	5	189	139	10152	310	26	0	0	-9999
54	51	1002	42401	1	39.915961	-80.733858	WGS84	Sulfur dioxide	2016-07-10	08:00	2016-07-10	13:00	2	Parts per billion	2016	7	10	13	200	156	10172	320	36	0	0	-9999
54	51	1002	42401	1	39.915961	-80.733858	WGS84	Sulfur dioxide	2016-07-10	09:00	2016-07-10	14:00	2	Parts per billion	2016	7	10	14	217	150	10180	350	41	4	0	-9999
54	51	1002	42401	1	39.915961	-80.733858	WGS84	Sulfur dioxide	2016-07-10	20:00	2016-07-11	01:00	2	Parts per billion	2016	7	11	1	244	133	10170	50	15	0	0	-9999
54	51	1002	42401	1	39.915961	-80.733858	WGS84	Sulfur dioxide	2016-07-10	21:00	2016-07-11	02:00	2	Parts per billion	2016	7	11	2	222	144	10176	110	15	0	0	-9999
54	51	1002	42401	1	39.915961	-80.733858	WGS84	Sulfur dioxide	2016-07-11	07:00	2016-07-11	12:00	2	Parts per billion	2016	7	11	12	189	156	10195	0	0	0	0	-9999
54	51	1002	42401	1	39.915961	-80.733858	WGS84	Sulfur dioxide	2016-07-11	12:00	2016-07-11	17:00	2	Parts per billion	2016	7	11	17	278	139	10193	50	26	2	0	-9999
54	51	1002	42401	1	39.915961	-80.733858	WGS84	Sulfur dioxide	2016-07-11	17:00	2016-07-11	22:00	2	Parts per billion	2016	7	11	22	294	133	10177	30	21	0	0	-9999
54	51	1002	42401	1	39.915961	-80.733858	WGS84	Sulfur dioxide	2016-07-11	18:00	2016-07-11	23:00	2	Parts per billion	2016	7	11	23	289	144	10177	80	15	-9999	0	-9999
54	51	1002	42401	1	39.915961	-80.733858	WGS84	Sulfur dioxide	2016-07-15	17:00	2016-07-15	22:00	2	Parts per billion	2016	7	15	22	272	200	10140	270	26	-9999	-1	-9999
54	51	1002	42401	1	39.915961	-80.733858	WGS84	Sulfur dioxide	2016-07-16	13:00	2016-07-16	18:00	2	Parts per billion	2016	7	16	18	267	172	10185	290	26	-9999	0	-9999
54	51	1002	42401	1	39.915961	-80.733858	WGS84	Sulfur dioxide	2016-07-16	20:00	2016-07-17	01:00	2	Parts per billion	2016	7	17	1	244	167	10186	330	21	0	0	-9999
54	51	1002	42401	1	39.915961	-80.733858	WGS84	Sulfur dioxide	2016-07-16	21:00	2016-07-17	02:00	2	Parts per billion	2016	7	17	2	244	167	10194	0	0	-9999	0	-9999
54	51	1002	42401	1	39.915961	-80.733858	WGS84	Sulfur dioxide	2016-07-18	17:00	2016-07-18	22:00	2	Parts per billion	2016	7	18	22	300	178	10192	270	51	2	0	-9999
54	51	1002	42401	1	39.915961	-80.733858	WGS84	Sulfur dioxide	2016-07-19	08:00	2016-07-19	13:00	2	Parts per billion	2016	7	19	13	233	189	10233	20	31	2	0	-9999
54	51	1002	42401	1	39.915961	-80.733858	WGS84	Sulfur dioxide	2016-07-19	09:00	2016-07-19	14:00	2	Parts per billion	2016	7	19	14	239	194	10238	0	0	-9999	0	-9999
54	51	1002	42401	1	39.915961	-80.733858	WGS84	Sulfur dioxide	2016-07-19	11:00	2016-07-19	16:00	2	Parts per billion	2016	7	19	16	283	167	10231	330	26	0	0	-9999
54	51	1002	42401	1	39.915961	-80.733858	WGS84	Sulfur dioxide	2016-07-19	14:00	2016-07-19	19:00	2	Parts per billion	2016	7	19	19	300	122	10220	320	62	0	0	-9999
54	51	1002	42401	1	39.915961	-80.733858	WGS84	Sulfur dioxide	2016-07-19	15:00	2016-07-19	20:00	2	Parts per billion	2016	7	19	20	311	122	10214	300	36	2	0	-9999
54	51	1002	42401	1	39.915961	-80.733858	WGS84	Sulfur dioxide	2016-07-19	16:00	2016-07-19	21:00	2	Parts per billion	2016	7	19	21	311	117	10211	290	46	0	0	-9999
54	51	1002	42401	1	39.915961	-80.733858	WGS84	Sulfur dioxide	2016-07-19	17:00	2016-07-19	22:00	2	Parts per billion	2016	7	19	22	306	122	10209	330	62	0	0	-9999
54	51	1002	42401	1	39.915961	-80.733858	WGS84	Sulfur dioxide	2016-07-19	18:00	2016-07-19	23:00	2	Parts per billion	2016	7	19	23	294	139	10206	330	31	0	0	-9999
54	51	1002	42401	1	39.915961	-80.733858	WGS84	Sulfur dioxide	2016-07-19	20:00	2016-07-20	01:00	2	Parts per billion	2016	7	20	1	261	139	10215	360	26	0	0	-9999
54	51	1002	42401	1	39.915961	-80.733858	WGS84	Sulfur dioxide	2016-07-19	21:00	2016-07-20	02:00	2	Parts per billion	2016	7	20	2	250	139	10223	10	31	0	0	-9999
54	51	1002	42401	1	39.915961	-80.733858	WGS84	Sulfur dioxide	2016-07-20	07:00	2016-07-20	12:00	2	Parts per billion	2016	7	20	12	189	150	10247	0	0	0	0	-9999
54	51	1002	42401	1	39.915961	-80.733858	WGS84	Sulfur dioxide	2016-07-20	09:00	2016-07-20	14:00	2	Parts per billion	2016	7	20	14	233	133	10254	350	21	0	0	-9999
54	51	1002	42401	1	39.915961	-80.733858	WGS84	Sulfur dioxide	2016-07-20	13:00	2016-07-20	18:00	2	Parts per billion	2016	7	20	18	289	100	10239	320	26	0	0	-9999
54	51	1002	42401	1	39.915961	-80.733858	WGS84	Sulfur dioxide	2016-07-20	18:00	2016-07-20	23:00	2	Parts per billion	2016	7	20	23	289	89	10226	320	36	0	0	-9999
54	51	1002	42401	1	39.915961	-80.733858	WGS84	Sulfur dioxide	2016-07-20	19:00	2016-07-21	00:00	2	Parts per billion	2016	7	21	0	278	94	10223	330	15	0	0	-9999
54	51	1002	42401	1	39.915961	-80.733858	WGS84	Sulfur dioxide	2016-07-20	20:00	2016-07-21	01:00	2	Parts per billion	2016	7	21	1	267	89	10220	10	15	0	0	-9999
54	51	1002	42401	1	39.915961	-80.733858	WGS84	Sulfur dioxide	2016-07-21	06:00	2016-07-21	11:00	2	Parts per billion	2016	7	21	11	167	128	10227	0	0	0	0	-9999
54	51	1002	42401	1	39.915961	-80.733858	WGS84	Sulfur dioxide	2016-07-21	07:00	2016-07-21	12:00	2	Parts per billion	2016	7	21	12	189	139	10228	0	0	0	0	-9999
54	51	1002	42401	1	39.915961	-80.733858	WGS84	Sulfur dioxide	2016-07-21	12:00	2016-07-21	17:00	2	Parts per billion	2016	7	21	17	300	161	10213	0	0	2	0	-9999
54	51	1002	42401	1	39.915961	-80.733858	WGS84	Sulfur dioxide	2016-07-21	13:00	2016-07-21	18:00	2	Parts per billion	2016	7	21	18	306	161	10209	0	0	0	0	-9999
54	51	1002	42401	1	39.915961	-80.733858	WGS84	Sulfur dioxide	2016-07-22	12:00	2016-07-22	17:00	2	Parts per billion	2016	7	22	17	261	194	10176	80	51	-9999	0	-9999
54	51	1002	42401	1	39.915961	-80.733858	WGS84	Sulfur dioxide	2016-07-22	13:00	2016-07-22	18:00	2	Parts per billion	2016	7	22	18	261	194	10175	120	41	4	0	-9999
54	51	1002	42401	1	39.915961	-80.733858	WGS84	Sulfur dioxide	2016-07-22	20:00	2016-07-23	01:00	2	Parts per billion	2016	7	23	1	283	178	10147	270	26	0	0	-9999
54	51	1002	42401	1	39.915961	-80.733858	WGS84	Sulfur dioxide	2016-07-23	10:00	2016-07-23	15:00	2	Parts per billion	2016	7	23	15	278	217	10164	270	15	-9999	0	-9999
54	51	1002	42401	1	39.915961	-80.733858	WGS84	Sulfur dioxide	2016-07-23	18:00	2016-07-23	23:00	2	Parts per billion	2016	7	23	23	283	228	10139	100	21	4	0	-9999
54	51	1002	42401	1	39.915961	-80.733858	WGS84	Sulfur dioxide	2016-07-23	19:00	2016-07-24	00:00	2	Parts per billion	2016	7	24	0	278	228	10140	110	36	2	0	3
54	51	1002	42401	1	39.915961	-80.733858	WGS84	Sulfur dioxide	2016-07-23	20:00	2016-07-24	01:00	2	Parts per billion	2016	7	24	1	261	206	10146	150	26	0	0	-9999
54	51	1002	42401	1	39.915961	-80.733858	WGS84	Sulfur dioxide	2016-07-23	21:00	2016-07-24	02:00	2	Parts per billion	2016	7	24	2	261	206	10147	140	26	-9999	0	-9999
54	51	1002	42401	1	39.915961	-80.733858	WGS84	Sulfur dioxide	2016-07-24	16:00	2016-07-24	21:00	2	Parts per billion	2016	7	24	21	317	211	10151	320	72	-9999	0	-9999
54	51	1002	42401	1	39.915961	-80.733858	WGS84	Sulfur dioxide	2016-07-24	17:00	2016-07-24	22:00	2	Parts per billion	2016	7	24	22	294	189	10155	80	21	2	0	-9999
54	51	1002	42401	1	39.915961	-80.733858	WGS84	Sulfur dioxide	2016-07-24	18:00	2016-07-24	23:00	2	Parts per billion	2016	7	24	23	256	194	10156	140	41	4	0	-9999
54	51	1002	42401	1	39.915961	-80.733858	WGS84	Sulfur dioxide	2016-07-25	14:00	2016-07-25	19:00	2	Parts per billion	2016	7	25	19	333	206	10132	290	41	-9999	0	-9999
54	51	1002	42401	1	39.915961	-80.733858	WGS84	Sulfur dioxide	2016-07-25	15:00	2016-07-25	20:00	2	Parts per billion	2016	7	25	20	339	194	10125	320	62	0	0	-9999
54	51	1002	42401	1	39.915961	-80.733858	WGS84	Sulfur dioxide	2016-07-25	16:00	2016-07-25	21:00	2	Parts per billion	2016	7	25	21	333	211	10125	310	41	0	0	-9999
54	51	1002	42401	1	39.915961	-80.733858	WGS84	Sulfur dioxide	2016-07-25	17:00	2016-07-25	22:00	2	Parts per billion	2016	7	25	22	333	206	10120	310	67	2	0	-9999
54	51	1002	42401	1	39.915961	-80.733858	WGS84	Sulfur dioxide	2016-07-25	18:00	2016-07-25	23:00	2	Parts per billion	2016	7	25	23	328	200	10129	290	46	-9999	0	-9999
54	51	1002	42401	1	39.915961	-80.733858	WGS84	Sulfur dioxide	2016-07-25	19:00	2016-07-26	00:00	2	Parts per billion	2016	7	26	0	317	183	10134	280	26	0	0	-9999
54	51	1002	42401	1	39.915961	-80.733858	WGS84	Sulfur dioxide	2016-07-25	20:00	2016-07-26	01:00	2	Parts per billion	2016	7	26	1	300	178	10138	270	21	0	0	-9999
54	51	1002	42401	1	39.915961	-80.733858	WGS84	Sulfur dioxide	2016-07-25	21:00	2016-07-26	02:00	2	Parts per billion	2016	7	26	2	289	183	10143	330	15	0	0	-9999
54	51	1002	42401	1	39.915961	-80.733858	WGS84	Sulfur dioxide	2016-07-26	08:00	2016-07-26	13:00	2	Parts per billion	2016	7	26	13	256	200	10168	340	15	2	0	-9999
54	51	1002	42401	1	39.915961	-80.733858	WGS84	Sulfur dioxide	2016-07-26	11:00	2016-07-26	16:00	2	Parts per billion	2016	7	26	16	294	172	10171	40	21	0	0	-9999
54	51	1002	42401	1	39.915961	-80.733858	WGS84	Sulfur dioxide	2016-07-26	13:00	2016-07-26	18:00	2	Parts per billion	2016	7	26	18	300	167	10165	0	0	2	0	-9999
54	51	1002	42401	1	39.915961	-80.733858	WGS84	Sulfur dioxide	2016-07-26	16:00	2016-07-26	21:00	2	Parts per billion	2016	7	26	21	317	161	10150	360	31	0	0	-9999
54	51	1002	42401	1	39.915961	-80.733858	WGS84	Sulfur dioxide	2016-07-26	17:00	2016-07-26	22:00	2	Parts per billion	2016	7	26	22	300	167	10150	310	21	0	0	-9999
54	51	1002	42401	1	39.915961	-80.733858	WGS84	Sulfur dioxide	2016-07-26	18:00	2016-07-26	23:00	2	Parts per billion	2016	7	26	23	294	178	10148	360	15	0	0	-9999
54	51	1002	42401	1	39.915961	-80.733858	WGS84	Sulfur dioxide	2016-07-26	19:00	2016-07-27	00:00	2	Parts per billion	2016	7	27	0	289	172	10148	10	26	0	0	-9999
54	51	1002	42401	1	39.915961	-80.733858	WGS84	Sulfur dioxide	2016-07-26	21:00	2016-07-27	02:00	2	Parts per billion	2016	7	27	2	267	150	10153	40	36	0	0	-9999
54	51	1002	42401	1	39.915961	-80.733858	WGS84	Sulfur dioxide	2016-07-26	22:00	2016-07-27	03:00	2	Parts per billion	2016	7	27	3	250	161	10156	60	21	-9999	0	-9999
54	51	1002	42401	1	39.915961	-80.733858	WGS84	Sulfur dioxide	2016-07-26	23:00	2016-07-27	04:00	2	Parts per billion	2016	7	27	4	250	156	10160	10	21	-9999	0	-9999
54	51	1002	42401	1	39.915961	-80.733858	WGS84	Sulfur dioxide	2016-07-27	00:00	2016-07-27	05:00	2	Parts per billion	2016	7	27	5	239	156	10161	60	21	0	0	-9999
54	51	1002	42401	1	39.915961	-80.733858	WGS84	Sulfur dioxide	2016-07-27	05:00	2016-07-27	10:00	2	Parts per billion	2016	7	27	10	211	172	10160	0	0	-9999	-1	-9999
54	51	1002	42401	1	39.915961	-80.733858	WGS84	Sulfur dioxide	2016-07-27	06:00	2016-07-27	11:00	2	Parts per billion	2016	7	27	11	217	172	10160	0	0	-9999	0	-9999
54	51	1002	42401	1	39.915961	-80.733858	WGS84	Sulfur dioxide	2016-07-27	08:00	2016-07-27	13:00	2	Parts per billion	2016	7	27	13	244	161	10168	100	15	-9999	0	-9999
54	51	1002	42401	1	39.915961	-80.733858	WGS84	Sulfur dioxide	2016-07-27	13:00	2016-07-27	18:00	2	Parts per billion	2016	7	27	18	322	161	10153	280	26	0	0	-9999

54	51	1002	42401	1	39.915961	-80.733858	WGS84	Sulfur dioxide	2016-07-27	14:00	2016-07-27	19:00	2	Parts per billion	2016	7	27	19	317	156	10147	10	21	-9999	0	-9999
54	51	1002	42401	1	39.915961	-80.733858	WGS84	Sulfur dioxide	2016-07-27	15:00	2016-07-27	20:00	2	Parts per billion	2016	7	27	20	322	161	10142	150	26	2	0	-9999
54	51	1002	42401	1	39.915961	-80.733858	WGS84	Sulfur dioxide	2016-07-27	17:00	2016-07-27	22:00	2	Parts per billion	2016	7	27	22	322	161	10131	100	36	2	0	-9999
54	51	1002	42401	1	39.915961	-80.733858	WGS84	Sulfur dioxide	2016-07-27	18:00	2016-07-27	23:00	2	Parts per billion	2016	7	27	23	306	172	10131	140	31	-9999	0	-9999
54	51	1002	42401	1	39.915961	-80.733858	WGS84	Sulfur dioxide	2016-07-27	23:00	2016-07-28	04:00	2	Parts per billion	2016	7	28	4	244	206	10137	0	0	-9999	0	-9999
54	51	1002	42401	1	39.915961	-80.733858	WGS84	Sulfur dioxide	2016-07-28	00:00	2016-07-28	05:00	2	Parts per billion	2016	7	28	5	233	206	10135	140	36	0	0	-9999
54	51	1002	42401	1	39.915961	-80.733858	WGS84	Sulfur dioxide	2016-07-28	03:00	2016-07-28	08:00	2	Parts per billion	2016	7	28	8	222	200	10128	120	21	0	0	-9999
54	51	1002	42401	1	39.915961	-80.733858	WGS84	Sulfur dioxide	2016-07-29	00:00	2016-07-29	05:00	2	Parts per billion	2016	7	29	5	206	189	10129	120	21	-9999	0	-9999
54	51	1002	42401	1	39.915961	-80.733858	WGS84	Sulfur dioxide	2016-07-29	02:00	2016-07-29	07:00	2	Parts per billion	2016	7	29	7	200	189	10127	0	0	-9999	0	-9999
54	51	1002	42401	1	39.915961	-80.733858	WGS84	Sulfur dioxide	2016-07-29	04:00	2016-07-29	09:00	2	Parts per billion	2016	7	29	9	206	189	10131	0	0	9	0	-9999
54	51	1002	42401	1	39.915961	-80.733858	WGS84	Sulfur dioxide	2016-07-29	15:00	2016-07-29	20:00	2	Parts per billion	2016	7	29	20	289	167	10129	100	26	2	0	-9999
54	51	1002	42401	1	39.915961	-80.733858	WGS84	Sulfur dioxide	2016-07-29	20:00	2016-07-30	01:00	2	Parts per billion	2016	7	30	1	267	183	10135	160	21	0	0	-9999
54	51	1002	42401	1	39.915961	-80.733858	WGS84	Sulfur dioxide	2016-07-29	21:00	2016-07-30	02:00	2	Parts per billion	2016	7	30	2	261	183	10140	0	0	0	0	-9999
54	51	1002	42401	1	39.915961	-80.733858	WGS84	Sulfur dioxide	2016-07-30	01:00	2016-07-30	06:00	2	Parts per billion	2016	7	30	6	211	189	10136	70	15	2	0	-9999
54	51	1002	42401	1	39.915961	-80.733858	WGS84	Sulfur dioxide	2016-07-30	05:00	2016-07-30	10:00	2	Parts per billion	2016	7	30	10	211	189	10130	110	21	-9999	-1	-9999
54	51	1002	42401	1	39.915961	-80.733858	WGS84	Sulfur dioxide	2016-07-30	08:00	2016-07-30	13:00	2	Parts per billion	2016	7	30	13	206	189	10141	70	15	-9999	20	-9999
54	51	1002	42401	1	39.915961	-80.733858	WGS84	Sulfur dioxide	2016-07-30	09:00	2016-07-30	14:00	2	Parts per billion	2016	7	30	14	211	194	10140	100	31	-9999	-1	-9999
54	51	1002	42401	1	39.915961	-80.733858	WGS84	Sulfur dioxide	2016-07-30	12:00	2016-07-30	17:00	2	Parts per billion	2016	7	30	17	250	211	-9999	330	36	-9999	0	-9999
54	51	1002	42401	1	39.915961	-80.733858	WGS84	Sulfur dioxide	2016-07-30	18:00	2016-07-30	23:00	2	Parts per billion	2016	7	30	23	250	206	-9999	110	15	-9999	0	-9999
54	51	1002	42401	1	39.915961	-80.733858	WGS84	Sulfur dioxide	2016-07-30	19:00	2016-07-31	00:00	2	Parts per billion	2016	7	31	0	222	194	10141	330	31	4	79	79
54	51	1002	42401	1	39.915961	-80.733858	WGS84	Sulfur dioxide	2016-07-30	20:00	2016-07-31	01:00	2	Parts per billion	2016	7	31	1	217	194	10143	70	41	0	0	-9999
54	51	1002	42401	1	39.915961	-80.733858	WGS84	Sulfur dioxide	2016-07-30	21:00	2016-07-31	02:00	2	Parts per billion	2016	7	31	2	206	189	10144	130	21	0	0	-9999
54	51	1002	42401	1	39.915961	-80.733858	WGS84	Sulfur dioxide	2016-07-31	00:00	2016-07-31	05:00	2	Parts per billion	2016	7	31	5	206	189	-9999	100	15	2	0	-9999
54	51	1002	42401	1	39.915961	-80.733858	WGS84	Sulfur dioxide	2016-07-31	01:00	2016-07-31	06:00	2	Parts per billion	2016	7	31	6	194	178	10146	0	0	9	0	-9999
54	51	1002	42401	1	39.915961	-80.733858	WGS84	Sulfur dioxide	2016-07-31	02:00	2016-07-31	07:00	2	Parts per billion	2016	7	31	7	194	178	10144	0	0	9	0	-9999
54	51	1002	42401	1	39.915961	-80.733858	WGS84	Sulfur dioxide	2016-07-31	12:00	2016-07-31	17:00	2	Parts per billion	2016	7	31	17	267	194	10166	0	0	-9999	0	-9999
54	51	1002	42401	1	39.915961	-80.733858	WGS84	Sulfur dioxide	2016-07-31	13:00	2016-07-31	18:00	2	Parts per billion	2016	7	31	18	283	200	10161	130	26	4	0	-9999
54	51	1002	42401	1	39.915961	-80.733858	WGS84	Sulfur dioxide	2016-07-31	14:00	2016-07-31	19:00	2	Parts per billion	2016	7	31	19	278	194	10158	0	0	-9999	0	-9999
54	51	1002	42401	1	39.915961	-80.733858	WGS84	Sulfur dioxide	2016-07-31	21:00	2016-08-01	02:00	2	Parts per billion	2016	8	1	2	244	200	10166	10	26	-9999	0	-9999
54	51	1002	42401	1	39.915961	-80.733858	WGS84	Sulfur dioxide	2016-07-31	22:00	2016-08-01	03:00	2	Parts per billion	2016	8	1	3	239	178	10169	30	15	-9999	0	-9999
54	51	1002	42401	1	39.915961	-80.733858	WGS84	Sulfur dioxide	2016-07-31	23:00	2016-08-01	04:00	2	Parts per billion	2016	8	1	4	222	178	10169	130	21	0	0	-9999
54	51	1002	42401	1	39.915961	-80.733858	WGS84	Sulfur dioxide	2016-08-01	08:00	2016-08-01	13:00	2	Parts per billion	2016	8	1	13	222	200	10185	0	0	0	0	-9999
54	51	1002	42401	1	39.915961	-80.733858	WGS84	Sulfur dioxide	2016-08-01	09:00	2016-08-01	14:00	2	Parts per billion	2016	8	1	14	261	189	10184	0	0	0	0	-9999
54	51	1002	42401	1	39.915961	-80.733858	WGS84	Sulfur dioxide	2016-08-01	10:00	2016-08-01	15:00	2	Parts per billion	2016	8	1	15	267	189	10181	0	0	0	0	-9999
54	51	1002	42401	1	39.915961	-80.733858	WGS84	Sulfur dioxide	2016-08-01	11:00	2016-08-01	16:00	2	Parts per billion	2016	8	1	16	278	183	10181	320	31	0	0	-9999
54	51	1002	42401	1	39.915961	-80.733858	WGS84	Sulfur dioxide	2016-08-01	12:00	2016-08-01	17:00	2	Parts per billion	2016	8	1	17	283	183	10182	0	0	4	0	-9999
54	51	1002	42401	1	39.915961	-80.733858	WGS84	Sulfur dioxide	2016-08-01	14:00	2016-08-01	19:00	2	Parts per billion	2016	8	1	19	306	194	10176	0	0	-9999	0	-9999
54	51	1002	42401	1	39.915961	-80.733858	WGS84	Sulfur dioxide	2016-08-01	22:00	2016-08-02	03:00	2	Parts per billion	2016	8	2	3	239	194	10185	60	41	-9999	0	-9999
54	51	1002	42401	1	39.915961	-80.733858	WGS84	Sulfur dioxide	2016-08-02	13:00	2016-08-02	18:00	2	Parts per billion	2016	8	2	18	283	172	10185	50	31	4	0	-9999
54	51	1002	42401	1	39.915961	-80.733858	WGS84	Sulfur dioxide	2016-08-02	15:00	2016-08-02	20:00	2	Parts per billion	2016	8	2	20	311	161	10174	0	0	0	0	-9999
54	51	1002	42401	1	39.915961	-80.733858	WGS84	Sulfur dioxide	2016-08-02	16:00	2016-08-02	21:00	2	Parts per billion	2016	8	2	21	306	144	10169	50	31	-9999	0	-9999
54	51	1002	42401	1	39.915961	-80.733858	WGS84	Sulfur dioxide	2016-08-02	20:00	2016-08-03	01:00	2	Parts per billion	2016	8	3	1	278	150	10169	60	21	0	0	-9999
54	51	1002	42401	1	39.915961	-80.733858	WGS84	Sulfur dioxide	2016-08-02	21:00	2016-08-03	02:00	2	Parts per billion	2016	8	3	2	256	161	10172	50	21	0	0	-9999
54	51	1002	42401	1	39.915961	-80.733858	WGS84	Sulfur dioxide	2016-08-02	22:00	2016-08-03	03:00	2	Parts per billion	2016	8	3	3	244	167	10175	60	31	0	0	-9999
54	51	1002	42401	1	39.915961	-80.733858	WGS84	Sulfur dioxide	2016-08-03	02:00	2016-08-03	07:00	2	Parts per billion	2016	8	3	7	217	167	10173	0	0	0	0	-9999
54	51	1002	42401	1	39.915961	-80.733858	WGS84	Sulfur dioxide	2016-08-03	07:00	2016-08-03	12:00	2	Parts per billion	2016	8	3	12	217	183	10185	0	0	0	0	-9999
54	51	1002	42401	1	39.915961	-80.733858	WGS84	Sulfur dioxide	2016-08-03	12:00	2016-08-03	17:00	2	Parts per billion	2016	8	3	17	294	189	10181	80	31	4	0	-9999
54	51	1002	42401	1	39.915961	-80.733858	WGS84	Sulfur dioxide	2016-08-03	13:00	2016-08-03	18:00	2	Parts per billion	2016	8	3	18	300	183	10177	60	51	2	0	-9999
54	51	1002	42401	1	39.915961	-80.733858	WGS84	Sulfur dioxide	2016-08-03	14:00	2016-08-03	19:00	2	Parts per billion	2016	8	3	19	306	167	10172	80	41	0	0	-9999
54	51	1002	42401	1	39.915961	-80.733858	WGS84	Sulfur dioxide	2016-08-03	15:00	2016-08-03	20:00	2	Parts per billion	2016	8	3	20	267	200	10173	150	36	-9999	0	-9999
54	51	1002	42401	1	39.915961	-80.733858	WGS84	Sulfur dioxide	2016-08-03	16:00	2016-08-03	21:00	2	Parts per billion	2016	8	3	21	272	189	10170	130	41	-9999	0	-9999
54	51	1002	42401	1	39.915961	-80.733858	WGS84	Sulfur dioxide	2016-08-03	17:00	2016-08-03	22:00	2	Parts per billion	2016	8	3	22	272	194	10172	140	21	-9999	0	-9999
54	51	1002	42401	1	39.915961	-80.733858	WGS84	Sulfur dioxide	2016-08-03	18:00	2016-08-03	23:00	2	Parts per billion	2016	8	3	23	267	206	10174	160	31	-9999	0	-9999
54	51	1002	42401	1	39.915961	-80.733858	WGS84	Sulfur dioxide	2016-08-03	19:00	2016-08-04	00:00	2	Parts per billion	2016	8	4	0	256	194	10175	140	15	-9999	0	-9999
54	51	1002	42401	1	39.915961	-80.733858	WGS84	Sulfur dioxide	2016-08-03	20:00	2016-08-04	01:00	2	Parts per billion	2016	8	4	1	244	194	10178	140	31	-9999	0	-9999
54	51	1002	42401	1	39.915961	-80.733858	WGS84	Sulfur dioxide	2016-08-03	23:00	2016-08-04	04:00	2	Parts per billion	2016	8	4	4	228	194	10178	100	15	-9999	0	-9999
54	51	1002	42401	1	39.915961	-80.733858	WGS84	Sulfur dioxide	2016-08-04	00:00	2016-08-04	05:00	2	Parts per billion	2016	8	4	5	222	194	10179	110	31	-9999	0	-9999
54	51	1002	42401	1	39.915961	-80.733858	WGS84	Sulfur dioxide	2016-08-04	13:00	2016-08-04	18:00	2	Parts per billion	2016	8	4	18	272	183	10178	0	0	-9999	0	-1
54	51	1002	42401	1	39.915961	-80.733858	WGS84	Sulfur dioxide	2016-08-04	14:00	2016-08-04	19:00	2	Parts per billion	2016	8	4	19	272	194	10174	70	15	-9999	0	-9999
54	51	1002	42401	1	39.915961	-80.733858	WGS84	Sulfur dioxide	2016-08-04	16:00	2016-08-04	21:00	2	Parts per billion	2016	8	4	21	272	206	10165	100	26	-9999	0	-9999
54	51	1002	42401	1	39.915961	-80.733858	WGS84	Sulfur dioxide	2016-08-04	17:00	2016-08-04	22:00	2	Parts per billion	2016	8	4	22	283	206	10159	110	26	0	0	-9999
54	51	1002	42401	1	39.915961	-80.733858	WGS84	Sulfur dioxide	2016-08-04	18:00	2016-08-04	23:00	2	Parts per billion	2016	8	4	23	278	194	10156	120	41	2	0	-9999
54	51	1002	42401	1	39.915961	-80.733858	WGS84	Sulfur dioxide	2016-08-04	19:00	2016-08-05	00:00	2	Parts per billion	2016	8	5	0	267	194	10157	100	31	2	0	46
54	51	1002	42401	1	39.915961	-80.733858	WGS84	Sulfur dioxide	2016-08-04	20:00	2016-08-05	01:00	2	Parts per billion	2016	8	5	1	244	194	10155	130	26	0	0	-9999
54	51	1002	42401	1	39.915961	-80.733858	WGS84	Sulfur dioxide	2016-08-04	21:00	2016-08-05	02:00	2	Parts per billion	2016	8	5	2	239	189	10157	80	21	0	0	-9999
54	51	1002	42401	1	39.915961	-80.733858	WGS84	Sulfur dioxide	2016-08-05	05:00	2016-08-05	10:00	2	Parts per billion	2016	8	5	10	206	172	10146	160	31	0	0	-9999
54	51	1002	42401	1	39.915961	-80.733858	WGS84	Sulfur dioxide	2016-08-05	15:00	2016-08-05	20:00	2	Parts per billion	2016	8	5	20	289	217	10124	160	41	-9999	0	-9999
54	51	1002	42401	1	39.915961	-80.733858	WGS84	Sulfur dioxide	2016-08-06	01:00	2016-08-06	06:00	2	Parts per billion	2016	8	6	6	233	211	-9999	280	77	-9999	78	109
54	51	1002	42401	1	39.915961	-80.733858	WGS84	Sulfur dioxide	2016-08-06	08:00	2016-08-06	13:00	2	Parts per billion	2016	8	6	13	244	217	10114	310	21	4	0	-9999
54	51	1002	42401	1	39.915961	-80.733858	WGS84	Sulfur dioxide	2016-08-06	10:00	2016-08-06	15:00	2	Parts per billion	2016	8	6	15	250	200	10118	340	31	-9999	0	-9999
54	51	1002	42401	1	39.915961	-80.733858	WGS84	Sulfur dioxide	2016-08-06	12:00	2016-08-06	17:00	2	Parts per billion	2016	8	6	17	272	178	10121	20	46	2	0	-9999
54	51	1002	42401	1	39.915961	-80.733858	WGS84	Sulfur dioxide	2016-08-06	14:00	2016-08-06	19:00	2	Parts per billion	2016	8	6	19	289	161	10119	10	46	0	0	-9999
54	51	1002	42401	1	39.915961	-80.733858	WGS84	Sulfur dioxide	2016-08-06	15:00	2016-08-06	20:00	2	Parts per billion	2016	8	6	20	289	156	10115	350	57	2	0	-9999
54	51	1002	42401	1	39.915961	-80.733858	WGS84	Sulfur dioxide	2016-08-06	16:00	2016-08-06	21:00	2	Parts per billion	2016	8	6	21	289	150	10112	330	46	4	0	-9999
54	51	1002	42401	1	39.915961	-80.733858	WGS84	Sulfur dioxide	2016-08-06	17:00	2016-08-06	22:00	2	Parts per billion	2016	8	6	22	283	150	10110	320	41	0	0	-9999
54	51	1002	42401	1	39.915961	-80.733858	WGS84	Sulfur dioxide	2016-08-06	18:00	2016-08-06	23:00	2	Parts per billion	2016	8	6	23	278	139	10111	330	46	0	0	-9999
54	51	1002	42401	1	39.915961	-80.733858	WGS84	Sulfur dioxide	2016-08-06	19:00	2016-08-07	00:00	2	Parts per billion	2016	8	7	0	261	133	10117	340	51	0	0	-9999
54	51	1002	42401	1	39.915961	-80.733858	WGS84	Sulfur dioxide	2016-08-06	20:00	2016-08-07	01:00	2	Parts per billion	2016	8	7	1	239	128	10128	350	31	0	0	-9999
54	51	1002	42401	1	39.915961	-80.733858	WGS84	Sulfur dioxide	2016-08-06	21:00	2016-08-07	02:00	2	Parts per billion	2016	8	7	2	233	122	10136	10	26	0	0	-9999
54	51	1002	42401	1	39.915961	-80.733858	WGS84	Sulfur dioxide	2016-08-06	22:00	2016-08-07	03:00	2	Parts per billion	2016	8	7	3	222	117	10139	30	21	0	0	-9999
54	51	1002	42401	1	39.915961	-80.733858	WGS84	Sulfur dioxide	2016-08-06	23:00	2016-08-07	04:00	2	Parts per billion	2016	8	7	4	206	128	10140	20	15	0	0	-9999
54	51	1002	42401	1	39.915961	-80.733858	WGS84	Sulfur dioxide	2016-08-07	04:00	2016-08-07	09:00	2	Parts per billion	2016	8	7	9	161	139	10147	0	0	0	0	-9999
54	51	1002	42401	1	39.915961	-80.733858	WGS84	Sulfur dioxide	2016-08-07	08:00	2016-08-07	13:00	2	Parts per billion	2016	8	7	13	200	150	10165	0	0	0	0	-9999
54	51	1002	42401	1	39.915961	-80.733858	WGS84	Sulfur dioxide	2016-08-07	09:00	2016-08-07	14:00	2	Parts per billion	2016	8	7	14	239	150	10162	20	15	0	0	-9999
54	51	1002	42401	1	39.915961	-80.733858	WGS84	Sulfur dioxide	2016-08-07	10:00	2016-08-07	15:00	2	Parts per billion	2016	8	7	15	256	144	10165	0	0	0	0	-9999
54	51	1002	42401	1	39.915961	-80.733858	WGS84	Sulfur dioxide	2016-08-07	11:00	2016-08-07	16:00	2	Parts per billion	2016	8	7	16	261	128	10169	0	0	0	0	-9999
54	51	1002	42401	1	39.915961	-80.733858	WGS84	Sulfur dioxide	2016-08-07	12:00	2016-08-07	17:00	2	Parts per billion	2016	8	7	17	261	133	10169	0	0	4	0	-9999
54	51	1002	42401	1	39.915961	-80.733858	WGS84	Sulfur dioxide	2016-08-07	13:00	2016-08-07	18:00	2	Parts per billion	2016	8	7	18	267	128	10166	360	21	2	0	-9999
54	51	1002	42401	1	39.915961	-80.733858	WGS84	Sulfur dioxide	2016-08-07	14:00	2016-08-07	19:00	2	Parts per billion	2016	8	7	19	278	133	10164	60	15	2	0	-9999
54	51	1002	42401	1	39.915961	-80.733858	WGS84	Sulfur dioxide	2016-08-07	16:00	2016-08-07	21:00	2	Parts per billion	2016	8	7	21	294	144	10155	300	31	0	0	-9999
54	51	1002	42401	1	39.915961	-80.733858	WGS84	Sulfur dioxide	2016-08-07	17:00	2016-08-07	22:00	2	Parts per billion	2016	8	7	22	289	139	10152	0	0	2	0	-9999
54	51	1002	42401	1	39.915961	-80.733858	WGS84	Sulfur dioxide	2016-08-07	19:00	2016-08-08	00:00	2	Parts per billion	2016	8	8	0	267	144	10153	0	0	0	0	-9999
54	51	1002	42401	1	39.915961	-80.733858	WGS84	Sulfur dioxide	2016-08-07	20:00	2016-08-08	01:00	2	Parts per billion	2016	8	8	1	250	144	10158	0	0	-9999	0	-9999
54	51	1002	42401	1	39.915961	-80.733858	WGS84	Sulfur dioxide	2016-08-07	21:00	2016-08-08	02:00	2	Parts per billion	2016	8	8	2	239	150	10163	40	41	4	0	-9999
54	51	1002	42401	1	39.915961	-80.733858	WGS84	Sulfur dioxide	2016-08-07	22:00	2016-08-08	03:00	2	Parts per billion	2016	8	8	3	228	144	10164	20	26	2	0	-9999
54	51	1002	42401	1	39.915961	-80.733858	WGS84	Sulfur dioxide	2016-08-07	23:00	2016-08-08	04:00	2	Parts per billion	2016	8	8	4	217	144	10164	20	26	0	0	-9999
54	51	1002	42401	1	39.915961	-80.733858	WGS84	Sulfur dioxide	2016-08-08	00:00	2016-08-08	05:00	2	Parts per billion	2016	8	8	5	211	144	10170	20	26	0	0	-9999
54	51	1002	42401	1	39.915961	-80.733858	WGS84	Sulfur dioxide	2016-08-08	07:00	2016-08-08	12:00	2	Parts per billion	2016	8	8	12	194	150	10177	20	15	0	0	-9999
54	51	1002	42401	1	39.915961	-80.733858	WGS84	Sulfur dioxide	2016-08-08	08:00	2016-08-08	13:00	2	Parts per billion	2016	8	8	13	206	150	10179	50	41	0	0	-9999
54	51	1002	42401	1	39.915961	-80.733858	WGS84	Sulfur dioxide	2016-08-08	09:00	2016-08-08	14:00	2	Parts per billion	2016	8	8	14	217	156	10177	60	36	0	0	-9999
54	51	1002	42401	1	39.915961	-80.733858	WGS84	Sulfur dioxide	2016-08-08	10:00	2016-08-08	15:00	2	Parts per billion	2016	8	8	15	228	161	10183	50	26	0	0	-9999
54	51	1002	42401	1	39.915961	-80.733858	WGS84	Sulfur dioxide	2016-08-08	11:00	2016-08-08	16:00	2	Parts per billion	2016	8	8	16	222	167	10185	20	21	4	-1	-9999
54	51	1002	42401	1	39.915961	-80.733858	WGS84	Sulfur dioxide	2016-08-08	12:00	2016-08-08	17:00	2	Parts per billion	2016	8	8	17	228	167	10178	80	26	0	0	-9999
54	51	1002	42401	1	39.915961	-80.733858	WGS84	Sulfur dioxide	2016-08-08	13:00	2016-08-08	18:00	2	Parts per billion	2016	8	8	18	250	172	10178	80	26	0	0	-1

54	51	1002	42401	1	39.915961	-80.733858	WGS84	Sulfur dioxide	2016-08-08	14:00	2016-08-08	19:00	2	Parts per billion	2016	8	8	19	278	172	10176	20	26	0	0	-9999
54	51	1002	42401	1	39.915961	-80.733858	WGS84	Sulfur dioxide	2016-08-08	15:00	2016-08-08	20:00	2	Parts per billion	2016	8	8	20	283	150	10169	60	36	0	0	-9999
54	51	1002	42401	1	39.915961	-80.733858	WGS84	Sulfur dioxide	2016-08-08	16:00	2016-08-08	21:00	2	Parts per billion	2016	8	8	21	289	150	10168	120	26	0	0	-9999
54	51	1002	42401	1	39.915961	-80.733858	WGS84	Sulfur dioxide	2016-08-08	17:00	2016-08-08	22:00	2	Parts per billion	2016	8	8	22	283	150	10164	60	31	0	0	-9999
54	51	1002	42401	1	39.915961	-80.733858	WGS84	Sulfur dioxide	2016-08-08	18:00	2016-08-08	23:00	2	Parts per billion	2016	8	8	23	278	150	10165	90	31	0	0	-9999
54	51	1002	42401	1	39.915961	-80.733858	WGS84	Sulfur dioxide	2016-08-08	19:00	2016-08-09	00:00	2	Parts per billion	2016	8	9	0	267	156	10165	80	26	0	0	-9999
54	51	1002	42401	1	39.915961	-80.733858	WGS84	Sulfur dioxide	2016-08-08	20:00	2016-08-09	01:00	2	Parts per billion	2016	8	9	1	250	156	10165	80	36	0	0	-9999
54	51	1002	42401	1	39.915961	-80.733858	WGS84	Sulfur dioxide	2016-08-08	21:00	2016-08-09	02:00	2	Parts per billion	2016	8	9	2	244	156	10174	90	31	0	0	-9999
54	51	1002	42401	1	39.915961	-80.733858	WGS84	Sulfur dioxide	2016-08-08	22:00	2016-08-09	03:00	2	Parts per billion	2016	8	9	3	228	156	10180	90	41	0	0	-9999
54	51	1002	42401	1	39.915961	-80.733858	WGS84	Sulfur dioxide	2016-08-08	23:00	2016-08-09	04:00	2	Parts per billion	2016	8	9	4	222	161	10182	110	36	0	0	-9999
54	51	1002	42401	1	39.915961	-80.733858	WGS84	Sulfur dioxide	2016-08-09	00:00	2016-08-09	05:00	2	Parts per billion	2016	8	9	5	217	161	10182	100	41	0	0	-9999
54	51	1002	42401	1	39.915961	-80.733858	WGS84	Sulfur dioxide	2016-08-09	01:00	2016-08-09	06:00	2	Parts per billion	2016	8	9	6	211	150	10180	100	36	0	0	-9999
54	51	1002	42401	1	39.915961	-80.733858	WGS84	Sulfur dioxide	2016-08-09	06:00	2016-08-09	11:00	2	Parts per billion	2016	8	9	11	200	144	10183	100	36	-9999	0	-9999
54	51	1002	42401	1	39.915961	-80.733858	WGS84	Sulfur dioxide	2016-08-09	07:00	2016-08-09	12:00	2	Parts per billion	2016	8	9	12	217	150	10187	130	21	2	0	-9999
54	51	1002	42401	1	39.915961	-80.733858	WGS84	Sulfur dioxide	2016-08-09	18:00	2016-08-09	23:00	2	Parts per billion	2016	8	9	23	300	217	10166	140	21	0	0	-9999
54	51	1002	42401	1	39.915961	-80.733858	WGS84	Sulfur dioxide	2016-08-09	19:00	2016-08-10	00:00	2	Parts per billion	2016	8	10	0	294	206	10169	150	21	0	0	-9999
54	51	1002	42401	1	39.915961	-80.733858	WGS84	Sulfur dioxide	2016-08-09	20:00	2016-08-10	01:00	2	Parts per billion	2016	8	10	1	278	217	10172	140	26	-9999	0	-9999
54	51	1002	42401	1	39.915961	-80.733858	WGS84	Sulfur dioxide	2016-08-09	21:00	2016-08-10	02:00	2	Parts per billion	2016	8	10	2	278	217	10179	160	31	4	0	-9999
54	51	1002	42401	1	39.915961	-80.733858	WGS84	Sulfur dioxide	2016-08-09	22:00	2016-08-10	03:00	2	Parts per billion	2016	8	10	3	267	217	10181	160	36	0	0	-9999
54	51	1002	42401	1	39.915961	-80.733858	WGS84	Sulfur dioxide	2016-08-10	15:00	2016-08-10	20:00	2	Parts per billion	2016	8	10	20	261	222	10195	0	0	-9999	3	-9999
54	51	1002	42401	1	39.915961	-80.733858	WGS84	Sulfur dioxide	2016-08-10	16:00	2016-08-10	21:00	2	Parts per billion	2016	8	10	21	278	228	10192	300	21	2	0	-9999
54	51	1002	42401	1	39.915961	-80.733858	WGS84	Sulfur dioxide	2016-08-10	17:00	2016-08-10	22:00	2	Parts per billion	2016	8	10	22	278	228	10193	320	21	-9999	0	-9999
54	51	1002	42401	1	39.915961	-80.733858	WGS84	Sulfur dioxide	2016-08-10	23:00	2016-08-11	04:00	2	Parts per billion	2016	8	11	4	244	222	10199	110	15	0	0	-9999
54	51	1002	42401	1	39.915961	-80.733858	WGS84	Sulfur dioxide	2016-08-11	03:00	2016-08-11	08:00	2	Parts per billion	2016	8	11	8	244	211	10199	0	0	2	0	-9999
54	51	1002	42401	1	39.915961	-80.733858	WGS84	Sulfur dioxide	2016-08-11	04:00	2016-08-11	09:00	2	Parts per billion	2016	8	11	9	239	211	10198	0	0	0	0	-9999
54	51	1002	42401	1	39.915961	-80.733858	WGS84	Sulfur dioxide	2016-08-11	17:00	2016-08-11	22:00	2	Parts per billion	2016	8	11	22	306	222	10160	270	21	-9999	0	-9999
54	51	1002	42401	1	39.915961	-80.733858	WGS84	Sulfur dioxide	2016-08-11	20:00	2016-08-12	01:00	2	Parts per billion	2016	8	12	1	283	217	10154	160	21	-9999	0	-9999
54	51	1002	42401	1	39.915961	-80.733858	WGS84	Sulfur dioxide	2016-08-11	21:00	2016-08-12	02:00	2	Parts per billion	2016	8	12	2	272	222	10156	140	21	-9999	0	-9999
54	51	1002	42401	1	39.915961	-80.733858	WGS84	Sulfur dioxide	2016-08-12	22:00	2016-08-13	03:00	2	Parts per billion	2016	8	13	3	267	222	10135	0	0	0	0	-9999
54	51	1002	42401	1	39.915961	-80.733858	WGS84	Sulfur dioxide	2016-08-12	23:00	2016-08-13	04:00	2	Parts per billion	2016	8	13	4	267	217	10136	0	0	0	0	-9999
54	51	1002	42401	1	39.915961	-80.733858	WGS84	Sulfur dioxide	2016-08-13	00:00	2016-08-13	05:00	2	Parts per billion	2016	8	13	5	261	217	10133	160	26	0	0	-9999
54	51	1002	42401	1	39.915961	-80.733858	WGS84	Sulfur dioxide	2016-08-13	01:00	2016-08-13	06:00	2	Parts per billion	2016	8	13	6	256	222	10131	160	21	4	0	-9999
54	51	1002	42401	1	39.915961	-80.733858	WGS84	Sulfur dioxide	2016-08-13	05:00	2016-08-13	10:00	2	Parts per billion	2016	8	13	10	250	217	10130	160	26	0	0	-9999
54	51	1002	42401	1	39.915961	-80.733858	WGS84	Sulfur dioxide	2016-08-13	06:00	2016-08-13	11:00	2	Parts per billion	2016	8	13	11	250	217	10132	160	31	2	0	-9999
54	51	1002	42401	1	39.915961	-80.733858	WGS84	Sulfur dioxide	2016-08-13	20:00	2016-08-14	01:00	2	Parts per billion	2016	8	14	1	278	206	10130	300	31	-9999	0	-9999
54	51	1002	42401	1	39.915961	-80.733858	WGS84	Sulfur dioxide	2016-08-13	21:00	2016-08-14	02:00	2	Parts per billion	2016	8	14	2	267	211	10141	280	31	-9999	0	-9999
54	51	1002	42401	1	39.915961	-80.733858	WGS84	Sulfur dioxide	2016-08-14	09:00	2016-08-14	14:00	2	Parts per billion	2016	8	14	14	256	211	10173	270	36	-9999	0	-9999
54	51	1002	42401	1	39.915961	-80.733858	WGS84	Sulfur dioxide	2016-08-14	10:00	2016-08-14	15:00	2	Parts per billion	2016	8	14	15	261	211	10178	270	31	-9999	0	-9999
54	51	1002	42401	1	39.915961	-80.733858	WGS84	Sulfur dioxide	2016-08-14	14:00	2016-08-14	19:00	2	Parts per billion	2016	8	14	19	228	206	-9999	320	15	-9999	5	-9999
54	51	1002	42401	1	39.915961	-80.733858	WGS84	Sulfur dioxide	2016-08-14	15:00	2016-08-14	20:00	2	Parts per billion	2016	8	14	20	222	206	10191	270	31	-9999	33	-9999
54	51	1002	42401	1	39.915961	-80.733858	WGS84	Sulfur dioxide	2016-08-14	18:00	2016-08-14	23:00	2	Parts per billion	2016	8	14	23	233	206	10193	0	0	-9999	0	-9999
54	51	1002	42401	1	39.915961	-80.733858	WGS84	Sulfur dioxide	2016-08-14	20:00	2016-08-15	01:00	2	Parts per billion	2016	8	15	1	222	206	10200	160	15	0	0	-9999
54	51	1002	42401	1	39.915961	-80.733858	WGS84	Sulfur dioxide	2016-08-14	21:00	2016-08-15	02:00	2	Parts per billion	2016	8	15	2	222	206	10204	120	21	2	0	-9999
54	51	1002	42401	1	39.915961	-80.733858	WGS84	Sulfur dioxide	2016-08-14	22:00	2016-08-15	03:00	2	Parts per billion	2016	8	15	3	217	200	10202	160	21	0	0	-9999
54	51	1002	42401	1	39.915961	-80.733858	WGS84	Sulfur dioxide	2016-08-15	03:00	2016-08-15	08:00	2	Parts per billion	2016	8	15	8	222	200	10214	0	0	-9999	3	-9999
54	51	1002	42401	1	39.915961	-80.733858	WGS84	Sulfur dioxide	2016-08-15	05:00	2016-08-15	10:00	2	Parts per billion	2016	8	15	10	217	194	10212	60	15	4	0	-9999
54	51	1002	42401	1	39.915961	-80.733858	WGS84	Sulfur dioxide	2016-08-15	06:00	2016-08-15	11:00	2	Parts per billion	2016	8	15	11	211	194	10218	80	21	-9999	0	-9999
54	51	1002	42401	1	39.915961	-80.733858	WGS84	Sulfur dioxide	2016-08-15	09:00	2016-08-15	14:00	2	Parts per billion	2016	8	15	14	256	211	10226	0	0	4	0	-9999
54	51	1002	42401	1	39.915961	-80.733858	WGS84	Sulfur dioxide	2016-08-15	10:00	2016-08-15	15:00	2	Parts per billion	2016	8	15	15	233	217	10228	0	0	-9999	20	-9999
54	51	1002	42401	1	39.915961	-80.733858	WGS84	Sulfur dioxide	2016-08-15	16:00	2016-08-15	21:00	2	Parts per billion	2016	8	15	21	272	206	10213	50	26	0	0	-9999
54	51	1002	42401	1	39.915961	-80.733858	WGS84	Sulfur dioxide	2016-08-15	17:00	2016-08-15	22:00	2	Parts per billion	2016	8	15	22	278	206	10212	90	15	0	0	-9999
54	51	1002	42401	1	39.915961	-80.733858	WGS84	Sulfur dioxide	2016-08-15	18:00	2016-08-15	23:00	2	Parts per billion	2016	8	15	23	272	211	10209	110	26	0	0	-9999
54	51	1002	42401	1	39.915961	-80.733858	WGS84	Sulfur dioxide	2016-08-15	19:00	2016-08-16	00:00	2	Parts per billion	2016	8	16	0	256	211	10213	120	21	0	0	-1
54	51	1002	42401	1	39.915961	-80.733858	WGS84	Sulfur dioxide	2016-08-15	20:00	2016-08-16	01:00	2	Parts per billion	2016	8	16	1	244	211	10213	110	26	0	0	-9999
54	51	1002	42401	1	39.915961	-80.733858	WGS84	Sulfur dioxide	2016-08-15	21:00	2016-08-16	02:00	2	Parts per billion	2016	8	16	2	244	206	10217	90	21	4	0	-9999
54	51	1002	42401	1	39.915961	-80.733858	WGS84	Sulfur dioxide	2016-08-15	22:00	2016-08-16	03:00	2	Parts per billion	2016	8	16	3	239	206	10217	140	26	2	0	-9999
54	51	1002	42401	1	39.915961	-80.733858	WGS84	Sulfur dioxide	2016-08-15	23:00	2016-08-16	04:00	2	Parts per billion	2016	8	16	4	239	206	10211	160	31	0	0	-9999
54	51	1002	42401	1	39.915961	-80.733858	WGS84	Sulfur dioxide	2016-08-16	00:00	2016-08-16	05:00	2	Parts per billion	2016	8	16	5	239	206	10209	160	31	-9999	0	-9999
54	51	1002	42401	1	39.915961	-80.733858	WGS84	Sulfur dioxide	2016-08-16	02:00	2016-08-16	07:00	2	Parts per billion	2016	8	16	7	228	200	10197	160	36	-9999	0	-9999
54	51	1002	42401	1	39.915961	-80.733858	WGS84	Sulfur dioxide	2016-08-17	13:00	2016-08-17	18:00	2	Parts per billion	2016	8	17	18	222	206	10199	270	31	-9999	53	74
54	51	1002	42401	1	39.915961	-80.733858	WGS84	Sulfur dioxide	2016-08-17	17:00	2016-08-17	22:00	2	Parts per billion	2016	8	17	22	233	206	10184	270	26	-9999	0	-9999
54	51	1002	42401	1	39.915961	-80.733858	WGS84	Sulfur dioxide	2016-08-17	19:00	2016-08-18	00:00	2	Parts per billion	2016	8	18	0	228	200	10178	280	26	-9999	0	38
54	51	1002	42401	1	39.915961	-80.733858	WGS84	Sulfur dioxide	2016-08-17	21:00	2016-08-18	02:00	2	Parts per billion	2016	8	18	2	222	200	10188	0	0	0	0	-9999
54	51	1002	42401	1	39.915961	-80.733858	WGS84	Sulfur dioxide	2016-08-18	13:00	2016-08-18	18:00	2	Parts per billion	2016	8	18	18	272	183	10187	280	51	4	0	-9999
54	51	1002	42401	1	39.915961	-80.733858	WGS84	Sulfur dioxide	2016-08-18	15:00	2016-08-18	20:00	2	Parts per billion	2016	8	18	20	283	167	10175	280	41	2	0	-9999
54	51	1002	42401	1	39.915961	-80.733858	WGS84	Sulfur dioxide	2016-08-18	16:00	2016-08-18	21:00	2	Parts per billion	2016	8	18	21	294	167	10169	290	36	0	0	-9999
54	51	1002	42401	1	39.915961	-80.733858	WGS84	Sulfur dioxide	2016-08-18	17:00	2016-08-18	22:00	2	Parts per billion	2016	8	18	22	289	167	10167	270	36	0	0	-9999
54	51	1002	42401	1	39.915961	-80.733858	WGS84	Sulfur dioxide	2016-08-18	19:00	2016-08-19	00:00	2	Parts per billion	2016	8	19	0	250	189	10166	280	26	0	0	-9999
54	51	1002	42401	1	39.915961	-80.733858	WGS84	Sulfur dioxide	2016-08-18	21:00	2016-08-19	02:00	2	Parts per billion	2016	8	19	2	239	194	10170	0	0	0	0	-9999
54	51	1002	42401	1	39.915961	-80.733858	WGS84	Sulfur dioxide	2016-08-18	23:00	2016-08-19	04:00	2	Parts per billion	2016	8	19	4	206	189	10171	140	21	0	0	-9999
54	51	1002	42401	1	39.915961	-80.733858	WGS84	Sulfur dioxide	2016-08-19	03:00	2016-08-19	08:00	2	Parts per billion	2016	8	19	8	206	189	10168	0	0	4	0	-9999
54	51	1002	42401	1	39.915961	-80.733858	WGS84	Sulfur dioxide	2016-08-19	05:00	2016-08-19	10:00	2	Parts per billion	2016	8	19	10	194	183	10165	0	0	9	0	-9999
54	51	1002	42401	1	39.915961	-80.733858	WGS84	Sulfur dioxide	2016-08-19	06:00	2016-08-19	11:00	2	Parts per billion	2016	8	19	11	194	183	10170	0	0	9	0	-9999
54	51	1002	42401	1	39.915961	-80.733858	WGS84	Sulfur dioxide	2016-08-19	07:00	2016-08-19	12:00	2	Parts per billion	2016	8	19	12	206	194	10167	0	0	9	0	-9999
54	51	1002	42401	1	39.915961	-80.733858	WGS84	Sulfur dioxide	2016-08-19	14:00	2016-08-19	19:00	2	Parts per billion	2016	8	19	19	239	194	-9999	10	21	-9999	-1	-9999
54	51	1002	42401	1	39.915961	-80.733858	WGS84	Sulfur dioxide	2016-08-19	21:00	2016-08-20	02:00	2	Parts per billion	2016	8	20	2	239	200	10130	150	26	0	0	-9999
54	51	1002	42401	1	39.915961	-80.733858	WGS84	Sulfur dioxide	2016-08-20	00:00	2016-08-20	05:00	2	Parts per billion	2016	8	20	5	228	200	10142	150	26	0	0	-9999
54	51	1002	42401	1	39.915961	-80.733858	WGS84	Sulfur dioxide	2016-08-20	06:00	2016-08-20	11:00	2	Parts per billion	2016	8	20	11	217	200	10134	160	15	9	0	-9999
54	51	1002	42401	1	39.915961	-80.733858	WGS84	Sulfur dioxide	2016-08-20	09:00	2016-08-20	14:00	2	Parts per billion	2016	8	20	14	228	206	10127	140	26	-9999	0	-9999
54	51	1002	42401	1	39.915961	-80.733858	WGS84	Sulfur dioxide	2016-08-20	11:00	2016-08-20	16:00	2	Parts per billion	2016	8	20	16	261	211	10117	160	46	4	0	-9999
54	51	1002	42401	1	39.915961	-80.733858	WGS84	Sulfur dioxide	2016-08-21	08:00	2016-08-21	13:00	2	Parts per billion	2016	8	21	13	222	200	10092	270	26	-9999	0	-9999
54	51	1002	42401	1	39.915961	-80.733858	WGS84	Sulfur dioxide	2016-08-21	09:00	2016-08-21	14:00	2	Parts per billion	2016	8	21	14	228	194	10098	270	36	-9999	0	-9999
54	51	1002	42401	1	39.915961	-80.733858	WGS84	Sulfur dioxide	2016-08-21	13:00	2016-08-21	18:00	2	Parts per billion	2016	8	21	18	239	178	10114	280	31	2	0	-9999
54	51	1002	42401	1	39.915961	-80.733858	WGS84	Sulfur dioxide	2016-08-21	14:00	2016-08-21	19:00	2	Parts per billion	2016	8	21	19	244	144	10114	270	57	0	0	-9999
54	51	1002	42401	1	39.915961	-80.733858	WGS84	Sulfur dioxide	2016-08-21	15:00	2016-08-21	20:00	2	Parts per billion	2016	8	21	20	244	144	10113	290	41	0	0	-9999
54	51	1002	42401	1	39.915961	-80.733858	WGS84	Sulfur dioxide	2016-08-21	16:00	2016-08-21	21:00	2	Parts per billion	2016	8	21	21	256	150	10113	280	36	2	0	-9999
54	51	1002	42401	1	39.915961	-80.733858	WGS84	Sulfur dioxide	2016-08-21	18:00	2016-08-21	23:00	2	Parts per billion	2016	8	21	23	244	128	10123	270	57	0	0	-9999
54	51	1002	42401	1	39.915961	-80.733858	WGS84	Sulfur dioxide	2016-08-21	19:00	2016-08-22	00:00	2	Parts per billion	2016	8	22	0	228	128	10131	280	41	0	0	-9999
54	51	1002	42401	1	39.915961	-80.733858	WGS84	Sulfur dioxide	2016-08-21	20:00	2016-08-22	01:00	2	Parts per billion	2016	8	22	1	217	133	10143	280	31	-9999	0	-9999
54	51	1002	42401	1	39.915961	-80.733858	WGS84	Sulfur dioxide	2016-08-22	02:00	2016-08-22	07:00	2	Parts per billion	2016	8	22	7	178	133	10171	290	31	0	0	-9999
54	51	1002	42401	1	39.915961	-80.733858	WGS84	Sulfur dioxide	2016-08-22	03:00	2016-08-22	08:00	2	Parts per billion	2016	8	22	8	167	133	10175	290	31	0	0	-9999
54	51	1002	42401	1	39.915961	-80.733858	WGS84	Sulfur dioxide	2016-08-22	05:00	2016-08-22	10:00	2	Parts per billion	2016	8	22	10	161	133	10184	270	15	0	0	-9999
54	51	1002	42401	1	39.915961	-80.733858	WGS84	Sulfur dioxide	2016-08-22	06:00	2016-08-22	11:00	2	Parts per billion	2016	8	22	11	156	133	10190	270	21	0	0	-9999
54	51	1002	42401	1	39.915961	-80.733858	WGS84	Sulfur dioxide	2016-08-22	08:00	2016-08-22	13:00	2	Parts per billion	2016	8	22	13	172	139	10209	310	26	0	0	-9999
54	51	1002	42401	1	39.915961	-80.733858	WGS84	Sulfur dioxide	2016-08-22	10:00	2016-08-22	15:00	2	Parts per billion	2016	8	22	15	206	144	10221	290	31	-9999	0	-9999
54	51	1002	42401	1	39.915961	-80.733858	WGS84	Sulfur dioxide	2016-08-22	11:00	2016-08-22	16:00	2	Parts per billion	2016	8	22	16	228	150	10222	320	21	-9999	0	-9999
54	51	1002	42401	1	39.915961	-80.733858	WGS84	Sulfur dioxide	2016-08-22	12:00	2016-08-22	17:00	2	Parts per billion	2016	8	22	17	233	144	10222	270	21	4	0	-9999
54	51	1002	42401	1	39.915961	-80.733858	WGS84	Sulfur dioxide	2016-08-22	13:00	2016-08-22	18:00	2	Parts per billion	2016	8	22	18	239	139	10219	350	15	-9999	0	-9999
54	51	1002	42401	1	39.915961	-80.733858	WGS84	Sulfur dioxide	2016-08-22	14:00	2016-08-22	19:00	2	Parts per billion	2016	8	22	19	233	133	10219	310	31	-9999	0	-9999
54	51	1002	42401	1	39.915961	-80.733858	WGS84	Sulfur dioxide	2016-08-22	15:00	2016-08-22	20:00	2	Parts per billion	2016	8	22	20	250	133	10218	310	26	2	0	-9999
54	51	1002	42401	1	39.915961	-80.733858	WGS84	Sulfur dioxide	2016-08-22	17:00	2016-08-22	22:00	2	Parts per billion	2016	8	22	22	239	144	10220	350	15	-9999	0	-9999
54	51	1002	42401	1	39.915961	-80.733858	WGS84	Sulfur dioxide	2016-08-22	18:00	2016-08-22	23:00	2	Parts per billion	2016	8	22	23	244	144	10219	270	15	0	0	-9999
54	51	1002	42401	1	39.915961	-80.733858	WGS84	Sulfur dioxide	2016-08-22	19:00	2016-08-23	00:00	2	Parts per billion	2016	8	23	0	228	128	10225	290	15	0	0	-9999
54	51	1002	42401	1	39.915961	-80.733858	WGS84	Sulfur dioxide	2016-08-22	20:00	2016-08-23	01:00	2	Parts per billion	2016	8	23	1	222	133	10229	0	0	0	0	-9999

54	51	1002	42401	1	39.915961	-80.733858	WGS84	Sulfur dioxide	2016-08-22	21:00	2016-08-23	02:00	2	Parts per billion	2016	8	23	2	206	139	10235	0	0	0	0	-9999
54	51	1002	42401	1	39.915961	-80.733858	WGS84	Sulfur dioxide	2016-08-23	03:00	2016-08-23	08:00	2	Parts per billion	2016	8	23	8	156	139	10253	0	0	0	0	-9999
54	51	1002	42401	1	39.915961	-80.733858	WGS84	Sulfur dioxide	2016-08-23	05:00	2016-08-23	10:00	2	Parts per billion	2016	8	23	10	156	133	10257	0	0	0	0	-9999
54	51	1002	42401	1	39.915961	-80.733858	WGS84	Sulfur dioxide	2016-08-23	06:00	2016-08-23	11:00	2	Parts per billion	2016	8	23	11	150	133	10262	0	0	0	0	-9999
54	51	1002	42401	1	39.915961	-80.733858	WGS84	Sulfur dioxide	2016-08-23	07:00	2016-08-23	12:00	2	Parts per billion	2016	8	23	12	161	144	-9999	0	0	2	0	-9999
54	51	1002	42401	1	39.915961	-80.733858	WGS84	Sulfur dioxide	2016-08-23	08:00	2016-08-23	13:00	2	Parts per billion	2016	8	23	13	183	156	10268	0	0	0	0	-9999
54	51	1002	42401	1	39.915961	-80.733858	WGS84	Sulfur dioxide	2016-08-23	11:00	2016-08-23	16:00	2	Parts per billion	2016	8	23	16	250	139	10265	150	21	4	0	-9999
54	51	1002	42401	1	39.915961	-80.733858	WGS84	Sulfur dioxide	2016-08-23	12:00	2016-08-23	17:00	2	Parts per billion	2016	8	23	17	250	133	10262	0	0	-9999	0	-9999
54	51	1002	42401	1	39.915961	-80.733858	WGS84	Sulfur dioxide	2016-08-23	18:00	2016-08-23	23:00	2	Parts per billion	2016	8	23	23	261	139	10243	0	0	0	0	-9999
54	51	1002	42401	1	39.915961	-80.733858	WGS84	Sulfur dioxide	2016-08-23	19:00	2016-08-24	00:00	2	Parts per billion	2016	8	24	0	244	144	10242	60	15	0	0	-9999
54	51	1002	42401	1	39.915961	-80.733858	WGS84	Sulfur dioxide	2016-08-23	20:00	2016-08-24	01:00	2	Parts per billion	2016	8	24	1	217	167	10243	0	0	0	0	-9999
54	51	1002	42401	1	39.915961	-80.733858	WGS84	Sulfur dioxide	2016-08-23	21:00	2016-08-24	02:00	2	Parts per billion	2016	8	24	2	211	150	10247	0	0	0	0	-9999
54	51	1002	42401	1	39.915961	-80.733858	WGS84	Sulfur dioxide	2016-08-23	22:00	2016-08-24	03:00	2	Parts per billion	2016	8	24	3	194	150	10245	90	21	0	0	-9999
54	51	1002	42401	1	39.915961	-80.733858	WGS84	Sulfur dioxide	2016-08-24	04:00	2016-08-24	09:00	2	Parts per billion	2016	8	24	9	167	144	10236	110	15	0	0	-9999
54	51	1002	42401	1	39.915961	-80.733858	WGS84	Sulfur dioxide	2016-08-24	05:00	2016-08-24	10:00	2	Parts per billion	2016	8	24	10	172	139	10235	0	0	0	0	-9999
54	51	1002	42401	1	39.915961	-80.733858	WGS84	Sulfur dioxide	2016-08-24	06:00	2016-08-24	11:00	2	Parts per billion	2016	8	24	11	161	139	10240	0	0	0	0	-9999
54	51	1002	42401	1	39.915961	-80.733858	WGS84	Sulfur dioxide	2016-08-24	07:00	2016-08-24	12:00	2	Parts per billion	2016	8	24	12	178	150	10241	0	0	0	0	-9999
54	51	1002	42401	1	39.915961	-80.733858	WGS84	Sulfur dioxide	2016-08-25	04:00	2016-08-25	09:00	2	Parts per billion	2016	8	25	9	233	206	10176	290	26	-9999	3	-9999
54	51	1002	42401	1	39.915961	-80.733858	WGS84	Sulfur dioxide	2016-08-26	00:00	2016-08-26	05:00	2	Parts per billion	2016	8	26	5	267	222	10176	290	36	-9999	0	-9999
54	51	1002	42401	1	39.915961	-80.733858	WGS84	Sulfur dioxide	2016-08-26	01:00	2016-08-26	06:00	2	Parts per billion	2016	8	26	6	256	217	10182	300	21	-9999	0	-9999
54	51	1002	42401	1	39.915961	-80.733858	WGS84	Sulfur dioxide	2016-08-26	02:00	2016-08-26	07:00	2	Parts per billion	2016	8	26	7	250	206	10185	300	21	-9999	0	-9999
54	51	1002	42401	1	39.915961	-80.733858	WGS84	Sulfur dioxide	2016-08-26	06:00	2016-08-26	11:00	2	Parts per billion	2016	8	26	11	228	211	10197	0	0	0	0	-9999
54	51	1002	42401	1	39.915961	-80.733858	WGS84	Sulfur dioxide	2016-08-26	07:00	2016-08-26	12:00	2	Parts per billion	2016	8	26	12	239	211	10197	0	0	0	0	-9999
54	51	1002	42401	1	39.915961	-80.733858	WGS84	Sulfur dioxide	2016-08-26	09:00	2016-08-26	14:00	2	Parts per billion	2016	8	26	14	261	217	10203	280	26	0	0	-9999
54	51	1002	42401	1	39.915961	-80.733858	WGS84	Sulfur dioxide	2016-08-26	11:00	2016-08-26	16:00	2	Parts per billion	2016	8	26	16	283	206	10206	290	26	-9999	0	-9999
54	51	1002	42401	1	39.915961	-80.733858	WGS84	Sulfur dioxide	2016-08-26	15:00	2016-08-26	20:00	2	Parts per billion	2016	8	26	20	306	206	10193	280	31	0	0	-9999
54	51	1002	42401	1	39.915961	-80.733858	WGS84	Sulfur dioxide	2016-08-26	16:00	2016-08-26	21:00	2	Parts per billion	2016	8	26	21	306	194	10191	270	31	0	0	-9999
54	51	1002	42401	1	39.915961	-80.733858	WGS84	Sulfur dioxide	2016-08-26	17:00	2016-08-26	22:00	2	Parts per billion	2016	8	26	22	294	194	10190	320	15	2	0	-9999
54	51	1002	42401	1	39.915961	-80.733858	WGS84	Sulfur dioxide	2016-08-26	18:00	2016-08-26	23:00	2	Parts per billion	2016	8	26	23	300	194	10189	330	15	0	0	-9999
54	51	1002	42401	1	39.915961	-80.733858	WGS84	Sulfur dioxide	2016-08-26	19:00	2016-08-27	00:00	2	Parts per billion	2016	8	27	0	283	189	10192	10	15	0	0	-9999
54	51	1002	42401	1	39.915961	-80.733858	WGS84	Sulfur dioxide	2016-08-26	20:00	2016-08-27	01:00	2	Parts per billion	2016	8	27	1	267	172	10198	40	26	0	0	-9999
54	51	1002	42401	1	39.915961	-80.733858	WGS84	Sulfur dioxide	2016-08-26	21:00	2016-08-27	02:00	2	Parts per billion	2016	8	27	2	256	172	10207	360	15	0	0	-9999
54	51	1002	42401	1	39.915961	-80.733858	WGS84	Sulfur dioxide	2016-08-26	22:00	2016-08-27	03:00	2	Parts per billion	2016	8	27	3	250	178	10212	0	0	0	0	-9999
54	51	1002	42401	1	39.915961	-80.733858	WGS84	Sulfur dioxide	2016-08-26	23:00	2016-08-27	04:00	2	Parts per billion	2016	8	27	4	239	178	10213	40	15	0	0	-9999
54	51	1002	42401	1	39.915961	-80.733858	WGS84	Sulfur dioxide	2016-08-27	00:00	2016-08-27	05:00	2	Parts per billion	2016	8	27	5	228	172	10208	80	15	0	0	-9999
54	51	1002	42401	1	39.915961	-80.733858	WGS84	Sulfur dioxide	2016-08-27	01:00	2016-08-27	06:00	2	Parts per billion	2016	8	27	6	217	178	10206	80	15	0	0	-9999
54	51	1002	42401	1	39.915961	-80.733858	WGS84	Sulfur dioxide	2016-08-27	02:00	2016-08-27	07:00	2	Parts per billion	2016	8	27	7	222	172	10205	70	15	0	0	-9999
54	51	1002	42401	1	39.915961	-80.733858	WGS84	Sulfur dioxide	2016-08-27	03:00	2016-08-27	08:00	2	Parts per billion	2016	8	27	8	211	178	10208	0	0	0	0	-9999
54	51	1002	42401	1	39.915961	-80.733858	WGS84	Sulfur dioxide	2016-08-27	04:00	2016-08-27	09:00	2	Parts per billion	2016	8	27	9	206	178	10211	80	15	0	0	-9999
54	51	1002	42401	1	39.915961	-80.733858	WGS84	Sulfur dioxide	2016-08-27	05:00	2016-08-27	10:00	2	Parts per billion	2016	8	27	10	200	167	10212	50	15	0	0	-9999
54	51	1002	42401	1	39.915961	-80.733858	WGS84	Sulfur dioxide	2016-08-27	06:00	2016-08-27	11:00	2	Parts per billion	2016	8	27	11	206	167	10213	90	21	0	0	-9999
54	51	1002	42401	1	39.915961	-80.733858	WGS84	Sulfur dioxide	2016-08-27	07:00	2016-08-27	12:00	2	Parts per billion	2016	8	27	12	211	172	10216	110	15	0	0	-9999
54	51	1002	42401	1	39.915961	-80.733858	WGS84	Sulfur dioxide	2016-08-27	08:00	2016-08-27	13:00	2	Parts per billion	2016	8	27	13	228	172	10215	100	26	0	0	-9999
54	51	1002	42401	1	39.915961	-80.733858	WGS84	Sulfur dioxide	2016-08-27	09:00	2016-08-27	14:00	2	Parts per billion	2016	8	27	14	244	183	10217	100	26	0	0	-9999
54	51	1002	42401	1	39.915961	-80.733858	WGS84	Sulfur dioxide	2016-08-27	10:00	2016-08-27	15:00	2	Parts per billion	2016	8	27	15	272	200	10217	140	15	0	0	-9999
54	51	1002	42401	1	39.915961	-80.733858	WGS84	Sulfur dioxide	2016-08-27	14:00	2016-08-27	19:00	2	Parts per billion	2016	8	27	19	311	200	10200	0	0	0	0	-9999
54	51	1002	42401	1	39.915961	-80.733858	WGS84	Sulfur dioxide	2016-08-27	17:00	2016-08-27	22:00	2	Parts per billion	2016	8	27	22	317	200	10198	110	21	2	0	-9999
54	51	1002	42401	1	39.915961	-80.733858	WGS84	Sulfur dioxide	2016-08-27	19:00	2016-08-28	00:00	2	Parts per billion	2016	8	28	0	300	200	10200	40	15	0	0	-9999
54	51	1002	42401	1	39.915961	-80.733858	WGS84	Sulfur dioxide	2016-08-27	20:00	2016-08-28	01:00	2	Parts per billion	2016	8	28	1	278	211	10206	70	36	0	0	-9999
54	51	1002	42401	1	39.915961	-80.733858	WGS84	Sulfur dioxide	2016-08-27	21:00	2016-08-28	02:00	2	Parts per billion	2016	8	28	2	250	211	10206	100	31	0	0	-9999
54	51	1002	42401	1	39.915961	-80.733858	WGS84	Sulfur dioxide	2016-08-27	22:00	2016-08-28	03:00	2	Parts per billion	2016	8	28	3	267	206	10206	100	15	0	0	-9999
54	51	1002	42401	1	39.915961	-80.733858	WGS84	Sulfur dioxide	2016-08-27	23:00	2016-08-28	04:00	2	Parts per billion	2016	8	28	4	250	211	10206	0	0	0	0	-9999
54	51	1002	42401	1	39.915961	-80.733858	WGS84	Sulfur dioxide	2016-08-28	00:00	2016-08-28	05:00	2	Parts per billion	2016	8	28	5	244	211	10207	0	0	0	0	-9999
54	51	1002	42401	1	39.915961	-80.733858	WGS84	Sulfur dioxide	2016-08-28	02:00	2016-08-28	07:00	2	Parts per billion	2016	8	28	7	239	211	10205	160	21	0	0	-9999
54	51	1002	42401	1	39.915961	-80.733858	WGS84	Sulfur dioxide	2016-08-28	03:00	2016-08-28	08:00	2	Parts per billion	2016	8	28	8	233	206	10205	160	21	0	0	-9999
54	51	1002	42401	1	39.915961	-80.733858	WGS84	Sulfur dioxide	2016-08-28	04:00	2016-08-28	09:00	2	Parts per billion	2016	8	28	9	228	206	10206	130	31	0	0	-9999
54	51	1002	42401	1	39.915961	-80.733858	WGS84	Sulfur dioxide	2016-08-28	05:00	2016-08-28	10:00	2	Parts per billion	2016	8	28	10	233	206	10211	150	15	0	0	-9999
54	51	1002	42401	1	39.915961	-80.733858	WGS84	Sulfur dioxide	2016-08-28	06:00	2016-08-28	11:00	2	Parts per billion	2016	8	28	11	228	206	10219	0	0	0	0	-9999
54	51	1002	42401	1	39.915961	-80.733858	WGS84	Sulfur dioxide	2016-08-28	07:00	2016-08-28	12:00	2	Parts per billion	2016	8	28	12	239	200	10225	0	0	4	0	-9999
54	51	1002	42401	1	39.915961	-80.733858	WGS84	Sulfur dioxide	2016-08-28	08:00	2016-08-28	13:00	2	Parts per billion	2016	8	28	13	250	211	10227	160	21	2	0	-9999
54	51	1002	42401	1	39.915961	-80.733858	WGS84	Sulfur dioxide	2016-08-28	09:00	2016-08-28	14:00	2	Parts per billion	2016	8	28	14	267	217	10231	0	0	0	0	-9999
54	51	1002	42401	1	39.915961	-80.733858	WGS84	Sulfur dioxide	2016-08-28	12:00	2016-08-28	17:00	2	Parts per billion	2016	8	28	17	300	228	10228	330	21	0	0	-9999
54	51	1002	42401	1	39.915961	-80.733858	WGS84	Sulfur dioxide	2016-08-28	19:00	2016-08-29	00:00	2	Parts per billion	2016	8	29	0	244	172	10219	350	67	-9999	-1	-1
54	51	1002	42401	1	39.915961	-80.733858	WGS84	Sulfur dioxide	2016-08-28	20:00	2016-08-29	01:00	2	Parts per billion	2016	8	29	1	228	183	10226	130	26	2	-1	-9999
54	51	1002	42401	1	39.915961	-80.733858	WGS84	Sulfur dioxide	2016-08-28	21:00	2016-08-29	02:00	2	Parts per billion	2016	8	29	2	222	183	10218	0	0	0	0	-9999
54	51	1002	42401	1	39.915961	-80.733858	WGS84	Sulfur dioxide	2016-08-28	22:00	2016-08-29	03:00	2	Parts per billion	2016	8	29	3	211	189	10230	130	15	0	0	-9999
54	51	1002	42401	1	39.915961	-80.733858	WGS84	Sulfur dioxide	2016-08-28	23:00	2016-08-29	04:00	2	Parts per billion	2016	8	29	4	222	189	10234	40	21	0	0	-9999
54	51	1002	42401	1	39.915961	-80.733858	WGS84	Sulfur dioxide	2016-08-29	00:00	2016-08-29	05:00	2	Parts per billion	2016	8	29	5	211	189	10227	40	15	0	0	-9999
54	51	1002	42401	1	39.915961	-80.733858	WGS84	Sulfur dioxide	2016-08-29	01:00	2016-08-29	06:00	2	Parts per billion	2016	8	29	6	211	189	10219	10	21	0	0	-1
54	51	1002	42401	1	39.915961	-80.733858	WGS84	Sulfur dioxide	2016-08-29	02:00	2016-08-29	07:00	2	Parts per billion	2016	8	29	7	200	183	10218	0	0	0	0	-9999
54	51	1002	42401	1	39.915961	-80.733858	WGS84	Sulfur dioxide	2016-08-29	03:00	2016-08-29	08:00	2	Parts per billion	2016	8	29	8	200	183	-9999	320	15	9	0	-9999
54	51	1002	42401	1	39.915961	-80.733858	WGS84	Sulfur dioxide	2016-08-29	06:00	2016-08-29	11:00	2	Parts per billion	2016	8	29	11	194	178	10226	0	0	9	0	-9999
54	51	1002	42401	1	39.915961	-80.733858	WGS84	Sulfur dioxide	2016-08-29	07:00	2016-08-29	12:00	2	Parts per billion	2016	8	29	12	206	189	10233	0	0	0	0	-9999
54	51	1002	42401	1	39.915961	-80.733858	WGS84	Sulfur dioxide	2016-08-29	08:00	2016-08-29	13:00	2	Parts per billion	2016	8	29	13	211	189	10242	40	21	-9999	0	-9999
54	51	1002	42401	1	39.915961	-80.733858	WGS84	Sulfur dioxide	2016-08-29	09:00	2016-08-29	14:00	2	Parts per billion	2016	8	29	14	217	194	10244	50	41	-9999	0	-9999
54	51	1002	42401	1	39.915961	-80.733858	WGS84	Sulfur dioxide	2016-08-29	10:00	2016-08-29	15:00	2	Parts per billion	2016	8	29	15	228	194	10246	50	41	-9999	0	-9999
54	51	1002	42401	1	39.915961	-80.733858	WGS84	Sulfur dioxide	2016-08-29	11:00	2016-08-29	16:00	2	Parts per billion	2016	8	29	16	250	194	10245	60	41	-9999	0	-9999
54	51	1002	42401	1	39.915961	-80.733858	WGS84	Sulfur dioxide	2016-08-29	12:00	2016-08-29	17:00	2	Parts per billion	2016	8	29	17	261	200	10242	60	31	4	0	-9999
54	51	1002	42401	1	39.915961	-80.733858	WGS84	Sulfur dioxide	2016-08-29	14:00	2016-08-29	19:00	2	Parts per billion	2016	8	29	19	289	183	10234	0	0	2	0	-9999
54	51	1002	42401	1	39.915961	-80.733858	WGS84	Sulfur dioxide	2016-08-29	15:00	2016-08-29	20:00	2	Parts per billion	2016	8	29	20	289	183	10224	340	26	0	0	-9999
54	51	1002	42401	1	39.915961	-80.733858	WGS84	Sulfur dioxide	2016-08-29	16:00	2016-08-29	21:00	2	Parts per billion	2016	8	29	21	294	183	10218	0	0	2	0	-9999
54	51	1002	42401	1	39.915961	-80.733858	WGS84	Sulfur dioxide	2016-08-29	17:00	2016-08-29	22:00	2	Parts per billion	2016	8	29	22	300	172	10215	320	21	0	0	-9999
54	51	1002	42401	1	39.915961	-80.733858	WGS84	Sulfur dioxide	2016-08-29	18:00	2016-08-29	23:00	2	Parts per billion	2016	8	29	23	289	150	10212	340	21	0	0	-9999
54	51	1002	42401	1	39.915961	-80.733858	WGS84	Sulfur dioxide	2016-08-29	19:00	2016-08-30	00:00	2	Parts per billion	2016	8	30	0	267	139	10214	20	31	0	0	-9999
54	51	1002	42401	1	39.915961	-80.733858	WGS84	Sulfur dioxide	2016-08-29	20:00	2016-08-30	01:00	2	Parts per billion	2016	8	30	1	261	128	10219	20	41	0	0	-9999
54	51	1002	42401	1	39.915961	-80.733858	WGS84	Sulfur dioxide	2016-08-29	21:00	2016-08-30	02:00	2	Parts per billion	2016	8	30	2	244	128	10226	10	26	0	0	-9999
54	51	1002	42401	1	39.915961	-80.733858	WGS84	Sulfur dioxide	2016-08-29	22:00	2016-08-30	03:00	2	Parts per billion	2016	8	30	3	211	156	10227	30	15	0	0	-9999
54	51	1002	42401	1	39.915961	-80.733858	WGS84	Sulfur dioxide	2016-08-29	23:00	2016-08-30	04:00	2	Parts per billion	2016	8	30	4	200	150	10225	40	15	0	0	-9999
54	51	1002	42401	1	39.915961	-80.733858	WGS84	Sulfur dioxide	2016-08-30	00:00	2016-08-30	05:00	2	Parts per billion	2016	8	30	5	211	144	10222	40	36	0	0	-9999
54	51	1002	42401	1	39.915961	-80.733858	WGS84	Sulfur dioxide	2016-08-30	01:00	2016-08-30	06:00	2	Parts per billion	2016	8	30	6	200	144	10217	20	21	0	0	-9999
54	51	1002	42401	1	39.915961	-80.733858	WGS84	Sulfur dioxide	2016-08-30	02:00	2016-08-30	07:00	2	Parts per billion	2016	8	30	7	183	144	10218	20	15	0	0	-9999
54	51	1002	42401	1	39.915961	-80.733858	WGS84	Sulfur dioxide	2016-08-30	03:00	2016-08-30	08:00	2	Parts per billion	2016	8	30	8	178	144	10219	360	26	0	0	-9999
54	51	1002	42401	1	39.915961	-80.733858	WGS84	Sulfur dioxide	2016-08-30	04:00	2016-08-30	09:00	2	Parts per billion	2016	8	30	9	172	144	10219	40	15	0	0	-9999
54	51	1002	42401	1	39.915961	-80.733858	WGS84	Sulfur dioxide	2016-08-30	05:00	2016-08-30	10:00	2	Parts per billion	2016	8	30	10	172	144	10219	0	0	0	0	-9999
54	51	1002	42401	1	39.915961	-80.733858	WGS84	Sulfur dioxide	2016-08-30	06:00	2016-08-30	11:00	2	Parts per billion	2016	8	30	11	167	144	10220	0	0	0	0	-9999
54	51	1002	42401	1	39.915961	-80.733858	WGS84	Sulfur dioxide	2016-08-30	07:00	2016-08-30	12:00	2	Parts per billion	2016	8	30	12	172	144	10220	0	0	0	0	-9999
54	51	1002	42401	1	39.915961	-80.733858	WGS84	Sulfur dioxide	2016-08-30	08:00	2016-08-30	13:00	2	Parts per billion	2016	8	30	13	206	156	10217	0	0	0	0	-9999
54	51	1002	42401	1	39.915961	-80.733858	WGS84	Sulfur dioxide	2016-08-30	09:00	2016-08-30	14:00	2	Parts per billion	2016	8	30	14	228	161	10217	100	15	0	0	-9999
54	51	1002	42401	1	39.915961	-80.733858	WGS84	Sulfur dioxide	2016-08-30	20:00	2016-08-31	01:00	2	Parts per billion	2016	8	31	1	233	133	10178	120	21	0	0	-9999
54	51	1002	42401	1	39.915961	-80.733858	WGS84	Sulfur dioxide	2016-08-30	21:00	2016-08-31	02:00	2	Parts per billion	2016	8	31	2	233	133	10180	0	0	0	0	-9999
54	51	1002	42401	1	39.915961	-80.733858	WGS84	Sulfur dioxide	2016-08-30	22:00	2016-08-31	03:00	2	Parts per billion	2016	8	31	3	222	122	10181	0	0	0	0	-9999
54	51	1002	42401	1	39.915961	-80.733858	WGS84	Sulfur dioxide	2016-08-30	23:00	2016-08-31	04:00	2	Parts per billion	2016	8	31	4	211	139	10178	0	0	0	0	-9999
54	51	1002	42401	1	39.915961	-80.733858	WGS84	Sulfur dioxide	2016-08-31	00:00	2016-08-31	05:00	2	Parts per billion	2016	8	31	5	183	133	10176	130	15	0	0	-9999
54	51	1002	42401	1	39.915961	-80.733858	WGS84	Sulfur dioxide	2016-08-31	01:00	2016-08-31	06:00	2	Parts per billion	2016	8	31	6	194	133	10173	0	0	0	0	-9999

54	51	1002	42401	1	39.915961	-80.733858	WGS84	Sulfur dioxide	2016-08-31	02:00	2016-08-31	07:00	2	Parts per billion	2016	8	31	7	189	133	10171	0	0	0	0	-9999
54	51	1002	42401	1	39.915961	-80.733858	WGS84	Sulfur dioxide	2016-08-31	03:00	2016-08-31	08:00	2	Parts per billion	2016	8	31	8	183	150	10167	0	0	0	0	-9999
54	51	1002	42401	1	39.915961	-80.733858	WGS84	Sulfur dioxide	2016-08-31	04:00	2016-08-31	09:00	2	Parts per billion	2016	8	31	9	178	133	10163	0	0	0	0	-9999
54	51	1002	42401	1	39.915961	-80.733858	WGS84	Sulfur dioxide	2016-08-31	05:00	2016-08-31	10:00	2	Parts per billion	2016	8	31	10	178	144	10162	0	0	0	0	-9999
54	51	1002	42401	1	39.915961	-80.733858	WGS84	Sulfur dioxide	2016-08-31	06:00	2016-08-31	11:00	2	Parts per billion	2016	8	31	11	167	139	10164	0	0	0	0	-9999
54	51	1002	42401	1	39.915961	-80.733858	WGS84	Sulfur dioxide	2016-08-31	07:00	2016-08-31	12:00	2	Parts per billion	2016	8	31	12	178	161	10168	0	0	2	0	-9999
54	51	1002	42401	1	39.915961	-80.733858	WGS84	Sulfur dioxide	2016-08-31	08:00	2016-08-31	13:00	2	Parts per billion	2016	8	31	13	183	156	10162	120	21	-9999	0	-9999
54	51	1002	42401	1	39.915961	-80.733858	WGS84	Sulfur dioxide	2016-08-31	09:00	2016-08-31	14:00	2	Parts per billion	2016	8	31	14	217	156	10159	0	0	-9999	0	-9999
54	51	1002	42401	1	39.915961	-80.733858	WGS84	Sulfur dioxide	2016-08-31	11:00	2016-08-31	16:00	2	Parts per billion	2016	8	31	16	267	156	10155	0	0	-9999	0	-9999
54	51	1002	42401	1	39.915961	-80.733858	WGS84	Sulfur dioxide	2016-08-31	12:00	2016-08-31	17:00	2	Parts per billion	2016	8	31	17	283	167	10152	270	15	-9999	0	-9999
54	51	1002	42401	1	39.915961	-80.733858	WGS84	Sulfur dioxide	2016-08-31	18:00	2016-08-31	23:00	2	Parts per billion	2016	8	31	23	217	194	10141	350	46	-9999	74	-9999
54	51	1002	42401	1	39.915961	-80.733858	WGS84	Sulfur dioxide	2016-08-31	19:00	2016-09-01	00:00	2	Parts per billion	2016	9	1	0	217	194	10138	50	36	-9999	15	89
54	51	1002	42401	1	39.915961	-80.733858	WGS84	Sulfur dioxide	2016-08-31	20:00	2016-09-01	01:00	2	Parts per billion	2016	9	1	1	211	189	10141	0	0	-9999	3	-9999
54	51	1002	42401	1	39.915961	-80.733858	WGS84	Sulfur dioxide	2016-08-31	21:00	2016-09-01	02:00	2	Parts per billion	2016	9	1	2	211	189	10141	0	0	-9999	-1	-9999
54	51	1002	42401	1	39.915961	-80.733858	WGS84	Sulfur dioxide	2016-08-31	22:00	2016-09-01	03:00	2	Parts per billion	2016	9	1	3	211	189	10144	350	21	-9999	3	-9999
54	51	1002	42401	1	39.915961	-80.733858	WGS84	Sulfur dioxide	2016-08-31	23:00	2016-09-01	04:00	2	Parts per billion	2016	9	1	4	206	189	-9999	20	15	-9999	-1	-9999
54	51	1002	42401	1	39.915961	-80.733858	WGS84	Sulfur dioxide	2016-09-01	00:00	2016-09-01	05:00	2	Parts per billion	2016	9	1	5	211	189	10138	340	21	-9999	0	-9999
54	51	1002	42401	1	39.915961	-80.733858	WGS84	Sulfur dioxide	2016-09-01	01:00	2016-09-01	06:00	2	Parts per billion	2016	9	1	6	211	189	10137	350	41	-9999	0	5
54	51	1002	42401	1	39.915961	-80.733858	WGS84	Sulfur dioxide	2016-09-01	02:00	2016-09-01	07:00	2	Parts per billion	2016	9	1	7	200	178	10136	350	36	-9999	0	-9999
54	51	1002	42401	1	39.915961	-80.733858	WGS84	Sulfur dioxide	2016-09-01	04:00	2016-09-01	09:00	2	Parts per billion	2016	9	1	9	189	167	10138	330	41	-9999	0	-9999
54	51	1002	42401	1	39.915961	-80.733858	WGS84	Sulfur dioxide	2016-09-01	05:00	2016-09-01	10:00	2	Parts per billion	2016	9	1	10	183	161	10140	340	41	-9999	0	-9999
54	51	1002	42401	1	39.915961	-80.733858	WGS84	Sulfur dioxide	2016-09-01	13:00	2016-09-01	18:00	2	Parts per billion	2016	9	1	18	244	122	10156	20	41	4	0	-9999
54	51	1002	42401	1	39.915961	-80.733858	WGS84	Sulfur dioxide	2016-09-01	14:00	2016-09-01	19:00	2	Parts per billion	2016	9	1	19	250	117	10155	10	46	2	0	-9999
54	51	1002	42401	1	39.915961	-80.733858	WGS84	Sulfur dioxide	2016-09-01	15:00	2016-09-01	20:00	2	Parts per billion	2016	9	1	20	244	106	10154	340	51	2	0	-9999
54	51	1002	42401	1	39.915961	-80.733858	WGS84	Sulfur dioxide	2016-09-01	21:00	2016-09-02	02:00	2	Parts per billion	2016	9	2	2	189	117	10191	20	36	2	0	-9999
54	51	1002	42401	1	39.915961	-80.733858	WGS84	Sulfur dioxide	2016-09-01	22:00	2016-09-02	03:00	2	Parts per billion	2016	9	2	3	183	111	10193	20	36	0	0	-9999
54	51	1002	42401	1	39.915961	-80.733858	WGS84	Sulfur dioxide	2016-09-01	23:00	2016-09-02	04:00	2	Parts per billion	2016	9	2	4	178	122	10194	10	26	0	0	-9999
54	51	1002	42401	1	39.915961	-80.733858	WGS84	Sulfur dioxide	2016-09-02	01:00	2016-09-02	06:00	2	Parts per billion	2016	9	2	6	161	117	10196	20	26	0	0	-9999
54	51	1002	42401	1	39.915961	-80.733858	WGS84	Sulfur dioxide	2016-09-02	02:00	2016-09-02	07:00	2	Parts per billion	2016	9	2	7	156	117	10197	40	21	0	0	-9999
54	51	1002	42401	1	39.915961	-80.733858	WGS84	Sulfur dioxide	2016-09-02	03:00	2016-09-02	08:00	2	Parts per billion	2016	9	2	8	150	122	10198	20	21	0	0	-9999
54	51	1002	42401	1	39.915961	-80.733858	WGS84	Sulfur dioxide	2016-09-02	04:00	2016-09-02	09:00	2	Parts per billion	2016	9	2	9	144	122	10202	10	26	0	0	-9999
54	51	1002	42401	1	39.915961	-80.733858	WGS84	Sulfur dioxide	2016-09-02	05:00	2016-09-02	10:00	2	Parts per billion	2016	9	2	10	133	117	10209	40	21	0	0	-9999
54	51	1002	42401	1	39.915961	-80.733858	WGS84	Sulfur dioxide	2016-09-02	06:00	2016-09-02	11:00	2	Parts per billion	2016	9	2	11	139	117	10216	20	26	0	0	-9999
54	51	1002	42401	1	39.915961	-80.733858	WGS84	Sulfur dioxide	2016-09-02	07:00	2016-09-02	12:00	2	Parts per billion	2016	9	2	12	150	117	10219	40	31	0	0	-9999
54	51	1002	42401	1	39.915961	-80.733858	WGS84	Sulfur dioxide	2016-09-02	10:00	2016-09-02	15:00	2	Parts per billion	2016	9	2	15	206	128	10222	30	57	0	0	-9999
54	51	1002	42401	1	39.915961	-80.733858	WGS84	Sulfur dioxide	2016-09-02	11:00	2016-09-02	16:00	2	Parts per billion	2016	9	2	16	217	128	10222	30	51	4	0	-9999
54	51	1002	42401	1	39.915961	-80.733858	WGS84	Sulfur dioxide	2016-09-02	12:00	2016-09-02	17:00	2	Parts per billion	2016	9	2	17	233	128	10218	60	57	4	0	-9999
54	51	1002	42401	1	39.915961	-80.733858	WGS84	Sulfur dioxide	2016-09-02	13:00	2016-09-02	18:00	2	Parts per billion	2016	9	2	18	228	111	10215	60	57	4	0	-9999
54	51	1002	42401	1	39.915961	-80.733858	WGS84	Sulfur dioxide	2016-09-02	15:00	2016-09-02	20:00	2	Parts per billion	2016	9	2	20	233	111	10207	50	51	-9999	0	-9999
54	51	1002	42401	1	39.915961	-80.733858	WGS84	Sulfur dioxide	2016-09-02	16:00	2016-09-02	21:00	2	Parts per billion	2016	9	2	21	233	122	10202	50	57	-9999	0	-9999
54	51	1002	42401	1	39.915961	-80.733858	WGS84	Sulfur dioxide	2016-09-02	17:00	2016-09-02	22:00	2	Parts per billion	2016	9	2	22	239	117	10199	30	36	0	0	-9999
54	51	1002	42401	1	39.915961	-80.733858	WGS84	Sulfur dioxide	2016-09-02	18:00	2016-09-02	23:00	2	Parts per billion	2016	9	2	23	233	122	10198	50	41	0	0	-9999
54	51	1002	42401	1	39.915961	-80.733858	WGS84	Sulfur dioxide	2016-09-02	19:00	2016-09-03	00:00	2	Parts per billion	2016	9	3	0	217	111	10199	30	31	0	0	-9999
54	51	1002	42401	1	39.915961	-80.733858	WGS84	Sulfur dioxide	2016-09-02	20:00	2016-09-03	01:00	2	Parts per billion	2016	9	3	1	206	111	10203	40	31	0	0	-9999
54	51	1002	42401	1	39.915961	-80.733858	WGS84	Sulfur dioxide	2016-09-02	21:00	2016-09-03	02:00	2	Parts per billion	2016	9	3	2	189	117	10207	50	36	0	0	-9999
54	51	1002	42401	1	39.915961	-80.733858	WGS84	Sulfur dioxide	2016-09-02	22:00	2016-09-03	03:00	2	Parts per billion	2016	9	3	3	189	117	10208	40	36	0	0	-9999
54	51	1002	42401	1	39.915961	-80.733858	WGS84	Sulfur dioxide	2016-09-02	23:00	2016-09-03	04:00	2	Parts per billion	2016	9	3	4	183	117	10210	30	41	0	0	-9999
54	51	1002	42401	1	39.915961	-80.733858	WGS84	Sulfur dioxide	2016-09-03	00:00	2016-09-03	05:00	2	Parts per billion	2016	9	3	5	172	117	10213	20	31	0	0	-9999
54	51	1002	42401	1	39.915961	-80.733858	WGS84	Sulfur dioxide	2016-09-03	01:00	2016-09-03	06:00	2	Parts per billion	2016	9	3	6	167	117	10211	40	41	0	0	-9999
54	51	1002	42401	1	39.915961	-80.733858	WGS84	Sulfur dioxide	2016-09-03	02:00	2016-09-03	07:00	2	Parts per billion	2016	9	3	7	167	117	10210	50	31	0	0	-9999
54	51	1002	42401	1	39.915961	-80.733858	WGS84	Sulfur dioxide	2016-09-03	03:00	2016-09-03	08:00	2	Parts per billion	2016	9	3	8	156	111	10210	50	46	0	0	-9999
54	51	1002	42401	1	39.915961	-80.733858	WGS84	Sulfur dioxide	2016-09-03	04:00	2016-09-03	09:00	2	Parts per billion	2016	9	3	9	144	111	10209	50	41	0	0	-9999
54	51	1002	42401	1	39.915961	-80.733858	WGS84	Sulfur dioxide	2016-09-03	05:00	2016-09-03	10:00	2	Parts per billion	2016	9	3	10	144	111	10211	50	31	0	0	-9999
54	51	1002	42401	1	39.915961	-80.733858	WGS84	Sulfur dioxide	2016-09-03	06:00	2016-09-03	11:00	2	Parts per billion	2016	9	3	11	139	111	10217	50	36	0	0	-9999
54	51	1002	42401	1	39.915961	-80.733858	WGS84	Sulfur dioxide	2016-09-03	07:00	2016-09-03	12:00	2	Parts per billion	2016	9	3	12	150	111	10222	50	41	0	0	-9999
54	51	1002	42401	1	39.915961	-80.733858	WGS84	Sulfur dioxide	2016-09-03	09:00	2016-09-03	14:00	2	Parts per billion	2016	9	3	14	194	128	10232	30	31	0	0	-9999
54	51	1002	42401	1	39.915961	-80.733858	WGS84	Sulfur dioxide	2016-09-03	10:00	2016-09-03	15:00	2	Parts per billion	2016	9	3	15	211	128	10232	60	26	0	0	-9999
54	51	1002	42401	1	39.915961	-80.733858	WGS84	Sulfur dioxide	2016-09-03	13:00	2016-09-03	18:00	2	Parts per billion	2016	9	3	18	233	111	10225	60	31	4	0	-9999
54	51	1002	42401	1	39.915961	-80.733858	WGS84	Sulfur dioxide	2016-09-03	15:00	2016-09-03	20:00	2	Parts per billion	2016	9	3	20	256	106	10210	90	26	0	0	-9999
54	51	1002	42401	1	39.915961	-80.733858	WGS84	Sulfur dioxide	2016-09-03	16:00	2016-09-03	21:00	2	Parts per billion	2016	9	3	21	256	111	10206	30	31	0	0	-9999
54	51	1002	42401	1	39.915961	-80.733858	WGS84	Sulfur dioxide	2016-09-03	17:00	2016-09-03	22:00	2	Parts per billion	2016	9	3	22	250	111	10208	90	26	0	0	-9999
54	51	1002	42401	1	39.915961	-80.733858	WGS84	Sulfur dioxide	2016-09-03	18:00	2016-09-03	23:00	2	Parts per billion	2016	9	3	23	239	122	10211	110	26	0	0	-9999
54	51	1002	42401	1	39.915961	-80.733858	WGS84	Sulfur dioxide	2016-09-03	19:00	2016-09-04	00:00	2	Parts per billion	2016	9	4	0	222	117	10214	110	21	2	0	-9999
54	51	1002	42401	1	39.915961	-80.733858	WGS84	Sulfur dioxide	2016-09-03	20:00	2016-09-04	01:00	2	Parts per billion	2016	9	4	1	211	117	10216	120	15	0	0	-9999
54	51	1002	42401	1	39.915961	-80.733858	WGS84	Sulfur dioxide	2016-09-03	21:00	2016-09-04	02:00	2	Parts per billion	2016	9	4	2	211	111	10218	30	15	0	0	-9999
54	51	1002	42401	1	39.915961	-80.733858	WGS84	Sulfur dioxide	2016-09-03	22:00	2016-09-04	03:00	2	Parts per billion	2016	9	4	3	189	122	10222	50	15	0	0	-9999
54	51	1002	42401	1	39.915961	-80.733858	WGS84	Sulfur dioxide	2016-09-03	23:00	2016-09-04	04:00	2	Parts per billion	2016	9	4	4	172	128	10222	70	15	0	0	-9999
54	51	1002	42401	1	39.915961	-80.733858	WGS84	Sulfur dioxide	2016-09-04	02:00	2016-09-04	07:00	2	Parts per billion	2016	9	4	7	156	128	10226	0	0	0	0	-9999
54	51	1002	42401	1	39.915961	-80.733858	WGS84	Sulfur dioxide	2016-09-04	03:00	2016-09-04	08:00	2	Parts per billion	2016	9	4	8	156	133	10227	20	15	0	0	-9999
54	51	1002	42401	1	39.915961	-80.733858	WGS84	Sulfur dioxide	2016-09-04	04:00	2016-09-04	09:00	2	Parts per billion	2016	9	4	9	150	128	10229	80	15	0	0	-9999
54	51	1002	42401	1	39.915961	-80.733858	WGS84	Sulfur dioxide	2016-09-04	05:00	2016-09-04	10:00	2	Parts per billion	2016	9	4	10	144	122	10232	0	0	0	0	-9999
54	51	1002	42401	1	39.915961	-80.733858	WGS84	Sulfur dioxide	2016-09-04	06:00	2016-09-04	11:00	2	Parts per billion	2016	9	4	11	144	117	10237	0	0	0	0	-9999
54	51	1002	42401	1	39.915961	-80.733858	WGS84	Sulfur dioxide	2016-09-04	07:00	2016-09-04	12:00	2	Parts per billion	2016	9	4	12	144	122	10244	0	0	0	0	-9999
54	51	1002	42401	1	39.915961	-80.733858	WGS84	Sulfur dioxide	2016-09-04	08:00	2016-09-04	13:00	2	Parts per billion	2016	9	4	13	178	133	10246	0	0	0	0	-9999
54	51	1002	42401	1	39.915961	-80.733858	WGS84	Sulfur dioxide	2016-09-04	11:00	2016-09-04	16:00	2	Parts per billion	2016	9	4	16	256	139	10246	40	15	0	0	-9999
54	51	1002	42401	1	39.915961	-80.733858	WGS84	Sulfur dioxide	2016-09-04	12:00	2016-09-04	17:00	2	Parts per billion	2016	9	4	17	261	133	10243	100	21	2	0	-9999
54	51	1002	42401	1	39.915961	-80.733858	WGS84	Sulfur dioxide	2016-09-04	13:00	2016-09-04	18:00	2	Parts per billion	2016	9	4	18	267	133	10239	90	31	2	0	-9999
54	51	1002	42401	1	39.915961	-80.733858	WGS84	Sulfur dioxide	2016-09-04	14:00	2016-09-04	19:00	2	Parts per billion	2016	9	4	19	272	128	10234	130	21	0	0	-9999
54	51	1002	42401	1	39.915961	-80.733858	WGS84	Sulfur dioxide	2016-09-04	15:00	2016-09-04	20:00	2	Parts per billion	2016	9	4	20	278	128	10230	70	15	0	0	-9999
54	51	1002	42401	1	39.915961	-80.733858	WGS84	Sulfur dioxide	2016-09-04	16:00	2016-09-04	21:00	2	Parts per billion	2016	9	4	21	272	128	10228	90	31	0	0	-9999
54	51	1002	42401	1	39.915961	-80.733858	WGS84	Sulfur dioxide	2016-09-04	17:00	2016-09-04	22:00	2	Parts per billion	2016	9	4	22	267	128	10229	100	26	0	0	-9999
54	51	1002	42401	1	39.915961	-80.733858	WGS84	Sulfur dioxide	2016-09-04	18:00	2016-09-04	23:00	2	Parts per billion	2016	9	4	23	256	122	10232	80	26	0	0	-9999
54	51	1002	42401	1	39.915961	-80.733858	WGS84	Sulfur dioxide	2016-09-04	19:00	2016-09-05	00:00	2	Parts per billion	2016	9	5	0	233	128	10233	70	36	0	0	-9999
54	51	1002	42401	1	39.915961	-80.733858	WGS84	Sulfur dioxide	2016-09-04	20:00	2016-09-05	01:00	2	Parts per billion	2016	9	5	1	217	133	10237	110	31	0	0	-9999
54	51	1002	42401	1	39.915961	-80.733858	WGS84	Sulfur dioxide	2016-09-04	21:00	2016-09-05	02:00	2	Parts per billion	2016	9	5	2	211	128	10240	100	26	0	0	-9999
54	51	1002	42401	1	39.915961	-80.733858	WGS84	Sulfur dioxide	2016-09-04	22:00	2016-09-05	03:00	2	Parts per billion	2016	9	5	3	194	133	10242	100	36	0	0	-9999
54	51	1002	42401	1	39.915961	-80.733858	WGS84	Sulfur dioxide	2016-09-04	23:00	2016-09-05	04:00	2	Parts per billion	2016	9	5	4	200	122	10239	100	26	0	0	-9999
54	51	1002	42401	1	39.915961	-80.733858	WGS84	Sulfur dioxide	2016-09-05	00:00	2016-09-05	05:00	2	Parts per billion	2016	9	5	5	189	139	10236	0	0	0	0	-9999
54	51	1002	42401	1	39.915961	-80.733858	WGS84	Sulfur dioxide	2016-09-05	01:00	2016-09-05	06:00	2	Parts per billion	2016	9	5	6	178	139	10235	0	0	0	0	-9999
54	51	1002	42401	1	39.915961	-80.733858	WGS84	Sulfur dioxide	2016-09-05	03:00	2016-09-05	08:00	2	Parts per billion	2016	9	5	8	150	133	10238	90	15	0	0	-9999
54	51	1002	42401	1	39.915961	-80.733858	WGS84	Sulfur dioxide	2016-09-05	04:00	2016-09-05	09:00	2	Parts per billion	2016	9	5	9	144	128	10238	110	21	0	0	-9999
54	51	1002	42401	1	39.915961	-80.733858	WGS84	Sulfur dioxide	2016-09-05	05:00	2016-09-05	10:00	2	Parts per billion	2016	9	5	10	156	128	10242	0	0	0	0	-9999
54	51	1002	42401	1	39.915961	-80.733858	WGS84	Sulfur dioxide	2016-09-05	06:00	2016-09-05	11:00	2	Parts per billion	2016	9	5	11	144	122	10247	0	0	0	0	-9999
54	51	1002	42401	1	39.915961	-80.733858	WGS84	Sulfur dioxide	2016-09-05	07:00	2016-09-05	12:00	2	Parts per billion	2016	9	5	12	156	133	10251	0	0	0	0	-9999
54	51	1002	42401	1	39.915961	-80.733858	WGS84	Sulfur dioxide	2016-09-05	09:00	2016-09-05	14:00	2	Parts per billion	2016	9	5	14	211	150	10254	0	0	0	0	-9999
54	51	1002	42401	1	39.915961	-80.733858	WGS84	Sulfur dioxide	2016-09-05	11:00	2016-09-05	16:00	2	Parts per billion	2016	9	5	16	256	133	10251	300	21	0	0	-9999
54	51	1002	42401	1	39.915961	-80.733858	WGS84	Sulfur dioxide	2016-09-05	12:00	2016-09-05	17:00	2	Parts per billion	2016	9	5	17	278	133	10245	0	0	0	0	-9999
54	51	1002	42401	1	39.915961	-80.733858	WGS84	Sulfur dioxide	2016-09-05	14:00	2016-09-05	19:00	2	Parts per billion	2016	9	5	19	283	122	10232	0	0	0	0	-9999
54	51	1002	42401	1	39.915961	-80.733858	WGS84	Sulfur dioxide	2016-09-05	19:00	2016-09-06	00:00	2	Parts per billion	2016	9	6	0	256	156	10217	290	21	0	0	-9999
54	51	1002	42401	1	39.915961	-80.733858	WGS84	Sulfur dioxide	2016-09-05	20:00	2016-09-06	01:00	2	Parts per billion	2016	9	6	1	228	167	10221	0	0	0	0	-9999
54	51	1002	42401	1	39.915961	-80.733858	WGS84	Sulfur dioxide	2016-09-05	21:00	2016-09-06	02:00	2	Parts per billion	2016	9	6	2	222	161	10224	0	0	0	0	-9999
54	51	1002	42401	1	39.915961	-80.733858	WGS84	Sulfur dioxide	2016-09-05	22:00	2016-09-06	03:00	2	Parts per billion	2016	9	6	3	222	150	10226	0	0	0	-1	-9999
54	51	1002	42401	1	39.915961	-80.733858	WGS84	Sulfur dioxide	2016-09-05	23:00	2016-09-06	04:00	2	Parts per billion	2016	9	6	4	206	156	10227	0	0	0	0	-9999
54	51	1002	42401	1	39.915961	-80.733858	WGS84	Sulfur dioxide	2016-09-06	00:00	2016-09-06	05:00	2	Parts per billion	2016	9	6	5	183	156	10224	0	0	0	0	-9999

54	51	1002	42401	1	39.915961	-80.733858	WGS84	Sulfur dioxide	2016-09-06	01:00	2016-09-06	06:00	2	Parts per billion	2016	9	6	6	189	161	10221	0	0	0	0	-1
54	51	1002	42401	1	39.915961	-80.733858	WGS84	Sulfur dioxide	2016-09-06	04:00	2016-09-06	09:00	2	Parts per billion	2016	9	6	9	172	161	10217	0	0	0	0	-9999
54	51	1002	42401	1	39.915961	-80.733858	WGS84	Sulfur dioxide	2016-09-06	05:00	2016-09-06	10:00	2	Parts per billion	2016	9	6	10	167	156	10218	0	0	-9999	0	-9999
54	51	1002	42401	1	39.915961	-80.733858	WGS84	Sulfur dioxide	2016-09-06	06:00	2016-09-06	11:00	2	Parts per billion	2016	9	6	11	167	150	-9999	140	15	0	0	-9999
54	51	1002	42401	1	39.915961	-80.733858	WGS84	Sulfur dioxide	2016-09-06	08:00	2016-09-06	13:00	2	Parts per billion	2016	9	6	13	194	161	10223	0	0	2	0	-9999
54	51	1002	42401	1	39.915961	-80.733858	WGS84	Sulfur dioxide	2016-09-06	12:00	2016-09-06	17:00	2	Parts per billion	2016	9	6	17	289	183	10217	270	36	-9999	0	-9999
54	51	1002	42401	1	39.915961	-80.733858	WGS84	Sulfur dioxide	2016-09-06	16:00	2016-09-06	21:00	2	Parts per billion	2016	9	6	21	300	200	10196	270	31	0	0	-9999
54	51	1002	42401	1	39.915961	-80.733858	WGS84	Sulfur dioxide	2016-09-06	17:00	2016-09-06	22:00	2	Parts per billion	2016	9	6	22	283	200	10194	320	21	-9999	0	-9999
54	51	1002	42401	1	39.915961	-80.733858	WGS84	Sulfur dioxide	2016-09-06	18:00	2016-09-06	23:00	2	Parts per billion	2016	9	6	23	289	200	10192	0	0	0	0	-9999
54	51	1002	42401	1	39.915961	-80.733858	WGS84	Sulfur dioxide	2016-09-06	21:00	2016-09-07	02:00	2	Parts per billion	2016	9	7	2	256	206	10197	0	0	0	0	-9999
54	51	1002	42401	1	39.915961	-80.733858	WGS84	Sulfur dioxide	2016-09-06	22:00	2016-09-07	03:00	2	Parts per billion	2016	9	7	3	250	206	10194	0	0	-9999	0	-9999
54	51	1002	42401	1	39.915961	-80.733858	WGS84	Sulfur dioxide	2016-09-07	03:00	2016-09-07	08:00	2	Parts per billion	2016	9	7	8	233	189	10192	270	26	0	0	-9999
54	51	1002	42401	1	39.915961	-80.733858	WGS84	Sulfur dioxide	2016-09-07	12:00	2016-09-07	17:00	2	Parts per billion	2016	9	7	17	294	211	-9999	270	57	-9999	0	-9999
54	51	1002	42401	1	39.915961	-80.733858	WGS84	Sulfur dioxide	2016-09-09	00:00	2016-09-09	05:00	2	Parts per billion	2016	9	9	5	250	206	10141	320	46	-9999	-1	-9999
54	51	1002	42401	1	39.915961	-80.733858	WGS84	Sulfur dioxide	2016-09-09	03:00	2016-09-09	08:00	2	Parts per billion	2016	9	9	8	228	211	-9999	330	15	-9999	-1	-9999
54	51	1002	42401	1	39.915961	-80.733858	WGS84	Sulfur dioxide	2016-09-09	04:00	2016-09-09	09:00	2	Parts per billion	2016	9	9	9	228	211	10139	0	0	-9999	-1	-9999
54	51	1002	42401	1	39.915961	-80.733858	WGS84	Sulfur dioxide	2016-09-09	07:00	2016-09-09	12:00	2	Parts per billion	2016	9	9	12	228	206	10152	0	0	-9999	0	53
54	51	1002	42401	1	39.915961	-80.733858	WGS84	Sulfur dioxide	2016-09-09	08:00	2016-09-09	13:00	2	Parts per billion	2016	9	9	13	233	211	10155	0	0	-9999	0	-9999
54	51	1002	42401	1	39.915961	-80.733858	WGS84	Sulfur dioxide	2016-09-09	09:00	2016-09-09	14:00	2	Parts per billion	2016	9	9	14	233	211	10158	0	0	-9999	0	-9999
54	51	1002	42401	1	39.915961	-80.733858	WGS84	Sulfur dioxide	2016-09-09	13:00	2016-09-09	18:00	2	Parts per billion	2016	9	9	18	239	217	10159	270	21	-9999	13	13
54	51	1002	42401	1	39.915961	-80.733858	WGS84	Sulfur dioxide	2016-09-09	14:00	2016-09-09	19:00	2	Parts per billion	2016	9	9	19	256	211	10153	0	0	-9999	-1	-9999
54	51	1002	42401	1	39.915961	-80.733858	WGS84	Sulfur dioxide	2016-09-09	16:00	2016-09-09	21:00	2	Parts per billion	2016	9	9	21	256	211	10148	0	0	-9999	0	-9999
54	51	1002	42401	1	39.915961	-80.733858	WGS84	Sulfur dioxide	2016-09-09	17:00	2016-09-09	22:00	2	Parts per billion	2016	9	9	22	256	211	10148	100	21	-9999	0	-9999
54	51	1002	42401	1	39.915961	-80.733858	WGS84	Sulfur dioxide	2016-09-09	18:00	2016-09-09	23:00	2	Parts per billion	2016	9	9	23	244	222	10148	100	21	-9999	5	-9999
54	51	1002	42401	1	39.915961	-80.733858	WGS84	Sulfur dioxide	2016-09-09	19:00	2016-09-10	00:00	2	Parts per billion	2016	9	10	0	239	222	10155	0	0	-9999	3	10
54	51	1002	42401	1	39.915961	-80.733858	WGS84	Sulfur dioxide	2016-09-09	21:00	2016-09-10	02:00	2	Parts per billion	2016	9	10	2	233	217	10162	150	15	-9999	-1	-9999
54	51	1002	42401	1	39.915961	-80.733858	WGS84	Sulfur dioxide	2016-09-09	22:00	2016-09-10	03:00	2	Parts per billion	2016	9	10	3	228	211	10157	150	26	-9999	0	-9999
54	51	1002	42401	1	39.915961	-80.733858	WGS84	Sulfur dioxide	2016-09-10	00:00	2016-09-10	05:00	2	Parts per billion	2016	9	10	5	228	211	10152	160	31	2	0	-9999
54	51	1002	42401	1	39.915961	-80.733858	WGS84	Sulfur dioxide	2016-09-10	01:00	2016-09-10	06:00	2	Parts per billion	2016	9	10	6	228	211	10152	160	21	-9999	0	13
54	51	1002	42401	1	39.915961	-80.733858	WGS84	Sulfur dioxide	2016-09-10	04:00	2016-09-10	09:00	2	Parts per billion	2016	9	10	9	217	200	10147	140	21	9	0	-9999
54	51	1002	42401	1	39.915961	-80.733858	WGS84	Sulfur dioxide	2016-09-10	05:00	2016-09-10	10:00	2	Parts per billion	2016	9	10	10	217	200	10146	140	26	2	0	-9999
54	51	1002	42401	1	39.915961	-80.733858	WGS84	Sulfur dioxide	2016-09-10	06:00	2016-09-10	11:00	2	Parts per billion	2016	9	10	11	217	200	10146	150	21	0	0	-9999
54	51	1002	42401	1	39.915961	-80.733858	WGS84	Sulfur dioxide	2016-09-10	23:00	2016-09-11	04:00	2	Parts per billion	2016	9	11	4	206	183	10147	270	41	-9999	13	-9999
54	51	1002	42401	1	39.915961	-80.733858	WGS84	Sulfur dioxide	2016-09-11	01:00	2016-09-11	06:00	2	Parts per billion	2016	9	11	6	194	172	10156	270	41	-9999	-1	64
54	51	1002	42401	1	39.915961	-80.733858	WGS84	Sulfur dioxide	2016-09-11	02:00	2016-09-11	07:00	2	Parts per billion	2016	9	11	7	189	167	10163	290	41	-9999	0	-9999
54	51	1002	42401	1	39.915961	-80.733858	WGS84	Sulfur dioxide	2016-09-11	03:00	2016-09-11	08:00	2	Parts per billion	2016	9	11	8	172	139	10168	290	36	2	0	-9999
54	51	1002	42401	1	39.915961	-80.733858	WGS84	Sulfur dioxide	2016-09-11	04:00	2016-09-11	09:00	2	Parts per billion	2016	9	11	9	167	139	10174	290	31	0	0	-9999
54	51	1002	42401	1	39.915961	-80.733858	WGS84	Sulfur dioxide	2016-09-11	07:00	2016-09-11	12:00	2	Parts per billion	2016	9	11	12	156	133	10203	290	26	0	0	-9999
54	51	1002	42401	1	39.915961	-80.733858	WGS84	Sulfur dioxide	2016-09-11	08:00	2016-09-11	13:00	2	Parts per billion	2016	9	11	13	167	139	10209	300	26	0	0	-9999
54	51	1002	42401	1	39.915961	-80.733858	WGS84	Sulfur dioxide	2016-09-11	09:00	2016-09-11	14:00	2	Parts per billion	2016	9	11	14	189	144	10215	320	41	4	0	-9999
54	51	1002	42401	1	39.915961	-80.733858	WGS84	Sulfur dioxide	2016-09-11	11:00	2016-09-11	16:00	2	Parts per billion	2016	9	11	16	206	139	10226	320	31	-9999	0	-9999
54	51	1002	42401	1	39.915961	-80.733858	WGS84	Sulfur dioxide	2016-09-11	12:00	2016-09-11	17:00	2	Parts per billion	2016	9	11	17	211	128	10223	0	0	-9999	0	-9999
54	51	1002	42401	1	39.915961	-80.733858	WGS84	Sulfur dioxide	2016-09-11	13:00	2016-09-11	18:00	2	Parts per billion	2016	9	11	18	228	133	10219	270	21	4	0	-9999
54	51	1002	42401	1	39.915961	-80.733858	WGS84	Sulfur dioxide	2016-09-11	17:00	2016-09-11	22:00	2	Parts per billion	2016	9	11	22	233	111	10212	280	26	0	0	-9999
54	51	1002	42401	1	39.915961	-80.733858	WGS84	Sulfur dioxide	2016-09-11	18:00	2016-09-11	23:00	2	Parts per billion	2016	9	11	23	228	111	10213	300	15	0	0	-9999
54	51	1002	42401	1	39.915961	-80.733858	WGS84	Sulfur dioxide	2016-09-11	19:00	2016-09-12	00:00	2	Parts per billion	2016	9	12	0	211	117	10216	320	21	0	0	-9999
54	51	1002	42401	1	39.915961	-80.733858	WGS84	Sulfur dioxide	2016-09-11	20:00	2016-09-12	01:00	2	Parts per billion	2016	9	12	1	200	117	10220	360	26	0	0	-9999
54	51	1002	42401	1	39.915961	-80.733858	WGS84	Sulfur dioxide	2016-09-11	21:00	2016-09-12	02:00	2	Parts per billion	2016	9	12	2	178	122	10224	40	15	0	0	-9999
54	51	1002	42401	1	39.915961	-80.733858	WGS84	Sulfur dioxide	2016-09-11	22:00	2016-09-12	03:00	2	Parts per billion	2016	9	12	3	172	122	10226	0	0	0	0	-9999
54	51	1002	42401	1	39.915961	-80.733858	WGS84	Sulfur dioxide	2016-09-11	23:00	2016-09-12	04:00	2	Parts per billion	2016	9	12	4	167	122	10228	10	21	0	0	-9999
54	51	1002	42401	1	39.915961	-80.733858	WGS84	Sulfur dioxide	2016-09-12	00:00	2016-09-12	05:00	2	Parts per billion	2016	9	12	5	156	117	10229	10	15	0	0	-9999
54	51	1002	42401	1	39.915961	-80.733858	WGS84	Sulfur dioxide	2016-09-12	01:00	2016-09-12	06:00	2	Parts per billion	2016	9	12	6	139	111	10230	50	15	0	0	-9999
54	51	1002	42401	1	39.915961	-80.733858	WGS84	Sulfur dioxide	2016-09-12	02:00	2016-09-12	07:00	2	Parts per billion	2016	9	12	7	144	111	10228	60	26	0	0	-9999
54	51	1002	42401	1	39.915961	-80.733858	WGS84	Sulfur dioxide	2016-09-12	03:00	2016-09-12	08:00	2	Parts per billion	2016	9	12	8	139	111	10225	360	15	0	0	-9999
54	51	1002	42401	1	39.915961	-80.733858	WGS84	Sulfur dioxide	2016-09-12	04:00	2016-09-12	09:00	2	Parts per billion	2016	9	12	9	139	111	10225	40	15	0	0	-9999
54	51	1002	42401	1	39.915961	-80.733858	WGS84	Sulfur dioxide	2016-09-12	05:00	2016-09-12	10:00	2	Parts per billion	2016	9	12	10	122	106	10228	80	15	0	0	-9999
54	51	1002	42401	1	39.915961	-80.733858	WGS84	Sulfur dioxide	2016-09-12	06:00	2016-09-12	11:00	2	Parts per billion	2016	9	12	11	128	106	10231	60	15	0	0	-9999
54	51	1002	42401	1	39.915961	-80.733858	WGS84	Sulfur dioxide	2016-09-12	07:00	2016-09-12	12:00	2	Parts per billion	2016	9	12	12	139	111	10235	0	0	0	0	-9999
54	51	1002	42401	1	39.915961	-80.733858	WGS84	Sulfur dioxide	2016-09-12	08:00	2016-09-12	13:00	2	Parts per billion	2016	9	12	13	167	122	10237	0	0	0	0	-9999
54	51	1002	42401	1	39.915961	-80.733858	WGS84	Sulfur dioxide	2016-09-12	11:00	2016-09-12	16:00	2	Parts per billion	2016	9	12	16	239	111	10232	160	31	0	0	-9999
54	51	1002	42401	1	39.915961	-80.733858	WGS84	Sulfur dioxide	2016-09-12	12:00	2016-09-12	17:00	2	Parts per billion	2016	9	12	17	244	117	10227	80	31	2	0	-9999
54	51	1002	42401	1	39.915961	-80.733858	WGS84	Sulfur dioxide	2016-09-12	13:00	2016-09-12	18:00	2	Parts per billion	2016	9	12	18	256	111	10222	10	21	2	0	-9999
54	51	1002	42401	1	39.915961	-80.733858	WGS84	Sulfur dioxide	2016-09-12	16:00	2016-09-12	21:00	2	Parts per billion	2016	9	12	21	261	111	10205	90	15	0	0	-9999
54	51	1002	42401	1	39.915961	-80.733858	WGS84	Sulfur dioxide	2016-09-12	17:00	2016-09-12	22:00	2	Parts per billion	2016	9	12	22	267	117	10203	30	15	0	0	-9999
54	51	1002	42401	1	39.915961	-80.733858	WGS84	Sulfur dioxide	2016-09-12	18:00	2016-09-12	23:00	2	Parts per billion	2016	9	12	23	244	122	10199	40	31	0	0	-9999
54	51	1002	42401	1	39.915961	-80.733858	WGS84	Sulfur dioxide	2016-09-12	19:00	2016-09-13	00:00	2	Parts per billion	2016	9	13	0	228	122	10201	50	26	0	0	-9999
54	51	1002	42401	1	39.915961	-80.733858	WGS84	Sulfur dioxide	2016-09-12	20:00	2016-09-13	01:00	2	Parts per billion	2016	9	13	1	211	133	10203	60	31	0	0	-9999
54	51	1002	42401	1	39.915961	-80.733858	WGS84	Sulfur dioxide	2016-09-12	21:00	2016-09-13	02:00	2	Parts per billion	2016	9	13	2	200	133	10203	0	0	0	0	-9999
54	51	1002	42401	1	39.915961	-80.733858	WGS84	Sulfur dioxide	2016-09-12	22:00	2016-09-13	03:00	2	Parts per billion	2016	9	13	3	194	133	10200	0	0	0	0	-9999
54	51	1002	42401	1	39.915961	-80.733858	WGS84	Sulfur dioxide	2016-09-12	23:00	2016-09-13	04:00	2	Parts per billion	2016	9	13	4	183	139	10200	0	0	0	0	-9999
54	51	1002	42401	1	39.915961	-80.733858	WGS84	Sulfur dioxide	2016-09-13	00:00	2016-09-13	05:00	2	Parts per billion	2016	9	13	5	178	139	10197	0	0	0	0	-9999
54	51	1002	42401	1	39.915961	-80.733858	WGS84	Sulfur dioxide	2016-09-13	01:00	2016-09-13	06:00	2	Parts per billion	2016	9	13	6	178	144	10196	0	0	0	0	-9999
54	51	1002	42401	1	39.915961	-80.733858	WGS84	Sulfur dioxide	2016-09-13	02:00	2016-09-13	07:00	2	Parts per billion	2016	9	13	7	172	139	10197	0	0	0	0	-9999
54	51	1002	42401	1	39.915961	-80.733858	WGS84	Sulfur dioxide	2016-09-13	03:00	2016-09-13	08:00	2	Parts per billion	2016	9	13	8	167	139	10196	140	15	0	0	-9999
54	51	1002	42401	1	39.915961	-80.733858	WGS84	Sulfur dioxide	2016-09-13	04:00	2016-09-13	09:00	2	Parts per billion	2016	9	13	9	172	133	10196	150	26	0	0	-9999
54	51	1002	42401	1	39.915961	-80.733858	WGS84	Sulfur dioxide	2016-09-13	07:00	2016-09-13	12:00	2	Parts per billion	2016	9	13	12	161	144	10209	0	0	2	0	-9999
54	51	1002	42401	1	39.915961	-80.733858	WGS84	Sulfur dioxide	2016-09-13	17:00	2016-09-13	22:00	2	Parts per billion	2016	9	13	22	283	122	10191	280	31	0	0	-9999
54	51	1002	42401	1	39.915961	-80.733858	WGS84	Sulfur dioxide	2016-09-13	18:00	2016-09-13	23:00	2	Parts per billion	2016	9	13	23	267	122	10193	290	31	0	0	-9999
54	51	1002	42401	1	39.915961	-80.733858	WGS84	Sulfur dioxide	2016-09-13	20:00	2016-09-14	01:00	2	Parts per billion	2016	9	14	1	244	122	10198	0	0	0	0	-9999
54	51	1002	42401	1	39.915961	-80.733858	WGS84	Sulfur dioxide	2016-09-13	21:00	2016-09-14	02:00	2	Parts per billion	2016	9	14	2	222	128	10200	0	0	0	0	-9999
54	51	1002	42401	1	39.915961	-80.733858	WGS84	Sulfur dioxide	2016-09-13	22:00	2016-09-14	03:00	2	Parts per billion	2016	9	14	3	200	133	10201	140	15	0	0	-9999
54	51	1002	42401	1	39.915961	-80.733858	WGS84	Sulfur dioxide	2016-09-14	00:00	2016-09-14	05:00	2	Parts per billion	2016	9	14	5	178	133	10199	0	0	0	0	-9999
54	51	1002	42401	1	39.915961	-80.733858	WGS84	Sulfur dioxide	2016-09-14	01:00	2016-09-14	06:00	2	Parts per billion	2016	9	14	6	178	133	10197	0	0	0	0	-9999
54	51	1002	42401	1	39.915961	-80.733858	WGS84	Sulfur dioxide	2016-09-14	02:00	2016-09-14	07:00	2	Parts per billion	2016	9	14	7	172	133	10198	0	0	0	0	-9999
54	51	1002	42401	1	39.915961	-80.733858	WGS84	Sulfur dioxide	2016-09-14	03:00	2016-09-14	08:00	2	Parts per billion	2016	9	14	8	156	133	10200	0	0	0	0	-9999
54	51	1002	42401	1	39.915961	-80.733858	WGS84	Sulfur dioxide	2016-09-14	05:00	2016-09-14	10:00	2	Parts per billion	2016	9	14	10	156	133	10205	150	15	0	0	-9999
54	51	1002	42401	1	39.915961	-80.733858	WGS84	Sulfur dioxide	2016-09-14	06:00	2016-09-14	11:00	2	Parts per billion	2016	9	14	11	156	133	10211	0	0	0	0	-9999
54	51	1002	42401	1	39.915961	-80.733858	WGS84	Sulfur dioxide	2016-09-14	07:00	2016-09-14	12:00	2	Parts per billion	2016	9	14	12	156	133	10216	0	0	0	0	-9999
54	51	1002	42401	1	39.915961	-80.733858	WGS84	Sulfur dioxide	2016-09-14	08:00	2016-09-14	13:00	2	Parts per billion	2016	9	14	13	178	150	10217	0	0	0	0	-9999
54	51	1002	42401	1	39.915961	-80.733858	WGS84	Sulfur dioxide	2016-09-14	12:00	2016-09-14	17:00	2	Parts per billion	2016	9	14	17	267	167	10214	320	15	0	0	-9999
54	51	1002	42401	1	39.915961	-80.733858	WGS84	Sulfur dioxide	2016-09-14	16:00	2016-09-14	21:00	2	Parts per billion	2016	9	14	21	244	183	10204	20	41	-9999	0	-9999
54	51	1002	42401	1	39.915961	-80.733858	WGS84	Sulfur dioxide	2016-09-14	17:00	2016-09-14	22:00	2	Parts per billion	2016	9	14	22	239	183	10207	10	51	2	0	-9999
54	51	1002	42401	1	39.915961	-80.733858	WGS84	Sulfur dioxide	2016-09-14	18:00	2016-09-14	23:00	2	Parts per billion	2016	9	14	23	217	178	10213	360	46	2	0	-9999
54	51	1002	42401	1	39.915961	-80.733858	WGS84	Sulfur dioxide	2016-09-14	19:00	2016-09-15	00:00	2	Parts per billion	2016	9	15	0	206	167	10219	10	46	-9999	0	-1
54	51	1002	42401	1	39.915961	-80.733858	WGS84	Sulfur dioxide	2016-09-14	20:00	2016-09-15	01:00	2	Parts per billion	2016	9	15	1	194	156	10225	20	26	2	0	-9999
54	51	1002	42401	1	39.915961	-80.733858	WGS84	Sulfur dioxide	2016-09-14	23:00	2016-09-15	04:00	2	Parts per billion	2016	9	15	4	178	139	10228	20	31	0	0	-9999
54	51	1002	42401	1	39.915961	-80.733858	WGS84	Sulfur dioxide	2016-09-15	00:00	2016-09-15	05:00	2	Parts per billion	2016	9	15	5	172	139	10229	30	26	0	0	-9999
54	51	1002	42401	1	39.915961	-80.733858	WGS84	Sulfur dioxide	2016-09-15	01:00	2016-09-15	06:00	2	Parts per billion	2016	9	15	6	161	139	10231	30	26	0	0	-9999
54	51	1002	42401	1	39.915961	-80.733858	WGS84	Sulfur dioxide	2016-09-15	02:00	2016-09-15	07:00	2	Parts per billion	2016	9	15	7	156	133	10229	30	31	0	0	-9999
54	51	1002	42401	1	39.915961	-80.733858	WGS84	Sulfur dioxide	2016-09-15	04:00	2016-09-15	09:00	2	Parts per billion	2016	9	15	9	144	122	10231	40	36	0	0	-9999
54	51	1002	42401	1	39.915961	-80.733858	WGS84	Sulfur dioxide	2016-09-15	05:00	2016-09-15	10:00	2	Parts per billion	2016	9	15	10	144	117	10232	40	31	0	0	-9999
54	51	1002	42401	1	39.915961	-80.733858	WGS84	Sulfur dioxide	2016-09-15	06:00	2016-09-15	11:00	2	Parts per billion	2016	9	15	11	133	117	10234	40	36	0	0	-9999
54	51	1002	42401	1	39.915961	-80.733858	WGS84	Sulfur dioxide	2016-09-15	07:00	2016-09-15	12:00	2	Parts per billion	2016	9	15	12	139	117	10242	40	26	0	0	-9999
54	51	1002	42401	1	39.915961	-80.733858	WGS84	Sulfur dioxide	2016-09-15	08:00	2016-09-15	13:00	2	Parts per billion	2016	9	15	13	156	122	10241	50	36	0	0	-9999

54	51	1002	42401	1	39.915961	-80.733858	WGS84	Sulfur dioxide	2016-09-15	09:00	2016-09-15	14:00	2	Parts per billion	2016	9	15	14	178	133	10242	50	36	0	0	-9999
54	51	1002	42401	1	39.915961	-80.733858	WGS84	Sulfur dioxide	2016-09-15	11:00	2016-09-15	16:00	2	Parts per billion	2016	9	15	16	217	144	10237	30	36	0	0	-9999
54	51	1002	42401	1	39.915961	-80.733858	WGS84	Sulfur dioxide	2016-09-15	13:00	2016-09-15	18:00	2	Parts per billion	2016	9	15	18	239	156	10227	50	41	2	0	-9999
54	51	1002	42401	1	39.915961	-80.733858	WGS84	Sulfur dioxide	2016-09-15	14:00	2016-09-15	19:00	2	Parts per billion	2016	9	15	19	244	156	10222	50	41	2	0	-9999
54	51	1002	42401	1	39.915961	-80.733858	WGS84	Sulfur dioxide	2016-09-15	15:00	2016-09-15	20:00	2	Parts per billion	2016	9	15	20	239	144	10218	40	36	0	0	-9999
54	51	1002	42401	1	39.915961	-80.733858	WGS84	Sulfur dioxide	2016-09-15	16:00	2016-09-15	21:00	2	Parts per billion	2016	9	15	21	233	139	10216	50	41	0	0	-9999
54	51	1002	42401	1	39.915961	-80.733858	WGS84	Sulfur dioxide	2016-09-15	19:00	2016-09-16	00:00	2	Parts per billion	2016	9	16	0	200	128	10217	40	36	0	0	-9999
54	51	1002	42401	1	39.915961	-80.733858	WGS84	Sulfur dioxide	2016-09-15	20:00	2016-09-16	01:00	2	Parts per billion	2016	9	16	1	189	122	10224	50	36	0	0	-9999
54	51	1002	42401	1	39.915961	-80.733858	WGS84	Sulfur dioxide	2016-09-15	21:00	2016-09-16	02:00	2	Parts per billion	2016	9	16	2	189	122	10224	50	41	0	0	-9999
54	51	1002	42401	1	39.915961	-80.733858	WGS84	Sulfur dioxide	2016-09-15	22:00	2016-09-16	03:00	2	Parts per billion	2016	9	16	3	178	117	10222	60	36	0	0	-9999
54	51	1002	42401	1	39.915961	-80.733858	WGS84	Sulfur dioxide	2016-09-15	23:00	2016-09-16	04:00	2	Parts per billion	2016	9	16	4	161	122	10221	50	26	0	0	-9999
54	51	1002	42401	1	39.915961	-80.733858	WGS84	Sulfur dioxide	2016-09-16	00:00	2016-09-16	05:00	2	Parts per billion	2016	9	16	5	156	117	10217	70	26	0	0	-9999
54	51	1002	42401	1	39.915961	-80.733858	WGS84	Sulfur dioxide	2016-09-16	01:00	2016-09-16	06:00	2	Parts per billion	2016	9	16	6	156	117	10215	70	31	0	0	-9999
54	51	1002	42401	1	39.915961	-80.733858	WGS84	Sulfur dioxide	2016-09-16	02:00	2016-09-16	07:00	2	Parts per billion	2016	9	16	7	150	117	10213	60	26	0	0	-9999
54	51	1002	42401	1	39.915961	-80.733858	WGS84	Sulfur dioxide	2016-09-16	03:00	2016-09-16	08:00	2	Parts per billion	2016	9	16	8	144	117	10211	90	15	0	0	-9999
54	51	1002	42401	1	39.915961	-80.733858	WGS84	Sulfur dioxide	2016-09-16	04:00	2016-09-16	09:00	2	Parts per billion	2016	9	16	9	139	117	10210	100	26	0	0	-9999
54	51	1002	42401	1	39.915961	-80.733858	WGS84	Sulfur dioxide	2016-09-16	05:00	2016-09-16	10:00	2	Parts per billion	2016	9	16	10	150	122	10211	90	15	0	0	-9999
54	51	1002	42401	1	39.915961	-80.733858	WGS84	Sulfur dioxide	2016-09-16	06:00	2016-09-16	11:00	2	Parts per billion	2016	9	16	11	144	117	10212	60	15	0	0	-9999
54	51	1002	42401	1	39.915961	-80.733858	WGS84	Sulfur dioxide	2016-09-16	07:00	2016-09-16	12:00	2	Parts per billion	2016	9	16	12	150	122	10216	0	0	0	0	-9999
54	51	1002	42401	1	39.915961	-80.733858	WGS84	Sulfur dioxide	2016-09-16	08:00	2016-09-16	13:00	2	Parts per billion	2016	9	16	13	178	139	10219	0	0	0	0	-9999
54	51	1002	42401	1	39.915961	-80.733858	WGS84	Sulfur dioxide	2016-09-16	12:00	2016-09-16	17:00	2	Parts per billion	2016	9	16	17	256	178	10211	100	26	2	0	-9999
54	51	1002	42401	1	39.915961	-80.733858	WGS84	Sulfur dioxide	2016-09-16	14:00	2016-09-16	19:00	2	Parts per billion	2016	9	16	19	272	167	10194	0	0	2	0	-9999
54	51	1002	42401	1	39.915961	-80.733858	WGS84	Sulfur dioxide	2016-09-16	15:00	2016-09-16	20:00	2	Parts per billion	2016	9	16	20	278	172	10188	150	31	4	0	-9999
54	51	1002	42401	1	39.915961	-80.733858	WGS84	Sulfur dioxide	2016-09-16	16:00	2016-09-16	21:00	2	Parts per billion	2016	9	16	21	283	172	10184	0	0	2	0	-9999
54	51	1002	42401	1	39.915961	-80.733858	WGS84	Sulfur dioxide	2016-09-16	17:00	2016-09-16	22:00	2	Parts per billion	2016	9	16	22	278	172	10184	140	26	0	0	-9999
54	51	1002	42401	1	39.915961	-80.733858	WGS84	Sulfur dioxide	2016-09-16	18:00	2016-09-16	23:00	2	Parts per billion	2016	9	16	23	261	178	10184	100	26	2	0	-9999
54	51	1002	42401	1	39.915961	-80.733858	WGS84	Sulfur dioxide	2016-09-16	19:00	2016-09-17	00:00	2	Parts per billion	2016	9	17	0	250	178	10180	90	31	0	0	-9999
54	51	1002	42401	1	39.915961	-80.733858	WGS84	Sulfur dioxide	2016-09-16	20:00	2016-09-17	01:00	2	Parts per billion	2016	9	17	1	239	178	10185	100	46	2	0	-9999
54	51	1002	42401	1	39.915961	-80.733858	WGS84	Sulfur dioxide	2016-09-16	21:00	2016-09-17	02:00	2	Parts per billion	2016	9	17	2	228	178	10188	100	41	0	0	-9999
54	51	1002	42401	1	39.915961	-80.733858	WGS84	Sulfur dioxide	2016-09-16	22:00	2016-09-17	03:00	2	Parts per billion	2016	9	17	3	217	172	10186	110	36	0	0	-9999
54	51	1002	42401	1	39.915961	-80.733858	WGS84	Sulfur dioxide	2016-09-16	23:00	2016-09-17	04:00	2	Parts per billion	2016	9	17	4	217	172	10186	140	31	0	0	-9999
54	51	1002	42401	1	39.915961	-80.733858	WGS84	Sulfur dioxide	2016-09-17	00:00	2016-09-17	05:00	2	Parts per billion	2016	9	17	5	217	172	10187	150	31	0	0	-9999
54	51	1002	42401	1	39.915961	-80.733858	WGS84	Sulfur dioxide	2016-09-17	01:00	2016-09-17	06:00	2	Parts per billion	2016	9	17	6	211	172	10186	160	41	0	0	-9999
54	51	1002	42401	1	39.915961	-80.733858	WGS84	Sulfur dioxide	2016-09-17	02:00	2016-09-17	07:00	2	Parts per billion	2016	9	17	7	211	172	10183	160	31	0	0	-9999
54	51	1002	42401	1	39.915961	-80.733858	WGS84	Sulfur dioxide	2016-09-18	07:00	2016-09-18	12:00	2	Parts per billion	2016	9	18	12	206	189	-9999	130	26	-9999	12	33
54	51	1002	42401	1	39.915961	-80.733858	WGS84	Sulfur dioxide	2016-09-18	08:00	2016-09-18	13:00	2	Parts per billion	2016	9	18	13	206	189	10167	140	15	-9999	3	-9999
54	51	1002	42401	1	39.915961	-80.733858	WGS84	Sulfur dioxide	2016-09-18	09:00	2016-09-18	14:00	2	Parts per billion	2016	9	18	14	206	189	10170	140	15	-9999	10	-9999
54	51	1002	42401	1	39.915961	-80.733858	WGS84	Sulfur dioxide	2016-09-18	20:00	2016-09-19	01:00	2	Parts per billion	2016	9	19	1	211	189	10159	0	0	-9999	0	-9999
54	51	1002	42401	1	39.915961	-80.733858	WGS84	Sulfur dioxide	2016-09-18	21:00	2016-09-19	02:00	2	Parts per billion	2016	9	19	2	206	189	10166	120	15	-9999	0	-9999
54	51	1002	42401	1	39.915961	-80.733858	WGS84	Sulfur dioxide	2016-09-18	22:00	2016-09-19	03:00	2	Parts per billion	2016	9	19	3	206	189	10166	130	15	2	0	-9999
54	51	1002	42401	1	39.915961	-80.733858	WGS84	Sulfur dioxide	2016-09-18	23:00	2016-09-19	04:00	2	Parts per billion	2016	9	19	4	200	183	10166	160	21	4	0	-9999
54	51	1002	42401	1	39.915961	-80.733858	WGS84	Sulfur dioxide	2016-09-19	02:00	2016-09-19	07:00	2	Parts per billion	2016	9	19	7	200	178	10160	160	31	4	0	-9999
54	51	1002	42401	1	39.915961	-80.733858	WGS84	Sulfur dioxide	2016-09-19	03:00	2016-09-19	08:00	2	Parts per billion	2016	9	19	8	194	178	10163	0	0	-9999	0	-9999
54	51	1002	42401	1	39.915961	-80.733858	WGS84	Sulfur dioxide	2016-09-19	04:00	2016-09-19	09:00	2	Parts per billion	2016	9	19	9	194	178	10161	0	0	-9999	0	-9999
54	51	1002	42401	1	39.915961	-80.733858	WGS84	Sulfur dioxide	2016-09-19	05:00	2016-09-19	10:00	2	Parts per billion	2016	9	19	10	200	178	10163	0	0	-9999	0	-9999
54	51	1002	42401	1	39.915961	-80.733858	WGS84	Sulfur dioxide	2016-09-19	07:00	2016-09-19	12:00	2	Parts per billion	2016	9	19	12	200	183	10171	0	0	-9999	-1	-1
54	51	1002	42401	1	39.915961	-80.733858	WGS84	Sulfur dioxide	2016-09-19	11:00	2016-09-19	16:00	2	Parts per billion	2016	9	19	16	233	183	10180	0	0	-9999	0	-9999
54	51	1002	42401	1	39.915961	-80.733858	WGS84	Sulfur dioxide	2016-09-19	13:00	2016-09-19	18:00	2	Parts per billion	2016	9	19	18	261	189	10176	60	31	0	0	-9999
54	51	1002	42401	1	39.915961	-80.733858	WGS84	Sulfur dioxide	2016-09-19	17:00	2016-09-19	22:00	2	Parts per billion	2016	9	19	22	272	150	10172	30	26	0	0	-9999
54	51	1002	42401	1	39.915961	-80.733858	WGS84	Sulfur dioxide	2016-09-19	18:00	2016-09-19	23:00	2	Parts per billion	2016	9	19	23	261	161	10173	20	15	0	0	-9999
54	51	1002	42401	1	39.915961	-80.733858	WGS84	Sulfur dioxide	2016-09-19	20:00	2016-09-20	01:00	2	Parts per billion	2016	9	20	1	217	178	10184	110	15	0	0	-9999
54	51	1002	42401	1	39.915961	-80.733858	WGS84	Sulfur dioxide	2016-09-19	21:00	2016-09-20	02:00	2	Parts per billion	2016	9	20	2	211	167	10195	0	0	0	0	-9999
54	51	1002	42401	1	39.915961	-80.733858	WGS84	Sulfur dioxide	2016-09-19	22:00	2016-09-20	03:00	2	Parts per billion	2016	9	20	3	200	167	10194	0	0	0	0	-9999
54	51	1002	42401	1	39.915961	-80.733858	WGS84	Sulfur dioxide	2016-09-19	23:00	2016-09-20	04:00	2	Parts per billion	2016	9	20	4	194	167	10191	70	21	0	0	-9999
54	51	1002	42401	1	39.915961	-80.733858	WGS84	Sulfur dioxide	2016-09-20	01:00	2016-09-20	06:00	2	Parts per billion	2016	9	20	6	183	161	10196	330	15	0	0	-9999
54	51	1002	42401	1	39.915961	-80.733858	WGS84	Sulfur dioxide	2016-09-20	02:00	2016-09-20	07:00	2	Parts per billion	2016	9	20	7	172	156	10192	0	0	0	0	-9999
54	51	1002	42401	1	39.915961	-80.733858	WGS84	Sulfur dioxide	2016-09-20	03:00	2016-09-20	08:00	2	Parts per billion	2016	9	20	8	172	156	10194	0	0	0	0	-9999
54	51	1002	42401	1	39.915961	-80.733858	WGS84	Sulfur dioxide	2016-09-20	04:00	2016-09-20	09:00	2	Parts per billion	2016	9	20	9	161	150	10197	0	0	9	0	-9999
54	51	1002	42401	1	39.915961	-80.733858	WGS84	Sulfur dioxide	2016-09-20	05:00	2016-09-20	10:00	2	Parts per billion	2016	9	20	10	156	139	10205	0	0	9	0	-9999
54	51	1002	42401	1	39.915961	-80.733858	WGS84	Sulfur dioxide	2016-09-20	06:00	2016-09-20	11:00	2	Parts per billion	2016	9	20	11	161	150	10210	0	0	9	0	-9999
54	51	1002	42401	1	39.915961	-80.733858	WGS84	Sulfur dioxide	2016-09-20	07:00	2016-09-20	12:00	2	Parts per billion	2016	9	20	12	144	133	-9999	120	15	9	0	-9999
54	51	1002	42401	1	39.915961	-80.733858	WGS84	Sulfur dioxide	2016-09-20	08:00	2016-09-20	13:00	2	Parts per billion	2016	9	20	13	172	161	10216	110	21	0	0	-9999
54	51	1002	42401	1	39.915961	-80.733858	WGS84	Sulfur dioxide	2016-09-20	09:00	2016-09-20	14:00	2	Parts per billion	2016	9	20	14	217	172	10220	0	0	0	0	-9999
54	51	1002	42401	1	39.915961	-80.733858	WGS84	Sulfur dioxide	2016-09-20	20:00	2016-09-21	01:00	2	Parts per billion	2016	9	21	1	228	133	10214	30	26	0	0	-9999
54	51	1002	42401	1	39.915961	-80.733858	WGS84	Sulfur dioxide	2016-09-20	21:00	2016-09-21	02:00	2	Parts per billion	2016	9	21	2	228	139	10215	40	26	0	0	-9999
54	51	1002	42401	1	39.915961	-80.733858	WGS84	Sulfur dioxide	2016-09-20	22:00	2016-09-21	03:00	2	Parts per billion	2016	9	21	3	206	144	10212	0	0	0	0	-9999
54	51	1002	42401	1	39.915961	-80.733858	WGS84	Sulfur dioxide	2016-09-20	23:00	2016-09-21	04:00	2	Parts per billion	2016	9	21	4	189	144	10214	350	31	0	0	-9999
54	51	1002	42401	1	39.915961	-80.733858	WGS84	Sulfur dioxide	2016-09-21	00:00	2016-09-21	05:00	2	Parts per billion	2016	9	21	5	178	150	10215	0	0	0	0	-9999
54	51	1002	42401	1	39.915961	-80.733858	WGS84	Sulfur dioxide	2016-09-21	01:00	2016-09-21	06:00	2	Parts per billion	2016	9	21	6	172	156	10214	0	0	0	0	-9999
54	51	1002	42401	1	39.915961	-80.733858	WGS84	Sulfur dioxide	2016-09-21	02:00	2016-09-21	07:00	2	Parts per billion	2016	9	21	7	178	150	10216	0	0	0	0	-9999
54	51	1002	42401	1	39.915961	-80.733858	WGS84	Sulfur dioxide	2016-09-21	03:00	2016-09-21	08:00	2	Parts per billion	2016	9	21	8	172	144	10216	0	0	0	0	-9999
54	51	1002	42401	1	39.915961	-80.733858	WGS84	Sulfur dioxide	2016-09-21	04:00	2016-09-21	09:00	2	Parts per billion	2016	9	21	9	167	144	10219	360	21	0	0	-9999
54	51	1002	42401	1	39.915961	-80.733858	WGS84	Sulfur dioxide	2016-09-21	05:00	2016-09-21	10:00	2	Parts per billion	2016	9	21	10	161	139	10221	70	15	0	0	-9999
54	51	1002	42401	1	39.915961	-80.733858	WGS84	Sulfur dioxide	2016-09-21	06:00	2016-09-21	11:00	2	Parts per billion	2016	9	21	11	161	139	10223	0	0	0	0	-9999
54	51	1002	42401	1	39.915961	-80.733858	WGS84	Sulfur dioxide	2016-09-21	07:00	2016-09-21	12:00	2	Parts per billion	2016	9	21	12	167	144	10226	360	21	0	0	-9999
54	51	1002	42401	1	39.915961	-80.733858	WGS84	Sulfur dioxide	2016-09-21	08:00	2016-09-21	13:00	2	Parts per billion	2016	9	21	13	189	156	10230	0	0	0	0	-9999
54	51	1002	42401	1	39.915961	-80.733858	WGS84	Sulfur dioxide	2016-09-21	09:00	2016-09-21	14:00	2	Parts per billion	2016	9	21	14	222	161	10232	0	0	0	0	-9999
54	51	1002	42401	1	39.915961	-80.733858	WGS84	Sulfur dioxide	2016-09-21	10:00	2016-09-21	15:00	2	Parts per billion	2016	9	21	15	250	167	10233	80	15	0	0	-9999
54	51	1002	42401	1	39.915961	-80.733858	WGS84	Sulfur dioxide	2016-09-21	11:00	2016-09-21	16:00	2	Parts per billion	2016	9	21	16	272	161	10230	110	36	0	0	-9999
54	51	1002	42401	1	39.915961	-80.733858	WGS84	Sulfur dioxide	2016-09-21	12:00	2016-09-21	17:00	2	Parts per billion	2016	9	21	17	278	150	10230	120	26	0	0	-9999
54	51	1002	42401	1	39.915961	-80.733858	WGS84	Sulfur dioxide	2016-09-21	18:00	2016-09-21	23:00	2	Parts per billion	2016	9	21	23	267	150	10206	90	15	0	0	-9999
54	51	1002	42401	1	39.915961	-80.733858	WGS84	Sulfur dioxide	2016-09-21	19:00	2016-09-22	00:00	2	Parts per billion	2016	9	22	0	250	144	10209	90	21	0	0	-9999
54	51	1002	42401	1	39.915961	-80.733858	WGS84	Sulfur dioxide	2016-09-21	20:00	2016-09-22	01:00	2	Parts per billion	2016	9	22	1	244	144	10215	10	21	0	0	-9999
54	51	1002	42401	1	39.915961	-80.733858	WGS84	Sulfur dioxide	2016-09-21	21:00	2016-09-22	02:00	2	Parts per billion	2016	9	22	2	211	150	10217	0	0	0	0	-9999
54	51	1002	42401	1	39.915961	-80.733858	WGS84	Sulfur dioxide	2016-09-21	22:00	2016-09-22	03:00	2	Parts per billion	2016	9	22	3	206	156	10210	80	15	0	0	-9999
54	51	1002	42401	1	39.915961	-80.733858	WGS84	Sulfur dioxide	2016-09-21	23:00	2016-09-22	04:00	2	Parts per billion	2016	9	22	4	200	150	10208	350	15	0	0	-9999
54	51	1002	42401	1	39.915961	-80.733858	WGS84	Sulfur dioxide	2016-09-22	00:00	2016-09-22	05:00	2	Parts per billion	2016	9	22	5	172	150	10207	110	31	0	0	-9999
54	51	1002	42401	1	39.915961	-80.733858	WGS84	Sulfur dioxide	2016-09-22	01:00	2016-09-22	06:00	2	Parts per billion	2016	9	22	6	206	144	10202	80	21	0	0	-9999
54	51	1002	42401	1	39.915961	-80.733858	WGS84	Sulfur dioxide	2016-09-22	02:00	2016-09-22	07:00	2	Parts per billion	2016	9	22	7	189	144	10208	30	15	0	0	-9999
54	51	1002	42401	1	39.915961	-80.733858	WGS84	Sulfur dioxide	2016-09-22	03:00	2016-09-22	08:00	2	Parts per billion	2016	9	22	8	178	150	10206	360	15	0	0	-9999
54	51	1002	42401	1	39.915961	-80.733858	WGS84	Sulfur dioxide	2016-09-22	04:00	2016-09-22	09:00	2	Parts per billion	2016	9	22	9	172	144	10206	100	15	0	0	-9999
54	51	1002	42401	1	39.915961	-80.733858	WGS84	Sulfur dioxide	2016-09-22	05:00	2016-09-22	10:00	2	Parts per billion	2016	9	22	10	172	144	10205	0	0	0	0	-9999
54	51	1002	42401	1	39.915961	-80.733858	WGS84	Sulfur dioxide	2016-09-22	06:00	2016-09-22	11:00	2	Parts per billion	2016	9	22	11	161	139	10212	360	15	0	0	-9999
54	51	1002	42401	1	39.915961	-80.733858	WGS84	Sulfur dioxide	2016-09-26	12:00	2016-09-26	17:00	2	Parts per billion	2016	9	26	17	244	167	10143	290	51	-9999	0	-9999
54	51	1002	42401	1	39.915961	-80.733858	WGS84	Sulfur dioxide	2016-10-15	18:00	2016-10-15	23:00	2	Parts per billion	2016	10	15	23	211	139	10218	150	31	4	0	-9999
54	51	1002	42401	1	39.915961	-80.733858	WGS84	Sulfur dioxide	2016-10-15	19:00	2016-10-16	00:00	2	Parts per billion	2016	10	16	0	200	139	10220	160	41	0	0	-9999
54	51	1002	42401	1	39.915961	-80.733858	WGS84	Sulfur dioxide	2016-10-19	11:00	2016-10-19	16:00	2	Parts per billion	2016	10	19	16	228	172	10183	340	15	-9999	0	-9999
54	51	1002	42401	1	39.915961	-80.733858	WGS84	Sulfur dioxide	2016-10-20	09:00	2016-10-20	14:00	2	Parts per billion	2016	10	20	14	194	156	10149	0	0	-9999	0	-9999
54	51	1002	42401	1	39.915961	-80.733858	WGS84	Sulfur dioxide	2016-10-26	18:00	2016-10-26	23:00	2	Parts per billion	2016	10	26	23	89	11	10249	60	36	-9999	0	-9999
54	51	1002	42401	1	39.915961	-80.733858	WGS84	Sulfur dioxide	2016-10-26	19:00	2016-10-27	00:00	2	Parts per billion	2016	10	27	0	89	6	10246	90	31	-9999	0	-9999
54	51	1002	42401	1	39.915961	-80.733858	WGS84	Sulfur dioxide	2016-10-31	06:00	2016-10-31	11:00	2	Parts per billion	2016	10	31	11	61	11	10237	60	26	2	0	-9999
54	51	1002	42401	1	39.915961	-80.733858	WGS84	Sulfur dioxide	2016-10-31	07:00	2016-10-31	12:00	2	Parts per billion	2016	10	31	12	56	6	10245	50	21	0	0	-9999
54	51	1002	42401	1	39.915961	-80.733858	WGS84	Sulfur dioxide	2016-11-04	10:00	2016-11-04	15:00	2	Parts per billion	2016	11	4	15	111	50	10276	350	31	2	0	-9999
54	51	1002	42401	1	39.915961	-80.733858	WGS84	Sulfur dioxide	2016-11-06	14:00	2016-11-06	19:00	2	Parts per billion	2016	11	6	19	178	78	10285	0	0	0	0	-9999

54	51	1002	42401	1	39.915961	-80.733858	WGS84	Sulfur dioxide	2016-11-06	16:00	2016-11-06	21:00	2	Parts per billion	2016	11	6	21	183	44	10282	0	0	0	0	-9999
54	51	1002	42401	1	39.915961	-80.733858	WGS84	Sulfur dioxide	2016-11-06	17:00	2016-11-06	22:00	2	Parts per billion	2016	11	6	22	172	44	10283	340	15	0	0	-9999
54	51	1002	42401	1	39.915961	-80.733858	WGS84	Sulfur dioxide	2016-11-07	12:00	2016-11-07	17:00	2	Parts per billion	2016	11	7	17	189	11	10304	120	31	0	0	-9999
54	51	1002	42401	1	39.915961	-80.733858	WGS84	Sulfur dioxide	2016-11-07	13:00	2016-11-07	18:00	2	Parts per billion	2016	11	7	18	200	-6	10298	130	36	0	0	-9999
54	51	1002	42401	1	39.915961	-80.733858	WGS84	Sulfur dioxide	2016-11-11	09:00	2016-11-11	14:00	2	Parts per billion	2016	11	11	14	78	28	10166	280	26	0	0	-9999
54	51	1002	42401	1	39.915961	-80.733858	WGS84	Sulfur dioxide	2016-11-11	10:00	2016-11-11	15:00	2	Parts per billion	2016	11	11	15	100	39	10168	300	36	0	0	-9999
54	51	1002	42401	1	39.915961	-80.733858	WGS84	Sulfur dioxide	2016-11-11	11:00	2016-11-11	16:00	2	Parts per billion	2016	11	11	16	122	33	10169	330	62	4	0	-9999
54	51	1002	42401	1	39.915961	-80.733858	WGS84	Sulfur dioxide	2016-11-11	12:00	2016-11-11	17:00	2	Parts per billion	2016	11	11	17	117	22	10172	320	51	-9999	0	-9999
54	51	1002	42401	1	39.915961	-80.733858	WGS84	Sulfur dioxide	2016-11-14	20:00	2016-11-15	01:00	2	Parts per billion	2016	11	15	1	72	-44	10170	130	15	0	0	-9999
54	51	1002	42401	1	39.915961	-80.733858	WGS84	Sulfur dioxide	2016-11-14	21:00	2016-11-15	02:00	2	Parts per billion	2016	11	15	2	67	-44	10162	160	26	0	0	-9999
54	51	1002	42401	1	39.915961	-80.733858	WGS84	Sulfur dioxide	2016-11-16	11:00	2016-11-16	16:00	2	Parts per billion	2016	11	16	16	106	50	10130	280	41	-9999	0	-9999
54	51	1002	42401	1	39.915961	-80.733858	WGS84	Sulfur dioxide	2016-11-16	13:00	2016-11-16	18:00	2	Parts per billion	2016	11	16	18	133	44	10125	280	41	4	0	-9999
54	51	1002	42401	1	39.915961	-80.733858	WGS84	Sulfur dioxide	2016-11-16	14:00	2016-11-16	19:00	2	Parts per billion	2016	11	16	19	133	44	10129	270	51	-9999	0	-9999
54	51	1002	42401	1	39.915961	-80.733858	WGS84	Sulfur dioxide	2016-11-16	18:00	2016-11-16	23:00	2	Parts per billion	2016	11	16	23	94	50	10155	330	26	0	0	-9999
54	51	1002	42401	1	39.915961	-80.733858	WGS84	Sulfur dioxide	2016-11-17	11:00	2016-11-17	16:00	2	Parts per billion	2016	11	17	15	67	56	10213	140	21	2	-9999	-9999
54	51	1002	42401	1	39.915961	-80.733858	WGS84	Sulfur dioxide	2016-11-17	12:00	2016-11-17	17:00	2	Parts per billion	2016	11	17	16	94	56	10214	0	0	0	-9999	-9999
54	51	1002	42401	1	39.915961	-80.733858	WGS84	Sulfur dioxide	2016-11-23	11:00	2016-11-23	16:00	2	Parts per billion	2016	11	23	16	39	-56	10259	100	41	4	0	-9999
54	51	1002	42401	1	39.915961	-80.733858	WGS84	Sulfur dioxide	2016-11-23	12:00	2016-11-23	17:00	2	Parts per billion	2016	11	23	17	44	-50	10249	70	36	-9999	0	-9999
54	51	1002	42401	1	39.915961	-80.733858	WGS84	Sulfur dioxide	2016-11-23	13:00	2016-11-23	18:00	2	Parts per billion	2016	11	23	18	56	-50	10239	70	21	4	0	-9999
54	51	1002	42401	1	39.915961	-80.733858	WGS84	Sulfur dioxide	2016-11-23	14:00	2016-11-23	19:00	2	Parts per billion	2016	11	23	19	67	-56	10233	0	0	-9999	-1	-9999
54	51	1002	42401	1	39.915961	-80.733858	WGS84	Sulfur dioxide	2016-11-23	15:00	2016-11-23	20:00	2	Parts per billion	2016	11	23	20	61	-50	10228	90	26	-9999	-1	-9999
54	51	1002	42401	1	39.915961	-80.733858	WGS84	Sulfur dioxide	2016-11-23	16:00	2016-11-23	21:00	2	Parts per billion	2016	11	23	21	67	-50	10227	80	26	-9999	0	-9999
54	51	1002	42401	1	39.915961	-80.733858	WGS84	Sulfur dioxide	2016-11-23	17:00	2016-11-23	22:00	2	Parts per billion	2016	11	23	22	61	-56	10220	100	36	-9999	0	-9999
54	51	1002	42401	1	39.915961	-80.733858	WGS84	Sulfur dioxide	2016-11-23	18:00	2016-11-23	23:00	2	Parts per billion	2016	11	23	23	61	-56	10217	100	41	-9999	0	-9999
54	51	1002	42401	1	39.915961	-80.733858	WGS84	Sulfur dioxide	2016-11-23	19:00	2016-11-24	00:00	2	Parts per billion	2016	11	24	0	56	-56	10215	110	31	0	0	-1
54	51	1002	42401	1	39.915961	-80.733858	WGS84	Sulfur dioxide	2016-11-23	20:00	2016-11-24	01:00	2	Parts per billion	2016	11	24	1	56	-50	10206	110	31	0	0	-9999
54	51	1002	42401	1	39.915961	-80.733858	WGS84	Sulfur dioxide	2016-11-23	21:00	2016-11-24	02:00	2	Parts per billion	2016	11	24	2	56	-44	10201	120	36	0	0	-9999
54	51	1002	42401	1	39.915961	-80.733858	WGS84	Sulfur dioxide	2016-11-23	22:00	2016-11-24	03:00	2	Parts per billion	2016	11	24	3	56	-44	10192	100	36	0	0	-9999
54	51	1002	42401	1	39.915961	-80.733858	WGS84	Sulfur dioxide	2016-11-28	10:00	2016-11-28	15:00	2	Parts per billion	2016	11	28	15	78	-56	10162	160	31	-9999	0	-9999
54	51	1002	42401	1	39.915961	-80.733858	WGS84	Sulfur dioxide	2016-11-28	11:00	2016-11-28	16:00	2	Parts per billion	2016	11	28	16	89	-50	10162	160	26	-9999	0	-9999
54	51	1002	42401	1	39.915961	-80.733858	WGS84	Sulfur dioxide	2016-11-28	14:00	2016-11-28	19:00	2	Parts per billion	2016	11	28	19	122	-39	10126	150	46	4	0	-9999
54	51	1002	42401	1	39.915961	-80.733858	WGS84	Sulfur dioxide	2016-11-28	15:00	2016-11-28	20:00	2	Parts per billion	2016	11	28	20	128	-61	10119	150	36	0	0	-9999
54	51	1002	42401	1	39.915961	-80.733858	WGS84	Sulfur dioxide	2016-11-28	16:00	2016-11-28	21:00	2	Parts per billion	2016	11	28	21	122	-61	10114	140	36	2	0	-9999
54	51	1002	42401	1	39.915961	-80.733858	WGS84	Sulfur dioxide	2016-11-28	17:00	2016-11-28	22:00	2	Parts per billion	2016	11	28	22	117	-72	10106	130	51	-9999	0	-9999
54	51	1002	42401	1	39.915961	-80.733858	WGS84	Sulfur dioxide	2016-11-28	18:00	2016-11-28	23:00	2	Parts per billion	2016	11	28	23	117	-72	10101	140	51	2	0	-9999
54	51	1002	42401	1	39.915961	-80.733858	WGS84	Sulfur dioxide	2016-11-28	19:00	2016-11-29	00:00	2	Parts per billion	2016	11	29	0	111	-61	10100	140	46	-9999	0	-9999
54	51	1002	42401	1	39.915961	-80.733858	WGS84	Sulfur dioxide	2016-11-28	20:00	2016-11-29	01:00	2	Parts per billion	2016	11	29	1	117	-61	10081	110	57	-9999	0	-9999
54	51	1002	42401	1	39.915961	-80.733858	WGS84	Sulfur dioxide	2016-11-28	21:00	2016-11-29	02:00	2	Parts per billion	2016	11	29	2	117	-67	10081	130	57	0	0	-9999
54	51	1002	42401	1	39.915961	-80.733858	WGS84	Sulfur dioxide	2016-11-28	22:00	2016-11-29	03:00	2	Parts per billion	2016	11	29	3	117	-39	10077	150	72	0	0	-9999
54	51	1002	42401	1	39.915961	-80.733858	WGS84	Sulfur dioxide	2016-11-28	23:00	2016-11-29	04:00	2	Parts per billion	2016	11	29	4	122	0	10077	150	51	-9999	0	-9999
54	51	1002	42401	1	39.915961	-80.733858	WGS84	Sulfur dioxide	2016-11-29	00:00	2016-11-29	05:00	2	Parts per billion	2016	11	29	5	94	44	10069	130	72	-9999	18	-9999
54	51	1002	42401	1	39.915961	-80.733858	WGS84	Sulfur dioxide	2016-11-29	01:00	2016-11-29	06:00	2	Parts per billion	2016	11	29	6	78	56	10051	130	82	-9999	13	30
54	51	1002	42401	1	39.915961	-80.733858	WGS84	Sulfur dioxide	2016-11-29	02:00	2016-11-29	07:00	2	Parts per billion	2016	11	29	7	89	67	10049	130	46	-9999	-1	-9999
54	51	1002	42401	1	39.915961	-80.733858	WGS84	Sulfur dioxide	2016-11-29	03:00	2016-11-29	08:00	2	Parts per billion	2016	11	29	8	94	78	10059	160	41	-9999	3	-9999
54	51	1002	42401	1	39.915961	-80.733858	WGS84	Sulfur dioxide	2016-11-29	04:00	2016-11-29	09:00	2	Parts per billion	2016	11	29	9	100	78	10055	160	62	-9999	-1	-9999
54	51	1002	42401	1	39.915961	-80.733858	WGS84	Sulfur dioxide	2016-11-29	07:00	2016-11-29	12:00	2	Parts per billion	2016	11	29	12	111	94	10065	160	46	-9999	3	15
54	51	1002	42401	1	39.915961	-80.733858	WGS84	Sulfur dioxide	2016-11-29	20:00	2016-11-30	01:00	2	Parts per billion	2016	11	30	1	122	56	10104	120	26	0	0	-9999
54	51	1002	42401	1	39.915961	-80.733858	WGS84	Sulfur dioxide	2016-11-29	21:00	2016-11-30	02:00	2	Parts per billion	2016	11	30	2	106	56	10107	140	31	0	0	-9999
54	51	1002	42401	1	39.915961	-80.733858	WGS84	Sulfur dioxide	2016-11-29	22:00	2016-11-30	03:00	2	Parts per billion	2016	11	30	3	106	61	10107	140	36	4	0	-9999
54	51	1002	42401	1	39.915961	-80.733858	WGS84	Sulfur dioxide	2016-11-29	23:00	2016-11-30	04:00	2	Parts per billion	2016	11	30	4	117	67	10105	150	31	2	0	-9999
54	51	1002	42401	1	39.915961	-80.733858	WGS84	Sulfur dioxide	2016-11-30	00:00	2016-11-30	05:00	2	Parts per billion	2016	11	30	5	111	61	10101	130	36	0	0	-9999
54	51	1002	42401	1	39.915961	-80.733858	WGS84	Sulfur dioxide	2016-11-30	01:00	2016-11-30	06:00	2	Parts per billion	2016	11	30	6	117	67	10098	140	21	-9999	0	-9999
54	51	1002	42401	1	39.915961	-80.733858	WGS84	Sulfur dioxide	2016-11-30	02:00	2016-11-30	07:00	2	Parts per billion	2016	11	30	7	117	72	10094	130	36	0	0	-9999
54	51	1002	42401	1	39.915961	-80.733858	WGS84	Sulfur dioxide	2016-11-30	03:00	2016-11-30	08:00	2	Parts per billion	2016	11	30	8	128	78	10084	140	36	-9999	0	-9999
54	51	1002	42401	1	39.915961	-80.733858	WGS84	Sulfur dioxide	2016-11-30	04:00	2016-11-30	09:00	2	Parts per billion	2016	11	30	9	128	78	10075	140	21	-9999	-1	-9999
54	51	1002	42401	1	39.915961	-80.733858	WGS84	Sulfur dioxide	2016-11-30	05:00	2016-11-30	10:00	2	Parts per billion	2016	11	30	10	122	78	10075	150	31	-9999	-1	-9999
54	51	1002	42401	1	39.915961	-80.733858	WGS84	Sulfur dioxide	2016-11-30	06:00	2016-11-30	11:00	2	Parts per billion	2016	11	30	11	122	78	10076	140	15	-9999	8	-9999
54	51	1002	42401	1	39.915961	-80.733858	WGS84	Sulfur dioxide	2016-11-30	07:00	2016-11-30	12:00	2	Parts per billion	2016	11	30	12	111	89	10067	0	0	-9999	5	13
54	51	1002	42401	1	39.915961	-80.733858	WGS84	Sulfur dioxide	2016-11-30	09:00	2016-11-30	14:00	2	Parts per billion	2016	11	30	14	111	100	10036	120	72	-9999	20	-9999
54	51	1002	42401	1	39.915961	-80.733858	WGS84	Sulfur dioxide	2016-11-30	22:00	2016-12-01	03:00	2	Parts per billion	2016	12	1	3	100	72	10032	270	67	-9999	-1	-9999
54	51	1002	42401	1	39.915961	-80.733858	WGS84	Sulfur dioxide	2016-11-30	23:00	2016-12-01	04:00	2	Parts per billion	2016	12	1	4	89	44	10045	270	62	-9999	-1	-9999
54	51	1002	42401	1	39.915961	-80.733858	WGS84	Sulfur dioxide	2016-12-01	00:00	2016-12-01	05:00	2	Parts per billion	2016	12	1	5	72	17	10055	270	62	-9999	0	-9999
54	51	1002	42401	1	39.915961	-80.733858	WGS84	Sulfur dioxide	2016-12-04	12:00	2016-12-04	17:00	2	Parts per billion	2016	12	4	17	28	-39	10233	90	26	0	0	-9999
54	51	1002	42401	1	39.915961	-80.733858	WGS84	Sulfur dioxide	2016-12-04	13:00	2016-12-04	18:00	2	Parts per billion	2016	12	4	18	39	-33	10216	90	41	0	0	-9999
54	51	1002	42401	1	39.915961	-80.733858	WGS84	Sulfur dioxide	2016-12-04	14:00	2016-12-04	19:00	2	Parts per billion	2016	12	4	19	39	-33	10205	100	62	4	0	-9999
54	51	1002	42401	1	39.915961	-80.733858	WGS84	Sulfur dioxide	2016-12-04	15:00	2016-12-04	20:00	2	Parts per billion	2016	12	4	20	44	-33	10192	120	46	0	0	-9999
54	51	1002	42401	1	39.915961	-80.733858	WGS84	Sulfur dioxide	2016-12-04	16:00	2016-12-04	21:00	2	Parts per billion	2016	12	4	21	39	-33	10182	110	67	-9999	0	-9999
54	51	1002	42401	1	39.915961	-80.733858	WGS84	Sulfur dioxide	2016-12-04	17:00	2016-12-04	22:00	2	Parts per billion	2016	12	4	22	39	-33	10170	100	46	-9999	0	-9999
54	51	1002	42401	1	39.915961	-80.733858	WGS84	Sulfur dioxide	2016-12-04	18:00	2016-12-04	23:00	2	Parts per billion	2016	12	4	23	39	-28	10163	90	36	-9999	0	-9999
54	51	1002	42401	1	39.915961	-80.733858	WGS84	Sulfur dioxide	2016-12-04	19:00	2016-12-05	00:00	2	Parts per billion	2016	12	5	0	39	-28	10149	100	41	-9999	-1	-1
54	51	1002	42401	1	39.915961	-80.733858	WGS84	Sulfur dioxide	2016-12-04	20:00	2016-12-05	01:00	2	Parts per billion	2016	12	5	1	33	-11	10145	100	21	-9999	-1	-9999
54	51	1002	42401	1	39.915961	-80.733858	WGS84	Sulfur dioxide	2016-12-04	21:00	2016-12-05	02:00	2	Parts per billion	2016	12	5	2	33	-11	10125	100	41	-9999	-1	-9999
54	51	1002	42401	1	39.915961	-80.733858	WGS84	Sulfur dioxide	2016-12-05	06:00	2016-12-05	11:00	2	Parts per billion	2016	12	5	11	50	22	10163	280	72	-9999	0	-9999
54	51	1002	42401	1	39.915961	-80.733858	WGS84	Sulfur dioxide	2016-12-05	07:00	2016-12-05	12:00	2	Parts per billion	2016	12	5	12	44	17	10173	280	72	-9999	0	-1
54	51	1002	42401	1	39.915961	-80.733858	WGS84	Sulfur dioxide	2016-12-05	17:00	2016-12-05	22:00	2	Parts per billion	2016	12	5	22	33	-28	10197	340	26	0	0	-9999
54	51	1002	42401	1	39.915961	-80.733858	WGS84	Sulfur dioxide	2016-12-05	18:00	2016-12-05	23:00	2	Parts per billion	2016	12	5	23	28	-28	10196	30	31	0	0	-9999
54	51	1002	42401	1	39.915961	-80.733858	WGS84	Sulfur dioxide	2016-12-05	20:00	2016-12-06	01:00	2	Parts per billion	2016	12	6	1	17	-28	10197	80	21	0	0	-9999
54	51	1002	42401	1	39.915961	-80.733858	WGS84	Sulfur dioxide	2016-12-05	22:00	2016-12-06	03:00	2	Parts per billion	2016	12	6	3	0	-33	10193	90	26	0	0	-9999
54	51	1002	42401	1	39.915961	-80.733858	WGS84	Sulfur dioxide	2016-12-05	23:00	2016-12-06	04:00	2	Parts per billion	2016	12	6	4	0	-33	10190	100	41	0	0	-9999
54	51	1002	42401	1	39.915961	-80.733858	WGS84	Sulfur dioxide	2016-12-06	00:00	2016-12-06	05:00	2	Parts per billion	2016	12	6	5	6	-33	10185	80	51	0	0	-9999
54	51	1002	42401	1	39.915961	-80.733858	WGS84	Sulfur dioxide	2016-12-06	01:00	2016-12-06	06:00	2	Parts per billion	2016	12	6	6	0	-33	10173	80	51	0	0	-9999
54	51	1002	42401	1	39.915961	-80.733858	WGS84	Sulfur dioxide	2016-12-06	02:00	2016-12-06	07:00	2	Parts per billion	2016	12	6	7	6	-33	10163	60	67	0	0	-9999
54	51	1002	42401	1	39.915961	-80.733858	WGS84	Sulfur dioxide	2016-12-06	04:00	2016-12-06	09:00	2	Parts per billion	2016	12	6	9	11	-28	10145	80	72	0	0	-9999
54	51	1002	42401	1	39.915961	-80.733858	WGS84	Sulfur dioxide	2016-12-06	05:00	2016-12-06	10:00	2	Parts per billion	2016	12	6	10	11	-28	10143	80	57	0	0	-9999
54	51	1002	42401	1	39.915961	-80.733858	WGS84	Sulfur dioxide	2016-12-06	06:00	2016-12-06	11:00	2	Parts per billion	2016	12	6	11	11	-28	10132	90	51	0	0	-9999
54	51	1002	42401	1	39.915961	-80.733858	WGS84	Sulfur dioxide	2016-12-06	07:00	2016-12-06	12:00	2	Parts per billion	2016	12	6	12	17	-22	10133	90	51	-9999	0	-9999
54	51	1002	42401	1	39.915961	-80.733858	WGS84	Sulfur dioxide	2016-12-06	08:00	2016-12-06	13:00	2	Parts per billion	2016	12	6	13	22	-22	10122	90	46	-9999	0	-9999
54	51	1002	42401	1	39.915961	-80.733858	WGS84	Sulfur dioxide	2016-12-06	09:00	2016-12-06	14:00	2	Parts per billion	2016	12	6	14	28	-11	10112	100	67	-9999	-1	-9999
54	51	1002	42401	1	39.915961	-80.733858	WGS84	Sulfur dioxide	2016-12-06	10:00	2016-12-06	15:00	2	Parts per billion	2016	12	6	15	33	6	10103	100	62	-9999	3	-9999
54	51	1002	42401	1	39.915961	-80.733858	WGS84	Sulfur dioxide	2016-12-06	11:00	2016-12-06	16:00	2	Parts per billion	2016	12	6	16	39	17	10091	110	57	-9999	3	-9999
54	51	1002	42401	1	39.915961	-80.733858	WGS84	Sulfur dioxide	2016-12-06	12:00	2016-12-06	17:00	2	Parts per billion	2016	12	6	17	39	22	10072	110	51	-9999	-1	-9999
54	51	1002	42401	1	39.915961	-80.733858	WGS84	Sulfur dioxide	2016-12-06	13:00	2016-12-06	18:00	2	Parts per billion	2016	12	6	18	39	22	10058	110	67	-9999	15	20
54	51	1002	42401	1	39.915961	-80.733858	WGS84	Sulfur dioxide	2016-12-06	15:00	2016-12-06	20:00	2	Parts per billion	2016	12	6	20	39	28	10058	120	46	-9999	8	-9999
54	51	1002	42401	1	39.915961	-80.733858	WGS84	Sulfur dioxide	2016-12-06	16:00	2016-12-06	21:00	2	Parts per billion	2016	12	6	21	44	33	10066	130	31	-9999	25	-9999
54	51	1002	42401	1	39.915961	-80.733858	WGS84	Sulfur dioxide	2016-12-06	17:00	2016-12-06	22:00	2	Parts per billion	2016	12	6	22	44	33	10063	120	46	-9999	5	-9999
54	51	1002	42401	1	39.915961	-80.733858	WGS84	Sulfur dioxide	2016-12-06	18:00	2016-12-06	23:00	2	Parts per billion	2016	12	6	23	50	39	10069	150	31	-9999	3	-9999
54	51	1002	42401	1	39.915961	-80.733858	WGS84	Sulfur dioxide	2016-12-06	23:00	2016-12-07	04:00	2	Parts per billion	2016	12	7	4	56	44	10102	280	51	-9999	0	-9999
54	51	1002	42401	1	39.915961	-80.733858	WGS84	Sulfur dioxide	2016-12-07	16:00	2016-12-07	21:00	2	Parts per billion	2016	12	7	21	39	-78	10192	270	41	-9999	0	-9999
54	51	1002	42401	1	39.915961	-80.733858	WGS84	Sulfur dioxide	2016-12-07	23:00	2016-12-08	04:00	2	Parts per billion	2016	12	8	4	11	-67	10196	270	51	-9999	0	-9999
54	51	1002	42401	1	39.915961	-80.733858	WGS84	Sulfur dioxide	2016-12-08	02:00	2016-12-08	07:00	2	Parts per billion	2016	12	8	7	0	-56	10194	270	41	-9999	0	-9999
54	51	1002	42401	1	39.915961	-80.733858	WGS84	Sulfur dioxide	2016-12-08	10:00	2016-12-08	15:00	2	Parts per billion	2016	12	8	15	-17	-72	10204	270	62	-9999	0	-9999
54	51	1002	42401	1	39.915961	-80.733858	WGS84	Sulfur dioxide	2016-12-10	21:00	2016-12-11	02:00	2	Parts per billion	2016	12	11	2	-44	-94	10327	0	0	-9999	0	-9999
54	51	1002	42401	1	39.915961	-80.733858	WGS84	Sulfur dioxide	2016-12-10	22:00	2016-12-11	03:00	2	Parts per billion	2016	12	11	3	-50	-100	10320	150	15	2	0	-9999
54	51	1002	42401	1	39.915961	-80.733858	WGS84	Sulfur dioxide	2016-12-10	23:00	2016-12-11	04:00	2	Parts per billion	2016	12	11	4	-56	-100	10324	140	15	0	0	-9999

54	51	1002	42401	1	39.915961	-80.733858	WGS84	Sulfur dioxide	2016-12-11	00:00	2016-12-11	05:00	2	Parts per billion	2016	12	11	5	-56	-94	10323	140	15	0	0	-9999
54	51	1002	42401	1	39.915961	-80.733858	WGS84	Sulfur dioxide	2016-12-11	01:00	2016-12-11	06:00	2	Parts per billion	2016	12	11	6	-56	-89	10317	140	21	-9999	0	-9999
54	51	1002	42401	1	39.915961	-80.733858	WGS84	Sulfur dioxide	2016-12-11	02:00	2016-12-11	07:00	2	Parts per billion	2016	12	11	7	-50	-94	10317	140	15	-9999	0	-9999
54	51	1002	42401	1	39.915961	-80.733858	WGS84	Sulfur dioxide	2016-12-11	09:00	2016-12-11	14:00	2	Parts per billion	2016	12	11	14	-50	-72	10294	130	36	-9999	-1	-9999
54	51	1002	42401	1	39.915961	-80.733858	WGS84	Sulfur dioxide	2016-12-11	10:00	2016-12-11	15:00	2	Parts per billion	2016	12	11	15	-39	-67	10294	130	26	-9999	0	-9999
54	51	1002	42401	1	39.915961	-80.733858	WGS84	Sulfur dioxide	2016-12-11	11:00	2016-12-11	16:00	2	Parts per billion	2016	12	11	16	-33	-72	10281	130	41	-9999	0	-9999
54	51	1002	42401	1	39.915961	-80.733858	WGS84	Sulfur dioxide	2016-12-11	12:00	2016-12-11	17:00	2	Parts per billion	2016	12	11	17	-22	-67	10271	140	26	-9999	-1	-9999
54	51	1002	42401	1	39.915961	-80.733858	WGS84	Sulfur dioxide	2016-12-11	13:00	2016-12-11	18:00	2	Parts per billion	2016	12	11	18	-22	-56	10252	60	26	-9999	-1	-1
54	51	1002	42401	1	39.915961	-80.733858	WGS84	Sulfur dioxide	2016-12-11	14:00	2016-12-11	19:00	2	Parts per billion	2016	12	11	19	-11	-56	10232	110	31	-9999	0	-9999
54	51	1002	42401	1	39.915961	-80.733858	WGS84	Sulfur dioxide	2016-12-11	15:00	2016-12-11	20:00	2	Parts per billion	2016	12	11	20	6	-61	10214	120	46	0	0	-9999
54	51	1002	42401	1	39.915961	-80.733858	WGS84	Sulfur dioxide	2016-12-11	16:00	2016-12-11	21:00	2	Parts per billion	2016	12	11	21	6	-56	10208	100	21	0	0	-9999
54	51	1002	42401	1	39.915961	-80.733858	WGS84	Sulfur dioxide	2016-12-11	17:00	2016-12-11	22:00	2	Parts per billion	2016	12	11	22	6	-61	10198	90	31	-9999	0	-9999
54	51	1002	42401	1	39.915961	-80.733858	WGS84	Sulfur dioxide	2016-12-11	18:00	2016-12-11	23:00	2	Parts per billion	2016	12	11	23	6	-61	10184	100	46	-9999	0	-9999
54	51	1002	42401	1	39.915961	-80.733858	WGS84	Sulfur dioxide	2016-12-11	19:00	2016-12-12	00:00	2	Parts per billion	2016	12	12	0	11	-56	10182	130	36	-9999	0	-9999
54	51	1002	42401	1	39.915961	-80.733858	WGS84	Sulfur dioxide	2016-12-11	20:00	2016-12-12	01:00	2	Parts per billion	2016	12	12	1	22	-56	10165	110	31	-9999	3	-9999
54	51	1002	42401	1	39.915961	-80.733858	WGS84	Sulfur dioxide	2016-12-11	21:00	2016-12-12	02:00	2	Parts per billion	2016	12	12	2	11	-33	10155	110	36	-9999	15	-9999
54	51	1002	42401	1	39.915961	-80.733858	WGS84	Sulfur dioxide	2016-12-11	22:00	2016-12-12	03:00	2	Parts per billion	2016	12	12	3	6	-22	10147	110	36	-9999	5	-9999
54	51	1002	42401	1	39.915961	-80.733858	WGS84	Sulfur dioxide	2016-12-11	23:00	2016-12-12	04:00	2	Parts per billion	2016	12	12	4	6	-17	10130	130	57	-9999	33	-9999
54	51	1002	42401	1	39.915961	-80.733858	WGS84	Sulfur dioxide	2016-12-12	00:00	2016-12-12	05:00	2	Parts per billion	2016	12	12	5	6	-11	10123	130	36	-9999	18	-9999
54	51	1002	42401	1	39.915961	-80.733858	WGS84	Sulfur dioxide	2016-12-12	12:00	2016-12-12	17:00	2	Parts per billion	2016	12	12	17	50	0	10144	270	62	-9999	0	-9999
54	51	1002	42401	1	39.915961	-80.733858	WGS84	Sulfur dioxide	2016-12-12	13:00	2016-12-12	18:00	2	Parts per billion	2016	12	12	18	50	-6	10143	290	77	-9999	0	-9999
54	51	1002	42401	1	39.915961	-80.733858	WGS84	Sulfur dioxide	2016-12-12	14:00	2016-12-12	19:00	2	Parts per billion	2016	12	12	19	44	-6	10145	270	77	-9999	0	-9999
54	51	1002	42401	1	39.915961	-80.733858	WGS84	Sulfur dioxide	2016-12-12	15:00	2016-12-12	20:00	2	Parts per billion	2016	12	12	20	39	-17	10152	280	57	-9999	0	-9999
54	51	1002	42401	1	39.915961	-80.733858	WGS84	Sulfur dioxide	2016-12-12	16:00	2016-12-12	21:00	2	Parts per billion	2016	12	12	21	28	-33	10170	280	93	-9999	0	-9999
54	51	1002	42401	1	39.915961	-80.733858	WGS84	Sulfur dioxide	2016-12-12	17:00	2016-12-12	22:00	2	Parts per billion	2016	12	12	22	17	-39	10175	280	51	-9999	0	-9999
54	51	1002	42401	1	39.915961	-80.733858	WGS84	Sulfur dioxide	2016-12-13	05:00	2016-12-13	10:00	2	Parts per billion	2016	12	13	10	-39	-61	10212	150	15	0	0	-9999
54	51	1002	42401	1	39.915961	-80.733858	WGS84	Sulfur dioxide	2016-12-13	09:00	2016-12-13	14:00	2	Parts per billion	2016	12	13	14	-28	-56	10218	0	0	-9999	0	-9999
54	51	1002	42401	1	39.915961	-80.733858	WGS84	Sulfur dioxide	2016-12-13	13:00	2016-12-13	18:00	2	Parts per billion	2016	12	13	18	-11	-22	10200	0	0	-9999	10	8
54	51	1002	42401	1	39.915961	-80.733858	WGS84	Sulfur dioxide	2016-12-13	14:00	2016-12-13	19:00	2	Parts per billion	2016	12	13	19	-11	-17	10196	0	0	-9999	13	-9999
54	51	1002	42401	1	39.915961	-80.733858	WGS84	Sulfur dioxide	2016-12-13	15:00	2016-12-13	20:00	2	Parts per billion	2016	12	13	20	-11	-17	10184	130	21	-9999	13	-9999
54	51	1002	42401	1	39.915961	-80.733858	WGS84	Sulfur dioxide	2016-12-13	17:00	2016-12-13	22:00	2	Parts per billion	2016	12	13	22	-11	-22	10189	290	21	-9999	5	-9999
54	51	1002	42401	1	39.915961	-80.733858	WGS84	Sulfur dioxide	2016-12-13	18:00	2016-12-13	23:00	2	Parts per billion	2016	12	13	23	-11	-17	10189	0	0	-9999	-1	-9999
54	51	1002	42401	1	39.915961	-80.733858	WGS84	Sulfur dioxide	2016-12-13	19:00	2016-12-14	00:00	2	Parts per billion	2016	12	14	0	-11	-17	-9999	280	15	-9999	-1	41
54	51	1002	42401	1	39.915961	-80.733858	WGS84	Sulfur dioxide	2016-12-13	22:00	2016-12-14	03:00	2	Parts per billion	2016	12	14	3	-11	-22	10191	270	21	-9999	-1	-9999
54	51	1002	42401	1	39.915961	-80.733858	WGS84	Sulfur dioxide	2016-12-14	00:00	2016-12-14	05:00	2	Parts per billion	2016	12	14	5	-17	-28	10200	280	36	-9999	0	-9999
54	51	1002	42401	1	39.915961	-80.733858	WGS84	Sulfur dioxide	2016-12-14	02:00	2016-12-14	07:00	2	Parts per billion	2016	12	14	7	-22	-44	10204	280	36	-9999	0	-9999
54	51	1002	42401	1	39.915961	-80.733858	WGS84	Sulfur dioxide	2016-12-14	03:00	2016-12-14	08:00	2	Parts per billion	2016	12	14	8	-33	-61	10213	300	46	-9999	0	-9999
54	51	1002	42401	1	39.915961	-80.733858	WGS84	Sulfur dioxide	2016-12-14	08:00	2016-12-14	13:00	2	Parts per billion	2016	12	14	13	-72	-94	10234	290	26	-9999	0	-9999
54	51	1002	42401	1	39.915961	-80.733858	WGS84	Sulfur dioxide	2016-12-14	09:00	2016-12-14	14:00	2	Parts per billion	2016	12	14	14	-78	-100	10238	310	21	2	0	-9999
54	51	1002	42401	1	39.915961	-80.733858	WGS84	Sulfur dioxide	2016-12-14	15:00	2016-12-14	20:00	2	Parts per billion	2016	12	14	20	-44	-117	10198	270	36	2	0	-9999
54	51	1002	42401	1	39.915961	-80.733858	WGS84	Sulfur dioxide	2016-12-15	03:00	2016-12-15	08:00	2	Parts per billion	2016	12	15	8	-106	-172	10200	270	103	-9999	-1	-9999
54	51	1002	42401	1	39.915961	-80.733858	WGS84	Sulfur dioxide	2016-12-15	04:00	2016-12-15	09:00	2	Parts per billion	2016	12	15	9	-117	-178	10206	270	93	0	0	-9999
54	51	1002	42401	1	39.915961	-80.733858	WGS84	Sulfur dioxide	2016-12-15	05:00	2016-12-15	10:00	2	Parts per billion	2016	12	15	10	-122	-178	10215	270	77	-9999	0	-9999
54	51	1002	42401	1	39.915961	-80.733858	WGS84	Sulfur dioxide	2016-12-15	14:00	2016-12-15	19:00	2	Parts per billion	2016	12	15	19	-106	-189	10275	270	77	-9999	0	-9999
54	51	1002	42401	1	39.915961	-80.733858	WGS84	Sulfur dioxide	2016-12-16	12:00	2016-12-16	17:00	2	Parts per billion	2016	12	16	17	-117	-183	10302	150	26	-9999	0	-9999
54	51	1002	42401	1	39.915961	-80.733858	WGS84	Sulfur dioxide	2016-12-16	13:00	2016-12-16	18:00	2	Parts per billion	2016	12	16	18	-106	-178	10287	120	26	-9999	0	-1
54	51	1002	42401	1	39.915961	-80.733858	WGS84	Sulfur dioxide	2016-12-16	14:00	2016-12-16	19:00	2	Parts per billion	2016	12	16	19	-100	-189	10277	130	31	-9999	0	-9999
54	51	1002	42401	1	39.915961	-80.733858	WGS84	Sulfur dioxide	2016-12-16	15:00	2016-12-16	20:00	2	Parts per billion	2016	12	16	20	-89	-183	10268	100	31	-9999	0	-9999
54	51	1002	42401	1	39.915961	-80.733858	WGS84	Sulfur dioxide	2016-12-16	16:00	2016-12-16	21:00	2	Parts per billion	2016	12	16	21	-89	-178	10251	100	41	-9999	0	-9999
54	51	1002	42401	1	39.915961	-80.733858	WGS84	Sulfur dioxide	2016-12-16	22:00	2016-12-17	03:00	2	Parts per billion	2016	12	17	3	-72	-144	10187	60	36	-9999	0	-9999
54	51	1002	42401	1	39.915961	-80.733858	WGS84	Sulfur dioxide	2016-12-16	23:00	2016-12-17	04:00	2	Parts per billion	2016	12	17	4	-72	-139	10169	100	51	-9999	0	-9999
54	51	1002	42401	1	39.915961	-80.733858	WGS84	Sulfur dioxide	2016-12-17	00:00	2016-12-17	05:00	2	Parts per billion	2016	12	17	5	-61	-133	10160	90	31	-9999	0	-9999
54	51	1002	42401	1	39.915961	-80.733858	WGS84	Sulfur dioxide	2016-12-17	01:00	2016-12-17	06:00	2	Parts per billion	2016	12	17	6	-50	-128	10140	100	51	-9999	0	-9999
54	51	1002	42401	1	39.915961	-80.733858	WGS84	Sulfur dioxide	2016-12-17	02:00	2016-12-17	07:00	2	Parts per billion	2016	12	17	7	-33	-106	10112	120	46	-9999	-1	-9999
54	51	1002	42401	1	39.915961	-80.733858	WGS84	Sulfur dioxide	2016-12-17	03:00	2016-12-17	08:00	2	Parts per billion	2016	12	17	8	-17	-50	10112	100	26	-9999	41	-9999
54	51	1002	42401	1	39.915961	-80.733858	WGS84	Sulfur dioxide	2016-12-17	04:00	2016-12-17	09:00	2	Parts per billion	2016	12	17	9	-6	-22	10099	120	36	-9999	36	-9999
54	51	1002	42401	1	39.915961	-80.733858	WGS84	Sulfur dioxide	2016-12-17	05:00	2016-12-17	10:00	2	Parts per billion	2016	12	17	10	0	-11	10091	110	31	-9999	38	-9999
54	51	1002	42401	1	39.915961	-80.733858	WGS84	Sulfur dioxide	2016-12-17	06:00	2016-12-17	11:00	2	Parts per billion	2016	12	17	11	0	-6	10089	110	26	-9999	41	-9999
54	51	1002	42401	1	39.915961	-80.733858	WGS84	Sulfur dioxide	2016-12-17	07:00	2016-12-17	12:00	2	Parts per billion	2016	12	17	12	0	-6	10087	120	31	-9999	15	170
54	51	1002	42401	1	39.915961	-80.733858	WGS84	Sulfur dioxide	2016-12-17	08:00	2016-12-17	13:00	2	Parts per billion	2016	12	17	13	6	0	10091	90	26	-9999	10	-9999
54	51	1002	42401	1	39.915961	-80.733858	WGS84	Sulfur dioxide	2016-12-17	09:00	2016-12-17	14:00	2	Parts per billion	2016	12	17	14	6	0	10093	110	15	-9999	8	-9999
54	51	1002	42401	1	39.915961	-80.733858	WGS84	Sulfur dioxide	2016-12-17	10:00	2016-12-17	15:00	2	Parts per billion	2016	12	17	15	0	0	10092	110	26	-9999	5	-9999
54	51	1002	42401	1	39.915961	-80.733858	WGS84	Sulfur dioxide	2016-12-17	11:00	2016-12-17	16:00	2	Parts per billion	2016	12	17	16	6	0	10087	150	26	-9999	3	-9999
54	51	1002	42401	1	39.915961	-80.733858	WGS84	Sulfur dioxide	2016-12-18	04:00	2016-12-18	09:00	2	Parts per billion	2016	12	18	9	89	83	-9999	290	46	-9999	5	-9999
54	51	1002	42401	1	39.915961	-80.733858	WGS84	Sulfur dioxide	2016-12-18	05:00	2016-12-18	10:00	2	Parts per billion	2016	12	18	10	50	39	10049	310	57	-9999	33	-9999
54	51	1002	42401	1	39.915961	-80.733858	WGS84	Sulfur dioxide	2016-12-18	06:00	2016-12-18	11:00	2	Parts per billion	2016	12	18	11	11	0	10075	300	57	-9999	33	-9999
54	51	1002	42401	1	39.915961	-80.733858	WGS84	Sulfur dioxide	2016-12-18	07:00	2016-12-18	12:00	2	Parts per billion	2016	12	18	12	11	0	10099	290	67	-9999	8	168
54	51	1002	42401	1	39.915961	-80.733858	WGS84	Sulfur dioxide	2016-12-18	08:00	2016-12-18	13:00	2	Parts per billion	2016	12	18	13	0	-17	10136	290	77	-9999	-1	-9999
54	51	1002	42401	1	39.915961	-80.733858	WGS84	Sulfur dioxide	2016-12-18	09:00	2016-12-18	14:00	2	Parts per billion	2016	12	18	14	-11	-33	-9999	290	67	-9999	-1	-9999
54	51	1002	42401	1	39.915961	-80.733858	WGS84	Sulfur dioxide	2016-12-18	10:00	2016-12-18	15:00	2	Parts per billion	2016	12	18	15	-17	-44	10198	300	46	-9999	-1	-9999
54	51	1002	42401	1	39.915961	-80.733858	WGS84	Sulfur dioxide	2016-12-18	11:00	2016-12-18	16:00	2	Parts per billion	2016	12	18	16	-17	-50	10218	290	51	-9999	0	-9999
54	51	1002	42401	1	39.915961	-80.733858	WGS84	Sulfur dioxide	2016-12-18	12:00	2016-12-18	17:00	2	Parts per billion	2016	12	18	17	-17	-50	-9999	300	46	-9999	0	-9999
54	51	1002	42401	1	39.915961	-80.733858	WGS84	Sulfur dioxide	2016-12-18	13:00	2016-12-18	18:00	2	Parts per billion	2016	12	18	18	-22	-50	10241	300	51	-9999	0	-1
54	51	1002	42401	1	39.915961	-80.733858	WGS84	Sulfur dioxide	2016-12-18	14:00	2016-12-18	19:00	2	Parts per billion	2016	12	18	19	-22	-56	10255	290	46	-9999	-1	-9999
54	51	1002	42401	1	39.915961	-80.733858	WGS84	Sulfur dioxide	2016-12-18	15:00	2016-12-18	20:00	2	Parts per billion	2016	12	18	20	-22	-61	10266	290	46	-9999	0	-9999
54	51	1002	42401	1	39.915961	-80.733858	WGS84	Sulfur dioxide	2016-12-18	16:00	2016-12-18	21:00	2	Parts per billion	2016	12	18	21	-28	-67	10282	330	46	-9999	0	-9999
54	51	1002	42401	1	39.915961	-80.733858	WGS84	Sulfur dioxide	2016-12-19	12:00	2016-12-19	17:00	2	Parts per billion	2016	12	19	17	-50	-111	10407	0	0	-9999	0	-9999
54	51	1002	42401	1	39.915961	-80.733858	WGS84	Sulfur dioxide	2016-12-19	14:00	2016-12-19	19:00	2	Parts per billion	2016	12	19	19	-39	-106	10395	340	15	-9999	0	-9999
54	51	1002	42401	1	39.915961	-80.733858	WGS84	Sulfur dioxide	2016-12-19	15:00	2016-12-19	20:00	2	Parts per billion	2016	12	19	20	-39	-106	10393	320	26	-9999	0	-9999
54	51	1002	42401	1	39.915961	-80.733858	WGS84	Sulfur dioxide	2016-12-19	16:00	2016-12-19	21:00	2	Parts per billion	2016	12	19	21	-44	-106	10390	320	15	-9999	0	-9999
54	51	1002	42401	1	39.915961	-80.733858	WGS84	Sulfur dioxide	2016-12-19	17:00	2016-12-19	22:00	2	Parts per billion	2016	12	19	22	-44	-106	10392	270	21	-9999	0	-9999
54	51	1002	42401	1	39.915961	-80.733858	WGS84	Sulfur dioxide	2016-12-19	18:00	2016-12-19	23:00	2	Parts per billion	2016	12	19	23	-50	-111	10391	0	0	-9999	0	-9999
54	51	1002	42401	1	39.915961	-80.733858	WGS84	Sulfur dioxide	2016-12-21	19:00	2016-12-22	00:00	2	Parts per billion	2016	12	22	0	6	-56	10217	150	21	0	0	-9999
54	51	1002	42401	1	39.915961	-80.733858	WGS84	Sulfur dioxide	2016-12-21	20:00	2016-12-22	01:00	2	Parts per billion	2016	12	22	1	6	-56	10205	150	36	0	0	-9999
54	51	1002	42401	1	39.915961	-80.733858	WGS84	Sulfur dioxide	2016-12-21	21:00	2016-12-22	02:00	2	Parts per billion	2016	12	22	2	11	-56	10191	160	36	4	0	-9999
54	51	1002	42401	1	39.915961	-80.733858	WGS84	Sulfur dioxide	2016-12-22	12:00	2016-12-22	17:00	2	Parts per billion	2016	12	22	17	22	-28	10219	270	57	-9999	0	-9999
54	51	1002	42401	1	39.915961	-80.733858	WGS84	Sulfur dioxide	2016-12-22	14:00	2016-12-22	19:00	2	Parts per billion	2016	12	22	19	22	-33	10232	280	41	-9999	0	-9999
54	51	1002	42401	1	39.915961	-80.733858	WGS84	Sulfur dioxide	2016-12-22	15:00	2016-12-22	20:00	2	Parts per billion	2016	12	22	20	22	-44	10243	300	57	-9999	0	-9999
54	51	1002	42401	1	39.915961	-80.733858	WGS84	Sulfur dioxide	2016-12-22	16:00	2016-12-22	21:00	2	Parts per billion	2016	12	22	21	22	-39	10253	270	36	-9999	0	-9999
54	51	1002	42401	1	39.915961	-80.733858	WGS84	Sulfur dioxide	2016-12-22	18:00	2016-12-22	23:00	2	Parts per billion	2016	12	22	23	17	-44	10277	270	41	-9999	0	-9999
54	51	1002	42401	1	39.915961	-80.733858	WGS84	Sulfur dioxide	2016-12-23	00:00	2016-12-23	05:00	2	Parts per billion	2016	12	23	5	6	-50	10308	270	41	-9999	0	-9999
54	51	1002	42401	1	39.915961	-80.733858	WGS84	Sulfur dioxide	2016-12-23	09:00	2016-12-23	14:00	2	Parts per billion	2016	12	23	14	-6	-44	10321	160	36	0	0	-9999
54	51	1002	42401	1	39.915961	-80.733858	WGS84	Sulfur dioxide	2016-12-23	15:00	2016-12-23	20:00	2	Parts per billion	2016	12	23	20	33	-39	10285	90	21	0	0	-9999
54	51	1002	42401	1	39.915961	-80.733858	WGS84	Sulfur dioxide	2016-12-23	16:00	2016-12-23	21:00	2	Parts per billion	2016	12	23	21	33	-39	10277	110	26	0	0	-9999
54	51	1002	42401	1	39.915961	-80.733858	WGS84	Sulfur dioxide	2016-12-23	17:00	2016-12-23	22:00	2	Parts per billion	2016	12	23	22	28	-39	10270	100	41	0	0	-9999
54	51	1002	42401	1	39.915961	-80.733858	WGS84	Sulfur dioxide	2016-12-23	18:00	2016-12-23	23:00	2	Parts per billion	2016	12	23	23	22	-39	10262	110	36	0	0	-9999
54	51	1002	42401	1	39.915961	-80.733858	WGS84	Sulfur dioxide	2016-12-23	19:00	2016-12-24	00:00	2	Parts per billion	2016	12	24	0	22	-39	10254	130	21	0	0	-9999
54	51	1002	42401	1	39.915961	-80.733858	WGS84	Sulfur dioxide	2016-12-23	20:00	2016-12-24	01:00	2	Parts per billion	2016	12	24	1	22	-39	10250	120	21	-9999	0	-9999
54	51	1002	42401	1	39.915961	-80.733858	WGS84	Sulfur dioxide	2016-12-23	21:00	2016-12-24	02:00	2	Parts per billion	2016	12	24	2	28	-44	10250	0	0	-9999	0	-9999
54	51	1002	42401	1	39.915961	-80.733858	WGS84	Sulfur dioxide	2016-12-23	22:00	2016-12-24	03:00	2	Parts per billion	2016	12	24	3	28	-17	10223	130	31	-9999	3	-9999
54	51	1002	42401	1	39.915961	-80.733858	WGS84	Sulfur dioxide	2016-12-23	23:00	2016-12-24	04:00	2	Parts per billion	2016	12	24	4	44	-6	10214	140	26	-9999	0	-9999
54	51	1002	42401	1	39.915961	-80.733858	WGS84	Sulfur dioxide	2016-12-24	12:00	2016-12-24	17:00	2	Parts per billion	2016	12	24	17	67	50	10224	270	41	-9999	0	-9999
54	51	1002	42401	1	39.915961	-80.733858	WGS84	Sulfur dioxide	2016-12-24	13:00	2016-12-24	18:00	2	Parts per billion	2016	12	24	18	61	50	10225	270	31	-9999	0	-1
54	51	1002	42401	1	39.915961	-80.733858	WGS84	Sulfur dioxide	2016-12-24	14:00	2016-12-24	19:00	2	Parts per billion	2016	12	24	19	67	44	-9999	270	36	-9999	0	-9999

54	51	1002	42401	1	39.915961	-80.733858	WGS84	Sulfur dioxide	2016-12-24	15:00	2016-12-24	20:00	2	Parts per billion	2016	12	24	20	56	33	10235	310	41	-9999	-1	-9999
54	51	1002	42401	1	39.915961	-80.733858	WGS84	Sulfur dioxide	2016-12-24	16:00	2016-12-24	21:00	2	Parts per billion	2016	12	24	21	56	28	10246	300	31	-9999	0	-9999
54	51	1002	42401	1	39.915961	-80.733858	WGS84	Sulfur dioxide	2016-12-24	17:00	2016-12-24	22:00	2	Parts per billion	2016	12	24	22	50	28	10251	280	21	-9999	0	-9999
54	51	1002	42401	1	39.915961	-80.733858	WGS84	Sulfur dioxide	2016-12-24	18:00	2016-12-24	23:00	2	Parts per billion	2016	12	24	23	50	28	10260	340	26	-9999	0	-9999
54	51	1002	42401	1	39.915961	-80.733858	WGS84	Sulfur dioxide	2016-12-24	19:00	2016-12-25	00:00	2	Parts per billion	2016	12	25	0	44	22	10269	340	31	-9999	0	-1
54	51	1002	42401	1	39.915961	-80.733858	WGS84	Sulfur dioxide	2016-12-24	20:00	2016-12-25	01:00	2	Parts per billion	2016	12	25	1	44	17	10275	350	21	-9999	0	-9999
54	51	1002	42401	1	39.915961	-80.733858	WGS84	Sulfur dioxide	2016-12-24	21:00	2016-12-25	02:00	2	Parts per billion	2016	12	25	2	39	11	10282	340	26	-9999	0	-9999
54	51	1002	42401	1	39.915961	-80.733858	WGS84	Sulfur dioxide	2016-12-24	22:00	2016-12-25	03:00	2	Parts per billion	2016	12	25	3	33	11	10289	350	21	-9999	0	-9999
54	51	1002	42401	1	39.915961	-80.733858	WGS84	Sulfur dioxide	2016-12-25	00:00	2016-12-25	05:00	2	Parts per billion	2016	12	25	5	33	6	10294	20	31	-9999	0	-9999
54	51	1002	42401	1	39.915961	-80.733858	WGS84	Sulfur dioxide	2016-12-25	02:00	2016-12-25	07:00	2	Parts per billion	2016	12	25	7	28	6	10296	50	26	-9999	0	-9999
54	51	1002	42401	1	39.915961	-80.733858	WGS84	Sulfur dioxide	2016-12-25	06:00	2016-12-25	11:00	2	Parts per billion	2016	12	25	11	28	6	10309	60	46	-9999	0	-9999
54	51	1002	42401	1	39.915961	-80.733858	WGS84	Sulfur dioxide	2016-12-25	07:00	2016-12-25	12:00	2	Parts per billion	2016	12	25	12	22	6	10314	80	36	-9999	0	-9999
54	51	1002	42401	1	39.915961	-80.733858	WGS84	Sulfur dioxide	2016-12-25	08:00	2016-12-25	13:00	2	Parts per billion	2016	12	25	13	22	6	10321	60	41	-9999	0	-9999
54	51	1002	42401	1	39.915961	-80.733858	WGS84	Sulfur dioxide	2016-12-25	11:00	2016-12-25	16:00	2	Parts per billion	2016	12	25	16	28	6	10331	70	51	-9999	0	-9999
54	51	1002	42401	1	39.915961	-80.733858	WGS84	Sulfur dioxide	2016-12-25	12:00	2016-12-25	17:00	2	Parts per billion	2016	12	25	17	33	11	10326	60	46	-9999	0	-9999
54	51	1002	42401	1	39.915961	-80.733858	WGS84	Sulfur dioxide	2016-12-25	13:00	2016-12-25	18:00	2	Parts per billion	2016	12	25	18	50	11	10314	60	46	-9999	0	-9999
54	51	1002	42401	1	39.915961	-80.733858	WGS84	Sulfur dioxide	2016-12-25	14:00	2016-12-25	19:00	2	Parts per billion	2016	12	25	19	56	11	10310	60	51	0	0	-9999
54	51	1002	42401	1	39.915961	-80.733858	WGS84	Sulfur dioxide	2016-12-25	15:00	2016-12-25	20:00	2	Parts per billion	2016	12	25	20	61	11	10309	50	36	0	0	-9999
54	51	1002	42401	1	39.915961	-80.733858	WGS84	Sulfur dioxide	2016-12-25	17:00	2016-12-25	22:00	2	Parts per billion	2016	12	25	22	44	6	10315	50	46	-9999	0	-9999
54	51	1002	42401	1	39.915961	-80.733858	WGS84	Sulfur dioxide	2016-12-25	18:00	2016-12-25	23:00	2	Parts per billion	2016	12	25	23	39	0	10317	70	41	-9999	0	-9999
54	51	1002	42401	1	39.915961	-80.733858	WGS84	Sulfur dioxide	2016-12-25	19:00	2016-12-26	00:00	2	Parts per billion	2016	12	26	0	28	-6	10318	70	57	-9999	0	-9999
54	51	1002	42401	1	39.915961	-80.733858	WGS84	Sulfur dioxide	2016-12-25	20:00	2016-12-26	01:00	2	Parts per billion	2016	12	26	1	28	-6	10319	80	36	-9999	0	-9999
54	51	1002	42401	1	39.915961	-80.733858	WGS84	Sulfur dioxide	2016-12-25	21:00	2016-12-26	02:00	2	Parts per billion	2016	12	26	2	22	-11	10317	80	26	-9999	0	-9999
54	51	1002	42401	1	39.915961	-80.733858	WGS84	Sulfur dioxide	2016-12-25	22:00	2016-12-26	03:00	2	Parts per billion	2016	12	26	3	22	-11	10312	90	36	-9999	0	-9999
54	51	1002	42401	1	39.915961	-80.733858	WGS84	Sulfur dioxide	2016-12-25	23:00	2016-12-26	04:00	2	Parts per billion	2016	12	26	4	22	-11	10308	80	31	-9999	0	-9999
54	51	1002	42401	1	39.915961	-80.733858	WGS84	Sulfur dioxide	2016-12-26	00:00	2016-12-26	05:00	2	Parts per billion	2016	12	26	5	22	-11	10305	100	26	-9999	0	-9999
54	51	1002	42401	1	39.915961	-80.733858	WGS84	Sulfur dioxide	2016-12-26	01:00	2016-12-26	06:00	2	Parts per billion	2016	12	26	6	28	-6	10300	100	31	-9999	0	-9999
54	51	1002	42401	1	39.915961	-80.733858	WGS84	Sulfur dioxide	2016-12-26	02:00	2016-12-26	07:00	2	Parts per billion	2016	12	26	7	39	0	10296	100	41	-9999	0	-9999
54	51	1002	42401	1	39.915961	-80.733858	WGS84	Sulfur dioxide	2016-12-26	03:00	2016-12-26	08:00	2	Parts per billion	2016	12	26	8	39	11	-9999	110	46	-9999	0	-9999
54	51	1002	42401	1	39.915961	-80.733858	WGS84	Sulfur dioxide	2016-12-26	04:00	2016-12-26	09:00	2	Parts per billion	2016	12	26	9	39	22	10293	110	36	-9999	-1	-9999
54	51	1002	42401	1	39.915961	-80.733858	WGS84	Sulfur dioxide	2016-12-26	06:00	2016-12-26	11:00	2	Parts per billion	2016	12	26	11	61	50	10278	110	51	-9999	0	-9999
54	51	1002	42401	1	39.915961	-80.733858	WGS84	Sulfur dioxide	2016-12-26	07:00	2016-12-26	12:00	2	Parts per billion	2016	12	26	12	78	61	10281	120	36	-9999	-1	-1
54	51	1002	42401	1	39.915961	-80.733858	WGS84	Sulfur dioxide	2016-12-26	08:00	2016-12-26	13:00	2	Parts per billion	2016	12	26	13	89	72	10273	140	36	-9999	-1	-9999
54	51	1002	42401	1	39.915961	-80.733858	WGS84	Sulfur dioxide	2016-12-26	09:00	2016-12-26	14:00	2	Parts per billion	2016	12	26	14	106	78	10272	160	41	-9999	0	-9999
54	51	1002	42401	1	39.915961	-80.733858	WGS84	Sulfur dioxide	2016-12-27	02:00	2016-12-27	07:00	2	Parts per billion	2016	12	27	7	122	106	10146	270	88	-9999	23	-9999
54	51	1002	42401	1	39.915961	-80.733858	WGS84	Sulfur dioxide	2016-12-27	07:00	2016-12-27	12:00	2	Parts per billion	2016	12	27	12	72	28	10158	270	46	0	0	25
54	51	1002	42401	1	39.915961	-80.733858	WGS84	Sulfur dioxide	2016-12-27	08:00	2016-12-27	13:00	2	Parts per billion	2016	12	27	13	61	0	10167	270	62	0	0	-9999
54	51	1002	42401	1	39.915961	-80.733858	WGS84	Sulfur dioxide	2016-12-27	10:00	2016-12-27	15:00	2	Parts per billion	2016	12	27	15	44	-33	10186	270	57	0	0	-9999
54	51	1002	42401	1	39.915961	-80.733858	WGS84	Sulfur dioxide	2016-12-27	13:00	2016-12-27	18:00	2	Parts per billion	2016	12	27	18	56	-39	10177	270	77	0	0	-9999
54	51	1002	42401	1	39.915961	-80.733858	WGS84	Sulfur dioxide	2016-12-27	19:00	2016-12-28	00:00	2	Parts per billion	2016	12	28	0	22	-33	10188	270	46	0	0	-9999
54	51	1002	42401	1	39.915961	-80.733858	WGS84	Sulfur dioxide	2016-12-28	02:00	2016-12-28	07:00	2	Parts per billion	2016	12	28	7	11	-39	10210	290	46	-9999	0	-9999
54	51	1002	42401	1	39.915961	-80.733858	WGS84	Sulfur dioxide	2016-12-28	03:00	2016-12-28	08:00	2	Parts per billion	2016	12	28	8	6	-44	10219	280	36	-9999	0	-9999
54	51	1002	42401	1	39.915961	-80.733858	WGS84	Sulfur dioxide	2016-12-28	04:00	2016-12-28	09:00	2	Parts per billion	2016	12	28	9	6	-50	10223	280	62	-9999	0	-9999
54	51	1002	42401	1	39.915961	-80.733858	WGS84	Sulfur dioxide	2016-12-28	05:00	2016-12-28	10:00	2	Parts per billion	2016	12	28	10	0	-56	10229	270	57	-9999	0	-9999
54	51	1002	42401	1	39.915961	-80.733858	WGS84	Sulfur dioxide	2016-12-28	07:00	2016-12-28	12:00	2	Parts per billion	2016	12	28	12	0	-50	10234	280	41	-9999	0	-9999
54	51	1002	42401	1	39.915961	-80.733858	WGS84	Sulfur dioxide	2016-12-28	11:00	2016-12-28	16:00	2	Parts per billion	2016	12	28	16	17	-50	10229	270	31	0	0	-9999
54	51	1002	42401	1	39.915961	-80.733858	WGS84	Sulfur dioxide	2016-12-28	19:00	2016-12-29	00:00	2	Parts per billion	2016	12	29	0	11	-67	10181	140	26	0	0	-9999
54	51	1002	42401	1	39.915961	-80.733858	WGS84	Sulfur dioxide	2016-12-28	20:00	2016-12-29	01:00	2	Parts per billion	2016	12	29	1	6	-67	10169	130	31	0	0	-9999
54	51	1002	42401	1	39.915961	-80.733858	WGS84	Sulfur dioxide	2016-12-28	21:00	2016-12-29	02:00	2	Parts per billion	2016	12	29	2	0	-67	10148	120	36	0	0	-9999
54	51	1002	42401	1	39.915961	-80.733858	WGS84	Sulfur dioxide	2016-12-28	22:00	2016-12-29	03:00	2	Parts per billion	2016	12	29	3	6	-67	10126	110	41	0	0	-9999
54	51	1002	42401	1	39.915961	-80.733858	WGS84	Sulfur dioxide	2016-12-28	23:00	2016-12-29	04:00	2	Parts per billion	2016	12	29	4	17	-67	10113	140	36	-9999	0	-9999
54	51	1002	42401	1	39.915961	-80.733858	WGS84	Sulfur dioxide	2016-12-29	00:00	2016-12-29	05:00	2	Parts per billion	2016	12	29	5	17	-61	10125	0	0	-9999	-1	-9999
54	51	1002	42401	1	39.915961	-80.733858	WGS84	Sulfur dioxide	2016-12-29	01:00	2016-12-29	06:00	2	Parts per billion	2016	12	29	6	6	-28	10105	130	21	-9999	-1	-1
54	51	1002	42401	1	39.915961	-80.733858	WGS84	Sulfur dioxide	2016-12-29	02:00	2016-12-29	07:00	2	Parts per billion	2016	12	29	7	11	-22	10088	150	36	-9999	3	-9999
54	51	1002	42401	1	39.915961	-80.733858	WGS84	Sulfur dioxide	2016-12-29	11:00	2016-12-29	16:00	2	Parts per billion	2016	12	29	16	28	-22	10083	270	82	-9999	0	-9999
54	51	1002	42401	1	39.915961	-80.733858	WGS84	Sulfur dioxide	2016-12-29	12:00	2016-12-29	17:00	2	Parts per billion	2016	12	29	17	22	-33	10083	280	77	-9999	0	-9999
54	51	1002	42401	1	39.915961	-80.733858	WGS84	Sulfur dioxide	2016-12-29	13:00	2016-12-29	18:00	2	Parts per billion	2016	12	29	18	17	-39	10082	290	72	-9999	0	-9999
54	51	1002	42401	1	39.915961	-80.733858	WGS84	Sulfur dioxide	2016-12-29	20:00	2016-12-30	01:00	2	Parts per billion	2016	12	30	1	22	-44	10086	270	67	-9999	0	-9999
54	51	1002	42401	1	39.915961	-80.733858	WGS84	Sulfur dioxide	2016-12-29	23:00	2016-12-30	04:00	2	Parts per billion	2016	12	30	4	-11	-44	10088	270	103	-9999	-1	-9999
54	51	1002	42401	1	39.915961	-80.733858	WGS84	Sulfur dioxide	2016-12-30	03:00	2016-12-30	08:00	2	Parts per billion	2016	12	30	8	-11	-44	10098	270	82	-9999	-1	-9999
54	51	1002	42401	1	39.915961	-80.733858	WGS84	Sulfur dioxide	2016-12-30	06:00	2016-12-30	11:00	2	Parts per billion	2016	12	30	11	-17	-50	10107	280	93	-9999	-1	-9999
54	51	1002	42401	1	39.915961	-80.733858	WGS84	Sulfur dioxide	2016-12-30	07:00	2016-12-30	12:00	2	Parts per billion	2016	12	30	12	-33	-50	-9999	290	72	-9999	-1	8
54	51	1002	42401	1	39.915961	-80.733858	WGS84	Sulfur dioxide	2016-12-30	08:00	2016-12-30	13:00	2	Parts per billion	2016	12	30	13	-33	-44	10123	280	51	-9999	3	-9999
54	51	1002	42401	1	39.915961	-80.733858	WGS84	Sulfur dioxide	2016-12-30	09:00	2016-12-30	14:00	2	Parts per billion	2016	12	30	14	-28	-44	-9999	280	36	-9999	-1	-9999
54	51	1002	42401	1	39.915961	-80.733858	WGS84	Sulfur dioxide	2016-12-30	10:00	2016-12-30	15:00	2	Parts per billion	2016	12	30	15	-17	-50	-9999	270	62	-9999	-1	-9999
54	51	1002	42401	1	39.915961	-80.733858	WGS84	Sulfur dioxide	2016-12-30	11:00	2016-12-30	16:00	2	Parts per billion	2016	12	30	16	-28	-50	-9999	280	67	-9999	-1	-9999
54	51	1002	42401	1	39.915961	-80.733858	WGS84	Sulfur dioxide	2016-12-30	12:00	2016-12-30	17:00	2	Parts per billion	2016	12	30	17	-17	-44	10150	290	57	-9999	-1	-9999
54	51	1002	42401	1	39.915961	-80.733858	WGS84	Sulfur dioxide	2016-12-30	13:00	2016-12-30	18:00	2	Parts per billion	2016	12	30	18	-17	-78	10152	280	93	-9999	-1	10
54	51	1002	42401	1	39.915961	-80.733858	WGS84	Sulfur dioxide	2016-12-30	14:00	2016-12-30	19:00	2	Parts per billion	2016	12	30	19	-17	-94	10156	280	77	-9999	0	-9999
54	51	1002	42401	1	39.915961	-80.733858	WGS84	Sulfur dioxide	2016-12-30	15:00	2016-12-30	20:00	2	Parts per billion	2016	12	30	20	-17	-83	10161	310	67	-9999	-1	-9999
54	51	1002	42401	1	39.915961	-80.733858	WGS84	Sulfur dioxide	2016-12-30	16:00	2016-12-30	21:00	2	Parts per billion	2016	12	30	21	-17	-72	10164	270	51	-9999	0	-9999
54	51	1002	42401	1	39.915961	-80.733858	WGS84	Sulfur dioxide	2016-01-01	16:00	2016-01-01	21:00	1	Parts per billion	2016	1	1	21	17	-83	10205	270	72	2	0	-9999
54	51	1002	42401	1	39.915961	-80.733858	WGS84	Sulfur dioxide	2016-01-02	12:00	2016-01-02	17:00	1	Parts per billion	2016	1	2	17	0	-56	10207	270	51	-9999	0	-9999
54	51	1002	42401	1	39.915961	-80.733858	WGS84	Sulfur dioxide	2016-01-03	13:00	2016-01-03	18:00	1	Parts per billion	2016	1	3	18	0	-50	10151	280	46	-9999	0	-9999
54	51	1002	42401	1	39.915961	-80.733858	WGS84	Sulfur dioxide	2016-01-03	15:00	2016-01-03	20:00	1	Parts per billion	2016	1	3	20	0	-50	10153	270	36	-9999	0	-9999
54	51	1002	42401	1	39.915961	-80.733858	WGS84	Sulfur dioxide	2016-01-03	16:00	2016-01-03	21:00	1	Parts per billion	2016	1	3	21	0	-50	10161	270	31	-9999	0	-9999
54	51	1002	42401	1	39.915961	-80.733858	WGS84	Sulfur dioxide	2016-01-03	18:00	2016-01-03	23:00	1	Parts per billion	2016	1	3	23	0	-44	10170	280	36	-9999	0	-9999
54	51	1002	42401	1	39.915961	-80.733858	WGS84	Sulfur dioxide	2016-01-03	19:00	2016-01-04	00:00	1	Parts per billion	2016	1	4	0	-6	-44	10178	280	31	-9999	0	-9999
54	51	1002	42401	1	39.915961	-80.733858	WGS84	Sulfur dioxide	2016-01-03	20:00	2016-01-04	01:00	1	Parts per billion	2016	1	4	1	-6	-44	10183	290	41	-9999	0	-9999
54	51	1002	42401	1	39.915961	-80.733858	WGS84	Sulfur dioxide	2016-01-03	23:00	2016-01-04	04:00	1	Parts per billion	2016	1	4	4	-17	-39	10190	290	31	-9999	-1	-9999
54	51	1002	42401	1	39.915961	-80.733858	WGS84	Sulfur dioxide	2016-01-04	00:00	2016-01-04	05:00	1	Parts per billion	2016	1	4	5	-22	-50	10188	330	51	-9999	-1	-9999
54	51	1002	42401	1	39.915961	-80.733858	WGS84	Sulfur dioxide	2016-01-04	01:00	2016-01-04	06:00	1	Parts per billion	2016	1	4	6	-22	-61	10185	320	31	-9999	-1	-1
54	51	1002	42401	1	39.915961	-80.733858	WGS84	Sulfur dioxide	2016-01-04	02:00	2016-01-04	07:00	1	Parts per billion	2016	1	4	7	-22	-67	10187	330	46	-9999	0	-9999
54	51	1002	42401	1	39.915961	-80.733858	WGS84	Sulfur dioxide	2016-01-04	03:00	2016-01-04	08:00	1	Parts per billion	2016	1	4	8	-28	-72	10193	330	57	-9999	0	-9999
54	51	1002	42401	1	39.915961	-80.733858	WGS84	Sulfur dioxide	2016-01-04	04:00	2016-01-04	09:00	1	Parts per billion	2016	1	4	9	-33	-89	10196	350	51	-9999	0	-9999
54	51	1002	42401	1	39.915961	-80.733858	WGS84	Sulfur dioxide	2016-01-04	05:00	2016-01-04	10:00	1	Parts per billion	2016	1	4	10	-33	-83	10200	300	36	-9999	0	-9999
54	51	1002	42401	1	39.915961	-80.733858	WGS84	Sulfur dioxide	2016-01-04	06:00	2016-01-04	11:00	1	Parts per billion	2016	1	4	11	-39	-100	10206	320	36	4	0	-9999
54	51	1002	42401	1	39.915961	-80.733858	WGS84	Sulfur dioxide	2016-01-04	07:00	2016-01-04	12:00	1	Parts per billion	2016	1	4	12	-44	-106	10212	300	26	-9999	0	-9999
54	51	1002	42401	1	39.915961	-80.733858	WGS84	Sulfur dioxide	2016-01-04	08:00	2016-01-04	13:00	1	Parts per billion	2016	1	4	13	-39	-106	10219	310	46	-9999	0	-9999
54	51	1002	42401	1	39.915961	-80.733858	WGS84	Sulfur dioxide	2016-01-04	09:00	2016-01-04	14:00	1	Parts per billion	2016	1	4	14	-33	-94	10231	310	41	-9999	0	-9999
54	51	1002	42401	1	39.915961	-80.733858	WGS84	Sulfur dioxide	2016-01-04	10:00	2016-01-04	15:00	1	Parts per billion	2016	1	4	15	-33	-83	10243	320	36	-9999	-1	-9999
54	51	1002	42401	1	39.915961	-80.733858	WGS84	Sulfur dioxide	2016-01-04	11:00	2016-01-04	16:00	1	Parts per billion	2016	1	4	16	-39	-78	10252	340	36	-9999	-1	-9999
54	51	1002	42401	1	39.915961	-80.733858	WGS84	Sulfur dioxide	2016-01-04	12:00	2016-01-04	17:00	1	Parts per billion	2016	1	4	17	-28	-100	10254	350	46	-9999	-1	-9999
54	51	1002	42401	1	39.915961	-80.733858	WGS84	Sulfur dioxide	2016-01-04	14:00	2016-01-04	19:00	1	Parts per billion	2016	1	4	19	-28	-122	10257	340	67	-9999	0	-9999
54	51	1002	42401	1	39.915961	-80.733858	WGS84	Sulfur dioxide	2016-01-04	15:00	2016-01-04	20:00	1	Parts per billion	2016	1	4	20	-33	-111	10267	340	67	-9999	-1	-9999
54	51	1002	42401	1	39.915961	-80.733858	WGS84	Sulfur dioxide	2016-01-04	16:00	2016-01-04	21:00	1	Parts per billion	2016	1	4	21	-39	-128	10277	350	72	-9999	0	-9999
54	51	1002	42401	1	39.915961	-80.733858	WGS84	Sulfur dioxide	2016-01-04	17:00	2016-01-04	22:00	1	Parts per billion	2016	1	4	22	-44	-144	10288	350	82	-9999	0	-9999
54	51	1002	42401	1	39.915961	-80.733858	WGS84	Sulfur dioxide	2016-01-04	18:00	2016-01-04	23:00	1	Parts per billion	2016	1	4	23	-56	-156	10299	330	51	0	0	-9999
54	51	1002	42401	1	39.915961	-80.733858	WGS84	Sulfur dioxide	2016-01-04	22:00	2016-01-05	03:00	1	Parts per billion	2016	1	5	3	-94	-156	10345	10	31	2	0	-9999
54	51	1002	42401	1	39.915961	-80.733858	WGS84	Sulfur dioxide	2016-01-05	01:00	2016-01-05	06:00	1	Parts per billion	2016	1	5	6	-111	-156	10358	50	31	0	0	-9999
54	51	1002	42401	1	39.915961	-80.733858	WGS84	Sulfur dioxide	2016-01-05	02:00	2016-01-05	07:00	1	Parts per billion	2016	1	5	7	-117	-156	10361	60	36	2	0	-9999
54	51	1002	42401	1	39.915961	-80.733858	WGS84	Sulfur dioxide	2016-01-05	03:00	2016-01-05	08:00	1	Parts per billion	2016	1	5	8	-117	-156	10364	70	26	0	0	-9999
54	51	1002	42401	1	39.915961	-80.733858	WGS84	Sulfur dioxide	2016-01-05	04:00	2016-01-05	09:00	1	Parts per billion	2016	1	5	9	-122	-161	10369	40	31	0	0	-9999
54	51	1002	42401	1	39.915961	-80.733858	WGS84	Sulfur dioxide	2016-01-05	05:00	2016-01-05	10:00	1	Parts per billion	2016	1	5	10	-122	-156	10372	70	15	0	0	-9999

54	51	1002	42401	1	39.915961	-80.733858	WGS84	Sulfur dioxide	2016-01-05	08:00	2016-01-05	13:00	1	Parts per billion	2016	1	5	13	-139	-167	10390	120	21	0	0	-9999
54	51	1002	42401	1	39.915961	-80.733858	WGS84	Sulfur dioxide	2016-01-05	09:00	2016-01-05	14:00	1	Parts per billion	2016	1	5	14	-122	-156	10392	130	26	0	0	-9999
54	51	1002	42401	1	39.915961	-80.733858	WGS84	Sulfur dioxide	2016-01-05	14:00	2016-01-05	19:00	1	Parts per billion	2016	1	5	19	-33	-144	10378	40	21	-9999	0	-9999
54	51	1002	42401	1	39.915961	-80.733858	WGS84	Sulfur dioxide	2016-01-05	15:00	2016-01-05	20:00	1	Parts per billion	2016	1	5	20	-28	-144	10369	0	0	0	0	-9999
54	51	1002	42401	1	39.915961	-80.733858	WGS84	Sulfur dioxide	2016-01-05	17:00	2016-01-05	22:00	1	Parts per billion	2016	1	5	22	-28	-150	10364	0	0	0	0	-9999
54	51	1002	42401	1	39.915961	-80.733858	WGS84	Sulfur dioxide	2016-01-05	18:00	2016-01-05	23:00	1	Parts per billion	2016	1	5	23	-39	-150	10366	70	26	0	0	-9999
54	51	1002	42401	1	39.915961	-80.733858	WGS84	Sulfur dioxide	2016-01-05	19:00	2016-01-06	00:00	1	Parts per billion	2016	1	6	0	-50	-150	10363	100	31	0	0	-9999
54	51	1002	42401	1	39.915961	-80.733858	WGS84	Sulfur dioxide	2016-01-05	20:00	2016-01-06	01:00	1	Parts per billion	2016	1	6	1	-56	-150	10360	100	31	0	0	-9999
54	51	1002	42401	1	39.915961	-80.733858	WGS84	Sulfur dioxide	2016-01-06	05:00	2016-01-06	10:00	1	Parts per billion	2016	1	6	10	-78	-144	10328	160	15	0	0	-9999
54	51	1002	42401	1	39.915961	-80.733858	WGS84	Sulfur dioxide	2016-01-06	06:00	2016-01-06	11:00	1	Parts per billion	2016	1	6	11	-83	-144	10332	0	0	0	0	-9999
54	51	1002	42401	1	39.915961	-80.733858	WGS84	Sulfur dioxide	2016-01-06	07:00	2016-01-06	12:00	1	Parts per billion	2016	1	6	12	-78	-144	10333	160	21	0	0	-9999
54	51	1002	42401	1	39.915961	-80.733858	WGS84	Sulfur dioxide	2016-01-06	09:00	2016-01-06	14:00	1	Parts per billion	2016	1	6	14	-61	-122	10334	0	0	0	0	-9999
54	51	1002	42401	1	39.915961	-80.733858	WGS84	Sulfur dioxide	2016-01-06	18:00	2016-01-06	23:00	1	Parts per billion	2016	1	6	23	28	-122	10284	150	15	0	0	-9999
54	51	1002	42401	1	39.915961	-80.733858	WGS84	Sulfur dioxide	2016-01-06	19:00	2016-01-07	00:00	1	Parts per billion	2016	1	7	0	17	-122	10282	120	21	0	0	-9999
54	51	1002	42401	1	39.915961	-80.733858	WGS84	Sulfur dioxide	2016-01-06	20:00	2016-01-07	01:00	1	Parts per billion	2016	1	7	1	17	-122	10284	140	15	0	0	-9999
54	51	1002	42401	1	39.915961	-80.733858	WGS84	Sulfur dioxide	2016-01-06	21:00	2016-01-07	02:00	1	Parts per billion	2016	1	7	2	6	-122	10284	130	21	0	0	-9999
54	51	1002	42401	1	39.915961	-80.733858	WGS84	Sulfur dioxide	2016-01-07	21:00	2016-01-08	02:00	1	Parts per billion	2016	1	8	2	28	-72	10213	90	15	0	0	-9999
54	51	1002	42401	1	39.915961	-80.733858	WGS84	Sulfur dioxide	2016-01-07	22:00	2016-01-08	03:00	1	Parts per billion	2016	1	8	3	33	-78	10208	0	0	0	0	-9999
54	51	1002	42401	1	39.915961	-80.733858	WGS84	Sulfur dioxide	2016-01-07	23:00	2016-01-08	04:00	1	Parts per billion	2016	1	8	4	6	-72	10206	0	0	0	0	-9999
54	51	1002	42401	1	39.915961	-80.733858	WGS84	Sulfur dioxide	2016-01-08	00:00	2016-01-08	05:00	1	Parts per billion	2016	1	8	5	11	-83	10200	0	0	0	0	-9999
54	51	1002	42401	1	39.915961	-80.733858	WGS84	Sulfur dioxide	2016-01-08	01:00	2016-01-08	06:00	1	Parts per billion	2016	1	8	6	-17	-72	10198	0	0	0	0	-9999
54	51	1002	42401	1	39.915961	-80.733858	WGS84	Sulfur dioxide	2016-01-08	02:00	2016-01-08	07:00	1	Parts per billion	2016	1	8	7	-28	-78	10191	0	0	0	0	-9999
54	51	1002	42401	1	39.915961	-80.733858	WGS84	Sulfur dioxide	2016-01-08	03:00	2016-01-08	08:00	1	Parts per billion	2016	1	8	8	-22	-83	10190	0	0	0	0	-9999
54	51	1002	42401	1	39.915961	-80.733858	WGS84	Sulfur dioxide	2016-01-08	04:00	2016-01-08	09:00	1	Parts per billion	2016	1	8	9	-22	-78	10181	0	0	0	0	-9999
54	51	1002	42401	1	39.915961	-80.733858	WGS84	Sulfur dioxide	2016-01-08	05:00	2016-01-08	10:00	1	Parts per billion	2016	1	8	10	-11	-94	10168	80	36	0	0	-9999
54	51	1002	42401	1	39.915961	-80.733858	WGS84	Sulfur dioxide	2016-01-08	06:00	2016-01-08	11:00	1	Parts per billion	2016	1	8	11	-22	-83	10175	80	15	0	0	-9999
54	51	1002	42401	1	39.915961	-80.733858	WGS84	Sulfur dioxide	2016-01-08	09:00	2016-01-08	14:00	1	Parts per billion	2016	1	8	14	-17	-67	10172	0	0	0	0	-9999
54	51	1002	42401	1	39.915961	-80.733858	WGS84	Sulfur dioxide	2016-01-09	17:00	2016-01-09	22:00	1	Parts per billion	2016	1	9	22	111	50	10109	110	26	0	0	-9999
54	51	1002	42401	1	39.915961	-80.733858	WGS84	Sulfur dioxide	2016-01-09	18:00	2016-01-09	23:00	1	Parts per billion	2016	1	9	23	100	50	10104	80	31	0	0	-9999
54	51	1002	42401	1	39.915961	-80.733858	WGS84	Sulfur dioxide	2016-01-09	20:00	2016-01-10	01:00	1	Parts per billion	2016	1	10	1	89	39	10093	110	57	0	0	-9999
54	51	1002	42401	1	39.915961	-80.733858	WGS84	Sulfur dioxide	2016-01-10	03:00	2016-01-10	08:00	1	Parts per billion	2016	1	10	8	78	56	10002	110	67	-9999	-1	-9999
54	51	1002	42401	1	39.915961	-80.733858	WGS84	Sulfur dioxide	2016-01-10	20:00	2016-01-11	01:00	1	Parts per billion	2016	1	11	1	-33	-89	10113	270	118	-9999	3	-9999
54	51	1002	42401	1	39.915961	-80.733858	WGS84	Sulfur dioxide	2016-01-10	21:00	2016-01-11	02:00	1	Parts per billion	2016	1	11	2	-44	-106	10127	270	108	-9999	-1	-9999
54	51	1002	42401	1	39.915961	-80.733858	WGS84	Sulfur dioxide	2016-01-10	22:00	2016-01-11	03:00	1	Parts per billion	2016	1	11	3	-56	-100	10139	270	98	-9999	-1	-9999
54	51	1002	42401	1	39.915961	-80.733858	WGS84	Sulfur dioxide	2016-01-11	00:00	2016-01-11	05:00	1	Parts per billion	2016	1	11	5	-72	-133	10153	270	77	-9999	-1	-9999
54	51	1002	42401	1	39.915961	-80.733858	WGS84	Sulfur dioxide	2016-01-11	01:00	2016-01-11	06:00	1	Parts per billion	2016	1	11	6	-83	-144	10164	270	82	-9999	-1	3
54	51	1002	42401	1	39.915961	-80.733858	WGS84	Sulfur dioxide	2016-01-12	19:00	2016-01-13	00:00	1	Parts per billion	2016	1	13	0	-89	-161	10162	270	72	4	0	3
54	51	1002	42401	1	39.915961	-80.733858	WGS84	Sulfur dioxide	2016-01-16	14:00	2016-01-16	19:00	1	Parts per billion	2016	1	16	19	11	-17	10077	270	62	-9999	0	-9999
54	51	1002	42401	1	39.915961	-80.733858	WGS84	Sulfur dioxide	2016-01-16	15:00	2016-01-16	20:00	1	Parts per billion	2016	1	16	20	0	-17	10085	280	41	-9999	-1	-9999
54	51	1002	42401	1	39.915961	-80.733858	WGS84	Sulfur dioxide	2016-01-17	00:00	2016-01-17	05:00	1	Parts per billion	2016	1	17	5	-11	-44	10128	270	26	-9999	0	-9999
54	51	1002	42401	1	39.915961	-80.733858	WGS84	Sulfur dioxide	2016-01-17	01:00	2016-01-17	06:00	1	Parts per billion	2016	1	17	6	-11	-56	10127	280	46	-9999	0	-1
54	51	1002	42401	1	39.915961	-80.733858	WGS84	Sulfur dioxide	2016-01-17	04:00	2016-01-17	09:00	1	Parts per billion	2016	1	17	9	-17	-61	10121	280	15	-9999	0	-9999
54	51	1002	42401	1	39.915961	-80.733858	WGS84	Sulfur dioxide	2016-01-17	05:00	2016-01-17	10:00	1	Parts per billion	2016	1	17	10	-17	-67	10109	310	15	-9999	0	-9999
54	51	1002	42401	1	39.915961	-80.733858	WGS84	Sulfur dioxide	2016-01-17	06:00	2016-01-17	11:00	1	Parts per billion	2016	1	17	11	-17	-61	10123	0	0	-9999	0	-9999
54	51	1002	42401	1	39.915961	-80.733858	WGS84	Sulfur dioxide	2016-01-17	07:00	2016-01-17	12:00	1	Parts per billion	2016	1	17	12	-17	-61	10120	280	15	-9999	0	-9999
54	51	1002	42401	1	39.915961	-80.733858	WGS84	Sulfur dioxide	2016-01-17	19:00	2016-01-18	00:00	1	Parts per billion	2016	1	18	0	-44	-78	10113	290	36	-9999	-1	-1
54	51	1002	42401	1	39.915961	-80.733858	WGS84	Sulfur dioxide	2016-01-17	20:00	2016-01-18	01:00	1	Parts per billion	2016	1	18	1	-50	-106	10119	270	88	-9999	-1	-9999
54	51	1002	42401	1	39.915961	-80.733858	WGS84	Sulfur dioxide	2016-01-17	21:00	2016-01-18	02:00	1	Parts per billion	2016	1	18	2	-78	-139	10136	290	103	-9999	0	-9999
54	51	1002	42401	1	39.915961	-80.733858	WGS84	Sulfur dioxide	2016-01-17	23:00	2016-01-18	04:00	1	Parts per billion	2016	1	18	4	-111	-189	10162	280	88	-9999	-1	-9999
54	51	1002	42401	1	39.915961	-80.733858	WGS84	Sulfur dioxide	2016-01-18	00:00	2016-01-18	05:00	1	Parts per billion	2016	1	18	5	-122	-178	10173	290	62	4	-1	-9999
54	51	1002	42401	1	39.915961	-80.733858	WGS84	Sulfur dioxide	2016-01-18	01:00	2016-01-18	06:00	1	Parts per billion	2016	1	18	6	-128	-183	10180	270	77	-9999	0	-1
54	51	1002	42401	1	39.915961	-80.733858	WGS84	Sulfur dioxide	2016-01-18	02:00	2016-01-18	07:00	1	Parts per billion	2016	1	18	7	-133	-189	10184	270	72	-9999	0	-9999
54	51	1002	42401	1	39.915961	-80.733858	WGS84	Sulfur dioxide	2016-01-18	04:00	2016-01-18	09:00	1	Parts per billion	2016	1	18	9	-144	-206	10194	270	57	-9999	0	-9999
54	51	1002	42401	1	39.915961	-80.733858	WGS84	Sulfur dioxide	2016-01-18	11:00	2016-01-18	16:00	1	Parts per billion	2016	1	18	16	-128	-189	10229	270	77	-9999	-1	-9999
54	51	1002	42401	1	39.915961	-80.733858	WGS84	Sulfur dioxide	2016-01-19	01:00	2016-01-19	06:00	1	Parts per billion	2016	1	19	6	-133	-167	10258	290	51	-9999	-1	-1
54	51	1002	42401	1	39.915961	-80.733858	WGS84	Sulfur dioxide	2016-01-19	06:00	2016-01-19	11:00	1	Parts per billion	2016	1	19	11	-144	-189	10285	270	41	-9999	0	-9999
54	51	1002	42401	1	39.915961	-80.733858	WGS84	Sulfur dioxide	2016-01-19	07:00	2016-01-19	12:00	1	Parts per billion	2016	1	19	12	-144	-194	10294	270	51	-9999	0	-1
54	51	1002	42401	1	39.915961	-80.733858	WGS84	Sulfur dioxide	2016-01-19	10:00	2016-01-19	15:00	1	Parts per billion	2016	1	19	15	-128	-183	10319	270	67	4	0	-9999
54	51	1002	42401	1	39.915961	-80.733858	WGS84	Sulfur dioxide	2016-01-19	13:00	2016-01-19	18:00	1	Parts per billion	2016	1	19	18	-94	-161	10319	280	51	4	0	-9999
54	51	1002	42401	1	39.915961	-80.733858	WGS84	Sulfur dioxide	2016-01-19	14:00	2016-01-19	19:00	1	Parts per billion	2016	1	19	19	-89	-156	10318	270	62	-9999	0	-9999
54	51	1002	42401	1	39.915961	-80.733858	WGS84	Sulfur dioxide	2016-01-19	15:00	2016-01-19	20:00	1	Parts per billion	2016	1	19	20	-83	-167	10319	270	57	4	0	-9999
54	51	1002	42401	1	39.915961	-80.733858	WGS84	Sulfur dioxide	2016-01-20	00:00	2016-01-20	05:00	1	Parts per billion	2016	1	20	5	-111	-167	10329	270	21	0	0	-9999
54	51	1002	42401	1	39.915961	-80.733858	WGS84	Sulfur dioxide	2016-01-20	01:00	2016-01-20	06:00	1	Parts per billion	2016	1	20	6	-122	-167	10320	0	0	0	0	-9999
54	51	1002	42401	1	39.915961	-80.733858	WGS84	Sulfur dioxide	2016-01-20	03:00	2016-01-20	08:00	1	Parts per billion	2016	1	20	8	-133	-172	10310	130	21	0	0	-9999
54	51	1002	42401	1	39.915961	-80.733858	WGS84	Sulfur dioxide	2016-01-20	04:00	2016-01-20	09:00	1	Parts per billion	2016	1	20	9	-139	-172	10299	120	31	0	0	-9999
54	51	1002	42401	1	39.915961	-80.733858	WGS84	Sulfur dioxide	2016-01-20	05:00	2016-01-20	10:00	1	Parts per billion	2016	1	20	10	-133	-167	10304	0	0	0	0	-9999
54	51	1002	42401	1	39.915961	-80.733858	WGS84	Sulfur dioxide	2016-01-20	06:00	2016-01-20	11:00	1	Parts per billion	2016	1	20	11	-133	-167	10298	0	0	0	0	-9999
54	51	1002	42401	1	39.915961	-80.733858	WGS84	Sulfur dioxide	2016-01-20	07:00	2016-01-20	12:00	1	Parts per billion	2016	1	20	12	-133	-161	10292	120	15	2	0	-9999
54	51	1002	42401	1	39.915961	-80.733858	WGS84	Sulfur dioxide	2016-01-20	08:00	2016-01-20	13:00	1	Parts per billion	2016	1	20	13	-122	-156	10281	0	0	-9999	0	-9999
54	51	1002	42401	1	39.915961	-80.733858	WGS84	Sulfur dioxide	2016-01-20	09:00	2016-01-20	14:00	1	Parts per billion	2016	1	20	14	-117	-156	10277	110	15	-9999	0	-9999
54	51	1002	42401	1	39.915961	-80.733858	WGS84	Sulfur dioxide	2016-01-20	17:00	2016-01-20	22:00	1	Parts per billion	2016	1	20	22	-83	-111	10214	0	0	-9999	5	-9999
54	51	1002	42401	1	39.915961	-80.733858	WGS84	Sulfur dioxide	2016-01-20	18:00	2016-01-20	23:00	1	Parts per billion	2016	1	20	23	-83	-106	10216	290	15	-9999	-1	-9999
54	51	1002	42401	1	39.915961	-80.733858	WGS84	Sulfur dioxide	2016-01-21	02:00	2016-01-21	07:00	1	Parts per billion	2016	1	21	7	-94	-122	10263	310	26	-9999	0	-9999
54	51	1002	42401	1	39.915961	-80.733858	WGS84	Sulfur dioxide	2016-01-21	03:00	2016-01-21	08:00	1	Parts per billion	2016	1	21	8	-94	-122	10269	280	26	-9999	0	-9999
54	51	1002	42401	1	39.915961	-80.733858	WGS84	Sulfur dioxide	2016-01-21	04:00	2016-01-21	09:00	1	Parts per billion	2016	1	21	9	-100	-128	10271	290	31	-9999	0	-9999
54	51	1002	42401	1	39.915961	-80.733858	WGS84	Sulfur dioxide	2016-01-21	23:00	2016-01-22	04:00	1	Parts per billion	2016	1	22	4	-78	-128	10279	80	15	0	0	-9999
54	51	1002	42401	1	39.915961	-80.733858	WGS84	Sulfur dioxide	2016-01-22	00:00	2016-01-22	05:00	1	Parts per billion	2016	1	22	5	-94	-128	10276	80	31	0	0	-9999
54	51	1002	42401	1	39.915961	-80.733858	WGS84	Sulfur dioxide	2016-01-22	01:00	2016-01-22	06:00	1	Parts per billion	2016	1	22	6	-83	-128	10269	80	31	0	0	-9999
54	51	1002	42401	1	39.915961	-80.733858	WGS84	Sulfur dioxide	2016-01-22	04:00	2016-01-22	09:00	1	Parts per billion	2016	1	22	9	-94	-128	10260	70	21	0	0	-9999
54	51	1002	42401	1	39.915961	-80.733858	WGS84	Sulfur dioxide	2016-01-22	05:00	2016-01-22	10:00	1	Parts per billion	2016	1	22	10	-89	-128	10258	70	31	0	0	-9999
54	51	1002	42401	1	39.915961	-80.733858	WGS84	Sulfur dioxide	2016-01-22	06:00	2016-01-22	11:00	1	Parts per billion	2016	1	22	11	-94	-128	10250	60	46	0	0	-9999
54	51	1002	42401	1	39.915961	-80.733858	WGS84	Sulfur dioxide	2016-01-23	23:00	2016-01-24	04:00	1	Parts per billion	2016	1	24	4	-83	-117	10189	290	21	0	0	-9999
54	51	1002	42401	1	39.915961	-80.733858	WGS84	Sulfur dioxide	2016-01-24	01:00	2016-01-24	06:00	1	Parts per billion	2016	1	24	6	-100	-128	10188	0	0	0	0	-9999
54	51	1002	42401	1	39.915961	-80.733858	WGS84	Sulfur dioxide	2016-01-25	04:00	2016-01-25	09:00	1	Parts per billion	2016	1	25	9	-39	-94	10210	160	26	0	0	-9999
54	51	1002	42401	1	39.915961	-80.733858	WGS84	Sulfur dioxide	2016-01-26	23:00	2016-01-27	04:00	1	Parts per billion	2016	1	27	4	6	-44	10199	270	41	-9999	0	-9999
54	51	1002	42401	1	39.915961	-80.733858	WGS84	Sulfur dioxide	2016-01-27	01:00	2016-01-27	06:00	1	Parts per billion	2016	1	27	6	0	-44	10203	290	41	-9999	0	-9999
54	51	1002	42401	1	39.915961	-80.733858	WGS84	Sulfur dioxide	2016-01-27	04:00	2016-01-27	09:00	1	Parts per billion	2016	1	27	9	-6	-50	10215	270	46	-9999	0	-9999
54	51	1002	42401	1	39.915961	-80.733858	WGS84	Sulfur dioxide	2016-01-27	05:00	2016-01-27	10:00	1	Parts per billion	2016	1	27	10	-6	-61	10221	270	51	-9999	0	-9999
54	51	1002	42401	1	39.915961	-80.733858	WGS84	Sulfur dioxide	2016-01-27	07:00	2016-01-27	12:00	1	Parts per billion	2016	1	27	12	-17	-78	10243	270	57	-9999	0	-9999
54	51	1002	42401	1	39.915961	-80.733858	WGS84	Sulfur dioxide	2016-01-27	08:00	2016-01-27	13:00	1	Parts per billion	2016	1	27	13	-22	-83	10248	270	46	-9999	0	-9999
54	51	1002	42401	1	39.915961	-80.733858	WGS84	Sulfur dioxide	2016-01-27	09:00	2016-01-27	14:00	1	Parts per billion	2016	1	27	14	-22	-83	10252	280	51	0	0	-9999
54	51	1002	42401	1	39.915961	-80.733858	WGS84	Sulfur dioxide	2016-01-27	12:00	2016-01-27	17:00	1	Parts per billion	2016	1	27	17	-11	-89	10249	290	26	-9999	0	-9999
54	51	1002	42401	1	39.915961	-80.733858	WGS84	Sulfur dioxide	2016-01-29	10:00	2016-01-29	15:00	1	Parts per billion	2016	1	29	15	-33	-83	10102	310	77	-9999	-1	-9999
54	51	1002	42401	1	39.915961	-80.733858	WGS84	Sulfur dioxide	2016-01-29	19:00	2016-01-30	00:00	1	Parts per billion	2016	1	30	0	-28	-106	10166	280	15	0	0	-9999
54	51	1002	42401	1	39.915961	-80.733858	WGS84	Sulfur dioxide	2016-01-30	01:00	2016-01-30	06:00	1	Parts per billion	2016	1	30	6	-56	-106	10166	160	31	0	0	-9999
54	51	1002	42401	1	39.915961	-80.733858	WGS84	Sulfur dioxide	2016-01-30	03:00	2016-01-30	08:00	1	Parts per billion	2016	1	30	8	-50	-100	10169	160	36	0	0	-9999
54	51	1002	42401	1	39.915961	-80.733858	WGS84	Sulfur dioxide	2016-01-30	05:00	2016-01-30	10:00	1	Parts per billion	2016	1	30	10	-33	-94	10165	150	36	2	0	-9999
54	51	1002	42401	1	39.915961	-80.733858	WGS84	Sulfur dioxide	2016-02-01	19:00	2016-02-02	00:00	1	Parts per billion	2016	2	2	0	44	-6	10184	360	26	0	0	-9999
54	51	1002	42401	1	39.915961	-80.733858	WGS84	Sulfur dioxide	2016-02-01	21:00	2016-02-02	02:00	1	Parts per billion	2016	2	2	2	33	-11	10195	30	26	0	0	-9999
54	51	1002	42401	1	39.915961	-80.733858	WGS84	Sulfur dioxide	2016-02-02	01:00	2016-02-02	06:00	1	Parts per billion	2016	2	2	6	6	-17	10215	0	0	0	0	-9999
54	51	1002	42401	1	39.915961	-80.733858	WGS84	Sulfur dioxide	2016-02-02	02:00	2016-02-02	07:00	1	Parts per billion	2016	2	2	7	-6	-22	10213	50	31	0	0	-9999
54	51	1002	42401	1	39.915961	-80.733858	WGS84	Sulfur dioxide	2016-02-02	03:00	2016-02-02	08:00	1	Parts per billion	2016	2	2	8	0	-22	10211	60	31	0	0	-9999
54	51	1002	42401	1	39.915961	-80.733858	WGS84	Sulfur dioxide	2016-02-02	04:00	2016-02-02	09:00	1	Parts per billion	2016	2	2	9	0	-28	10221	70	15	0	0	-9999
54	51	1002	42401	1	39.915961	-80.733858	WGS84	Sulfur dioxide	2016-02-02	05:00	2016-02-02	10:00	1	Parts per billion	2016	2	2	10	-11	-33	10236	0	0	0	0	-9999

54	51	1002	42401	1	39.915961	-80.733858	WGS84	Sulfur dioxide	2016-02-02	07:00	2016-02-02	12:00	1	Parts per billion	2016	2	2	12	-11	-39	10245	80	15	0	0	-9999
54	51	1002	42401	1	39.915961	-80.733858	WGS84	Sulfur dioxide	2016-02-02	23:00	2016-02-03	04:00	1	Parts per billion	2016	2	3	4	111	50	10117	130	57	-9999	0	-9999
54	51	1002	42401	1	39.915961	-80.733858	WGS84	Sulfur dioxide	2016-02-03	06:00	2016-02-03	11:00	1	Parts per billion	2016	2	3	11	128	100	10055	160	77	-9999	5	-9999
54	51	1002	42401	1	39.915961	-80.733858	WGS84	Sulfur dioxide	2016-02-04	07:00	2016-02-04	12:00	1	Parts per billion	2016	2	4	12	28	-28	10193	270	57	-9999	0	-9999
54	51	1002	42401	1	39.915961	-80.733858	WGS84	Sulfur dioxide	2016-02-04	14:00	2016-02-04	19:00	1	Parts per billion	2016	2	4	19	17	-39	10212	280	26	-9999	0	-9999
54	51	1002	42401	1	39.915961	-80.733858	WGS84	Sulfur dioxide	2016-02-04	15:00	2016-02-04	20:00	1	Parts per billion	2016	2	4	20	11	-39	10211	270	41	-9999	0	-9999
54	51	1002	42401	1	39.915961	-80.733858	WGS84	Sulfur dioxide	2016-02-04	18:00	2016-02-04	23:00	1	Parts per billion	2016	2	4	23	6	-50	10227	270	51	-9999	0	-9999
54	51	1002	42401	1	39.915961	-80.733858	WGS84	Sulfur dioxide	2016-02-04	20:00	2016-02-05	01:00	1	Parts per billion	2016	2	5	1	-6	-50	10240	280	51	-9999	0	-9999
54	51	1002	42401	1	39.915961	-80.733858	WGS84	Sulfur dioxide	2016-02-04	21:00	2016-02-05	02:00	1	Parts per billion	2016	2	5	2	-6	-50	10242	290	36	-9999	0	-9999
54	51	1002	42401	1	39.915961	-80.733858	WGS84	Sulfur dioxide	2016-02-04	22:00	2016-02-05	03:00	1	Parts per billion	2016	2	5	3	-11	-56	10247	270	51	-9999	-1	-9999
54	51	1002	42401	1	39.915961	-80.733858	WGS84	Sulfur dioxide	2016-02-04	23:00	2016-02-05	04:00	1	Parts per billion	2016	2	5	4	-11	-56	10249	270	26	-9999	-1	-9999
54	51	1002	42401	1	39.915961	-80.733858	WGS84	Sulfur dioxide	2016-02-05	01:00	2016-02-05	06:00	1	Parts per billion	2016	2	5	6	-22	-61	10250	270	41	-9999	-1	3
54	51	1002	42401	1	39.915961	-80.733858	WGS84	Sulfur dioxide	2016-02-05	02:00	2016-02-05	07:00	1	Parts per billion	2016	2	5	7	-22	-61	10252	270	31	-9999	0	-9999
54	51	1002	42401	1	39.915961	-80.733858	WGS84	Sulfur dioxide	2016-02-05	03:00	2016-02-05	08:00	1	Parts per billion	2016	2	5	8	-28	-72	10257	290	46	-9999	0	-9999
54	51	1002	42401	1	39.915961	-80.733858	WGS84	Sulfur dioxide	2016-02-05	04:00	2016-02-05	09:00	1	Parts per billion	2016	2	5	9	-28	-72	10260	300	36	-9999	0	-9999
54	51	1002	42401	1	39.915961	-80.733858	WGS84	Sulfur dioxide	2016-02-05	05:00	2016-02-05	10:00	1	Parts per billion	2016	2	5	10	-33	-83	10260	300	41	-9999	0	-9999
54	51	1002	42401	1	39.915961	-80.733858	WGS84	Sulfur dioxide	2016-02-05	06:00	2016-02-05	11:00	1	Parts per billion	2016	2	5	11	-33	-94	10269	310	46	-9999	0	-9999
54	51	1002	42401	1	39.915961	-80.733858	WGS84	Sulfur dioxide	2016-02-05	07:00	2016-02-05	12:00	1	Parts per billion	2016	2	5	12	-44	-94	10278	290	36	-9999	0	-9999
54	51	1002	42401	1	39.915961	-80.733858	WGS84	Sulfur dioxide	2016-02-05	11:00	2016-02-05	16:00	1	Parts per billion	2016	2	5	16	-22	-94	10305	310	41	2	0	-9999
54	51	1002	42401	1	39.915961	-80.733858	WGS84	Sulfur dioxide	2016-02-05	14:00	2016-02-05	19:00	1	Parts per billion	2016	2	5	19	11	-89	10287	290	31	4	0	-9999
54	51	1002	42401	1	39.915961	-80.733858	WGS84	Sulfur dioxide	2016-02-05	16:00	2016-02-05	21:00	1	Parts per billion	2016	2	5	21	22	-94	10288	320	31	2	0	-9999
54	51	1002	42401	1	39.915961	-80.733858	WGS84	Sulfur dioxide	2016-02-07	05:00	2016-02-07	10:00	1	Parts per billion	2016	2	7	10	-6	-106	10214	0	0	0	0	-9999
54	51	1002	42401	1	39.915961	-80.733858	WGS84	Sulfur dioxide	2016-02-07	07:00	2016-02-07	12:00	1	Parts per billion	2016	2	7	12	-22	-100	10211	140	21	0	0	-9999
54	51	1002	42401	1	39.915961	-80.733858	WGS84	Sulfur dioxide	2016-02-11	20:00	2016-02-12	01:00	1	Parts per billion	2016	2	12	1	-94	-172	10272	270	21	-9999	0	-9999
54	51	1002	42401	1	39.915961	-80.733858	WGS84	Sulfur dioxide	2016-02-11	22:00	2016-02-12	03:00	1	Parts per billion	2016	2	12	3	-106	-172	10273	0	0	0	0	-9999
54	51	1002	42401	1	39.915961	-80.733858	WGS84	Sulfur dioxide	2016-02-12	03:00	2016-02-12	08:00	1	Parts per billion	2016	2	12	8	-128	-156	10254	0	0	0	0	-9999
54	51	1002	42401	1	39.915961	-80.733858	WGS84	Sulfur dioxide	2016-02-12	04:00	2016-02-12	09:00	1	Parts per billion	2016	2	12	9	-128	-150	10246	160	21	0	0	-9999
54	51	1002	42401	1	39.915961	-80.733858	WGS84	Sulfur dioxide	2016-02-13	17:00	2016-02-13	22:00	1	Parts per billion	2016	2	13	22	-117	-200	10319	310	51	-9999	0	-9999
54	51	1002	42401	1	39.915961	-80.733858	WGS84	Sulfur dioxide	2016-02-13	18:00	2016-02-13	23:00	1	Parts per billion	2016	2	13	23	-122	-206	10322	290	51	-9999	0	-9999
54	51	1002	42401	1	39.915961	-80.733858	WGS84	Sulfur dioxide	2016-02-13	20:00	2016-02-14	01:00	1	Parts per billion	2016	2	14	1	-128	-200	10330	270	31	4	0	-9999
54	51	1002	42401	1	39.915961	-80.733858	WGS84	Sulfur dioxide	2016-02-14	01:00	2016-02-14	06:00	1	Parts per billion	2016	2	14	6	-139	-167	10327	0	0	0	0	-1
54	51	1002	42401	1	39.915961	-80.733858	WGS84	Sulfur dioxide	2016-02-14	03:00	2016-02-14	08:00	1	Parts per billion	2016	2	14	8	-144	-172	10330	0	0	0	0	-9999
54	51	1002	42401	1	39.915961	-80.733858	WGS84	Sulfur dioxide	2016-02-14	04:00	2016-02-14	09:00	1	Parts per billion	2016	2	14	9	-156	-178	10333	0	0	0	0	-9999
54	51	1002	42401	1	39.915961	-80.733858	WGS84	Sulfur dioxide	2016-02-14	05:00	2016-02-14	10:00	1	Parts per billion	2016	2	14	10	-161	-183	10334	0	0	0	0	-9999
54	51	1002	42401	1	39.915961	-80.733858	WGS84	Sulfur dioxide	2016-02-14	06:00	2016-02-14	11:00	1	Parts per billion	2016	2	14	11	-156	-183	10339	0	0	0	0	-9999
54	51	1002	42401	1	39.915961	-80.733858	WGS84	Sulfur dioxide	2016-02-14	07:00	2016-02-14	12:00	1	Parts per billion	2016	2	14	12	-172	-194	10342	120	21	0	0	-9999
54	51	1002	42401	1	39.915961	-80.733858	WGS84	Sulfur dioxide	2016-02-14	08:00	2016-02-14	13:00	1	Parts per billion	2016	2	14	13	-167	-189	10342	130	15	0	0	-9999
54	51	1002	42401	1	39.915961	-80.733858	WGS84	Sulfur dioxide	2016-02-15	05:00	2016-02-15	10:00	1	Parts per billion	2016	2	15	10	-56	-78	10208	120	36	-9999	-1	-9999
54	51	1002	42401	1	39.915961	-80.733858	WGS84	Sulfur dioxide	2016-02-16	22:00	2016-02-17	03:00	1	Parts per billion	2016	2	17	3	-6	-17	10127	330	26	-9999	0	-9999
54	51	1002	42401	1	39.915961	-80.733858	WGS84	Sulfur dioxide	2016-02-16	23:00	2016-02-17	04:00	1	Parts per billion	2016	2	17	4	-6	-17	10129	310	21	-9999	-1	-9999
54	51	1002	42401	1	39.915961	-80.733858	WGS84	Sulfur dioxide	2016-02-17	02:00	2016-02-17	07:00	1	Parts per billion	2016	2	17	7	-6	-22	10141	300	15	-9999	0	-9999
54	51	1002	42401	1	39.915961	-80.733858	WGS84	Sulfur dioxide	2016-02-17	03:00	2016-02-17	08:00	1	Parts per billion	2016	2	17	8	-6	-22	10145	270	21	-9999	0	-9999
54	51	1002	42401	1	39.915961	-80.733858	WGS84	Sulfur dioxide	2016-02-17	04:00	2016-02-17	09:00	1	Parts per billion	2016	2	17	9	-6	-28	10148	270	31	-9999	0	-9999
54	51	1002	42401	1	39.915961	-80.733858	WGS84	Sulfur dioxide	2016-02-17	05:00	2016-02-17	10:00	1	Parts per billion	2016	2	17	10	-11	-28	10156	280	36	-9999	0	-9999
54	51	1002	42401	1	39.915961	-80.733858	WGS84	Sulfur dioxide	2016-02-17	06:00	2016-02-17	11:00	1	Parts per billion	2016	2	17	11	-11	-33	-9999	270	31	-9999	0	-9999
54	51	1002	42401	1	39.915961	-80.733858	WGS84	Sulfur dioxide	2016-02-17	07:00	2016-02-17	12:00	1	Parts per billion	2016	2	17	12	-11	-50	10175	280	36	-9999	0	-9999
54	51	1002	42401	1	39.915961	-80.733858	WGS84	Sulfur dioxide	2016-02-17	19:00	2016-02-18	00:00	1	Parts per billion	2016	2	18	0	-6	-28	-9999	300	41	-9999	-1	-1
54	51	1002	42401	1	39.915961	-80.733858	WGS84	Sulfur dioxide	2016-02-17	21:00	2016-02-18	02:00	1	Parts per billion	2016	2	18	2	-11	-28	10266	340	21	-9999	0	-9999
54	51	1002	42401	1	39.915961	-80.733858	WGS84	Sulfur dioxide	2016-02-17	22:00	2016-02-18	03:00	1	Parts per billion	2016	2	18	3	-17	-33	10271	300	21	-9999	0	-9999
54	51	1002	42401	1	39.915961	-80.733858	WGS84	Sulfur dioxide	2016-02-17	23:00	2016-02-18	04:00	1	Parts per billion	2016	2	18	4	-17	-39	10276	320	26	-9999	0	-9999
54	51	1002	42401	1	39.915961	-80.733858	WGS84	Sulfur dioxide	2016-02-18	02:00	2016-02-18	07:00	1	Parts per billion	2016	2	18	7	-28	-67	10294	10	36	-9999	0	-9999
54	51	1002	42401	1	39.915961	-80.733858	WGS84	Sulfur dioxide	2016-02-18	23:00	2016-02-19	04:00	1	Parts per billion	2016	2	19	4	-28	-117	10320	120	21	0	0	-9999
54	51	1002	42401	1	39.915961	-80.733858	WGS84	Sulfur dioxide	2016-02-19	00:00	2016-02-19	05:00	1	Parts per billion	2016	2	19	5	-22	-117	10308	110	51	0	0	-9999
54	51	1002	42401	1	39.915961	-80.733858	WGS84	Sulfur dioxide	2016-02-22	04:00	2016-02-22	09:00	1	Parts per billion	2016	2	22	9	-6	-28	10185	10	21	0	0	-9999
54	51	1002	42401	1	39.915961	-80.733858	WGS84	Sulfur dioxide	2016-02-23	02:00	2016-02-23	07:00	1	Parts per billion	2016	2	23	7	17	-78	10182	20	31	0	0	-9999
54	51	1002	42401	1	39.915961	-80.733858	WGS84	Sulfur dioxide	2016-02-25	21:00	2016-02-26	02:00	1	Parts per billion	2016	2	26	2	-6	-56	10125	300	77	-9999	0	-9999
54	51	1002	42401	1	39.915961	-80.733858	WGS84	Sulfur dioxide	2016-02-26	00:00	2016-02-26	05:00	1	Parts per billion	2016	2	26	5	-11	-83	10143	300	113	-9999	0	-9999
54	51	1002	42401	1	39.915961	-80.733858	WGS84	Sulfur dioxide	2016-02-26	05:00	2016-02-26	10:00	1	Parts per billion	2016	2	26	10	-39	-94	10176	300	72	-9999	0	-9999
54	51	1002	42401	1	39.915961	-80.733858	WGS84	Sulfur dioxide	2016-02-26	06:00	2016-02-26	11:00	1	Parts per billion	2016	2	26	11	-44	-128	10191	290	93	-9999	-1	-9999
54	51	1002	42401	1	39.915961	-80.733858	WGS84	Sulfur dioxide	2016-02-26	11:00	2016-02-26	16:00	1	Parts per billion	2016	2	26	16	-39	-94	10228	280	57	-9999	-1	-9999
54	51	1002	42401	1	39.915961	-80.733858	WGS84	Sulfur dioxide	2016-02-29	09:00	2016-02-29	14:00	1	Parts per billion	2016	2	29	14	33	-11	10116	270	72	-9999	0	-9999
54	51	1002	42401	1	39.915961	-80.733858	WGS84	Sulfur dioxide	2016-03-02	13:00	2016-03-02	18:00	1	Parts per billion	2016	3	2	18	-33	-111	10198	290	82	-9999	0	-1
54	51	1002	42401	1	39.915961	-80.733858	WGS84	Sulfur dioxide	2016-03-02	16:00	2016-03-02	21:00	1	Parts per billion	2016	3	2	21	-22	-111	10206	270	67	-9999	0	-9999
54	51	1002	42401	1	39.915961	-80.733858	WGS84	Sulfur dioxide	2016-03-02	22:00	2016-03-03	03:00	1	Parts per billion	2016	3	3	3	-33	-111	10236	270	26	-9999	0	-9999
54	51	1002	42401	1	39.915961	-80.733858	WGS84	Sulfur dioxide	2016-03-03	01:00	2016-03-03	06:00	1	Parts per billion	2016	3	3	6	-61	-111	10234	0	0	0	0	-9999
54	51	1002	42401	1	39.915961	-80.733858	WGS84	Sulfur dioxide	2016-03-03	02:00	2016-03-03	07:00	1	Parts per billion	2016	3	3	7	-61	-111	10234	140	21	0	0	-9999
54	51	1002	42401	1	39.915961	-80.733858	WGS84	Sulfur dioxide	2016-03-03	03:00	2016-03-03	08:00	1	Parts per billion	2016	3	3	8	-61	-111	10236	0	0	0	0	-9999
54	51	1002	42401	1	39.915961	-80.733858	WGS84	Sulfur dioxide	2016-03-03	07:00	2016-03-03	12:00	1	Parts per billion	2016	3	3	12	-67	-100	10236	100	26	0	0	-9999
54	51	1002	42401	1	39.915961	-80.733858	WGS84	Sulfur dioxide	2016-03-11	04:00	2016-03-11	09:00	1	Parts per billion	2016	3	11	9	94	72	10201	350	67	-9999	3	-9999
54	51	1002	42401	1	39.915961	-80.733858	WGS84	Sulfur dioxide	2016-03-11	05:00	2016-03-11	10:00	1	Parts per billion	2016	3	11	10	83	67	10212	340	41	-9999	0	-9999
54	51	1002	42401	1	39.915961	-80.733858	WGS84	Sulfur dioxide	2016-03-15	20:00	2016-03-16	01:00	1	Parts per billion	2016	3	16	1	144	94	10101	100	26	-9999	0	-9999
54	51	1002	42401	1	39.915961	-80.733858	WGS84	Sulfur dioxide	2016-03-18	17:00	2016-03-18	22:00	1	Parts per billion	2016	3	18	22	139	-94	10137	290	62	0	0	-9999
54	51	1002	42401	1	39.915961	-80.733858	WGS84	Sulfur dioxide	2016-03-29	18:00	2016-03-29	23:00	1	Parts per billion	2016	3	29	23	106	-61	10244	320	41	0	0	-9999
54	51	1002	42401	1	39.915961	-80.733858	WGS84	Sulfur dioxide	2016-04-16	21:00	2016-04-17	02:00	1	Parts per billion	2016	4	17	2	189	-22	10280	30	21	0	0	-9999
54	51	1002	42401	1	39.915961	-80.733858	WGS84	Sulfur dioxide	2016-04-17	22:00	2016-04-18	03:00	1	Parts per billion	2016	4	18	3	206	17	10267	330	26	0	0	-9999
54	51	1002	42401	1	39.915961	-80.733858	WGS84	Sulfur dioxide	2016-05-15	03:00	2016-05-15	08:00	1	Parts per billion	2016	5	15	8	50	-11	10148	270	72	-9999	0	-9999
54	51	1002	42401	1	39.915961	-80.733858	WGS84	Sulfur dioxide	2016-05-25	12:00	2016-05-25	17:00	1	Parts per billion	2016	5	25	17	250	111	10220	280	41	0	0	-9999
54	51	1002	42401	1	39.915961	-80.733858	WGS84	Sulfur dioxide	2016-05-25	13:00	2016-05-25	18:00	1	Parts per billion	2016	5	25	18	261	100	10213	280	31	0	0	-9999
54	51	1002	42401	1	39.915961	-80.733858	WGS84	Sulfur dioxide	2016-05-25	14:00	2016-05-25	19:00	1	Parts per billion	2016	5	25	19	267	94	10208	150	31	0	0	-9999
54	51	1002	42401	1	39.915961	-80.733858	WGS84	Sulfur dioxide	2016-05-25	21:00	2016-05-26	02:00	1	Parts per billion	2016	5	26	2	233	117	10193	0	0	0	0	-9999
54	51	1002	42401	1	39.915961	-80.733858	WGS84	Sulfur dioxide	2016-05-25	22:00	2016-05-26	03:00	1	Parts per billion	2016	5	26	3	217	122	10197	130	21	-9999	0	-9999
54	51	1002	42401	1	39.915961	-80.733858	WGS84	Sulfur dioxide	2016-05-25	23:00	2016-05-26	04:00	1	Parts per billion	2016	5	26	4	206	122	10195	130	21	2	0	-9999
54	51	1002	42401	1	39.915961	-80.733858	WGS84	Sulfur dioxide	2016-05-27	22:00	2016-05-28	03:00	1	Parts per billion	2016	5	28	3	239	167	10175	160	21	0	0	-9999
54	51	1002	42401	1	39.915961	-80.733858	WGS84	Sulfur dioxide	2016-05-27	23:00	2016-05-28	04:00	1	Parts per billion	2016	5	28	4	228	167	10176	140	26	0	0	-9999
54	51	1002	42401	1	39.915961	-80.733858	WGS84	Sulfur dioxide	2016-05-28	03:00	2016-05-28	08:00	1	Parts per billion	2016	5	28	8	217	167	10179	150	15	0	0	-9999
54	51	1002	42401	1	39.915961	-80.733858	WGS84	Sulfur dioxide	2016-05-28	12:00	2016-05-28	17:00	1	Parts per billion	2016	5	28	17	289	183	10204	0	0	4	0	-9999
54	51	1002	42401	1	39.915961	-80.733858	WGS84	Sulfur dioxide	2016-05-28	21:00	2016-05-29	02:00	1	Parts per billion	2016	5	29	2	250	178	10189	0	0	0	0	-9999
54	51	1002	42401	1	39.915961	-80.733858	WGS84	Sulfur dioxide	2016-05-28	22:00	2016-05-29	03:00	1	Parts per billion	2016	5	29	3	239	183	10193	0	0	-9999	0	-9999
54	51	1002	42401	1	39.915961	-80.733858	WGS84	Sulfur dioxide	2016-05-28	23:00	2016-05-29	04:00	1	Parts per billion	2016	5	29	4	228	183	10193	0	0	0	0	-9999
54	51	1002	42401	1	39.915961	-80.733858	WGS84	Sulfur dioxide	2016-05-29	00:00	2016-05-29	05:00	1	Parts per billion	2016	5	29	5	217	183	10192	0	0	0	0	-9999
54	51	1002	42401	1	39.915961	-80.733858	WGS84	Sulfur dioxide	2016-05-29	01:00	2016-05-29	06:00	1	Parts per billion	2016	5	29	6	217	183	10190	0	0	0	0	-9999
54	51	1002	42401	1	39.915961	-80.733858	WGS84	Sulfur dioxide	2016-05-29	02:00	2016-05-29	07:00	1	Parts per billion	2016	5	29	7	194	178	10190	0	0	0	0	-9999
54	51	1002	42401	1	39.915961	-80.733858	WGS84	Sulfur dioxide	2016-05-29	13:00	2016-05-29	18:00	1	Parts per billion	2016	5	29	18	261	194	10189	160	26	2	0	-9999
54	51	1002	42401	1	39.915961	-80.733858	WGS84	Sulfur dioxide	2016-05-29	14:00	2016-05-29	19:00	1	Parts per billion	2016	5	29	19	256	189	10189	270	31	2	0	-9999
54	51	1002	42401	1	39.915961	-80.733858	WGS84	Sulfur dioxide	2016-05-29	19:00	2016-05-30	00:00	1	Parts per billion	2016	5	30	0	211	178	10171	150	15	4	-1	-1
54	51	1002	42401	1	39.915961	-80.733858	WGS84	Sulfur dioxide	2016-05-29	20:00	2016-05-30	01:00	1	Parts per billion	2016	5	30	1	211	172	10173	150	21	-9999	0	-9999
54	51	1002	42401	1	39.915961	-80.733858	WGS84	Sulfur dioxide	2016-05-29	21:00	2016-05-30	02:00	1	Parts per billion	2016	5	30	2	200	167	10170	140	31	0	0	-9999
54	51	1002	42401	1	39.915961	-80.733858	WGS84	Sulfur dioxide	2016-05-30	07:00	2016-05-30	12:00	1	Parts per billion	2016	5	30	12	183	172	-9999	160	15	9	0	-9999
54	51	1002	42401	1	39.915961	-80.733858	WGS84	Sulfur dioxide	2016-05-30	12:00	2016-05-30	17:00	1	Parts per billion	2016	5	30	17	261	156	10162	350	31	-9999	0	-9999
54	51	1002	42401	1	39.915961	-80.733858	WGS84	Sulfur dioxide	2016-05-30	14:00	2016-05-30	19:00	1	Parts per billion	2016	5	30	19	256	156	10161	290	31	2	0	-9999
54	51	1002	42401	1	39.915961	-80.733858	WGS84	Sulfur dioxide	2016-05-30	15:00	2016-05-30	20:00	1	Parts per billion	2016	5	30	20	278	161	10154	300	46	0	0	-9999
54	51	1002	42401	1	39.915961	-80.733858	WGS84	Sulfur dioxide	2016-05-30	16:00	2016-05-30	21:00	1	Parts per billion	2016	5	30	21	278	133	10148	280	31	0	0	-9999
54	51	1002	42401	1	39.915961	-80.733858	WGS84	Sulfur dioxide	2016-05-30	17:00	2016-05-30	22:00	1	Parts per billion	2016	5	30	22	278	122	10146	330	36	0	0	-9999
54	51	1002	42401	1	39.915961	-80.733858	WGS84	Sulfur dioxide	2016-05-30	18:00	2016-05-30	23:00	1	Parts per billion	2016	5	30	23	272	128	10146	280	41	2	0	-9999

54	51	1002	42401	1	39.915961	-80.733858	WGS84	Sulfur dioxide	2016-05-30	19:00	2016-05-31	00:00	1	Parts per billion	2016	5	31	0	261	133	10147	0	0	0	0	-9999
54	51	1002	42401	1	39.915961	-80.733858	WGS84	Sulfur dioxide	2016-05-30	20:00	2016-05-31	01:00	1	Parts per billion	2016	5	31	1	250	128	10148	0	0	0	0	-9999
54	51	1002	42401	1	39.915961	-80.733858	WGS84	Sulfur dioxide	2016-05-30	21:00	2016-05-31	02:00	1	Parts per billion	2016	5	31	2	217	139	10155	100	15	0	0	-9999
54	51	1002	42401	1	39.915961	-80.733858	WGS84	Sulfur dioxide	2016-05-30	22:00	2016-05-31	03:00	1	Parts per billion	2016	5	31	3	228	133	10157	0	0	2	0	-9999
54	51	1002	42401	1	39.915961	-80.733858	WGS84	Sulfur dioxide	2016-05-30	23:00	2016-05-31	04:00	1	Parts per billion	2016	5	31	4	206	133	10155	0	0	0	0	-9999
54	51	1002	42401	1	39.915961	-80.733858	WGS84	Sulfur dioxide	2016-05-31	04:00	2016-05-31	09:00	1	Parts per billion	2016	5	31	9	178	139	10151	0	0	0	0	-9999
54	51	1002	42401	1	39.915961	-80.733858	WGS84	Sulfur dioxide	2016-05-31	06:00	2016-05-31	11:00	1	Parts per billion	2016	5	31	11	161	139	10161	0	0	0	0	-9999
54	51	1002	42401	1	39.915961	-80.733858	WGS84	Sulfur dioxide	2016-05-31	07:00	2016-05-31	12:00	1	Parts per billion	2016	5	31	12	172	150	10163	0	0	0	0	-9999
54	51	1002	42401	1	39.915961	-80.733858	WGS84	Sulfur dioxide	2016-05-31	13:00	2016-05-31	18:00	1	Parts per billion	2016	5	31	18	283	139	10154	290	26	2	0	-9999
54	51	1002	42401	1	39.915961	-80.733858	WGS84	Sulfur dioxide	2016-05-31	15:00	2016-05-31	20:00	1	Parts per billion	2016	5	31	20	283	128	10149	290	26	2	0	-9999
54	51	1002	42401	1	39.915961	-80.733858	WGS84	Sulfur dioxide	2016-05-31	16:00	2016-05-31	21:00	1	Parts per billion	2016	5	31	21	289	133	10148	300	15	4	0	-9999
54	51	1002	42401	1	39.915961	-80.733858	WGS84	Sulfur dioxide	2016-05-31	17:00	2016-05-31	22:00	1	Parts per billion	2016	5	31	22	283	139	10147	0	0	0	0	-9999
54	51	1002	42401	1	39.915961	-80.733858	WGS84	Sulfur dioxide	2016-05-31	18:00	2016-05-31	23:00	1	Parts per billion	2016	5	31	23	272	150	10147	0	0	0	0	-9999
54	51	1002	42401	1	39.915961	-80.733858	WGS84	Sulfur dioxide	2016-05-31	19:00	2016-06-01	00:00	1	Parts per billion	2016	6	1	0	267	139	10151	0	0	0	0	-9999
54	51	1002	42401	1	39.915961	-80.733858	WGS84	Sulfur dioxide	2016-05-31	20:00	2016-06-01	01:00	1	Parts per billion	2016	6	1	1	250	150	10153	20	41	-9999	0	-9999
54	51	1002	42401	1	39.915961	-80.733858	WGS84	Sulfur dioxide	2016-05-31	21:00	2016-06-01	02:00	1	Parts per billion	2016	6	1	2	233	144	10157	20	41	0	0	-9999
54	51	1002	42401	1	39.915961	-80.733858	WGS84	Sulfur dioxide	2016-05-31	22:00	2016-06-01	03:00	1	Parts per billion	2016	6	1	3	228	133	10160	30	41	0	0	-9999
54	51	1002	42401	1	39.915961	-80.733858	WGS84	Sulfur dioxide	2016-05-31	23:00	2016-06-01	04:00	1	Parts per billion	2016	6	1	4	217	128	10160	40	31	0	0	-9999
54	51	1002	42401	1	39.915961	-80.733858	WGS84	Sulfur dioxide	2016-06-01	06:00	2016-06-01	11:00	1	Parts per billion	2016	6	1	11	167	128	10171	0	0	0	0	-9999
54	51	1002	42401	1	39.915961	-80.733858	WGS84	Sulfur dioxide	2016-06-01	12:00	2016-06-01	17:00	1	Parts per billion	2016	6	1	17	289	172	10161	160	26	2	0	-9999
54	51	1002	42401	1	39.915961	-80.733858	WGS84	Sulfur dioxide	2016-06-01	18:00	2016-06-01	23:00	1	Parts per billion	2016	6	1	23	289	172	10138	160	31	-9999	0	-9999
54	51	1002	42401	1	39.915961	-80.733858	WGS84	Sulfur dioxide	2016-06-01	19:00	2016-06-02	00:00	1	Parts per billion	2016	6	2	0	272	172	10140	130	21	4	0	-9999
54	51	1002	42401	1	39.915961	-80.733858	WGS84	Sulfur dioxide	2016-06-01	20:00	2016-06-02	01:00	1	Parts per billion	2016	6	2	1	256	172	10144	60	31	0	0	-9999
54	51	1002	42401	1	39.915961	-80.733858	WGS84	Sulfur dioxide	2016-06-01	21:00	2016-06-02	02:00	1	Parts per billion	2016	6	2	2	250	178	10145	110	21	0	0	-9999
54	51	1002	42401	1	39.915961	-80.733858	WGS84	Sulfur dioxide	2016-06-01	22:00	2016-06-02	03:00	1	Parts per billion	2016	6	2	3	222	178	10148	100	41	0	0	-9999
54	51	1002	42401	1	39.915961	-80.733858	WGS84	Sulfur dioxide	2016-06-01	23:00	2016-06-02	04:00	1	Parts per billion	2016	6	2	4	233	161	10148	120	21	-9999	0	-9999
54	51	1002	42401	1	39.915961	-80.733858	WGS84	Sulfur dioxide	2016-06-02	00:00	2016-06-02	05:00	1	Parts per billion	2016	6	2	5	233	150	10145	150	46	2	0	-9999
54	51	1002	42401	1	39.915961	-80.733858	WGS84	Sulfur dioxide	2016-06-02	02:00	2016-06-02	07:00	1	Parts per billion	2016	6	2	7	211	178	10144	160	36	-9999	51	-9999
54	51	1002	42401	1	39.915961	-80.733858	WGS84	Sulfur dioxide	2016-06-03	07:00	2016-06-03	12:00	1	Parts per billion	2016	6	3	12	206	189	10171	0	0	-9999	0	-9999
54	51	1002	42401	1	39.915961	-80.733858	WGS84	Sulfur dioxide	2016-06-03	09:00	2016-06-03	14:00	1	Parts per billion	2016	6	3	14	222	183	10172	0	0	-9999	0	-9999
54	51	1002	42401	1	39.915961	-80.733858	WGS84	Sulfur dioxide	2016-06-03	14:00	2016-06-03	19:00	1	Parts per billion	2016	6	3	19	261	172	10164	300	15	-9999	0	-9999
54	51	1002	42401	1	39.915961	-80.733858	WGS84	Sulfur dioxide	2016-06-03	17:00	2016-06-03	22:00	1	Parts per billion	2016	6	3	22	267	150	10156	0	0	4	0	-9999
54	51	1002	42401	1	39.915961	-80.733858	WGS84	Sulfur dioxide	2016-06-03	18:00	2016-06-03	23:00	1	Parts per billion	2016	6	3	23	272	167	10156	60	15	0	0	-9999
54	51	1002	42401	1	39.915961	-80.733858	WGS84	Sulfur dioxide	2016-06-03	19:00	2016-06-04	00:00	1	Parts per billion	2016	6	4	0	261	161	10160	0	0	-9999	0	-9999
54	51	1002	42401	1	39.915961	-80.733858	WGS84	Sulfur dioxide	2016-06-03	20:00	2016-06-04	01:00	1	Parts per billion	2016	6	4	1	244	172	10160	0	0	-9999	0	-9999
54	51	1002	42401	1	39.915961	-80.733858	WGS84	Sulfur dioxide	2016-06-03	21:00	2016-06-04	02:00	1	Parts per billion	2016	6	4	2	217	178	10167	140	15	4	0	-9999
54	51	1002	42401	1	39.915961	-80.733858	WGS84	Sulfur dioxide	2016-06-03	22:00	2016-06-04	03:00	1	Parts per billion	2016	6	4	3	233	167	10168	0	0	0	0	-9999
54	51	1002	42401	1	39.915961	-80.733858	WGS84	Sulfur dioxide	2016-06-03	23:00	2016-06-04	04:00	1	Parts per billion	2016	6	4	4	217	156	10168	40	41	0	0	-9999
54	51	1002	42401	1	39.915961	-80.733858	WGS84	Sulfur dioxide	2016-06-04	00:00	2016-06-04	05:00	1	Parts per billion	2016	6	4	5	206	144	10168	30	26	0	0	-9999
54	51	1002	42401	1	39.915961	-80.733858	WGS84	Sulfur dioxide	2016-06-04	01:00	2016-06-04	06:00	1	Parts per billion	2016	6	4	6	206	139	10165	60	21	2	0	-9999
54	51	1002	42401	1	39.915961	-80.733858	WGS84	Sulfur dioxide	2016-06-04	02:00	2016-06-04	07:00	1	Parts per billion	2016	6	4	7	200	139	10160	80	31	0	0	-9999
54	51	1002	42401	1	39.915961	-80.733858	WGS84	Sulfur dioxide	2016-06-04	03:00	2016-06-04	08:00	1	Parts per billion	2016	6	4	8	206	128	10156	80	31	0	0	-9999
54	51	1002	42401	1	39.915961	-80.733858	WGS84	Sulfur dioxide	2016-06-04	04:00	2016-06-04	09:00	1	Parts per billion	2016	6	4	9	200	133	10156	0	0	0	0	-9999
54	51	1002	42401	1	39.915961	-80.733858	WGS84	Sulfur dioxide	2016-06-04	05:00	2016-06-04	10:00	1	Parts per billion	2016	6	4	10	194	133	10158	0	0	4	0	-9999
54	51	1002	42401	1	39.915961	-80.733858	WGS84	Sulfur dioxide	2016-06-04	06:00	2016-06-04	11:00	1	Parts per billion	2016	6	4	11	189	144	10159	0	0	-9999	0	-9999
54	51	1002	42401	1	39.915961	-80.733858	WGS84	Sulfur dioxide	2016-06-04	07:00	2016-06-04	12:00	1	Parts per billion	2016	6	4	12	194	156	10160	0	0	-9999	0	-9999
54	51	1002	42401	1	39.915961	-80.733858	WGS84	Sulfur dioxide	2016-06-04	08:00	2016-06-04	13:00	1	Parts per billion	2016	6	4	13	194	161	10160	100	15	-9999	-1	-9999
54	51	1002	42401	1	39.915961	-80.733858	WGS84	Sulfur dioxide	2016-06-04	09:00	2016-06-04	14:00	1	Parts per billion	2016	6	4	14	211	156	10159	0	0	-9999	-1	-9999
54	51	1002	42401	1	39.915961	-80.733858	WGS84	Sulfur dioxide	2016-06-04	10:00	2016-06-04	15:00	1	Parts per billion	2016	6	4	15	222	167	10155	0	0	-9999	-1	-9999
54	51	1002	42401	1	39.915961	-80.733858	WGS84	Sulfur dioxide	2016-06-04	11:00	2016-06-04	16:00	1	Parts per billion	2016	6	4	16	228	178	10150	0	0	-9999	-1	-9999
54	51	1002	42401	1	39.915961	-80.733858	WGS84	Sulfur dioxide	2016-06-04	12:00	2016-06-04	17:00	1	Parts per billion	2016	6	4	17	239	183	10145	140	26	-9999	0	-9999
54	51	1002	42401	1	39.915961	-80.733858	WGS84	Sulfur dioxide	2016-06-04	15:00	2016-06-04	20:00	1	Parts per billion	2016	6	4	20	267	167	10119	150	31	4	0	-9999
54	51	1002	42401	1	39.915961	-80.733858	WGS84	Sulfur dioxide	2016-06-04	17:00	2016-06-04	22:00	1	Parts per billion	2016	6	4	22	261	183	10106	120	21	2	0	-9999
54	51	1002	42401	1	39.915961	-80.733858	WGS84	Sulfur dioxide	2016-06-04	18:00	2016-06-04	23:00	1	Parts per billion	2016	6	4	23	244	189	10103	120	31	4	0	-9999
54	51	1002	42401	1	39.915961	-80.733858	WGS84	Sulfur dioxide	2016-06-04	19:00	2016-06-05	00:00	1	Parts per billion	2016	6	5	0	233	189	10101	130	21	4	-1	-1
54	51	1002	42401	1	39.915961	-80.733858	WGS84	Sulfur dioxide	2016-06-04	21:00	2016-06-05	02:00	1	Parts per billion	2016	6	5	2	222	200	10096	160	36	-9999	-1	-9999
54	51	1002	42401	1	39.915961	-80.733858	WGS84	Sulfur dioxide	2016-06-06	10:00	2016-06-06	15:00	1	Parts per billion	2016	6	6	15	222	150	10076	270	41	-9999	0	-9999
54	51	1002	42401	1	39.915961	-80.733858	WGS84	Sulfur dioxide	2016-06-06	11:00	2016-06-06	16:00	1	Parts per billion	2016	6	6	16	239	144	10075	270	46	4	0	-9999
54	51	1002	42401	1	39.915961	-80.733858	WGS84	Sulfur dioxide	2016-06-06	20:00	2016-06-07	01:00	1	Parts per billion	2016	6	7	1	172	150	-9999	0	0	-9999	-1	-9999
54	51	1002	42401	1	39.915961	-80.733858	WGS84	Sulfur dioxide	2016-06-06	21:00	2016-06-07	02:00	1	Parts per billion	2016	6	7	2	167	150	-9999	280	57	-9999	5	-9999
54	51	1002	42401	1	39.915961	-80.733858	WGS84	Sulfur dioxide	2016-06-07	09:00	2016-06-07	14:00	1	Parts per billion	2016	6	7	14	189	133	10044	300	46	4	0	-9999
54	51	1002	42401	1	39.915961	-80.733858	WGS84	Sulfur dioxide	2016-06-07	10:00	2016-06-07	15:00	1	Parts per billion	2016	6	7	15	194	128	10045	280	36	0	0	-9999
54	51	1002	42401	1	39.915961	-80.733858	WGS84	Sulfur dioxide	2016-06-07	11:00	2016-06-07	16:00	1	Parts per billion	2016	6	7	16	211	111	10045	280	57	0	0	-9999
54	51	1002	42401	1	39.915961	-80.733858	WGS84	Sulfur dioxide	2016-06-07	12:00	2016-06-07	17:00	1	Parts per billion	2016	6	7	17	211	106	10045	290	57	-9999	0	-9999
54	51	1002	42401	1	39.915961	-80.733858	WGS84	Sulfur dioxide	2016-06-07	13:00	2016-06-07	18:00	1	Parts per billion	2016	6	7	18	211	100	10046	320	62	-9999	0	-9999
54	51	1002	42401	1	39.915961	-80.733858	WGS84	Sulfur dioxide	2016-06-07	14:00	2016-06-07	19:00	1	Parts per billion	2016	6	7	19	217	94	10046	310	67	-9999	0	-9999
54	51	1002	42401	1	39.915961	-80.733858	WGS84	Sulfur dioxide	2016-06-07	15:00	2016-06-07	20:00	1	Parts per billion	2016	6	7	20	211	94	10052	280	67	-9999	0	-9999
54	51	1002	42401	1	39.915961	-80.733858	WGS84	Sulfur dioxide	2016-06-07	16:00	2016-06-07	21:00	1	Parts per billion	2016	6	7	21	194	100	10059	320	88	-9999	0	-9999
54	51	1002	42401	1	39.915961	-80.733858	WGS84	Sulfur dioxide	2016-06-07	17:00	2016-06-07	22:00	1	Parts per billion	2016	6	7	22	189	94	10065	300	67	-9999	0	-9999
54	51	1002	42401	1	39.915961	-80.733858	WGS84	Sulfur dioxide	2016-06-07	18:00	2016-06-07	23:00	1	Parts per billion	2016	6	7	23	189	89	10069	300	62	-9999	0	-9999
54	51	1002	42401	1	39.915961	-80.733858	WGS84	Sulfur dioxide	2016-06-07	19:00	2016-06-08	00:00	1	Parts per billion	2016	6	8	0	178	89	10075	300	46	0	0	-9999
54	51	1002	42401	1	39.915961	-80.733858	WGS84	Sulfur dioxide	2016-06-07	20:00	2016-06-08	01:00	1	Parts per billion	2016	6	8	1	161	83	10080	300	31	2	0	-9999
54	51	1002	42401	1	39.915961	-80.733858	WGS84	Sulfur dioxide	2016-06-07	21:00	2016-06-08	02:00	1	Parts per billion	2016	6	8	2	150	89	10083	280	26	0	0	-9999
54	51	1002	42401	1	39.915961	-80.733858	WGS84	Sulfur dioxide	2016-06-08	00:00	2016-06-08	05:00	1	Parts per billion	2016	6	8	5	139	94	10084	270	41	-9999	0	-9999
54	51	1002	42401	1	39.915961	-80.733858	WGS84	Sulfur dioxide	2016-06-08	02:00	2016-06-08	07:00	1	Parts per billion	2016	6	8	7	128	94	10081	270	26	0	0	-9999
54	51	1002	42401	1	39.915961	-80.733858	WGS84	Sulfur dioxide	2016-06-08	05:00	2016-06-08	10:00	1	Parts per billion	2016	6	8	10	122	83	10090	270	51	-9999	0	-9999
54	51	1002	42401	1	39.915961	-80.733858	WGS84	Sulfur dioxide	2016-06-08	06:00	2016-06-08	11:00	1	Parts per billion	2016	6	8	11	122	83	10100	270	51	-9999	0	-9999
54	51	1002	42401	1	39.915961	-80.733858	WGS84	Sulfur dioxide	2016-06-08	08:00	2016-06-08	13:00	1	Parts per billion	2016	6	8	13	128	22	10127	310	72	2	0	-9999
54	51	1002	42401	1	39.915961	-80.733858	WGS84	Sulfur dioxide	2016-06-08	09:00	2016-06-08	14:00	1	Parts per billion	2016	6	8	14	133	22	10135	310	82	4	0	-9999
54	51	1002	42401	1	39.915961	-80.733858	WGS84	Sulfur dioxide	2016-06-08	10:00	2016-06-08	15:00	1	Parts per billion	2016	6	8	15	144	39	10139	300	88	-9999	0	-9999
54	51	1002	42401	1	39.915961	-80.733858	WGS84	Sulfur dioxide	2016-06-08	11:00	2016-06-08	16:00	1	Parts per billion	2016	6	8	16	156	39	10139	290	51	2	0	-9999
54	51	1002	42401	1	39.915961	-80.733858	WGS84	Sulfur dioxide	2016-06-08	13:00	2016-06-08	18:00	1	Parts per billion	2016	6	8	18	161	39	-9999	310	62	-9999	0	-9999
54	51	1002	42401	1	39.915961	-80.733858	WGS84	Sulfur dioxide	2016-06-08	14:00	2016-06-08	19:00	1	Parts per billion	2016	6	8	19	172	39	10139	310	67	4	0	-9999
54	51	1002	42401	1	39.915961	-80.733858	WGS84	Sulfur dioxide	2016-06-08	15:00	2016-06-08	20:00	1	Parts per billion	2016	6	8	20	178	39	10141	280	62	-9999	0	-9999
54	51	1002	42401	1	39.915961	-80.733858	WGS84	Sulfur dioxide	2016-06-08	16:00	2016-06-08	21:00	1	Parts per billion	2016	6	8	21	172	39	10141	290	57	4	0	-9999
54	51	1002	42401	1	39.915961	-80.733858	WGS84	Sulfur dioxide	2016-06-08	17:00	2016-06-08	22:00	1	Parts per billion	2016	6	8	22	183	50	10141	300	51	-9999	0	-9999
54	51	1002	42401	1	39.915961	-80.733858	WGS84	Sulfur dioxide	2016-06-08	18:00	2016-06-08	23:00	1	Parts per billion	2016	6	8	23	183	44	10142	290	46	-9999	0	-9999
54	51	1002	42401	1	39.915961	-80.733858	WGS84	Sulfur dioxide	2016-06-08	19:00	2016-06-09	00:00	1	Parts per billion	2016	6	9	0	178	50	10144	300	31	2	0	-9999
54	51	1002	42401	1	39.915961	-80.733858	WGS84	Sulfur dioxide	2016-06-08	20:00	2016-06-09	01:00	1	Parts per billion	2016	6	9	1	161	50	10147	270	26	0	0	-9999
54	51	1002	42401	1	39.915961	-80.733858	WGS84	Sulfur dioxide	2016-06-08	22:00	2016-06-09	03:00	1	Parts per billion	2016	6	9	3	144	56	10154	0	0	0	0	-9999
54	51	1002	42401	1	39.915961	-80.733858	WGS84	Sulfur dioxide	2016-06-08	23:00	2016-06-09	04:00	1	Parts per billion	2016	6	9	4	128	61	10153	0	0	0	0	-9999
54	51	1002	42401	1	39.915961	-80.733858	WGS84	Sulfur dioxide	2016-06-09	01:00	2016-06-09	06:00	1	Parts per billion	2016	6	9	6	117	67	10154	0	0	0	0	-9999
54	51	1002	42401	1	39.915961	-80.733858	WGS84	Sulfur dioxide	2016-06-09	05:00	2016-06-09	10:00	1	Parts per billion	2016	6	9	10	94	67	10165	0	0	0	0	-9999
54	51	1002	42401	1	39.915961	-80.733858	WGS84	Sulfur dioxide	2016-06-09	06:00	2016-06-09	11:00	1	Parts per billion	2016	6	9	11	94	67	10168	0	0	0	0	-9999
54	51	1002	42401	1	39.915961	-80.733858	WGS84	Sulfur dioxide	2016-06-09	07:00	2016-06-09	12:00	1	Parts per billion	2016	6	9	12	106	83	10177	0	0	4	0	-9999
54	51	1002	42401	1	39.915961	-80.733858	WGS84	Sulfur dioxide	2016-06-09	08:00	2016-06-09	13:00	1	Parts per billion	2016	6	9	13	133	89	10180	280	21	0	0	-9999
54	51	1002	42401	1	39.915961	-80.733858	WGS84	Sulfur dioxide	2016-06-09	10:00	2016-06-09	15:00	1	Parts per billion	2016	6	9	15	183	67	10182	300	41	0	0	-9999
54	51	1002	42401	1	39.915961	-80.733858	WGS84	Sulfur dioxide	2016-06-09	11:00	2016-06-09	16:00	1	Parts per billion	2016	6	9	16	194	67	10184	310	46	0	0	-9999
54	51	1002	42401	1	39.915961	-80.733858	WGS84	Sulfur dioxide	2016-06-09	12:00	2016-06-09	17:00	1	Parts per billion	2016	6	9	17	211	44	10180	320	51	0	0	-9999
54	51	1002	42401	1	39.915961	-80.733858	WGS84	Sulfur dioxide	2016-06-09	13:00	2016-06-09	18:00	1	Parts per billion	2016	6	9	18	211	17	10178	310	51	0	0	-9999
54	51	1002	42401	1	39.915961	-80.733858	WGS84	Sulfur dioxide	2016-06-09	14:00	2016-06-09	19:00	1	Parts per billion	2016	6	9	19	217	28	10178	300	62	0	0	-9999
54	51	1002	42401	1	39.915961	-80.733858	WGS84	Sulfur dioxide	2016-06-09	15:00	2016-06-09	20:00	1	Parts per billion	2016	6	9	20	217	28	10175	330	72	0	0	-9999
54	51	1002	42401	1	39.915961	-80.733858	WGS84	Sulfur dioxide	2016-06-09	16:00	2016-06-09	21:00	1	Parts per billion	2016	6	9	21	206	44	10175	330	51	0	0	-9999
54	51	1002	42401	1	39.915961	-80.733858	WGS84	Sulfur dioxide	2016-06-09	17:00	2016-06-09	22:00	1	Parts per billion	2016	6	9	22	206	28	10172	300	51	0	0	-9999

54	51	1002	42401	1	39.915961	-80.733858	WGS84	Sulfur dioxide	2016-06-09	18:00	2016-06-09	23:00	1	Parts per billion	2016	6	9	23	200	44	10169	290	36	0	0	-9999
54	51	1002	42401	1	39.915961	-80.733858	WGS84	Sulfur dioxide	2016-06-09	19:00	2016-06-10	00:00	1	Parts per billion	2016	6	10	0	194	39	10168	300	21	0	0	-9999
54	51	1002	42401	1	39.915961	-80.733858	WGS84	Sulfur dioxide	2016-06-09	20:00	2016-06-10	01:00	1	Parts per billion	2016	6	10	1	183	33	10170	300	21	0	0	-9999
54	51	1002	42401	1	39.915961	-80.733858	WGS84	Sulfur dioxide	2016-06-09	21:00	2016-06-10	02:00	1	Parts per billion	2016	6	10	2	161	50	10173	0	0	-9999	0	-9999
54	51	1002	42401	1	39.915961	-80.733858	WGS84	Sulfur dioxide	2016-06-09	23:00	2016-06-10	04:00	1	Parts per billion	2016	6	10	4	161	67	10180	110	15	-9999	0	-9999
54	51	1002	42401	1	39.915961	-80.733858	WGS84	Sulfur dioxide	2016-06-10	00:00	2016-06-10	05:00	1	Parts per billion	2016	6	10	5	156	78	10183	0	0	-9999	0	-9999
54	51	1002	42401	1	39.915961	-80.733858	WGS84	Sulfur dioxide	2016-06-10	01:00	2016-06-10	06:00	1	Parts per billion	2016	6	10	6	150	83	10181	100	15	-9999	0	-9999
54	51	1002	42401	1	39.915961	-80.733858	WGS84	Sulfur dioxide	2016-06-10	02:00	2016-06-10	07:00	1	Parts per billion	2016	6	10	7	150	78	10182	100	21	-9999	0	-9999
54	51	1002	42401	1	39.915961	-80.733858	WGS84	Sulfur dioxide	2016-06-10	03:00	2016-06-10	08:00	1	Parts per billion	2016	6	10	8	150	83	10184	110	21	-9999	0	-9999
54	51	1002	42401	1	39.915961	-80.733858	WGS84	Sulfur dioxide	2016-06-10	15:00	2016-06-10	20:00	1	Parts per billion	2016	6	10	20	256	128	10176	270	51	-9999	0	-9999
54	51	1002	42401	1	39.915961	-80.733858	WGS84	Sulfur dioxide	2016-06-10	16:00	2016-06-10	21:00	1	Parts per billion	2016	6	10	21	256	133	10174	280	36	-9999	0	-9999
54	51	1002	42401	1	39.915961	-80.733858	WGS84	Sulfur dioxide	2016-06-11	11:00	2016-06-11	16:00	1	Parts per billion	2016	6	11	16	283	189	10159	270	57	0	0	-9999
54	51	1002	42401	1	39.915961	-80.733858	WGS84	Sulfur dioxide	2016-06-11	12:00	2016-06-11	17:00	1	Parts per billion	2016	6	11	17	294	178	10153	270	62	0	0	-9999
54	51	1002	42401	1	39.915961	-80.733858	WGS84	Sulfur dioxide	2016-06-11	13:00	2016-06-11	18:00	1	Parts per billion	2016	6	11	18	300	178	10147	270	98	4	0	-9999
54	51	1002	42401	1	39.915961	-80.733858	WGS84	Sulfur dioxide	2016-06-11	14:00	2016-06-11	19:00	1	Parts per billion	2016	6	11	19	306	172	10142	270	57	-9999	0	-9999
54	51	1002	42401	1	39.915961	-80.733858	WGS84	Sulfur dioxide	2016-06-11	15:00	2016-06-11	20:00	1	Parts per billion	2016	6	11	20	317	172	10138	270	57	0	0	-9999
54	51	1002	42401	1	39.915961	-80.733858	WGS84	Sulfur dioxide	2016-06-11	16:00	2016-06-11	21:00	1	Parts per billion	2016	6	11	21	317	167	10134	270	57	0	0	-9999
54	51	1002	42401	1	39.915961	-80.733858	WGS84	Sulfur dioxide	2016-06-12	02:00	2016-06-12	07:00	1	Parts per billion	2016	6	12	7	250	161	10129	270	51	4	0	-9999
54	51	1002	42401	1	39.915961	-80.733858	WGS84	Sulfur dioxide	2016-06-12	03:00	2016-06-12	08:00	1	Parts per billion	2016	6	12	8	239	161	10126	270	41	2	0	-9999
54	51	1002	42401	1	39.915961	-80.733858	WGS84	Sulfur dioxide	2016-06-12	04:00	2016-06-12	09:00	1	Parts per billion	2016	6	12	9	233	161	10125	270	41	0	0	-9999
54	51	1002	42401	1	39.915961	-80.733858	WGS84	Sulfur dioxide	2016-06-12	06:00	2016-06-12	11:00	1	Parts per billion	2016	6	12	11	228	167	10137	290	21	0	0	-9999
54	51	1002	42401	1	39.915961	-80.733858	WGS84	Sulfur dioxide	2016-06-12	07:00	2016-06-12	12:00	1	Parts per billion	2016	6	12	12	228	172	10139	320	26	2	0	-9999
54	51	1002	42401	1	39.915961	-80.733858	WGS84	Sulfur dioxide	2016-06-12	08:00	2016-06-12	13:00	1	Parts per billion	2016	6	12	13	217	133	10145	330	51	-9999	0	-9999
54	51	1002	42401	1	39.915961	-80.733858	WGS84	Sulfur dioxide	2016-06-12	09:00	2016-06-12	14:00	1	Parts per billion	2016	6	12	14	222	111	10150	320	51	0	0	-9999
54	51	1002	42401	1	39.915961	-80.733858	WGS84	Sulfur dioxide	2016-06-12	10:00	2016-06-12	15:00	1	Parts per billion	2016	6	12	15	228	106	10152	290	51	0	0	-9999
54	51	1002	42401	1	39.915961	-80.733858	WGS84	Sulfur dioxide	2016-06-12	11:00	2016-06-12	16:00	1	Parts per billion	2016	6	12	16	233	100	10155	300	51	0	0	-9999
54	51	1002	42401	1	39.915961	-80.733858	WGS84	Sulfur dioxide	2016-06-12	12:00	2016-06-12	17:00	1	Parts per billion	2016	6	12	17	244	89	10154	330	51	0	0	-9999
54	51	1002	42401	1	39.915961	-80.733858	WGS84	Sulfur dioxide	2016-06-12	13:00	2016-06-12	18:00	1	Parts per billion	2016	6	12	18	244	56	10152	300	67	0	0	-9999
54	51	1002	42401	1	39.915961	-80.733858	WGS84	Sulfur dioxide	2016-06-12	14:00	2016-06-12	19:00	1	Parts per billion	2016	6	12	19	250	61	10151	330	46	0	0	-9999
54	51	1002	42401	1	39.915961	-80.733858	WGS84	Sulfur dioxide	2016-06-12	15:00	2016-06-12	20:00	1	Parts per billion	2016	6	12	20	250	28	10150	320	51	0	0	-9999
54	51	1002	42401	1	39.915961	-80.733858	WGS84	Sulfur dioxide	2016-06-12	16:00	2016-06-12	21:00	1	Parts per billion	2016	6	12	21	250	22	10152	320	62	0	0	-9999
54	51	1002	42401	1	39.915961	-80.733858	WGS84	Sulfur dioxide	2016-06-12	17:00	2016-06-12	22:00	1	Parts per billion	2016	6	12	22	239	22	10152	320	62	0	0	-9999
54	51	1002	42401	1	39.915961	-80.733858	WGS84	Sulfur dioxide	2016-06-12	18:00	2016-06-12	23:00	1	Parts per billion	2016	6	12	23	228	22	10155	320	62	0	0	-9999
54	51	1002	42401	1	39.915961	-80.733858	WGS84	Sulfur dioxide	2016-06-12	19:00	2016-06-13	00:00	1	Parts per billion	2016	6	13	0	217	33	10161	310	41	0	0	-9999
54	51	1002	42401	1	39.915961	-80.733858	WGS84	Sulfur dioxide	2016-06-12	20:00	2016-06-13	01:00	1	Parts per billion	2016	6	13	1	194	33	10167	310	36	0	0	-9999
54	51	1002	42401	1	39.915961	-80.733858	WGS84	Sulfur dioxide	2016-06-12	21:00	2016-06-13	02:00	1	Parts per billion	2016	6	13	2	178	39	10173	330	41	0	0	-9999
54	51	1002	42401	1	39.915961	-80.733858	WGS84	Sulfur dioxide	2016-06-13	00:00	2016-06-13	05:00	1	Parts per billion	2016	6	13	5	139	50	10179	340	31	0	0	-9999
54	51	1002	42401	1	39.915961	-80.733858	WGS84	Sulfur dioxide	2016-06-13	01:00	2016-06-13	06:00	1	Parts per billion	2016	6	13	6	133	56	10174	350	31	0	0	-9999
54	51	1002	42401	1	39.915961	-80.733858	WGS84	Sulfur dioxide	2016-06-13	02:00	2016-06-13	07:00	1	Parts per billion	2016	6	13	7	128	56	10171	340	26	0	0	-9999
54	51	1002	42401	1	39.915961	-80.733858	WGS84	Sulfur dioxide	2016-06-13	03:00	2016-06-13	08:00	1	Parts per billion	2016	6	13	8	122	56	10170	10	26	0	0	-9999
54	51	1002	42401	1	39.915961	-80.733858	WGS84	Sulfur dioxide	2016-06-13	04:00	2016-06-13	09:00	1	Parts per billion	2016	6	13	9	117	61	10174	20	31	0	0	-9999
54	51	1002	42401	1	39.915961	-80.733858	WGS84	Sulfur dioxide	2016-06-13	05:00	2016-06-13	10:00	1	Parts per billion	2016	6	13	10	100	61	10182	0	0	0	0	-9999
54	51	1002	42401	1	39.915961	-80.733858	WGS84	Sulfur dioxide	2016-06-13	06:00	2016-06-13	11:00	1	Parts per billion	2016	6	13	11	100	67	10188	0	0	0	0	-9999
54	51	1002	42401	1	39.915961	-80.733858	WGS84	Sulfur dioxide	2016-06-13	07:00	2016-06-13	12:00	1	Parts per billion	2016	6	13	12	122	78	10192	290	15	0	0	-9999
54	51	1002	42401	1	39.915961	-80.733858	WGS84	Sulfur dioxide	2016-06-13	09:00	2016-06-13	14:00	1	Parts per billion	2016	6	13	14	172	83	10185	350	21	0	0	-9999
54	51	1002	42401	1	39.915961	-80.733858	WGS84	Sulfur dioxide	2016-06-13	12:00	2016-06-13	17:00	1	Parts per billion	2016	6	13	17	211	89	10173	290	36	0	0	-9999
54	51	1002	42401	1	39.915961	-80.733858	WGS84	Sulfur dioxide	2016-06-13	13:00	2016-06-13	18:00	1	Parts per billion	2016	6	13	18	222	89	10161	50	31	0	0	-9999
54	51	1002	42401	1	39.915961	-80.733858	WGS84	Sulfur dioxide	2016-06-13	15:00	2016-06-13	20:00	1	Parts per billion	2016	6	13	20	244	89	10149	290	31	0	0	-9999
54	51	1002	42401	1	39.915961	-80.733858	WGS84	Sulfur dioxide	2016-06-13	16:00	2016-06-13	21:00	1	Parts per billion	2016	6	13	21	244	89	10147	280	36	0	0	-9999
54	51	1002	42401	1	39.915961	-80.733858	WGS84	Sulfur dioxide	2016-06-13	17:00	2016-06-13	22:00	1	Parts per billion	2016	6	13	22	244	89	10145	310	46	0	0	-9999
54	51	1002	42401	1	39.915961	-80.733858	WGS84	Sulfur dioxide	2016-06-13	18:00	2016-06-13	23:00	1	Parts per billion	2016	6	13	23	244	89	10145	320	41	0	0	-9999
54	51	1002	42401	1	39.915961	-80.733858	WGS84	Sulfur dioxide	2016-06-13	21:00	2016-06-14	02:00	1	Parts per billion	2016	6	14	2	206	111	10137	10	36	0	0	-9999
54	51	1002	42401	1	39.915961	-80.733858	WGS84	Sulfur dioxide	2016-06-13	22:00	2016-06-14	03:00	1	Parts per billion	2016	6	14	3	183	117	10147	20	46	0	0	-9999
54	51	1002	42401	1	39.915961	-80.733858	WGS84	Sulfur dioxide	2016-06-13	23:00	2016-06-14	04:00	1	Parts per billion	2016	6	14	4	172	100	10149	30	36	-9999	0	-9999
54	51	1002	42401	1	39.915961	-80.733858	WGS84	Sulfur dioxide	2016-06-14	00:00	2016-06-14	05:00	1	Parts per billion	2016	6	14	5	161	72	10151	30	41	2	0	-9999
54	51	1002	42401	1	39.915961	-80.733858	WGS84	Sulfur dioxide	2016-06-14	02:00	2016-06-14	07:00	1	Parts per billion	2016	6	14	7	150	83	10156	30	21	-9999	0	-9999
54	51	1002	42401	1	39.915961	-80.733858	WGS84	Sulfur dioxide	2016-06-14	03:00	2016-06-14	08:00	1	Parts per billion	2016	6	14	8	150	83	10155	20	15	4	0	-9999
54	51	1002	42401	1	39.915961	-80.733858	WGS84	Sulfur dioxide	2016-06-14	04:00	2016-06-14	09:00	1	Parts per billion	2016	6	14	9	150	83	10158	360	21	-9999	0	-9999
54	51	1002	42401	1	39.915961	-80.733858	WGS84	Sulfur dioxide	2016-06-14	05:00	2016-06-14	10:00	1	Parts per billion	2016	6	14	10	139	94	10161	70	31	-9999	0	-9999
54	51	1002	42401	1	39.915961	-80.733858	WGS84	Sulfur dioxide	2016-06-14	06:00	2016-06-14	11:00	1	Parts per billion	2016	6	14	11	144	89	10168	50	31	-9999	0	-9999
54	51	1002	42401	1	39.915961	-80.733858	WGS84	Sulfur dioxide	2016-06-14	07:00	2016-06-14	12:00	1	Parts per billion	2016	6	14	12	156	94	10169	80	36	2	0	-9999
54	51	1002	42401	1	39.915961	-80.733858	WGS84	Sulfur dioxide	2016-06-14	09:00	2016-06-14	14:00	1	Parts per billion	2016	6	14	14	183	83	10171	60	41	0	0	-9999
54	51	1002	42401	1	39.915961	-80.733858	WGS84	Sulfur dioxide	2016-06-14	10:00	2016-06-14	15:00	1	Parts per billion	2016	6	14	15	200	89	10169	50	57	4	0	-9999
54	51	1002	42401	1	39.915961	-80.733858	WGS84	Sulfur dioxide	2016-06-14	14:00	2016-06-14	19:00	1	Parts per billion	2016	6	14	19	256	83	10152	20	21	0	0	-9999
54	51	1002	42401	1	39.915961	-80.733858	WGS84	Sulfur dioxide	2016-06-14	15:00	2016-06-14	20:00	1	Parts per billion	2016	6	14	20	256	83	10149	50	15	0	0	-9999
54	51	1002	42401	1	39.915961	-80.733858	WGS84	Sulfur dioxide	2016-06-14	16:00	2016-06-14	21:00	1	Parts per billion	2016	6	14	21	261	94	10144	320	21	2	0	-9999
54	51	1002	42401	1	39.915961	-80.733858	WGS84	Sulfur dioxide	2016-06-14	17:00	2016-06-14	22:00	1	Parts per billion	2016	6	14	22	256	89	10142	360	31	0	0	-9999
54	51	1002	42401	1	39.915961	-80.733858	WGS84	Sulfur dioxide	2016-06-14	20:00	2016-06-15	01:00	1	Parts per billion	2016	6	15	1	222	100	10145	60	31	0	0	-9999
54	51	1002	42401	1	39.915961	-80.733858	WGS84	Sulfur dioxide	2016-06-14	21:00	2016-06-15	02:00	1	Parts per billion	2016	6	15	2	217	100	10146	70	31	0	0	-9999
54	51	1002	42401	1	39.915961	-80.733858	WGS84	Sulfur dioxide	2016-06-14	22:00	2016-06-15	03:00	1	Parts per billion	2016	6	15	3	211	94	10148	90	26	0	0	-9999
54	51	1002	42401	1	39.915961	-80.733858	WGS84	Sulfur dioxide	2016-06-14	23:00	2016-06-15	04:00	1	Parts per billion	2016	6	15	4	211	83	10146	90	21	2	0	-9999
54	51	1002	42401	1	39.915961	-80.733858	WGS84	Sulfur dioxide	2016-06-15	00:00	2016-06-15	05:00	1	Parts per billion	2016	6	15	5	200	100	10144	90	21	2	0	-9999
54	51	1002	42401	1	39.915961	-80.733858	WGS84	Sulfur dioxide	2016-06-15	01:00	2016-06-15	06:00	1	Parts per billion	2016	6	15	6	200	100	10140	70	26	4	0	-9999
54	51	1002	42401	1	39.915961	-80.733858	WGS84	Sulfur dioxide	2016-06-15	02:00	2016-06-15	07:00	1	Parts per billion	2016	6	15	7	200	89	10132	100	26	-9999	0	-9999
54	51	1002	42401	1	39.915961	-80.733858	WGS84	Sulfur dioxide	2016-06-15	03:00	2016-06-15	08:00	1	Parts per billion	2016	6	15	8	200	94	10129	100	26	-9999	0	-9999
54	51	1002	42401	1	39.915961	-80.733858	WGS84	Sulfur dioxide	2016-06-15	04:00	2016-06-15	09:00	1	Parts per billion	2016	6	15	9	194	106	10128	70	21	-9999	0	-9999
54	51	1002	42401	1	39.915961	-80.733858	WGS84	Sulfur dioxide	2016-06-15	05:00	2016-06-15	10:00	1	Parts per billion	2016	6	15	10	189	106	10132	70	15	-9999	0	-9999
54	51	1002	42401	1	39.915961	-80.733858	WGS84	Sulfur dioxide	2016-06-15	06:00	2016-06-15	11:00	1	Parts per billion	2016	6	15	11	189	117	10132	0	0	-9999	0	-9999
54	51	1002	42401	1	39.915961	-80.733858	WGS84	Sulfur dioxide	2016-06-15	07:00	2016-06-15	12:00	1	Parts per billion	2016	6	15	12	194	122	10132	100	31	4	0	-9999
54	51	1002	42401	1	39.915961	-80.733858	WGS84	Sulfur dioxide	2016-06-15	09:00	2016-06-15	14:00	1	Parts per billion	2016	6	15	14	244	139	10135	120	21	4	0	-9999
54	51	1002	42401	1	39.915961	-80.733858	WGS84	Sulfur dioxide	2016-06-16	00:00	2016-06-16	05:00	1	Parts per billion	2016	6	16	5	228	194	10078	270	26	0	0	-9999
54	51	1002	42401	1	39.915961	-80.733858	WGS84	Sulfur dioxide	2016-06-16	01:00	2016-06-16	06:00	1	Parts per billion	2016	6	16	6	217	183	10078	0	0	0	0	-1
54	51	1002	42401	1	39.915961	-80.733858	WGS84	Sulfur dioxide	2016-06-16	02:00	2016-06-16	07:00	1	Parts per billion	2016	6	16	7	211	183	10080	0	0	-9999	0	-9999
54	51	1002	42401	1	39.915961	-80.733858	WGS84	Sulfur dioxide	2016-06-16	10:00	2016-06-16	15:00	1	Parts per billion	2016	6	16	15	189	172	10075	70	21	4	74	-9999
54	51	1002	42401	1	39.915961	-80.733858	WGS84	Sulfur dioxide	2016-06-16	16:00	2016-06-16	21:00	1	Parts per billion	2016	6	16	21	211	172	10046	30	31	-9999	3	-9999
54	51	1002	42401	1	39.915961	-80.733858	WGS84	Sulfur dioxide	2016-06-16	17:00	2016-06-16	22:00	1	Parts per billion	2016	6	16	22	217	183	10048	80	21	-9999	5	-9999
54	51	1002	42401	1	39.915961	-80.733858	WGS84	Sulfur dioxide	2016-06-16	18:00	2016-06-16	23:00	1	Parts per billion	2016	6	16	23	228	189	10049	90	21	2	0	-9999
54	51	1002	42401	1	39.915961	-80.733858	WGS84	Sulfur dioxide	2016-06-16	20:00	2016-06-17	01:00	1	Parts per billion	2016	6	17	1	211	189	10056	270	15	-9999	8	-9999
54	51	1002	42401	1	39.915961	-80.733858	WGS84	Sulfur dioxide	2016-06-16	21:00	2016-06-17	02:00	1	Parts per billion	2016	6	17	2	206	183	10058	300	21	-9999	-1	-9999
54	51	1002	42401	1	39.915961	-80.733858	WGS84	Sulfur dioxide	2016-06-16	22:00	2016-06-17	03:00	1	Parts per billion	2016	6	17	3	200	178	10069	290	31	-9999	0	-9999
54	51	1002	42401	1	39.915961	-80.733858	WGS84	Sulfur dioxide	2016-06-16	23:00	2016-06-17	04:00	1	Parts per billion	2016	6	17	4	194	178	10066	320	36	-9999	18	-9999
54	51	1002	42401	1	39.915961	-80.733858	WGS84	Sulfur dioxide	2016-06-17	00:00	2016-06-17	05:00	1	Parts per billion	2016	6	17	5	194	178	10067	310	26	-9999	25	-9999
54	51	1002	42401	1	39.915961	-80.733858	WGS84	Sulfur dioxide	2016-06-17	01:00	2016-06-17	06:00	1	Parts per billion	2016	6	17	6	200	183	10066	40	36	-9999	18	69
54	51	1002	42401	1	39.915961	-80.733858	WGS84	Sulfur dioxide	2016-06-17	02:00	2016-06-17	07:00	1	Parts per billion	2016	6	17	7	200	178	10074	30	46	-9999	13	-9999
54	51	1002	42401	1	39.915961	-80.733858	WGS84	Sulfur dioxide	2016-06-17	03:00	2016-06-17	08:00	1	Parts per billion	2016	6	17	8	194	178	10080	40	46	-9999	3	-9999
54	51	1002	42401	1	39.915961	-80.733858	WGS84	Sulfur dioxide	2016-06-17	04:00	2016-06-17	09:00	1	Parts per billion	2016	6	17	9	189	172	10085	60	46	-9999	0	-9999
54	51	1002	42401	1	39.915961	-80.733858	WGS84	Sulfur dioxide	2016-06-17	05:00	2016-06-17	10:00	1	Parts per billion	2016	6	17	10	189	172	10093	40	36	-9999	0	-9999
54	51	1002	42401	1	39.915961	-80.733858	WGS84	Sulfur dioxide	2016-06-17	06:00	2016-06-17	11:00	1	Parts per billion	2016	6	17	11	189	172	10106	40	41	-9999	0	-9999
54	51	1002	42401	1	39.915961	-80.733858	WGS84	Sulfur dioxide	2016-06-17	07:00	2016-06-17	12:00	1	Parts per billion	2016	6	17	12	189	167	10118	30	46	-9999	0	18
54	51	1002	42401	1	39.915961	-80.733858	WGS84	Sulfur dioxide	2016-06-17	08:00	2016-06-17	13:00	1	Parts per billion	2016	6	17	13	194	167	10128	40	62	-9999	0	-9999
54	51	1002	42401	1	39.915961	-80.733858	WGS84	Sulfur dioxide	2016-06-17	09:00	2016-06-17	14:00	1	Parts per billion	2016	6	17	14	211	167	10133	40	41	-9999	0	-9999
54	51	1002	42401	1	39.915961	-80.733858	WGS84	Sulfur dioxide	2016-06-17	10:00	2016-06-17	15:00	1	Parts per billion	2016	6	17	15	211	161	10140	60	46	-9999	0	-9999
54	51	1002	42401	1	39.915961	-80.733858	WGS84	Sulfur dioxide	2016-06-17	11:00	2016-06-17	16:00	1	Parts per billion	2016	6	17	16	217	161	10147	50	36	-9999	0	-9999
54	51	1002	42401	1	39.915961	-80.733858	WGS84	Sulfur dioxide	2016-06-17	12:00	2016-06-17	17:00	1	Parts per billion	2016	6	17	17	222	161	10149	30	46	-9999	0	-9999

54	51	1002	42401	1	39.915961	-80.733858	WGS84	Sulfur dioxide	2016-06-17	13:00	2016-06-17	18:00	1	Parts per billion	2016	6	17	18	233	161	10151	60	67	-9999	0	-9999
54	51	1002	42401	1	39.915961	-80.733858	WGS84	Sulfur dioxide	2016-06-17	14:00	2016-06-17	19:00	1	Parts per billion	2016	6	17	19	250	167	10153	30	51	4	0	-9999
54	51	1002	42401	1	39.915961	-80.733858	WGS84	Sulfur dioxide	2016-06-17	15:00	2016-06-17	20:00	1	Parts per billion	2016	6	17	20	261	144	10155	50	46	2	0	-9999
54	51	1002	42401	1	39.915961	-80.733858	WGS84	Sulfur dioxide	2016-06-17	17:00	2016-06-17	22:00	1	Parts per billion	2016	6	17	22	261	128	10150	90	46	0	0	-9999
54	51	1002	42401	1	39.915961	-80.733858	WGS84	Sulfur dioxide	2016-06-17	18:00	2016-06-17	23:00	1	Parts per billion	2016	6	17	23	261	117	10154	90	46	0	0	-9999
54	51	1002	42401	1	39.915961	-80.733858	WGS84	Sulfur dioxide	2016-06-17	19:00	2016-06-18	00:00	1	Parts per billion	2016	6	18	0	256	122	10165	40	26	0	0	-9999
54	51	1002	42401	1	39.915961	-80.733858	WGS84	Sulfur dioxide	2016-06-17	20:00	2016-06-18	01:00	1	Parts per billion	2016	6	18	1	244	117	10171	0	0	0	0	-9999
54	51	1002	42401	1	39.915961	-80.733858	WGS84	Sulfur dioxide	2016-06-17	21:00	2016-06-18	02:00	1	Parts per billion	2016	6	18	2	211	122	10176	40	21	0	0	-9999
54	51	1002	42401	1	39.915961	-80.733858	WGS84	Sulfur dioxide	2016-06-17	22:00	2016-06-18	03:00	1	Parts per billion	2016	6	18	3	206	133	10183	0	0	0	0	-9999
54	51	1002	42401	1	39.915961	-80.733858	WGS84	Sulfur dioxide	2016-06-18	02:00	2016-06-18	07:00	1	Parts per billion	2016	6	18	7	167	139	10194	0	0	2	0	-9999
54	51	1002	42401	1	39.915961	-80.733858	WGS84	Sulfur dioxide	2016-06-18	03:00	2016-06-18	08:00	1	Parts per billion	2016	6	18	8	178	144	10202	0	0	-9999	0	-9999
54	51	1002	42401	1	39.915961	-80.733858	WGS84	Sulfur dioxide	2016-06-18	04:00	2016-06-18	09:00	1	Parts per billion	2016	6	18	9	172	139	10210	0	0	-9999	0	-9999
54	51	1002	42401	1	39.915961	-80.733858	WGS84	Sulfur dioxide	2016-06-18	05:00	2016-06-18	10:00	1	Parts per billion	2016	6	18	10	156	139	10213	0	0	-9999	0	-9999
54	51	1002	42401	1	39.915961	-80.733858	WGS84	Sulfur dioxide	2016-06-18	06:00	2016-06-18	11:00	1	Parts per billion	2016	6	18	11	178	139	10221	0	0	-9999	0	-9999
54	51	1002	42401	1	39.915961	-80.733858	WGS84	Sulfur dioxide	2016-06-18	07:00	2016-06-18	12:00	1	Parts per billion	2016	6	18	12	178	144	10227	120	26	-9999	0	-9999
54	51	1002	42401	1	39.915961	-80.733858	WGS84	Sulfur dioxide	2016-06-18	08:00	2016-06-18	13:00	1	Parts per billion	2016	6	18	13	206	156	10235	130	15	-9999	0	-9999
54	51	1002	42401	1	39.915961	-80.733858	WGS84	Sulfur dioxide	2016-06-18	09:00	2016-06-18	14:00	1	Parts per billion	2016	6	18	14	233	144	10241	0	0	2	0	-9999
54	51	1002	42401	1	39.915961	-80.733858	WGS84	Sulfur dioxide	2016-06-18	13:00	2016-06-18	18:00	1	Parts per billion	2016	6	18	18	283	133	10241	60	21	4	0	-9999
54	51	1002	42401	1	39.915961	-80.733858	WGS84	Sulfur dioxide	2016-06-18	15:00	2016-06-18	20:00	1	Parts per billion	2016	6	18	20	278	117	10236	30	26	4	0	-9999
54	51	1002	42401	1	39.915961	-80.733858	WGS84	Sulfur dioxide	2016-06-18	17:00	2016-06-18	22:00	1	Parts per billion	2016	6	18	22	283	106	10236	0	0	0	0	-9999
54	51	1002	42401	1	39.915961	-80.733858	WGS84	Sulfur dioxide	2016-06-18	18:00	2016-06-18	23:00	1	Parts per billion	2016	6	18	23	294	111	10232	0	0	2	0	-9999
54	51	1002	42401	1	39.915961	-80.733858	WGS84	Sulfur dioxide	2016-06-18	19:00	2016-06-19	00:00	1	Parts per billion	2016	6	19	0	272	122	10237	100	26	4	0	-9999
54	51	1002	42401	1	39.915961	-80.733858	WGS84	Sulfur dioxide	2016-06-18	20:00	2016-06-19	01:00	1	Parts per billion	2016	6	19	1	256	122	10241	90	26	2	0	-9999
54	51	1002	42401	1	39.915961	-80.733858	WGS84	Sulfur dioxide	2016-06-18	21:00	2016-06-19	02:00	1	Parts per billion	2016	6	19	2	233	128	10248	90	21	0	0	-9999
54	51	1002	42401	1	39.915961	-80.733858	WGS84	Sulfur dioxide	2016-06-18	22:00	2016-06-19	03:00	1	Parts per billion	2016	6	19	3	228	122	10252	100	31	0	0	-9999
54	51	1002	42401	1	39.915961	-80.733858	WGS84	Sulfur dioxide	2016-06-18	23:00	2016-06-19	04:00	1	Parts per billion	2016	6	19	4	217	117	10256	100	21	0	0	-9999
54	51	1002	42401	1	39.915961	-80.733858	WGS84	Sulfur dioxide	2016-06-19	02:00	2016-06-19	07:00	1	Parts per billion	2016	6	19	7	206	122	10259	0	0	0	0	-9999
54	51	1002	42401	1	39.915961	-80.733858	WGS84	Sulfur dioxide	2016-06-19	12:00	2016-06-19	17:00	1	Parts per billion	2016	6	19	17	272	133	10275	270	31	0	0	-9999
54	51	1002	42401	1	39.915961	-80.733858	WGS84	Sulfur dioxide	2016-06-21	04:00	2016-06-21	09:00	1	Parts per billion	2016	6	21	9	228	194	10139	280	31	-9999	3	-9999
54	51	1002	42401	1	39.915961	-80.733858	WGS84	Sulfur dioxide	2016-06-21	05:00	2016-06-21	10:00	1	Parts per billion	2016	6	21	10	228	189	10136	280	36	0	0	-9999
54	51	1002	42401	1	39.915961	-80.733858	WGS84	Sulfur dioxide	2016-06-21	06:00	2016-06-21	11:00	1	Parts per billion	2016	6	21	11	228	183	10135	280	21	2	0	-9999
54	51	1002	42401	1	39.915961	-80.733858	WGS84	Sulfur dioxide	2016-06-21	10:00	2016-06-21	15:00	1	Parts per billion	2016	6	21	15	239	183	10133	290	36	-9999	0	-9999
54	51	1002	42401	1	39.915961	-80.733858	WGS84	Sulfur dioxide	2016-06-21	12:00	2016-06-21	17:00	1	Parts per billion	2016	6	21	17	267	189	10124	280	51	-9999	0	-9999
54	51	1002	42401	1	39.915961	-80.733858	WGS84	Sulfur dioxide	2016-06-21	13:00	2016-06-21	18:00	1	Parts per billion	2016	6	21	18	278	178	10119	280	57	4	0	-9999
54	51	1002	42401	1	39.915961	-80.733858	WGS84	Sulfur dioxide	2016-06-21	14:00	2016-06-21	19:00	1	Parts per billion	2016	6	21	19	294	172	10104	270	36	2	0	-9999
54	51	1002	42401	1	39.915961	-80.733858	WGS84	Sulfur dioxide	2016-06-21	15:00	2016-06-21	20:00	1	Parts per billion	2016	6	21	20	283	156	10101	300	41	-9999	0	-9999
54	51	1002	42401	1	39.915961	-80.733858	WGS84	Sulfur dioxide	2016-06-21	16:00	2016-06-21	21:00	1	Parts per billion	2016	6	21	21	289	128	10097	290	57	4	0	-9999
54	51	1002	42401	1	39.915961	-80.733858	WGS84	Sulfur dioxide	2016-06-21	17:00	2016-06-21	22:00	1	Parts per billion	2016	6	21	22	289	128	10096	280	57	4	0	-9999
54	51	1002	42401	1	39.915961	-80.733858	WGS84	Sulfur dioxide	2016-06-21	19:00	2016-06-22	00:00	1	Parts per billion	2016	6	22	0	272	111	10099	270	31	0	0	-9999
54	51	1002	42401	1	39.915961	-80.733858	WGS84	Sulfur dioxide	2016-06-21	20:00	2016-06-22	01:00	1	Parts per billion	2016	6	22	1	256	89	10106	280	36	0	0	-9999
54	51	1002	42401	1	39.915961	-80.733858	WGS84	Sulfur dioxide	2016-06-21	21:00	2016-06-22	02:00	1	Parts per billion	2016	6	22	2	244	89	10110	280	26	0	0	-9999
54	51	1002	42401	1	39.915961	-80.733858	WGS84	Sulfur dioxide	2016-06-21	23:00	2016-06-22	04:00	1	Parts per billion	2016	6	22	4	222	100	10122	270	36	0	0	-9999
54	51	1002	42401	1	39.915961	-80.733858	WGS84	Sulfur dioxide	2016-06-22	00:00	2016-06-22	05:00	1	Parts per billion	2016	6	22	5	206	106	10127	290	46	0	0	-9999
54	51	1002	42401	1	39.915961	-80.733858	WGS84	Sulfur dioxide	2016-06-22	03:00	2016-06-22	08:00	1	Parts per billion	2016	6	22	8	183	89	10135	280	26	0	0	-9999
54	51	1002	42401	1	39.915961	-80.733858	WGS84	Sulfur dioxide	2016-06-23	00:00	2016-06-23	05:00	1	Parts per billion	2016	6	23	5	206	183	10142	330	15	-9999	-1	-9999
54	51	1002	42401	1	39.915961	-80.733858	WGS84	Sulfur dioxide	2016-06-23	06:00	2016-06-23	11:00	1	Parts per billion	2016	6	23	11	189	167	10107	160	26	-9999	-1	-9999
54	51	1002	42401	1	39.915961	-80.733858	WGS84	Sulfur dioxide	2016-06-23	18:00	2016-06-23	23:00	1	Parts per billion	2016	6	23	23	217	194	-9999	30	46	-9999	-1	-9999
54	51	1002	42401	1	39.915961	-80.733858	WGS84	Sulfur dioxide	2016-06-23	19:00	2016-06-24	00:00	1	Parts per billion	2016	6	24	0	217	194	10118	0	0	-9999	-1	-9999
54	51	1002	42401	1	39.915961	-80.733858	WGS84	Sulfur dioxide	2016-06-23	20:00	2016-06-24	01:00	1	Parts per billion	2016	6	24	1	217	194	10121	20	15	-9999	3	-9999
54	51	1002	42401	1	39.915961	-80.733858	WGS84	Sulfur dioxide	2016-06-23	21:00	2016-06-24	02:00	1	Parts per billion	2016	6	24	2	217	194	10128	10	21	-9999	0	-9999
54	51	1002	42401	1	39.915961	-80.733858	WGS84	Sulfur dioxide	2016-06-23	22:00	2016-06-24	03:00	1	Parts per billion	2016	6	24	3	206	194	-9999	0	0	-9999	0	-9999
54	51	1002	42401	1	39.915961	-80.733858	WGS84	Sulfur dioxide	2016-06-23	23:00	2016-06-24	04:00	1	Parts per billion	2016	6	24	4	206	189	10131	10	15	-9999	0	-9999
54	51	1002	42401	1	39.915961	-80.733858	WGS84	Sulfur dioxide	2016-06-24	00:00	2016-06-24	05:00	1	Parts per billion	2016	6	24	5	206	189	10132	20	15	-9999	0	-9999
54	51	1002	42401	1	39.915961	-80.733858	WGS84	Sulfur dioxide	2016-06-24	01:00	2016-06-24	06:00	1	Parts per billion	2016	6	24	6	206	189	10136	20	26	-9999	0	-9999
54	51	1002	42401	1	39.915961	-80.733858	WGS84	Sulfur dioxide	2016-06-24	02:00	2016-06-24	07:00	1	Parts per billion	2016	6	24	7	200	189	10138	0	0	-9999	0	-9999
54	51	1002	42401	1	39.915961	-80.733858	WGS84	Sulfur dioxide	2016-06-24	03:00	2016-06-24	08:00	1	Parts per billion	2016	6	24	8	200	189	10138	360	15	-9999	0	-9999
54	51	1002	42401	1	39.915961	-80.733858	WGS84	Sulfur dioxide	2016-06-24	04:00	2016-06-24	09:00	1	Parts per billion	2016	6	24	9	200	183	10134	50	21	-9999	0	-9999
54	51	1002	42401	1	39.915961	-80.733858	WGS84	Sulfur dioxide	2016-06-24	05:00	2016-06-24	10:00	1	Parts per billion	2016	6	24	10	200	183	10141	50	15	-9999	0	-9999
54	51	1002	42401	1	39.915961	-80.733858	WGS84	Sulfur dioxide	2016-06-24	06:00	2016-06-24	11:00	1	Parts per billion	2016	6	24	11	200	183	10149	50	15	-9999	0	-9999
54	51	1002	42401	1	39.915961	-80.733858	WGS84	Sulfur dioxide	2016-06-24	07:00	2016-06-24	12:00	1	Parts per billion	2016	6	24	12	194	183	10156	340	26	9	0	-9999
54	51	1002	42401	1	39.915961	-80.733858	WGS84	Sulfur dioxide	2016-06-24	08:00	2016-06-24	13:00	1	Parts per billion	2016	6	24	13	200	183	10159	340	21	-9999	0	-9999
54	51	1002	42401	1	39.915961	-80.733858	WGS84	Sulfur dioxide	2016-06-24	11:00	2016-06-24	16:00	1	Parts per billion	2016	6	24	16	233	194	10168	360	21	-9999	0	-9999
54	51	1002	42401	1	39.915961	-80.733858	WGS84	Sulfur dioxide	2016-06-24	12:00	2016-06-24	17:00	1	Parts per billion	2016	6	24	17	250	194	10165	340	31	-9999	0	-9999
54	51	1002	42401	1	39.915961	-80.733858	WGS84	Sulfur dioxide	2016-06-24	21:00	2016-06-25	02:00	1	Parts per billion	2016	6	25	2	239	161	10177	30	36	0	0	-9999
54	51	1002	42401	1	39.915961	-80.733858	WGS84	Sulfur dioxide	2016-06-24	22:00	2016-06-25	03:00	1	Parts per billion	2016	6	25	3	228	167	10182	0	0	-9999	0	-9999
54	51	1002	42401	1	39.915961	-80.733858	WGS84	Sulfur dioxide	2016-06-24	23:00	2016-06-25	04:00	1	Parts per billion	2016	6	25	4	217	167	10182	40	26	2	0	-9999
54	51	1002	42401	1	39.915961	-80.733858	WGS84	Sulfur dioxide	2016-06-25	00:00	2016-06-25	05:00	1	Parts per billion	2016	6	25	5	211	167	10185	10	21	0	0	-9999
54	51	1002	42401	1	39.915961	-80.733858	WGS84	Sulfur dioxide	2016-06-25	01:00	2016-06-25	06:00	1	Parts per billion	2016	6	25	6	183	167	10188	0	0	0	0	-9999
54	51	1002	42401	1	39.915961	-80.733858	WGS84	Sulfur dioxide	2016-06-25	02:00	2016-06-25	07:00	1	Parts per billion	2016	6	25	7	189	172	10187	0	0	0	0	-9999
54	51	1002	42401	1	39.915961	-80.733858	WGS84	Sulfur dioxide	2016-06-25	03:00	2016-06-25	08:00	1	Parts per billion	2016	6	25	8	189	167	10189	0	0	0	0	-9999
54	51	1002	42401	1	39.915961	-80.733858	WGS84	Sulfur dioxide	2016-06-25	04:00	2016-06-25	09:00	1	Parts per billion	2016	6	25	9	172	161	10192	70	21	0	0	-9999
54	51	1002	42401	1	39.915961	-80.733858	WGS84	Sulfur dioxide	2016-06-25	05:00	2016-06-25	10:00	1	Parts per billion	2016	6	25	10	167	156	10198	0	0	0	0	-9999
54	51	1002	42401	1	39.915961	-80.733858	WGS84	Sulfur dioxide	2016-06-25	06:00	2016-06-25	11:00	1	Parts per billion	2016	6	25	11	178	161	10202	0	0	0	0	-9999
54	51	1002	42401	1	39.915961	-80.733858	WGS84	Sulfur dioxide	2016-06-25	07:00	2016-06-25	12:00	1	Parts per billion	2016	6	25	12	206	183	10204	100	15	0	0	-9999
54	51	1002	42401	1	39.915961	-80.733858	WGS84	Sulfur dioxide	2016-06-25	08:00	2016-06-25	13:00	1	Parts per billion	2016	6	25	13	228	183	10209	100	31	0	0	-9999
54	51	1002	42401	1	39.915961	-80.733858	WGS84	Sulfur dioxide	2016-06-25	09:00	2016-06-25	14:00	1	Parts per billion	2016	6	25	14	250	194	10210	70	21	0	0	-9999
54	51	1002	42401	1	39.915961	-80.733858	WGS84	Sulfur dioxide	2016-06-25	11:00	2016-06-25	16:00	1	Parts per billion	2016	6	25	16	272	178	10210	160	21	2	0	-9999
54	51	1002	42401	1	39.915961	-80.733858	WGS84	Sulfur dioxide	2016-06-25	12:00	2016-06-25	17:00	1	Parts per billion	2016	6	25	17	267	167	10206	130	26	4	0	-9999
54	51	1002	42401	1	39.915961	-80.733858	WGS84	Sulfur dioxide	2016-06-25	13:00	2016-06-25	18:00	1	Parts per billion	2016	6	25	18	278	161	10206	0	0	-9999	0	-9999
54	51	1002	42401	1	39.915961	-80.733858	WGS84	Sulfur dioxide	2016-06-25	14:00	2016-06-25	19:00	1	Parts per billion	2016	6	25	19	294	167	10202	70	26	-9999	0	-9999
54	51	1002	42401	1	39.915961	-80.733858	WGS84	Sulfur dioxide	2016-06-25	15:00	2016-06-25	20:00	1	Parts per billion	2016	6	25	20	294	161	10203	0	0	4	0	-9999
54	51	1002	42401	1	39.915961	-80.733858	WGS84	Sulfur dioxide	2016-06-25	16:00	2016-06-25	21:00	1	Parts per billion	2016	6	25	21	300	161	10202	310	15	0	0	-9999
54	51	1002	42401	1	39.915961	-80.733858	WGS84	Sulfur dioxide	2016-06-25	17:00	2016-06-25	22:00	1	Parts per billion	2016	6	25	22	294	156	10196	0	0	0	0	-9999
54	51	1002	42401	1	39.915961	-80.733858	WGS84	Sulfur dioxide	2016-06-25	18:00	2016-06-25	23:00	1	Parts per billion	2016	6	25	23	289	161	10194	110	15	0	0	-9999
54	51	1002	42401	1	39.915961	-80.733858	WGS84	Sulfur dioxide	2016-06-25	21:00	2016-06-26	02:00	1	Parts per billion	2016	6	26	2	244	172	10198	120	26	4	0	-9999
54	51	1002	42401	1	39.915961	-80.733858	WGS84	Sulfur dioxide	2016-06-25	22:00	2016-06-26	03:00	1	Parts per billion	2016	6	26	3	233	178	10201	140	26	0	0	-9999
54	51	1002	42401	1	39.915961	-80.733858	WGS84	Sulfur dioxide	2016-06-25	23:00	2016-06-26	04:00	1	Parts per billion	2016	6	26	4	228	172	10205	140	21	0	0	-9999
54	51	1002	42401	1	39.915961	-80.733858	WGS84	Sulfur dioxide	2016-06-26	00:00	2016-06-26	05:00	1	Parts per billion	2016	6	26	5	222	167	10209	120	15	0	0	-9999
54	51	1002	42401	1	39.915961	-80.733858	WGS84	Sulfur dioxide	2016-06-26	01:00	2016-06-26	06:00	1	Parts per billion	2016	6	26	6	217	167	10212	130	15	0	0	-9999
54	51	1002	42401	1	39.915961	-80.733858	WGS84	Sulfur dioxide	2016-06-26	02:00	2016-06-26	07:00	1	Parts per billion	2016	6	26	7	194	167	10208	130	31	0	0	-9999
54	51	1002	42401	1	39.915961	-80.733858	WGS84	Sulfur dioxide	2016-06-26	03:00	2016-06-26	08:00	1	Parts per billion	2016	6	26	8	206	167	10204	0	0	0	0	-9999
54	51	1002	42401	1	39.915961	-80.733858	WGS84	Sulfur dioxide	2016-06-26	05:00	2016-06-26	10:00	1	Parts per billion	2016	6	26	10	194	167	10205	150	21	0	0	-9999
54	51	1002	42401	1	39.915961	-80.733858	WGS84	Sulfur dioxide	2016-06-26	22:00	2016-06-27	03:00	1	Parts per billion	2016	6	27	3	239	172	10175	160	36	0	0	-9999
54	51	1002	42401	1	39.915961	-80.733858	WGS84	Sulfur dioxide	2016-06-27	06:00	2016-06-27	11:00	1	Parts per billion	2016	6	27	11	222	194	10171	270	26	4	0	-9999
54	51	1002	42401	1	39.915961	-80.733858	WGS84	Sulfur dioxide	2016-06-27	15:00	2016-06-27	20:00	1	Parts per billion	2016	6	27	20	294	178	10145	280	15	0	0	-9999
54	51	1002	42401	1	39.915961	-80.733858	WGS84	Sulfur dioxide	2016-06-27	16:00	2016-06-27	21:00	1	Parts per billion	2016	6	27	21	289	183	10144	270	21	2	0	-9999
54	51	1002	42401	1	39.915961	-80.733858	WGS84	Sulfur dioxide	2016-06-27	17:00	2016-06-27	22:00	1	Parts per billion	2016	6	27	22	289	167	10142	270	26	0	0	-9999
54	51	1002	42401	1	39.915961	-80.733858	WGS84	Sulfur dioxide	2016-06-28	03:00	2016-06-28	08:00	1	Parts per billion	2016	6	28	8	200	172	10136	0	0	2	0	-9999
54	51	1002	42401	1	39.915961	-80.733858	WGS84	Sulfur dioxide	2016-06-28	07:00	2016-06-28	12:00	1	Parts per billion	2016	6	28	12	211	167	10147	0	0	0	0	-9999
54	51	1002	42401	1	39.915961	-80.733858	WGS84	Sulfur dioxide	2016-06-28	08:00	2016-06-28	13:00	1	Parts per billion	2016	6	28	13	222	167	10150	0	0	0	0	-9999
54	51	1002	42401	1	39.915961	-80.733858	WGS84	Sulfur dioxide	2016-06-28	11:00	2016-06-28	16:00	1	Parts per billion	2016	6	28	16	256	150	10147	280	31	2	0	-9999
54	51	1002	42401	1	39.915961	-80.733858	WGS84	Sulfur dioxide	2016-06-28	12:00	2016-06-28	17:00	1	Parts per billion	2016	6	28	17	261	150	10145	270	46	-9999	0	-9999
54	51	1002	42401	1	39.915961	-80.733858	WGS84	Sulfur dioxide	2016-06-28	13:00	2016-06-28	18:00	1	Parts per billion	2016	6	28	18	261	150	10144	270	46	2	0	-9999
54	51	1002	42401	1	39.915961	-80.733858	WGS84	Sulfur dioxide	2016-06-28	14:00	2016-06-28	19:00	1	Parts per billion	2016	6	28	19	261	139	10143	290	57	2	0	-9999

54	51	1002	42401	1	39.915961	-80.733858	WGS84	Sulfur dioxide	2016-06-28	15:00	2016-06-28	20:00	1	Parts per billion	2016	6	28	20	261	111	10141	300	36	0	0	-9999
54	51	1002	42401	1	39.915961	-80.733858	WGS84	Sulfur dioxide	2016-06-28	21:00	2016-06-29	02:00	1	Parts per billion	2016	6	29	2	194	128	10156	350	31	0	0	-9999
54	51	1002	42401	1	39.915961	-80.733858	WGS84	Sulfur dioxide	2016-06-28	22:00	2016-06-29	03:00	1	Parts per billion	2016	6	29	3	194	128	10164	360	31	-9999	0	-9999
54	51	1002	42401	1	39.915961	-80.733858	WGS84	Sulfur dioxide	2016-06-29	01:00	2016-06-29	06:00	1	Parts per billion	2016	6	29	6	156	122	10165	350	15	0	0	-9999
54	51	1002	42401	1	39.915961	-80.733858	WGS84	Sulfur dioxide	2016-06-29	02:00	2016-06-29	07:00	1	Parts per billion	2016	6	29	7	150	122	10165	360	21	-9999	0	-9999
54	51	1002	42401	1	39.915961	-80.733858	WGS84	Sulfur dioxide	2016-06-29	03:00	2016-06-29	08:00	1	Parts per billion	2016	6	29	8	144	117	10163	340	15	0	0	-9999
54	51	1002	42401	1	39.915961	-80.733858	WGS84	Sulfur dioxide	2016-06-29	05:00	2016-06-29	10:00	1	Parts per billion	2016	6	29	10	133	117	10169	0	0	0	0	-9999
54	51	1002	42401	1	39.915961	-80.733858	WGS84	Sulfur dioxide	2016-06-29	06:00	2016-06-29	11:00	1	Parts per billion	2016	6	29	11	133	117	10172	330	21	0	0	-9999
54	51	1002	42401	1	39.915961	-80.733858	WGS84	Sulfur dioxide	2016-06-29	08:00	2016-06-29	13:00	1	Parts per billion	2016	6	29	13	161	94	10182	330	46	0	0	-9999
54	51	1002	42401	1	39.915961	-80.733858	WGS84	Sulfur dioxide	2016-06-29	09:00	2016-06-29	14:00	1	Parts per billion	2016	6	29	14	178	106	10180	350	26	0	0	-9999
54	51	1002	42401	1	39.915961	-80.733858	WGS84	Sulfur dioxide	2016-06-29	10:00	2016-06-29	15:00	1	Parts per billion	2016	6	29	15	189	100	10182	280	36	2	0	-9999
54	51	1002	42401	1	39.915961	-80.733858	WGS84	Sulfur dioxide	2016-06-29	12:00	2016-06-29	17:00	1	Parts per billion	2016	6	29	17	200	111	10183	320	41	-9999	0	-9999
54	51	1002	42401	1	39.915961	-80.733858	WGS84	Sulfur dioxide	2016-06-29	13:00	2016-06-29	18:00	1	Parts per billion	2016	6	29	18	211	111	10180	320	31	-9999	0	-9999
54	51	1002	42401	1	39.915961	-80.733858	WGS84	Sulfur dioxide	2016-06-29	14:00	2016-06-29	19:00	1	Parts per billion	2016	6	29	19	211	117	10182	320	21	-9999	0	-9999
54	51	1002	42401	1	39.915961	-80.733858	WGS84	Sulfur dioxide	2016-06-29	15:00	2016-06-29	20:00	1	Parts per billion	2016	6	29	20	211	111	10181	0	0	-9999	0	-9999
54	51	1002	42401	1	39.915961	-80.733858	WGS84	Sulfur dioxide	2016-06-29	17:00	2016-06-29	22:00	1	Parts per billion	2016	6	29	22	217	106	10174	0	0	0	0	-9999
54	51	1002	42401	1	39.915961	-80.733858	WGS84	Sulfur dioxide	2016-06-29	18:00	2016-06-29	23:00	1	Parts per billion	2016	6	29	23	233	106	10175	320	15	-9999	0	-9999
54	51	1002	42401	1	39.915961	-80.733858	WGS84	Sulfur dioxide	2016-06-29	19:00	2016-06-30	00:00	1	Parts per billion	2016	6	30	0	222	94	10173	0	0	2	0	-9999
54	51	1002	42401	1	39.915961	-80.733858	WGS84	Sulfur dioxide	2016-06-29	20:00	2016-06-30	01:00	1	Parts per billion	2016	6	30	1	211	94	10173	0	0	0	0	-9999
54	51	1002	42401	1	39.915961	-80.733858	WGS84	Sulfur dioxide	2016-06-29	21:00	2016-06-30	02:00	1	Parts per billion	2016	6	30	2	194	106	10178	40	21	0	0	-9999
54	51	1002	42401	1	39.915961	-80.733858	WGS84	Sulfur dioxide	2016-06-29	22:00	2016-06-30	03:00	1	Parts per billion	2016	6	30	3	167	111	10184	80	15	0	0	-9999
54	51	1002	42401	1	39.915961	-80.733858	WGS84	Sulfur dioxide	2016-06-30	01:00	2016-06-30	06:00	1	Parts per billion	2016	6	30	6	156	117	10187	0	0	0	0	-9999
54	51	1002	42401	1	39.915961	-80.733858	WGS84	Sulfur dioxide	2016-06-30	02:00	2016-06-30	07:00	1	Parts per billion	2016	6	30	7	139	111	10185	0	0	0	0	-9999
54	51	1002	42401	1	39.915961	-80.733858	WGS84	Sulfur dioxide	2016-06-30	03:00	2016-06-30	08:00	1	Parts per billion	2016	6	30	8	144	111	10185	0	0	0	0	-9999
54	51	1002	42401	1	39.915961	-80.733858	WGS84	Sulfur dioxide	2016-06-30	04:00	2016-06-30	09:00	1	Parts per billion	2016	6	30	9	144	106	10179	0	0	0	0	-9999
54	51	1002	42401	1	39.915961	-80.733858	WGS84	Sulfur dioxide	2016-06-30	05:00	2016-06-30	10:00	1	Parts per billion	2016	6	30	10	117	106	-9999	0	0	0	0	-9999
54	51	1002	42401	1	39.915961	-80.733858	WGS84	Sulfur dioxide	2016-06-30	06:00	2016-06-30	11:00	1	Parts per billion	2016	6	30	11	122	111	-9999	0	0	0	0	-9999
54	51	1002	42401	1	39.915961	-80.733858	WGS84	Sulfur dioxide	2016-06-30	07:00	2016-06-30	12:00	1	Parts per billion	2016	6	30	12	156	128	10185	70	15	0	0	-9999
54	51	1002	42401	1	39.915961	-80.733858	WGS84	Sulfur dioxide	2016-06-30	08:00	2016-06-30	13:00	1	Parts per billion	2016	6	30	13	183	128	10186	0	0	0	0	-9999
54	51	1002	42401	1	39.915961	-80.733858	WGS84	Sulfur dioxide	2016-06-30	09:00	2016-06-30	14:00	1	Parts per billion	2016	6	30	14	206	128	10186	0	0	0	0	-9999
54	51	1002	42401	1	39.915961	-80.733858	WGS84	Sulfur dioxide	2016-06-30	22:00	2016-07-01	03:00	1	Parts per billion	2016	7	1	3	206	111	10157	0	0	0	0	-9999
54	51	1002	42401	1	39.915961	-80.733858	WGS84	Sulfur dioxide	2016-07-01	01:00	2016-07-01	06:00	1	Parts per billion	2016	7	1	6	178	117	10150	0	0	0	0	-9999
54	51	1002	42401	1	39.915961	-80.733858	WGS84	Sulfur dioxide	2016-07-01	02:00	2016-07-01	07:00	1	Parts per billion	2016	7	1	7	161	122	10143	160	31	0	0	-9999
54	51	1002	42401	1	39.915961	-80.733858	WGS84	Sulfur dioxide	2016-07-01	03:00	2016-07-01	08:00	1	Parts per billion	2016	7	1	8	161	122	10141	160	21	0	0	-9999
54	51	1002	42401	1	39.915961	-80.733858	WGS84	Sulfur dioxide	2016-07-01	05:00	2016-07-01	10:00	1	Parts per billion	2016	7	1	10	156	122	10141	0	0	0	0	-9999
54	51	1002	42401	1	39.915961	-80.733858	WGS84	Sulfur dioxide	2016-07-01	06:00	2016-07-01	11:00	1	Parts per billion	2016	7	1	11	156	122	10142	160	26	0	0	-9999
54	51	1002	42401	1	39.915961	-80.733858	WGS84	Sulfur dioxide	2016-07-01	18:00	2016-07-01	23:00	1	Parts per billion	2016	7	1	23	194	167	-9999	320	46	-9999	5	-9999
54	51	1002	42401	1	39.915961	-80.733858	WGS84	Sulfur dioxide	2016-07-01	19:00	2016-07-02	00:00	1	Parts per billion	2016	7	2	0	217	178	10144	320	31	4	-1	10
54	51	1002	42401	1	39.915961	-80.733858	WGS84	Sulfur dioxide	2016-07-01	20:00	2016-07-02	01:00	1	Parts per billion	2016	7	2	1	206	144	10150	320	36	0	0	-9999
54	51	1002	42401	1	39.915961	-80.733858	WGS84	Sulfur dioxide	2016-07-01	21:00	2016-07-02	02:00	1	Parts per billion	2016	7	2	2	200	133	10158	340	31	0	0	-9999
54	51	1002	42401	1	39.915961	-80.733858	WGS84	Sulfur dioxide	2016-07-01	22:00	2016-07-02	03:00	1	Parts per billion	2016	7	2	3	194	128	10168	320	15	0	0	-9999
54	51	1002	42401	1	39.915961	-80.733858	WGS84	Sulfur dioxide	2016-07-01	23:00	2016-07-02	04:00	1	Parts per billion	2016	7	2	4	172	133	10176	360	15	0	0	-9999
54	51	1002	42401	1	39.915961	-80.733858	WGS84	Sulfur dioxide	2016-07-02	00:00	2016-07-02	05:00	1	Parts per billion	2016	7	2	5	172	117	10181	20	36	0	0	-9999
54	51	1002	42401	1	39.915961	-80.733858	WGS84	Sulfur dioxide	2016-07-02	01:00	2016-07-02	06:00	1	Parts per billion	2016	7	2	6	161	122	10183	10	31	-9999	0	-9999
54	51	1002	42401	1	39.915961	-80.733858	WGS84	Sulfur dioxide	2016-07-02	02:00	2016-07-02	07:00	1	Parts per billion	2016	7	2	7	156	117	10185	40	26	0	0	-9999
54	51	1002	42401	1	39.915961	-80.733858	WGS84	Sulfur dioxide	2016-07-02	03:00	2016-07-02	08:00	1	Parts per billion	2016	7	2	8	150	117	10187	30	26	0	0	-9999
54	51	1002	42401	1	39.915961	-80.733858	WGS84	Sulfur dioxide	2016-07-02	04:00	2016-07-02	09:00	1	Parts per billion	2016	7	2	9	144	117	10192	10	26	0	0	-9999
54	51	1002	42401	1	39.915961	-80.733858	WGS84	Sulfur dioxide	2016-07-02	05:00	2016-07-02	10:00	1	Parts per billion	2016	7	2	10	133	117	10197	0	0	0	0	-9999
54	51	1002	42401	1	39.915961	-80.733858	WGS84	Sulfur dioxide	2016-07-02	06:00	2016-07-02	11:00	1	Parts per billion	2016	7	2	11	128	111	-9999	0	0	-9999	-9999	-9999
54	51	1002	42401	1	39.915961	-80.733858	WGS84	Sulfur dioxide	2016-07-02	07:00	2016-07-02	12:00	1	Parts per billion	2016	7	2	12	139	128	10209	0	0	9	0	-9999
54	51	1002	42401	1	39.915961	-80.733858	WGS84	Sulfur dioxide	2016-07-02	08:00	2016-07-02	13:00	1	Parts per billion	2016	7	2	13	172	111	10212	70	21	0	0	-9999
54	51	1002	42401	1	39.915961	-80.733858	WGS84	Sulfur dioxide	2016-07-02	09:00	2016-07-02	14:00	1	Parts per billion	2016	7	2	14	183	83	10215	70	26	0	0	-9999
54	51	1002	42401	1	39.915961	-80.733858	WGS84	Sulfur dioxide	2016-07-02	11:00	2016-07-02	16:00	1	Parts per billion	2016	7	2	16	206	83	10215	10	31	0	0	-9999
54	51	1002	42401	1	39.915961	-80.733858	WGS84	Sulfur dioxide	2016-07-02	12:00	2016-07-02	17:00	1	Parts per billion	2016	7	2	17	217	83	10216	0	0	0	0	-9999
54	51	1002	42401	1	39.915961	-80.733858	WGS84	Sulfur dioxide	2016-07-02	13:00	2016-07-02	18:00	1	Parts per billion	2016	7	2	18	211	83	10207	120	15	2	0	-9999
54	51	1002	42401	1	39.915961	-80.733858	WGS84	Sulfur dioxide	2016-07-02	14:00	2016-07-02	19:00	1	Parts per billion	2016	7	2	19	211	83	10209	40	26	0	0	-9999
54	51	1002	42401	1	39.915961	-80.733858	WGS84	Sulfur dioxide	2016-07-02	21:00	2016-07-03	02:00	1	Parts per billion	2016	7	3	2	178	106	10206	70	21	0	0	-9999
54	51	1002	42401	1	39.915961	-80.733858	WGS84	Sulfur dioxide	2016-07-02	22:00	2016-07-03	03:00	1	Parts per billion	2016	7	3	3	167	117	10209	40	26	0	0	-9999
54	51	1002	42401	1	39.915961	-80.733858	WGS84	Sulfur dioxide	2016-07-02	23:00	2016-07-03	04:00	1	Parts per billion	2016	7	3	4	161	117	10208	100	15	0	0	-9999
54	51	1002	42401	1	39.915961	-80.733858	WGS84	Sulfur dioxide	2016-07-03	00:00	2016-07-03	05:00	1	Parts per billion	2016	7	3	5	167	106	10204	0	0	0	0	-9999
54	51	1002	42401	1	39.915961	-80.733858	WGS84	Sulfur dioxide	2016-07-03	01:00	2016-07-03	06:00	1	Parts per billion	2016	7	3	6	167	106	10202	80	15	0	0	-9999
54	51	1002	42401	1	39.915961	-80.733858	WGS84	Sulfur dioxide	2016-07-03	02:00	2016-07-03	07:00	1	Parts per billion	2016	7	3	7	156	117	10203	0	0	0	0	-9999
54	51	1002	42401	1	39.915961	-80.733858	WGS84	Sulfur dioxide	2016-07-03	03:00	2016-07-03	08:00	1	Parts per billion	2016	7	3	8	161	111	10201	20	15	0	0	-9999
54	51	1002	42401	1	39.915961	-80.733858	WGS84	Sulfur dioxide	2016-07-03	04:00	2016-07-03	09:00	1	Parts per billion	2016	7	3	9	144	117	10196	50	36	0	0	-9999
54	51	1002	42401	1	39.915961	-80.733858	WGS84	Sulfur dioxide	2016-07-03	05:00	2016-07-03	10:00	1	Parts per billion	2016	7	3	10	139	111	10199	50	21	0	0	-9999
54	51	1002	42401	1	39.915961	-80.733858	WGS84	Sulfur dioxide	2016-07-03	06:00	2016-07-03	11:00	1	Parts per billion	2016	7	3	11	128	111	10200	60	15	0	0	-9999
54	51	1002	42401	1	39.915961	-80.733858	WGS84	Sulfur dioxide	2016-07-03	07:00	2016-07-03	12:00	1	Parts per billion	2016	7	3	12	156	122	10203	0	0	0	0	-9999
54	51	1002	42401	1	39.915961	-80.733858	WGS84	Sulfur dioxide	2016-07-03	23:00	2016-07-04	04:00	1	Parts per billion	2016	7	4	4	178	122	10187	0	0	-9999	0	-9999
54	51	1002	42401	1	39.915961	-80.733858	WGS84	Sulfur dioxide	2016-07-04	00:00	2016-07-04	05:00	1	Parts per billion	2016	7	4	5	161	133	10185	120	15	-9999	0	-9999
54	51	1002	42401	1	39.915961	-80.733858	WGS84	Sulfur dioxide	2016-07-04	01:00	2016-07-04	06:00	1	Parts per billion	2016	7	4	6	167	128	10178	80	15	-9999	0	-9999
54	51	1002	42401	1	39.915961	-80.733858	WGS84	Sulfur dioxide	2016-07-04	02:00	2016-07-04	07:00	1	Parts per billion	2016	7	4	7	161	133	10177	100	21	-9999	0	-9999
54	51	1002	42401	1	39.915961	-80.733858	WGS84	Sulfur dioxide	2016-07-04	03:00	2016-07-04	08:00	1	Parts per billion	2016	7	4	8	161	117	10174	110	15	-9999	0	-9999
54	51	1002	42401	1	39.915961	-80.733858	WGS84	Sulfur dioxide	2016-07-04	04:00	2016-07-04	09:00	1	Parts per billion	2016	7	4	9	156	117	10167	70	26	4	0	-9999
54	51	1002	42401	1	39.915961	-80.733858	WGS84	Sulfur dioxide	2016-07-04	05:00	2016-07-04	10:00	1	Parts per billion	2016	7	4	10	161	117	10165	120	15	-9999	0	-9999
54	51	1002	42401	1	39.915961	-80.733858	WGS84	Sulfur dioxide	2016-07-04	06:00	2016-07-04	11:00	1	Parts per billion	2016	7	4	11	167	122	10165	90	21	-9999	0	-9999
54	51	1002	42401	1	39.915961	-80.733858	WGS84	Sulfur dioxide	2016-07-04	07:00	2016-07-04	12:00	1	Parts per billion	2016	7	4	12	178	122	10161	110	31	-9999	0	-9999
54	51	1002	42401	1	39.915961	-80.733858	WGS84	Sulfur dioxide	2016-07-04	08:00	2016-07-04	13:00	1	Parts per billion	2016	7	4	13	183	128	10160	90	31	-9999	0	-9999
54	51	1002	42401	1	39.915961	-80.733858	WGS84	Sulfur dioxide	2016-07-04	09:00	2016-07-04	14:00	1	Parts per billion	2016	7	4	14	200	133	10154	110	31	-9999	0	-9999
54	51	1002	42401	1	39.915961	-80.733858	WGS84	Sulfur dioxide	2016-07-04	10:00	2016-07-04	15:00	1	Parts per billion	2016	7	4	15	206	144	10152	100	31	-9999	0	-9999
54	51	1002	42401	1	39.915961	-80.733858	WGS84	Sulfur dioxide	2016-07-04	11:00	2016-07-04	16:00	1	Parts per billion	2016	7	4	16	206	161	10148	110	26	-9999	-1	-9999
54	51	1002	42401	1	39.915961	-80.733858	WGS84	Sulfur dioxide	2016-07-04	12:00	2016-07-04	17:00	1	Parts per billion	2016	7	4	17	206	172	10143	110	31	-9999	0	-9999
54	51	1002	42401	1	39.915961	-80.733858	WGS84	Sulfur dioxide	2016-07-04	13:00	2016-07-04	18:00	1	Parts per billion	2016	7	4	18	206	183	10136	150	21	-9999	-1	-1
54	51	1002	42401	1	39.915961	-80.733858	WGS84	Sulfur dioxide	2016-07-04	14:00	2016-07-04	19:00	1	Parts per billion	2016	7	4	19	211	189	10129	160	21	-9999	-1	-9999
54	51	1002	42401	1	39.915961	-80.733858	WGS84	Sulfur dioxide	2016-07-04	20:00	2016-07-05	01:00	1	Parts per billion	2016	7	5	1	211	194	10109	0	0	-9999	-1	-9999
54	51	1002	42401	1	39.915961	-80.733858	WGS84	Sulfur dioxide	2016-07-05	16:00	2016-07-05	21:00	1	Parts per billion	2016	7	5	21	267	206	10121	0	0	-9999	0	-9999
54	51	1002	42401	1	39.915961	-80.733858	WGS84	Sulfur dioxide	2016-07-06	05:00	2016-07-06	10:00	1	Parts per billion	2016	7	6	10	206	183	10141	0	0	-9999	0	-9999
54	51	1002	42401	1	39.915961	-80.733858	WGS84	Sulfur dioxide	2016-07-06	21:00	2016-07-07	02:00	1	Parts per billion	2016	7	7	2	206	189	10112	120	31	2	-1	-9999
54	51	1002	42401	1	39.915961	-80.733858	WGS84	Sulfur dioxide	2016-07-06	22:00	2016-07-07	03:00	1	Parts per billion	2016	7	7	3	206	189	10112	150	26	0	0	-9999
54	51	1002	42401	1	39.915961	-80.733858	WGS84	Sulfur dioxide	2016-07-07	00:00	2016-07-07	05:00	1	Parts per billion	2016	7	7	5	211	194	10115	160	21	0	0	-9999
54	51	1002	42401	1	39.915961	-80.733858	WGS84	Sulfur dioxide	2016-07-07	12:00	2016-07-07	17:00	1	Parts per billion	2016	7	7	17	233	206	10126	0	0	-9999	0	-9999
54	51	1002	42401	1	39.915961	-80.733858	WGS84	Sulfur dioxide	2016-07-07	23:00	2016-07-08	04:00	1	Parts per billion	2016	7	8	4	206	178	10123	160	26	-9999	0	-9999
54	51	1002	42401	1	39.915961	-80.733858	WGS84	Sulfur dioxide	2016-07-08	04:00	2016-07-08	09:00	1	Parts per billion	2016	7	8	9	222	206	10103	160	21	-9999	0	-9999
54	51	1002	42401	1	39.915961	-80.733858	WGS84	Sulfur dioxide	2016-07-08	14:00	2016-07-08	19:00	1	Parts per billion	2016	7	8	19	283	200	10111	270	62	-9999	0	-9999
54	51	1002	42401	1	39.915961	-80.733858	WGS84	Sulfur dioxide	2016-07-09	10:00	2016-07-09	15:00	1	Parts per billion	2016	7	9	15	256	172	10112	270	31	-9999	0	-9999
54	51	1002	42401	1	39.915961	-80.733858	WGS84	Sulfur dioxide	2016-07-09	12:00	2016-07-09	17:00	1	Parts per billion	2016	7	9	17	256	150	10120	290	67	-9999	0	-9999
54	51	1002	42401	1	39.915961	-80.733858	WGS84	Sulfur dioxide	2016-07-09	13:00	2016-07-09	18:00	1	Parts per billion	2016	7	9	18	256	150	10123	270	72	-9999	0	-9999
54	51	1002	42401	1	39.915961	-80.733858	WGS84	Sulfur dioxide	2016-07-09	15:00	2016-07-09	20:00	1	Parts per billion	2016	7	9	20	267	156	10121	270	51	-9999	0	-9999
54	51	1002	42401	1	39.915961	-80.733858	WGS84	Sulfur dioxide	2016-07-09	17:00	2016-07-09	22:00	1	Parts per billion	2016	7	9	22	250	156	10122	270	41	-9999	0	-9999
54	51	1002	42401	1	39.915961	-80.733858	WGS84	Sulfur dioxide	2016-07-09	18:00	2016-07-09	23:00	1	Parts per billion	2016	7	9	23	244	156	10126	270	36	-9999	0	-9999
54	51	1002	42401	1	39.915961	-80.733858	WGS84	Sulfur dioxide	2016-07-09	21:00	2016-07-10	02:00	1	Parts per billion	2016	7	10	2	217	144	10141	320	26	0	0	-9999
54	51	1002	42401	1	39.915961	-80.733858	WGS84	Sulfur dioxide	2016-07-09	22:00	2016-07-10	03:00	1	Parts per billion	2016	7	10	3	206	144	10146	300	21	0	0	-9999
54	51	1002	42401	1	39.915961	-80.733858	WGS84	Sulfur dioxide	2016-07-10	01:00	2016-07-10	06:00	1	Parts per billion	2016	7	10	6	172	144	10151	270	21	0	0	-9999
54	51	1002	42401	1	39.915961	-80.733858	WGS84	Sulfur dioxide	2016-07-10	04:00	2016-07-10	09:00	1	Parts per billion	2016	7	10	9	167	144	10155	290	21	0	0	-9999
54	51	1002	42401	1	39.915961	-80.733858	WGS84	Sulfur dioxide	2016-07-10	05:00	2016-07-10	10:00	1	Parts per billion	2016	7	10	10	167	144	10161	0	0	4	0	-9999

54	51	1002	42401	1	39.915961	-80.733858	WGS84	Sulfur dioxide	2016-07-10	11:00	2016-07-10	16:00	1	Parts per billion	2016	7	10	16	244	150	10176	330	26	2	0	-9999
54	51	1002	42401	1	39.915961	-80.733858	WGS84	Sulfur dioxide	2016-07-10	12:00	2016-07-10	17:00	1	Parts per billion	2016	7	10	17	250	139	10179	340	46	4	0	-9999
54	51	1002	42401	1	39.915961	-80.733858	WGS84	Sulfur dioxide	2016-07-10	16:00	2016-07-10	21:00	1	Parts per billion	2016	7	10	21	261	133	10172	20	21	4	0	-9999
54	51	1002	42401	1	39.915961	-80.733858	WGS84	Sulfur dioxide	2016-07-10	17:00	2016-07-10	22:00	1	Parts per billion	2016	7	10	22	272	133	10172	0	0	0	0	-9999
54	51	1002	42401	1	39.915961	-80.733858	WGS84	Sulfur dioxide	2016-07-10	18:00	2016-07-10	23:00	1	Parts per billion	2016	7	10	23	267	133	10169	280	26	0	0	-9999
54	51	1002	42401	1	39.915961	-80.733858	WGS84	Sulfur dioxide	2016-07-10	19:00	2016-07-11	00:00	1	Parts per billion	2016	7	11	0	261	128	10168	360	15	0	0	-9999
54	51	1002	42401	1	39.915961	-80.733858	WGS84	Sulfur dioxide	2016-07-10	22:00	2016-07-11	03:00	1	Parts per billion	2016	7	11	3	217	133	10179	0	0	0	0	-9999
54	51	1002	42401	1	39.915961	-80.733858	WGS84	Sulfur dioxide	2016-07-10	23:00	2016-07-11	04:00	1	Parts per billion	2016	7	11	4	194	139	10182	0	0	0	0	-9999
54	51	1002	42401	1	39.915961	-80.733858	WGS84	Sulfur dioxide	2016-07-11	00:00	2016-07-11	05:00	1	Parts per billion	2016	7	11	5	206	133	10186	0	0	0	0	-9999
54	51	1002	42401	1	39.915961	-80.733858	WGS84	Sulfur dioxide	2016-07-11	01:00	2016-07-11	06:00	1	Parts per billion	2016	7	11	6	183	139	10185	120	15	0	0	-9999
54	51	1002	42401	1	39.915961	-80.733858	WGS84	Sulfur dioxide	2016-07-11	02:00	2016-07-11	07:00	1	Parts per billion	2016	7	11	7	183	133	10183	100	21	0	0	-9999
54	51	1002	42401	1	39.915961	-80.733858	WGS84	Sulfur dioxide	2016-07-11	03:00	2016-07-11	08:00	1	Parts per billion	2016	7	11	8	183	133	10182	100	15	0	0	-9999
54	51	1002	42401	1	39.915961	-80.733858	WGS84	Sulfur dioxide	2016-07-11	04:00	2016-07-11	09:00	1	Parts per billion	2016	7	11	9	178	139	10185	0	0	0	0	-9999
54	51	1002	42401	1	39.915961	-80.733858	WGS84	Sulfur dioxide	2016-07-11	05:00	2016-07-11	10:00	1	Parts per billion	2016	7	11	10	161	139	10190	0	0	0	0	-9999
54	51	1002	42401	1	39.915961	-80.733858	WGS84	Sulfur dioxide	2016-07-11	06:00	2016-07-11	11:00	1	Parts per billion	2016	7	11	11	161	139	10193	0	0	0	0	-9999
54	51	1002	42401	1	39.915961	-80.733858	WGS84	Sulfur dioxide	2016-07-11	13:00	2016-07-11	18:00	1	Parts per billion	2016	7	11	18	289	144	10193	0	0	4	0	-9999
54	51	1002	42401	1	39.915961	-80.733858	WGS84	Sulfur dioxide	2016-07-11	19:00	2016-07-12	00:00	1	Parts per billion	2016	7	12	0	267	161	10176	120	21	0	0	-9999
54	51	1002	42401	1	39.915961	-80.733858	WGS84	Sulfur dioxide	2016-07-11	20:00	2016-07-12	01:00	1	Parts per billion	2016	7	12	1	250	156	10177	110	21	0	0	-9999
54	51	1002	42401	1	39.915961	-80.733858	WGS84	Sulfur dioxide	2016-07-11	21:00	2016-07-12	02:00	1	Parts per billion	2016	7	12	2	244	156	10177	120	21	0	0	-9999
54	51	1002	42401	1	39.915961	-80.733858	WGS84	Sulfur dioxide	2016-07-11	22:00	2016-07-12	03:00	1	Parts per billion	2016	7	12	3	233	150	10178	130	21	0	0	-9999
54	51	1002	42401	1	39.915961	-80.733858	WGS84	Sulfur dioxide	2016-07-11	23:00	2016-07-12	04:00	1	Parts per billion	2016	7	12	4	228	144	10173	130	15	0	0	-9999
54	51	1002	42401	1	39.915961	-80.733858	WGS84	Sulfur dioxide	2016-07-12	00:00	2016-07-12	05:00	1	Parts per billion	2016	7	12	5	222	144	10172	130	21	0	0	-9999
54	51	1002	42401	1	39.915961	-80.733858	WGS84	Sulfur dioxide	2016-07-12	01:00	2016-07-12	06:00	1	Parts per billion	2016	7	12	6	211	144	10169	0	0	0	0	-9999
54	51	1002	42401	1	39.915961	-80.733858	WGS84	Sulfur dioxide	2016-07-12	02:00	2016-07-12	07:00	1	Parts per billion	2016	7	12	7	206	150	10168	120	21	0	0	-9999
54	51	1002	42401	1	39.915961	-80.733858	WGS84	Sulfur dioxide	2016-07-12	03:00	2016-07-12	08:00	1	Parts per billion	2016	7	12	8	200	144	10168	0	0	0	0	-9999
54	51	1002	42401	1	39.915961	-80.733858	WGS84	Sulfur dioxide	2016-07-12	04:00	2016-07-12	09:00	1	Parts per billion	2016	7	12	9	194	144	10171	0	0	0	0	-9999
54	51	1002	42401	1	39.915961	-80.733858	WGS84	Sulfur dioxide	2016-07-12	05:00	2016-07-12	10:00	1	Parts per billion	2016	7	12	10	183	144	10174	0	0	0	0	-9999
54	51	1002	42401	1	39.915961	-80.733858	WGS84	Sulfur dioxide	2016-07-12	06:00	2016-07-12	11:00	1	Parts per billion	2016	7	12	11	178	144	10177	0	0	0	0	-9999
54	51	1002	42401	1	39.915961	-80.733858	WGS84	Sulfur dioxide	2016-07-12	09:00	2016-07-12	14:00	1	Parts per billion	2016	7	12	14	261	167	10179	0	0	0	0	-9999
54	51	1002	42401	1	39.915961	-80.733858	WGS84	Sulfur dioxide	2016-07-12	13:00	2016-07-12	18:00	1	Parts per billion	2016	7	12	18	306	167	10162	150	31	0	0	-9999
54	51	1002	42401	1	39.915961	-80.733858	WGS84	Sulfur dioxide	2016-07-12	14:00	2016-07-12	19:00	1	Parts per billion	2016	7	12	19	306	178	10154	150	36	4	0	-9999
54	51	1002	42401	1	39.915961	-80.733858	WGS84	Sulfur dioxide	2016-07-14	02:00	2016-07-14	07:00	1	Parts per billion	2016	7	14	7	222	178	10128	130	31	0	-1	-9999
54	51	1002	42401	1	39.915961	-80.733858	WGS84	Sulfur dioxide	2016-07-14	03:00	2016-07-14	08:00	1	Parts per billion	2016	7	14	8	217	178	10123	160	31	2	0	-9999
54	51	1002	42401	1	39.915961	-80.733858	WGS84	Sulfur dioxide	2016-07-14	19:00	2016-07-15	00:00	1	Parts per billion	2016	7	15	0	233	200	10127	280	26	-9999	36	36
54	51	1002	42401	1	39.915961	-80.733858	WGS84	Sulfur dioxide	2016-07-14	23:00	2016-07-15	04:00	1	Parts per billion	2016	7	15	4	211	183	10137	140	26	-9999	3	-9999
54	51	1002	42401	1	39.915961	-80.733858	WGS84	Sulfur dioxide	2016-07-15	15:00	2016-07-15	20:00	1	Parts per billion	2016	7	15	20	283	172	10144	310	46	-9999	0	-9999
54	51	1002	42401	1	39.915961	-80.733858	WGS84	Sulfur dioxide	2016-07-16	05:00	2016-07-16	10:00	1	Parts per billion	2016	7	16	10	194	167	10166	0	0	0	0	-9999
54	51	1002	42401	1	39.915961	-80.733858	WGS84	Sulfur dioxide	2016-07-16	16:00	2016-07-16	21:00	1	Parts per billion	2016	7	16	21	283	167	10172	300	31	2	0	-9999
54	51	1002	42401	1	39.915961	-80.733858	WGS84	Sulfur dioxide	2016-07-16	17:00	2016-07-16	22:00	1	Parts per billion	2016	7	16	22	278	161	10172	270	26	-9999	0	-9999
54	51	1002	42401	1	39.915961	-80.733858	WGS84	Sulfur dioxide	2016-07-16	19:00	2016-07-17	00:00	1	Parts per billion	2016	7	17	0	267	161	10178	320	36	-9999	0	-9999
54	51	1002	42401	1	39.915961	-80.733858	WGS84	Sulfur dioxide	2016-07-16	22:00	2016-07-17	03:00	1	Parts per billion	2016	7	17	3	233	161	10194	20	15	0	0	-9999
54	51	1002	42401	1	39.915961	-80.733858	WGS84	Sulfur dioxide	2016-07-16	23:00	2016-07-17	04:00	1	Parts per billion	2016	7	17	4	211	167	10195	0	0	2	0	-9999
54	51	1002	42401	1	39.915961	-80.733858	WGS84	Sulfur dioxide	2016-07-17	00:00	2016-07-17	05:00	1	Parts per billion	2016	7	17	5	211	161	10200	360	21	0	0	-9999
54	51	1002	42401	1	39.915961	-80.733858	WGS84	Sulfur dioxide	2016-07-17	01:00	2016-07-17	06:00	1	Parts per billion	2016	7	17	6	183	161	10203	100	15	0	0	-9999
54	51	1002	42401	1	39.915961	-80.733858	WGS84	Sulfur dioxide	2016-07-17	02:00	2016-07-17	07:00	1	Parts per billion	2016	7	17	7	200	161	10201	0	0	0	0	-9999
54	51	1002	42401	1	39.915961	-80.733858	WGS84	Sulfur dioxide	2016-07-17	03:00	2016-07-17	08:00	1	Parts per billion	2016	7	17	8	194	161	10205	0	0	0	0	-9999
54	51	1002	42401	1	39.915961	-80.733858	WGS84	Sulfur dioxide	2016-07-17	04:00	2016-07-17	09:00	1	Parts per billion	2016	7	17	9	178	161	10204	140	15	0	0	-9999
54	51	1002	42401	1	39.915961	-80.733858	WGS84	Sulfur dioxide	2016-07-17	05:00	2016-07-17	10:00	1	Parts per billion	2016	7	17	10	183	161	10208	0	0	0	0	-9999
54	51	1002	42401	1	39.915961	-80.733858	WGS84	Sulfur dioxide	2016-07-17	06:00	2016-07-17	11:00	1	Parts per billion	2016	7	17	11	178	161	10212	0	0	0	0	-9999
54	51	1002	42401	1	39.915961	-80.733858	WGS84	Sulfur dioxide	2016-07-17	07:00	2016-07-17	12:00	1	Parts per billion	2016	7	17	12	194	167	10216	0	0	0	0	-9999
54	51	1002	42401	1	39.915961	-80.733858	WGS84	Sulfur dioxide	2016-07-17	08:00	2016-07-17	13:00	1	Parts per billion	2016	7	17	13	217	178	10223	0	0	0	0	-9999
54	51	1002	42401	1	39.915961	-80.733858	WGS84	Sulfur dioxide	2016-07-17	10:00	2016-07-17	15:00	1	Parts per billion	2016	7	17	15	261	150	10224	270	26	4	0	-9999
54	51	1002	42401	1	39.915961	-80.733858	WGS84	Sulfur dioxide	2016-07-17	13:00	2016-07-17	18:00	1	Parts per billion	2016	7	17	18	289	150	10217	270	46	2	0	-9999
54	51	1002	42401	1	39.915961	-80.733858	WGS84	Sulfur dioxide	2016-07-18	16:00	2016-07-18	21:00	1	Parts per billion	2016	7	18	21	289	172	10196	300	51	-9999	0	-9999
54	51	1002	42401	1	39.915961	-80.733858	WGS84	Sulfur dioxide	2016-07-19	00:00	2016-07-19	05:00	1	Parts per billion	2016	7	19	5	233	194	10213	330	26	-9999	-1	-9999
54	51	1002	42401	1	39.915961	-80.733858	WGS84	Sulfur dioxide	2016-07-19	01:00	2016-07-19	06:00	1	Parts per billion	2016	7	19	6	233	194	10209	0	0	-9999	-1	-1
54	51	1002	42401	1	39.915961	-80.733858	WGS84	Sulfur dioxide	2016-07-19	02:00	2016-07-19	07:00	1	Parts per billion	2016	7	19	7	228	194	10207	0	0	4	0	-9999
54	51	1002	42401	1	39.915961	-80.733858	WGS84	Sulfur dioxide	2016-07-19	03:00	2016-07-19	08:00	1	Parts per billion	2016	7	19	8	222	194	10208	310	15	0	0	-9999
54	51	1002	42401	1	39.915961	-80.733858	WGS84	Sulfur dioxide	2016-07-19	04:00	2016-07-19	09:00	1	Parts per billion	2016	7	19	9	211	189	10213	0	0	0	0	-9999
54	51	1002	42401	1	39.915961	-80.733858	WGS84	Sulfur dioxide	2016-07-19	05:00	2016-07-19	10:00	1	Parts per billion	2016	7	19	10	206	189	-9999	0	0	0	0	-9999
54	51	1002	42401	1	39.915961	-80.733858	WGS84	Sulfur dioxide	2016-07-19	06:00	2016-07-19	11:00	1	Parts per billion	2016	7	19	11	206	189	10225	320	15	0	0	-9999
54	51	1002	42401	1	39.915961	-80.733858	WGS84	Sulfur dioxide	2016-07-19	12:00	2016-07-19	17:00	1	Parts per billion	2016	7	19	17	294	144	10225	300	46	0	0	-9999
54	51	1002	42401	1	39.915961	-80.733858	WGS84	Sulfur dioxide	2016-07-19	19:00	2016-07-20	00:00	1	Parts per billion	2016	7	20	0	278	133	10210	330	31	0	0	-9999
54	51	1002	42401	1	39.915961	-80.733858	WGS84	Sulfur dioxide	2016-07-19	22:00	2016-07-20	03:00	1	Parts per billion	2016	7	20	3	233	139	10228	50	46	0	0	-9999
54	51	1002	42401	1	39.915961	-80.733858	WGS84	Sulfur dioxide	2016-07-19	23:00	2016-07-20	04:00	1	Parts per billion	2016	7	20	4	222	139	10234	40	31	0	0	-9999
54	51	1002	42401	1	39.915961	-80.733858	WGS84	Sulfur dioxide	2016-07-20	00:00	2016-07-20	05:00	1	Parts per billion	2016	7	20	5	217	144	10234	50	31	2	0	-9999
54	51	1002	42401	1	39.915961	-80.733858	WGS84	Sulfur dioxide	2016-07-20	01:00	2016-07-20	06:00	1	Parts per billion	2016	7	20	6	206	144	10237	40	15	-9999	0	-9999
54	51	1002	42401	1	39.915961	-80.733858	WGS84	Sulfur dioxide	2016-07-20	02:00	2016-07-20	07:00	1	Parts per billion	2016	7	20	7	200	139	10234	20	15	0	0	-9999
54	51	1002	42401	1	39.915961	-80.733858	WGS84	Sulfur dioxide	2016-07-20	03:00	2016-07-20	08:00	1	Parts per billion	2016	7	20	8	189	139	10237	30	21	0	0	-9999
54	51	1002	42401	1	39.915961	-80.733858	WGS84	Sulfur dioxide	2016-07-20	04:00	2016-07-20	09:00	1	Parts per billion	2016	7	20	9	183	139	10240	30	15	0	0	-9999
54	51	1002	42401	1	39.915961	-80.733858	WGS84	Sulfur dioxide	2016-07-20	05:00	2016-07-20	10:00	1	Parts per billion	2016	7	20	10	167	139	10240	0	0	0	0	-9999
54	51	1002	42401	1	39.915961	-80.733858	WGS84	Sulfur dioxide	2016-07-20	06:00	2016-07-20	11:00	1	Parts per billion	2016	7	20	11	178	139	10241	0	0	0	0	-9999
54	51	1002	42401	1	39.915961	-80.733858	WGS84	Sulfur dioxide	2016-07-20	08:00	2016-07-20	13:00	1	Parts per billion	2016	7	20	13	211	139	10251	80	21	0	0	-9999
54	51	1002	42401	1	39.915961	-80.733858	WGS84	Sulfur dioxide	2016-07-20	15:00	2016-07-20	20:00	1	Parts per billion	2016	7	20	20	294	83	10227	300	31	0	0	-9999
54	51	1002	42401	1	39.915961	-80.733858	WGS84	Sulfur dioxide	2016-07-20	17:00	2016-07-20	22:00	1	Parts per billion	2016	7	20	22	294	83	10229	20	31	0	0	-9999
54	51	1002	42401	1	39.915961	-80.733858	WGS84	Sulfur dioxide	2016-07-20	21:00	2016-07-21	02:00	1	Parts per billion	2016	7	21	2	233	122	10224	0	0	0	0	-9999
54	51	1002	42401	1	39.915961	-80.733858	WGS84	Sulfur dioxide	2016-07-20	22:00	2016-07-21	03:00	1	Parts per billion	2016	7	21	3	211	122	10227	0	0	0	0	-9999
54	51	1002	42401	1	39.915961	-80.733858	WGS84	Sulfur dioxide	2016-07-20	23:00	2016-07-21	04:00	1	Parts per billion	2016	7	21	4	217	117	10228	0	0	0	0	-9999
54	51	1002	42401	1	39.915961	-80.733858	WGS84	Sulfur dioxide	2016-07-21	00:00	2016-07-21	05:00	1	Parts per billion	2016	7	21	5	189	117	10229	0	0	0	0	-9999
54	51	1002	42401	1	39.915961	-80.733858	WGS84	Sulfur dioxide	2016-07-21	01:00	2016-07-21	06:00	1	Parts per billion	2016	7	21	6	200	122	10224	0	0	0	0	-9999
54	51	1002	42401	1	39.915961	-80.733858	WGS84	Sulfur dioxide	2016-07-21	02:00	2016-07-21	07:00	1	Parts per billion	2016	7	21	7	167	117	10221	0	0	0	0	-9999
54	51	1002	42401	1	39.915961	-80.733858	WGS84	Sulfur dioxide	2016-07-21	03:00	2016-07-21	08:00	1	Parts per billion	2016	7	21	8	172	122	10221	0	0	0	0	-9999
54	51	1002	42401	1	39.915961	-80.733858	WGS84	Sulfur dioxide	2016-07-21	04:00	2016-07-21	09:00	1	Parts per billion	2016	7	21	9	172	133	10222	0	0	0	0	-9999
54	51	1002	42401	1	39.915961	-80.733858	WGS84	Sulfur dioxide	2016-07-21	05:00	2016-07-21	10:00	1	Parts per billion	2016	7	21	10	167	122	10226	0	0	0	0	-9999
54	51	1002	42401	1	39.915961	-80.733858	WGS84	Sulfur dioxide	2016-07-22	19:00	2016-07-23	00:00	1	Parts per billion	2016	7	23	0	300	183	10144	280	41	0	0	-9999
54	51	1002	42401	1	39.915961	-80.733858	WGS84	Sulfur dioxide	2016-07-23	11:00	2016-07-23	16:00	1	Parts per billion	2016	7	23	16	306	222	10157	270	31	0	0	-9999
54	51	1002	42401	1	39.915961	-80.733858	WGS84	Sulfur dioxide	2016-07-23	16:00	2016-07-23	21:00	1	Parts per billion	2016	7	23	21	333	189	10137	270	36	4	0	-9999
54	51	1002	42401	1	39.915961	-80.733858	WGS84	Sulfur dioxide	2016-07-23	17:00	2016-07-23	22:00	1	Parts per billion	2016	7	23	22	289	217	10137	0	0	-9999	3	-9999
54	51	1002	42401	1	39.915961	-80.733858	WGS84	Sulfur dioxide	2016-07-23	22:00	2016-07-24	03:00	1	Parts per billion	2016	7	24	3	261	206	10154	0	0	0	0	-9999
54	51	1002	42401	1	39.915961	-80.733858	WGS84	Sulfur dioxide	2016-07-23	23:00	2016-07-24	04:00	1	Parts per billion	2016	7	24	4	250	206	10160	300	15	2	0	-9999
54	51	1002	42401	1	39.915961	-80.733858	WGS84	Sulfur dioxide	2016-07-24	00:00	2016-07-24	05:00	1	Parts per billion	2016	7	24	5	244	211	10160	70	26	2	0	-9999
54	51	1002	42401	1	39.915961	-80.733858	WGS84	Sulfur dioxide	2016-07-24	01:00	2016-07-24	06:00	1	Parts per billion	2016	7	24	6	233	206	10155	110	21	0	0	-9999
54	51	1002	42401	1	39.915961	-80.733858	WGS84	Sulfur dioxide	2016-07-24	02:00	2016-07-24	07:00	1	Parts per billion	2016	7	24	7	233	200	10155	90	21	0	0	-9999
54	51	1002	42401	1	39.915961	-80.733858	WGS84	Sulfur dioxide	2016-07-24	03:00	2016-07-24	08:00	1	Parts per billion	2016	7	24	8	233	189	10155	80	31	0	0	-9999
54	51	1002	42401	1	39.915961	-80.733858	WGS84	Sulfur dioxide	2016-07-24	04:00	2016-07-24	09:00	1	Parts per billion	2016	7	24	9	222	194	10155	100	26	2	0	-9999
54	51	1002	42401	1	39.915961	-80.733858	WGS84	Sulfur dioxide	2016-07-24	05:00	2016-07-24	10:00	1	Parts per billion	2016	7	24	10	222	194	10161	110	21	0	0	-9999
54	51	1002	42401	1	39.915961	-80.733858	WGS84	Sulfur dioxide	2016-07-24	06:00	2016-07-24	11:00	1	Parts per billion	2016	7	24	11	228	194	10163	100	15	0	0	-9999
54	51	1002	42401	1	39.915961	-80.733858	WGS84	Sulfur dioxide	2016-07-24	07:00	2016-07-24	12:00	1	Parts per billion	2016	7	24	12	244	206	10161	110	21	0	0	-9999
54	51	1002	42401	1	39.915961	-80.733858	WGS84	Sulfur dioxide	2016-07-24	19:00	2016-07-25	00:00	1	Parts per billion	2016	7	25	0	256	200	10158	130	15	0	0	-9999
54	51	1002	42401	1	39.915961	-80.733858	WGS84	Sulfur dioxide	2016-07-24	20:00	2016-07-25	01:00	1	Parts per billion	2016	7	25	1	244	200	10156	60	21	0	0	-9999
54	51	1002	42401	1	39.915961	-80.733858	WGS84	Sulfur dioxide	2016-07-24	21:00	2016-07-25	02:00	1	Parts per billion	2016	7	25	2	233	200	10158	130	26	0	0	-9999
54	51	1002	42401	1	39.915961	-80.733858	WGS84	Sulfur dioxide	2016-07-24	22:00	2016-07-25	03:00	1	Parts per billion	2016	7	25	3	228	200	10158	120	21	0	0	-9999
54	51	1002	42401	1	39.915961	-80.733858	WGS84	Sulfur dioxide	2016-07-24	23:00	2016-07-25	04:00	1	Parts per billion	2016	7	25	4	228	200	10158	130	21	0	0	-9999
54	51	1002	42401	1	39.915961	-80.733858	WGS84	Sulfur dioxide	2016-07-25	00:00	2016-07-25	05:00	1	Parts per billion	2016	7	25	5	228	200	10151	140	21	0	0	-9999

54	51	1002	42401	1	39.915961	-80.733858	WGS84	Sulfur dioxide	2016-07-25	01:00	2016-07-25	06:00	1	Parts per billion	2016	7	25	6	228	200	10149	0	0	0	0	-9999
54	51	1002	42401	1	39.915961	-80.733858	WGS84	Sulfur dioxide	2016-07-25	22:00	2016-07-26	03:00	1	Parts per billion	2016	7	26	3	250	206	10145	110	26	0	0	-9999
54	51	1002	42401	1	39.915961	-80.733858	WGS84	Sulfur dioxide	2016-07-25	23:00	2016-07-26	04:00	1	Parts per billion	2016	7	26	4	244	211	10146	160	21	0	0	-9999
54	51	1002	42401	1	39.915961	-80.733858	WGS84	Sulfur dioxide	2016-07-26	01:00	2016-07-26	06:00	1	Parts per billion	2016	7	26	6	244	211	10145	0	0	0	0	-9999
54	51	1002	42401	1	39.915961	-80.733858	WGS84	Sulfur dioxide	2016-07-26	03:00	2016-07-26	08:00	1	Parts per billion	2016	7	26	8	233	206	10149	0	0	0	0	-9999
54	51	1002	42401	1	39.915961	-80.733858	WGS84	Sulfur dioxide	2016-07-26	06:00	2016-07-26	11:00	1	Parts per billion	2016	7	26	11	222	200	10161	0	0	0	0	-9999
54	51	1002	42401	1	39.915961	-80.733858	WGS84	Sulfur dioxide	2016-07-26	07:00	2016-07-26	12:00	1	Parts per billion	2016	7	26	12	233	206	10167	0	0	2	0	-9999
54	51	1002	42401	1	39.915961	-80.733858	WGS84	Sulfur dioxide	2016-07-26	15:00	2016-07-26	20:00	1	Parts per billion	2016	7	26	20	317	172	10152	320	21	4	0	-9999
54	51	1002	42401	1	39.915961	-80.733858	WGS84	Sulfur dioxide	2016-07-26	20:00	2016-07-27	01:00	1	Parts per billion	2016	7	27	1	278	167	10150	20	26	0	0	-9999
54	51	1002	42401	1	39.915961	-80.733858	WGS84	Sulfur dioxide	2016-07-27	01:00	2016-07-27	06:00	1	Parts per billion	2016	7	27	6	233	156	10163	50	21	-9999	0	-9999
54	51	1002	42401	1	39.915961	-80.733858	WGS84	Sulfur dioxide	2016-07-27	02:00	2016-07-27	07:00	1	Parts per billion	2016	7	27	7	228	156	10158	40	26	-9999	0	-9999
54	51	1002	42401	1	39.915961	-80.733858	WGS84	Sulfur dioxide	2016-07-27	03:00	2016-07-27	08:00	1	Parts per billion	2016	7	27	8	228	161	10155	0	0	-9999	0	-9999
54	51	1002	42401	1	39.915961	-80.733858	WGS84	Sulfur dioxide	2016-07-27	04:00	2016-07-27	09:00	1	Parts per billion	2016	7	27	9	228	161	10155	0	0	-9999	-1	-9999
54	51	1002	42401	1	39.915961	-80.733858	WGS84	Sulfur dioxide	2016-07-27	07:00	2016-07-27	12:00	1	Parts per billion	2016	7	27	12	233	172	10163	0	0	-9999	0	-1
54	51	1002	42401	1	39.915961	-80.733858	WGS84	Sulfur dioxide	2016-07-27	19:00	2016-07-28	00:00	1	Parts per billion	2016	7	28	0	278	200	10136	120	21	4	0	-9999
54	51	1002	42401	1	39.915961	-80.733858	WGS84	Sulfur dioxide	2016-07-27	21:00	2016-07-28	02:00	1	Parts per billion	2016	7	28	2	244	211	10135	120	26	-9999	-1	-9999
54	51	1002	42401	1	39.915961	-80.733858	WGS84	Sulfur dioxide	2016-07-28	01:00	2016-07-28	06:00	1	Parts per billion	2016	7	28	6	233	206	10136	0	0	0	0	10
54	51	1002	42401	1	39.915961	-80.733858	WGS84	Sulfur dioxide	2016-07-28	02:00	2016-07-28	07:00	1	Parts per billion	2016	7	28	7	228	206	10136	110	15	0	0	-9999
54	51	1002	42401	1	39.915961	-80.733858	WGS84	Sulfur dioxide	2016-07-28	05:00	2016-07-28	10:00	1	Parts per billion	2016	7	28	10	228	206	10124	160	21	0	0	-9999
54	51	1002	42401	1	39.915961	-80.733858	WGS84	Sulfur dioxide	2016-07-28	13:00	2016-07-28	18:00	1	Parts per billion	2016	7	28	18	222	200	10137	0	0	-9999	20	71
54	51	1002	42401	1	39.915961	-80.733858	WGS84	Sulfur dioxide	2016-07-28	15:00	2016-07-28	20:00	1	Parts per billion	2016	7	28	20	217	194	10121	150	31	4	5	-9999
54	51	1002	42401	1	39.915961	-80.733858	WGS84	Sulfur dioxide	2016-07-28	16:00	2016-07-28	21:00	1	Parts per billion	2016	7	28	21	222	194	10118	160	21	4	-1	-9999
54	51	1002	42401	1	39.915961	-80.733858	WGS84	Sulfur dioxide	2016-07-28	17:00	2016-07-28	22:00	1	Parts per billion	2016	7	28	22	222	194	10124	160	21	2	3	-9999
54	51	1002	42401	1	39.915961	-80.733858	WGS84	Sulfur dioxide	2016-07-28	18:00	2016-07-28	23:00	1	Parts per billion	2016	7	28	23	222	194	10124	0	0	-9999	-1	-9999
54	51	1002	42401	1	39.915961	-80.733858	WGS84	Sulfur dioxide	2016-07-28	19:00	2016-07-29	00:00	1	Parts per billion	2016	7	29	0	217	200	10123	110	26	-9999	-1	36
54	51	1002	42401	1	39.915961	-80.733858	WGS84	Sulfur dioxide	2016-07-28	20:00	2016-07-29	01:00	1	Parts per billion	2016	7	29	1	217	194	10126	0	0	4	0	-9999
54	51	1002	42401	1	39.915961	-80.733858	WGS84	Sulfur dioxide	2016-07-28	21:00	2016-07-29	02:00	1	Parts per billion	2016	7	29	2	211	194	10132	0	0	-9999	0	-9999
54	51	1002	42401	1	39.915961	-80.733858	WGS84	Sulfur dioxide	2016-07-28	22:00	2016-07-29	03:00	1	Parts per billion	2016	7	29	3	211	194	10128	0	0	2	0	-9999
54	51	1002	42401	1	39.915961	-80.733858	WGS84	Sulfur dioxide	2016-07-28	23:00	2016-07-29	04:00	1	Parts per billion	2016	7	29	4	206	194	10129	0	0	-9999	0	-9999
54	51	1002	42401	1	39.915961	-80.733858	WGS84	Sulfur dioxide	2016-07-29	03:00	2016-07-29	08:00	1	Parts per billion	2016	7	29	8	200	189	10130	0	0	9	0	-9999
54	51	1002	42401	1	39.915961	-80.733858	WGS84	Sulfur dioxide	2016-07-29	05:00	2016-07-29	10:00	1	Parts per billion	2016	7	29	10	206	194	10135	0	0	9	0	-9999
54	51	1002	42401	1	39.915961	-80.733858	WGS84	Sulfur dioxide	2016-07-29	06:00	2016-07-29	11:00	1	Parts per billion	2016	7	29	11	206	189	10139	0	0	9	0	-9999
54	51	1002	42401	1	39.915961	-80.733858	WGS84	Sulfur dioxide	2016-07-29	07:00	2016-07-29	12:00	1	Parts per billion	2016	7	29	12	206	189	10142	0	0	9	0	-9999
54	51	1002	42401	1	39.915961	-80.733858	WGS84	Sulfur dioxide	2016-07-29	08:00	2016-07-29	13:00	1	Parts per billion	2016	7	29	13	211	194	10145	0	0	9	0	-9999
54	51	1002	42401	1	39.915961	-80.733858	WGS84	Sulfur dioxide	2016-07-29	10:00	2016-07-29	15:00	1	Parts per billion	2016	7	29	15	239	194	10145	0	0	-9999	0	-9999
54	51	1002	42401	1	39.915961	-80.733858	WGS84	Sulfur dioxide	2016-07-29	11:00	2016-07-29	16:00	1	Parts per billion	2016	7	29	16	256	200	10147	360	21	-9999	0	-9999
54	51	1002	42401	1	39.915961	-80.733858	WGS84	Sulfur dioxide	2016-07-29	13:00	2016-07-29	18:00	1	Parts per billion	2016	7	29	18	278	178	10143	0	0	4	0	-9999
54	51	1002	42401	1	39.915961	-80.733858	WGS84	Sulfur dioxide	2016-07-29	23:00	2016-07-30	04:00	1	Parts per billion	2016	7	30	4	233	200	10141	0	0	0	0	-9999
54	51	1002	42401	1	39.915961	-80.733858	WGS84	Sulfur dioxide	2016-07-30	00:00	2016-07-30	05:00	1	Parts per billion	2016	7	30	5	222	189	10140	0	0	0	0	-9999
54	51	1002	42401	1	39.915961	-80.733858	WGS84	Sulfur dioxide	2016-07-30	02:00	2016-07-30	07:00	1	Parts per billion	2016	7	30	7	217	189	10135	0	0	2	0	-9999
54	51	1002	42401	1	39.915961	-80.733858	WGS84	Sulfur dioxide	2016-07-30	03:00	2016-07-30	08:00	1	Parts per billion	2016	7	30	8	217	189	10128	80	15	0	0	-9999
54	51	1002	42401	1	39.915961	-80.733858	WGS84	Sulfur dioxide	2016-07-30	04:00	2016-07-30	09:00	1	Parts per billion	2016	7	30	9	211	189	10130	0	0	-9999	0	-9999
54	51	1002	42401	1	39.915961	-80.733858	WGS84	Sulfur dioxide	2016-07-30	06:00	2016-07-30	11:00	1	Parts per billion	2016	7	30	11	211	194	10137	320	67	-9999	23	-9999
54	51	1002	42401	1	39.915961	-80.733858	WGS84	Sulfur dioxide	2016-07-30	07:00	2016-07-30	12:00	1	Parts per billion	2016	7	30	12	200	183	-9999	60	26	-9999	5	203
54	51	1002	42401	1	39.915961	-80.733858	WGS84	Sulfur dioxide	2016-07-30	11:00	2016-07-30	16:00	1	Parts per billion	2016	7	30	16	217	200	10149	350	26	-9999	89	-9999
54	51	1002	42401	1	39.915961	-80.733858	WGS84	Sulfur dioxide	2016-07-30	13:00	2016-07-30	18:00	1	Parts per billion	2016	7	30	18	256	206	10142	290	21	-9999	0	114
54	51	1002	42401	1	39.915961	-80.733858	WGS84	Sulfur dioxide	2016-07-30	16:00	2016-07-30	21:00	1	Parts per billion	2016	7	30	21	283	200	10127	140	26	0	-1	-9999
54	51	1002	42401	1	39.915961	-80.733858	WGS84	Sulfur dioxide	2016-07-30	23:00	2016-07-31	04:00	1	Parts per billion	2016	7	31	4	211	189	10151	0	0	-9999	0	-9999
54	51	1002	42401	1	39.915961	-80.733858	WGS84	Sulfur dioxide	2016-07-31	03:00	2016-07-31	08:00	1	Parts per billion	2016	7	31	8	189	172	-9999	70	15	9	0	-9999
54	51	1002	42401	1	39.915961	-80.733858	WGS84	Sulfur dioxide	2016-07-31	04:00	2016-07-31	09:00	1	Parts per billion	2016	7	31	9	194	178	-9999	0	0	-9999	0	-9999
54	51	1002	42401	1	39.915961	-80.733858	WGS84	Sulfur dioxide	2016-07-31	05:00	2016-07-31	10:00	1	Parts per billion	2016	7	31	10	189	178	10148	110	21	9	0	-9999
54	51	1002	42401	1	39.915961	-80.733858	WGS84	Sulfur dioxide	2016-07-31	06:00	2016-07-31	11:00	1	Parts per billion	2016	7	31	11	189	178	-9999	120	26	9	0	-9999
54	51	1002	42401	1	39.915961	-80.733858	WGS84	Sulfur dioxide	2016-07-31	07:00	2016-07-31	12:00	1	Parts per billion	2016	7	31	12	206	189	10161	140	15	9	0	-9999
54	51	1002	42401	1	39.915961	-80.733858	WGS84	Sulfur dioxide	2016-07-31	08:00	2016-07-31	13:00	1	Parts per billion	2016	7	31	13	211	200	10167	0	0	9	0	-9999
54	51	1002	42401	1	39.915961	-80.733858	WGS84	Sulfur dioxide	2016-07-31	11:00	2016-07-31	16:00	1	Parts per billion	2016	7	31	16	256	200	10168	150	15	-9999	0	-9999
54	51	1002	42401	1	39.915961	-80.733858	WGS84	Sulfur dioxide	2016-08-01	00:00	2016-08-01	05:00	1	Parts per billion	2016	8	1	5	222	183	10171	140	21	0	0	-9999
54	51	1002	42401	1	39.915961	-80.733858	WGS84	Sulfur dioxide	2016-08-01	01:00	2016-08-01	06:00	1	Parts per billion	2016	8	1	6	211	189	10167	0	0	4	0	-9999
54	51	1002	42401	1	39.915961	-80.733858	WGS84	Sulfur dioxide	2016-08-01	02:00	2016-08-01	07:00	1	Parts per billion	2016	8	1	7	211	194	10166	0	0	-9999	0	-9999
54	51	1002	42401	1	39.915961	-80.733858	WGS84	Sulfur dioxide	2016-08-01	05:00	2016-08-01	10:00	1	Parts per billion	2016	8	1	10	206	194	10171	0	0	9	0	-9999
54	51	1002	42401	1	39.915961	-80.733858	WGS84	Sulfur dioxide	2016-08-01	06:00	2016-08-01	11:00	1	Parts per billion	2016	8	1	11	206	189	10178	10	15	9	0	-9999
54	51	1002	42401	1	39.915961	-80.733858	WGS84	Sulfur dioxide	2016-08-01	07:00	2016-08-01	12:00	1	Parts per billion	2016	8	1	12	206	194	-9999	120	15	9	0	-9999
54	51	1002	42401	1	39.915961	-80.733858	WGS84	Sulfur dioxide	2016-08-01	23:00	2016-08-02	04:00	1	Parts per billion	2016	8	2	4	217	189	10185	50	46	-9999	20	-9999
54	51	1002	42401	1	39.915961	-80.733858	WGS84	Sulfur dioxide	2016-08-02	00:00	2016-08-02	05:00	1	Parts per billion	2016	8	2	5	211	183	10184	110	26	-9999	0	-9999
54	51	1002	42401	1	39.915961	-80.733858	WGS84	Sulfur dioxide	2016-08-02	01:00	2016-08-02	06:00	1	Parts per billion	2016	8	2	6	211	189	10182	130	15	-9999	0	20
54	51	1002	42401	1	39.915961	-80.733858	WGS84	Sulfur dioxide	2016-08-02	02:00	2016-08-02	07:00	1	Parts per billion	2016	8	2	7	211	183	10180	350	15	2	0	-9999
54	51	1002	42401	1	39.915961	-80.733858	WGS84	Sulfur dioxide	2016-08-02	03:00	2016-08-02	08:00	1	Parts per billion	2016	8	2	8	200	183	10175	0	0	0	0	-9999
54	51	1002	42401	1	39.915961	-80.733858	WGS84	Sulfur dioxide	2016-08-02	04:00	2016-08-02	09:00	1	Parts per billion	2016	8	2	9	211	189	10176	0	0	0	0	-9999
54	51	1002	42401	1	39.915961	-80.733858	WGS84	Sulfur dioxide	2016-08-02	05:00	2016-08-02	10:00	1	Parts per billion	2016	8	2	10	194	178	10177	110	26	0	0	-9999
54	51	1002	42401	1	39.915961	-80.733858	WGS84	Sulfur dioxide	2016-08-02	06:00	2016-08-02	11:00	1	Parts per billion	2016	8	2	11	194	178	-9999	0	0	0	0	-9999
54	51	1002	42401	1	39.915961	-80.733858	WGS84	Sulfur dioxide	2016-08-02	07:00	2016-08-02	12:00	1	Parts per billion	2016	8	2	12	211	189	10183	0	0	0	0	-9999
54	51	1002	42401	1	39.915961	-80.733858	WGS84	Sulfur dioxide	2016-08-02	08:00	2016-08-02	13:00	1	Parts per billion	2016	8	2	13	233	194	10189	50	15	0	0	-9999
54	51	1002	42401	1	39.915961	-80.733858	WGS84	Sulfur dioxide	2016-08-02	12:00	2016-08-02	17:00	1	Parts per billion	2016	8	2	17	289	178	10188	10	21	2	0	-9999
54	51	1002	42401	1	39.915961	-80.733858	WGS84	Sulfur dioxide	2016-08-02	14:00	2016-08-02	19:00	1	Parts per billion	2016	8	2	19	306	167	10180	70	36	2	0	-9999
54	51	1002	42401	1	39.915961	-80.733858	WGS84	Sulfur dioxide	2016-08-02	23:00	2016-08-03	04:00	1	Parts per billion	2016	8	3	4	239	167	10178	50	26	0	0	-9999
54	51	1002	42401	1	39.915961	-80.733858	WGS84	Sulfur dioxide	2016-08-03	00:00	2016-08-03	05:00	1	Parts per billion	2016	8	3	5	233	167	10177	60	36	0	0	-9999
54	51	1002	42401	1	39.915961	-80.733858	WGS84	Sulfur dioxide	2016-08-03	01:00	2016-08-03	06:00	1	Parts per billion	2016	8	3	6	228	156	10175	60	15	0	0	-9999
54	51	1002	42401	1	39.915961	-80.733858	WGS84	Sulfur dioxide	2016-08-03	03:00	2016-08-03	08:00	1	Parts per billion	2016	8	3	8	206	172	10175	70	21	0	0	-9999
54	51	1002	42401	1	39.915961	-80.733858	WGS84	Sulfur dioxide	2016-08-03	05:00	2016-08-03	10:00	1	Parts per billion	2016	8	3	10	200	172	10176	0	0	0	0	-9999
54	51	1002	42401	1	39.915961	-80.733858	WGS84	Sulfur dioxide	2016-08-03	06:00	2016-08-03	11:00	1	Parts per billion	2016	8	3	11	200	172	10181	0	0	0	0	-9999
54	51	1002	42401	1	39.915961	-80.733858	WGS84	Sulfur dioxide	2016-08-03	08:00	2016-08-03	13:00	1	Parts per billion	2016	8	3	13	244	189	10186	110	26	0	0	-9999
54	51	1002	42401	1	39.915961	-80.733858	WGS84	Sulfur dioxide	2016-08-03	10:00	2016-08-03	15:00	1	Parts per billion	2016	8	3	15	278	194	10187	120	31	0	0	-9999
54	51	1002	42401	1	39.915961	-80.733858	WGS84	Sulfur dioxide	2016-08-03	21:00	2016-08-04	02:00	1	Parts per billion	2016	8	4	2	239	194	10181	150	31	-9999	0	-9999
54	51	1002	42401	1	39.915961	-80.733858	WGS84	Sulfur dioxide	2016-08-03	22:00	2016-08-04	03:00	1	Parts per billion	2016	8	4	3	233	194	10181	160	26	-9999	0	-9999
54	51	1002	42401	1	39.915961	-80.733858	WGS84	Sulfur dioxide	2016-08-04	01:00	2016-08-04	06:00	1	Parts per billion	2016	8	4	6	222	194	10178	0	0	-9999	0	-9999
54	51	1002	42401	1	39.915961	-80.733858	WGS84	Sulfur dioxide	2016-08-04	02:00	2016-08-04	07:00	1	Parts per billion	2016	8	4	7	222	189	10175	90	21	4	0	-9999
54	51	1002	42401	1	39.915961	-80.733858	WGS84	Sulfur dioxide	2016-08-04	03:00	2016-08-04	08:00	1	Parts per billion	2016	8	4	8	222	189	10177	0	0	-9999	0	-9999
54	51	1002	42401	1	39.915961	-80.733858	WGS84	Sulfur dioxide	2016-08-04	04:00	2016-08-04	09:00	1	Parts per billion	2016	8	4	9	228	189	10175	100	31	-9999	0	-9999
54	51	1002	42401	1	39.915961	-80.733858	WGS84	Sulfur dioxide	2016-08-04	05:00	2016-08-04	10:00	1	Parts per billion	2016	8	4	10	222	189	10178	100	31	-9999	-1	-9999
54	51	1002	42401	1	39.915961	-80.733858	WGS84	Sulfur dioxide	2016-08-04	06:00	2016-08-04	11:00	1	Parts per billion	2016	8	4	11	217	189	10181	100	26	-9999	0	-9999
54	51	1002	42401	1	39.915961	-80.733858	WGS84	Sulfur dioxide	2016-08-04	07:00	2016-08-04	12:00	1	Parts per billion	2016	8	4	12	233	189	10184	130	31	-9999	0	-1
54	51	1002	42401	1	39.915961	-80.733858	WGS84	Sulfur dioxide	2016-08-04	08:00	2016-08-04	13:00	1	Parts per billion	2016	8	4	13	228	189	10188	140	21	-9999	-1	-9999
54	51	1002	42401	1	39.915961	-80.733858	WGS84	Sulfur dioxide	2016-08-04	09:00	2016-08-04	14:00	1	Parts per billion	2016	8	4	14	244	189	10186	140	31	-9999	-1	-9999
54	51	1002	42401	1	39.915961	-80.733858	WGS84	Sulfur dioxide	2016-08-04	10:00	2016-08-04	15:00	1	Parts per billion	2016	8	4	15	256	189	10189	110	21	-9999	0	-9999
54	51	1002	42401	1	39.915961	-80.733858	WGS84	Sulfur dioxide	2016-08-04	12:00	2016-08-04	17:00	1	Parts per billion	2016	8	4	17	267	189	10182	70	26	-9999	0	-9999
54	51	1002	42401	1	39.915961	-80.733858	WGS84	Sulfur dioxide	2016-08-04	15:00	2016-08-04	20:00	1	Parts per billion	2016	8	4	20	244	200	10173	80	31	-9999	46	-9999
54	51	1002	42401	1	39.915961	-80.733858	WGS84	Sulfur dioxide	2016-08-04	22:00	2016-08-05	03:00	1	Parts per billion	2016	8	5	3	228	189	10155	110	21	0	0	-9999
54	51	1002	42401	1	39.915961	-80.733858	WGS84	Sulfur dioxide	2016-08-04	23:00	2016-08-05	04:00	1	Parts per billion	2016	8	5	4	222	183	10153	120	26	2	0	-9999
54	51	1002	42401	1	39.915961	-80.733858	WGS84	Sulfur dioxide	2016-08-05	00:00	2016-08-05	05:00	1	Parts per billion	2016	8	5	5	228	183	10157	160	36	0	0	-9999
54	51	1002	42401	1	39.915961	-80.733858	WGS84	Sulfur dioxide	2016-08-05	04:00	2016-08-05	09:00	1	Parts per billion	2016	8	5	9	211	178	10145	150	26	0	0	-9999
54	51	1002	42401	1	39.915961	-80.733858	WGS84	Sulfur dioxide	2016-08-06	03:00	2016-08-06	08:00	1	Parts per billion	2016	8	6	8	239	217	10103	0	0	-9999	0	-9999
54	51	1002	42401	1	39.915961	-80.733858	WGS84	Sulfur dioxide	2016-08-06	06:00	2016-08-06	11:00	1	Parts per billion	2016	8	6	11	233	217	-9999	280	15	-9999	-1	-9999
54	51	1002	42401	1	39.915961	-80.733858	WGS84	Sulfur dioxide	2016-08-06	09:00	2016-08-06	14:00	1	Parts per billion	2016	8	6	14	250	217	10114	340	21	4	0	-9999
54	51	1002	42401	1	39.915961	-80.733858	WGS84	Sulfur dioxide	2016-08-06	11:00	2016-08-06	16:00	1	Parts per billion	2016	8	6	16	267	194	10122	330	46	2	0	-9999
54	51	1002	42401	1	39.915961	-80.733858	WGS84	Sulfur dioxide	2016-08-06	13:00	2016-08-06	18:00	1	Parts per billion	2016	8	6	18	272	167	10121	340	51	4	0	-1

54	51	1002	42401	1	39.915961	-80.733858	WGS84	Sulfur dioxide	2016-08-07	00:00	2016-08-07	05:00	1	Parts per billion	2016	8	7	5	194	133	10144	0	0	0	0	-9999
54	51	1002	42401	1	39.915961	-80.733858	WGS84	Sulfur dioxide	2016-08-07	01:00	2016-08-07	06:00	1	Parts per billion	2016	8	7	6	189	139	10143	0	0	0	0	-9999
54	51	1002	42401	1	39.915961	-80.733858	WGS84	Sulfur dioxide	2016-08-07	02:00	2016-08-07	07:00	1	Parts per billion	2016	8	7	7	178	133	10141	0	0	0	0	-9999
54	51	1002	42401	1	39.915961	-80.733858	WGS84	Sulfur dioxide	2016-08-07	03:00	2016-08-07	08:00	1	Parts per billion	2016	8	7	8	172	133	10145	0	0	0	0	-9999
54	51	1002	42401	1	39.915961	-80.733858	WGS84	Sulfur dioxide	2016-08-07	05:00	2016-08-07	10:00	1	Parts per billion	2016	8	7	10	167	133	10152	0	0	0	0	-9999
54	51	1002	42401	1	39.915961	-80.733858	WGS84	Sulfur dioxide	2016-08-07	06:00	2016-08-07	11:00	1	Parts per billion	2016	8	7	11	161	139	10157	0	0	0	0	-9999
54	51	1002	42401	1	39.915961	-80.733858	WGS84	Sulfur dioxide	2016-08-07	07:00	2016-08-07	12:00	1	Parts per billion	2016	8	7	12	178	144	10161	0	0	0	0	-9999
54	51	1002	42401	1	39.915961	-80.733858	WGS84	Sulfur dioxide	2016-08-08	01:00	2016-08-08	06:00	1	Parts per billion	2016	8	8	6	206	139	10169	40	21	0	0	-9999
54	51	1002	42401	1	39.915961	-80.733858	WGS84	Sulfur dioxide	2016-08-08	02:00	2016-08-08	07:00	1	Parts per billion	2016	8	8	7	194	144	10170	50	21	0	0	-9999
54	51	1002	42401	1	39.915961	-80.733858	WGS84	Sulfur dioxide	2016-08-08	03:00	2016-08-08	08:00	1	Parts per billion	2016	8	8	8	194	144	10172	40	21	0	0	-9999
54	51	1002	42401	1	39.915961	-80.733858	WGS84	Sulfur dioxide	2016-08-08	04:00	2016-08-08	09:00	1	Parts per billion	2016	8	8	9	189	144	10170	50	26	0	0	-9999
54	51	1002	42401	1	39.915961	-80.733858	WGS84	Sulfur dioxide	2016-08-08	05:00	2016-08-08	10:00	1	Parts per billion	2016	8	8	10	189	144	10168	70	31	0	0	-9999
54	51	1002	42401	1	39.915961	-80.733858	WGS84	Sulfur dioxide	2016-08-08	06:00	2016-08-08	11:00	1	Parts per billion	2016	8	8	11	189	144	10172	70	21	0	0	-9999
54	51	1002	42401	1	39.915961	-80.733858	WGS84	Sulfur dioxide	2016-08-09	02:00	2016-08-09	07:00	1	Parts per billion	2016	8	9	7	200	150	10180	110	31	0	0	-9999
54	51	1002	42401	1	39.915961	-80.733858	WGS84	Sulfur dioxide	2016-08-09	03:00	2016-08-09	08:00	1	Parts per billion	2016	8	9	8	200	144	10178	100	41	0	0	-9999
54	51	1002	42401	1	39.915961	-80.733858	WGS84	Sulfur dioxide	2016-08-09	04:00	2016-08-09	09:00	1	Parts per billion	2016	8	9	9	200	150	10178	100	31	0	0	-9999
54	51	1002	42401	1	39.915961	-80.733858	WGS84	Sulfur dioxide	2016-08-09	05:00	2016-08-09	10:00	1	Parts per billion	2016	8	9	10	194	150	10181	100	31	0	0	-9999
54	51	1002	42401	1	39.915961	-80.733858	WGS84	Sulfur dioxide	2016-08-09	08:00	2016-08-09	13:00	1	Parts per billion	2016	8	9	13	239	161	10190	130	26	-9999	0	-9999
54	51	1002	42401	1	39.915961	-80.733858	WGS84	Sulfur dioxide	2016-08-09	09:00	2016-08-09	14:00	1	Parts per billion	2016	8	9	14	256	178	10186	160	31	2	0	-9999
54	51	1002	42401	1	39.915961	-80.733858	WGS84	Sulfur dioxide	2016-08-09	14:00	2016-08-09	19:00	1	Parts per billion	2016	8	9	19	306	211	10178	160	26	-9999	0	-9999
54	51	1002	42401	1	39.915961	-80.733858	WGS84	Sulfur dioxide	2016-08-10	18:00	2016-08-10	23:00	1	Parts per billion	2016	8	10	23	272	228	10192	150	21	2	-1	-9999
54	51	1002	42401	1	39.915961	-80.733858	WGS84	Sulfur dioxide	2016-08-10	19:00	2016-08-11	00:00	1	Parts per billion	2016	8	11	0	267	233	10197	110	21	-9999	0	3
54	51	1002	42401	1	39.915961	-80.733858	WGS84	Sulfur dioxide	2016-08-10	22:00	2016-08-11	03:00	1	Parts per billion	2016	8	11	3	244	222	10200	140	31	0	0	-9999
54	51	1002	42401	1	39.915961	-80.733858	WGS84	Sulfur dioxide	2016-08-11	05:00	2016-08-11	10:00	1	Parts per billion	2016	8	11	10	233	211	10196	130	21	2	0	-9999
54	51	1002	42401	1	39.915961	-80.733858	WGS84	Sulfur dioxide	2016-08-11	06:00	2016-08-11	11:00	1	Parts per billion	2016	8	11	11	239	211	10197	160	26	4	0	-9999
54	51	1002	42401	1	39.915961	-80.733858	WGS84	Sulfur dioxide	2016-08-12	06:00	2016-08-12	11:00	1	Parts per billion	2016	8	12	11	250	217	10147	160	31	-9999	0	-9999
54	51	1002	42401	1	39.915961	-80.733858	WGS84	Sulfur dioxide	2016-08-15	04:00	2016-08-15	09:00	1	Parts per billion	2016	8	15	9	211	200	-9999	120	26	2	3	-9999
54	51	1002	42401	1	39.915961	-80.733858	WGS84	Sulfur dioxide	2016-08-15	07:00	2016-08-15	12:00	1	Parts per billion	2016	8	15	12	222	200	10224	60	15	-9999	0	5
54	51	1002	42401	1	39.915961	-80.733858	WGS84	Sulfur dioxide	2016-08-15	12:00	2016-08-15	17:00	1	Parts per billion	2016	8	15	17	217	200	10239	150	31	-9999	30	-9999
54	51	1002	42401	1	39.915961	-80.733858	WGS84	Sulfur dioxide	2016-08-15	13:00	2016-08-15	18:00	1	Parts per billion	2016	8	15	18	222	206	10237	140	15	-9999	33	163
54	51	1002	42401	1	39.915961	-80.733858	WGS84	Sulfur dioxide	2016-08-15	14:00	2016-08-15	19:00	1	Parts per billion	2016	8	15	19	250	211	10226	100	15	2	-1	-9999
54	51	1002	42401	1	39.915961	-80.733858	WGS84	Sulfur dioxide	2016-08-15	15:00	2016-08-15	20:00	1	Parts per billion	2016	8	15	20	267	211	10218	0	0	4	0	-9999
54	51	1002	42401	1	39.915961	-80.733858	WGS84	Sulfur dioxide	2016-08-17	04:00	2016-08-17	09:00	1	Parts per billion	2016	8	17	9	222	206	10203	270	31	-9999	0	-9999
54	51	1002	42401	1	39.915961	-80.733858	WGS84	Sulfur dioxide	2016-08-19	04:00	2016-08-19	09:00	1	Parts per billion	2016	8	19	9	200	183	10164	0	0	0	0	-9999
54	51	1002	42401	1	39.915961	-80.733858	WGS84	Sulfur dioxide	2016-08-19	08:00	2016-08-19	13:00	1	Parts per billion	2016	8	19	13	217	200	-9999	0	0	-9999	0	-9999
54	51	1002	42401	1	39.915961	-80.733858	WGS84	Sulfur dioxide	2016-08-19	09:00	2016-08-19	14:00	1	Parts per billion	2016	8	19	14	239	206	10160	0	0	2	0	-9999
54	51	1002	42401	1	39.915961	-80.733858	WGS84	Sulfur dioxide	2016-08-19	10:00	2016-08-19	15:00	1	Parts per billion	2016	8	19	15	261	200	10158	0	0	0	0	-9999
54	51	1002	42401	1	39.915961	-80.733858	WGS84	Sulfur dioxide	2016-08-20	03:00	2016-08-20	08:00	1	Parts per billion	2016	8	20	8	217	200	10132	160	15	0	0	-9999
54	51	1002	42401	1	39.915961	-80.733858	WGS84	Sulfur dioxide	2016-08-21	23:00	2016-08-22	04:00	1	Parts per billion	2016	8	22	4	194	133	10160	270	26	0	0	-9999
54	51	1002	42401	1	39.915961	-80.733858	WGS84	Sulfur dioxide	2016-08-22	01:00	2016-08-22	06:00	1	Parts per billion	2016	8	22	6	178	133	10167	280	26	0	0	-9999
54	51	1002	42401	1	39.915961	-80.733858	WGS84	Sulfur dioxide	2016-08-22	23:00	2016-08-23	04:00	1	Parts per billion	2016	8	23	4	178	144	10240	360	21	0	0	-9999
54	51	1002	42401	1	39.915961	-80.733858	WGS84	Sulfur dioxide	2016-08-23	00:00	2016-08-23	05:00	1	Parts per billion	2016	8	23	5	167	139	10242	0	0	0	0	-9999
54	51	1002	42401	1	39.915961	-80.733858	WGS84	Sulfur dioxide	2016-08-23	01:00	2016-08-23	06:00	1	Parts per billion	2016	8	23	6	167	144	10246	0	0	0	0	-9999
54	51	1002	42401	1	39.915961	-80.733858	WGS84	Sulfur dioxide	2016-08-23	02:00	2016-08-23	07:00	1	Parts per billion	2016	8	23	7	161	139	10251	0	0	0	0	-9999
54	51	1002	42401	1	39.915961	-80.733858	WGS84	Sulfur dioxide	2016-08-23	04:00	2016-08-23	09:00	1	Parts per billion	2016	8	23	9	150	133	10254	0	0	0	0	-9999
54	51	1002	42401	1	39.915961	-80.733858	WGS84	Sulfur dioxide	2016-08-23	23:00	2016-08-24	04:00	1	Parts per billion	2016	8	24	4	200	150	10245	0	0	0	0	-9999
54	51	1002	42401	1	39.915961	-80.733858	WGS84	Sulfur dioxide	2016-08-24	00:00	2016-08-24	05:00	1	Parts per billion	2016	8	24	5	194	150	10242	0	0	0	0	-9999
54	51	1002	42401	1	39.915961	-80.733858	WGS84	Sulfur dioxide	2016-08-24	01:00	2016-08-24	06:00	1	Parts per billion	2016	8	24	6	178	150	10237	0	0	0	0	-9999
54	51	1002	42401	1	39.915961	-80.733858	WGS84	Sulfur dioxide	2016-08-24	03:00	2016-08-24	08:00	1	Parts per billion	2016	8	24	8	178	144	10235	0	0	0	0	-9999
54	51	1002	42401	1	39.915961	-80.733858	WGS84	Sulfur dioxide	2016-08-26	10:00	2016-08-26	15:00	1	Parts per billion	2016	8	26	15	272	206	10205	270	31	4	0	-9999
54	51	1002	42401	1	39.915961	-80.733858	WGS84	Sulfur dioxide	2016-08-26	13:00	2016-08-26	18:00	1	Parts per billion	2016	8	26	18	300	200	10200	290	51	2	0	-9999
54	51	1002	42401	1	39.915961	-80.733858	WGS84	Sulfur dioxide	2016-08-29	04:00	2016-08-29	09:00	1	Parts per billion	2016	8	29	9	194	178	10219	40	15	9	0	-9999
54	51	1002	42401	1	39.915961	-80.733858	WGS84	Sulfur dioxide	2016-08-29	05:00	2016-08-29	10:00	1	Parts per billion	2016	8	29	10	194	183	10219	0	0	9	0	-9999
54	51	1002	42401	1	39.915961	-80.733858	WGS84	Sulfur dioxide	2016-08-29	13:00	2016-08-29	18:00	1	Parts per billion	2016	8	29	18	272	189	10240	40	26	2	0	-9999
54	51	1002	42401	1	39.915961	-80.733858	WGS84	Sulfur dioxide	2016-09-02	00:00	2016-09-02	05:00	1	Parts per billion	2016	9	2	5	172	117	10194	10	31	0	0	-9999
54	51	1002	42401	1	39.915961	-80.733858	WGS84	Sulfur dioxide	2016-09-03	11:00	2016-09-03	16:00	1	Parts per billion	2016	9	3	16	233	128	10227	70	31	0	0	-9999
54	51	1002	42401	1	39.915961	-80.733858	WGS84	Sulfur dioxide	2016-09-04	00:00	2016-09-04	05:00	1	Parts per billion	2016	9	4	5	178	128	10224	0	0	0	0	-9999
54	51	1002	42401	1	39.915961	-80.733858	WGS84	Sulfur dioxide	2016-09-04	01:00	2016-09-04	06:00	1	Parts per billion	2016	9	4	6	167	133	10225	0	0	0	0	-9999
54	51	1002	42401	1	39.915961	-80.733858	WGS84	Sulfur dioxide	2016-09-05	02:00	2016-09-05	07:00	1	Parts per billion	2016	9	5	7	161	139	10237	0	0	0	0	-9999
54	51	1002	42401	1	39.915961	-80.733858	WGS84	Sulfur dioxide	2016-09-06	02:00	2016-09-06	07:00	1	Parts per billion	2016	9	6	7	183	161	10220	0	0	0	0	-9999
54	51	1002	42401	1	39.915961	-80.733858	WGS84	Sulfur dioxide	2016-09-15	03:00	2016-09-15	08:00	1	Parts per billion	2016	9	15	8	156	128	10231	30	21	0	0	-9999
54	51	1002	42401	1	39.915961	-80.733858	WGS84	Sulfur dioxide	2016-09-26	13:00	2016-09-26	18:00	1	Parts per billion	2016	9	26	18	244	161	10143	310	57	2	0	-9999
54	51	1002	42401	1	39.915961	-80.733858	WGS84	Sulfur dioxide	2016-09-26	14:00	2016-09-26	19:00	1	Parts per billion	2016	9	26	19	206	150	10143	300	31	-9999	5	-9999
54	51	1002	42401	1	39.915961	-80.733858	WGS84	Sulfur dioxide	2016-09-26	16:00	2016-09-26	21:00	1	Parts per billion	2016	9	26	21	189	150	10142	280	57	-9999	-1	-9999
54	51	1002	42401	1	39.915961	-80.733858	WGS84	Sulfur dioxide	2016-09-27	21:00	2016-09-28	02:00	1	Parts per billion	2016	9	28	2	150	50	10131	150	31	0	0	-9999
54	51	1002	42401	1	39.915961	-80.733858	WGS84	Sulfur dioxide	2016-09-28	07:00	2016-09-28	12:00	1	Parts per billion	2016	9	28	12	117	61	10137	120	21	0	0	-9999
54	51	1002	42401	1	39.915961	-80.733858	WGS84	Sulfur dioxide	2016-09-28	09:00	2016-09-28	14:00	1	Parts per billion	2016	9	28	14	172	78	10138	130	21	0	0	-9999
54	51	1002	42401	1	39.915961	-80.733858	WGS84	Sulfur dioxide	2016-09-28	10:00	2016-09-28	15:00	1	Parts per billion	2016	9	28	15	200	72	10137	150	31	0	0	-9999
54	51	1002	42401	1	39.915961	-80.733858	WGS84	Sulfur dioxide	2016-09-28	13:00	2016-09-28	18:00	1	Parts per billion	2016	9	28	18	233	56	10128	130	36	0	0	-9999
54	51	1002	42401	1	39.915961	-80.733858	WGS84	Sulfur dioxide	2016-09-28	14:00	2016-09-28	19:00	1	Parts per billion	2016	9	28	19	244	50	10121	110	36	2	0	-9999
54	51	1002	42401	1	39.915961	-80.733858	WGS84	Sulfur dioxide	2016-09-28	16:00	2016-09-28	21:00	1	Parts per billion	2016	9	28	21	233	67	10119	0	0	0	0	-9999
54	51	1002	42401	1	39.915961	-80.733858	WGS84	Sulfur dioxide	2016-09-28	17:00	2016-09-28	22:00	1	Parts per billion	2016	9	28	22	211	83	10124	60	31	-9999	0	-9999
54	51	1002	42401	1	39.915961	-80.733858	WGS84	Sulfur dioxide	2016-09-28	18:00	2016-09-28	23:00	1	Parts per billion	2016	9	28	23	206	128	10128	110	46	4	0	-9999
54	51	1002	42401	1	39.915961	-80.733858	WGS84	Sulfur dioxide	2016-09-28	19:00	2016-09-29	00:00	1	Parts per billion	2016	9	29	0	189	133	10131	100	57	0	0	-9999
54	51	1002	42401	1	39.915961	-80.733858	WGS84	Sulfur dioxide	2016-09-28	20:00	2016-09-29	01:00	1	Parts per billion	2016	9	29	1	183	128	10137	100	46	0	0	-9999
54	51	1002	42401	1	39.915961	-80.733858	WGS84	Sulfur dioxide	2016-09-28	22:00	2016-09-29	03:00	1	Parts per billion	2016	9	29	3	178	133	10147	0	0	-9999	0	-9999
54	51	1002	42401	1	39.915961	-80.733858	WGS84	Sulfur dioxide	2016-09-29	09:00	2016-09-29	14:00	1	Parts per billion	2016	9	29	14	172	133	10184	80	46	-9999	-1	-9999
54	51	1002	42401	1	39.915961	-80.733858	WGS84	Sulfur dioxide	2016-09-29	10:00	2016-09-29	15:00	1	Parts per billion	2016	9	29	15	172	144	10186	70	36	-9999	5	-9999
54	51	1002	42401	1	39.915961	-80.733858	WGS84	Sulfur dioxide	2016-09-29	14:00	2016-09-29	19:00	1	Parts per billion	2016	9	29	19	211	150	10171	70	62	-9999	0	-9999
54	51	1002	42401	1	39.915961	-80.733858	WGS84	Sulfur dioxide	2016-09-30	02:00	2016-09-30	07:00	1	Parts per billion	2016	9	30	7	161	139	10199	100	77	-9999	46	-9999
54	51	1002	42401	1	39.915961	-80.733858	WGS84	Sulfur dioxide	2016-09-30	10:00	2016-09-30	15:00	1	Parts per billion	2016	9	30	15	156	128	10198	90	51	-9999	-1	-9999
54	51	1002	42401	1	39.915961	-80.733858	WGS84	Sulfur dioxide	2016-09-30	11:00	2016-09-30	16:00	1	Parts per billion	2016	9	30	16	167	133	10194	80	41	-9999	3	-9999
54	51	1002	42401	1	39.915961	-80.733858	WGS84	Sulfur dioxide	2016-09-30	15:00	2016-09-30	20:00	1	Parts per billion	2016	9	30	20	167	144	10180	70	41	-9999	-1	-9999
54	51	1002	42401	1	39.915961	-80.733858	WGS84	Sulfur dioxide	2016-09-30	17:00	2016-09-30	22:00	1	Parts per billion	2016	9	30	22	172	144	10178	80	67	-9999	0	-9999
54	51	1002	42401	1	39.915961	-80.733858	WGS84	Sulfur dioxide	2016-10-01	01:00	2016-10-01	06:00	1	Parts per billion	2016	10	1	6	139	122	10187	90	31	0	0	3
54	51	1002	42401	1	39.915961	-80.733858	WGS84	Sulfur dioxide	2016-10-01	08:00	2016-10-01	13:00	1	Parts per billion	2016	10	1	13	150	128	10191	100	21	-9999	0	-9999
54	51	1002	42401	1	39.915961	-80.733858	WGS84	Sulfur dioxide	2016-10-01	09:00	2016-10-01	14:00	1	Parts per billion	2016	10	1	14	156	133	10193	0	0	-9999	0	-9999
54	51	1002	42401	1	39.915961	-80.733858	WGS84	Sulfur dioxide	2016-10-01	10:00	2016-10-01	15:00	1	Parts per billion	2016	10	1	15	172	139	10191	110	15	-9999	0	-9999
54	51	1002	42401	1	39.915961	-80.733858	WGS84	Sulfur dioxide	2016-10-01	12:00	2016-10-01	17:00	1	Parts per billion	2016	10	1	17	194	150	10184	0	0	-9999	0	-9999
54	51	1002	42401	1	39.915961	-80.733858	WGS84	Sulfur dioxide	2016-10-01	15:00	2016-10-01	20:00	1	Parts per billion	2016	10	1	20	217	133	10168	320	21	4	0	-9999
54	51	1002	42401	1	39.915961	-80.733858	WGS84	Sulfur dioxide	2016-10-01	16:00	2016-10-01	21:00	1	Parts per billion	2016	10	1	21	206	128	10168	270	31	4	0	-9999
54	51	1002	42401	1	39.915961	-80.733858	WGS84	Sulfur dioxide	2016-10-02	19:00	2016-10-03	00:00	1	Parts per billion	2016	10	3	0	167	139	10174	0	0	-9999	0	-1
54	51	1002	42401	1	39.915961	-80.733858	WGS84	Sulfur dioxide	2016-10-03	07:00	2016-10-03	12:00	1	Parts per billion	2016	10	3	12	122	111	10190	0	0	9	0	-9999
54	51	1002	42401	1	39.915961	-80.733858	WGS84	Sulfur dioxide	2016-10-03	09:00	2016-10-03	14:00	1	Parts per billion	2016	10	3	14	144	128	10197	0	0	-9999	0	-9999
54	51	1002	42401	1	39.915961	-80.733858	WGS84	Sulfur dioxide	2016-10-03	10:00	2016-10-03	15:00	1	Parts per billion	2016	10	3	15	172	133	10198	0	0	0	0	-9999
54	51	1002	42401	1	39.915961	-80.733858	WGS84	Sulfur dioxide	2016-10-03	15:00	2016-10-03	20:00	1	Parts per billion	2016	10	3	20	217	106	10183	70	26	2	0	-9999
54	51	1002	42401	1	39.915961	-80.733858	WGS84	Sulfur dioxide	2016-10-03	16:00	2016-10-03	21:00	1	Parts per billion	2016	10	3	21	217	94	10182	360	15	0	0	-9999
54	51	1002	42401	1	39.915961	-80.733858	WGS84	Sulfur dioxide	2016-10-03	17:00	2016-10-03	22:00	1	Parts per billion	2016	10	3	22	217	94	10184	0	0	0	0	-9999
54	51	1002	42401	1	39.915961	-80.733858	WGS84	Sulfur dioxide	2016-10-03	18:00	2016-10-03	23:00	1	Parts per billion	2016	10	3	23	200	100	10188	0	0	0	0	-9999
54	51	1002	42401	1	39.915961	-80.733858	WGS84	Sulfur dioxide	2016-10-03	19:00	2016-10-04	00:00	1	Parts per billion	2016	10	4	0	178	106	10193	120	15	0	0	-9999
54	51	1002	42401	1	39.915961	-80.733858	WGS84	Sulfur dioxide	2016-10-04	01:00	2016-10-04	06:00	1	Parts per billion	2016	10	4	6	139	111	10207	70	31	0	0	-9999
54	51	1002	42401	1	39.915961	-80.733858	WGS84	Sulfur dioxide	2016-10-04	10:00	2016-10-04	15:00	1	Parts per billion	2016	10	4	15	189	128	10233	110	36	0	0	-9999
54	51	1002	42401	1	39.915961	-80.733858	WGS84	Sulfur dioxide	2016-10-04	12:00	2016-10-04	17:00	1	Parts per billion	2016	10	4	17	222	117	10225	70	46	0	0	-9999
54	51	1002	42401	1	39.915961	-80.733858	WGS84	Sulfur dioxide	2016-10-04	13:00	2016-10-04	18:00	1	Parts per billion	2016	10	4	18	233	111	10219	120	57	0	0	-9999

54	51	1002	42401	1	39.915961	-80.733858	WGS84	Sulfur dioxide	2016-10-04	14:00	2016-10-04	19:00	1	Parts per billion	2016	10	4	19	239	117	10216	80	36	0	0	-9999
54	51	1002	42401	1	39.915961	-80.733858	WGS84	Sulfur dioxide	2016-10-04	15:00	2016-10-04	20:00	1	Parts per billion	2016	10	4	20	239	111	10213	90	21	0	0	-9999
54	51	1002	42401	1	39.915961	-80.733858	WGS84	Sulfur dioxide	2016-10-04	16:00	2016-10-04	21:00	1	Parts per billion	2016	10	4	21	239	111	10213	100	26	0	0	-9999
54	51	1002	42401	1	39.915961	-80.733858	WGS84	Sulfur dioxide	2016-10-04	17:00	2016-10-04	22:00	1	Parts per billion	2016	10	4	22	228	111	10213	100	36	0	0	-9999
54	51	1002	42401	1	39.915961	-80.733858	WGS84	Sulfur dioxide	2016-10-04	18:00	2016-10-04	23:00	1	Parts per billion	2016	10	4	23	211	111	10215	70	31	0	0	-9999
54	51	1002	42401	1	39.915961	-80.733858	WGS84	Sulfur dioxide	2016-10-04	19:00	2016-10-05	00:00	1	Parts per billion	2016	10	5	0	194	117	10215	90	41	0	0	-9999
54	51	1002	42401	1	39.915961	-80.733858	WGS84	Sulfur dioxide	2016-10-05	09:00	2016-10-05	14:00	1	Parts per billion	2016	10	5	14	172	111	10251	130	62	0	0	-9999
54	51	1002	42401	1	39.915961	-80.733858	WGS84	Sulfur dioxide	2016-10-05	10:00	2016-10-05	15:00	1	Parts per billion	2016	10	5	15	194	111	10250	160	36	0	0	-9999
54	51	1002	42401	1	39.915961	-80.733858	WGS84	Sulfur dioxide	2016-10-05	14:00	2016-10-05	19:00	1	Parts per billion	2016	10	5	19	228	117	10224	110	51	0	0	-9999
54	51	1002	42401	1	39.915961	-80.733858	WGS84	Sulfur dioxide	2016-10-05	15:00	2016-10-05	20:00	1	Parts per billion	2016	10	5	20	228	111	10221	100	36	0	0	-9999
54	51	1002	42401	1	39.915961	-80.733858	WGS84	Sulfur dioxide	2016-10-05	16:00	2016-10-05	21:00	1	Parts per billion	2016	10	5	21	222	111	10220	90	36	0	0	-9999
54	51	1002	42401	1	39.915961	-80.733858	WGS84	Sulfur dioxide	2016-10-05	17:00	2016-10-05	22:00	1	Parts per billion	2016	10	5	22	211	111	10222	90	41	0	0	-9999
54	51	1002	42401	1	39.915961	-80.733858	WGS84	Sulfur dioxide	2016-10-05	18:00	2016-10-05	23:00	1	Parts per billion	2016	10	5	23	183	111	10227	100	41	0	0	-9999
54	51	1002	42401	1	39.915961	-80.733858	WGS84	Sulfur dioxide	2016-10-05	19:00	2016-10-06	00:00	1	Parts per billion	2016	10	6	0	172	106	10228	100	46	0	0	-9999
54	51	1002	42401	1	39.915961	-80.733858	WGS84	Sulfur dioxide	2016-10-06	05:00	2016-10-06	10:00	1	Parts per billion	2016	10	6	10	117	89	10239	120	21	0	0	-9999
54	51	1002	42401	1	39.915961	-80.733858	WGS84	Sulfur dioxide	2016-10-06	09:00	2016-10-06	14:00	1	Parts per billion	2016	10	6	14	161	106	10252	120	21	0	0	-9999
54	51	1002	42401	1	39.915961	-80.733858	WGS84	Sulfur dioxide	2016-10-06	15:00	2016-10-06	20:00	1	Parts per billion	2016	10	6	20	250	122	10230	50	26	0	0	-9999
54	51	1002	42401	1	39.915961	-80.733858	WGS84	Sulfur dioxide	2016-10-06	18:00	2016-10-06	23:00	1	Parts per billion	2016	10	6	23	217	94	10234	70	26	0	0	-9999
54	51	1002	42401	1	39.915961	-80.733858	WGS84	Sulfur dioxide	2016-10-06	19:00	2016-10-07	00:00	1	Parts per billion	2016	10	7	0	194	100	10233	80	31	0	0	-9999
54	51	1002	42401	1	39.915961	-80.733858	WGS84	Sulfur dioxide	2016-10-07	00:00	2016-10-07	05:00	1	Parts per billion	2016	10	7	5	133	94	10219	100	41	0	0	-9999
54	51	1002	42401	1	39.915961	-80.733858	WGS84	Sulfur dioxide	2016-10-07	01:00	2016-10-07	06:00	1	Parts per billion	2016	10	7	6	133	94	10218	100	36	0	0	-9999
54	51	1002	42401	1	39.915961	-80.733858	WGS84	Sulfur dioxide	2016-10-07	10:00	2016-10-07	15:00	1	Parts per billion	2016	10	7	15	211	139	10219	140	41	0	0	-9999
54	51	1002	42401	1	39.915961	-80.733858	WGS84	Sulfur dioxide	2016-10-07	11:00	2016-10-07	16:00	1	Parts per billion	2016	10	7	16	228	144	10210	130	41	0	0	-9999
54	51	1002	42401	1	39.915961	-80.733858	WGS84	Sulfur dioxide	2016-10-07	12:00	2016-10-07	17:00	1	Parts per billion	2016	10	7	17	233	150	10206	130	46	4	0	-9999
54	51	1002	42401	1	39.915961	-80.733858	WGS84	Sulfur dioxide	2016-10-07	13:00	2016-10-07	18:00	1	Parts per billion	2016	10	7	18	239	156	10200	110	41	-9999	0	-9999
54	51	1002	42401	1	39.915961	-80.733858	WGS84	Sulfur dioxide	2016-10-07	14:00	2016-10-07	19:00	1	Parts per billion	2016	10	7	19	239	161	10199	140	41	-9999	0	-9999
54	51	1002	42401	1	39.915961	-80.733858	WGS84	Sulfur dioxide	2016-10-07	16:00	2016-10-07	21:00	1	Parts per billion	2016	10	7	21	222	172	10193	140	46	-9999	0	-9999
54	51	1002	42401	1	39.915961	-80.733858	WGS84	Sulfur dioxide	2016-10-07	17:00	2016-10-07	22:00	1	Parts per billion	2016	10	7	22	206	172	10194	110	41	-9999	0	-9999
54	51	1002	42401	1	39.915961	-80.733858	WGS84	Sulfur dioxide	2016-10-07	18:00	2016-10-07	23:00	1	Parts per billion	2016	10	7	23	194	172	10196	110	26	-9999	-1	-9999
54	51	1002	42401	1	39.915961	-80.733858	WGS84	Sulfur dioxide	2016-10-07	19:00	2016-10-08	00:00	1	Parts per billion	2016	10	8	0	189	172	10196	110	31	-9999	13	10
54	51	1002	42401	1	39.915961	-80.733858	WGS84	Sulfur dioxide	2016-10-07	20:00	2016-10-08	01:00	1	Parts per billion	2016	10	8	1	183	167	-9999	110	31	-9999	2	-9999
54	51	1002	42401	1	39.915961	-80.733858	WGS84	Sulfur dioxide	2016-10-07	21:00	2016-10-08	02:00	1	Parts per billion	2016	10	8	2	183	167	10189	120	26	-9999	3	-9999
54	51	1002	42401	1	39.915961	-80.733858	WGS84	Sulfur dioxide	2016-10-07	22:00	2016-10-08	03:00	1	Parts per billion	2016	10	8	3	183	167	10185	120	31	-9999	3	-9999
54	51	1002	42401	1	39.915961	-80.733858	WGS84	Sulfur dioxide	2016-10-08	01:00	2016-10-08	06:00	1	Parts per billion	2016	10	8	6	178	161	10174	140	21	-9999	0	15
54	51	1002	42401	1	39.915961	-80.733858	WGS84	Sulfur dioxide	2016-10-08	04:00	2016-10-08	09:00	1	Parts per billion	2016	10	8	9	183	167	10169	0	0	-9999	0	-9999
54	51	1002	42401	1	39.915961	-80.733858	WGS84	Sulfur dioxide	2016-10-08	05:00	2016-10-08	10:00	1	Parts per billion	2016	10	8	10	178	167	10172	120	15	-9999	0	-9999
54	51	1002	42401	1	39.915961	-80.733858	WGS84	Sulfur dioxide	2016-10-08	06:00	2016-10-08	11:00	1	Parts per billion	2016	10	8	11	183	167	10178	0	0	9	0	-9999
54	51	1002	42401	1	39.915961	-80.733858	WGS84	Sulfur dioxide	2016-10-08	07:00	2016-10-08	12:00	1	Parts per billion	2016	10	8	12	183	167	-9999	0	0	-9999	-9999	-9999
54	51	1002	42401	1	39.915961	-80.733858	WGS84	Sulfur dioxide	2016-10-08	08:00	2016-10-08	13:00	1	Parts per billion	2016	10	8	13	172	156	-9999	330	77	-9999	-1	-9999
54	51	1002	42401	1	39.915961	-80.733858	WGS84	Sulfur dioxide	2016-10-08	09:00	2016-10-08	14:00	1	Parts per billion	2016	10	8	14	161	144	10193	320	62	-9999	3	-9999
54	51	1002	42401	1	39.915961	-80.733858	WGS84	Sulfur dioxide	2016-10-08	14:00	2016-10-08	19:00	1	Parts per billion	2016	10	8	19	172	83	10189	330	41	0	0	-9999
54	51	1002	42401	1	39.915961	-80.733858	WGS84	Sulfur dioxide	2016-10-08	15:00	2016-10-08	20:00	1	Parts per billion	2016	10	8	20	172	78	10190	350	41	0	0	-9999
54	51	1002	42401	1	39.915961	-80.733858	WGS84	Sulfur dioxide	2016-10-08	16:00	2016-10-08	21:00	1	Parts per billion	2016	10	8	21	167	67	10193	330	46	0	0	-9999
54	51	1002	42401	1	39.915961	-80.733858	WGS84	Sulfur dioxide	2016-10-08	17:00	2016-10-08	22:00	1	Parts per billion	2016	10	8	22	161	56	10201	330	36	0	0	-9999
54	51	1002	42401	1	39.915961	-80.733858	WGS84	Sulfur dioxide	2016-10-08	21:00	2016-10-09	02:00	1	Parts per billion	2016	10	9	2	122	28	10221	10	26	0	0	-9999
54	51	1002	42401	1	39.915961	-80.733858	WGS84	Sulfur dioxide	2016-10-09	03:00	2016-10-09	08:00	1	Parts per billion	2016	10	9	8	83	50	10228	10	31	-9999	0	-9999
54	51	1002	42401	1	39.915961	-80.733858	WGS84	Sulfur dioxide	2016-10-09	10:00	2016-10-09	15:00	1	Parts per billion	2016	10	9	15	122	56	10264	340	41	-9999	0	-9999
54	51	1002	42401	1	39.915961	-80.733858	WGS84	Sulfur dioxide	2016-10-09	11:00	2016-10-09	16:00	1	Parts per billion	2016	10	9	16	128	44	10264	360	41	-9999	0	-9999
54	51	1002	42401	1	39.915961	-80.733858	WGS84	Sulfur dioxide	2016-10-09	21:00	2016-10-10	02:00	1	Parts per billion	2016	10	10	2	100	33	10277	360	26	0	0	-9999
54	51	1002	42401	1	39.915961	-80.733858	WGS84	Sulfur dioxide	2016-10-10	02:00	2016-10-10	07:00	1	Parts per billion	2016	10	10	7	78	39	10281	0	0	0	0	-9999
54	51	1002	42401	1	39.915961	-80.733858	WGS84	Sulfur dioxide	2016-10-10	09:00	2016-10-10	14:00	1	Parts per billion	2016	10	10	14	83	61	10319	0	0	-9999	0	-9999
54	51	1002	42401	1	39.915961	-80.733858	WGS84	Sulfur dioxide	2016-10-10	15:00	2016-10-10	20:00	1	Parts per billion	2016	10	10	20	167	22	10292	340	21	0	0	-9999
54	51	1002	42401	1	39.915961	-80.733858	WGS84	Sulfur dioxide	2016-10-11	10:00	2016-10-11	15:00	1	Parts per billion	2016	10	11	15	133	56	10288	140	21	0	0	-9999
54	51	1002	42401	1	39.915961	-80.733858	WGS84	Sulfur dioxide	2016-10-11	14:00	2016-10-11	19:00	1	Parts per billion	2016	10	11	19	172	78	10262	130	41	0	0	-9999
54	51	1002	42401	1	39.915961	-80.733858	WGS84	Sulfur dioxide	2016-10-11	15:00	2016-10-11	20:00	1	Parts per billion	2016	10	11	20	167	83	10258	140	15	4	0	-9999
54	51	1002	42401	1	39.915961	-80.733858	WGS84	Sulfur dioxide	2016-10-11	16:00	2016-10-11	21:00	1	Parts per billion	2016	10	11	21	172	89	10258	0	0	0	0	-9999
54	51	1002	42401	1	39.915961	-80.733858	WGS84	Sulfur dioxide	2016-10-11	17:00	2016-10-11	22:00	1	Parts per billion	2016	10	11	22	161	83	10262	300	21	0	0	-9999
54	51	1002	42401	1	39.915961	-80.733858	WGS84	Sulfur dioxide	2016-10-11	20:00	2016-10-12	01:00	1	Parts per billion	2016	10	12	1	133	83	10254	120	26	0	0	-9999
54	51	1002	42401	1	39.915961	-80.733858	WGS84	Sulfur dioxide	2016-10-11	21:00	2016-10-12	02:00	1	Parts per billion	2016	10	12	2	128	83	10248	120	31	0	0	-9999
54	51	1002	42401	1	39.915961	-80.733858	WGS84	Sulfur dioxide	2016-10-11	22:00	2016-10-12	03:00	1	Parts per billion	2016	10	12	3	128	78	10248	120	31	0	0	-9999
54	51	1002	42401	1	39.915961	-80.733858	WGS84	Sulfur dioxide	2016-10-12	00:00	2016-10-12	05:00	1	Parts per billion	2016	10	12	5	117	78	10245	130	26	0	0	-9999
54	51	1002	42401	1	39.915961	-80.733858	WGS84	Sulfur dioxide	2016-10-12	01:00	2016-10-12	06:00	1	Parts per billion	2016	10	12	6	128	78	10245	150	15	0	0	-9999
54	51	1002	42401	1	39.915961	-80.733858	WGS84	Sulfur dioxide	2016-10-12	02:00	2016-10-12	07:00	1	Parts per billion	2016	10	12	7	128	78	10244	160	21	0	0	-9999
54	51	1002	42401	1	39.915961	-80.733858	WGS84	Sulfur dioxide	2016-10-12	03:00	2016-10-12	08:00	1	Parts per billion	2016	10	12	8	122	78	10241	150	26	0	0	-9999
54	51	1002	42401	1	39.915961	-80.733858	WGS84	Sulfur dioxide	2016-10-12	04:00	2016-10-12	09:00	1	Parts per billion	2016	10	12	9	117	78	10239	160	21	0	0	-9999
54	51	1002	42401	1	39.915961	-80.733858	WGS84	Sulfur dioxide	2016-10-12	05:00	2016-10-12	10:00	1	Parts per billion	2016	10	12	10	117	78	10240	160	26	0	0	-9999
54	51	1002	42401	1	39.915961	-80.733858	WGS84	Sulfur dioxide	2016-10-12	08:00	2016-10-12	13:00	1	Parts per billion	2016	10	12	13	128	83	10248	160	21	0	0	-9999
54	51	1002	42401	1	39.915961	-80.733858	WGS84	Sulfur dioxide	2016-10-12	18:00	2016-10-12	23:00	1	Parts per billion	2016	10	12	23	206	89	10192	160	36	0	0	-9999
54	51	1002	42401	1	39.915961	-80.733858	WGS84	Sulfur dioxide	2016-10-12	19:00	2016-10-13	00:00	1	Parts per billion	2016	10	13	0	183	94	10191	160	36	0	0	-9999
54	51	1002	42401	1	39.915961	-80.733858	WGS84	Sulfur dioxide	2016-10-13	07:00	2016-10-13	12:00	1	Parts per billion	2016	10	13	12	133	111	10190	270	31	-9999	-1	20
54	51	1002	42401	1	39.915961	-80.733858	WGS84	Sulfur dioxide	2016-10-13	09:00	2016-10-13	14:00	1	Parts per billion	2016	10	13	14	133	106	10214	320	57	-9999	-1	-9999
54	51	1002	42401	1	39.915961	-80.733858	WGS84	Sulfur dioxide	2016-10-13	12:00	2016-10-13	17:00	1	Parts per billion	2016	10	13	17	144	89	10230	300	41	-9999	0	-9999
54	51	1002	42401	1	39.915961	-80.733858	WGS84	Sulfur dioxide	2016-10-13	13:00	2016-10-13	18:00	1	Parts per billion	2016	10	13	18	150	83	10231	310	41	-9999	0	5
54	51	1002	42401	1	39.915961	-80.733858	WGS84	Sulfur dioxide	2016-10-13	14:00	2016-10-13	19:00	1	Parts per billion	2016	10	13	19	144	78	10232	340	62	-9999	0	-9999
54	51	1002	42401	1	39.915961	-80.733858	WGS84	Sulfur dioxide	2016-10-13	15:00	2016-10-13	20:00	1	Parts per billion	2016	10	13	20	150	67	10237	290	41	-9999	0	-9999
54	51	1002	42401	1	39.915961	-80.733858	WGS84	Sulfur dioxide	2016-10-13	17:00	2016-10-13	22:00	1	Parts per billion	2016	10	13	22	144	56	10242	340	41	0	0	-9999
54	51	1002	42401	1	39.915961	-80.733858	WGS84	Sulfur dioxide	2016-10-14	01:00	2016-10-14	06:00	1	Parts per billion	2016	10	14	6	61	33	10276	70	21	0	0	-9999
54	51	1002	42401	1	39.915961	-80.733858	WGS84	Sulfur dioxide	2016-10-14	07:00	2016-10-14	12:00	1	Parts per billion	2016	10	14	12	28	11	-9999	0	0	0	0	-9999
54	51	1002	42401	1	39.915961	-80.733858	WGS84	Sulfur dioxide	2016-10-14	09:00	2016-10-14	14:00	1	Parts per billion	2016	10	14	14	94	56	10298	0	0	0	0	-9999
54	51	1002	42401	1	39.915961	-80.733858	WGS84	Sulfur dioxide	2016-10-14	10:00	2016-10-14	15:00	1	Parts per billion	2016	10	14	15	111	44	10298	110	57	0	0	-9999
54	51	1002	42401	1	39.915961	-80.733858	WGS84	Sulfur dioxide	2016-10-14	11:00	2016-10-14	16:00	1	Parts per billion	2016	10	14	16	128	44	10294	60	51	0	0	-9999
54	51	1002	42401	1	39.915961	-80.733858	WGS84	Sulfur dioxide	2016-10-14	14:00	2016-10-14	19:00	1	Parts per billion	2016	10	14	19	167	39	10269	100	31	0	0	-9999
54	51	1002	42401	1	39.915961	-80.733858	WGS84	Sulfur dioxide	2016-10-14	16:00	2016-10-14	21:00	1	Parts per billion	2016	10	14	21	161	39	10259	130	26	0	0	-9999
54	51	1002	42401	1	39.915961	-80.733858	WGS84	Sulfur dioxide	2016-10-14	17:00	2016-10-14	22:00	1	Parts per billion	2016	10	14	22	144	33	10265	120	26	0	0	-9999
54	51	1002	42401	1	39.915961	-80.733858	WGS84	Sulfur dioxide	2016-10-14	19:00	2016-10-15	00:00	1	Parts per billion	2016	10	15	0	117	39	10267	50	36	0	0	-9999
54	51	1002	42401	1	39.915961	-80.733858	WGS84	Sulfur dioxide	2016-10-14	20:00	2016-10-15	01:00	1	Parts per billion	2016	10	15	1	94	44	10265	70	41	0	0	-9999
54	51	1002	42401	1	39.915961	-80.733858	WGS84	Sulfur dioxide	2016-10-14	21:00	2016-10-15	02:00	1	Parts per billion	2016	10	15	2	94	39	10259	110	36	0	0	-9999
54	51	1002	42401	1	39.915961	-80.733858	WGS84	Sulfur dioxide	2016-10-14	23:00	2016-10-15	04:00	1	Parts per billion	2016	10	15	4	78	39	10259	80	15	0	0	-9999
54	51	1002	42401	1	39.915961	-80.733858	WGS84	Sulfur dioxide	2016-10-15	00:00	2016-10-15	05:00	1	Parts per billion	2016	10	15	5	72	39	10252	100	26	0	0	-9999
54	51	1002	42401	1	39.915961	-80.733858	WGS84	Sulfur dioxide	2016-10-15	01:00	2016-10-15	06:00	1	Parts per billion	2016	10	15	6	72	33	10247	110	15	0	0	-9999
54	51	1002	42401	1	39.915961	-80.733858	WGS84	Sulfur dioxide	2016-10-15	03:00	2016-10-15	08:00	1	Parts per billion	2016	10	15	8	56	28	10250	350	21	0	0	-9999
54	51	1002	42401	1	39.915961	-80.733858	WGS84	Sulfur dioxide	2016-10-15	05:00	2016-10-15	10:00	1	Parts per billion	2016	10	15	10	67	39	10252	0	0	0	0	-9999
54	51	1002	42401	1	39.915961	-80.733858	WGS84	Sulfur dioxide	2016-10-15	06:00	2016-10-15	11:00	1	Parts per billion	2016	10	15	11	44	22	10254	110	21	0	0	-9999
54	51	1002	42401	1	39.915961	-80.733858	WGS84	Sulfur dioxide	2016-10-15	07:00	2016-10-15	12:00	1	Parts per billion	2016	10	15	12	67	44	10255	0	0	0	0	-9999
54	51	1002	42401	1	39.915961	-80.733858	WGS84	Sulfur dioxide	2016-10-15	08:00	2016-10-15	13:00	1	Parts per billion	2016	10	15	13	83	56	10261	0	0	0	0	-9999
54	51	1002	42401	1	39.915961	-80.733858	WGS84	Sulfur dioxide	2016-10-15	09:00	2016-10-15	14:00	1	Parts per billion	2016	10	15	14	133	94	10260	0	0	0	0	-9999
54	51	1002	42401	1	39.915961	-80.733858	WGS84	Sulfur dioxide	2016-10-15	20:00	2016-10-16	01:00	1	Parts per billion	2016	10	16	1	194	139	10219	160	41	0	0	-9999
54	51	1002	42401	1	39.915961	-80.733858	WGS84	Sulfur dioxide	2016-10-16	21:00	2016-10-17	02:00	1	Parts per billion	2016	10	17	2	194	122	10167	160	21	4	0	-9999
54	51	1002	42401	1	39.915961	-80.733858	WGS84	Sulfur dioxide	2016-10-17	04:00	2016-10-17	09:00	1	Parts per billion	2016	10	17	9	178	133	10161	270	15	-9999	-1	-9999
54	51	1002	42401	1	39.915961	-80.733858	WGS84	Sulfur dioxide	2016-10-17	05:00	2016-10-17	10:00	1	Parts per billion	2016	10	17	10	167	139	10163	0	0	-9999	23	-9999
54	51	1002	42401	1	39.915961	-80.733858	WGS84	Sulfur dioxide	2016-10-17	06:00	2016-10-17	11:00	1	Parts per billion	2016	10	17	11	161	144	10164	130	26	-9999	13	-9999
54	51	1002	42401	1	39.915961	-80.733858	WGS84	Sulfur dioxide	2016-10-17	07:00	2016-10-17	12:00	1	Parts per billion	2016	10	17	12	167	144	10159	150	41	-9999	8	43
54	51	1002	42401	1	39.915961	-80.733858	WGS84	Sulfur dioxide	2016-10-19	01:00	2016-10-19	06:00	1	Parts per billion	2016	10	19	6	233	150	10130	290	31	-9999	-1	-1
54	51	1002	42401	1	39.915961	-80.733858	WGS84	Sulfur dioxide	2016-10-19	02:00	2016-10-19	07:00	1	Parts per billion	2016	10	19	7	222	178	10133	280	15	-9999	-1	-9999

54	51	1002	42401	1	39.915961	-80.733858	WGS84	Sulfur dioxide	2016-10-19	03:00	2016-10-19	08:00	1	Parts per billion	2016	10	19	8	217	178	10139	310	26	-9999	-1	-9999
54	51	1002	42401	1	39.915961	-80.733858	WGS84	Sulfur dioxide	2016-10-19	05:00	2016-10-19	10:00	1	Parts per billion	2016	10	19	10	206	183	10151	270	15	-9999	0	-9999
54	51	1002	42401	1	39.915961	-80.733858	WGS84	Sulfur dioxide	2016-10-19	06:00	2016-10-19	11:00	1	Parts per billion	2016	10	19	11	206	183	10161	290	21	-9999	0	-9999
54	51	1002	42401	1	39.915961	-80.733858	WGS84	Sulfur dioxide	2016-10-19	08:00	2016-10-19	13:00	1	Parts per billion	2016	10	19	13	194	178	10177	350	21	-9999	0	-9999
54	51	1002	42401	1	39.915961	-80.733858	WGS84	Sulfur dioxide	2016-10-19	09:00	2016-10-19	14:00	1	Parts per billion	2016	10	19	14	200	172	10183	350	15	-9999	0	-9999
54	51	1002	42401	1	39.915961	-80.733858	WGS84	Sulfur dioxide	2016-10-19	10:00	2016-10-19	15:00	1	Parts per billion	2016	10	19	15	211	172	10182	0	0	-9999	0	-9999
54	51	1002	42401	1	39.915961	-80.733858	WGS84	Sulfur dioxide	2016-10-19	13:00	2016-10-19	18:00	1	Parts per billion	2016	10	19	18	250	167	10179	270	31	0	0	-9999
54	51	1002	42401	1	39.915961	-80.733858	WGS84	Sulfur dioxide	2016-10-19	15:00	2016-10-19	20:00	1	Parts per billion	2016	10	19	20	256	156	10175	330	36	2	0	-9999
54	51	1002	42401	1	39.915961	-80.733858	WGS84	Sulfur dioxide	2016-10-19	16:00	2016-10-19	21:00	1	Parts per billion	2016	10	19	21	239	150	10176	360	26	0	0	-9999
54	51	1002	42401	1	39.915961	-80.733858	WGS84	Sulfur dioxide	2016-10-19	17:00	2016-10-19	22:00	1	Parts per billion	2016	10	19	22	233	144	10180	360	26	0	0	-9999
54	51	1002	42401	1	39.915961	-80.733858	WGS84	Sulfur dioxide	2016-10-19	18:00	2016-10-19	23:00	1	Parts per billion	2016	10	19	23	222	139	10177	40	31	4	0	-9999
54	51	1002	42401	1	39.915961	-80.733858	WGS84	Sulfur dioxide	2016-10-19	19:00	2016-10-20	00:00	1	Parts per billion	2016	10	20	0	206	139	10182	60	36	4	0	-9999
54	51	1002	42401	1	39.915961	-80.733858	WGS84	Sulfur dioxide	2016-10-19	20:00	2016-10-20	01:00	1	Parts per billion	2016	10	20	1	200	133	10187	70	41	4	0	-9999
54	51	1002	42401	1	39.915961	-80.733858	WGS84	Sulfur dioxide	2016-10-19	21:00	2016-10-20	02:00	1	Parts per billion	2016	10	20	2	194	128	10184	90	31	0	0	-9999
54	51	1002	42401	1	39.915961	-80.733858	WGS84	Sulfur dioxide	2016-10-19	22:00	2016-10-20	03:00	1	Parts per billion	2016	10	20	3	189	133	10176	80	36	4	0	-9999
54	51	1002	42401	1	39.915961	-80.733858	WGS84	Sulfur dioxide	2016-10-19	23:00	2016-10-20	04:00	1	Parts per billion	2016	10	20	4	194	128	10173	100	26	2	0	-9999
54	51	1002	42401	1	39.915961	-80.733858	WGS84	Sulfur dioxide	2016-10-20	00:00	2016-10-20	05:00	1	Parts per billion	2016	10	20	5	183	133	10163	70	26	2	0	-9999
54	51	1002	42401	1	39.915961	-80.733858	WGS84	Sulfur dioxide	2016-10-20	01:00	2016-10-20	06:00	1	Parts per billion	2016	10	20	6	183	133	10163	90	31	-9999	0	-9999
54	51	1002	42401	1	39.915961	-80.733858	WGS84	Sulfur dioxide	2016-10-20	02:00	2016-10-20	07:00	1	Parts per billion	2016	10	20	7	178	128	10161	50	57	-9999	0	-9999
54	51	1002	42401	1	39.915961	-80.733858	WGS84	Sulfur dioxide	2016-10-20	03:00	2016-10-20	08:00	1	Parts per billion	2016	10	20	8	183	128	10148	100	46	-9999	0	-9999
54	51	1002	42401	1	39.915961	-80.733858	WGS84	Sulfur dioxide	2016-10-20	04:00	2016-10-20	09:00	1	Parts per billion	2016	10	20	9	172	128	10150	90	31	4	0	-9999
54	51	1002	42401	1	39.915961	-80.733858	WGS84	Sulfur dioxide	2016-10-20	05:00	2016-10-20	10:00	1	Parts per billion	2016	10	20	10	172	133	10146	120	26	-9999	0	-9999
54	51	1002	42401	1	39.915961	-80.733858	WGS84	Sulfur dioxide	2016-10-20	06:00	2016-10-20	11:00	1	Parts per billion	2016	10	20	11	183	144	10147	130	15	-9999	0	-9999
54	51	1002	42401	1	39.915961	-80.733858	WGS84	Sulfur dioxide	2016-10-20	08:00	2016-10-20	13:00	1	Parts per billion	2016	10	20	13	189	150	10153	0	0	-9999	0	-9999
54	51	1002	42401	1	39.915961	-80.733858	WGS84	Sulfur dioxide	2016-10-20	15:00	2016-10-20	20:00	1	Parts per billion	2016	10	20	20	239	167	10113	300	41	-9999	0	-9999
54	51	1002	42401	1	39.915961	-80.733858	WGS84	Sulfur dioxide	2016-10-20	16:00	2016-10-20	21:00	1	Parts per billion	2016	10	20	21	194	172	10117	310	51	-9999	5	-9999
54	51	1002	42401	1	39.915961	-80.733858	WGS84	Sulfur dioxide	2016-10-20	17:00	2016-10-20	22:00	1	Parts per billion	2016	10	20	22	183	167	10116	330	31	-9999	107	-9999
54	51	1002	42401	1	39.915961	-80.733858	WGS84	Sulfur dioxide	2016-10-20	18:00	2016-10-20	23:00	1	Parts per billion	2016	10	20	23	178	161	10117	0	0	-9999	5	-9999
54	51	1002	42401	1	39.915961	-80.733858	WGS84	Sulfur dioxide	2016-10-20	19:00	2016-10-21	00:00	1	Parts per billion	2016	10	21	0	178	156	-9999	340	21	-9999	12	-9999
54	51	1002	42401	1	39.915961	-80.733858	WGS84	Sulfur dioxide	2016-10-20	20:00	2016-10-21	01:00	1	Parts per billion	2016	10	21	1	172	156	10113	0	0	-9999	8	-9999
54	51	1002	42401	1	39.915961	-80.733858	WGS84	Sulfur dioxide	2016-10-20	21:00	2016-10-21	02:00	1	Parts per billion	2016	10	21	2	172	156	10109	0	0	-9999	-1	-9999
54	51	1002	42401	1	39.915961	-80.733858	WGS84	Sulfur dioxide	2016-10-20	22:00	2016-10-21	03:00	1	Parts per billion	2016	10	21	3	172	156	10103	130	15	-9999	0	-9999
54	51	1002	42401	1	39.915961	-80.733858	WGS84	Sulfur dioxide	2016-10-20	23:00	2016-10-21	04:00	1	Parts per billion	2016	10	21	4	172	156	10098	0	0	-9999	15	-9999
54	51	1002	42401	1	39.915961	-80.733858	WGS84	Sulfur dioxide	2016-10-21	00:00	2016-10-21	05:00	1	Parts per billion	2016	10	21	5	161	144	10087	10	21	-9999	23	-9999
54	51	1002	42401	1	39.915961	-80.733858	WGS84	Sulfur dioxide	2016-10-21	01:00	2016-10-21	06:00	1	Parts per billion	2016	10	21	6	150	133	10081	350	26	-9999	15	71
54	51	1002	42401	1	39.915961	-80.733858	WGS84	Sulfur dioxide	2016-10-21	02:00	2016-10-21	07:00	1	Parts per billion	2016	10	21	7	139	122	10073	330	51	-9999	25	-9999
54	51	1002	42401	1	39.915961	-80.733858	WGS84	Sulfur dioxide	2016-10-21	04:00	2016-10-21	09:00	1	Parts per billion	2016	10	21	9	128	111	10066	20	57	-9999	15	-9999
54	51	1002	42401	1	39.915961	-80.733858	WGS84	Sulfur dioxide	2016-10-21	05:00	2016-10-21	10:00	1	Parts per billion	2016	10	21	10	128	111	10079	310	46	-9999	48	-9999
54	51	1002	42401	1	39.915961	-80.733858	WGS84	Sulfur dioxide	2016-10-21	06:00	2016-10-21	11:00	1	Parts per billion	2016	10	21	11	122	106	-9999	330	62	-9999	2	-9999
54	51	1002	42401	1	39.915961	-80.733858	WGS84	Sulfur dioxide	2016-10-21	07:00	2016-10-21	12:00	1	Parts per billion	2016	10	21	12	122	106	10073	10	36	-9999	33	216
54	51	1002	42401	1	39.915961	-80.733858	WGS84	Sulfur dioxide	2016-10-21	08:00	2016-10-21	13:00	1	Parts per billion	2016	10	21	13	122	106	10069	360	41	-9999	3	-9999
54	51	1002	42401	1	39.915961	-80.733858	WGS84	Sulfur dioxide	2016-10-21	09:00	2016-10-21	14:00	1	Parts per billion	2016	10	21	14	122	106	10080	350	31	-9999	-1	-9999
54	51	1002	42401	1	39.915961	-80.733858	WGS84	Sulfur dioxide	2016-10-21	10:00	2016-10-21	15:00	1	Parts per billion	2016	10	21	15	122	100	10083	360	36	-9999	3	-9999
54	51	1002	42401	1	39.915961	-80.733858	WGS84	Sulfur dioxide	2016-10-21	11:00	2016-10-21	16:00	1	Parts per billion	2016	10	21	16	122	100	10088	340	36	-9999	5	-9999
54	51	1002	42401	1	39.915961	-80.733858	WGS84	Sulfur dioxide	2016-10-21	12:00	2016-10-21	17:00	1	Parts per billion	2016	10	21	17	117	94	10087	350	46	-9999	25	-9999
54	51	1002	42401	1	39.915961	-80.733858	WGS84	Sulfur dioxide	2016-10-21	13:00	2016-10-21	18:00	1	Parts per billion	2016	10	21	18	117	100	10083	340	31	-9999	20	53
54	51	1002	42401	1	39.915961	-80.733858	WGS84	Sulfur dioxide	2016-10-21	14:00	2016-10-21	19:00	1	Parts per billion	2016	10	21	19	117	94	10082	340	72	-9999	8	-9999
54	51	1002	42401	1	39.915961	-80.733858	WGS84	Sulfur dioxide	2016-10-21	15:00	2016-10-21	20:00	1	Parts per billion	2016	10	21	20	117	89	10084	330	57	-9999	20	-9999
54	51	1002	42401	1	39.915961	-80.733858	WGS84	Sulfur dioxide	2016-10-21	16:00	2016-10-21	21:00	1	Parts per billion	2016	10	21	21	106	83	10093	320	57	-9999	15	-9999
54	51	1002	42401	1	39.915961	-80.733858	WGS84	Sulfur dioxide	2016-10-21	18:00	2016-10-21	23:00	1	Parts per billion	2016	10	21	23	100	72	10110	320	67	-9999	3	-9999
54	51	1002	42401	1	39.915961	-80.733858	WGS84	Sulfur dioxide	2016-10-21	19:00	2016-10-22	00:00	1	Parts per billion	2016	10	22	0	94	72	10117	330	62	-9999	13	97
54	51	1002	42401	1	39.915961	-80.733858	WGS84	Sulfur dioxide	2016-10-21	20:00	2016-10-22	01:00	1	Parts per billion	2016	10	22	1	94	72	10120	320	57	-9999	5	-9999
54	51	1002	42401	1	39.915961	-80.733858	WGS84	Sulfur dioxide	2016-10-21	21:00	2016-10-22	02:00	1	Parts per billion	2016	10	22	2	94	67	10120	310	36	-9999	-1	-9999
54	51	1002	42401	1	39.915961	-80.733858	WGS84	Sulfur dioxide	2016-10-21	22:00	2016-10-22	03:00	1	Parts per billion	2016	10	22	3	94	72	10120	310	46	-9999	0	-9999
54	51	1002	42401	1	39.915961	-80.733858	WGS84	Sulfur dioxide	2016-10-21	23:00	2016-10-22	04:00	1	Parts per billion	2016	10	22	4	89	67	10120	310	57	-9999	3	-9999
54	51	1002	42401	1	39.915961	-80.733858	WGS84	Sulfur dioxide	2016-10-22	00:00	2016-10-22	05:00	1	Parts per billion	2016	10	22	5	78	50	10121	330	67	-9999	-1	-9999
54	51	1002	42401	1	39.915961	-80.733858	WGS84	Sulfur dioxide	2016-10-22	01:00	2016-10-22	06:00	1	Parts per billion	2016	10	22	6	78	50	10123	310	51	-9999	0	8
54	51	1002	42401	1	39.915961	-80.733858	WGS84	Sulfur dioxide	2016-10-22	02:00	2016-10-22	07:00	1	Parts per billion	2016	10	22	7	72	33	10124	330	57	-9999	0	-9999
54	51	1002	42401	1	39.915961	-80.733858	WGS84	Sulfur dioxide	2016-10-22	03:00	2016-10-22	08:00	1	Parts per billion	2016	10	22	8	72	39	10124	320	57	-9999	-1	-9999
54	51	1002	42401	1	39.915961	-80.733858	WGS84	Sulfur dioxide	2016-10-22	04:00	2016-10-22	09:00	1	Parts per billion	2016	10	22	9	61	44	-9999	290	46	-9999	2	-9999
54	51	1002	42401	1	39.915961	-80.733858	WGS84	Sulfur dioxide	2016-10-22	05:00	2016-10-22	10:00	1	Parts per billion	2016	10	22	10	61	39	10127	300	57	-9999	5	-9999
54	51	1002	42401	1	39.915961	-80.733858	WGS84	Sulfur dioxide	2016-10-22	06:00	2016-10-22	11:00	1	Parts per billion	2016	10	22	11	61	28	10129	300	51	-9999	0	-9999
54	51	1002	42401	1	39.915961	-80.733858	WGS84	Sulfur dioxide	2016-10-22	07:00	2016-10-22	12:00	1	Parts per billion	2016	10	22	12	56	28	10132	290	62	-9999	-1	10
54	51	1002	42401	1	39.915961	-80.733858	WGS84	Sulfur dioxide	2016-10-22	08:00	2016-10-22	13:00	1	Parts per billion	2016	10	22	13	61	28	10138	280	57	-9999	0	-9999
54	51	1002	42401	1	39.915961	-80.733858	WGS84	Sulfur dioxide	2016-10-22	09:00	2016-10-22	14:00	1	Parts per billion	2016	10	22	14	67	22	10140	280	77	-9999	0	-9999
54	51	1002	42401	1	39.915961	-80.733858	WGS84	Sulfur dioxide	2016-10-22	10:00	2016-10-22	15:00	1	Parts per billion	2016	10	22	15	78	17	10142	280	57	-9999	0	-9999
54	51	1002	42401	1	39.915961	-80.733858	WGS84	Sulfur dioxide	2016-10-22	11:00	2016-10-22	16:00	1	Parts per billion	2016	10	22	16	83	17	10144	290	41	-9999	-1	-9999
54	51	1002	42401	1	39.915961	-80.733858	WGS84	Sulfur dioxide	2016-10-22	12:00	2016-10-22	17:00	1	Parts per billion	2016	10	22	17	78	11	10144	270	93	-9999	0	-9999
54	51	1002	42401	1	39.915961	-80.733858	WGS84	Sulfur dioxide	2016-10-22	13:00	2016-10-22	18:00	1	Parts per billion	2016	10	22	18	83	11	10142	280	51	-9999	0	-1
54	51	1002	42401	1	39.915961	-80.733858	WGS84	Sulfur dioxide	2016-10-22	14:00	2016-10-22	19:00	1	Parts per billion	2016	10	22	19	89	0	10141	290	57	-9999	0	-9999
54	51	1002	42401	1	39.915961	-80.733858	WGS84	Sulfur dioxide	2016-10-22	15:00	2016-10-22	20:00	1	Parts per billion	2016	10	22	20	83	-6	10147	300	62	-9999	0	-9999
54	51	1002	42401	1	39.915961	-80.733858	WGS84	Sulfur dioxide	2016-10-22	16:00	2016-10-22	21:00	1	Parts per billion	2016	10	22	21	100	-6	10148	310	67	-9999	0	-9999
54	51	1002	42401	1	39.915961	-80.733858	WGS84	Sulfur dioxide	2016-10-22	17:00	2016-10-22	22:00	1	Parts per billion	2016	10	22	22	83	-6	10155	270	51	-9999	0	-9999
54	51	1002	42401	1	39.915961	-80.733858	WGS84	Sulfur dioxide	2016-10-22	18:00	2016-10-22	23:00	1	Parts per billion	2016	10	22	23	78	-11	10161	280	41	-9999	0	-9999
54	51	1002	42401	1	39.915961	-80.733858	WGS84	Sulfur dioxide	2016-10-22	19:00	2016-10-23	00:00	1	Parts per billion	2016	10	23	0	72	-6	10168	270	36	-9999	0	-9999
54	51	1002	42401	1	39.915961	-80.733858	WGS84	Sulfur dioxide	2016-10-23	10:00	2016-10-23	15:00	1	Parts per billion	2016	10	23	15	128	44	10184	270	72	0	0	-9999
54	51	1002	42401	1	39.915961	-80.733858	WGS84	Sulfur dioxide	2016-10-24	03:00	2016-10-24	08:00	1	Parts per billion	2016	10	24	8	156	83	10152	270	41	4	0	-9999
54	51	1002	42401	1	39.915961	-80.733858	WGS84	Sulfur dioxide	2016-10-24	04:00	2016-10-24	09:00	1	Parts per billion	2016	10	24	9	144	83	10160	280	31	0	0	-9999
54	51	1002	42401	1	39.915961	-80.733858	WGS84	Sulfur dioxide	2016-10-24	05:00	2016-10-24	10:00	1	Parts per billion	2016	10	24	10	133	78	10173	10	36	-9999	0	-9999
54	51	1002	42401	1	39.915961	-80.733858	WGS84	Sulfur dioxide	2016-10-24	06:00	2016-10-24	11:00	1	Parts per billion	2016	10	24	11	122	72	10182	340	15	-9999	0	-9999
54	51	1002	42401	1	39.915961	-80.733858	WGS84	Sulfur dioxide	2016-10-24	07:00	2016-10-24	12:00	1	Parts per billion	2016	10	24	12	117	72	10192	300	15	0	0	-9999
54	51	1002	42401	1	39.915961	-80.733858	WGS84	Sulfur dioxide	2016-10-24	08:00	2016-10-24	13:00	1	Parts per billion	2016	10	24	13	122	78	10202	280	21	-9999	0	-9999
54	51	1002	42401	1	39.915961	-80.733858	WGS84	Sulfur dioxide	2016-10-24	09:00	2016-10-24	14:00	1	Parts per billion	2016	10	24	14	128	83	10208	290	41	-9999	0	-9999
54	51	1002	42401	1	39.915961	-80.733858	WGS84	Sulfur dioxide	2016-10-24	10:00	2016-10-24	15:00	1	Parts per billion	2016	10	24	15	128	83	10213	310	46	-9999	0	-9999
54	51	1002	42401	1	39.915961	-80.733858	WGS84	Sulfur dioxide	2016-10-24	11:00	2016-10-24	16:00	1	Parts per billion	2016	10	24	16	128	61	10220	310	57	-9999	0	-9999
54	51	1002	42401	1	39.915961	-80.733858	WGS84	Sulfur dioxide	2016-10-24	12:00	2016-10-24	17:00	1	Parts per billion	2016	10	24	17	128	44	10226	330	72	-9999	0	-9999
54	51	1002	42401	1	39.915961	-80.733858	WGS84	Sulfur dioxide	2016-10-24	13:00	2016-10-24	18:00	1	Parts per billion	2016	10	24	18	122	17	10230	320	72	-9999	0	-9999
54	51	1002	42401	1	39.915961	-80.733858	WGS84	Sulfur dioxide	2016-10-24	14:00	2016-10-24	19:00	1	Parts per billion	2016	10	24	19	128	22	10231	280	62	-9999	0	-9999
54	51	1002	42401	1	39.915961	-80.733858	WGS84	Sulfur dioxide	2016-10-24	15:00	2016-10-24	20:00	1	Parts per billion	2016	10	24	20	128	11	10236	290	62	-9999	0	-9999
54	51	1002	42401	1	39.915961	-80.733858	WGS84	Sulfur dioxide	2016-10-24	16:00	2016-10-24	21:00	1	Parts per billion	2016	10	24	21	128	6	10241	320	67	2	0	-9999
54	51	1002	42401	1	39.915961	-80.733858	WGS84	Sulfur dioxide	2016-10-24	17:00	2016-10-24	22:00	1	Parts per billion	2016	10	24	22	117	6	10247	320	62	2	0	-9999
54	51	1002	42401	1	39.915961	-80.733858	WGS84	Sulfur dioxide	2016-10-24	18:00	2016-10-24	23:00	1	Parts per billion	2016	10	24	23	100	6	10256	320	41	2	0	-9999
54	51	1002	42401	1	39.915961	-80.733858	WGS84	Sulfur dioxide	2016-10-24	19:00	2016-10-25	00:00	1	Parts per billion	2016	10	25	0	94	11	10263	330	31	-9999	0	-9999
54	51	1002	42401	1	39.915961	-80.733858	WGS84	Sulfur dioxide	2016-10-24	20:00	2016-10-25	01:00	1	Parts per billion	2016	10	25	1	83	11	10269	300	36	0	0	-9999
54	51	1002	42401	1	39.915961	-80.733858	WGS84	Sulfur dioxide	2016-10-24	21:00	2016-10-25	02:00	1	Parts per billion	2016	10	25	2	72	6	10274	280	26	0	0	-9999
54	51	1002	42401	1	39.915961	-80.733858	WGS84	Sulfur dioxide	2016-10-24	22:00	2016-10-25	03:00	1	Parts per billion	2016	10	25	3	83	6	10276	280	31	-9999	0	-9999
54	51	1002	42401	1	39.915961	-80.733858	WGS84	Sulfur dioxide	2016-10-24	23:00	2016-10-25	04:00	1	Parts per billion	2016	10	25	4	72	0	10275	270	15	0	0	-9999
54	51	1002	42401	1	39.915961	-80.733858	WGS84	Sulfur dioxide	2016-10-25	00:00	2016-10-25	05:00	1	Parts per billion	2016	10	25	5	72	0	10274	0	0	0	0	-9999
54	51	1002	42401	1	39.915961	-80.733858	WGS84	Sulfur dioxide	2016-10-25	02:00	2016-10-25	07:00	1	Parts per billion	2016	10	25	7	44	6	10274	0	0	0	0	-9999
54	51	1002	42401	1	39.915961	-80.733858	WGS84	Sulfur dioxide	2016-10-25	06:00	2016-10-25	11:00	1	Parts per billion	2016	10	25	11	28	11	10289	270	21	0	0	-9999
54	51	1002	42401	1	39.915961	-80.733858	WGS84	Sulfur dioxide	2016-10-25	07:00	2016-10-25	12:00	1	Parts per billion	2016	10	25	12	22	11	-9999	270	26	9	0	-9999
54	51	1002	42401	1	39.915961	-80.733858	WGS84	Sulfur dioxide	2016-10-25	08:00	2016-10-25	13:00	1	Parts per billion	2016	10	25	13	28	17	10302	0	0	9	0	-9999
54	51	1002	42401	1	39.915961	-80.733858	WGS84	Sulfur dioxide	2016-10-25	09:00	2016-10-25	14:00	1	Parts per billion	2016	10	25	14	50	28	10304	280	26	0	0	-9999
54	51	1002	42401	1	39.915961	-80.733858	WGS84	Sulfur dioxide	2016-10-25	11:00	2016-10-25	16:00	1	Parts per billion	2016	10	25	16	100	17	10301	270	31	2	0	-9999

54	51	1002	42401	1	39.915961	-80.733858	WGS84	Sulfur dioxide	2016-10-25	12:00	2016-10-25	17:00	1	Parts per billion	2016	10	25	17	122	17	10296	280	31	0	0	-9999
54	51	1002	42401	1	39.915961	-80.733858	WGS84	Sulfur dioxide	2016-10-25	13:00	2016-10-25	18:00	1	Parts per billion	2016	10	25	18	122	6	10289	270	36	0	0	-9999
54	51	1002	42401	1	39.915961	-80.733858	WGS84	Sulfur dioxide	2016-10-25	14:00	2016-10-25	19:00	1	Parts per billion	2016	10	25	19	128	0	10282	290	36	2	0	-9999
54	51	1002	42401	1	39.915961	-80.733858	WGS84	Sulfur dioxide	2016-10-25	15:00	2016-10-25	20:00	1	Parts per billion	2016	10	25	20	139	6	10282	320	41	4	0	-9999
54	51	1002	42401	1	39.915961	-80.733858	WGS84	Sulfur dioxide	2016-10-25	16:00	2016-10-25	21:00	1	Parts per billion	2016	10	25	21	122	0	10283	320	41	0	0	-9999
54	51	1002	42401	1	39.915961	-80.733858	WGS84	Sulfur dioxide	2016-10-25	17:00	2016-10-25	22:00	1	Parts per billion	2016	10	25	22	111	0	10286	320	21	0	0	-9999
54	51	1002	42401	1	39.915961	-80.733858	WGS84	Sulfur dioxide	2016-10-25	18:00	2016-10-25	23:00	1	Parts per billion	2016	10	25	23	100	-6	10292	330	26	0	0	-9999
54	51	1002	42401	1	39.915961	-80.733858	WGS84	Sulfur dioxide	2016-10-25	19:00	2016-10-26	00:00	1	Parts per billion	2016	10	26	0	83	-6	10298	350	31	0	0	-9999
54	51	1002	42401	1	39.915961	-80.733858	WGS84	Sulfur dioxide	2016-10-25	20:00	2016-10-26	01:00	1	Parts per billion	2016	10	26	1	78	-11	10304	360	31	0	0	-9999
54	51	1002	42401	1	39.915961	-80.733858	WGS84	Sulfur dioxide	2016-10-25	21:00	2016-10-26	02:00	1	Parts per billion	2016	10	26	2	72	-11	10307	10	15	0	0	-9999
54	51	1002	42401	1	39.915961	-80.733858	WGS84	Sulfur dioxide	2016-10-25	22:00	2016-10-26	03:00	1	Parts per billion	2016	10	26	3	67	-11	10307	10	15	0	0	-9999
54	51	1002	42401	1	39.915961	-80.733858	WGS84	Sulfur dioxide	2016-10-25	23:00	2016-10-26	04:00	1	Parts per billion	2016	10	26	4	56	-11	10307	50	26	0	0	-9999
54	51	1002	42401	1	39.915961	-80.733858	WGS84	Sulfur dioxide	2016-10-26	00:00	2016-10-26	05:00	1	Parts per billion	2016	10	26	5	50	-6	10307	50	15	0	0	-9999
54	51	1002	42401	1	39.915961	-80.733858	WGS84	Sulfur dioxide	2016-10-26	01:00	2016-10-26	06:00	1	Parts per billion	2016	10	26	6	44	-6	10305	0	0	0	0	-9999
54	51	1002	42401	1	39.915961	-80.733858	WGS84	Sulfur dioxide	2016-10-26	02:00	2016-10-26	07:00	1	Parts per billion	2016	10	26	7	39	-6	10304	0	0	0	0	-9999
54	51	1002	42401	1	39.915961	-80.733858	WGS84	Sulfur dioxide	2016-10-26	03:00	2016-10-26	08:00	1	Parts per billion	2016	10	26	8	28	-6	10302	0	0	0	0	-9999
54	51	1002	42401	1	39.915961	-80.733858	WGS84	Sulfur dioxide	2016-10-26	04:00	2016-10-26	09:00	1	Parts per billion	2016	10	26	9	22	-6	10305	0	0	0	0	-9999
54	51	1002	42401	1	39.915961	-80.733858	WGS84	Sulfur dioxide	2016-10-26	05:00	2016-10-26	10:00	1	Parts per billion	2016	10	26	10	11	-11	10308	50	15	0	0	-9999
54	51	1002	42401	1	39.915961	-80.733858	WGS84	Sulfur dioxide	2016-10-26	06:00	2016-10-26	11:00	1	Parts per billion	2016	10	26	11	11	-11	10307	40	21	0	0	-9999
54	51	1002	42401	1	39.915961	-80.733858	WGS84	Sulfur dioxide	2016-10-26	07:00	2016-10-26	12:00	1	Parts per billion	2016	10	26	12	11	-6	10308	40	21	2	0	-9999
54	51	1002	42401	1	39.915961	-80.733858	WGS84	Sulfur dioxide	2016-10-26	08:00	2016-10-26	13:00	1	Parts per billion	2016	10	26	13	22	6	10309	0	0	-9999	0	-9999
54	51	1002	42401	1	39.915961	-80.733858	WGS84	Sulfur dioxide	2016-10-26	09:00	2016-10-26	14:00	1	Parts per billion	2016	10	26	14	44	17	10309	80	46	-9999	0	-9999
54	51	1002	42401	1	39.915961	-80.733858	WGS84	Sulfur dioxide	2016-10-26	10:00	2016-10-26	15:00	1	Parts per billion	2016	10	26	15	72	22	10304	90	31	-9999	0	-9999
54	51	1002	42401	1	39.915961	-80.733858	WGS84	Sulfur dioxide	2016-10-26	11:00	2016-10-26	16:00	1	Parts per billion	2016	10	26	16	83	11	10301	100	46	4	0	-9999
54	51	1002	42401	1	39.915961	-80.733858	WGS84	Sulfur dioxide	2016-10-26	12:00	2016-10-26	17:00	1	Parts per billion	2016	10	26	17	94	0	10297	90	36	-9999	0	-9999
54	51	1002	42401	1	39.915961	-80.733858	WGS84	Sulfur dioxide	2016-10-26	13:00	2016-10-26	18:00	1	Parts per billion	2016	10	26	18	100	6	10277	80	46	-9999	0	-9999
54	51	1002	42401	1	39.915961	-80.733858	WGS84	Sulfur dioxide	2016-10-26	14:00	2016-10-26	19:00	1	Parts per billion	2016	10	26	19	100	0	10268	70	51	-9999	0	-9999
54	51	1002	42401	1	39.915961	-80.733858	WGS84	Sulfur dioxide	2016-10-26	15:00	2016-10-26	20:00	1	Parts per billion	2016	10	26	20	100	6	10263	100	46	-9999	0	-9999
54	51	1002	42401	1	39.915961	-80.733858	WGS84	Sulfur dioxide	2016-10-26	16:00	2016-10-26	21:00	1	Parts per billion	2016	10	26	21	100	11	10257	60	41	-9999	0	-9999
54	51	1002	42401	1	39.915961	-80.733858	WGS84	Sulfur dioxide	2016-10-26	17:00	2016-10-26	22:00	1	Parts per billion	2016	10	26	22	94	6	10255	60	51	-9999	0	-9999
54	51	1002	42401	1	39.915961	-80.733858	WGS84	Sulfur dioxide	2016-10-26	20:00	2016-10-27	01:00	1	Parts per billion	2016	10	27	1	83	6	10239	100	31	-9999	0	-9999
54	51	1002	42401	1	39.915961	-80.733858	WGS84	Sulfur dioxide	2016-10-26	21:00	2016-10-27	02:00	1	Parts per billion	2016	10	27	2	89	6	10231	100	31	-9999	0	-9999
54	51	1002	42401	1	39.915961	-80.733858	WGS84	Sulfur dioxide	2016-10-26	22:00	2016-10-27	03:00	1	Parts per billion	2016	10	27	3	89	11	10221	100	36	-9999	0	-9999
54	51	1002	42401	1	39.915961	-80.733858	WGS84	Sulfur dioxide	2016-10-26	23:00	2016-10-27	04:00	1	Parts per billion	2016	10	27	4	89	17	10212	100	36	2	0	-9999
54	51	1002	42401	1	39.915961	-80.733858	WGS84	Sulfur dioxide	2016-10-27	00:00	2016-10-27	05:00	1	Parts per billion	2016	10	27	5	94	22	10204	110	36	-9999	0	-9999
54	51	1002	42401	1	39.915961	-80.733858	WGS84	Sulfur dioxide	2016-10-27	01:00	2016-10-27	06:00	1	Parts per billion	2016	10	27	6	100	33	10193	130	36	-9999	0	-9999
54	51	1002	42401	1	39.915961	-80.733858	WGS84	Sulfur dioxide	2016-10-27	04:00	2016-10-27	09:00	1	Parts per billion	2016	10	27	9	122	61	10182	130	21	-9999	-1	-9999
54	51	1002	42401	1	39.915961	-80.733858	WGS84	Sulfur dioxide	2016-10-27	05:00	2016-10-27	10:00	1	Parts per billion	2016	10	27	10	128	78	10175	160	41	-9999	-1	-9999
54	51	1002	42401	1	39.915961	-80.733858	WGS84	Sulfur dioxide	2016-10-27	14:00	2016-10-27	19:00	1	Parts per billion	2016	10	27	19	156	106	10168	280	77	-9999	3	-9999
54	51	1002	42401	1	39.915961	-80.733858	WGS84	Sulfur dioxide	2016-10-27	15:00	2016-10-27	20:00	1	Parts per billion	2016	10	27	20	133	94	10178	280	77	-9999	0	-9999
54	51	1002	42401	1	39.915961	-80.733858	WGS84	Sulfur dioxide	2016-10-27	16:00	2016-10-27	21:00	1	Parts per billion	2016	10	27	21	133	78	10187	290	67	-9999	0	-9999
54	51	1002	42401	1	39.915961	-80.733858	WGS84	Sulfur dioxide	2016-10-27	18:00	2016-10-27	23:00	1	Parts per billion	2016	10	27	23	100	56	10212	290	51	-9999	0	-9999
54	51	1002	42401	1	39.915961	-80.733858	WGS84	Sulfur dioxide	2016-10-27	19:00	2016-10-28	00:00	1	Parts per billion	2016	10	28	0	89	39	10224	280	57	-9999	0	3
54	51	1002	42401	1	39.915961	-80.733858	WGS84	Sulfur dioxide	2016-10-27	20:00	2016-10-28	01:00	1	Parts per billion	2016	10	28	1	83	39	10230	290	62	-9999	0	-9999
54	51	1002	42401	1	39.915961	-80.733858	WGS84	Sulfur dioxide	2016-10-27	21:00	2016-10-28	02:00	1	Parts per billion	2016	10	28	2	83	28	10235	290	36	-9999	0	-9999
54	51	1002	42401	1	39.915961	-80.733858	WGS84	Sulfur dioxide	2016-10-27	23:00	2016-10-28	04:00	1	Parts per billion	2016	10	28	4	78	28	10240	270	41	-9999	0	-9999
54	51	1002	42401	1	39.915961	-80.733858	WGS84	Sulfur dioxide	2016-10-28	00:00	2016-10-28	05:00	1	Parts per billion	2016	10	28	5	78	28	10242	270	36	-9999	0	-9999
54	51	1002	42401	1	39.915961	-80.733858	WGS84	Sulfur dioxide	2016-10-28	01:00	2016-10-28	06:00	1	Parts per billion	2016	10	28	6	78	28	10243	280	36	-9999	0	-9999
54	51	1002	42401	1	39.915961	-80.733858	WGS84	Sulfur dioxide	2016-10-28	05:00	2016-10-28	10:00	1	Parts per billion	2016	10	28	10	72	33	10257	270	31	-9999	0	-9999
54	51	1002	42401	1	39.915961	-80.733858	WGS84	Sulfur dioxide	2016-10-28	06:00	2016-10-28	11:00	1	Parts per billion	2016	10	28	11	67	33	10263	270	26	-9999	0	-9999
54	51	1002	42401	1	39.915961	-80.733858	WGS84	Sulfur dioxide	2016-10-28	07:00	2016-10-28	12:00	1	Parts per billion	2016	10	28	12	67	33	10271	270	26	-9999	0	-9999
54	51	1002	42401	1	39.915961	-80.733858	WGS84	Sulfur dioxide	2016-10-28	10:00	2016-10-28	15:00	1	Parts per billion	2016	10	28	15	89	33	10282	360	21	-9999	0	-9999
54	51	1002	42401	1	39.915961	-80.733858	WGS84	Sulfur dioxide	2016-10-28	20:00	2016-10-29	01:00	1	Parts per billion	2016	10	29	1	106	28	10240	160	36	0	0	-9999
54	51	1002	42401	1	39.915961	-80.733858	WGS84	Sulfur dioxide	2016-10-28	21:00	2016-10-29	02:00	1	Parts per billion	2016	10	29	2	94	28	10238	150	31	0	0	-9999
54	51	1002	42401	1	39.915961	-80.733858	WGS84	Sulfur dioxide	2016-10-28	22:00	2016-10-29	03:00	1	Parts per billion	2016	10	29	3	106	28	10231	160	36	0	0	-9999
54	51	1002	42401	1	39.915961	-80.733858	WGS84	Sulfur dioxide	2016-10-28	23:00	2016-10-29	04:00	1	Parts per billion	2016	10	29	4	100	33	10225	160	41	0	0	-9999
54	51	1002	42401	1	39.915961	-80.733858	WGS84	Sulfur dioxide	2016-10-30	13:00	2016-10-30	18:00	1	Parts per billion	2016	10	30	18	211	128	10140	290	46	-9999	0	-9999
54	51	1002	42401	1	39.915961	-80.733858	WGS84	Sulfur dioxide	2016-10-30	14:00	2016-10-30	19:00	1	Parts per billion	2016	10	30	19	178	144	10146	290	36	-9999	8	-9999
54	51	1002	42401	1	39.915961	-80.733858	WGS84	Sulfur dioxide	2016-10-30	15:00	2016-10-30	20:00	1	Parts per billion	2016	10	30	20	167	139	10150	330	36	-9999	3	-9999
54	51	1002	42401	1	39.915961	-80.733858	WGS84	Sulfur dioxide	2016-10-30	16:00	2016-10-30	21:00	1	Parts per billion	2016	10	30	21	128	106	10162	350	62	-9999	15	-9999
54	51	1002	42401	1	39.915961	-80.733858	WGS84	Sulfur dioxide	2016-10-30	17:00	2016-10-30	22:00	1	Parts per billion	2016	10	30	22	122	94	-9999	340	51	-9999	-1	-9999
54	51	1002	42401	1	39.915961	-80.733858	WGS84	Sulfur dioxide	2016-10-30	19:00	2016-10-31	00:00	1	Parts per billion	2016	10	31	0	117	94	10194	340	51	-9999	0	25
54	51	1002	42401	1	39.915961	-80.733858	WGS84	Sulfur dioxide	2016-10-30	20:00	2016-10-31	01:00	1	Parts per billion	2016	10	31	1	117	83	10199	340	41	-9999	0	-9999
54	51	1002	42401	1	39.915961	-80.733858	WGS84	Sulfur dioxide	2016-10-30	21:00	2016-10-31	02:00	1	Parts per billion	2016	10	31	2	106	72	10209	350	72	-9999	0	-9999
54	51	1002	42401	1	39.915961	-80.733858	WGS84	Sulfur dioxide	2016-10-30	22:00	2016-10-31	03:00	1	Parts per billion	2016	10	31	3	100	56	10214	360	36	-9999	0	-9999
54	51	1002	42401	1	39.915961	-80.733858	WGS84	Sulfur dioxide	2016-10-30	23:00	2016-10-31	04:00	1	Parts per billion	2016	10	31	4	94	50	10217	320	36	-9999	0	-9999
54	51	1002	42401	1	39.915961	-80.733858	WGS84	Sulfur dioxide	2016-10-31	00:00	2016-10-31	05:00	1	Parts per billion	2016	10	31	5	94	44	10216	10	46	-9999	0	-9999
54	51	1002	42401	1	39.915961	-80.733858	WGS84	Sulfur dioxide	2016-10-31	01:00	2016-10-31	06:00	1	Parts per billion	2016	10	31	6	89	44	10220	350	26	-9999	0	-9999
54	51	1002	42401	1	39.915961	-80.733858	WGS84	Sulfur dioxide	2016-10-31	02:00	2016-10-31	07:00	1	Parts per billion	2016	10	31	7	83	39	10225	30	41	-9999	0	-9999
54	51	1002	42401	1	39.915961	-80.733858	WGS84	Sulfur dioxide	2016-10-31	03:00	2016-10-31	08:00	1	Parts per billion	2016	10	31	8	83	28	10229	350	26	-9999	0	-9999
54	51	1002	42401	1	39.915961	-80.733858	WGS84	Sulfur dioxide	2016-10-31	04:00	2016-10-31	09:00	1	Parts per billion	2016	10	31	9	83	28	10230	360	15	-9999	0	-9999
54	51	1002	42401	1	39.915961	-80.733858	WGS84	Sulfur dioxide	2016-10-31	05:00	2016-10-31	10:00	1	Parts per billion	2016	10	31	10	78	33	10233	30	21	-9999	0	-9999
54	51	1002	42401	1	39.915961	-80.733858	WGS84	Sulfur dioxide	2016-10-31	08:00	2016-10-31	13:00	1	Parts per billion	2016	10	31	13	61	17	10249	70	21	0	0	-9999
54	51	1002	42401	1	39.915961	-80.733858	WGS84	Sulfur dioxide	2016-10-31	09:00	2016-10-31	14:00	1	Parts per billion	2016	10	31	14	72	22	10252	60	31	0	0	-9999
54	51	1002	42401	1	39.915961	-80.733858	WGS84	Sulfur dioxide	2016-10-31	10:00	2016-10-31	15:00	1	Parts per billion	2016	10	31	15	89	28	10250	110	46	0	0	-9999
54	51	1002	42401	1	39.915961	-80.733858	WGS84	Sulfur dioxide	2016-10-31	12:00	2016-10-31	17:00	1	Parts per billion	2016	10	31	17	111	17	10243	90	41	0	0	-9999
54	51	1002	42401	1	39.915961	-80.733858	WGS84	Sulfur dioxide	2016-10-31	13:00	2016-10-31	18:00	1	Parts per billion	2016	10	31	18	117	11	10233	0	0	0	0	-9999
54	51	1002	42401	1	39.915961	-80.733858	WGS84	Sulfur dioxide	2016-10-31	14:00	2016-10-31	19:00	1	Parts per billion	2016	10	31	19	122	11	10227	80	36	0	0	-9999
54	51	1002	42401	1	39.915961	-80.733858	WGS84	Sulfur dioxide	2016-10-31	15:00	2016-10-31	20:00	1	Parts per billion	2016	10	31	20	122	6	10223	80	36	0	0	-9999
54	51	1002	42401	1	39.915961	-80.733858	WGS84	Sulfur dioxide	2016-10-31	16:00	2016-10-31	21:00	1	Parts per billion	2016	10	31	21	122	6	10221	70	31	0	0	-9999
54	51	1002	42401	1	39.915961	-80.733858	WGS84	Sulfur dioxide	2016-10-31	17:00	2016-10-31	22:00	1	Parts per billion	2016	10	31	22	111	6	10222	90	26	0	0	-9999
54	51	1002	42401	1	39.915961	-80.733858	WGS84	Sulfur dioxide	2016-10-31	18:00	2016-10-31	23:00	1	Parts per billion	2016	10	31	23	106	0	10222	90	31	0	0	-9999
54	51	1002	42401	1	39.915961	-80.733858	WGS84	Sulfur dioxide	2016-10-31	19:00	2016-11-01	00:00	1	Parts per billion	2016	11	1	0	94	0	10224	80	31	0	0	-9999
54	51	1002	42401	1	39.915961	-80.733858	WGS84	Sulfur dioxide	2016-10-31	20:00	2016-11-01	01:00	1	Parts per billion	2016	11	1	1	89	6	10221	80	31	0	0	-9999
54	51	1002	42401	1	39.915961	-80.733858	WGS84	Sulfur dioxide	2016-10-31	21:00	2016-11-01	02:00	1	Parts per billion	2016	11	1	2	78	6	10215	100	36	0	0	-9999
54	51	1002	42401	1	39.915961	-80.733858	WGS84	Sulfur dioxide	2016-10-31	22:00	2016-11-01	03:00	1	Parts per billion	2016	11	1	3	78	6	10214	110	31	0	0	-9999
54	51	1002	42401	1	39.915961	-80.733858	WGS84	Sulfur dioxide	2016-10-31	23:00	2016-11-01	04:00	1	Parts per billion	2016	11	1	4	72	6	10208	120	31	0	0	-9999
54	51	1002	42401	1	39.915961	-80.733858	WGS84	Sulfur dioxide	2016-11-01	00:00	2016-11-01	05:00	1	Parts per billion	2016	11	1	5	78	0	10207	130	26	0	0	-9999
54	51	1002	42401	1	39.915961	-80.733858	WGS84	Sulfur dioxide	2016-11-01	01:00	2016-11-01	06:00	1	Parts per billion	2016	11	1	6	78	0	10204	120	21	0	0	-9999
54	51	1002	42401	1	39.915961	-80.733858	WGS84	Sulfur dioxide	2016-11-01	02:00	2016-11-01	07:00	1	Parts per billion	2016	11	1	7	89	6	10207	0	0	0	0	-9999
54	51	1002	42401	1	39.915961	-80.733858	WGS84	Sulfur dioxide	2016-11-01	03:00	2016-11-01	08:00	1	Parts per billion	2016	11	1	8	83	11	10206	0	0	4	0	-9999
54	51	1002	42401	1	39.915961	-80.733858	WGS84	Sulfur dioxide	2016-11-01	04:00	2016-11-01	09:00	1	Parts per billion	2016	11	1	9	83	17	10203	110	26	2	0	-9999
54	51	1002	42401	1	39.915961	-80.733858	WGS84	Sulfur dioxide	2016-11-01	05:00	2016-11-01	10:00	1	Parts per billion	2016	11	1	10	89	44	10205	100	15	-9999	0	-9999
54	51	1002	42401	1	39.915961	-80.733858	WGS84	Sulfur dioxide	2016-11-01	06:00	2016-11-01	11:00	1	Parts per billion	2016	11	1	11	94	44	10206	110	15	4	0	-9999
54	51	1002	42401	1	39.915961	-80.733858	WGS84	Sulfur dioxide	2016-11-01	07:00	2016-11-01	12:00	1	Parts per billion	2016	11	1	12	94	50	10206	140	15	2	0	-9999
54	51	1002	42401	1	39.915961	-80.733858	WGS84	Sulfur dioxide	2016-11-03	09:00	2016-11-03	14:00	1	Parts per billion	2016	11	3	14	167	144	10187	280	41	-9999	-1	-9999
54	51	1002	42401	1	39.915961	-80.733858	WGS84	Sulfur dioxide	2016-11-03	13:00	2016-11-03	18:00	1	Parts per billion	2016	11	3	18	178	156	10176	280	36	-9999	13	18
54	51	1002	42401	1	39.915961	-80.733858	WGS84	Sulfur dioxide	2016-11-03	14:00	2016-11-03	19:00	1	Parts per billion	2016	11	3	19	167	133	10176	330	57	-9999	3	-9999
54	51	1002	42401	1	39.915961	-80.733858	WGS84	Sulfur dioxide	2016-11-03	15:00	2016-11-03	20:00	1	Parts per billion	2016	11	3	20	172	117	10175	320	67	-9999	0	-9999
54	51	1002	42401	1	39.915961	-80.733858	WGS84	Sulfur dioxide	2016-11-03	16:00	2016-11-03	21:00	1	Parts per billion	2016	11	3	21	167	111	10181	340	46	4	0	-9999
54	51	1002	42401	1	39.915961	-80.733858	WGS84	Sulfur dioxide	2016-11-03	17:00	2016-11-03	22:00	1	Parts per billion	2016	11	3	22	161	89	10187	340	41	0	0	-9999
54	51	1002	42401	1	39.915961	-80.733858	WGS84	Sulfur dioxide	2016-11-03	18:00	2016-11-03	23:00	1	Parts per billion	2016	11	3	23	150	89	10193	360	26	0	0	-9999
54	51	1002	42401	1	39.915961	-80.733858	WGS84	Sulfur dioxide	2016-11-03	19:00	2016-11-04	00:00	1	Parts per billion	2016	11	4	0	139	83	10200	340	41	0	0	3
54	51	1002	42401	1	39.915961	-80.733858	WGS84	Sulfur dioxide	2016-11-03	20:00	2016-11-04	01:00	1	Parts per billion	2016	11	4	1	133	83	10205	360	36	0	0	-9999

54	51	1002	42401	1	39.915961	-80.733858	WGS84	Sulfur dioxide	2016-11-03	21:00	2016-11-04	02:00	1	Parts per billion	2016	11	4	2	122	78	10209	360	31	0	0	-9999
54	51	1002	42401	1	39.915961	-80.733858	WGS84	Sulfur dioxide	2016-11-03	22:00	2016-11-04	03:00	1	Parts per billion	2016	11	4	3	122	78	10211	350	41	0	0	-9999
54	51	1002	42401	1	39.915961	-80.733858	WGS84	Sulfur dioxide	2016-11-03	23:00	2016-11-04	04:00	1	Parts per billion	2016	11	4	4	117	78	10215	10	21	0	0	-9999
54	51	1002	42401	1	39.915961	-80.733858	WGS84	Sulfur dioxide	2016-11-04	00:00	2016-11-04	05:00	1	Parts per billion	2016	11	4	5	111	78	10219	350	31	-9999	0	-9999
54	51	1002	42401	1	39.915961	-80.733858	WGS84	Sulfur dioxide	2016-11-04	01:00	2016-11-04	06:00	1	Parts per billion	2016	11	4	6	100	78	10222	350	21	4	0	-9999
54	51	1002	42401	1	39.915961	-80.733858	WGS84	Sulfur dioxide	2016-11-04	02:00	2016-11-04	07:00	1	Parts per billion	2016	11	4	7	100	78	10229	340	26	0	0	-9999
54	51	1002	42401	1	39.915961	-80.733858	WGS84	Sulfur dioxide	2016-11-04	03:00	2016-11-04	08:00	1	Parts per billion	2016	11	4	8	94	72	10233	340	21	-9999	0	-9999
54	51	1002	42401	1	39.915961	-80.733858	WGS84	Sulfur dioxide	2016-11-04	04:00	2016-11-04	09:00	1	Parts per billion	2016	11	4	9	94	72	10236	340	21	-9999	0	-9999
54	51	1002	42401	1	39.915961	-80.733858	WGS84	Sulfur dioxide	2016-11-04	05:00	2016-11-04	10:00	1	Parts per billion	2016	11	4	10	89	67	10245	330	15	-9999	0	-9999
54	51	1002	42401	1	39.915961	-80.733858	WGS84	Sulfur dioxide	2016-11-04	06:00	2016-11-04	11:00	1	Parts per billion	2016	11	4	11	89	67	10254	340	15	-9999	0	-9999
54	51	1002	42401	1	39.915961	-80.733858	WGS84	Sulfur dioxide	2016-11-04	07:00	2016-11-04	12:00	1	Parts per billion	2016	11	4	12	83	61	10261	10	21	2	0	-9999
54	51	1002	42401	1	39.915961	-80.733858	WGS84	Sulfur dioxide	2016-11-04	08:00	2016-11-04	13:00	1	Parts per billion	2016	11	4	13	89	61	10269	360	26	0	0	-9999
54	51	1002	42401	1	39.915961	-80.733858	WGS84	Sulfur dioxide	2016-11-04	09:00	2016-11-04	14:00	1	Parts per billion	2016	11	4	14	100	61	10274	340	21	0	0	-9999
54	51	1002	42401	1	39.915961	-80.733858	WGS84	Sulfur dioxide	2016-11-04	12:00	2016-11-04	17:00	1	Parts per billion	2016	11	4	17	128	39	10276	290	26	-9999	0	-9999
54	51	1002	42401	1	39.915961	-80.733858	WGS84	Sulfur dioxide	2016-11-04	13:00	2016-11-04	18:00	1	Parts per billion	2016	11	4	18	133	33	10273	330	31	-9999	0	-9999
54	51	1002	42401	1	39.915961	-80.733858	WGS84	Sulfur dioxide	2016-11-04	14:00	2016-11-04	19:00	1	Parts per billion	2016	11	4	19	128	22	10272	330	51	-9999	0	-9999
54	51	1002	42401	1	39.915961	-80.733858	WGS84	Sulfur dioxide	2016-11-04	15:00	2016-11-04	20:00	1	Parts per billion	2016	11	4	20	133	17	10272	330	46	4	0	-9999
54	51	1002	42401	1	39.915961	-80.733858	WGS84	Sulfur dioxide	2016-11-04	16:00	2016-11-04	21:00	1	Parts per billion	2016	11	4	21	133	22	10274	310	36	2	0	-9999
54	51	1002	42401	1	39.915961	-80.733858	WGS84	Sulfur dioxide	2016-11-04	17:00	2016-11-04	22:00	1	Parts per billion	2016	11	4	22	122	17	10272	280	21	0	0	-9999
54	51	1002	42401	1	39.915961	-80.733858	WGS84	Sulfur dioxide	2016-11-04	18:00	2016-11-04	23:00	1	Parts per billion	2016	11	4	23	106	17	10277	300	26	0	0	-9999
54	51	1002	42401	1	39.915961	-80.733858	WGS84	Sulfur dioxide	2016-11-04	19:00	2016-11-05	00:00	1	Parts per billion	2016	11	5	0	106	17	10277	0	0	0	0	-9999
54	51	1002	42401	1	39.915961	-80.733858	WGS84	Sulfur dioxide	2016-11-04	21:00	2016-11-05	02:00	1	Parts per billion	2016	11	5	2	83	22	10281	0	0	0	0	-9999
54	51	1002	42401	1	39.915961	-80.733858	WGS84	Sulfur dioxide	2016-11-04	22:00	2016-11-05	03:00	1	Parts per billion	2016	11	5	3	78	22	10284	0	0	0	0	-9999
54	51	1002	42401	1	39.915961	-80.733858	WGS84	Sulfur dioxide	2016-11-04	23:00	2016-11-05	04:00	1	Parts per billion	2016	11	5	4	67	33	10283	0	0	0	0	-9999
54	51	1002	42401	1	39.915961	-80.733858	WGS84	Sulfur dioxide	2016-11-05	00:00	2016-11-05	05:00	1	Parts per billion	2016	11	5	5	56	22	10280	0	0	0	0	-9999
54	51	1002	42401	1	39.915961	-80.733858	WGS84	Sulfur dioxide	2016-11-05	04:00	2016-11-05	09:00	1	Parts per billion	2016	11	5	9	28	11	10281	0	0	0	0	-9999
54	51	1002	42401	1	39.915961	-80.733858	WGS84	Sulfur dioxide	2016-11-05	05:00	2016-11-05	10:00	1	Parts per billion	2016	11	5	10	22	6	-9999	0	0	0	0	-9999
54	51	1002	42401	1	39.915961	-80.733858	WGS84	Sulfur dioxide	2016-11-05	06:00	2016-11-05	11:00	1	Parts per billion	2016	11	5	11	11	0	10288	0	0	0	0	-9999
54	51	1002	42401	1	39.915961	-80.733858	WGS84	Sulfur dioxide	2016-11-05	10:00	2016-11-05	15:00	1	Parts per billion	2016	11	5	15	89	44	10304	270	15	0	0	-9999
54	51	1002	42401	1	39.915961	-80.733858	WGS84	Sulfur dioxide	2016-11-05	13:00	2016-11-05	18:00	1	Parts per billion	2016	11	5	18	144	22	10283	310	31	0	0	-9999
54	51	1002	42401	1	39.915961	-80.733858	WGS84	Sulfur dioxide	2016-11-06	11:00	2016-11-06	16:00	1	Parts per billion	2016	11	6	16	133	56	10299	0	0	0	0	-9999
54	51	1002	42401	1	39.915961	-80.733858	WGS84	Sulfur dioxide	2016-11-06	15:00	2016-11-06	20:00	1	Parts per billion	2016	11	6	20	183	67	10282	340	36	0	0	-9999
54	51	1002	42401	1	39.915961	-80.733858	WGS84	Sulfur dioxide	2016-11-06	19:00	2016-11-07	00:00	1	Parts per billion	2016	11	7	0	139	44	10291	90	21	0	0	-9999
54	51	1002	42401	1	39.915961	-80.733858	WGS84	Sulfur dioxide	2016-11-06	20:00	2016-11-07	01:00	1	Parts per billion	2016	11	7	1	128	33	10293	80	21	0	0	-9999
54	51	1002	42401	1	39.915961	-80.733858	WGS84	Sulfur dioxide	2016-11-06	21:00	2016-11-07	02:00	1	Parts per billion	2016	11	7	2	122	39	10296	0	0	0	0	-9999
54	51	1002	42401	1	39.915961	-80.733858	WGS84	Sulfur dioxide	2016-11-06	22:00	2016-11-07	03:00	1	Parts per billion	2016	11	7	3	117	33	10297	0	0	0	0	-9999
54	51	1002	42401	1	39.915961	-80.733858	WGS84	Sulfur dioxide	2016-11-06	23:00	2016-11-07	04:00	1	Parts per billion	2016	11	7	4	89	33	10297	0	0	0	0	-9999
54	51	1002	42401	1	39.915961	-80.733858	WGS84	Sulfur dioxide	2016-11-07	00:00	2016-11-07	05:00	1	Parts per billion	2016	11	7	5	100	28	10298	0	0	0	0	-9999
54	51	1002	42401	1	39.915961	-80.733858	WGS84	Sulfur dioxide	2016-11-07	01:00	2016-11-07	06:00	1	Parts per billion	2016	11	7	6	89	22	10298	40	15	0	0	-9999
54	51	1002	42401	1	39.915961	-80.733858	WGS84	Sulfur dioxide	2016-11-07	02:00	2016-11-07	07:00	1	Parts per billion	2016	11	7	7	67	28	10301	0	0	0	0	-9999
54	51	1002	42401	1	39.915961	-80.733858	WGS84	Sulfur dioxide	2016-11-07	03:00	2016-11-07	08:00	1	Parts per billion	2016	11	7	8	72	22	10300	80	15	0	0	-9999
54	51	1002	42401	1	39.915961	-80.733858	WGS84	Sulfur dioxide	2016-11-07	04:00	2016-11-07	09:00	1	Parts per billion	2016	11	7	9	56	17	10301	0	0	0	0	-9999
54	51	1002	42401	1	39.915961	-80.733858	WGS84	Sulfur dioxide	2016-11-07	05:00	2016-11-07	10:00	1	Parts per billion	2016	11	7	10	67	22	10304	0	0	0	0	-9999
54	51	1002	42401	1	39.915961	-80.733858	WGS84	Sulfur dioxide	2016-11-07	06:00	2016-11-07	11:00	1	Parts per billion	2016	11	7	11	50	17	10308	0	0	0	0	-9999
54	51	1002	42401	1	39.915961	-80.733858	WGS84	Sulfur dioxide	2016-11-07	07:00	2016-11-07	12:00	1	Parts per billion	2016	11	7	12	33	11	10312	110	15	0	0	-9999
54	51	1002	42401	1	39.915961	-80.733858	WGS84	Sulfur dioxide	2016-11-07	08:00	2016-11-07	13:00	1	Parts per billion	2016	11	7	13	44	17	10315	0	0	0	0	-9999
54	51	1002	42401	1	39.915961	-80.733858	WGS84	Sulfur dioxide	2016-11-07	09:00	2016-11-07	14:00	1	Parts per billion	2016	11	7	14	100	44	10315	0	0	0	0	-9999
54	51	1002	42401	1	39.915961	-80.733858	WGS84	Sulfur dioxide	2016-11-07	10:00	2016-11-07	15:00	1	Parts per billion	2016	11	7	15	144	33	10312	120	21	0	0	-9999
54	51	1002	42401	1	39.915961	-80.733858	WGS84	Sulfur dioxide	2016-11-07	11:00	2016-11-07	16:00	1	Parts per billion	2016	11	7	16	178	17	10311	130	31	0	0	-9999
54	51	1002	42401	1	39.915961	-80.733858	WGS84	Sulfur dioxide	2016-11-07	14:00	2016-11-07	19:00	1	Parts per billion	2016	11	7	19	206	0	10290	160	26	0	0	-9999
54	51	1002	42401	1	39.915961	-80.733858	WGS84	Sulfur dioxide	2016-11-07	15:00	2016-11-07	20:00	1	Parts per billion	2016	11	7	20	206	6	10285	110	36	0	0	-9999
54	51	1002	42401	1	39.915961	-80.733858	WGS84	Sulfur dioxide	2016-11-07	16:00	2016-11-07	21:00	1	Parts per billion	2016	11	7	21	200	6	10283	130	31	0	0	-9999
54	51	1002	42401	1	39.915961	-80.733858	WGS84	Sulfur dioxide	2016-11-07	17:00	2016-11-07	22:00	1	Parts per billion	2016	11	7	22	183	-6	10281	90	36	0	0	-9999
54	51	1002	42401	1	39.915961	-80.733858	WGS84	Sulfur dioxide	2016-11-07	18:00	2016-11-07	23:00	1	Parts per billion	2016	11	7	23	167	-6	10282	90	36	0	0	-9999
54	51	1002	42401	1	39.915961	-80.733858	WGS84	Sulfur dioxide	2016-11-07	19:00	2016-11-08	00:00	1	Parts per billion	2016	11	8	0	156	-6	10282	90	36	0	0	-9999
54	51	1002	42401	1	39.915961	-80.733858	WGS84	Sulfur dioxide	2016-11-07	20:00	2016-11-08	01:00	1	Parts per billion	2016	11	8	1	150	-6	10281	90	36	0	0	-9999
54	51	1002	42401	1	39.915961	-80.733858	WGS84	Sulfur dioxide	2016-11-07	21:00	2016-11-08	02:00	1	Parts per billion	2016	11	8	2	133	0	10274	100	46	0	0	-9999
54	51	1002	42401	1	39.915961	-80.733858	WGS84	Sulfur dioxide	2016-11-07	22:00	2016-11-08	03:00	1	Parts per billion	2016	11	8	3	133	-6	10267	110	46	0	0	-9999
54	51	1002	42401	1	39.915961	-80.733858	WGS84	Sulfur dioxide	2016-11-07	23:00	2016-11-08	04:00	1	Parts per billion	2016	11	8	4	133	-11	10263	120	21	0	0	-9999
54	51	1002	42401	1	39.915961	-80.733858	WGS84	Sulfur dioxide	2016-11-08	00:00	2016-11-08	05:00	1	Parts per billion	2016	11	8	5	100	22	10262	0	0	0	0	-9999
54	51	1002	42401	1	39.915961	-80.733858	WGS84	Sulfur dioxide	2016-11-08	01:00	2016-11-08	06:00	1	Parts per billion	2016	11	8	6	94	17	10259	0	0	0	0	-9999
54	51	1002	42401	1	39.915961	-80.733858	WGS84	Sulfur dioxide	2016-11-08	02:00	2016-11-08	07:00	1	Parts per billion	2016	11	8	7	83	11	10255	130	21	0	0	-9999
54	51	1002	42401	1	39.915961	-80.733858	WGS84	Sulfur dioxide	2016-11-08	03:00	2016-11-08	08:00	1	Parts per billion	2016	11	8	8	72	6	10252	0	0	0	0	-9999
54	51	1002	42401	1	39.915961	-80.733858	WGS84	Sulfur dioxide	2016-11-08	20:00	2016-11-09	01:00	1	Parts per billion	2016	11	9	1	122	78	10184	270	51	-9999	-1	-9999
54	51	1002	42401	1	39.915961	-80.733858	WGS84	Sulfur dioxide	2016-11-09	03:00	2016-11-09	08:00	1	Parts per billion	2016	11	9	8	100	89	10152	300	26	-9999	0	-9999
54	51	1002	42401	1	39.915961	-80.733858	WGS84	Sulfur dioxide	2016-11-09	04:00	2016-11-09	09:00	1	Parts per billion	2016	11	9	9	100	89	10149	300	26	-9999	0	-9999
54	51	1002	42401	1	39.915961	-80.733858	WGS84	Sulfur dioxide	2016-11-09	05:00	2016-11-09	10:00	1	Parts per billion	2016	11	9	10	94	78	10153	320	36	-9999	3	-9999
54	51	1002	42401	1	39.915961	-80.733858	WGS84	Sulfur dioxide	2016-11-09	06:00	2016-11-09	11:00	1	Parts per billion	2016	11	9	11	89	72	10158	310	36	-9999	10	-9999
54	51	1002	42401	1	39.915961	-80.733858	WGS84	Sulfur dioxide	2016-11-09	07:00	2016-11-09	12:00	1	Parts per billion	2016	11	9	12	83	61	10163	300	57	-9999	-1	13
54	51	1002	42401	1	39.915961	-80.733858	WGS84	Sulfur dioxide	2016-11-09	08:00	2016-11-09	13:00	1	Parts per billion	2016	11	9	13	78	61	10173	320	41	-9999	15	-9999
54	51	1002	42401	1	39.915961	-80.733858	WGS84	Sulfur dioxide	2016-11-09	09:00	2016-11-09	14:00	1	Parts per billion	2016	11	9	14	78	67	10174	280	41	-9999	15	-9999
54	51	1002	42401	1	39.915961	-80.733858	WGS84	Sulfur dioxide	2016-11-09	10:00	2016-11-09	15:00	1	Parts per billion	2016	11	9	15	89	72	10175	310	46	-9999	-1	-9999
54	51	1002	42401	1	39.915961	-80.733858	WGS84	Sulfur dioxide	2016-11-09	11:00	2016-11-09	16:00	1	Parts per billion	2016	11	9	16	89	67	10182	320	51	-9999	-1	-9999
54	51	1002	42401	1	39.915961	-80.733858	WGS84	Sulfur dioxide	2016-11-09	12:00	2016-11-09	17:00	1	Parts per billion	2016	11	9	17	83	61	10184	300	62	-9999	-1	-9999
54	51	1002	42401	1	39.915961	-80.733858	WGS84	Sulfur dioxide	2016-11-09	13:00	2016-11-09	18:00	1	Parts per billion	2016	11	9	18	78	50	10188	320	51	-9999	0	30
54	51	1002	42401	1	39.915961	-80.733858	WGS84	Sulfur dioxide	2016-11-09	14:00	2016-11-09	19:00	1	Parts per billion	2016	11	9	19	72	44	10192	330	67	-9999	0	-9999
54	51	1002	42401	1	39.915961	-80.733858	WGS84	Sulfur dioxide	2016-11-09	15:00	2016-11-09	20:00	1	Parts per billion	2016	11	9	20	72	39	10193	330	57	-9999	0	-9999
54	51	1002	42401	1	39.915961	-80.733858	WGS84	Sulfur dioxide	2016-11-09	16:00	2016-11-09	21:00	1	Parts per billion	2016	11	9	21	72	22	10199	320	72	-9999	0	-9999
54	51	1002	42401	1	39.915961	-80.733858	WGS84	Sulfur dioxide	2016-11-09	17:00	2016-11-09	22:00	1	Parts per billion	2016	11	9	22	72	17	10207	340	46	-9999	0	-9999
54	51	1002	42401	1	39.915961	-80.733858	WGS84	Sulfur dioxide	2016-11-09	18:00	2016-11-09	23:00	1	Parts per billion	2016	11	9	23	67	17	10213	320	41	4	0	-9999
54	51	1002	42401	1	39.915961	-80.733858	WGS84	Sulfur dioxide	2016-11-09	19:00	2016-11-10	00:00	1	Parts per billion	2016	11	10	0	67	17	10221	330	26	-9999	0	-9999
54	51	1002	42401	1	39.915961	-80.733858	WGS84	Sulfur dioxide	2016-11-09	20:00	2016-11-10	01:00	1	Parts per billion	2016	11	10	1	61	17	10226	300	21	-9999	0	-9999
54	51	1002	42401	1	39.915961	-80.733858	WGS84	Sulfur dioxide	2016-11-09	21:00	2016-11-10	02:00	1	Parts per billion	2016	11	10	2	61	22	10229	290	36	-9999	0	-9999
54	51	1002	42401	1	39.915961	-80.733858	WGS84	Sulfur dioxide	2016-11-09	22:00	2016-11-10	03:00	1	Parts per billion	2016	11	10	3	61	22	10230	290	36	-9999	0	-9999
54	51	1002	42401	1	39.915961	-80.733858	WGS84	Sulfur dioxide	2016-11-09	23:00	2016-11-10	04:00	1	Parts per billion	2016	11	10	4	56	17	10229	280	26	-9999	0	-9999
54	51	1002	42401	1	39.915961	-80.733858	WGS84	Sulfur dioxide	2016-11-10	00:00	2016-11-10	05:00	1	Parts per billion	2016	11	10	5	44	11	-9999	280	26	-9999	0	-9999
54	51	1002	42401	1	39.915961	-80.733858	WGS84	Sulfur dioxide	2016-11-10	01:00	2016-11-10	06:00	1	Parts per billion	2016	11	10	6	39	11	10231	280	26	0	0	-9999
54	51	1002	42401	1	39.915961	-80.733858	WGS84	Sulfur dioxide	2016-11-10	02:00	2016-11-10	07:00	1	Parts per billion	2016	11	10	7	33	6	10231	270	21	0	0	-9999
54	51	1002	42401	1	39.915961	-80.733858	WGS84	Sulfur dioxide	2016-11-10	03:00	2016-11-10	08:00	1	Parts per billion	2016	11	10	8	28	6	10230	0	0	0	0	-9999
54	51	1002	42401	1	39.915961	-80.733858	WGS84	Sulfur dioxide	2016-11-10	14:00	2016-11-10	19:00	1	Parts per billion	2016	11	10	19	133	-6	10189	270	72	0	0	-9999
54	51	1002	42401	1	39.915961	-80.733858	WGS84	Sulfur dioxide	2016-11-11	13:00	2016-11-11	18:00	1	Parts per billion	2016	11	11	18	122	6	10168	330	57	-9999	0	-9999
54	51	1002	42401	1	39.915961	-80.733858	WGS84	Sulfur dioxide	2016-11-11	14:00	2016-11-11	19:00	1	Parts per billion	2016	11	11	19	117	11	10178	290	62	-9999	0	-9999
54	51	1002	42401	1	39.915961	-80.733858	WGS84	Sulfur dioxide	2016-11-11	15:00	2016-11-11	20:00	1	Parts per billion	2016	11	11	20	83	33	10197	340	93	-9999	-1	-9999
54	51	1002	42401	1	39.915961	-80.733858	WGS84	Sulfur dioxide	2016-11-11	16:00	2016-11-11	21:00	1	Parts per billion	2016	11	11	21	94	33	10207	320	46	-9999	-1	-9999
54	51	1002	42401	1	39.915961	-80.733858	WGS84	Sulfur dioxide	2016-11-11	17:00	2016-11-11	22:00	1	Parts per billion	2016	11	11	22	67	22	10224	330	36	-9999	-1	-9999
54	51	1002	42401	1	39.915961	-80.733858	WGS84	Sulfur dioxide	2016-11-11	18:00	2016-11-11	23:00	1	Parts per billion	2016	11	11	23	61	-11	10238	320	46	-9999	0	-9999
54	51	1002	42401	1	39.915961	-80.733858	WGS84	Sulfur dioxide	2016-11-11	19:00	2016-11-12	00:00	1	Parts per billion	2016	11	12	0	50	-28	10252	350	51	0	0	-1
54	51	1002	42401	1	39.915961	-80.733858	WGS84	Sulfur dioxide	2016-11-11	20:00	2016-11-12	01:00	1	Parts per billion	2016	11	12	1	44	-33	10262	350	36	0	0	-9999
54	51	1002	42401	1	39.915961	-80.733858	WGS84	Sulfur dioxide	2016-11-11	21:00	2016-11-12	02:00	1	Parts per billion	2016	11	12	2	39	-39	10267	10	31	0	0	-9999
54	51	1002	42401	1	39.915961	-80.733858	WGS84	Sulfur dioxide	2016-11-11	22:00	2016-11-12	03:00	1	Parts per billion	2016	11	12	3	33	-39	10269	10	31	2	0	-9999
54	51	1002	42401	1	39.915961	-80.733858	WGS84	Sulfur dioxide	2016-11-11	23:00	2016-11-12	04:00	1	Parts per billion	2016	11	12	4	28	-33	10268	10	31	2	0	-9999
54	51	1002	42401	1	39.915961	-80.733858	WGS84	Sulfur dioxide	2016-11-12	00:00	2016-11-12	05:00	1	Parts per billion	2016	11	12	5	22	-33	10272	10	36	0	0	-9999
54	51	1002	42401	1	39.915961	-80.733858	WGS84	Sulfur dioxide	2016-11-12	01:00	2016-11-12	06:00	1	Parts per billion	2016	11	12	6	17	-39	10277	360	26	0	0	-9999
54	51	1002	42401	1	39.915961	-80.733858	WGS84	Sulfur dioxide	2016-11-12	02:00	2016-11-12	07:00	1	Parts per billion	2016	11	12	7	11	-39	10282	20	31	0	0	-9999

54	51	1002	42401	1	39.915961	-80.733858	WGS84	Sulfur dioxide	2016-11-12	03:00	2016-11-12	08:00	1	Parts per billion	2016	11	12	8	6	-39	10288	10	21	0	0	-9999
54	51	1002	42401	1	39.915961	-80.733858	WGS84	Sulfur dioxide	2016-11-12	04:00	2016-11-12	09:00	1	Parts per billion	2016	11	12	9	0	-44	10290	350	21	0	0	-9999
54	51	1002	42401	1	39.915961	-80.733858	WGS84	Sulfur dioxide	2016-11-12	05:00	2016-11-12	10:00	1	Parts per billion	2016	11	12	10	0	-33	10297	340	21	0	0	-9999
54	51	1002	42401	1	39.915961	-80.733858	WGS84	Sulfur dioxide	2016-11-12	06:00	2016-11-12	11:00	1	Parts per billion	2016	11	12	11	-11	-44	10297	0	0	0	0	-9999
54	51	1002	42401	1	39.915961	-80.733858	WGS84	Sulfur dioxide	2016-11-12	07:00	2016-11-12	12:00	1	Parts per billion	2016	11	12	12	-17	-44	10310	320	15	0	0	-9999
54	51	1002	42401	1	39.915961	-80.733858	WGS84	Sulfur dioxide	2016-11-12	08:00	2016-11-12	13:00	1	Parts per billion	2016	11	12	13	-17	-33	10316	0	0	0	0	-9999
54	51	1002	42401	1	39.915961	-80.733858	WGS84	Sulfur dioxide	2016-11-12	09:00	2016-11-12	14:00	1	Parts per billion	2016	11	12	14	0	-28	10321	0	0	0	0	-9999
54	51	1002	42401	1	39.915961	-80.733858	WGS84	Sulfur dioxide	2016-11-12	10:00	2016-11-12	15:00	1	Parts per billion	2016	11	12	15	28	-28	10320	0	0	0	0	-9999
54	51	1002	42401	1	39.915961	-80.733858	WGS84	Sulfur dioxide	2016-11-12	11:00	2016-11-12	16:00	1	Parts per billion	2016	11	12	16	44	-39	10320	360	21	0	0	-9999
54	51	1002	42401	1	39.915961	-80.733858	WGS84	Sulfur dioxide	2016-11-12	12:00	2016-11-12	17:00	1	Parts per billion	2016	11	12	17	50	-33	10313	0	0	0	0	-9999
54	51	1002	42401	1	39.915961	-80.733858	WGS84	Sulfur dioxide	2016-11-12	13:00	2016-11-12	18:00	1	Parts per billion	2016	11	12	18	56	-39	10301	100	15	0	0	-9999
54	51	1002	42401	1	39.915961	-80.733858	WGS84	Sulfur dioxide	2016-11-12	14:00	2016-11-12	19:00	1	Parts per billion	2016	11	12	19	67	-44	10292	0	0	0	0	-9999
54	51	1002	42401	1	39.915961	-80.733858	WGS84	Sulfur dioxide	2016-11-13	02:00	2016-11-13	07:00	1	Parts per billion	2016	11	13	7	0	-39	10270	0	0	0	0	-9999
54	51	1002	42401	1	39.915961	-80.733858	WGS84	Sulfur dioxide	2016-11-14	04:00	2016-11-14	09:00	1	Parts per billion	2016	11	14	9	28	-61	10195	150	21	0	0	-9999
54	51	1002	42401	1	39.915961	-80.733858	WGS84	Sulfur dioxide	2016-11-14	05:00	2016-11-14	10:00	1	Parts per billion	2016	11	14	10	28	-61	10193	0	0	0	0	-9999
54	51	1002	42401	1	39.915961	-80.733858	WGS84	Sulfur dioxide	2016-11-14	06:00	2016-11-14	11:00	1	Parts per billion	2016	11	14	11	-6	-50	10190	0	0	0	0	-9999
54	51	1002	42401	1	39.915961	-80.733858	WGS84	Sulfur dioxide	2016-11-14	23:00	2016-11-15	04:00	1	Parts per billion	2016	11	15	4	61	-44	10161	150	15	0	0	-9999
54	51	1002	42401	1	39.915961	-80.733858	WGS84	Sulfur dioxide	2016-11-15	00:00	2016-11-15	05:00	1	Parts per billion	2016	11	15	5	50	-39	10157	0	0	0	0	-9999
54	51	1002	42401	1	39.915961	-80.733858	WGS84	Sulfur dioxide	2016-11-15	01:00	2016-11-15	06:00	1	Parts per billion	2016	11	15	6	39	-39	10155	0	0	0	0	-9999
54	51	1002	42401	1	39.915961	-80.733858	WGS84	Sulfur dioxide	2016-11-15	02:00	2016-11-15	07:00	1	Parts per billion	2016	11	15	7	33	-39	10155	0	0	0	0	-9999
54	51	1002	42401	1	39.915961	-80.733858	WGS84	Sulfur dioxide	2016-11-15	03:00	2016-11-15	08:00	1	Parts per billion	2016	11	15	8	28	-28	10153	0	0	0	0	-9999
54	51	1002	42401	1	39.915961	-80.733858	WGS84	Sulfur dioxide	2016-11-15	04:00	2016-11-15	09:00	1	Parts per billion	2016	11	15	9	33	-33	10150	140	15	0	0	-9999
54	51	1002	42401	1	39.915961	-80.733858	WGS84	Sulfur dioxide	2016-11-15	07:00	2016-11-15	12:00	1	Parts per billion	2016	11	15	12	17	-28	10156	0	0	0	0	-9999
54	51	1002	42401	1	39.915961	-80.733858	WGS84	Sulfur dioxide	2016-11-15	08:00	2016-11-15	13:00	1	Parts per billion	2016	11	15	13	17	-28	10161	160	15	0	0	-9999
54	51	1002	42401	1	39.915961	-80.733858	WGS84	Sulfur dioxide	2016-11-15	21:00	2016-11-16	02:00	1	Parts per billion	2016	11	16	2	106	-11	10127	0	0	-9999	0	-9999
54	51	1002	42401	1	39.915961	-80.733858	WGS84	Sulfur dioxide	2016-11-16	01:00	2016-11-16	06:00	1	Parts per billion	2016	11	16	6	89	-11	10113	0	0	-9999	0	-9999
54	51	1002	42401	1	39.915961	-80.733858	WGS84	Sulfur dioxide	2016-11-16	04:00	2016-11-16	09:00	1	Parts per billion	2016	11	16	9	78	-6	10106	160	26	0	0	-9999
54	51	1002	42401	1	39.915961	-80.733858	WGS84	Sulfur dioxide	2016-11-16	15:00	2016-11-16	20:00	1	Parts per billion	2016	11	16	20	133	44	10132	300	36	4	0	-9999
54	51	1002	42401	1	39.915961	-80.733858	WGS84	Sulfur dioxide	2016-11-16	16:00	2016-11-16	21:00	1	Parts per billion	2016	11	16	21	139	44	10136	280	41	4	0	-9999
54	51	1002	42401	1	39.915961	-80.733858	WGS84	Sulfur dioxide	2016-11-16	17:00	2016-11-16	22:00	1	Parts per billion	2016	11	16	22	117	50	10145	340	46	0	0	-9999
54	51	1002	42401	1	39.915961	-80.733858	WGS84	Sulfur dioxide	2016-11-16	19:00	2016-11-17	00:00	1	Parts per billion	2016	11	17	0	83	44	10164	350	15	0	0	-9999
54	51	1002	42401	1	39.915961	-80.733858	WGS84	Sulfur dioxide	2016-11-16	20:00	2016-11-17	01:00	1	Parts per billion	2016	11	17	1	78	44	10168	0	0	0	0	-9999
54	51	1002	42401	1	39.915961	-80.733858	WGS84	Sulfur dioxide	2016-11-16	21:00	2016-11-17	02:00	1	Parts per billion	2016	11	17	2	67	44	10171	0	0	-9999	0	-9999
54	51	1002	42401	1	39.915961	-80.733858	WGS84	Sulfur dioxide	2016-11-16	22:00	2016-11-17	03:00	1	Parts per billion	2016	11	17	3	61	44	10173	0	0	-9999	0	-9999
54	51	1002	42401	1	39.915961	-80.733858	WGS84	Sulfur dioxide	2016-11-16	23:00	2016-11-17	04:00	1	Parts per billion	2016	11	17	4	61	44	10174	0	0	4	0	-9999
54	51	1002	42401	1	39.915961	-80.733858	WGS84	Sulfur dioxide	2016-11-17	01:00	2016-11-17	06:00	1	Parts per billion	2016	11	17	6	44	33	10177	0	0	0	-9999	-9999
54	51	1002	42401	1	39.915961	-80.733858	WGS84	Sulfur dioxide	2016-11-17	02:00	2016-11-17	07:00	1	Parts per billion	2016	11	17	7	28	17	-9999	0	0	9	-9999	-9999
54	51	1002	42401	1	39.915961	-80.733858	WGS84	Sulfur dioxide	2016-11-17	03:00	2016-11-17	08:00	1	Parts per billion	2016	11	17	8	28	17	10184	0	0	9	-9999	-9999
54	51	1002	42401	1	39.915961	-80.733858	WGS84	Sulfur dioxide	2016-11-17	04:00	2016-11-17	09:00	1	Parts per billion	2016	11	17	9	17	6	10187	0	0	9	-9999	-9999
54	51	1002	42401	1	39.915961	-80.733858	WGS84	Sulfur dioxide	2016-11-17	05:00	2016-11-17	10:00	1	Parts per billion	2016	11	17	10	0	0	10194	0	0	9	-9999	-9999
54	51	1002	42401	1	39.915961	-80.733858	WGS84	Sulfur dioxide	2016-11-17	06:00	2016-11-17	11:00	1	Parts per billion	2016	11	17	11	0	-6	10201	0	0	9	-9999	-9999
54	51	1002	42401	1	39.915961	-80.733858	WGS84	Sulfur dioxide	2016-11-17	07:00	2016-11-17	12:00	1	Parts per billion	2016	11	17	12	-6	-11	10206	0	0	9	-9999	-9999
54	51	1002	42401	1	39.915961	-80.733858	WGS84	Sulfur dioxide	2016-11-17	09:00	2016-11-17	14:00	1	Parts per billion	2016	11	17	13	-6	-17	10211	0	0	9	-9999	-9999
54	51	1002	42401	1	39.915961	-80.733858	WGS84	Sulfur dioxide	2016-11-17	10:00	2016-11-17	15:00	1	Parts per billion	2016	11	17	14	28	28	-9999	0	0	9	-9999	-9999
54	51	1002	42401	1	39.915961	-80.733858	WGS84	Sulfur dioxide	2016-11-17	18:00	2016-11-17	23:00	1	Parts per billion	2016	11	17	23	133	50	10198	150	26	0	0	-9999
54	51	1002	42401	1	39.915961	-80.733858	WGS84	Sulfur dioxide	2016-11-17	19:00	2016-11-18	00:00	1	Parts per billion	2016	11	18	0	117	50	10197	130	26	0	0	-9999
54	51	1002	42401	1	39.915961	-80.733858	WGS84	Sulfur dioxide	2016-11-17	20:00	2016-11-18	01:00	1	Parts per billion	2016	11	18	1	122	44	10198	160	31	0	0	-9999
54	51	1002	42401	1	39.915961	-80.733858	WGS84	Sulfur dioxide	2016-11-17	21:00	2016-11-18	02:00	1	Parts per billion	2016	11	18	2	117	44	10198	150	31	0	0	-9999
54	51	1002	42401	1	39.915961	-80.733858	WGS84	Sulfur dioxide	2016-11-17	23:00	2016-11-18	04:00	1	Parts per billion	2016	11	18	4	111	44	10193	160	41	0	0	-9999
54	51	1002	42401	1	39.915961	-80.733858	WGS84	Sulfur dioxide	2016-11-18	00:00	2016-11-18	05:00	1	Parts per billion	2016	11	18	5	111	44	10191	160	41	0	0	-9999
54	51	1002	42401	1	39.915961	-80.733858	WGS84	Sulfur dioxide	2016-11-18	05:00	2016-11-18	10:00	1	Parts per billion	2016	11	18	10	106	39	10201	160	41	0	0	-9999
54	51	1002	42401	1	39.915961	-80.733858	WGS84	Sulfur dioxide	2016-11-18	06:00	2016-11-18	11:00	1	Parts per billion	2016	11	18	11	106	39	10203	160	36	0	0	-9999
54	51	1002	42401	1	39.915961	-80.733858	WGS84	Sulfur dioxide	2016-11-18	19:00	2016-11-19	00:00	1	Parts per billion	2016	11	19	0	183	39	10170	160	41	0	0	-9999
54	51	1002	42401	1	39.915961	-80.733858	WGS84	Sulfur dioxide	2016-11-18	20:00	2016-11-19	01:00	1	Parts per billion	2016	11	19	1	178	33	10166	160	46	0	0	-9999
54	51	1002	42401	1	39.915961	-80.733858	WGS84	Sulfur dioxide	2016-11-18	21:00	2016-11-19	02:00	1	Parts per billion	2016	11	19	2	172	33	10162	150	46	0	0	-9999
54	51	1002	42401	1	39.915961	-80.733858	WGS84	Sulfur dioxide	2016-11-18	22:00	2016-11-19	03:00	1	Parts per billion	2016	11	19	3	161	33	10151	140	46	0	0	-9999
54	51	1002	42401	1	39.915961	-80.733858	WGS84	Sulfur dioxide	2016-11-18	23:00	2016-11-19	04:00	1	Parts per billion	2016	11	19	4	156	33	10144	140	41	0	0	-9999
54	51	1002	42401	1	39.915961	-80.733858	WGS84	Sulfur dioxide	2016-11-19	00:00	2016-11-19	05:00	1	Parts per billion	2016	11	19	5	167	28	10142	150	36	0	0	-9999
54	51	1002	42401	1	39.915961	-80.733858	WGS84	Sulfur dioxide	2016-11-19	01:00	2016-11-19	06:00	1	Parts per billion	2016	11	19	6	161	28	10139	160	46	0	0	-9999
54	51	1002	42401	1	39.915961	-80.733858	WGS84	Sulfur dioxide	2016-11-19	09:00	2016-11-19	14:00	1	Parts per billion	2016	11	19	14	78	61	10123	270	88	-9999	15	-9999
54	51	1002	42401	1	39.915961	-80.733858	WGS84	Sulfur dioxide	2016-11-19	19:00	2016-11-20	00:00	1	Parts per billion	2016	11	20	0	6	-33	10167	280	77	-9999	-1	-1
54	51	1002	42401	1	39.915961	-80.733858	WGS84	Sulfur dioxide	2016-11-19	20:00	2016-11-20	01:00	1	Parts per billion	2016	11	20	1	6	-39	10166	270	93	-9999	0	-9999
54	51	1002	42401	1	39.915961	-80.733858	WGS84	Sulfur dioxide	2016-11-19	23:00	2016-11-20	04:00	1	Parts per billion	2016	11	20	4	0	-28	10170	280	51	-9999	3	-9999
54	51	1002	42401	1	39.915961	-80.733858	WGS84	Sulfur dioxide	2016-11-20	00:00	2016-11-20	05:00	1	Parts per billion	2016	11	20	5	-6	-28	10165	270	41	-9999	3	-9999
54	51	1002	42401	1	39.915961	-80.733858	WGS84	Sulfur dioxide	2016-11-20	01:00	2016-11-20	06:00	1	Parts per billion	2016	11	20	6	0	-39	-9999	270	82	-9999	-1	5
54	51	1002	42401	1	39.915961	-80.733858	WGS84	Sulfur dioxide	2016-11-20	03:00	2016-11-20	08:00	1	Parts per billion	2016	11	20	8	0	-56	10161	280	82	-9999	0	-9999
54	51	1002	42401	1	39.915961	-80.733858	WGS84	Sulfur dioxide	2016-11-20	04:00	2016-11-20	09:00	1	Parts per billion	2016	11	20	9	-6	-50	10160	280	62	-9999	0	-9999
54	51	1002	42401	1	39.915961	-80.733858	WGS84	Sulfur dioxide	2016-11-20	05:00	2016-11-20	10:00	1	Parts per billion	2016	11	20	10	-6	-61	10165	280	88	-9999	0	-9999
54	51	1002	42401	1	39.915961	-80.733858	WGS84	Sulfur dioxide	2016-11-20	06:00	2016-11-20	11:00	1	Parts per billion	2016	11	20	11	-6	-72	10167	270	88	-9999	0	-9999
54	51	1002	42401	1	39.915961	-80.733858	WGS84	Sulfur dioxide	2016-11-20	07:00	2016-11-20	12:00	1	Parts per billion	2016	11	20	12	-11	-67	10173	270	67	-9999	0	-1
54	51	1002	42401	1	39.915961	-80.733858	WGS84	Sulfur dioxide	2016-11-20	08:00	2016-11-20	13:00	1	Parts per billion	2016	11	20	13	-17	-61	10180	290	82	-9999	-1	-9999
54	51	1002	42401	1	39.915961	-80.733858	WGS84	Sulfur dioxide	2016-11-20	10:00	2016-11-20	15:00	1	Parts per billion	2016	11	20	15	-17	-56	10190	270	93	-9999	-1	-9999
54	51	1002	42401	1	39.915961	-80.733858	WGS84	Sulfur dioxide	2016-11-20	11:00	2016-11-20	16:00	1	Parts per billion	2016	11	20	16	-11	-56	10191	280	82	-9999	-1	-9999
54	51	1002	42401	1	39.915961	-80.733858	WGS84	Sulfur dioxide	2016-11-20	13:00	2016-11-20	18:00	1	Parts per billion	2016	11	20	18	-6	-56	10186	280	72	-9999	-1	-1
54	51	1002	42401	1	39.915961	-80.733858	WGS84	Sulfur dioxide	2016-11-20	15:00	2016-11-20	20:00	1	Parts per billion	2016	11	20	20	-11	-61	10187	270	82	-9999	0	-9999
54	51	1002	42401	1	39.915961	-80.733858	WGS84	Sulfur dioxide	2016-11-20	19:00	2016-11-21	00:00	1	Parts per billion	2016	11	21	0	-17	-61	10198	270	41	-9999	0	-1
54	51	1002	42401	1	39.915961	-80.733858	WGS84	Sulfur dioxide	2016-11-20	20:00	2016-11-21	01:00	1	Parts per billion	2016	11	21	1	-11	-72	10199	270	67	-9999	0	-9999
54	51	1002	42401	1	39.915961	-80.733858	WGS84	Sulfur dioxide	2016-11-20	21:00	2016-11-21	02:00	1	Parts per billion	2016	11	21	2	-17	-78	10200	270	51	-9999	0	-9999
54	51	1002	42401	1	39.915961	-80.733858	WGS84	Sulfur dioxide	2016-11-20	22:00	2016-11-21	03:00	1	Parts per billion	2016	11	21	3	-17	-78	10197	270	51	-9999	0	-9999
54	51	1002	42401	1	39.915961	-80.733858	WGS84	Sulfur dioxide	2016-11-20	23:00	2016-11-21	04:00	1	Parts per billion	2016	11	21	4	-17	-78	10193	270	67	-9999	0	-9999
54	51	1002	42401	1	39.915961	-80.733858	WGS84	Sulfur dioxide	2016-11-21	00:00	2016-11-21	05:00	1	Parts per billion	2016	11	21	5	-17	-83	10192	280	72	-9999	0	-9999
54	51	1002	42401	1	39.915961	-80.733858	WGS84	Sulfur dioxide	2016-11-21	01:00	2016-11-21	06:00	1	Parts per billion	2016	11	21	6	-17	-89	10192	270	82	-9999	0	-9999
54	51	1002	42401	1	39.915961	-80.733858	WGS84	Sulfur dioxide	2016-11-21	02:00	2016-11-21	07:00	1	Parts per billion	2016	11	21	7	-17	-89	10196	280	57	-9999	0	-9999
54	51	1002	42401	1	39.915961	-80.733858	WGS84	Sulfur dioxide	2016-11-21	03:00	2016-11-21	08:00	1	Parts per billion	2016	11	21	8	-22	-89	10199	280	57	-9999	0	-9999
54	51	1002	42401	1	39.915961	-80.733858	WGS84	Sulfur dioxide	2016-11-21	04:00	2016-11-21	09:00	1	Parts per billion	2016	11	21	9	-22	-89	10202	270	51	-9999	0	-9999
54	51	1002	42401	1	39.915961	-80.733858	WGS84	Sulfur dioxide	2016-11-21	05:00	2016-11-21	10:00	1	Parts per billion	2016	11	21	10	-22	-89	10203	280	46	-9999	0	-9999
54	51	1002	42401	1	39.915961	-80.733858	WGS84	Sulfur dioxide	2016-11-21	06:00	2016-11-21	11:00	1	Parts per billion	2016	11	21	11	-22	-89	10205	280	57	-9999	0	-9999
54	51	1002	42401	1	39.915961	-80.733858	WGS84	Sulfur dioxide	2016-11-21	07:00	2016-11-21	12:00	1	Parts per billion	2016	11	21	12	-28	-89	10210	270	57	-9999	0	-9999
54	51	1002	42401	1	39.915961	-80.733858	WGS84	Sulfur dioxide	2016-11-21	08:00	2016-11-21	13:00	1	Parts per billion	2016	11	21	13	-33	-89	10216	270	57	-9999	0	-9999
54	51	1002	42401	1	39.915961	-80.733858	WGS84	Sulfur dioxide	2016-11-21	09:00	2016-11-21	14:00	1	Parts per billion	2016	11	21	14	-28	-83	10222	280	57	-9999	0	-9999
54	51	1002	42401	1	39.915961	-80.733858	WGS84	Sulfur dioxide	2016-11-21	11:00	2016-11-21	16:00	1	Parts per billion	2016	11	21	16	-11	-83	10226	290	62	-9999	0	-9999
54	51	1002	42401	1	39.915961	-80.733858	WGS84	Sulfur dioxide	2016-11-21	12:00	2016-11-21	17:00	1	Parts per billion	2016	11	21	17	-6	-83	10220	280	57	-9999	0	-9999
54	51	1002	42401	1	39.915961	-80.733858	WGS84	Sulfur dioxide	2016-11-21	13:00	2016-11-21	18:00	1	Parts per billion	2016	11	21	18	11	-89	10216	280	72	-9999	0	-9999
54	51	1002	42401	1	39.915961	-80.733858	WGS84	Sulfur dioxide	2016-11-21	14:00	2016-11-21	19:00	1	Parts per billion	2016	11	21	19	11	-94	10213	290	57	-9999	0	-9999
54	51	1002	42401	1	39.915961	-80.733858	WGS84	Sulfur dioxide	2016-11-21	15:00	2016-11-21	20:00	1	Parts per billion	2016	11	21	20	17	-100	10211	280	77	0	0	-9999
54	51	1002	42401	1	39.915961	-80.733858	WGS84	Sulfur dioxide	2016-11-21	16:00	2016-11-21	21:00	1	Parts per billion	2016	11	21	21	17	-100	10217	270	57	0	0	-9999
54	51	1002	42401	1	39.915961	-80.733858	WGS84	Sulfur dioxide	2016-11-21	17:00	2016-11-21	22:00	1	Parts per billion	2016	11	21	22	0	-106	10220	270	46	0	0	-9999
54	51	1002	42401	1	39.915961	-80.733858	WGS84	Sulfur dioxide	2016-11-21	18:00	2016-11-21	23:00	1	Parts per billion	2016	11	21	23	-11	-89	10226	270	57	0	0	-9999
54	51	1002	42401	1	39.915961	-80.733858	WGS84	Sulfur dioxide	2016-11-21	19:00	2016-11-22	00:00	1	Parts per billion	2016	11	22	0	-17	-89	10230	280	36	0	0	-9999
54	51	1002	42401	1	39.915961	-80.733858	WGS84	Sulfur dioxide	2016-11-22	00:00	2016-11-22	05:00	1	Parts per billion	2016	11	22	5	-22	-72	10243	270	51	0	0	-9999
54	51	1002	42401	1	39.915961	-80.733858	WGS84	Sulfur dioxide	2016-11-22	01:00	2016-11-22	06:00	1	Parts per billion	2016	11	22	6	-28	-72	10243	270	41	0	0	-9999
54	51	1002	42401	1	39.915961	-80.733858	WGS84	Sulfur dioxide	2016-11-22	02:00	2016-11-22	07:00	1	Parts per billion	2016	11	22	7	-33	-72	10245	270	46	0	0	-9999
54	51	1002	42401	1	39.915961	-80.733858	WGS84	Sulfur dioxide	2016-11-22	10:00	2016-11-22	15:00	1	Parts per billion	2016	11	22	15	-17	-56	10284	280	26	0	0	-9999
54	51	1002	42401	1	39.915961	-80.733858	WGS84	Sulfur dioxide	2016-11-22	11:00	2016-11-22	16:00	1	Parts per billion	2016	11	22	16	0	-50	10289	290	41	0	0	-9999

54	51	1002	42401	1	39.915961	-80.733858	WGS84	Sulfur dioxide	2016-11-22	13:00	2016-11-22	18:00	1	Parts per billion	2016	11	22	18	22	-56	10275	280	36	0	0	-9999
54	51	1002	42401	1	39.915961	-80.733858	WGS84	Sulfur dioxide	2016-11-22	15:00	2016-11-22	20:00	1	Parts per billion	2016	11	22	20	33	-61	10272	0	0	0	0	-9999
54	51	1002	42401	1	39.915961	-80.733858	WGS84	Sulfur dioxide	2016-11-22	16:00	2016-11-22	21:00	1	Parts per billion	2016	11	22	21	39	-61	10276	310	21	0	0	-9999
54	51	1002	42401	1	39.915961	-80.733858	WGS84	Sulfur dioxide	2016-11-22	17:00	2016-11-22	22:00	1	Parts per billion	2016	11	22	22	28	-67	10278	0	0	0	0	-9999
54	51	1002	42401	1	39.915961	-80.733858	WGS84	Sulfur dioxide	2016-11-22	18:00	2016-11-22	23:00	1	Parts per billion	2016	11	22	23	22	-67	10281	0	0	0	0	-9999
54	51	1002	42401	1	39.915961	-80.733858	WGS84	Sulfur dioxide	2016-11-22	19:00	2016-11-23	00:00	1	Parts per billion	2016	11	23	0	6	-67	10285	0	0	-9999	0	-9999
54	51	1002	42401	1	39.915961	-80.733858	WGS84	Sulfur dioxide	2016-11-22	20:00	2016-11-23	01:00	1	Parts per billion	2016	11	23	1	11	-67	10286	0	0	-9999	0	-9999
54	51	1002	42401	1	39.915961	-80.733858	WGS84	Sulfur dioxide	2016-11-22	21:00	2016-11-23	02:00	1	Parts per billion	2016	11	23	2	-11	-67	10284	90	15	0	0	-9999
54	51	1002	42401	1	39.915961	-80.733858	WGS84	Sulfur dioxide	2016-11-22	22:00	2016-11-23	03:00	1	Parts per billion	2016	11	23	3	-6	-67	10282	80	21	0	0	-9999
54	51	1002	42401	1	39.915961	-80.733858	WGS84	Sulfur dioxide	2016-11-22	23:00	2016-11-23	04:00	1	Parts per billion	2016	11	23	4	-11	-67	10283	90	21	0	0	-9999
54	51	1002	42401	1	39.915961	-80.733858	WGS84	Sulfur dioxide	2016-11-23	00:00	2016-11-23	05:00	1	Parts per billion	2016	11	23	5	-11	-67	10278	90	36	0	0	-9999
54	51	1002	42401	1	39.915961	-80.733858	WGS84	Sulfur dioxide	2016-11-23	01:00	2016-11-23	06:00	1	Parts per billion	2016	11	23	6	-17	-67	10271	100	31	0	0	-9999
54	51	1002	42401	1	39.915961	-80.733858	WGS84	Sulfur dioxide	2016-11-23	02:00	2016-11-23	07:00	1	Parts per billion	2016	11	23	7	-22	-67	10274	80	26	0	0	-9999
54	51	1002	42401	1	39.915961	-80.733858	WGS84	Sulfur dioxide	2016-11-23	03:00	2016-11-23	08:00	1	Parts per billion	2016	11	23	8	-17	-67	10277	80	21	0	0	-9999
54	51	1002	42401	1	39.915961	-80.733858	WGS84	Sulfur dioxide	2016-11-23	04:00	2016-11-23	09:00	1	Parts per billion	2016	11	23	9	-28	-67	10272	80	26	0	0	-9999
54	51	1002	42401	1	39.915961	-80.733858	WGS84	Sulfur dioxide	2016-11-23	05:00	2016-11-23	10:00	1	Parts per billion	2016	11	23	10	-28	-67	10271	90	26	0	0	-9999
54	51	1002	42401	1	39.915961	-80.733858	WGS84	Sulfur dioxide	2016-11-23	06:00	2016-11-23	11:00	1	Parts per billion	2016	11	23	11	-28	-67	10267	90	36	-9999	0	-9999
54	51	1002	42401	1	39.915961	-80.733858	WGS84	Sulfur dioxide	2016-11-23	07:00	2016-11-23	12:00	1	Parts per billion	2016	11	23	12	-28	-67	10264	90	41	0	0	-9999
54	51	1002	42401	1	39.915961	-80.733858	WGS84	Sulfur dioxide	2016-11-23	08:00	2016-11-23	13:00	1	Parts per billion	2016	11	23	13	-28	-67	10268	80	26	0	0	-9999
54	51	1002	42401	1	39.915961	-80.733858	WGS84	Sulfur dioxide	2016-11-23	09:00	2016-11-23	14:00	1	Parts per billion	2016	11	23	14	-11	-56	10268	110	26	0	0	-9999
54	51	1002	42401	1	39.915961	-80.733858	WGS84	Sulfur dioxide	2016-11-23	10:00	2016-11-23	15:00	1	Parts per billion	2016	11	23	15	17	-44	10269	100	26	0	0	-9999
54	51	1002	42401	1	39.915961	-80.733858	WGS84	Sulfur dioxide	2016-11-23	23:00	2016-11-24	04:00	1	Parts per billion	2016	11	24	4	61	-44	10186	110	46	-9999	0	-9999
54	51	1002	42401	1	39.915961	-80.733858	WGS84	Sulfur dioxide	2016-11-24	00:00	2016-11-24	05:00	1	Parts per billion	2016	11	24	5	72	-50	10189	160	31	-9999	0	-9999
54	51	1002	42401	1	39.915961	-80.733858	WGS84	Sulfur dioxide	2016-11-24	01:00	2016-11-24	06:00	1	Parts per billion	2016	11	24	6	72	-33	10182	150	26	-9999	-1	-1
54	51	1002	42401	1	39.915961	-80.733858	WGS84	Sulfur dioxide	2016-11-24	16:00	2016-11-24	21:00	1	Parts per billion	2016	11	24	21	100	78	10216	270	36	-9999	0	-9999
54	51	1002	42401	1	39.915961	-80.733858	WGS84	Sulfur dioxide	2016-11-24	17:00	2016-11-24	22:00	1	Parts per billion	2016	11	24	22	100	78	10221	270	51	-9999	0	-9999
54	51	1002	42401	1	39.915961	-80.733858	WGS84	Sulfur dioxide	2016-11-24	19:00	2016-11-25	00:00	1	Parts per billion	2016	11	25	0	83	61	10234	310	36	-9999	0	5
54	51	1002	42401	1	39.915961	-80.733858	WGS84	Sulfur dioxide	2016-11-25	00:00	2016-11-25	05:00	1	Parts per billion	2016	11	25	5	67	39	10239	0	0	-9999	0	-9999
54	51	1002	42401	1	39.915961	-80.733858	WGS84	Sulfur dioxide	2016-11-25	01:00	2016-11-25	06:00	1	Parts per billion	2016	11	25	6	67	33	10237	0	0	-9999	0	-9999
54	51	1002	42401	1	39.915961	-80.733858	WGS84	Sulfur dioxide	2016-11-25	03:00	2016-11-25	08:00	1	Parts per billion	2016	11	25	8	61	39	10237	0	0	-9999	0	-9999
54	51	1002	42401	1	39.915961	-80.733858	WGS84	Sulfur dioxide	2016-11-25	04:00	2016-11-25	09:00	1	Parts per billion	2016	11	25	9	61	39	10237	300	15	-9999	0	-9999
54	51	1002	42401	1	39.915961	-80.733858	WGS84	Sulfur dioxide	2016-11-25	05:00	2016-11-25	10:00	1	Parts per billion	2016	11	25	10	56	39	10234	0	0	-9999	0	-9999
54	51	1002	42401	1	39.915961	-80.733858	WGS84	Sulfur dioxide	2016-11-25	06:00	2016-11-25	11:00	1	Parts per billion	2016	11	25	11	56	39	10241	280	36	-9999	0	-9999
54	51	1002	42401	1	39.915961	-80.733858	WGS84	Sulfur dioxide	2016-11-25	07:00	2016-11-25	12:00	1	Parts per billion	2016	11	25	12	56	39	10243	300	36	-9999	0	-9999
54	51	1002	42401	1	39.915961	-80.733858	WGS84	Sulfur dioxide	2016-11-25	08:00	2016-11-25	13:00	1	Parts per billion	2016	11	25	13	50	28	10250	290	31	-9999	0	-9999
54	51	1002	42401	1	39.915961	-80.733858	WGS84	Sulfur dioxide	2016-11-25	09:00	2016-11-25	14:00	1	Parts per billion	2016	11	25	14	56	22	10254	270	26	-9999	0	-9999
54	51	1002	42401	1	39.915961	-80.733858	WGS84	Sulfur dioxide	2016-11-25	10:00	2016-11-25	15:00	1	Parts per billion	2016	11	25	15	50	11	10258	290	31	-9999	0	-9999
54	51	1002	42401	1	39.915961	-80.733858	WGS84	Sulfur dioxide	2016-11-25	11:00	2016-11-25	16:00	1	Parts per billion	2016	11	25	16	56	6	10255	270	36	-9999	0	-9999
54	51	1002	42401	1	39.915961	-80.733858	WGS84	Sulfur dioxide	2016-11-25	12:00	2016-11-25	17:00	1	Parts per billion	2016	11	25	17	56	0	10248	270	57	-9999	0	-9999
54	51	1002	42401	1	39.915961	-80.733858	WGS84	Sulfur dioxide	2016-11-25	13:00	2016-11-25	18:00	1	Parts per billion	2016	11	25	18	50	0	10246	270	31	-9999	0	-9999
54	51	1002	42401	1	39.915961	-80.733858	WGS84	Sulfur dioxide	2016-11-25	14:00	2016-11-25	19:00	1	Parts per billion	2016	11	25	19	56	0	10242	270	31	-9999	0	-9999
54	51	1002	42401	1	39.915961	-80.733858	WGS84	Sulfur dioxide	2016-11-25	15:00	2016-11-25	20:00	1	Parts per billion	2016	11	25	20	50	0	10239	270	31	-9999	0	-9999
54	51	1002	42401	1	39.915961	-80.733858	WGS84	Sulfur dioxide	2016-11-25	16:00	2016-11-25	21:00	1	Parts per billion	2016	11	25	21	50	0	10247	290	41	-9999	0	-9999
54	51	1002	42401	1	39.915961	-80.733858	WGS84	Sulfur dioxide	2016-11-25	17:00	2016-11-25	22:00	1	Parts per billion	2016	11	25	22	39	0	10248	290	36	-9999	0	-9999
54	51	1002	42401	1	39.915961	-80.733858	WGS84	Sulfur dioxide	2016-11-25	18:00	2016-11-25	23:00	1	Parts per billion	2016	11	25	23	33	-6	10249	280	26	-9999	0	-9999
54	51	1002	42401	1	39.915961	-80.733858	WGS84	Sulfur dioxide	2016-11-25	19:00	2016-11-26	00:00	1	Parts per billion	2016	11	26	0	33	-6	10251	310	21	-9999	0	-9999
54	51	1002	42401	1	39.915961	-80.733858	WGS84	Sulfur dioxide	2016-11-25	20:00	2016-11-26	01:00	1	Parts per billion	2016	11	26	1	28	-6	10259	290	51	-9999	0	-9999
54	51	1002	42401	1	39.915961	-80.733858	WGS84	Sulfur dioxide	2016-11-25	21:00	2016-11-26	02:00	1	Parts per billion	2016	11	26	2	22	-6	10261	280	46	-9999	0	-9999
54	51	1002	42401	1	39.915961	-80.733858	WGS84	Sulfur dioxide	2016-11-25	22:00	2016-11-26	03:00	1	Parts per billion	2016	11	26	3	22	-6	10260	280	46	-9999	0	-9999
54	51	1002	42401	1	39.915961	-80.733858	WGS84	Sulfur dioxide	2016-11-26	03:00	2016-11-26	08:00	1	Parts per billion	2016	11	26	8	17	-6	10256	270	41	-9999	0	-9999
54	51	1002	42401	1	39.915961	-80.733858	WGS84	Sulfur dioxide	2016-11-26	11:00	2016-11-26	16:00	1	Parts per billion	2016	11	26	16	28	11	10263	270	51	-9999	3	-9999
54	51	1002	42401	1	39.915961	-80.733858	WGS84	Sulfur dioxide	2016-11-26	12:00	2016-11-26	17:00	1	Parts per billion	2016	11	26	17	39	6	10257	280	57	-9999	3	-9999
54	51	1002	42401	1	39.915961	-80.733858	WGS84	Sulfur dioxide	2016-11-26	13:00	2016-11-26	18:00	1	Parts per billion	2016	11	26	18	44	-6	10251	280	62	-9999	-1	5
54	51	1002	42401	1	39.915961	-80.733858	WGS84	Sulfur dioxide	2016-11-26	14:00	2016-11-26	19:00	1	Parts per billion	2016	11	26	19	44	-11	10249	280	36	-9999	0	-9999
54	51	1002	42401	1	39.915961	-80.733858	WGS84	Sulfur dioxide	2016-11-26	15:00	2016-11-26	20:00	1	Parts per billion	2016	11	26	20	50	-17	10249	280	46	-9999	0	-9999
54	51	1002	42401	1	39.915961	-80.733858	WGS84	Sulfur dioxide	2016-11-26	16:00	2016-11-26	21:00	1	Parts per billion	2016	11	26	21	50	-22	10252	280	46	-9999	0	-9999
54	51	1002	42401	1	39.915961	-80.733858	WGS84	Sulfur dioxide	2016-11-26	17:00	2016-11-26	22:00	1	Parts per billion	2016	11	26	22	44	-22	10252	270	36	-9999	0	-9999
54	51	1002	42401	1	39.915961	-80.733858	WGS84	Sulfur dioxide	2016-11-26	19:00	2016-11-27	00:00	1	Parts per billion	2016	11	27	0	39	-22	10256	270	41	-9999	0	-9999
54	51	1002	42401	1	39.915961	-80.733858	WGS84	Sulfur dioxide	2016-11-26	21:00	2016-11-27	02:00	1	Parts per billion	2016	11	27	2	33	-22	10254	280	31	-9999	0	-9999
54	51	1002	42401	1	39.915961	-80.733858	WGS84	Sulfur dioxide	2016-11-26	23:00	2016-11-27	04:00	1	Parts per billion	2016	11	27	4	33	-33	10250	270	26	-9999	0	-9999
54	51	1002	42401	1	39.915961	-80.733858	WGS84	Sulfur dioxide	2016-11-27	07:00	2016-11-27	12:00	1	Parts per billion	2016	11	27	12	28	-17	10252	0	0	-9999	0	-9999
54	51	1002	42401	1	39.915961	-80.733858	WGS84	Sulfur dioxide	2016-11-27	09:00	2016-11-27	14:00	1	Parts per billion	2016	11	27	14	33	-11	10252	0	0	-9999	0	-9999
54	51	1002	42401	1	39.915961	-80.733858	WGS84	Sulfur dioxide	2016-11-27	10:00	2016-11-27	15:00	1	Parts per billion	2016	11	27	15	39	-11	10252	0	0	-9999	0	-9999
54	51	1002	42401	1	39.915961	-80.733858	WGS84	Sulfur dioxide	2016-11-27	18:00	2016-11-27	23:00	1	Parts per billion	2016	11	27	23	56	-22	10211	140	21	0	0	-9999
54	51	1002	42401	1	39.915961	-80.733858	WGS84	Sulfur dioxide	2016-11-27	19:00	2016-11-28	00:00	1	Parts per billion	2016	11	28	0	44	-28	10209	120	21	0	0	-9999
54	51	1002	42401	1	39.915961	-80.733858	WGS84	Sulfur dioxide	2016-11-27	20:00	2016-11-28	01:00	1	Parts per billion	2016	11	28	1	33	-28	10204	120	31	0	0	-9999
54	51	1002	42401	1	39.915961	-80.733858	WGS84	Sulfur dioxide	2016-11-27	21:00	2016-11-28	02:00	1	Parts per billion	2016	11	28	2	28	-28	10201	130	36	0	0	-9999
54	51	1002	42401	1	39.915961	-80.733858	WGS84	Sulfur dioxide	2016-11-27	22:00	2016-11-28	03:00	1	Parts per billion	2016	11	28	3	28	-28	10199	120	31	0	0	-9999
54	51	1002	42401	1	39.915961	-80.733858	WGS84	Sulfur dioxide	2016-11-27	23:00	2016-11-28	04:00	1	Parts per billion	2016	11	28	4	28	-28	10193	130	36	0	0	-9999
54	51	1002	42401	1	39.915961	-80.733858	WGS84	Sulfur dioxide	2016-11-28	00:00	2016-11-28	05:00	1	Parts per billion	2016	11	28	5	28	-28	10189	130	31	0	0	-9999
54	51	1002	42401	1	39.915961	-80.733858	WGS84	Sulfur dioxide	2016-11-28	01:00	2016-11-28	06:00	1	Parts per billion	2016	11	28	6	22	-28	10185	130	31	0	0	-9999
54	51	1002	42401	1	39.915961	-80.733858	WGS84	Sulfur dioxide	2016-11-28	02:00	2016-11-28	07:00	1	Parts per billion	2016	11	28	7	22	-28	10183	110	31	0	0	-9999
54	51	1002	42401	1	39.915961	-80.733858	WGS84	Sulfur dioxide	2016-11-28	03:00	2016-11-28	08:00	1	Parts per billion	2016	11	28	8	17	-33	10179	110	31	0	0	-9999
54	51	1002	42401	1	39.915961	-80.733858	WGS84	Sulfur dioxide	2016-11-28	04:00	2016-11-28	09:00	1	Parts per billion	2016	11	28	9	22	-33	10169	130	31	0	0	-9999
54	51	1002	42401	1	39.915961	-80.733858	WGS84	Sulfur dioxide	2016-11-28	05:00	2016-11-28	10:00	1	Parts per billion	2016	11	28	10	22	-33	10170	0	0	0	0	-9999
54	51	1002	42401	1	39.915961	-80.733858	WGS84	Sulfur dioxide	2016-11-28	06:00	2016-11-28	11:00	1	Parts per billion	2016	11	28	11	28	-39	10168	140	26	2	0	-9999
54	51	1002	42401	1	39.915961	-80.733858	WGS84	Sulfur dioxide	2016-11-28	07:00	2016-11-28	12:00	1	Parts per billion	2016	11	28	12	44	-50	10168	160	31	0	0	-9999
54	51	1002	42401	1	39.915961	-80.733858	WGS84	Sulfur dioxide	2016-11-28	09:00	2016-11-28	14:00	1	Parts per billion	2016	11	28	14	56	-56	10168	140	26	0	0	-9999
54	51	1002	42401	1	39.915961	-80.733858	WGS84	Sulfur dioxide	2016-11-29	06:00	2016-11-29	11:00	1	Parts per billion	2016	11	29	11	106	89	10057	160	41	-9999	5	-9999
54	51	1002	42401	1	39.915961	-80.733858	WGS84	Sulfur dioxide	2016-12-01	09:00	2016-12-01	14:00	1	Parts per billion	2016	12	1	14	28	-6	10104	270	36	-9999	-1	-9999
54	51	1002	42401	1	39.915961	-80.733858	WGS84	Sulfur dioxide	2016-12-02	21:00	2016-12-03	02:00	1	Parts per billion	2016	12	3	2	17	-11	10231	270	57	-9999	-1	-9999
54	51	1002	42401	1	39.915961	-80.733858	WGS84	Sulfur dioxide	2016-12-03	00:00	2016-12-03	05:00	1	Parts per billion	2016	12	3	5	17	-11	10246	280	46	-9999	0	-9999
54	51	1002	42401	1	39.915961	-80.733858	WGS84	Sulfur dioxide	2016-12-03	01:00	2016-12-03	06:00	1	Parts per billion	2016	12	3	6	11	-17	10247	270	51	2	0	-1
54	51	1002	42401	1	39.915961	-80.733858	WGS84	Sulfur dioxide	2016-12-03	03:00	2016-12-03	08:00	1	Parts per billion	2016	12	3	8	6	-28	10253	280	36	-9999	0	-9999
54	51	1002	42401	1	39.915961	-80.733858	WGS84	Sulfur dioxide	2016-12-03	04:00	2016-12-03	09:00	1	Parts per billion	2016	12	3	9	6	-33	10256	270	36	-9999	0	-9999
54	51	1002	42401	1	39.915961	-80.733858	WGS84	Sulfur dioxide	2016-12-03	05:00	2016-12-03	10:00	1	Parts per billion	2016	12	3	10	11	-28	10257	300	36	-9999	0	-9999
54	51	1002	42401	1	39.915961	-80.733858	WGS84	Sulfur dioxide	2016-12-03	06:00	2016-12-03	11:00	1	Parts per billion	2016	12	3	11	6	-33	10260	310	57	-9999	0	-9999
54	51	1002	42401	1	39.915961	-80.733858	WGS84	Sulfur dioxide	2016-12-03	07:00	2016-12-03	12:00	1	Parts per billion	2016	12	3	12	6	-28	10267	270	26	-9999	0	-9999
54	51	1002	42401	1	39.915961	-80.733858	WGS84	Sulfur dioxide	2016-12-03	08:00	2016-12-03	13:00	1	Parts per billion	2016	12	3	13	11	-28	10273	290	36	-9999	0	-9999
54	51	1002	42401	1	39.915961	-80.733858	WGS84	Sulfur dioxide	2016-12-03	09:00	2016-12-03	14:00	1	Parts per billion	2016	12	3	14	11	-28	10273	280	41	-9999	0	-9999
54	51	1002	42401	1	39.915961	-80.733858	WGS84	Sulfur dioxide	2016-12-03	10:00	2016-12-03	15:00	1	Parts per billion	2016	12	3	15	11	-28	10280	280	26	-9999	0	-9999
54	51	1002	42401	1	39.915961	-80.733858	WGS84	Sulfur dioxide	2016-12-03	11:00	2016-12-03	16:00	1	Parts per billion	2016	12	3	16	17	-28	10278	270	31	-9999	0	-9999
54	51	1002	42401	1	39.915961	-80.733858	WGS84	Sulfur dioxide	2016-12-03	17:00	2016-12-03	22:00	1	Parts per billion	2016	12	3	22	17	-39	10275	300	36	-9999	0	-9999
54	51	1002	42401	1	39.915961	-80.733858	WGS84	Sulfur dioxide	2016-12-03	18:00	2016-12-03	23:00	1	Parts per billion	2016	12	3	23	17	-50	10270	270	36	-9999	0	-9999
54	51	1002	42401	1	39.915961	-80.733858	WGS84	Sulfur dioxide	2016-12-03	19:00	2016-12-04	00:00	1	Parts per billion	2016	12	4	0	17	-44	10271	270	26	-9999	0	-9999
54	51	1002	42401	1	39.915961	-80.733858	WGS84	Sulfur dioxide	2016-12-04	00:00	2016-12-04	05:00	1	Parts per billion	2016	12	4	5	11	-50	10268	0	0	-9999	0	-9999
54	51	1002	42401	1	39.915961	-80.733858	WGS84	Sulfur dioxide	2016-12-04	01:00	2016-12-04	06:00	1	Parts per billion	2016	12	4	6	11	-50	10265	0	0	-9999	0	-9999
54	51	1002	42401	1	39.915961	-80.733858	WGS84	Sulfur dioxide	2016-12-04	03:00	2016-12-04	08:00	1	Parts per billion	2016	12	4	8	6	-44	10264	0	0	-9999	0	-9999
54	51	1002	42401	1	39.915961	-80.733858	WGS84	Sulfur dioxide	2016-12-04	04:00	2016-12-04	09:00	1	Parts per billion	2016	12	4	9	6	-50	10262	0	0	-9999	0	-9999
54	51	1002	42401	1	39.915961	-80.733858	WGS84	Sulfur dioxide	2016-12-04	05:00	2016-12-04	10:00	1	Parts per billion	2016	12	4	10	0	-50	10258	0	0	-9999	0	-9999
54	51	1002	42401	1	39.915961	-80.733858	WGS84	Sulfur dioxide	2016-12-04	06:00	2016-12-04	11:00	1	Parts per billion	2016	12	4	11	-6	-50	10254	100	15	0	0	-9999
54	51	1002	42401	1	39.915961	-80.733858	WGS84	Sulfur dioxide	2016-12-04	07:00	2016-12-04	12:00	1	Parts per billion	2016	12	4	12	0	-56	10254	0	0	0	0	-9999
54	51	1002	42401	1	39.915961	-80.733858	WGS84	Sulfur dioxide	2016-12-04	08:00	2016-12-04	13:00	1	Parts per billion	2016	12	4	13	-11	-50	10251	110	15	0	0	-9999
54	51	1002	42401	1	39.915961	-80.733858	WGS84	Sulfur dioxide	2016-12-04	09:00	2016-12-04	14:00	1	Parts per billion	2016	12	4	14	0	-39	10254	0	0	0	0	-9999

54	51	1002	42401	1	39.915961	-80.733858	WGS84	Sulfur dioxide	2016-12-04	10:00	2016-12-04	15:00	1	Parts per billion	2016	12	4	15	11	-33	10254	0	0	0	0	-9999
54	51	1002	42401	1	39.915961	-80.733858	WGS84	Sulfur dioxide	2016-12-04	22:00	2016-12-05	03:00	1	Parts per billion	2016	12	5	3	28	0	10122	140	21	-9999	8	-9999
54	51	1002	42401	1	39.915961	-80.733858	WGS84	Sulfur dioxide	2016-12-04	23:00	2016-12-05	04:00	1	Parts per billion	2016	12	5	4	22	17	10114	130	31	-9999	18	-9999
54	51	1002	42401	1	39.915961	-80.733858	WGS84	Sulfur dioxide	2016-12-05	08:00	2016-12-05	13:00	1	Parts per billion	2016	12	5	13	33	-6	10188	290	67	-9999	0	-9999
54	51	1002	42401	1	39.915961	-80.733858	WGS84	Sulfur dioxide	2016-12-05	09:00	2016-12-05	14:00	1	Parts per billion	2016	12	5	14	33	-11	10195	290	46	-9999	0	-9999
54	51	1002	42401	1	39.915961	-80.733858	WGS84	Sulfur dioxide	2016-12-05	10:00	2016-12-05	15:00	1	Parts per billion	2016	12	5	15	28	-11	10200	280	31	-9999	0	-9999
54	51	1002	42401	1	39.915961	-80.733858	WGS84	Sulfur dioxide	2016-12-05	11:00	2016-12-05	16:00	1	Parts per billion	2016	12	5	16	28	-11	10203	300	46	-9999	0	-9999
54	51	1002	42401	1	39.915961	-80.733858	WGS84	Sulfur dioxide	2016-12-05	16:00	2016-12-05	21:00	1	Parts per billion	2016	12	5	21	39	-22	10192	320	26	-9999	0	-9999
54	51	1002	42401	1	39.915961	-80.733858	WGS84	Sulfur dioxide	2016-12-05	19:00	2016-12-06	00:00	1	Parts per billion	2016	12	6	0	22	-28	10195	50	36	0	0	-9999
54	51	1002	42401	1	39.915961	-80.733858	WGS84	Sulfur dioxide	2016-12-05	21:00	2016-12-06	02:00	1	Parts per billion	2016	12	6	2	11	-33	10196	60	36	0	0	-9999
54	51	1002	42401	1	39.915961	-80.733858	WGS84	Sulfur dioxide	2016-12-06	03:00	2016-12-06	08:00	1	Parts per billion	2016	12	6	8	6	-33	10158	70	57	0	0	-9999
54	51	1002	42401	1	39.915961	-80.733858	WGS84	Sulfur dioxide	2016-12-07	03:00	2016-12-07	08:00	1	Parts per billion	2016	12	7	8	22	0	10154	270	46	-9999	0	-9999
54	51	1002	42401	1	39.915961	-80.733858	WGS84	Sulfur dioxide	2016-12-07	04:00	2016-12-07	09:00	1	Parts per billion	2016	12	7	9	28	0	10163	270	51	-9999	0	-9999
54	51	1002	42401	1	39.915961	-80.733858	WGS84	Sulfur dioxide	2016-12-07	08:00	2016-12-07	13:00	1	Parts per billion	2016	12	7	13	0	-28	10195	270	46	2	0	-9999
54	51	1002	42401	1	39.915961	-80.733858	WGS84	Sulfur dioxide	2016-12-07	12:00	2016-12-07	17:00	1	Parts per billion	2016	12	7	17	22	-44	10199	270	57	0	0	-9999
54	51	1002	42401	1	39.915961	-80.733858	WGS84	Sulfur dioxide	2016-12-07	17:00	2016-12-07	22:00	1	Parts per billion	2016	12	7	22	33	-72	10194	280	26	-9999	0	-9999
54	51	1002	42401	1	39.915961	-80.733858	WGS84	Sulfur dioxide	2016-12-08	03:00	2016-12-08	08:00	1	Parts per billion	2016	12	8	8	0	-56	10191	270	41	-9999	0	-9999
54	51	1002	42401	1	39.915961	-80.733858	WGS84	Sulfur dioxide	2016-12-08	11:00	2016-12-08	16:00	1	Parts per billion	2016	12	8	16	-17	-78	10210	280	67	-9999	0	-9999
54	51	1002	42401	1	39.915961	-80.733858	WGS84	Sulfur dioxide	2016-12-08	12:00	2016-12-08	17:00	1	Parts per billion	2016	12	8	17	-22	-83	10216	280	62	-9999	0	-9999
54	51	1002	42401	1	39.915961	-80.733858	WGS84	Sulfur dioxide	2016-12-08	14:00	2016-12-08	19:00	1	Parts per billion	2016	12	8	19	-33	-94	10218	270	88	-9999	0	-9999
54	51	1002	42401	1	39.915961	-80.733858	WGS84	Sulfur dioxide	2016-12-08	15:00	2016-12-08	20:00	1	Parts per billion	2016	12	8	20	-33	-89	10225	280	51	-9999	-1	-9999
54	51	1002	42401	1	39.915961	-80.733858	WGS84	Sulfur dioxide	2016-12-08	17:00	2016-12-08	22:00	1	Parts per billion	2016	12	8	22	-39	-89	10236	270	82	-9999	-1	-9999
54	51	1002	42401	1	39.915961	-80.733858	WGS84	Sulfur dioxide	2016-12-08	18:00	2016-12-08	23:00	1	Parts per billion	2016	12	8	23	-39	-106	10244	270	51	-9999	-1	-9999
54	51	1002	42401	1	39.915961	-80.733858	WGS84	Sulfur dioxide	2016-12-08	19:00	2016-12-09	00:00	1	Parts per billion	2016	12	9	0	-44	-111	10254	270	67	-9999	0	-1
54	51	1002	42401	1	39.915961	-80.733858	WGS84	Sulfur dioxide	2016-12-08	20:00	2016-12-09	01:00	1	Parts per billion	2016	12	9	1	-50	-100	10259	290	51	-9999	-1	-9999
54	51	1002	42401	1	39.915961	-80.733858	WGS84	Sulfur dioxide	2016-12-09	02:00	2016-12-09	07:00	1	Parts per billion	2016	12	9	7	-61	-89	10278	270	51	-9999	-1	-9999
54	51	1002	42401	1	39.915961	-80.733858	WGS84	Sulfur dioxide	2016-12-09	15:00	2016-12-09	20:00	1	Parts per billion	2016	12	9	20	-44	-83	10309	270	62	-9999	-1	-9999
54	51	1002	42401	1	39.915961	-80.733858	WGS84	Sulfur dioxide	2016-12-09	18:00	2016-12-09	23:00	1	Parts per billion	2016	12	9	23	-44	-78	10323	270	62	-9999	-1	-9999
54	51	1002	42401	1	39.915961	-80.733858	WGS84	Sulfur dioxide	2016-12-09	19:00	2016-12-10	00:00	1	Parts per billion	2016	12	10	0	-44	-83	10323	270	46	-9999	-1	-1
54	51	1002	42401	1	39.915961	-80.733858	WGS84	Sulfur dioxide	2016-12-10	13:00	2016-12-10	18:00	1	Parts per billion	2016	12	10	18	-44	-100	10329	280	51	-9999	-1	-1
54	51	1002	42401	1	39.915961	-80.733858	WGS84	Sulfur dioxide	2016-12-10	20:00	2016-12-11	01:00	1	Parts per billion	2016	12	11	1	-44	-94	10333	270	21	-9999	0	-9999
54	51	1002	42401	1	39.915961	-80.733858	WGS84	Sulfur dioxide	2016-12-11	04:00	2016-12-11	09:00	1	Parts per billion	2016	12	11	9	-56	-78	10319	140	26	-9999	3	-9999
54	51	1002	42401	1	39.915961	-80.733858	WGS84	Sulfur dioxide	2016-12-11	05:00	2016-12-11	10:00	1	Parts per billion	2016	12	11	10	-56	-72	10310	140	26	9	3	-9999
54	51	1002	42401	1	39.915961	-80.733858	WGS84	Sulfur dioxide	2016-12-11	06:00	2016-12-11	11:00	1	Parts per billion	2016	12	11	11	-56	-72	10309	140	26	-9999	3	-9999
54	51	1002	42401	1	39.915961	-80.733858	WGS84	Sulfur dioxide	2016-12-11	07:00	2016-12-11	12:00	1	Parts per billion	2016	12	11	12	-56	-72	10305	120	36	-9999	-1	8
54	51	1002	42401	1	39.915961	-80.733858	WGS84	Sulfur dioxide	2016-12-11	08:00	2016-12-11	13:00	1	Parts per billion	2016	12	11	13	-56	-72	10302	130	31	-9999	-1	-9999
54	51	1002	42401	1	39.915961	-80.733858	WGS84	Sulfur dioxide	2016-12-12	18:00	2016-12-12	23:00	1	Parts per billion	2016	12	12	23	6	-50	10185	270	62	-9999	0	-9999
54	51	1002	42401	1	39.915961	-80.733858	WGS84	Sulfur dioxide	2016-12-12	19:00	2016-12-13	00:00	1	Parts per billion	2016	12	13	0	0	-56	10196	280	62	-9999	0	-9999
54	51	1002	42401	1	39.915961	-80.733858	WGS84	Sulfur dioxide	2016-12-12	20:00	2016-12-13	01:00	1	Parts per billion	2016	12	13	1	-6	-56	10209	300	41	-9999	0	-9999
54	51	1002	42401	1	39.915961	-80.733858	WGS84	Sulfur dioxide	2016-12-12	21:00	2016-12-13	02:00	1	Parts per billion	2016	12	13	2	-11	-61	10205	290	36	-9999	0	-9999
54	51	1002	42401	1	39.915961	-80.733858	WGS84	Sulfur dioxide	2016-12-13	00:00	2016-12-13	05:00	1	Parts per billion	2016	12	13	5	-17	-67	10216	280	21	-9999	0	-9999
54	51	1002	42401	1	39.915961	-80.733858	WGS84	Sulfur dioxide	2016-12-13	01:00	2016-12-13	06:00	1	Parts per billion	2016	12	13	6	-22	-67	10214	290	21	-9999	0	-9999
54	51	1002	42401	1	39.915961	-80.733858	WGS84	Sulfur dioxide	2016-12-13	06:00	2016-12-13	11:00	1	Parts per billion	2016	12	13	11	-44	-67	10206	120	21	0	0	-9999
54	51	1002	42401	1	39.915961	-80.733858	WGS84	Sulfur dioxide	2016-12-13	08:00	2016-12-13	13:00	1	Parts per billion	2016	12	13	13	-33	-61	10215	0	0	4	0	-9999
54	51	1002	42401	1	39.915961	-80.733858	WGS84	Sulfur dioxide	2016-12-13	23:00	2016-12-14	04:00	1	Parts per billion	2016	12	14	4	-17	-22	10195	270	36	-9999	0	-9999
54	51	1002	42401	1	39.915961	-80.733858	WGS84	Sulfur dioxide	2016-12-14	01:00	2016-12-14	06:00	1	Parts per billion	2016	12	14	6	-22	-33	10203	280	21	-9999	0	5
54	51	1002	42401	1	39.915961	-80.733858	WGS84	Sulfur dioxide	2016-12-14	04:00	2016-12-14	09:00	1	Parts per billion	2016	12	14	9	-44	-72	10213	300	51	-9999	0	-9999
54	51	1002	42401	1	39.915961	-80.733858	WGS84	Sulfur dioxide	2016-12-14	05:00	2016-12-14	10:00	1	Parts per billion	2016	12	14	10	-50	-78	10220	320	46	-9999	0	-9999
54	51	1002	42401	1	39.915961	-80.733858	WGS84	Sulfur dioxide	2016-12-14	06:00	2016-12-14	11:00	1	Parts per billion	2016	12	14	11	-56	-83	10225	290	26	-9999	0	-9999
54	51	1002	42401	1	39.915961	-80.733858	WGS84	Sulfur dioxide	2016-12-14	07:00	2016-12-14	12:00	1	Parts per billion	2016	12	14	12	-61	-89	10232	300	31	-9999	0	-9999
54	51	1002	42401	1	39.915961	-80.733858	WGS84	Sulfur dioxide	2016-12-14	10:00	2016-12-14	15:00	1	Parts per billion	2016	12	14	15	-72	-94	10242	270	26	4	0	-9999
54	51	1002	42401	1	39.915961	-80.733858	WGS84	Sulfur dioxide	2016-12-15	06:00	2016-12-15	11:00	1	Parts per billion	2016	12	15	11	-133	-178	10221	270	82	-9999	0	-9999
54	51	1002	42401	1	39.915961	-80.733858	WGS84	Sulfur dioxide	2016-12-15	07:00	2016-12-15	12:00	1	Parts per billion	2016	12	15	12	-133	-183	10232	280	82	-9999	0	-1
54	51	1002	42401	1	39.915961	-80.733858	WGS84	Sulfur dioxide	2016-12-15	16:00	2016-12-15	21:00	1	Parts per billion	2016	12	15	21	-111	-200	10288	270	62	2	0	-9999
54	51	1002	42401	1	39.915961	-80.733858	WGS84	Sulfur dioxide	2016-12-16	07:00	2016-12-16	12:00	1	Parts per billion	2016	12	16	12	-144	-189	10316	150	21	-9999	0	-9999
54	51	1002	42401	1	39.915961	-80.733858	WGS84	Sulfur dioxide	2016-12-18	17:00	2016-12-18	22:00	1	Parts per billion	2016	12	18	22	-33	-72	10294	310	46	-9999	0	-9999
54	51	1002	42401	1	39.915961	-80.733858	WGS84	Sulfur dioxide	2016-12-18	18:00	2016-12-18	23:00	1	Parts per billion	2016	12	18	23	-39	-83	10312	310	46	-9999	0	-9999
54	51	1002	42401	1	39.915961	-80.733858	WGS84	Sulfur dioxide	2016-12-18	19:00	2016-12-19	00:00	1	Parts per billion	2016	12	19	0	-44	-100	10327	300	41	-9999	0	-1
54	51	1002	42401	1	39.915961	-80.733858	WGS84	Sulfur dioxide	2016-12-18	20:00	2016-12-19	01:00	1	Parts per billion	2016	12	19	1	-44	-100	10342	280	36	-9999	0	-9999
54	51	1002	42401	1	39.915961	-80.733858	WGS84	Sulfur dioxide	2016-12-18	21:00	2016-12-19	02:00	1	Parts per billion	2016	12	19	2	-50	-94	10351	270	21	-9999	0	-9999
54	51	1002	42401	1	39.915961	-80.733858	WGS84	Sulfur dioxide	2016-12-18	22:00	2016-12-19	03:00	1	Parts per billion	2016	12	19	3	-50	-94	10357	0	0	-9999	0	-9999
54	51	1002	42401	1	39.915961	-80.733858	WGS84	Sulfur dioxide	2016-12-18	23:00	2016-12-19	04:00	1	Parts per billion	2016	12	19	4	-50	-94	10365	280	21	-9999	0	-9999
54	51	1002	42401	1	39.915961	-80.733858	WGS84	Sulfur dioxide	2016-12-19	00:00	2016-12-19	05:00	1	Parts per billion	2016	12	19	5	-56	-106	10367	330	26	-9999	0	-9999
54	51	1002	42401	1	39.915961	-80.733858	WGS84	Sulfur dioxide	2016-12-19	01:00	2016-12-19	06:00	1	Parts per billion	2016	12	19	6	-56	-94	10368	350	36	-9999	0	-9999
54	51	1002	42401	1	39.915961	-80.733858	WGS84	Sulfur dioxide	2016-12-19	02:00	2016-12-19	07:00	1	Parts per billion	2016	12	19	7	-61	-100	10374	0	0	-9999	0	-9999
54	51	1002	42401	1	39.915961	-80.733858	WGS84	Sulfur dioxide	2016-12-19	03:00	2016-12-19	08:00	1	Parts per billion	2016	12	19	8	-67	-94	10382	340	21	-9999	0	-9999
54	51	1002	42401	1	39.915961	-80.733858	WGS84	Sulfur dioxide	2016-12-19	04:00	2016-12-19	09:00	1	Parts per billion	2016	12	19	9	-67	-100	10389	0	0	0	0	-9999
54	51	1002	42401	1	39.915961	-80.733858	WGS84	Sulfur dioxide	2016-12-19	05:00	2016-12-19	10:00	1	Parts per billion	2016	12	19	10	-67	-100	10395	0	0	0	0	-9999
54	51	1002	42401	1	39.915961	-80.733858	WGS84	Sulfur dioxide	2016-12-19	06:00	2016-12-19	11:00	1	Parts per billion	2016	12	19	11	-72	-100	10395	20	21	0	0	-9999
54	51	1002	42401	1	39.915961	-80.733858	WGS84	Sulfur dioxide	2016-12-19	07:00	2016-12-19	12:00	1	Parts per billion	2016	12	19	12	-78	-100	10403	0	0	0	0	-9999
54	51	1002	42401	1	39.915961	-80.733858	WGS84	Sulfur dioxide	2016-12-19	08:00	2016-12-19	13:00	1	Parts per billion	2016	12	19	13	-83	-100	10406	0	0	0	0	-9999
54	51	1002	42401	1	39.915961	-80.733858	WGS84	Sulfur dioxide	2016-12-19	09:00	2016-12-19	14:00	1	Parts per billion	2016	12	19	14	-72	-89	10414	0	0	-9999	0	-9999
54	51	1002	42401	1	39.915961	-80.733858	WGS84	Sulfur dioxide	2016-12-19	11:00	2016-12-19	16:00	1	Parts per billion	2016	12	19	16	-56	-100	10415	0	0	2	0	-9999
54	51	1002	42401	1	39.915961	-80.733858	WGS84	Sulfur dioxide	2016-12-19	19:00	2016-12-20	00:00	1	Parts per billion	2016	12	20	0	-56	-106	10389	0	0	0	0	-9999
54	51	1002	42401	1	39.915961	-80.733858	WGS84	Sulfur dioxide	2016-12-19	20:00	2016-12-20	01:00	1	Parts per billion	2016	12	20	1	-61	-106	10392	320	21	0	0	-9999
54	51	1002	42401	1	39.915961	-80.733858	WGS84	Sulfur dioxide	2016-12-19	21:00	2016-12-20	02:00	1	Parts per billion	2016	12	20	2	-67	-111	10386	0	0	0	0	-9999
54	51	1002	42401	1	39.915961	-80.733858	WGS84	Sulfur dioxide	2016-12-19	22:00	2016-12-20	03:00	1	Parts per billion	2016	12	20	3	-78	-106	10385	0	0	0	0	-9999
54	51	1002	42401	1	39.915961	-80.733858	WGS84	Sulfur dioxide	2016-12-19	23:00	2016-12-20	04:00	1	Parts per billion	2016	12	20	4	-83	-111	10382	140	15	0	0	-9999
54	51	1002	42401	1	39.915961	-80.733858	WGS84	Sulfur dioxide	2016-12-20	00:00	2016-12-20	05:00	1	Parts per billion	2016	12	20	5	-83	-111	10378	140	21	0	0	-9999
54	51	1002	42401	1	39.915961	-80.733858	WGS84	Sulfur dioxide	2016-12-20	01:00	2016-12-20	06:00	1	Parts per billion	2016	12	20	6	-89	-111	10372	0	0	0	0	-9999
54	51	1002	42401	1	39.915961	-80.733858	WGS84	Sulfur dioxide	2016-12-20	02:00	2016-12-20	07:00	1	Parts per billion	2016	12	20	7	-100	-117	10364	120	21	0	0	-9999
54	51	1002	42401	1	39.915961	-80.733858	WGS84	Sulfur dioxide	2016-12-20	03:00	2016-12-20	08:00	1	Parts per billion	2016	12	20	8	-94	-117	10361	130	21	0	0	-9999
54	51	1002	42401	1	39.915961	-80.733858	WGS84	Sulfur dioxide	2016-12-20	04:00	2016-12-20	09:00	1	Parts per billion	2016	12	20	9	-89	-117	10354	150	21	0	0	-9999
54	51	1002	42401	1	39.915961	-80.733858	WGS84	Sulfur dioxide	2016-12-20	05:00	2016-12-20	10:00	1	Parts per billion	2016	12	20	10	-83	-111	10354	0	0	0	0	-9999
54	51	1002	42401	1	39.915961	-80.733858	WGS84	Sulfur dioxide	2016-12-24	23:00	2016-12-25	04:00	1	Parts per billion	2016	12	25	4	33	11	10294	20	15	-9999	0	-9999
54	51	1002	42401	1	39.915961	-80.733858	WGS84	Sulfur dioxide	2016-12-25	01:00	2016-12-25	06:00	1	Parts per billion	2016	12	25	6	28	6	10298	0	0	-9999	0	-9999
54	51	1002	42401	1	39.915961	-80.733858	WGS84	Sulfur dioxide	2016-12-25	03:00	2016-12-25	08:00	1	Parts per billion	2016	12	25	8	28	6	10299	20	31	-9999	0	-9999
54	51	1002	42401	1	39.915961	-80.733858	WGS84	Sulfur dioxide	2016-12-25	04:00	2016-12-25	09:00	1	Parts per billion	2016	12	25	9	28	6	10305	30	21	-9999	0	-9999
54	51	1002	42401	1	39.915961	-80.733858	WGS84	Sulfur dioxide	2016-12-25	05:00	2016-12-25	10:00	1	Parts per billion	2016	12	25	10	28	6	10305	30	26	-9999	0	-9999
54	51	1002	42401	1	39.915961	-80.733858	WGS84	Sulfur dioxide	2016-12-25	09:00	2016-12-25	14:00	1	Parts per billion	2016	12	25	14	22	6	10330	60	31	-9999	0	-9999
54	51	1002	42401	1	39.915961	-80.733858	WGS84	Sulfur dioxide	2016-12-25	10:00	2016-12-25	15:00	1	Parts per billion	2016	12	25	15	22	6	10332	70	41	-9999	0	-9999
54	51	1002	42401	1	39.915961	-80.733858	WGS84	Sulfur dioxide	2016-12-25	16:00	2016-12-25	21:00	1	Parts per billion	2016	12	25	21	56	11	10307	70	51	-9999	0	-9999
54	51	1002	42401	1	39.915961	-80.733858	WGS84	Sulfur dioxide	2016-12-26	05:00	2016-12-26	10:00	1	Parts per billion	2016	12	26	10	50	39	10286	120	31	-9999	-1	-9999
54	51	1002	42401	1	39.915961	-80.733858	WGS84	Sulfur dioxide	2016-01-01	21:00	2016-01-02	02:00	0	Parts per billion	2016	1	2	2	0	-72	10218	270	62	-9999	0	-9999
54	51	1002	42401	1	39.915961	-80.733858	WGS84	Sulfur dioxide	2016-01-01	23:00	2016-01-02	04:00	0	Parts per billion	2016	1	2	4	-6	-67	10222	270	62	-9999	0	-9999
54	51	1002	42401	1	39.915961	-80.733858	WGS84	Sulfur dioxide	2016-01-02	01:00	2016-01-02	06:00	0	Parts per billion	2016	1	2	6	-22	-72	10221	270	62	-9999	0	-9999
54	51	1002	42401	1	39.915961	-80.733858	WGS84	Sulfur dioxide	2016-01-03	21:00	2016-01-04	02:00	0	Parts per billion	2016	1	4	2	-6	-39	10184	290	26	-9999	-1	-9999
54	51	1002	42401	1	39.915961	-80.733858	WGS84	Sulfur dioxide	2016-01-03	22:00	2016-01-04	03:00	0	Parts per billion	2016	1	4	3	-11	-39	10189	300	36	-9999	-1	-9999
54	51	1002	42401	1	39.915961	-80.733858	WGS84	Sulfur dioxide	2016-01-04	13:00	2016-01-04	18:00	0	Parts per billion	2016	1	4	18	-28	-117	10256	360	57	-9999	0	-1
54	51	1002	42401	1	39.915961	-80.733858	WGS84	Sulfur dioxide	2016-01-04	19:00	2016-01-05	00:00	0	Parts per billion	2016	1	5	0	-67	-150	10314	20	46	0	0	-1
54	51	1002	42401	1	39.915961	-80.733858	WGS84	Sulfur dioxide	2016-01-04	20:00	2016-01-05	01:00	0	Parts per billion	2016	1	5	1	-78	-156	10322	360	41	0	0	-9999
54	51	1002	42401	1	39.915961	-80.733858	WGS84	Sulfur dioxide	2016-01-04	21:00	2016-01-05	02:00	0	Parts per billion	2016	1	5	2	-89	-150	10336	10	57	0	0	-9999
54	51	1002	42401	1	39.915961	-80.733858	WGS84	Sulfur dioxide	2016-01-05	06:00	2016-01-05	11:00	0	Parts per billion	2016	1	5	11	-128	-156	10378	110	21	0	0	-9999
54	51	1002	42401	1	39.915961	-80.733858	WGS84	Sulfur dioxide	2016-01-05	07:00	2016-01-05	12:00	0	Parts per billion	2016	1	5	12	-128	-161	10383	0	0	0	0	-9999

54	51	1002	42401	1	39.915961	-80.733858	WGS84	Sulfur dioxide	2016-01-05	11:00	2016-01-05	16:00	0	Parts per billion	2016	1	5	16	-89	-144	10396	140	15	0	0	-9999
54	51	1002	42401	1	39.915961	-80.733858	WGS84	Sulfur dioxide	2016-01-05	13:00	2016-01-05	18:00	0	Parts per billion	2016	1	5	18	-50	-144	10386	0	0	0	0	-9999
54	51	1002	42401	1	39.915961	-80.733858	WGS84	Sulfur dioxide	2016-01-05	16:00	2016-01-05	21:00	0	Parts per billion	2016	1	5	21	-28	-144	10367	0	0	0	0	-9999
54	51	1002	42401	1	39.915961	-80.733858	WGS84	Sulfur dioxide	2016-01-05	21:00	2016-01-06	02:00	0	Parts per billion	2016	1	6	2	-61	-144	10354	110	46	0	0	-9999
54	51	1002	42401	1	39.915961	-80.733858	WGS84	Sulfur dioxide	2016-01-05	22:00	2016-01-06	03:00	0	Parts per billion	2016	1	6	3	-67	-150	10351	110	36	0	0	-9999
54	51	1002	42401	1	39.915961	-80.733858	WGS84	Sulfur dioxide	2016-01-05	23:00	2016-01-06	04:00	0	Parts per billion	2016	1	6	4	-67	-150	10348	130	21	0	0	-9999
54	51	1002	42401	1	39.915961	-80.733858	WGS84	Sulfur dioxide	2016-01-06	00:00	2016-01-06	05:00	0	Parts per billion	2016	1	6	5	-67	-144	10340	110	31	0	0	-9999
54	51	1002	42401	1	39.915961	-80.733858	WGS84	Sulfur dioxide	2016-01-06	01:00	2016-01-06	06:00	0	Parts per billion	2016	1	6	6	-61	-144	10339	0	0	0	0	-9999
54	51	1002	42401	1	39.915961	-80.733858	WGS84	Sulfur dioxide	2016-01-06	02:00	2016-01-06	07:00	0	Parts per billion	2016	1	6	7	-67	-144	10334	110	15	0	0	-9999
54	51	1002	42401	1	39.915961	-80.733858	WGS84	Sulfur dioxide	2016-01-06	03:00	2016-01-06	08:00	0	Parts per billion	2016	1	6	8	-72	-144	10333	0	0	0	0	-9999
54	51	1002	42401	1	39.915961	-80.733858	WGS84	Sulfur dioxide	2016-01-06	04:00	2016-01-06	09:00	0	Parts per billion	2016	1	6	9	-72	-144	10330	140	26	0	0	-9999
54	51	1002	42401	1	39.915961	-80.733858	WGS84	Sulfur dioxide	2016-01-06	22:00	2016-01-07	03:00	0	Parts per billion	2016	1	7	3	0	-122	10281	0	0	0	0	-9999
54	51	1002	42401	1	39.915961	-80.733858	WGS84	Sulfur dioxide	2016-01-06	23:00	2016-01-07	04:00	0	Parts per billion	2016	1	7	4	0	-122	10275	0	0	0	0	-9999
54	51	1002	42401	1	39.915961	-80.733858	WGS84	Sulfur dioxide	2016-01-07	00:00	2016-01-07	05:00	0	Parts per billion	2016	1	7	5	-22	-111	10270	0	0	0	0	-9999
54	51	1002	42401	1	39.915961	-80.733858	WGS84	Sulfur dioxide	2016-01-07	01:00	2016-01-07	06:00	0	Parts per billion	2016	1	7	6	-22	-106	10265	0	0	0	0	-9999
54	51	1002	42401	1	39.915961	-80.733858	WGS84	Sulfur dioxide	2016-01-07	02:00	2016-01-07	07:00	0	Parts per billion	2016	1	7	7	-39	-94	10259	0	0	0	0	-9999
54	51	1002	42401	1	39.915961	-80.733858	WGS84	Sulfur dioxide	2016-01-07	03:00	2016-01-07	08:00	0	Parts per billion	2016	1	7	8	-44	-100	10260	0	0	0	0	-9999
54	51	1002	42401	1	39.915961	-80.733858	WGS84	Sulfur dioxide	2016-01-07	04:00	2016-01-07	09:00	0	Parts per billion	2016	1	7	9	-44	-106	10257	0	0	0	0	-9999
54	51	1002	42401	1	39.915961	-80.733858	WGS84	Sulfur dioxide	2016-01-07	05:00	2016-01-07	10:00	0	Parts per billion	2016	1	7	10	-56	-106	10257	0	0	0	0	-9999
54	51	1002	42401	1	39.915961	-80.733858	WGS84	Sulfur dioxide	2016-01-07	06:00	2016-01-07	11:00	0	Parts per billion	2016	1	7	11	-50	-111	10254	0	0	0	0	-9999
54	51	1002	42401	1	39.915961	-80.733858	WGS84	Sulfur dioxide	2016-01-07	07:00	2016-01-07	12:00	0	Parts per billion	2016	1	7	12	-61	-106	10253	0	0	0	0	-9999
54	51	1002	42401	1	39.915961	-80.733858	WGS84	Sulfur dioxide	2016-01-07	08:00	2016-01-07	13:00	0	Parts per billion	2016	1	7	13	-61	-111	10251	0	0	0	0	-9999
54	51	1002	42401	1	39.915961	-80.733858	WGS84	Sulfur dioxide	2016-01-07	09:00	2016-01-07	14:00	0	Parts per billion	2016	1	7	14	-56	-94	10253	90	15	0	0	-9999
54	51	1002	42401	1	39.915961	-80.733858	WGS84	Sulfur dioxide	2016-01-07	10:00	2016-01-07	15:00	0	Parts per billion	2016	1	7	15	-22	-78	10254	0	0	0	0	-9999
54	51	1002	42401	1	39.915961	-80.733858	WGS84	Sulfur dioxide	2016-05-20	10:00	2016-05-20	15:00	0	Parts per billion	2016	5	20	15	194	61	10233	140	72	0	0	-9999
54	51	1002	42401	1	39.915961	-80.733858	WGS84	Sulfur dioxide	2016-05-20	12:00	2016-05-20	17:00	0	Parts per billion	2016	5	20	17	206	50	10228	130	36	0	0	-9999
54	51	1002	42401	1	39.915961	-80.733858	WGS84	Sulfur dioxide	2016-05-20	13:00	2016-05-20	18:00	0	Parts per billion	2016	5	20	18	217	50	10220	90	62	0	0	-9999
54	51	1002	42401	1	39.915961	-80.733858	WGS84	Sulfur dioxide	2016-05-20	14:00	2016-05-20	19:00	0	Parts per billion	2016	5	20	19	211	61	10211	80	41	0	0	-9999
54	51	1002	42401	1	39.915961	-80.733858	WGS84	Sulfur dioxide	2016-05-20	15:00	2016-05-20	20:00	0	Parts per billion	2016	5	20	20	217	61	10202	80	36	0	0	-9999
54	51	1002	42401	1	39.915961	-80.733858	WGS84	Sulfur dioxide	2016-05-20	16:00	2016-05-20	21:00	0	Parts per billion	2016	5	20	21	222	61	10196	100	46	0	0	-9999
54	51	1002	42401	1	39.915961	-80.733858	WGS84	Sulfur dioxide	2016-05-20	17:00	2016-05-20	22:00	0	Parts per billion	2016	5	20	22	228	61	10188	90	41	0	0	-9999
54	51	1002	42401	1	39.915961	-80.733858	WGS84	Sulfur dioxide	2016-05-20	18:00	2016-05-20	23:00	0	Parts per billion	2016	5	20	23	217	67	10184	80	36	0	0	-9999
54	51	1002	42401	1	39.915961	-80.733858	WGS84	Sulfur dioxide	2016-05-20	19:00	2016-05-21	00:00	0	Parts per billion	2016	5	21	0	206	72	10177	80	36	2	0	-9999
54	51	1002	42401	1	39.915961	-80.733858	WGS84	Sulfur dioxide	2016-05-20	20:00	2016-05-21	01:00	0	Parts per billion	2016	5	21	1	194	72	10175	100	41	2	0	-9999
54	51	1002	42401	1	39.915961	-80.733858	WGS84	Sulfur dioxide	2016-05-20	21:00	2016-05-21	02:00	0	Parts per billion	2016	5	21	2	189	67	10173	110	51	4	0	-9999
54	51	1002	42401	1	39.915961	-80.733858	WGS84	Sulfur dioxide	2016-05-21	01:00	2016-05-21	06:00	0	Parts per billion	2016	5	21	6	133	117	10175	110	31	-9999	53	104
54	51	1002	42401	1	39.915961	-80.733858	WGS84	Sulfur dioxide	2016-05-21	02:00	2016-05-21	07:00	0	Parts per billion	2016	5	21	7	133	117	10168	100	36	-9999	28	-9999
54	51	1002	42401	1	39.915961	-80.733858	WGS84	Sulfur dioxide	2016-05-21	03:00	2016-05-21	08:00	0	Parts per billion	2016	5	21	8	128	117	10162	100	46	-9999	15	-9999
54	51	1002	42401	1	39.915961	-80.733858	WGS84	Sulfur dioxide	2016-05-21	04:00	2016-05-21	09:00	0	Parts per billion	2016	5	21	9	128	117	10154	80	41	-9999	3	-9999
54	51	1002	42401	1	39.915961	-80.733858	WGS84	Sulfur dioxide	2016-05-21	06:00	2016-05-21	11:00	0	Parts per billion	2016	5	21	11	128	117	10150	80	46	-9999	3	-9999
54	51	1002	42401	1	39.915961	-80.733858	WGS84	Sulfur dioxide	2016-05-21	07:00	2016-05-21	12:00	0	Parts per billion	2016	5	21	12	133	117	10149	90	36	-9999	0	53
54	51	1002	42401	1	39.915961	-80.733858	WGS84	Sulfur dioxide	2016-05-21	09:00	2016-05-21	14:00	0	Parts per billion	2016	5	21	14	139	122	10145	90	31	-9999	3	-9999
54	51	1002	42401	1	39.915961	-80.733858	WGS84	Sulfur dioxide	2016-05-21	10:00	2016-05-21	15:00	0	Parts per billion	2016	5	21	15	144	133	10141	100	31	-9999	8	-9999
54	51	1002	42401	1	39.915961	-80.733858	WGS84	Sulfur dioxide	2016-05-21	13:00	2016-05-21	18:00	0	Parts per billion	2016	5	21	18	150	133	-9999	350	21	-9999	-1	64
54	51	1002	42401	1	39.915961	-80.733858	WGS84	Sulfur dioxide	2016-05-21	14:00	2016-05-21	19:00	0	Parts per billion	2016	5	21	19	144	133	-9999	340	26	-9999	-1	-9999
54	51	1002	42401	1	39.915961	-80.733858	WGS84	Sulfur dioxide	2016-05-21	15:00	2016-05-21	20:00	0	Parts per billion	2016	5	21	20	150	128	10131	330	36	-9999	-1	-9999
54	51	1002	42401	1	39.915961	-80.733858	WGS84	Sulfur dioxide	2016-05-21	16:00	2016-05-21	21:00	0	Parts per billion	2016	5	21	21	144	128	10129	340	36	-9999	0	-9999
54	51	1002	42401	1	39.915961	-80.733858	WGS84	Sulfur dioxide	2016-05-21	19:00	2016-05-22	00:00	0	Parts per billion	2016	5	22	0	128	111	10136	350	41	-9999	0	18
54	51	1002	42401	1	39.915961	-80.733858	WGS84	Sulfur dioxide	2016-05-21	20:00	2016-05-22	01:00	0	Parts per billion	2016	5	22	1	122	106	10139	350	36	-9999	0	-9999
54	51	1002	42401	1	39.915961	-80.733858	WGS84	Sulfur dioxide	2016-05-21	21:00	2016-05-22	02:00	0	Parts per billion	2016	5	22	2	122	100	10140	360	36	-9999	0	-9999
54	51	1002	42401	1	39.915961	-80.733858	WGS84	Sulfur dioxide	2016-05-21	22:00	2016-05-22	03:00	0	Parts per billion	2016	5	22	3	117	100	10141	340	26	-9999	0	-9999
54	51	1002	42401	1	39.915961	-80.733858	WGS84	Sulfur dioxide	2016-05-21	23:00	2016-05-22	04:00	0	Parts per billion	2016	5	22	4	117	100	10142	320	15	-9999	0	-9999
54	51	1002	42401	1	39.915961	-80.733858	WGS84	Sulfur dioxide	2016-05-22	01:00	2016-05-22	06:00	0	Parts per billion	2016	5	22	6	111	94	10136	340	36	-9999	0	-9999
54	51	1002	42401	1	39.915961	-80.733858	WGS84	Sulfur dioxide	2016-05-22	02:00	2016-05-22	07:00	0	Parts per billion	2016	5	22	7	106	94	10135	340	15	2	0	-9999
54	51	1002	42401	1	39.915961	-80.733858	WGS84	Sulfur dioxide	2016-05-22	04:00	2016-05-22	09:00	0	Parts per billion	2016	5	22	9	100	89	10139	320	15	-9999	0	-9999
54	51	1002	42401	1	39.915961	-80.733858	WGS84	Sulfur dioxide	2016-05-22	05:00	2016-05-22	10:00	0	Parts per billion	2016	5	22	10	100	89	10141	330	21	-9999	0	-9999
54	51	1002	42401	1	39.915961	-80.733858	WGS84	Sulfur dioxide	2016-05-22	07:00	2016-05-22	12:00	0	Parts per billion	2016	5	22	12	111	94	10149	0	0	-9999	0	-9999
54	51	1002	42401	1	39.915961	-80.733858	WGS84	Sulfur dioxide	2016-05-22	13:00	2016-05-22	18:00	0	Parts per billion	2016	5	22	18	167	94	10146	0	0	-9999	-1	-1
54	51	1002	42401	1	39.915961	-80.733858	WGS84	Sulfur dioxide	2016-05-22	16:00	2016-05-22	21:00	0	Parts per billion	2016	5	22	21	189	100	10133	80	36	-9999	0	-9999
54	51	1002	42401	1	39.915961	-80.733858	WGS84	Sulfur dioxide	2016-05-22	17:00	2016-05-22	22:00	0	Parts per billion	2016	5	22	22	156	106	10140	100	62	-9999	3	-9999
54	51	1002	42401	1	39.915961	-80.733858	WGS84	Sulfur dioxide	2016-05-22	20:00	2016-05-23	01:00	0	Parts per billion	2016	5	23	1	117	100	10151	0	0	-9999	8	-9999
54	51	1002	42401	1	39.915961	-80.733858	WGS84	Sulfur dioxide	2016-05-22	21:00	2016-05-23	02:00	0	Parts per billion	2016	5	23	2	111	100	10152	0	0	-9999	0	-9999
54	51	1002	42401	1	39.915961	-80.733858	WGS84	Sulfur dioxide	2016-05-22	23:00	2016-05-23	04:00	0	Parts per billion	2016	5	23	4	106	100	10161	290	15	-9999	0	-9999
54	51	1002	42401	1	39.915961	-80.733858	WGS84	Sulfur dioxide	2016-05-23	03:00	2016-05-23	08:00	0	Parts per billion	2016	5	23	8	106	94	10152	0	0	-9999	0	-9999
54	51	1002	42401	1	39.915961	-80.733858	WGS84	Sulfur dioxide	2016-05-23	07:00	2016-05-23	12:00	0	Parts per billion	2016	5	23	12	100	94	10172	0	0	9	0	-9999
54	51	1002	42401	1	39.915961	-80.733858	WGS84	Sulfur dioxide	2016-05-23	08:00	2016-05-23	13:00	0	Parts per billion	2016	5	23	13	117	106	10178	310	15	9	0	-9999
54	51	1002	42401	1	39.915961	-80.733858	WGS84	Sulfur dioxide	2016-05-23	09:00	2016-05-23	14:00	0	Parts per billion	2016	5	23	14	156	122	10182	330	15	0	0	-9999
54	51	1002	42401	1	39.915961	-80.733858	WGS84	Sulfur dioxide	2016-05-23	13:00	2016-05-23	18:00	0	Parts per billion	2016	5	23	18	233	106	10169	350	36	2	0	-9999
54	51	1002	42401	1	39.915961	-80.733858	WGS84	Sulfur dioxide	2016-05-23	14:00	2016-05-23	19:00	0	Parts per billion	2016	5	23	19	239	106	10161	10	41	2	0	-9999
54	51	1002	42401	1	39.915961	-80.733858	WGS84	Sulfur dioxide	2016-05-23	15:00	2016-05-23	20:00	0	Parts per billion	2016	5	23	20	233	94	10152	280	26	2	0	-9999
54	51	1002	42401	1	39.915961	-80.733858	WGS84	Sulfur dioxide	2016-05-23	16:00	2016-05-23	21:00	0	Parts per billion	2016	5	23	21	233	83	10147	340	51	4	0	-9999
54	51	1002	42401	1	39.915961	-80.733858	WGS84	Sulfur dioxide	2016-05-23	17:00	2016-05-23	22:00	0	Parts per billion	2016	5	23	22	244	83	10145	340	36	-9999	0	-9999
54	51	1002	42401	1	39.915961	-80.733858	WGS84	Sulfur dioxide	2016-05-23	18:00	2016-05-23	23:00	0	Parts per billion	2016	5	23	23	194	100	10153	120	41	-9999	0	-9999
54	51	1002	42401	1	39.915961	-80.733858	WGS84	Sulfur dioxide	2016-05-24	00:00	2016-05-24	05:00	0	Parts per billion	2016	5	24	5	144	117	10167	0	0	0	0	-9999
54	51	1002	42401	1	39.915961	-80.733858	WGS84	Sulfur dioxide	2016-05-24	02:00	2016-05-24	07:00	0	Parts per billion	2016	5	24	7	128	111	10163	0	0	0	0	-9999
54	51	1002	42401	1	39.915961	-80.733858	WGS84	Sulfur dioxide	2016-05-24	03:00	2016-05-24	08:00	0	Parts per billion	2016	5	24	8	111	100	10168	0	0	9	0	-9999
54	51	1002	42401	1	39.915961	-80.733858	WGS84	Sulfur dioxide	2016-05-24	05:00	2016-05-24	10:00	0	Parts per billion	2016	5	24	10	111	100	10175	0	0	0	0	-9999
54	51	1002	42401	1	39.915961	-80.733858	WGS84	Sulfur dioxide	2016-05-24	07:00	2016-05-24	12:00	0	Parts per billion	2016	5	24	12	122	111	10188	0	0	2	0	-9999
54	51	1002	42401	1	39.915961	-80.733858	WGS84	Sulfur dioxide	2016-05-24	12:00	2016-05-24	17:00	0	Parts per billion	2016	5	24	17	244	94	10188	270	57	2	0	-9999
54	51	1002	42401	1	39.915961	-80.733858	WGS84	Sulfur dioxide	2016-05-24	14:00	2016-05-24	19:00	0	Parts per billion	2016	5	24	19	244	83	10184	280	46	2	0	-9999
54	51	1002	42401	1	39.915961	-80.733858	WGS84	Sulfur dioxide	2016-05-24	16:00	2016-05-24	21:00	0	Parts per billion	2016	5	24	21	261	89	10176	270	51	4	0	-9999
54	51	1002	42401	1	39.915961	-80.733858	WGS84	Sulfur dioxide	2016-05-24	17:00	2016-05-24	22:00	0	Parts per billion	2016	5	24	22	256	94	10177	270	31	2	0	-9999
54	51	1002	42401	1	39.915961	-80.733858	WGS84	Sulfur dioxide	2016-05-26	00:00	2016-05-26	05:00	0	Parts per billion	2016	5	26	5	200	128	10191	120	26	-9999	0	-9999
54	51	1002	42401	1	39.915961	-80.733858	WGS84	Sulfur dioxide	2016-05-26	01:00	2016-05-26	06:00	0	Parts per billion	2016	5	26	6	200	128	10185	140	26	-9999	0	-1
54	51	1002	42401	1	39.915961	-80.733858	WGS84	Sulfur dioxide	2016-05-26	02:00	2016-05-26	07:00	0	Parts per billion	2016	5	26	7	200	128	10185	160	31	2	0	-9999
54	51	1002	42401	1	39.915961	-80.733858	WGS84	Sulfur dioxide	2016-05-26	03:00	2016-05-26	08:00	0	Parts per billion	2016	5	26	8	200	133	10185	160	26	-9999	0	-9999
54	51	1002	42401	1	39.915961	-80.733858	WGS84	Sulfur dioxide	2016-05-26	04:00	2016-05-26	09:00	0	Parts per billion	2016	5	26	9	194	128	10187	150	21	-9999	0	-9999
54	51	1002	42401	1	39.915961	-80.733858	WGS84	Sulfur dioxide	2016-05-26	05:00	2016-05-26	10:00	0	Parts per billion	2016	5	26	10	194	128	10187	160	31	-9999	0	-9999
54	51	1002	42401	1	39.915961	-80.733858	WGS84	Sulfur dioxide	2016-05-27	03:00	2016-05-27	08:00	0	Parts per billion	2016	5	27	8	200	167	10170	160	31	0	0	-9999
54	51	1002	42401	1	39.915961	-80.733858	WGS84	Sulfur dioxide	2016-05-27	04:00	2016-05-27	09:00	0	Parts per billion	2016	5	27	9	194	167	10172	160	31	0	0	-9999
54	51	1002	42401	1	39.915961	-80.733858	WGS84	Sulfur dioxide	2016-05-28	04:00	2016-05-28	09:00	0	Parts per billion	2016	5	28	9	206	167	10179	140	21	0	0	-9999
54	51	1002	42401	1	39.915961	-80.733858	WGS84	Sulfur dioxide	2016-05-29	03:00	2016-05-29	08:00	0	Parts per billion	2016	5	29	8	194	178	10191	0	0	0	0	-9999
54	51	1002	42401	1	39.915961	-80.733858	WGS84	Sulfur dioxide	2016-05-29	04:00	2016-05-29	09:00	0	Parts per billion	2016	5	29	9	194	178	10192	0	0	0	0	-9999
54	51	1002	42401	1	39.915961	-80.733858	WGS84	Sulfur dioxide	2016-05-29	05:00	2016-05-29	10:00	0	Parts per billion	2016	5	29	10	178	167	10193	120	15	0	0	-9999
54	51	1002	42401	1	39.915961	-80.733858	WGS84	Sulfur dioxide	2016-05-29	06:00	2016-05-29	11:00	0	Parts per billion	2016	5	29	11	189	172	10196	0	0	0	0	-9999
54	51	1002	42401	1	39.915961	-80.733858	WGS84	Sulfur dioxide	2016-05-30	00:00	2016-05-30	05:00	0	Parts per billion	2016	5	30	5	189	161	10165	160	21	0	0	-9999
54	51	1002	42401	1	39.915961	-80.733858	WGS84	Sulfur dioxide	2016-05-30	01:00	2016-05-30	06:00	0	Parts per billion	2016	5	30	6	183	161	10165	0	0	0	0	-9999
54	51	1002	42401	1	39.915961	-80.733858	WGS84	Sulfur dioxide	2016-05-30	02:00	2016-05-30	07:00	0	Parts per billion	2016	5	30	7	167	150	10159	150	26	9	0	-9999
54	51	1002	42401	1	39.915961	-80.733858	WGS84	Sulfur dioxide	2016-05-30	03:00	2016-05-30	08:00	0	Parts per billion	2016	5	30	8	172	161	10159	0	0	0	0	-9999
54	51	1002	42401	1	39.915961	-80.733858	WGS84	Sulfur dioxide	2016-05-30	11:00	2016-05-30	16:00	0	Parts per billion	2016	5	30	16	261	178	10163	0	0	2	0	-9999
54	51	1002	42401	1	39.915961	-80.733858	WGS84	Sulfur dioxide	2016-05-31	00:00	2016-05-31	05:00	0	Parts per billion	2016	5	31	5	194	139	10155	340	15	0	0	-9999
54	51	1002	42401	1	39.915961	-80.733858	WGS84	Sulfur dioxide	2016-05-31	01:00	2016-05-31	06:00	0	Parts per billion	2016	5	31	6	167	139	10151	130	21	0	0	-9999
54	51	1002	42401	1	39.915961	-80.733858	WGS84	Sulfur dioxide	2016-05-31	02:00	2016-05-31	07:00	0	Parts per billion	2016	5	31	7	183	139	10152	0	0	0	0	-9999
54	51	1002	42401	1	39.915961	-80.733858	WGS84	Sulfur dioxide	2016-05-31	03:00	2016-05-31	08:00	0	Parts per billion	2016	5	31	8	167	139	10152	0	0	0	0	-9999

54	51	1002	42401	1	39.915961	-80.733858	WGS84	Sulfur dioxide	2016-05-31	05:00	2016-05-31	10:00	0	Parts per billion	2016	5	31	10	156	133	10155	0	0	0	0	-9999
54	51	1002	42401	1	39.915961	-80.733858	WGS84	Sulfur dioxide	2016-06-01	00:00	2016-06-01	05:00	0	Parts per billion	2016	6	1	5	200	133	10158	50	31	0	0	-9999
54	51	1002	42401	1	39.915961	-80.733858	WGS84	Sulfur dioxide	2016-06-01	01:00	2016-06-01	06:00	0	Parts per billion	2016	6	1	6	200	128	10156	40	15	0	0	-9999
54	51	1002	42401	1	39.915961	-80.733858	WGS84	Sulfur dioxide	2016-06-01	02:00	2016-06-01	07:00	0	Parts per billion	2016	6	1	7	189	128	10158	0	0	0	0	-9999
54	51	1002	42401	1	39.915961	-80.733858	WGS84	Sulfur dioxide	2016-06-01	03:00	2016-06-01	08:00	0	Parts per billion	2016	6	1	8	161	139	10159	100	15	0	0	-9999
54	51	1002	42401	1	39.915961	-80.733858	WGS84	Sulfur dioxide	2016-06-01	04:00	2016-06-01	09:00	0	Parts per billion	2016	6	1	9	172	128	10159	40	15	0	0	-9999
54	51	1002	42401	1	39.915961	-80.733858	WGS84	Sulfur dioxide	2016-06-01	05:00	2016-06-01	10:00	0	Parts per billion	2016	6	1	10	161	128	10166	40	21	0	0	-9999
54	51	1002	42401	1	39.915961	-80.733858	WGS84	Sulfur dioxide	2016-06-01	08:00	2016-06-01	13:00	0	Parts per billion	2016	6	1	13	222	150	10170	110	15	0	0	-9999
54	51	1002	42401	1	39.915961	-80.733858	WGS84	Sulfur dioxide	2016-06-03	16:00	2016-06-03	21:00	0	Parts per billion	2016	6	3	21	272	156	10156	0	0	-9999	0	-9999
54	51	1002	42401	1	39.915961	-80.733858	WGS84	Sulfur dioxide	2016-06-08	12:00	2016-06-08	17:00	0	Parts per billion	2016	6	8	17	150	44	10142	290	72	-9999	0	-9999
54	51	1002	42401	1	39.915961	-80.733858	WGS84	Sulfur dioxide	2016-06-08	21:00	2016-06-09	02:00	0	Parts per billion	2016	6	9	2	150	56	10150	20	21	0	0	-9999
54	51	1002	42401	1	39.915961	-80.733858	WGS84	Sulfur dioxide	2016-06-12	22:00	2016-06-13	03:00	0	Parts per billion	2016	6	13	3	161	44	10177	350	36	0	0	-9999
54	51	1002	42401	1	39.915961	-80.733858	WGS84	Sulfur dioxide	2016-06-12	23:00	2016-06-13	04:00	0	Parts per billion	2016	6	13	4	144	56	10180	290	36	0	0	-9999
54	51	1002	42401	1	39.915961	-80.733858	WGS84	Sulfur dioxide	2016-06-14	01:00	2016-06-14	06:00	0	Parts per billion	2016	6	14	6	156	72	10156	40	15	0	0	-9999
54	51	1002	42401	1	39.915961	-80.733858	WGS84	Sulfur dioxide	2016-06-18	01:00	2016-06-18	06:00	0	Parts per billion	2016	6	18	6	178	150	10196	350	21	-9999	0	-9999
54	51	1002	42401	1	39.915961	-80.733858	WGS84	Sulfur dioxide	2016-06-19	00:00	2016-06-19	05:00	0	Parts per billion	2016	6	19	5	217	117	10258	130	15	0	0	-9999
54	51	1002	42401	1	39.915961	-80.733858	WGS84	Sulfur dioxide	2016-06-19	01:00	2016-06-19	06:00	0	Parts per billion	2016	6	19	6	211	122	10256	150	15	0	0	-9999
54	51	1002	42401	1	39.915961	-80.733858	WGS84	Sulfur dioxide	2016-06-19	03:00	2016-06-19	08:00	0	Parts per billion	2016	6	19	8	194	122	10262	150	26	2	0	-9999
54	51	1002	42401	1	39.915961	-80.733858	WGS84	Sulfur dioxide	2016-06-20	03:00	2016-06-20	08:00	0	Parts per billion	2016	6	20	8	183	128	10242	0	0	0	0	-9999
54	51	1002	42401	1	39.915961	-80.733858	WGS84	Sulfur dioxide	2016-06-22	01:00	2016-06-22	06:00	0	Parts per billion	2016	6	22	6	200	100	10129	290	31	0	0	-9999
54	51	1002	42401	1	39.915961	-80.733858	WGS84	Sulfur dioxide	2016-06-22	02:00	2016-06-22	07:00	0	Parts per billion	2016	6	22	7	189	94	10129	270	26	2	0	-9999
54	51	1002	42401	1	39.915961	-80.733858	WGS84	Sulfur dioxide	2016-06-24	09:00	2016-06-24	14:00	0	Parts per billion	2016	6	24	14	206	183	10163	340	31	-9999	0	-9999
54	51	1002	42401	1	39.915961	-80.733858	WGS84	Sulfur dioxide	2016-06-24	10:00	2016-06-24	15:00	0	Parts per billion	2016	6	24	15	217	183	10165	350	21	-9999	0	-9999
54	51	1002	42401	1	39.915961	-80.733858	WGS84	Sulfur dioxide	2016-06-29	04:00	2016-06-29	09:00	0	Parts per billion	2016	6	29	9	133	117	10167	330	21	0	0	-9999
54	51	1002	42401	1	39.915961	-80.733858	WGS84	Sulfur dioxide	2016-06-29	23:00	2016-06-30	04:00	0	Parts per billion	2016	6	30	4	167	111	10182	0	0	0	0	-9999
54	51	1002	42401	1	39.915961	-80.733858	WGS84	Sulfur dioxide	2016-06-30	00:00	2016-06-30	05:00	0	Parts per billion	2016	6	30	5	161	111	10183	0	0	0	0	-9999
54	51	1002	42401	1	39.915961	-80.733858	WGS84	Sulfur dioxide	2016-07-01	00:00	2016-07-01	05:00	0	Parts per billion	2016	7	1	5	172	117	10153	130	21	0	0	-9999
54	51	1002	42401	1	39.915961	-80.733858	WGS84	Sulfur dioxide	2016-08-03	04:00	2016-08-03	09:00	0	Parts per billion	2016	8	3	9	206	167	10175	0	0	2	0	-9999
54	51	1002	42401	1	39.915961	-80.733858	WGS84	Sulfur dioxide	2016-09-26	17:00	2016-09-26	22:00	0	Parts per billion	2016	9	26	22	183	144	10147	270	57	-9999	0	-9999
54	51	1002	42401	1	39.915961	-80.733858	WGS84	Sulfur dioxide	2016-09-26	18:00	2016-09-26	23:00	0	Parts per billion	2016	9	26	23	183	144	10151	270	31	-9999	0	-9999
54	51	1002	42401	1	39.915961	-80.733858	WGS84	Sulfur dioxide	2016-09-26	22:00	2016-09-27	03:00	0	Parts per billion	2016	9	27	3	144	128	10163	270	31	0	0	-9999
54	51	1002	42401	1	39.915961	-80.733858	WGS84	Sulfur dioxide	2016-09-27	02:00	2016-09-27	07:00	0	Parts per billion	2016	9	27	7	122	106	10162	160	15	0	0	-9999
54	51	1002	42401	1	39.915961	-80.733858	WGS84	Sulfur dioxide	2016-09-27	23:00	2016-09-28	04:00	0	Parts per billion	2016	9	28	4	156	44	10129	150	26	0	0	-9999
54	51	1002	42401	1	39.915961	-80.733858	WGS84	Sulfur dioxide	2016-09-28	00:00	2016-09-28	05:00	0	Parts per billion	2016	9	28	5	139	44	10129	150	26	0	0	-9999
54	51	1002	42401	1	39.915961	-80.733858	WGS84	Sulfur dioxide	2016-09-28	02:00	2016-09-28	07:00	0	Parts per billion	2016	9	28	7	139	39	10130	160	21	0	0	-9999
54	51	1002	42401	1	39.915961	-80.733858	WGS84	Sulfur dioxide	2016-09-28	03:00	2016-09-28	08:00	0	Parts per billion	2016	9	28	8	133	44	10129	150	21	0	0	-9999
54	51	1002	42401	1	39.915961	-80.733858	WGS84	Sulfur dioxide	2016-09-28	04:00	2016-09-28	09:00	0	Parts per billion	2016	9	28	9	128	44	10131	130	21	0	0	-9999
54	51	1002	42401	1	39.915961	-80.733858	WGS84	Sulfur dioxide	2016-09-28	05:00	2016-09-28	10:00	0	Parts per billion	2016	9	28	10	128	50	10132	120	15	0	0	-9999
54	51	1002	42401	1	39.915961	-80.733858	WGS84	Sulfur dioxide	2016-09-28	06:00	2016-09-28	11:00	0	Parts per billion	2016	9	28	11	122	50	10134	120	21	0	0	-9999
54	51	1002	42401	1	39.915961	-80.733858	WGS84	Sulfur dioxide	2016-09-28	08:00	2016-09-28	13:00	0	Parts per billion	2016	9	28	13	144	72	10135	120	15	0	0	-9999
54	51	1002	42401	1	39.915961	-80.733858	WGS84	Sulfur dioxide	2016-09-28	11:00	2016-09-28	16:00	0	Parts per billion	2016	9	28	16	222	67	10132	160	41	0	0	-9999
54	51	1002	42401	1	39.915961	-80.733858	WGS84	Sulfur dioxide	2016-09-28	12:00	2016-09-28	17:00	0	Parts per billion	2016	9	28	17	233	56	10131	150	31	0	0	-9999
54	51	1002	42401	1	39.915961	-80.733858	WGS84	Sulfur dioxide	2016-09-29	01:00	2016-09-29	06:00	0	Parts per billion	2016	9	29	6	144	106	10163	270	26	-9999	0	-9999
54	51	1002	42401	1	39.915961	-80.733858	WGS84	Sulfur dioxide	2016-09-29	02:00	2016-09-29	07:00	0	Parts per billion	2016	9	29	7	144	111	10157	20	15	-9999	0	-9999
54	51	1002	42401	1	39.915961	-80.733858	WGS84	Sulfur dioxide	2016-09-29	03:00	2016-09-29	08:00	0	Parts per billion	2016	9	29	8	144	111	10159	60	26	-9999	0	-9999
54	51	1002	42401	1	39.915961	-80.733858	WGS84	Sulfur dioxide	2016-09-29	04:00	2016-09-29	09:00	0	Parts per billion	2016	9	29	9	139	111	10164	90	15	-9999	0	-9999
54	51	1002	42401	1	39.915961	-80.733858	WGS84	Sulfur dioxide	2016-09-29	05:00	2016-09-29	10:00	0	Parts per billion	2016	9	29	10	133	111	10170	150	15	-9999	0	-9999
54	51	1002	42401	1	39.915961	-80.733858	WGS84	Sulfur dioxide	2016-09-29	06:00	2016-09-29	11:00	0	Parts per billion	2016	9	29	11	133	111	10176	100	26	-9999	0	-9999
54	51	1002	42401	1	39.915961	-80.733858	WGS84	Sulfur dioxide	2016-09-29	07:00	2016-09-29	12:00	0	Parts per billion	2016	9	29	12	144	122	10182	90	15	-9999	0	-9999
54	51	1002	42401	1	39.915961	-80.733858	WGS84	Sulfur dioxide	2016-09-29	08:00	2016-09-29	13:00	0	Parts per billion	2016	9	29	13	156	128	10184	70	51	-9999	0	-9999
54	51	1002	42401	1	39.915961	-80.733858	WGS84	Sulfur dioxide	2016-09-29	11:00	2016-09-29	16:00	0	Parts per billion	2016	9	29	16	167	144	-9999	70	51	-9999	36	-9999
54	51	1002	42401	1	39.915961	-80.733858	WGS84	Sulfur dioxide	2016-09-29	12:00	2016-09-29	17:00	0	Parts per billion	2016	9	29	17	172	144	10190	40	31	-9999	0	-9999
54	51	1002	42401	1	39.915961	-80.733858	WGS84	Sulfur dioxide	2016-09-29	13:00	2016-09-29	18:00	0	Parts per billion	2016	9	29	18	194	150	10181	50	41	4	0	41
54	51	1002	42401	1	39.915961	-80.733858	WGS84	Sulfur dioxide	2016-09-29	16:00	2016-09-29	21:00	0	Parts per billion	2016	9	29	21	172	156	-9999	310	31	-9999	48	-9999
54	51	1002	42401	1	39.915961	-80.733858	WGS84	Sulfur dioxide	2016-09-29	17:00	2016-09-29	22:00	0	Parts per billion	2016	9	29	22	167	150	10187	10	31	-9999	-1	-9999
54	51	1002	42401	1	39.915961	-80.733858	WGS84	Sulfur dioxide	2016-09-29	18:00	2016-09-29	23:00	0	Parts per billion	2016	9	29	23	172	156	10188	50	57	-9999	20	-9999
54	51	1002	42401	1	39.915961	-80.733858	WGS84	Sulfur dioxide	2016-09-29	20:00	2016-09-30	01:00	0	Parts per billion	2016	9	30	1	172	150	10198	80	26	-9999	20	-9999
54	51	1002	42401	1	39.915961	-80.733858	WGS84	Sulfur dioxide	2016-09-29	21:00	2016-09-30	02:00	0	Parts per billion	2016	9	30	2	167	150	-9999	70	26	-9999	2	-9999
54	51	1002	42401	1	39.915961	-80.733858	WGS84	Sulfur dioxide	2016-09-29	22:00	2016-09-30	03:00	0	Parts per billion	2016	9	30	3	167	144	10200	70	67	-9999	13	-9999
54	51	1002	42401	1	39.915961	-80.733858	WGS84	Sulfur dioxide	2016-09-29	23:00	2016-09-30	04:00	0	Parts per billion	2016	9	30	4	161	139	10202	90	62	-9999	5	-9999
54	51	1002	42401	1	39.915961	-80.733858	WGS84	Sulfur dioxide	2016-09-30	00:00	2016-09-30	05:00	0	Parts per billion	2016	9	30	5	161	139	10192	90	77	-9999	5	-9999
54	51	1002	42401	1	39.915961	-80.733858	WGS84	Sulfur dioxide	2016-09-30	01:00	2016-09-30	06:00	0	Parts per billion	2016	9	30	6	161	144	10192	100	67	-9999	10	132
54	51	1002	42401	1	39.915961	-80.733858	WGS84	Sulfur dioxide	2016-09-30	03:00	2016-09-30	08:00	0	Parts per billion	2016	9	30	8	156	133	10200	90	72	-9999	23	-9999
54	51	1002	42401	1	39.915961	-80.733858	WGS84	Sulfur dioxide	2016-09-30	04:00	2016-09-30	09:00	0	Parts per billion	2016	9	30	9	150	128	10193	60	93	-9999	13	-9999
54	51	1002	42401	1	39.915961	-80.733858	WGS84	Sulfur dioxide	2016-09-30	05:00	2016-09-30	10:00	0	Parts per billion	2016	9	30	10	144	128	10198	80	77	-9999	-1	-9999
54	51	1002	42401	1	39.915961	-80.733858	WGS84	Sulfur dioxide	2016-09-30	06:00	2016-09-30	11:00	0	Parts per billion	2016	9	30	11	144	122	10203	70	67	-9999	5	-9999
54	51	1002	42401	1	39.915961	-80.733858	WGS84	Sulfur dioxide	2016-09-30	07:00	2016-09-30	12:00	0	Parts per billion	2016	9	30	12	144	122	10207	90	41	-9999	5	91
54	51	1002	42401	1	39.915961	-80.733858	WGS84	Sulfur dioxide	2016-09-30	08:00	2016-09-30	13:00	0	Parts per billion	2016	9	30	13	144	122	10197	70	67	-9999	15	-9999
54	51	1002	42401	1	39.915961	-80.733858	WGS84	Sulfur dioxide	2016-09-30	09:00	2016-09-30	14:00	0	Parts per billion	2016	9	30	14	150	128	10198	80	41	-9999	3	-9999
54	51	1002	42401	1	39.915961	-80.733858	WGS84	Sulfur dioxide	2016-09-30	12:00	2016-09-30	17:00	0	Parts per billion	2016	9	30	17	161	139	10197	0	0	-9999	10	-9999
54	51	1002	42401	1	39.915961	-80.733858	WGS84	Sulfur dioxide	2016-09-30	13:00	2016-09-30	18:00	0	Parts per billion	2016	9	30	18	161	144	10190	70	31	-9999	36	61
54	51	1002	42401	1	39.915961	-80.733858	WGS84	Sulfur dioxide	2016-09-30	14:00	2016-09-30	19:00	0	Parts per billion	2016	9	30	19	167	144	-9999	60	67	-9999	5	-9999
54	51	1002	42401	1	39.915961	-80.733858	WGS84	Sulfur dioxide	2016-09-30	16:00	2016-09-30	21:00	0	Parts per billion	2016	9	30	21	178	150	10178	90	46	-9999	3	-9999
54	51	1002	42401	1	39.915961	-80.733858	WGS84	Sulfur dioxide	2016-09-30	18:00	2016-09-30	23:00	0	Parts per billion	2016	9	30	23	167	139	10177	80	72	-9999	0	-9999
54	51	1002	42401	1	39.915961	-80.733858	WGS84	Sulfur dioxide	2016-09-30	19:00	2016-10-01	00:00	0	Parts per billion	2016	10	1	0	161	133	10183	90	51	-9999	0	79
54	51	1002	42401	1	39.915961	-80.733858	WGS84	Sulfur dioxide	2016-09-30	20:00	2016-10-01	01:00	0	Parts per billion	2016	10	1	1	156	128	10185	90	67	-9999	0	-9999
54	51	1002	42401	1	39.915961	-80.733858	WGS84	Sulfur dioxide	2016-09-30	21:00	2016-10-01	02:00	0	Parts per billion	2016	10	1	2	150	128	10186	90	41	2	0	-9999
54	51	1002	42401	1	39.915961	-80.733858	WGS84	Sulfur dioxide	2016-09-30	22:00	2016-10-01	03:00	0	Parts per billion	2016	10	1	3	150	128	10185	80	36	-9999	-1	-9999
54	51	1002	42401	1	39.915961	-80.733858	WGS84	Sulfur dioxide	2016-09-30	23:00	2016-10-01	04:00	0	Parts per billion	2016	10	1	4	150	128	10186	100	46	-9999	3	-9999
54	51	1002	42401	1	39.915961	-80.733858	WGS84	Sulfur dioxide	2016-10-01	00:00	2016-10-01	05:00	0	Parts per billion	2016	10	1	5	144	122	10189	110	36	4	-1	-9999
54	51	1002	42401	1	39.915961	-80.733858	WGS84	Sulfur dioxide	2016-10-01	02:00	2016-10-01	07:00	0	Parts per billion	2016	10	1	7	144	128	10187	100	15	-9999	0	-9999
54	51	1002	42401	1	39.915961	-80.733858	WGS84	Sulfur dioxide	2016-10-01	03:00	2016-10-01	08:00	0	Parts per billion	2016	10	1	8	144	122	10187	100	21	-9999	0	-9999
54	51	1002	42401	1	39.915961	-80.733858	WGS84	Sulfur dioxide	2016-10-01	04:00	2016-10-01	09:00	0	Parts per billion	2016	10	1	9	139	122	10184	70	21	-9999	0	-9999
54	51	1002	42401	1	39.915961	-80.733858	WGS84	Sulfur dioxide	2016-10-01	05:00	2016-10-01	10:00	0	Parts per billion	2016	10	1	10	144	128	10188	130	15	-9999	0	-9999
54	51	1002	42401	1	39.915961	-80.733858	WGS84	Sulfur dioxide	2016-10-01	06:00	2016-10-01	11:00	0	Parts per billion	2016	10	1	11	139	122	10186	90	31	-9999	0	-9999
54	51	1002	42401	1	39.915961	-80.733858	WGS84	Sulfur dioxide	2016-10-01	07:00	2016-10-01	12:00	0	Parts per billion	2016	10	1	12	139	122	10189	60	21	2	0	-9999
54	51	1002	42401	1	39.915961	-80.733858	WGS84	Sulfur dioxide	2016-10-01	11:00	2016-10-01	16:00	0	Parts per billion	2016	10	1	16	183	139	10188	140	15	-9999	0	-9999
54	51	1002	42401	1	39.915961	-80.733858	WGS84	Sulfur dioxide	2016-10-01	21:00	2016-10-02	02:00	0	Parts per billion	2016	10	2	2	156	128	10178	0	0	4	0	-9999
54	51	1002	42401	1	39.915961	-80.733858	WGS84	Sulfur dioxide	2016-10-01	22:00	2016-10-02	03:00	0	Parts per billion	2016	10	2	3	150	128	10178	110	31	-9999	0	-9999
54	51	1002	42401	1	39.915961	-80.733858	WGS84	Sulfur dioxide	2016-10-01	23:00	2016-10-02	04:00	0	Parts per billion	2016	10	2	4	156	128	10177	130	21	-9999	0	-9999
54	51	1002	42401	1	39.915961	-80.733858	WGS84	Sulfur dioxide	2016-10-02	00:00	2016-10-02	05:00	0	Parts per billion	2016	10	2	5	156	128	10177	0	0	-9999	0	-9999
54	51	1002	42401	1	39.915961	-80.733858	WGS84	Sulfur dioxide	2016-10-02	01:00	2016-10-02	06:00	0	Parts per billion	2016	10	2	6	150	128	10174	120	21	-9999	0	-9999
54	51	1002	42401	1	39.915961	-80.733858	WGS84	Sulfur dioxide	2016-10-02	03:00	2016-10-02	08:00	0	Parts per billion	2016	10	2	8	144	122	10173	140	21	-9999	0	-9999
54	51	1002	42401	1	39.915961	-80.733858	WGS84	Sulfur dioxide	2016-10-02	04:00	2016-10-02	09:00	0	Parts per billion	2016	10	2	9	150	122	10172	150	15	-9999	0	-9999
54	51	1002	42401	1	39.915961	-80.733858	WGS84	Sulfur dioxide	2016-10-02	05:00	2016-10-02	10:00	0	Parts per billion	2016	10	2	10	150	122	10170	160	21	-9999	0	-9999
54	51	1002	42401	1	39.915961	-80.733858	WGS84	Sulfur dioxide	2016-10-03	00:00	2016-10-03	05:00	0	Parts per billion	2016	10	3	5	139	122	10182	290	15	4	0	-9999
54	51	1002	42401	1	39.915961	-80.733858	WGS84	Sulfur dioxide	2016-10-03	01:00	2016-10-03	06:00	0	Parts per billion	2016	10	3	6	139	122	10180	0	0	9	0	-9999
54	51	1002	42401	1	39.915961	-80.733858	WGS84	Sulfur dioxide	2016-10-03	02:00	2016-10-03	07:00	0	Parts per billion	2016	10	3	7	133	117	10180	0	0	9	0	-9999
54	51	1002	42401	1	39.915961	-80.733858	WGS84	Sulfur dioxide	2016-10-03	03:00	2016-10-03	08:00	0	Parts per billion	2016	10	3	8	139	122	10179	0	0	-9999	0	-9999
54	51	1002	42401	1	39.915961	-80.733858	WGS84	Sulfur dioxide	2016-10-03	04:00	2016-10-03	09:00	0	Parts per billion	2016	10	3	9	139	128	10179	0	0	9	0	-9999
54	51	1002	42401	1	39.915961	-80.733858	WGS84	Sulfur dioxide	2016-10-03	05:00	2016-10-03	10:00	0	Parts per billion	2016	10	3	10	133	122	10179	0	0	9	0	-9999
54	51	1002	42401	1	39.915961	-80.733858	WGS84	Sulfur dioxide	2016-10-03	06:00	2016-10-03	11:00	0	Parts per billion	2016	10	3	11	122	111	10184	0	0	9	0	-9999
54	51	1002	42401	1	39.915961	-80.733858	WGS84	Sulfur dioxide	2016-10-03	08:00	2016-10-03	13:00	0	Parts per billion	2016	10	3	13	133	122	10194	0	0	9	0	-9999
54	51	1002	42401	1	39.915961	-80.733858	WGS84	Sulfur dioxide	2016-10-03	11:00	2016-10-03	16:00	0	Parts per billion	2016	10	3	16	183	117	10199	0	0	2	0	-9999

54	51	1002	42401	1	39.915961	-80.733858	WGS84	Sulfur dioxide	2016-10-03	12:00	2016-10-03	17:00	0	Parts per billion	2016	10	3	17	200	100	10194	0	0	2	0	-9999
54	51	1002	42401	1	39.915961	-80.733858	WGS84	Sulfur dioxide	2016-10-03	13:00	2016-10-03	18:00	0	Parts per billion	2016	10	3	18	217	106	10188	350	21	2	0	-9999
54	51	1002	42401	1	39.915961	-80.733858	WGS84	Sulfur dioxide	2016-10-03	14:00	2016-10-03	19:00	0	Parts per billion	2016	10	3	19	217	100	10184	80	15	0	0	-9999
54	51	1002	42401	1	39.915961	-80.733858	WGS84	Sulfur dioxide	2016-10-03	20:00	2016-10-04	01:00	0	Parts per billion	2016	10	4	1	161	111	10199	90	26	0	0	-9999
54	51	1002	42401	1	39.915961	-80.733858	WGS84	Sulfur dioxide	2016-10-03	21:00	2016-10-04	02:00	0	Parts per billion	2016	10	4	2	161	111	10204	80	31	0	0	-9999
54	51	1002	42401	1	39.915961	-80.733858	WGS84	Sulfur dioxide	2016-10-03	22:00	2016-10-04	03:00	0	Parts per billion	2016	10	4	3	150	117	10206	90	21	0	0	-9999
54	51	1002	42401	1	39.915961	-80.733858	WGS84	Sulfur dioxide	2016-10-03	23:00	2016-10-04	04:00	0	Parts per billion	2016	10	4	4	156	117	10206	70	41	0	0	-9999
54	51	1002	42401	1	39.915961	-80.733858	WGS84	Sulfur dioxide	2016-10-04	00:00	2016-10-04	05:00	0	Parts per billion	2016	10	4	5	150	111	10205	80	36	0	0	-9999
54	51	1002	42401	1	39.915961	-80.733858	WGS84	Sulfur dioxide	2016-10-04	02:00	2016-10-04	07:00	0	Parts per billion	2016	10	4	7	128	106	10213	100	26	0	0	-9999
54	51	1002	42401	1	39.915961	-80.733858	WGS84	Sulfur dioxide	2016-10-04	03:00	2016-10-04	08:00	0	Parts per billion	2016	10	4	8	139	106	10213	90	26	0	0	-9999
54	51	1002	42401	1	39.915961	-80.733858	WGS84	Sulfur dioxide	2016-10-04	04:00	2016-10-04	09:00	0	Parts per billion	2016	10	4	9	128	106	10217	70	26	0	0	-9999
54	51	1002	42401	1	39.915961	-80.733858	WGS84	Sulfur dioxide	2016-10-04	05:00	2016-10-04	10:00	0	Parts per billion	2016	10	4	10	122	100	10217	80	26	0	0	-9999
54	51	1002	42401	1	39.915961	-80.733858	WGS84	Sulfur dioxide	2016-10-04	06:00	2016-10-04	11:00	0	Parts per billion	2016	10	4	11	122	100	10223	80	15	0	0	-9999
54	51	1002	42401	1	39.915961	-80.733858	WGS84	Sulfur dioxide	2016-10-04	07:00	2016-10-04	12:00	0	Parts per billion	2016	10	4	12	128	100	10229	90	26	0	0	-9999
54	51	1002	42401	1	39.915961	-80.733858	WGS84	Sulfur dioxide	2016-10-04	08:00	2016-10-04	13:00	0	Parts per billion	2016	10	4	13	144	117	10231	100	36	0	0	-9999
54	51	1002	42401	1	39.915961	-80.733858	WGS84	Sulfur dioxide	2016-10-04	09:00	2016-10-04	14:00	0	Parts per billion	2016	10	4	14	167	122	10232	100	36	0	0	-9999
54	51	1002	42401	1	39.915961	-80.733858	WGS84	Sulfur dioxide	2016-10-04	11:00	2016-10-04	16:00	0	Parts per billion	2016	10	4	16	211	128	10230	80	36	0	0	-9999
54	51	1002	42401	1	39.915961	-80.733858	WGS84	Sulfur dioxide	2016-10-04	20:00	2016-10-05	01:00	0	Parts per billion	2016	10	5	1	183	111	10220	100	46	0	0	-9999
54	51	1002	42401	1	39.915961	-80.733858	WGS84	Sulfur dioxide	2016-10-04	21:00	2016-10-05	02:00	0	Parts per billion	2016	10	5	2	172	106	10221	100	41	0	0	-9999
54	51	1002	42401	1	39.915961	-80.733858	WGS84	Sulfur dioxide	2016-10-04	22:00	2016-10-05	03:00	0	Parts per billion	2016	10	5	3	161	106	10221	100	41	0	0	-9999
54	51	1002	42401	1	39.915961	-80.733858	WGS84	Sulfur dioxide	2016-10-04	23:00	2016-10-05	04:00	0	Parts per billion	2016	10	5	4	156	106	10224	110	41	0	0	-9999
54	51	1002	42401	1	39.915961	-80.733858	WGS84	Sulfur dioxide	2016-10-05	00:00	2016-10-05	05:00	0	Parts per billion	2016	10	5	5	156	106	10226	110	36	0	0	-9999
54	51	1002	42401	1	39.915961	-80.733858	WGS84	Sulfur dioxide	2016-10-05	01:00	2016-10-05	06:00	0	Parts per billion	2016	10	5	6	150	106	10229	110	26	0	0	-9999
54	51	1002	42401	1	39.915961	-80.733858	WGS84	Sulfur dioxide	2016-10-05	02:00	2016-10-05	07:00	0	Parts per billion	2016	10	5	7	139	106	10232	100	31	0	0	-9999
54	51	1002	42401	1	39.915961	-80.733858	WGS84	Sulfur dioxide	2016-10-05	03:00	2016-10-05	08:00	0	Parts per billion	2016	10	5	8	139	111	10231	80	21	0	0	-9999
54	51	1002	42401	1	39.915961	-80.733858	WGS84	Sulfur dioxide	2016-10-05	04:00	2016-10-05	09:00	0	Parts per billion	2016	10	5	9	128	100	10235	90	26	0	0	-9999
54	51	1002	42401	1	39.915961	-80.733858	WGS84	Sulfur dioxide	2016-10-05	05:00	2016-10-05	10:00	0	Parts per billion	2016	10	5	10	133	106	10238	90	26	0	0	-9999
54	51	1002	42401	1	39.915961	-80.733858	WGS84	Sulfur dioxide	2016-10-05	06:00	2016-10-05	11:00	0	Parts per billion	2016	10	5	11	128	106	10244	100	36	0	0	-9999
54	51	1002	42401	1	39.915961	-80.733858	WGS84	Sulfur dioxide	2016-10-05	07:00	2016-10-05	12:00	0	Parts per billion	2016	10	5	12	133	106	10248	100	36	4	0	-9999
54	51	1002	42401	1	39.915961	-80.733858	WGS84	Sulfur dioxide	2016-10-05	08:00	2016-10-05	13:00	0	Parts per billion	2016	10	5	13	150	117	10251	110	36	0	0	-9999
54	51	1002	42401	1	39.915961	-80.733858	WGS84	Sulfur dioxide	2016-10-05	11:00	2016-10-05	16:00	0	Parts per billion	2016	10	5	16	206	111	10245	160	36	0	0	-9999
54	51	1002	42401	1	39.915961	-80.733858	WGS84	Sulfur dioxide	2016-10-05	12:00	2016-10-05	17:00	0	Parts per billion	2016	10	5	17	217	117	10241	160	36	0	0	-9999
54	51	1002	42401	1	39.915961	-80.733858	WGS84	Sulfur dioxide	2016-10-05	13:00	2016-10-05	18:00	0	Parts per billion	2016	10	5	18	222	106	10231	160	36	0	0	-9999
54	51	1002	42401	1	39.915961	-80.733858	WGS84	Sulfur dioxide	2016-10-05	20:00	2016-10-06	01:00	0	Parts per billion	2016	10	6	1	161	100	10229	100	41	0	0	-9999
54	51	1002	42401	1	39.915961	-80.733858	WGS84	Sulfur dioxide	2016-10-05	21:00	2016-10-06	02:00	0	Parts per billion	2016	10	6	2	144	100	10230	110	31	0	0	-9999
54	51	1002	42401	1	39.915961	-80.733858	WGS84	Sulfur dioxide	2016-10-05	22:00	2016-10-06	03:00	0	Parts per billion	2016	10	6	3	139	100	10231	100	36	0	0	-9999
54	51	1002	42401	1	39.915961	-80.733858	WGS84	Sulfur dioxide	2016-10-05	23:00	2016-10-06	04:00	0	Parts per billion	2016	10	6	4	133	94	10233	100	21	0	0	-9999
54	51	1002	42401	1	39.915961	-80.733858	WGS84	Sulfur dioxide	2016-10-06	00:00	2016-10-06	05:00	0	Parts per billion	2016	10	6	5	128	94	10234	110	31	0	0	-9999
54	51	1002	42401	1	39.915961	-80.733858	WGS84	Sulfur dioxide	2016-10-06	01:00	2016-10-06	06:00	0	Parts per billion	2016	10	6	6	122	94	10236	110	26	0	0	-9999
54	51	1002	42401	1	39.915961	-80.733858	WGS84	Sulfur dioxide	2016-10-06	02:00	2016-10-06	07:00	0	Parts per billion	2016	10	6	7	122	94	10237	100	21	0	0	-9999
54	51	1002	42401	1	39.915961	-80.733858	WGS84	Sulfur dioxide	2016-10-06	03:00	2016-10-06	08:00	0	Parts per billion	2016	10	6	8	122	94	10233	120	21	0	0	-9999
54	51	1002	42401	1	39.915961	-80.733858	WGS84	Sulfur dioxide	2016-10-06	04:00	2016-10-06	09:00	0	Parts per billion	2016	10	6	9	122	89	10236	120	21	0	0	-9999
54	51	1002	42401	1	39.915961	-80.733858	WGS84	Sulfur dioxide	2016-10-06	06:00	2016-10-06	11:00	0	Parts per billion	2016	10	6	11	122	89	10241	120	15	2	0	-9999
54	51	1002	42401	1	39.915961	-80.733858	WGS84	Sulfur dioxide	2016-10-06	07:00	2016-10-06	12:00	0	Parts per billion	2016	10	6	12	117	89	10248	120	15	0	0	-9999
54	51	1002	42401	1	39.915961	-80.733858	WGS84	Sulfur dioxide	2016-10-06	08:00	2016-10-06	13:00	0	Parts per billion	2016	10	6	13	133	100	10250	100	21	0	0	-9999
54	51	1002	42401	1	39.915961	-80.733858	WGS84	Sulfur dioxide	2016-10-06	10:00	2016-10-06	15:00	0	Parts per billion	2016	10	6	15	189	111	10251	140	26	0	0	-9999
54	51	1002	42401	1	39.915961	-80.733858	WGS84	Sulfur dioxide	2016-10-06	11:00	2016-10-06	16:00	0	Parts per billion	2016	10	6	16	206	111	10250	150	15	0	0	-9999
54	51	1002	42401	1	39.915961	-80.733858	WGS84	Sulfur dioxide	2016-10-06	12:00	2016-10-06	17:00	0	Parts per billion	2016	10	6	17	228	117	10246	140	36	0	0	-9999
54	51	1002	42401	1	39.915961	-80.733858	WGS84	Sulfur dioxide	2016-10-06	16:00	2016-10-06	21:00	0	Parts per billion	2016	10	6	21	239	106	10227	60	36	0	0	-9999
54	51	1002	42401	1	39.915961	-80.733858	WGS84	Sulfur dioxide	2016-10-06	17:00	2016-10-06	22:00	0	Parts per billion	2016	10	6	22	228	106	10230	100	36	0	0	-9999
54	51	1002	42401	1	39.915961	-80.733858	WGS84	Sulfur dioxide	2016-10-06	20:00	2016-10-07	01:00	0	Parts per billion	2016	10	7	1	178	100	10237	70	26	0	0	-9999
54	51	1002	42401	1	39.915961	-80.733858	WGS84	Sulfur dioxide	2016-10-06	21:00	2016-10-07	02:00	0	Parts per billion	2016	10	7	2	178	94	10234	90	41	0	0	-9999
54	51	1002	42401	1	39.915961	-80.733858	WGS84	Sulfur dioxide	2016-10-06	22:00	2016-10-07	03:00	0	Parts per billion	2016	10	7	3	161	94	10232	90	36	0	0	-9999
54	51	1002	42401	1	39.915961	-80.733858	WGS84	Sulfur dioxide	2016-10-06	23:00	2016-10-07	04:00	0	Parts per billion	2016	10	7	4	150	94	10227	90	31	0	0	-9999
54	51	1002	42401	1	39.915961	-80.733858	WGS84	Sulfur dioxide	2016-10-07	02:00	2016-10-07	07:00	0	Parts per billion	2016	10	7	7	128	100	10217	110	26	0	0	-9999
54	51	1002	42401	1	39.915961	-80.733858	WGS84	Sulfur dioxide	2016-10-07	03:00	2016-10-07	08:00	0	Parts per billion	2016	10	7	8	133	100	10213	110	15	0	0	-9999
54	51	1002	42401	1	39.915961	-80.733858	WGS84	Sulfur dioxide	2016-10-07	04:00	2016-10-07	09:00	0	Parts per billion	2016	10	7	9	128	100	10217	90	26	0	0	-9999
54	51	1002	42401	1	39.915961	-80.733858	WGS84	Sulfur dioxide	2016-10-07	05:00	2016-10-07	10:00	0	Parts per billion	2016	10	7	10	117	94	10223	60	21	0	0	-9999
54	51	1002	42401	1	39.915961	-80.733858	WGS84	Sulfur dioxide	2016-10-07	06:00	2016-10-07	11:00	0	Parts per billion	2016	10	7	11	117	94	10225	70	31	0	0	-9999
54	51	1002	42401	1	39.915961	-80.733858	WGS84	Sulfur dioxide	2016-10-07	07:00	2016-10-07	12:00	0	Parts per billion	2016	10	7	12	122	100	10229	100	15	0	0	-9999
54	51	1002	42401	1	39.915961	-80.733858	WGS84	Sulfur dioxide	2016-10-07	08:00	2016-10-07	13:00	0	Parts per billion	2016	10	7	13	139	106	10232	0	0	0	0	-9999
54	51	1002	42401	1	39.915961	-80.733858	WGS84	Sulfur dioxide	2016-10-07	23:00	2016-10-08	04:00	0	Parts per billion	2016	10	8	4	178	161	10184	120	36	-9999	0	-9999
54	51	1002	42401	1	39.915961	-80.733858	WGS84	Sulfur dioxide	2016-10-08	00:00	2016-10-08	05:00	0	Parts per billion	2016	10	8	5	178	161	10177	130	21	-9999	0	-9999
54	51	1002	42401	1	39.915961	-80.733858	WGS84	Sulfur dioxide	2016-10-08	02:00	2016-10-08	07:00	0	Parts per billion	2016	10	8	7	178	167	10174	150	15	-9999	0	-9999
54	51	1002	42401	1	39.915961	-80.733858	WGS84	Sulfur dioxide	2016-10-08	03:00	2016-10-08	08:00	0	Parts per billion	2016	10	8	8	178	161	10171	0	0	-9999	0	-9999
54	51	1002	42401	1	39.915961	-80.733858	WGS84	Sulfur dioxide	2016-10-08	10:00	2016-10-08	15:00	0	Parts per billion	2016	10	8	15	161	128	10198	330	57	-9999	0	-9999
54	51	1002	42401	1	39.915961	-80.733858	WGS84	Sulfur dioxide	2016-10-08	11:00	2016-10-08	16:00	0	Parts per billion	2016	10	8	16	156	128	10197	320	57	-9999	0	-9999
54	51	1002	42401	1	39.915961	-80.733858	WGS84	Sulfur dioxide	2016-10-08	12:00	2016-10-08	17:00	0	Parts per billion	2016	10	8	17	156	117	10200	350	57	-9999	0	-9999
54	51	1002	42401	1	39.915961	-80.733858	WGS84	Sulfur dioxide	2016-10-08	18:00	2016-10-08	23:00	0	Parts per billion	2016	10	8	23	150	50	10209	320	36	0	0	-9999
54	51	1002	42401	1	39.915961	-80.733858	WGS84	Sulfur dioxide	2016-10-08	19:00	2016-10-09	00:00	0	Parts per billion	2016	10	9	0	144	39	10212	340	51	0	0	-9999
54	51	1002	42401	1	39.915961	-80.733858	WGS84	Sulfur dioxide	2016-10-08	20:00	2016-10-09	01:00	0	Parts per billion	2016	10	9	1	133	28	10212	340	41	0	0	-9999
54	51	1002	42401	1	39.915961	-80.733858	WGS84	Sulfur dioxide	2016-10-08	22:00	2016-10-09	03:00	0	Parts per billion	2016	10	9	3	111	28	10223	10	21	0	0	-9999
54	51	1002	42401	1	39.915961	-80.733858	WGS84	Sulfur dioxide	2016-10-08	23:00	2016-10-09	04:00	0	Parts per billion	2016	10	9	4	100	33	10220	0	0	0	0	-9999
54	51	1002	42401	1	39.915961	-80.733858	WGS84	Sulfur dioxide	2016-10-09	00:00	2016-10-09	05:00	0	Parts per billion	2016	10	9	5	89	50	10223	310	15	0	0	-9999
54	51	1002	42401	1	39.915961	-80.733858	WGS84	Sulfur dioxide	2016-10-09	01:00	2016-10-09	06:00	0	Parts per billion	2016	10	9	6	78	50	10222	0	0	2	0	-9999
54	51	1002	42401	1	39.915961	-80.733858	WGS84	Sulfur dioxide	2016-10-09	02:00	2016-10-09	07:00	0	Parts per billion	2016	10	9	7	83	44	10228	10	31	0	0	-9999
54	51	1002	42401	1	39.915961	-80.733858	WGS84	Sulfur dioxide	2016-10-09	04:00	2016-10-09	09:00	0	Parts per billion	2016	10	9	9	78	44	10238	350	21	-9999	0	-9999
54	51	1002	42401	1	39.915961	-80.733858	WGS84	Sulfur dioxide	2016-10-09	05:00	2016-10-09	10:00	0	Parts per billion	2016	10	9	10	78	56	10248	340	21	-9999	0	-9999
54	51	1002	42401	1	39.915961	-80.733858	WGS84	Sulfur dioxide	2016-10-09	06:00	2016-10-09	11:00	0	Parts per billion	2016	10	9	11	78	56	10254	330	21	-9999	0	-9999
54	51	1002	42401	1	39.915961	-80.733858	WGS84	Sulfur dioxide	2016-10-09	07:00	2016-10-09	12:00	0	Parts per billion	2016	10	9	12	72	50	10259	320	15	0	0	-9999
54	51	1002	42401	1	39.915961	-80.733858	WGS84	Sulfur dioxide	2016-10-09	08:00	2016-10-09	13:00	0	Parts per billion	2016	10	9	13	83	50	10260	330	21	0	0	-9999
54	51	1002	42401	1	39.915961	-80.733858	WGS84	Sulfur dioxide	2016-10-09	09:00	2016-10-09	14:00	0	Parts per billion	2016	10	9	14	106	56	10262	330	26	0	0	-9999
54	51	1002	42401	1	39.915961	-80.733858	WGS84	Sulfur dioxide	2016-10-09	12:00	2016-10-09	17:00	0	Parts per billion	2016	10	9	17	139	50	10262	330	36	-9999	0	-9999
54	51	1002	42401	1	39.915961	-80.733858	WGS84	Sulfur dioxide	2016-10-09	13:00	2016-10-09	18:00	0	Parts per billion	2016	10	9	18	161	56	10255	360	46	-9999	0	-9999
54	51	1002	42401	1	39.915961	-80.733858	WGS84	Sulfur dioxide	2016-10-09	14:00	2016-10-09	19:00	0	Parts per billion	2016	10	9	19	156	44	10254	320	57	-9999	0	-9999
54	51	1002	42401	1	39.915961	-80.733858	WGS84	Sulfur dioxide	2016-10-09	15:00	2016-10-09	20:00	0	Parts per billion	2016	10	9	20	161	50	10254	330	46	2	0	-9999
54	51	1002	42401	1	39.915961	-80.733858	WGS84	Sulfur dioxide	2016-10-09	16:00	2016-10-09	21:00	0	Parts per billion	2016	10	9	21	167	44	10256	350	57	-9999	0	-9999
54	51	1002	42401	1	39.915961	-80.733858	WGS84	Sulfur dioxide	2016-10-09	17:00	2016-10-09	22:00	0	Parts per billion	2016	10	9	22	161	39	10260	330	51	2	0	-9999
54	51	1002	42401	1	39.915961	-80.733858	WGS84	Sulfur dioxide	2016-10-09	18:00	2016-10-09	23:00	0	Parts per billion	2016	10	9	23	133	39	10264	350	31	0	0	-9999
54	51	1002	42401	1	39.915961	-80.733858	WGS84	Sulfur dioxide	2016-10-09	19:00	2016-10-10	00:00	0	Parts per billion	2016	10	10	0	122	39	10270	350	51	0	0	-9999
54	51	1002	42401	1	39.915961	-80.733858	WGS84	Sulfur dioxide	2016-10-09	20:00	2016-10-10	01:00	0	Parts per billion	2016	10	10	1	117	33	10274	340	57	0	0	-9999
54	51	1002	42401	1	39.915961	-80.733858	WGS84	Sulfur dioxide	2016-10-09	22:00	2016-10-10	03:00	0	Parts per billion	2016	10	10	3	94	33	10279	330	31	0	0	-9999
54	51	1002	42401	1	39.915961	-80.733858	WGS84	Sulfur dioxide	2016-10-09	23:00	2016-10-10	04:00	0	Parts per billion	2016	10	10	4	94	39	10280	320	31	0	0	-9999
54	51	1002	42401	1	39.915961	-80.733858	WGS84	Sulfur dioxide	2016-10-10	00:00	2016-10-10	05:00	0	Parts per billion	2016	10	10	5	89	39	10279	310	21	0	0	-9999
54	51	1002	42401	1	39.915961	-80.733858	WGS84	Sulfur dioxide	2016-10-10	01:00	2016-10-10	06:00	0	Parts per billion	2016	10	10	6	83	39	10279	340	26	0	0	-9999
54	51	1002	42401	1	39.915961	-80.733858	WGS84	Sulfur dioxide	2016-10-10	03:00	2016-10-10	08:00	0	Parts per billion	2016	10	10	8	72	39	10282	360	26	0	0	-9999
54	51	1002	42401	1	39.915961	-80.733858	WGS84	Sulfur dioxide	2016-10-10	04:00	2016-10-10	09:00	0	Parts per billion	2016	10	10	9	67	39	10286	360	21	0	0	-9999
54	51	1002	42401	1	39.915961	-80.733858	WGS84	Sulfur dioxide	2016-10-10	05:00	2016-10-10	10:00	0	Parts per billion	2016	10	10	10	61	33	10293	30	15	0	0	-9999
54	51	1002	42401	1	39.915961	-80.733858	WGS84	Sulfur dioxide	2016-10-10	06:00	2016-10-10	11:00	0	Parts per billion	2016	10	10	11	50	33	10300	0	0	9	0	-9999
54	51	1002	42401	1	39.915961	-80.733858	WGS84	Sulfur dioxide	2016-10-10	07:00	2016-10-10	12:00	0	Parts per billion	2016	10	10	12	39	22	10305	0	0	9	0	-9999
54	51	1002	42401	1	39.915961	-80.733858	WGS84	Sulfur dioxide	2016-10-10	08:00	2016-10-10	13:00	0	Parts per billion	2016	10	10	13	50	39	10314	340	15	9	0	-9999
54	51	1002	42401	1	39.915961	-80.733858	WGS84	Sulfur dioxide	2016-10-10	16:00	2016-10-10	21:00	0	Parts per billion	2016	10	10	21	167	6	10289	40	15	0	0	-9999
54	51	1002	42401	1	39.915961	-80.733858	WGS84	Sulfur dioxide	2016-10-10	17:00	2016-10-10	22:00	0	Parts per billion	2016	10	10	22	156	11	10289	60	21	0	0	-9999
54	51	1002	42401	1	39.915961	-80.733858	WGS84	Sulfur dioxide	2016-10-10	18:00	2016-10-10	23:00	0	Parts per billion	2016	10	10	23	150	6	10294	0	0	0	0	-9999

54	51	1002	42401	1	39.915961	-80.733858	WGS84	Sulfur dioxide	2016-10-10	19:00	2016-10-11	00:00	0	Parts per billion	2016	10	11	0	128	22	10296	0	0	0	0	-9999
54	51	1002	42401	1	39.915961	-80.733858	WGS84	Sulfur dioxide	2016-10-10	20:00	2016-10-11	01:00	0	Parts per billion	2016	10	11	1	106	28	10297	100	15	0	0	-9999
54	51	1002	42401	1	39.915961	-80.733858	WGS84	Sulfur dioxide	2016-10-10	21:00	2016-10-11	02:00	0	Parts per billion	2016	10	11	2	94	22	10297	0	0	0	0	-9999
54	51	1002	42401	1	39.915961	-80.733858	WGS84	Sulfur dioxide	2016-10-10	22:00	2016-10-11	03:00	0	Parts per billion	2016	10	11	3	83	28	10296	0	0	0	0	-9999
54	51	1002	42401	1	39.915961	-80.733858	WGS84	Sulfur dioxide	2016-10-10	23:00	2016-10-11	04:00	0	Parts per billion	2016	10	11	4	78	28	10299	0	0	0	0	-9999
54	51	1002	42401	1	39.915961	-80.733858	WGS84	Sulfur dioxide	2016-10-11	00:00	2016-10-11	05:00	0	Parts per billion	2016	10	11	5	67	22	10294	100	21	0	0	-9999
54	51	1002	42401	1	39.915961	-80.733858	WGS84	Sulfur dioxide	2016-10-11	01:00	2016-10-11	06:00	0	Parts per billion	2016	10	11	6	72	28	10293	0	0	0	0	-9999
54	51	1002	42401	1	39.915961	-80.733858	WGS84	Sulfur dioxide	2016-10-11	02:00	2016-10-11	07:00	0	Parts per billion	2016	10	11	7	61	28	10290	0	0	0	0	-9999
54	51	1002	42401	1	39.915961	-80.733858	WGS84	Sulfur dioxide	2016-10-11	03:00	2016-10-11	08:00	0	Parts per billion	2016	10	11	8	50	28	10287	0	0	0	0	-9999
54	51	1002	42401	1	39.915961	-80.733858	WGS84	Sulfur dioxide	2016-10-11	04:00	2016-10-11	09:00	0	Parts per billion	2016	10	11	9	39	17	10286	0	0	0	0	-9999
54	51	1002	42401	1	39.915961	-80.733858	WGS84	Sulfur dioxide	2016-10-11	05:00	2016-10-11	10:00	0	Parts per billion	2016	10	11	10	44	22	10288	0	0	0	0	-9999
54	51	1002	42401	1	39.915961	-80.733858	WGS84	Sulfur dioxide	2016-10-11	06:00	2016-10-11	11:00	0	Parts per billion	2016	10	11	11	39	17	10290	0	0	0	0	-9999
54	51	1002	42401	1	39.915961	-80.733858	WGS84	Sulfur dioxide	2016-10-11	07:00	2016-10-11	12:00	0	Parts per billion	2016	10	11	12	33	17	10293	0	0	0	0	-9999
54	51	1002	42401	1	39.915961	-80.733858	WGS84	Sulfur dioxide	2016-10-11	08:00	2016-10-11	13:00	0	Parts per billion	2016	10	11	13	61	33	10295	0	0	0	0	-9999
54	51	1002	42401	1	39.915961	-80.733858	WGS84	Sulfur dioxide	2016-10-11	09:00	2016-10-11	14:00	0	Parts per billion	2016	10	11	14	100	39	10290	100	26	0	0	-9999
54	51	1002	42401	1	39.915961	-80.733858	WGS84	Sulfur dioxide	2016-10-11	18:00	2016-10-11	23:00	0	Parts per billion	2016	10	11	23	139	89	10252	100	46	0	0	-9999
54	51	1002	42401	1	39.915961	-80.733858	WGS84	Sulfur dioxide	2016-10-11	19:00	2016-10-12	00:00	0	Parts per billion	2016	10	12	0	139	89	10255	150	26	0	0	-9999
54	51	1002	42401	1	39.915961	-80.733858	WGS84	Sulfur dioxide	2016-10-11	23:00	2016-10-12	04:00	0	Parts per billion	2016	10	12	4	133	78	10246	150	15	0	0	-9999
54	51	1002	42401	1	39.915961	-80.733858	WGS84	Sulfur dioxide	2016-10-12	20:00	2016-10-13	01:00	0	Parts per billion	2016	10	13	1	178	89	10187	160	46	0	0	-9999
54	51	1002	42401	1	39.915961	-80.733858	WGS84	Sulfur dioxide	2016-10-12	21:00	2016-10-13	02:00	0	Parts per billion	2016	10	13	2	167	89	10186	160	46	0	0	-9999
54	51	1002	42401	1	39.915961	-80.733858	WGS84	Sulfur dioxide	2016-10-13	10:00	2016-10-13	15:00	0	Parts per billion	2016	10	13	15	144	94	10220	320	67	-9999	0	-9999
54	51	1002	42401	1	39.915961	-80.733858	WGS84	Sulfur dioxide	2016-10-13	11:00	2016-10-13	16:00	0	Parts per billion	2016	10	13	16	144	83	10225	320	31	-9999	0	-9999
54	51	1002	42401	1	39.915961	-80.733858	WGS84	Sulfur dioxide	2016-10-13	16:00	2016-10-13	21:00	0	Parts per billion	2016	10	13	21	156	67	10238	350	36	-9999	0	-9999
54	51	1002	42401	1	39.915961	-80.733858	WGS84	Sulfur dioxide	2016-10-13	18:00	2016-10-13	23:00	0	Parts per billion	2016	10	13	23	122	56	10248	340	36	-9999	0	-9999
54	51	1002	42401	1	39.915961	-80.733858	WGS84	Sulfur dioxide	2016-10-13	19:00	2016-10-14	00:00	0	Parts per billion	2016	10	14	0	117	39	10254	10	21	0	0	-9999
54	51	1002	42401	1	39.915961	-80.733858	WGS84	Sulfur dioxide	2016-10-13	20:00	2016-10-14	01:00	0	Parts per billion	2016	10	14	1	106	39	10261	30	31	0	0	-9999
54	51	1002	42401	1	39.915961	-80.733858	WGS84	Sulfur dioxide	2016-10-13	21:00	2016-10-14	02:00	0	Parts per billion	2016	10	14	2	100	33	10267	30	31	0	0	-9999
54	51	1002	42401	1	39.915961	-80.733858	WGS84	Sulfur dioxide	2016-10-13	22:00	2016-10-14	03:00	0	Parts per billion	2016	10	14	3	89	33	10269	20	31	0	0	-9999
54	51	1002	42401	1	39.915961	-80.733858	WGS84	Sulfur dioxide	2016-10-13	23:00	2016-10-14	04:00	0	Parts per billion	2016	10	14	4	78	33	10275	30	15	0	0	-9999
54	51	1002	42401	1	39.915961	-80.733858	WGS84	Sulfur dioxide	2016-10-14	00:00	2016-10-14	05:00	0	Parts per billion	2016	10	14	5	50	33	10277	110	15	0	0	-9999
54	51	1002	42401	1	39.915961	-80.733858	WGS84	Sulfur dioxide	2016-10-14	02:00	2016-10-14	07:00	0	Parts per billion	2016	10	14	7	56	22	10279	70	15	0	0	-9999
54	51	1002	42401	1	39.915961	-80.733858	WGS84	Sulfur dioxide	2016-10-14	03:00	2016-10-14	08:00	0	Parts per billion	2016	10	14	8	56	28	10279	0	0	0	0	-9999
54	51	1002	42401	1	39.915961	-80.733858	WGS84	Sulfur dioxide	2016-10-14	04:00	2016-10-14	09:00	0	Parts per billion	2016	10	14	9	44	22	10279	0	0	0	0	-9999
54	51	1002	42401	1	39.915961	-80.733858	WGS84	Sulfur dioxide	2016-10-14	05:00	2016-10-14	10:00	0	Parts per billion	2016	10	14	10	28	11	10283	0	0	0	0	-9999
54	51	1002	42401	1	39.915961	-80.733858	WGS84	Sulfur dioxide	2016-10-14	06:00	2016-10-14	11:00	0	Parts per billion	2016	10	14	11	28	11	-9999	20	21	9	0	-9999
54	51	1002	42401	1	39.915961	-80.733858	WGS84	Sulfur dioxide	2016-10-14	08:00	2016-10-14	13:00	0	Parts per billion	2016	10	14	13	39	22	10296	0	0	0	0	-9999
54	51	1002	42401	1	39.915961	-80.733858	WGS84	Sulfur dioxide	2016-10-14	18:00	2016-10-14	23:00	0	Parts per billion	2016	10	14	23	139	33	10267	70	26	0	0	-9999
54	51	1002	42401	1	39.915961	-80.733858	WGS84	Sulfur dioxide	2016-10-14	22:00	2016-10-15	03:00	0	Parts per billion	2016	10	15	3	100	39	10265	350	21	0	0	-9999
54	51	1002	42401	1	39.915961	-80.733858	WGS84	Sulfur dioxide	2016-10-15	02:00	2016-10-15	07:00	0	Parts per billion	2016	10	15	7	78	33	10246	110	15	0	0	-9999
54	51	1002	42401	1	39.915961	-80.733858	WGS84	Sulfur dioxide	2016-10-15	04:00	2016-10-15	09:00	0	Parts per billion	2016	10	15	9	44	28	10247	120	26	0	0	-9999
54	51	1002	42401	1	39.915961	-80.733858	WGS84	Sulfur dioxide	2016-10-21	03:00	2016-10-21	08:00	0	Parts per billion	2016	10	21	8	133	111	10070	350	57	-9999	30	-9999
54	51	1002	42401	1	39.915961	-80.733858	WGS84	Sulfur dioxide	2016-10-27	17:00	2016-10-27	22:00	0	Parts per billion	2016	10	27	22	117	56	10197	300	62	-9999	0	-9999
54	51	1002	42401	1	39.915961	-80.733858	WGS84	Sulfur dioxide	2016-10-30	18:00	2016-10-30	23:00	0	Parts per billion	2016	10	30	23	117	94	10184	330	31	-9999	0	-9999
54	51	1002	42401	1	39.915961	-80.733858	WGS84	Sulfur dioxide	2016-11-05	07:00	2016-11-05	12:00	0	Parts per billion	2016	11	5	12	22	0	10291	0	0	0	0	-9999
54	51	1002	42401	1	39.915961	-80.733858	WGS84	Sulfur dioxide	2016-11-06	18:00	2016-11-06	23:00	0	Parts per billion	2016	11	6	23	161	39	10287	10	21	0	0	-9999
54	51	1002	42401	1	39.915961	-80.733858	WGS84	Sulfur dioxide	2016-05-20	11:00	2016-05-20	16:00	-1	Parts per billion	2016	5	20	16	206	72	10234	160	41	0	0	-9999
54	51	1002	42401	1	39.915961	-80.733858	WGS84	Sulfur dioxide	2016-05-20	22:00	2016-05-21	03:00	-1	Parts per billion	2016	5	21	3	167	83	10181	140	31	-9999	3	-9999
54	51	1002	42401	1	39.915961	-80.733858	WGS84	Sulfur dioxide	2016-05-20	23:00	2016-05-21	04:00	-1	Parts per billion	2016	5	21	4	139	111	10182	120	15	-9999	23	-9999
54	51	1002	42401	1	39.915961	-80.733858	WGS84	Sulfur dioxide	2016-05-21	00:00	2016-05-21	05:00	-1	Parts per billion	2016	5	21	5	133	117	10181	130	36	-9999	30	-9999
54	51	1002	42401	1	39.915961	-80.733858	WGS84	Sulfur dioxide	2016-05-21	05:00	2016-05-21	10:00	-1	Parts per billion	2016	5	21	10	128	117	10151	80	41	-9999	-1	-9999
54	51	1002	42401	1	39.915961	-80.733858	WGS84	Sulfur dioxide	2016-05-21	08:00	2016-05-21	13:00	-1	Parts per billion	2016	5	21	13	133	117	10147	80	41	-9999	0	-9999
54	51	1002	42401	1	39.915961	-80.733858	WGS84	Sulfur dioxide	2016-05-21	12:00	2016-05-21	17:00	-1	Parts per billion	2016	5	21	17	144	133	10137	0	0	-9999	36	-9999
54	51	1002	42401	1	39.915961	-80.733858	WGS84	Sulfur dioxide	2016-05-21	17:00	2016-05-21	22:00	-1	Parts per billion	2016	5	21	22	139	122	10133	340	51	-9999	5	-9999
54	51	1002	42401	1	39.915961	-80.733858	WGS84	Sulfur dioxide	2016-05-21	18:00	2016-05-21	23:00	-1	Parts per billion	2016	5	21	23	133	117	10134	360	36	-9999	3	-9999
54	51	1002	42401	1	39.915961	-80.733858	WGS84	Sulfur dioxide	2016-05-22	00:00	2016-05-22	05:00	-1	Parts per billion	2016	5	22	5	111	100	10140	340	21	-9999	0	-9999
54	51	1002	42401	1	39.915961	-80.733858	WGS84	Sulfur dioxide	2016-05-22	03:00	2016-05-22	08:00	-1	Parts per billion	2016	5	22	8	100	89	-9999	280	15	-9999	0	-9999
54	51	1002	42401	1	39.915961	-80.733858	WGS84	Sulfur dioxide	2016-05-22	06:00	2016-05-22	11:00	-1	Parts per billion	2016	5	22	11	100	89	10147	310	21	-9999	0	-9999
54	51	1002	42401	1	39.915961	-80.733858	WGS84	Sulfur dioxide	2016-05-22	11:00	2016-05-22	16:00	-1	Parts per billion	2016	5	22	16	161	100	10152	10	21	-9999	0	-9999
54	51	1002	42401	1	39.915961	-80.733858	WGS84	Sulfur dioxide	2016-05-22	12:00	2016-05-22	17:00	-1	Parts per billion	2016	5	22	17	161	100	10150	60	21	-9999	0	-9999
54	51	1002	42401	1	39.915961	-80.733858	WGS84	Sulfur dioxide	2016-05-22	14:00	2016-05-22	19:00	-1	Parts per billion	2016	5	22	19	178	100	10141	70	26	-9999	-1	-9999
54	51	1002	42401	1	39.915961	-80.733858	WGS84	Sulfur dioxide	2016-05-22	18:00	2016-05-22	23:00	-1	Parts per billion	2016	5	22	23	122	100	10150	90	46	-9999	56	-9999
54	51	1002	42401	1	39.915961	-80.733858	WGS84	Sulfur dioxide	2016-05-22	22:00	2016-05-23	03:00	-1	Parts per billion	2016	5	23	3	111	100	-9999	320	15	-9999	0	-9999
54	51	1002	42401	1	39.915961	-80.733858	WGS84	Sulfur dioxide	2016-05-23	00:00	2016-05-23	05:00	-1	Parts per billion	2016	5	23	5	117	100	10166	70	15	-9999	0	-9999
54	51	1002	42401	1	39.915961	-80.733858	WGS84	Sulfur dioxide	2016-05-23	01:00	2016-05-23	06:00	-1	Parts per billion	2016	5	23	6	111	100	10157	310	21	-9999	0	8
54	51	1002	42401	1	39.915961	-80.733858	WGS84	Sulfur dioxide	2016-05-23	02:00	2016-05-23	07:00	-1	Parts per billion	2016	5	23	7	106	94	10153	0	0	-9999	0	-9999
54	51	1002	42401	1	39.915961	-80.733858	WGS84	Sulfur dioxide	2016-05-23	04:00	2016-05-23	09:00	-1	Parts per billion	2016	5	23	9	94	83	10158	0	0	-9999	0	-9999
54	51	1002	42401	1	39.915961	-80.733858	WGS84	Sulfur dioxide	2016-05-23	05:00	2016-05-23	10:00	-1	Parts per billion	2016	5	23	10	83	78	-9999	0	0	-9999	0	-9999
54	51	1002	42401	1	39.915961	-80.733858	WGS84	Sulfur dioxide	2016-05-23	06:00	2016-05-23	11:00	-1	Parts per billion	2016	5	23	11	89	83	10170	0	0	9	0	-9999
54	51	1002	42401	1	39.915961	-80.733858	WGS84	Sulfur dioxide	2016-05-23	22:00	2016-05-24	03:00	-1	Parts per billion	2016	5	24	3	161	111	10169	0	0	0	0	-9999
54	51	1002	42401	1	39.915961	-80.733858	WGS84	Sulfur dioxide	2016-05-23	23:00	2016-05-24	04:00	-1	Parts per billion	2016	5	24	4	156	117	10169	0	0	0	0	-9999
54	51	1002	42401	1	39.915961	-80.733858	WGS84	Sulfur dioxide	2016-05-24	01:00	2016-05-24	06:00	-1	Parts per billion	2016	5	24	6	128	111	10164	130	15	0	0	-9999
54	51	1002	42401	1	39.915961	-80.733858	WGS84	Sulfur dioxide	2016-05-24	04:00	2016-05-24	09:00	-1	Parts per billion	2016	5	24	9	111	100	-9999	0	0	2	0	-9999
54	51	1002	42401	1	39.915961	-80.733858	WGS84	Sulfur dioxide	2016-05-24	06:00	2016-05-24	11:00	-1	Parts per billion	2016	5	24	11	100	89	10186	0	0	9	0	-9999
54	51	1002	42401	1	39.915961	-80.733858	WGS84	Sulfur dioxide	2016-09-29	19:00	2016-09-30	00:00	-1	Parts per billion	2016	9	30	0	178	150	10188	40	62	-9999	3	132
													4	99th Percentile													
													7	4th High Daily High													
54	51	1002	42401	1	39.915961	-80.733858	WGS84	Sulfur dioxide	2016-12-31	19:00	2017-01-01	00:00	2	Parts per billion													
54	51	1002	42401	1	39.915961	-80.733858	WGS84	Sulfur dioxide	2016-12-31	20:00	2017-01-01	01:00	2	Parts per billion													
54	51	1002	42401	1	39.915961	-80.733858	WGS84	Sulfur dioxide	2016-12-31	21:00	2017-01-01	02:00	2	Parts per billion													
54	51	1002	42401	1	39.915961	-80.733858	WGS84	Sulfur dioxide	2016-12-31	22:00	2017-01-01	03:00	2	Parts per billion													
54	51	1002	42401	1	39.915961	-80.733858	WGS84	Sulfur dioxide	2016-12-31	23:00	2017-01-01	04:00	2	Parts per billion													
54	51	1002	42401	1	39.915961	-80.733858	WGS84	Sulfur dioxide	2016-01-24	13:00	2016-01-24	18:00	10	Parts per billion	2016	1	24	18	-39	-100	10219	230	41	0	0	-9999
54	51	1002	42401	1	39.915961	-80.733858	WGS84	Sulfur dioxide	2016-01-14	15:00	2016-01-14	20:00	9	Parts per billion	2016	1	14	20	61	-28	10118	220	46	-9999	0	-9999
54	51	1002	42401	1	39.915961	-80.733858	WGS84	Sulfur dioxide	2016-01-24	14:00	2016-01-24	19:00	9	Parts per billion	2016	1	24	19	-28	-100	10209	210	46	0	0	-9999
54	51	1002	42401	1	39.915961	-80.733858	WGS84	Sulfur dioxide	2016-01-07	14:00	2016-01-07	19:00	8	Parts per billion	2016	1	7	19	89	-122	10222	230	31	0	0	-9999
54	51	1002	42401	1	39.915961	-80.733858	WGS84	Sulfur dioxide	2016-01-14	14:00	2016-01-14	19:00	8	Parts per billion	2016	1	14	19	61	-33	10114	230	26	-9999	0	-9999
54	51	1002	42401	1	39.915961	-80.733858	WGS84	Sulfur dioxide	2016-01-24	12:00	2016-01-24	17:00	8	Parts per billion	2016	1	24	17	-61	-106	10230	230	62	0	0	-9999
54	51	1002	42401	1	39.915961	-80.733858	WGS84	Sulfur dioxide	2016-02-07	13:00	2016-02-07	18:00	8	Parts per billion	2016	2	7	18	89	-56	10175	230	57	0	0	-9999
54	51	1002	42401	1	39.915961	-80.733858	WGS84	Sulfur dioxide	2016-04-21	09:00	2016-04-21	14:00	8	Parts per billion	2016	4	21	14	194	56	10162	230	41	4	0	-9999
54	51	1002	42401	1	39.915961	-80.733858	WGS84	Sulfur dioxide	2016-06-02	08:00	2016-06-02	13:00	8	Parts per billion	2016	6	2	13	222	178	10169	230	36	2	0	-9999
54	51	1002	42401	1	39.915961	-80.733858	WGS84	Sulfur dioxide	2016-01-07	15:00	2016-01-07	20:00	7	Parts per billion	2016	1	7	20	89	-128	10213	-9999	21	0	0	-9999
54	51	1002	42401	1	39.915961	-80.733858	WGS84	Sulfur dioxide	2016-01-14	13:00	2016-01-14	18:00	7	Parts per billion	2016	1	14	18	39	-44	10122	210	62	0	0	-9999
54	51	1002	42401	1	39.915961	-80.733858	WGS84	Sulfur dioxide	2016-01-14	16:00	2016-01-14	21:00	7	Parts per billion	2016	1	14	21	67	-22	10117	220	41	-9999	0	-9999
54	51	1002	42401	1	39.915961	-80.733858	WGS84	Sulfur dioxide	2016-01-24	15:00	2016-01-24	20:00	7	Parts per billion	2016	1	24	20	-28	-94	10204	170	51	0	0	-9999
54	51	1002	42401	1	39.915961	-80.733858	WGS84	Sulfur dioxide	2016-02-07	14:00	2016-02-07	19:00	7	Parts per billion	2016	2	7	19	100	-61	10158	240	57	0	0	-9999
54	51	1002	42401	1	39.915961	-80.733858	WGS84	Sulfur dioxide	2016-03-23	00:00	2016-03-23	05:00	7	Parts per billion	2016	3	23	5	144	-78	10124	220	57	-9999	0	-9999
54	51	1002	42401	1	39.915961	-80.733858	WGS84	Sulfur dioxide	2016-03-23	01:00	2016-03-23	06:00	7	Parts per billion	2016	3	23	6	139	-78	10127	230	41	-9999	0	-9999
54	51	1002	42401	1	39.915961	-80.733858	WGS84	Sulfur dioxide	2016-03-23	04:00	2016-03-23	09:00	7	Parts per billion	2016	3	23	9	133	-56	10133	210	57	-9999	0	-9999
54	51	1002	42401	1	39.915961	-80.733858	WGS84	Sulfur dioxide	2016-03-23	05:00	2016-03-23	10:00	7	Parts per billion	2016	3	23	10	133	-50	10138	220	62	0	0	-9999
54	51	1002	42401	1	39.915961	-80.733858	WGS84	Sulfur dioxide	2016-03-23	08:00	2016-03-23	13:00	7	Parts per billion	2016	3	23	13	133	-33	10153	230	57	-9999	0	-9999
54	51	1002	42401	1	39.915961	-80.733858	WGS84	Sulfur dioxide	2016-06-26	10:00	2016-06-26	15:00	7	Parts per billion	2016	6	26	15	267	194	10211	170	31	0	0	-9999
54	51	1002	42401	1	39.915961	-80.733858	WGS84	Sulfur dioxide	2016-11-01	12:00	2016-11-01	17:00	7	Parts per billion	2016	11	1	17	228	133	10204	-9999	21	0	0	-9999
54	51	1002	42401	1	39.915961	-80.733858	WGS84	Sulfur dioxide	2016-12-20	14:00	2016-12-20	19:00	7	Parts per billion	2016	12	20	19	11	-61	10272	200	41	0	0	-9999

54	51	1002	42401	1	39.915961	-80.733858	WGS84	Sulfur dioxide	2016-01-06	13:00	2016-01-06	18:00	6	Parts per billion	2016	1	6	18	33	-122	10309	-9999	21	0	0	-9999
54	51	1002	42401	1	39.915961	-80.733858	WGS84	Sulfur dioxide	2016-01-14	10:00	2016-01-14	15:00	6	Parts per billion	2016	1	14	15	0	-78	10147	230	62	0	0	-9999
54	51	1002	42401	1	39.915961	-80.733858	WGS84	Sulfur dioxide	2016-01-14	11:00	2016-01-14	16:00	6	Parts per billion	2016	1	14	16	17	-61	10148	240	46	-9999	0	-9999
54	51	1002	42401	1	39.915961	-80.733858	WGS84	Sulfur dioxide	2016-01-14	12:00	2016-01-14	17:00	6	Parts per billion	2016	1	14	17	33	-50	10139	250	36	0	0	-9999
54	51	1002	42401	1	39.915961	-80.733858	WGS84	Sulfur dioxide	2016-01-31	12:00	2016-01-31	17:00	6	Parts per billion	2016	1	31	17	161	44	10086	220	82	2	0	-9999
54	51	1002	42401	1	39.915961	-80.733858	WGS84	Sulfur dioxide	2016-02-28	10:00	2016-02-28	15:00	6	Parts per billion	2016	2	28	15	94	-17	10144	220	77	0	0	-9999
54	51	1002	42401	1	39.915961	-80.733858	WGS84	Sulfur dioxide	2016-02-28	11:00	2016-02-28	16:00	6	Parts per billion	2016	2	28	16	117	-11	10135	220	82	0	0	-9999
54	51	1002	42401	1	39.915961	-80.733858	WGS84	Sulfur dioxide	2016-03-05	13:00	2016-03-05	18:00	6	Parts per billion	2016	3	5	18	50	-33	10189	250	36	-9999	0	-9999
54	51	1002	42401	1	39.915961	-80.733858	WGS84	Sulfur dioxide	2016-03-08	11:00	2016-03-08	16:00	6	Parts per billion	2016	3	8	16	150	11	10225	230	57	-9999	0	-9999
54	51	1002	42401	1	39.915961	-80.733858	WGS84	Sulfur dioxide	2016-03-09	10:00	2016-03-09	15:00	6	Parts per billion	2016	3	9	15	183	61	10200	220	57	0	-9999	-9999
54	51	1002	42401	1	39.915961	-80.733858	WGS84	Sulfur dioxide	2016-03-23	02:00	2016-03-23	07:00	6	Parts per billion	2016	3	23	7	133	-72	10129	210	51	-9999	0	-9999
54	51	1002	42401	1	39.915961	-80.733858	WGS84	Sulfur dioxide	2016-03-23	03:00	2016-03-23	08:00	6	Parts per billion	2016	3	23	8	139	-67	10130	220	57	-9999	0	-9999
54	51	1002	42401	1	39.915961	-80.733858	WGS84	Sulfur dioxide	2016-03-23	06:00	2016-03-23	11:00	6	Parts per billion	2016	3	23	11	133	-44	10143	210	51	-9999	0	-9999
54	51	1002	42401	1	39.915961	-80.733858	WGS84	Sulfur dioxide	2016-04-04	00:00	2016-04-04	05:00	6	Parts per billion	2016	4	4	5	106	-44	10099	220	51	2	0	-9999
54	51	1002	42401	1	39.915961	-80.733858	WGS84	Sulfur dioxide	2016-04-21	08:00	2016-04-21	13:00	6	Parts per billion	2016	4	21	13	189	44	10161	230	46	-9999	0	-9999
54	51	1002	42401	1	39.915961	-80.733858	WGS84	Sulfur dioxide	2016-04-25	11:00	2016-04-25	16:00	6	Parts per billion	2016	4	25	16	222	39	10140	230	46	4	0	-9999
54	51	1002	42401	1	39.915961	-80.733858	WGS84	Sulfur dioxide	2016-05-31	10:00	2016-05-31	15:00	6	Parts per billion	2016	5	31	15	261	144	10163	-9999	26	0	0	-9999
54	51	1002	42401	1	39.915961	-80.733858	WGS84	Sulfur dioxide	2016-06-15	16:00	2016-06-15	21:00	6	Parts per billion	2016	6	15	21	294	183	10088	230	31	-9999	0	-9999
54	51	1002	42401	1	39.915961	-80.733858	WGS84	Sulfur dioxide	2016-08-05	16:00	2016-08-05	21:00	6	Parts per billion	2016	8	5	21	289	211	10117	180	46	0	0	-9999
54	51	1002	42401	1	39.915961	-80.733858	WGS84	Sulfur dioxide	2016-08-16	09:00	2016-08-16	14:00	6	Parts per billion	2016	8	16	14	261	200	10199	230	46	2	0	-9999
54	51	1002	42401	1	39.915961	-80.733858	WGS84	Sulfur dioxide	2016-11-01	13:00	2016-11-01	18:00	6	Parts per billion	2016	11	1	18	239	139	10195	180	41	0	0	-9999
54	51	1002	42401	1	39.915961	-80.733858	WGS84	Sulfur dioxide	2016-11-14	15:00	2016-11-14	20:00	6	Parts per billion	2016	11	14	20	111	-33	10162	180	31	-9999	0	-9999
54	51	1002	42401	1	39.915961	-80.733858	WGS84	Sulfur dioxide	2016-11-14	16:00	2016-11-14	21:00	6	Parts per billion	2016	11	14	21	106	-28	10162	210	21	-9999	0	-9999
54	51	1002	42401	1	39.915961	-80.733858	WGS84	Sulfur dioxide	2016-12-20	16:00	2016-12-20	21:00	6	Parts per billion	2016	12	20	21	17	-72	10255	200	62	0	0	-9999
54	51	1002	42401	1	39.915961	-80.733858	WGS84	Sulfur dioxide	2016-01-07	16:00	2016-01-07	21:00	5	Parts per billion	2016	1	7	21	89	-94	10209	-9999	15	-9999	0	-9999
54	51	1002	42401	1	39.915961	-80.733858	WGS84	Sulfur dioxide	2016-01-14	09:00	2016-01-14	14:00	5	Parts per billion	2016	1	14	14	-17	-89	10145	220	46	0	0	-9999
54	51	1002	42401	1	39.915961	-80.733858	WGS84	Sulfur dioxide	2016-01-25	11:00	2016-01-25	16:00	5	Parts per billion	2016	1	25	16	6	-72	10222	180	36	0	0	-9999
54	51	1002	42401	1	39.915961	-80.733858	WGS84	Sulfur dioxide	2016-01-25	12:00	2016-01-25	17:00	5	Parts per billion	2016	1	25	17	33	-72	10212	180	36	0	0	-9999
54	51	1002	42401	1	39.915961	-80.733858	WGS84	Sulfur dioxide	2016-01-26	10:00	2016-01-26	15:00	5	Parts per billion	2016	1	26	15	78	39	10136	210	67	-9999	0	-9999
54	51	1002	42401	1	39.915961	-80.733858	WGS84	Sulfur dioxide	2016-01-28	11:00	2016-01-28	16:00	5	Parts per billion	2016	1	28	16	-6	-61	10107	200	82	-9999	0	-9999
54	51	1002	42401	1	39.915961	-80.733858	WGS84	Sulfur dioxide	2016-01-28	15:00	2016-01-28	20:00	5	Parts per billion	2016	1	28	20	56	-61	10056	220	62	0	0	-9999
54	51	1002	42401	1	39.915961	-80.733858	WGS84	Sulfur dioxide	2016-01-31	10:00	2016-01-31	15:00	5	Parts per billion	2016	1	31	15	128	11	10107	210	57	-9999	0	-9999
54	51	1002	42401	1	39.915961	-80.733858	WGS84	Sulfur dioxide	2016-01-31	11:00	2016-01-31	16:00	5	Parts per billion	2016	1	31	16	150	28	10097	210	46	0	0	-9999
54	51	1002	42401	1	39.915961	-80.733858	WGS84	Sulfur dioxide	2016-02-01	01:00	2016-02-01	06:00	5	Parts per billion	2016	2	1	6	150	67	10056	230	77	-9999	-1	-1
54	51	1002	42401	1	39.915961	-80.733858	WGS84	Sulfur dioxide	2016-02-06	10:00	2016-02-06	15:00	5	Parts per billion	2016	2	6	15	11	-89	10279	230	36	0	0	-9999
54	51	1002	42401	1	39.915961	-80.733858	WGS84	Sulfur dioxide	2016-02-19	19:00	2016-02-20	00:00	5	Parts per billion	2016	2	20	0	150	-11	10114	210	88	-9999	0	-9999
54	51	1002	42401	1	39.915961	-80.733858	WGS84	Sulfur dioxide	2016-02-28	09:00	2016-02-28	14:00	5	Parts per billion	2016	2	28	14	72	-28	10150	210	57	0	0	-9999
54	51	1002	42401	1	39.915961	-80.733858	WGS84	Sulfur dioxide	2016-02-28	12:00	2016-02-28	17:00	5	Parts per billion	2016	2	28	17	144	0	10125	210	57	0	0	-9999
54	51	1002	42401	1	39.915961	-80.733858	WGS84	Sulfur dioxide	2016-02-29	00:00	2016-02-29	05:00	5	Parts per billion	2016	2	29	5	150	-39	10030	220	108	-9999	0	-9999
54	51	1002	42401	1	39.915961	-80.733858	WGS84	Sulfur dioxide	2016-03-05	12:00	2016-03-05	17:00	5	Parts per billion	2016	3	5	17	44	-33	10201	220	36	-9999	0	-9999
54	51	1002	42401	1	39.915961	-80.733858	WGS84	Sulfur dioxide	2016-03-08	09:00	2016-03-08	14:00	5	Parts per billion	2016	3	8	14	133	-11	10223	210	46	-9999	0	-9999
54	51	1002	42401	1	39.915961	-80.733858	WGS84	Sulfur dioxide	2016-03-08	10:00	2016-03-08	15:00	5	Parts per billion	2016	3	8	15	139	0	10224	210	36	-9999	0	-9999
54	51	1002	42401	1	39.915961	-80.733858	WGS84	Sulfur dioxide	2016-03-09	11:00	2016-03-09	16:00	5	Parts per billion	2016	3	9	16	206	67	10196	230	46	0	-9999	-9999
54	51	1002	42401	1	39.915961	-80.733858	WGS84	Sulfur dioxide	2016-03-14	11:00	2016-03-14	16:00	5	Parts per billion	2016	3	14	16	178	133	10094	210	31	4	0	-9999
54	51	1002	42401	1	39.915961	-80.733858	WGS84	Sulfur dioxide	2016-04-03	18:00	2016-04-03	23:00	5	Parts per billion	2016	4	3	23	89	-61	10129	230	62	0	0	-9999
54	51	1002	42401	1	39.915961	-80.733858	WGS84	Sulfur dioxide	2016-04-03	23:00	2016-04-04	04:00	5	Parts per billion	2016	4	4	4	106	-44	10104	210	67	-9999	0	-9999
54	51	1002	42401	1	39.915961	-80.733858	WGS84	Sulfur dioxide	2016-04-21	11:00	2016-04-21	16:00	5	Parts per billion	2016	4	21	16	217	67	10160	230	31	-9999	0	-9999
54	51	1002	42401	1	39.915961	-80.733858	WGS84	Sulfur dioxide	2016-06-15	12:00	2016-06-15	17:00	5	Parts per billion	2016	6	15	17	283	150	10119	170	31	-9999	0	-9999
54	51	1002	42401	1	39.915961	-80.733858	WGS84	Sulfur dioxide	2016-06-15	15:00	2016-06-15	20:00	5	Parts per billion	2016	6	15	20	294	178	10090	190	36	0	0	-9999
54	51	1002	42401	1	39.915961	-80.733858	WGS84	Sulfur dioxide	2016-06-26	11:00	2016-06-26	16:00	5	Parts per billion	2016	6	26	16	278	194	10211	220	31	0	0	-9999
54	51	1002	42401	1	39.915961	-80.733858	WGS84	Sulfur dioxide	2016-08-10	13:00	2016-08-10	18:00	5	Parts per billion	2016	8	10	18	300	217	10201	230	26	-9999	0	-1
54	51	1002	42401	1	39.915961	-80.733858	WGS84	Sulfur dioxide	2016-08-11	09:00	2016-08-11	14:00	5	Parts per billion	2016	8	11	14	272	217	10200	170	21	-9999	0	-9999
54	51	1002	42401	1	39.915961	-80.733858	WGS84	Sulfur dioxide	2016-08-11	10:00	2016-08-11	15:00	5	Parts per billion	2016	8	11	15	283	222	10196	220	21	-9999	0	-9999
54	51	1002	42401	1	39.915961	-80.733858	WGS84	Sulfur dioxide	2016-08-16	08:00	2016-08-16	13:00	5	Parts per billion	2016	8	16	13	250	200	10200	210	46	-9999	0	-9999
54	51	1002	42401	1	39.915961	-80.733858	WGS84	Sulfur dioxide	2016-11-18	12:00	2016-11-18	17:00	5	Parts per billion	2016	11	18	17	194	61	10201	220	31	0	0	-9999
54	51	1002	42401	1	39.915961	-80.733858	WGS84	Sulfur dioxide	2016-12-20	15:00	2016-12-20	20:00	5	Parts per billion	2016	12	20	20	11	-67	10262	200	36	0	0	-9999
54	51	1002	42401	1	39.915961	-80.733858	WGS84	Sulfur dioxide	2016-12-20	17:00	2016-12-20	22:00	5	Parts per billion	2016	12	20	22	6	-67	10250	210	36	0	0	-9999
54	51	1002	42401	1	39.915961	-80.733858	WGS84	Sulfur dioxide	2016-12-21	13:00	2016-12-21	18:00	5	Parts per billion	2016	12	21	18	11	-50	10244	200	41	0	0	-9999
54	51	1002	42401	1	39.915961	-80.733858	WGS84	Sulfur dioxide	2016-12-21	14:00	2016-12-21	19:00	5	Parts per billion	2016	12	21	19	17	-50	10242	230	36	0	0	-9999
54	51	1002	42401	1	39.915961	-80.733858	WGS84	Sulfur dioxide	2016-01-03	00:00	2016-01-03	05:00	4	Parts per billion	2016	1	3	5	11	-56	10152	220	67	0	0	-9999
54	51	1002	42401	1	39.915961	-80.733858	WGS84	Sulfur dioxide	2016-01-03	01:00	2016-01-03	06:00	4	Parts per billion	2016	1	3	6	11	-56	10146	220	51	0	0	-9999
54	51	1002	42401	1	39.915961	-80.733858	WGS84	Sulfur dioxide	2016-01-06	12:00	2016-01-06	17:00	4	Parts per billion	2016	1	6	17	11	-133	10322	210	36	0	0	-9999
54	51	1002	42401	1	39.915961	-80.733858	WGS84	Sulfur dioxide	2016-01-06	14:00	2016-01-06	19:00	4	Parts per billion	2016	1	6	19	39	-117	10297	180	26	0	0	-9999
54	51	1002	42401	1	39.915961	-80.733858	WGS84	Sulfur dioxide	2016-01-13	20:00	2016-01-14	01:00	4	Parts per billion	2016	1	14	1	-78	-144	10185	210	31	-9999	0	-9999
54	51	1002	42401	1	39.915961	-80.733858	WGS84	Sulfur dioxide	2016-01-14	01:00	2016-01-14	06:00	4	Parts per billion	2016	1	14	6	-44	-133	10136	230	62	-9999	0	-1
54	51	1002	42401	1	39.915961	-80.733858	WGS84	Sulfur dioxide	2016-01-14	06:00	2016-01-14	11:00	4	Parts per billion	2016	1	14	11	-33	-106	10141	210	67	-9999	0	-9999
54	51	1002	42401	1	39.915961	-80.733858	WGS84	Sulfur dioxide	2016-01-14	07:00	2016-01-14	12:00	4	Parts per billion	2016	1	14	12	-33	-100	10146	210	51	2	0	-9999
54	51	1002	42401	1	39.915961	-80.733858	WGS84	Sulfur dioxide	2016-01-14	08:00	2016-01-14	13:00	4	Parts per billion	2016	1	14	13	-28	-100	10148	220	36	0	0	-9999
54	51	1002	42401	1	39.915961	-80.733858	WGS84	Sulfur dioxide	2016-01-14	17:00	2016-01-14	22:00	4	Parts per billion	2016	1	14	22	61	-17	10119	200	31	-9999	0	-9999
54	51	1002	42401	1	39.915961	-80.733858	WGS84	Sulfur dioxide	2016-01-21	16:00	2016-01-21	21:00	4	Parts per billion	2016	1	21	21	-56	-111	10284	170	21	-9999	0	-9999
54	51	1002	42401	1	39.915961	-80.733858	WGS84	Sulfur dioxide	2016-01-24	16:00	2016-01-24	21:00	4	Parts per billion	2016	1	24	21	-22	-100	10200	200	51	0	0	-9999
54	51	1002	42401	1	39.915961	-80.733858	WGS84	Sulfur dioxide	2016-01-28	14:00	2016-01-28	19:00	4	Parts per billion	2016	1	28	19	44	-67	10067	200	77	0	0	-9999
54	51	1002	42401	1	39.915961	-80.733858	WGS84	Sulfur dioxide	2016-01-31	09:00	2016-01-31	14:00	4	Parts per billion	2016	1	31	14	122	0	10109	210	72	-9999	0	-9999
54	51	1002	42401	1	39.915961	-80.733858	WGS84	Sulfur dioxide	2016-01-31	13:00	2016-01-31	18:00	4	Parts per billion	2016	1	31	18	150	56	10076	240	88	-9999	0	-9999
54	51	1002	42401	1	39.915961	-80.733858	WGS84	Sulfur dioxide	2016-01-31	14:00	2016-01-31	19:00	4	Parts per billion	2016	1	31	19	156	56	10069	210	72	-9999	0	-9999
54	51	1002	42401	1	39.915961	-80.733858	WGS84	Sulfur dioxide	2016-02-01	00:00	2016-02-01	05:00	4	Parts per billion	2016	2	1	5	156	56	10055	210	67	-9999	0	-9999
54	51	1002	42401	1	39.915961	-80.733858	WGS84	Sulfur dioxide	2016-02-07	12:00	2016-02-07	17:00	4	Parts per billion	2016	2	7	17	67	-56	10190	210	51	0	0	-9999
54	51	1002	42401	1	39.915961	-80.733858	WGS84	Sulfur dioxide	2016-02-07	15:00	2016-02-07	20:00	4	Parts per billion	2016	2	7	20	111	-61	10146	220	36	0	0	-9999
54	51	1002	42401	1	39.915961	-80.733858	WGS84	Sulfur dioxide	2016-02-12	12:00	2016-02-12	17:00	4	Parts per billion	2016	2	12	17	-78	-139	10210	220	36	-9999	0	-9999
54	51	1002	42401	1	39.915961	-80.733858	WGS84	Sulfur dioxide	2016-02-12	13:00	2016-02-12	18:00	4	Parts per billion	2016	2	12	18	-72	-139	10200	220	36	-9999	0	-9999
54	51	1002	42401	1	39.915961	-80.733858	WGS84	Sulfur dioxide	2016-02-19	16:00	2016-02-19	21:00	4	Parts per billion	2016	2	19	21	156	-11	10113	200	82	-9999	0	-9999
54	51	1002	42401	1	39.915961	-80.733858	WGS84	Sulfur dioxide	2016-02-19	17:00	2016-02-19	22:00	4	Parts per billion	2016	2	19	22	150	-11	10112	220	77	-9999	0	-9999
54	51	1002	42401	1	39.915961	-80.733858	WGS84	Sulfur dioxide	2016-02-19	20:00	2016-02-20	01:00	4	Parts per billion	2016	2	20	1	156	-6	10117	210	93	-9999	0	-9999
54	51	1002	42401	1	39.915961	-80.733858	WGS84	Sulfur dioxide	2016-02-20	11:00	2016-02-20	16:00	4	Parts per billion	2016	2	20	16	156	39	10144	220	62	0	0	-9999
54	51	1002	42401	1	39.915961	-80.733858	WGS84	Sulfur dioxide	2016-02-20	12:00	2016-02-20	17:00	4	Parts per billion	2016	2	20	17	172	17	10135	210	72	0	0	-9999
54	51	1002	42401	1	39.915961	-80.733858	WGS84	Sulfur dioxide	2016-02-28	15:00	2016-02-28	20:00	4	Parts per billion	2016	2	28	20	178	-6	10082	220	103	0	0	-9999
54	51	1002	42401	1	39.915961	-80.733858	WGS84	Sulfur dioxide	2016-02-28	16:00	2016-02-28	21:00	4	Parts per billion	2016	2	28	21	183	-17	10074	220	72	0	0	-9999
54	51	1002	42401	1	39.915961	-80.733858	WGS84	Sulfur dioxide	2016-02-28	23:00	2016-02-29	04:00	4	Parts per billion	2016	2	29	4	144	-28	10041	210	77	-9999	0	-9999
54	51	1002	42401	1	39.915961	-80.733858	WGS84	Sulfur dioxide	2016-03-05	14:00	2016-03-05	19:00	4	Parts per billion	2016	3	5	19	56	-39	10183	-9999	21	-9999	0	-9999
54	51	1002	42401	1	39.915961	-80.733858	WGS84	Sulfur dioxide	2016-03-06	16:00	2016-03-06	21:00	4	Parts per billion	2016	3	6	21	44	-11	10251	230	31	-9999	0	-9999
54	51	1002	42401	1	39.915961	-80.733858	WGS84	Sulfur dioxide	2016-03-07	10:00	2016-03-07	15:00	4	Parts per billion	2016	3	7	15	100	-6	10220	210	26	0	0	-9999
54	51	1002	42401	1	39.915961	-80.733858	WGS84	Sulfur dioxide	2016-03-07	11:00	2016-03-07	16:00	4	Parts per billion	2016	3	7	16	122	-11	10217	220	67	0	0	-9999
54	51	1002	42401	1	39.915961	-80.733858	WGS84	Sulfur dioxide	2016-03-07	12:00	2016-03-07	17:00	4	Parts per billion	2016	3	7	17	150	-6	10214	240	41	0	0	-9999
54	51	1002	42401	1	39.915961	-80.733858	WGS84	Sulfur dioxide	2016-03-07	16:00	2016-03-07	21:00	4	Parts per billion	2016	3	7	21	172	0	10190	240	36	0	0	-9999
54	51	1002	42401	1	39.915961	-80.733858	WGS84	Sulfur dioxide	2016-03-08	12:00	2016-03-08	17:00	4	Parts per billion	2016	3	8	17	172	33	10220	230	57	-9999	0	-9999
54	51	1002	42401	1	39.915961	-80.733858	WGS84	Sulfur dioxide	2016-03-08	16:00	2016-03-08	21:00	4	Parts per billion	2016	3	8	21	222	67	10187	240	67	0	0	-9999
54	51	1002	42401	1	39.915961	-80.733858	WGS84	Sulfur dioxide	2016-03-08	17:00	2016-03-08	22:00	4	Parts per billion	2016	3	8	22	217	56	10182	230	46	0	0	-9999
54	51	1002	42401	1	39.915961	-80.733858	WGS84	Sulfur dioxide	2016-03-09	09:00	2016-03-09	14:00	4	Parts per billion	2016	3	9	14	172	56	10200	220	67	0	-9999	-9999
54	51	1002	42401	1	39.915961	-80.733858	WGS84	Sulfur dioxide	2016-03-12	18:00	2016-03-12	23:00	4	Parts per billion	2016	3	12	23	183	78	10181	190	21	-9999	0	-9999
54	51	1002	42401	1	39.915961	-80.733858	WGS84	Sulfur dioxide	2016-03-14	10:00	2016-03-14	15:00	4	Parts per billion	2016	3	14	15	167	139	10097	190	57	-9999	0	-9999
54	51	1002	42401	1	39.915961	-80.733858	WGS84	Sulfur dioxide	2016-03-22	11:00	2016-03-22	16:00	4	Parts per billion	2016	3	22	16	106	-22	10193	220	51	0	0	-9999
54	51	1002	42401	1	39.915961	-80.733858	WGS84	Sulfur dioxide	2016-03-22	12:00	2016-03-22	17:00	4	Parts per billion	2016	3	22	17	122	-22	10179	230	77	0	0	-9999
54	51	1002	42401	1	39.915961	-80.733858	WGS84	Sulfur dioxide	2016-03-22	13:00	2016-03-22	18:00	4	Parts per billion	2016	3	22	18	133	-39	10169	220	88	0	0	-9999
54	51	1002	42401	1	39.915961	-80.733858	WGS84	Sulfur dioxide	2016-03-22	15:00	2016-03-22	20:00	4	Parts per billion	2016	3	22	20	156	-44	10141	230	57	0	0	-9999

54	51	1002	42401	1	39.915961	-80.733858	WGS84	Sulfur dioxide	2016-03-22	16:00	2016-03-22	21:00	4	Parts per billion	2016	3	22	21	156	-56	10134	210	62	0	0	-9999
54	51	1002	42401	1	39.915961	-80.733858	WGS84	Sulfur dioxide	2016-03-22	17:00	2016-03-22	22:00	4	Parts per billion	2016	3	22	22	150	-61	10127	230	62	0	0	-9999
54	51	1002	42401	1	39.915961	-80.733858	WGS84	Sulfur dioxide	2016-03-23	07:00	2016-03-23	12:00	4	Parts per billion	2016	3	23	12	128	-39	10149	210	62	0	0	-9999
54	51	1002	42401	1	39.915961	-80.733858	WGS84	Sulfur dioxide	2016-03-23	09:00	2016-03-23	14:00	4	Parts per billion	2016	3	23	14	150	-22	10153	230	82	0	0	-9999
54	51	1002	42401	1	39.915961	-80.733858	WGS84	Sulfur dioxide	2016-03-27	11:00	2016-03-27	16:00	4	Parts per billion	2016	3	27	16	189	78	10198	230	41	0	0	-9999
54	51	1002	42401	1	39.915961	-80.733858	WGS84	Sulfur dioxide	2016-04-01	01:00	2016-04-01	06:00	4	Parts per billion	2016	4	1	6	200	89	10013	210	67	-9999	0	-1
54	51	1002	42401	1	39.915961	-80.733858	WGS84	Sulfur dioxide	2016-04-03	17:00	2016-04-03	22:00	4	Parts per billion	2016	4	3	22	94	-56	10136	230	77	0	0	-9999
54	51	1002	42401	1	39.915961	-80.733858	WGS84	Sulfur dioxide	2016-04-03	19:00	2016-04-04	00:00	4	Parts per billion	2016	4	4	0	83	-56	10122	210	67	0	0	-9999
54	51	1002	42401	1	39.915961	-80.733858	WGS84	Sulfur dioxide	2016-04-03	22:00	2016-04-04	03:00	4	Parts per billion	2016	4	4	3	100	-50	10103	220	77	-9999	0	-9999
54	51	1002	42401	1	39.915961	-80.733858	WGS84	Sulfur dioxide	2016-04-04	01:00	2016-04-04	06:00	4	Parts per billion	2016	4	4	6	122	-33	10091	230	88	-9999	0	-9999
54	51	1002	42401	1	39.915961	-80.733858	WGS84	Sulfur dioxide	2016-04-04	03:00	2016-04-04	08:00	4	Parts per billion	2016	4	4	8	122	-22	10080	240	82	-9999	-1	-9999
54	51	1002	42401	1	39.915961	-80.733858	WGS84	Sulfur dioxide	2016-04-04	04:00	2016-04-04	09:00	4	Parts per billion	2016	4	4	9	122	-11	10081	230	77	-9999	-1	-9999
54	51	1002	42401	1	39.915961	-80.733858	WGS84	Sulfur dioxide	2016-04-04	05:00	2016-04-04	10:00	4	Parts per billion	2016	4	4	10	122	-6	10076	220	88	-9999	-1	-9999
54	51	1002	42401	1	39.915961	-80.733858	WGS84	Sulfur dioxide	2016-04-05	14:00	2016-04-05	19:00	4	Parts per billion	2016	4	5	19	33	-111	10307	-9999	-9999	0	0	-9999
54	51	1002	42401	1	39.915961	-80.733858	WGS84	Sulfur dioxide	2016-04-05	16:00	2016-04-05	21:00	4	Parts per billion	2016	4	5	21	44	-111	10301	190	31	0	0	-9999
54	51	1002	42401	1	39.915961	-80.733858	WGS84	Sulfur dioxide	2016-04-11	12:00	2016-04-11	17:00	4	Parts per billion	2016	4	11	17	150	61	10129	180	77	-9999	0	-9999
54	51	1002	42401	1	39.915961	-80.733858	WGS84	Sulfur dioxide	2016-04-11	13:00	2016-04-11	18:00	4	Parts per billion	2016	4	11	18	183	67	10124	240	93	-9999	0	8
54	51	1002	42401	1	39.915961	-80.733858	WGS84	Sulfur dioxide	2016-04-21	16:00	2016-04-21	21:00	4	Parts per billion	2016	4	21	21	239	78	10122	200	36	4	0	-9999
54	51	1002	42401	1	39.915961	-80.733858	WGS84	Sulfur dioxide	2016-04-22	12:00	2016-04-22	17:00	4	Parts per billion	2016	4	22	17	183	122	10124	-9999	26	-9999	0	-9999
54	51	1002	42401	1	39.915961	-80.733858	WGS84	Sulfur dioxide	2016-04-22	13:00	2016-04-22	18:00	4	Parts per billion	2016	4	22	18	194	111	10121	250	21	-9999	0	-9999
54	51	1002	42401	1	39.915961	-80.733858	WGS84	Sulfur dioxide	2016-04-24	16:00	2016-04-24	21:00	4	Parts per billion	2016	4	24	21	211	-6	10163	210	21	0	0	-9999
54	51	1002	42401	1	39.915961	-80.733858	WGS84	Sulfur dioxide	2016-04-25	10:00	2016-04-25	15:00	4	Parts per billion	2016	4	25	15	211	44	10144	190	31	0	0	-9999
54	51	1002	42401	1	39.915961	-80.733858	WGS84	Sulfur dioxide	2016-04-26	11:00	2016-04-26	16:00	4	Parts per billion	2016	4	26	16	189	133	10083	220	62	-9999	0	-9999
54	51	1002	42401	1	39.915961	-80.733858	WGS84	Sulfur dioxide	2016-04-26	17:00	2016-04-26	22:00	4	Parts per billion	2016	4	26	22	217	167	10072	190	26	-9999	28	-9999
54	51	1002	42401	1	39.915961	-80.733858	WGS84	Sulfur dioxide	2016-05-01	09:00	2016-05-01	14:00	4	Parts per billion	2016	5	1	14	167	144	10144	220	41	-9999	-1	-9999
54	51	1002	42401	1	39.915961	-80.733858	WGS84	Sulfur dioxide	2016-05-07	08:00	2016-05-07	13:00	4	Parts per billion	2016	5	7	13	133	50	10085	250	21	0	0	-9999
54	51	1002	42401	1	39.915961	-80.733858	WGS84	Sulfur dioxide	2016-05-07	09:00	2016-05-07	14:00	4	Parts per billion	2016	5	7	14	161	39	10079	250	26	0	0	-9999
54	51	1002	42401	1	39.915961	-80.733858	WGS84	Sulfur dioxide	2016-05-07	15:00	2016-05-07	20:00	4	Parts per billion	2016	5	7	20	217	61	10040	220	62	-9999	0	-9999
54	51	1002	42401	1	39.915961	-80.733858	WGS84	Sulfur dioxide	2016-05-07	16:00	2016-05-07	21:00	4	Parts per billion	2016	5	7	21	206	67	10040	250	41	-9999	0	-9999
54	51	1002	42401	1	39.915961	-80.733858	WGS84	Sulfur dioxide	2016-05-07	17:00	2016-05-07	22:00	4	Parts per billion	2016	5	7	22	200	83	10043	240	57	-9999	0	-9999
54	51	1002	42401	1	39.915961	-80.733858	WGS84	Sulfur dioxide	2016-05-07	18:00	2016-05-07	23:00	4	Parts per billion	2016	5	7	23	194	94	10040	220	46	-9999	0	-9999
54	51	1002	42401	1	39.915961	-80.733858	WGS84	Sulfur dioxide	2016-05-07	19:00	2016-05-08	00:00	4	Parts per billion	2016	5	8	0	183	100	10040	220	31	2	0	-9999
54	51	1002	42401	1	39.915961	-80.733858	WGS84	Sulfur dioxide	2016-05-07	20:00	2016-05-08	01:00	4	Parts per billion	2016	5	8	1	172	106	10040	190	31	0	0	-9999
54	51	1002	42401	1	39.915961	-80.733858	WGS84	Sulfur dioxide	2016-05-11	11:00	2016-05-11	16:00	4	Parts per billion	2016	5	11	16	206	150	10190	170	15	2	0	-9999
54	51	1002	42401	1	39.915961	-80.733858	WGS84	Sulfur dioxide	2016-05-12	11:00	2016-05-12	16:00	4	Parts per billion	2016	5	12	16	233	167	10167	190	36	2	0	-9999
54	51	1002	42401	1	39.915961	-80.733858	WGS84	Sulfur dioxide	2016-05-12	13:00	2016-05-12	18:00	4	Parts per billion	2016	5	12	18	233	144	10162	240	62	-9999	0	-9999
54	51	1002	42401	1	39.915961	-80.733858	WGS84	Sulfur dioxide	2016-05-12	14:00	2016-05-12	19:00	4	Parts per billion	2016	5	12	19	228	144	10157	250	36	0	0	-9999
54	51	1002	42401	1	39.915961	-80.733858	WGS84	Sulfur dioxide	2016-05-12	15:00	2016-05-12	20:00	4	Parts per billion	2016	5	12	20	222	139	10147	200	41	4	0	-9999
54	51	1002	42401	1	39.915961	-80.733858	WGS84	Sulfur dioxide	2016-05-12	16:00	2016-05-12	21:00	4	Parts per billion	2016	5	12	21	233	156	10138	190	46	0	0	-9999
54	51	1002	42401	1	39.915961	-80.733858	WGS84	Sulfur dioxide	2016-05-19	10:00	2016-05-19	15:00	4	Parts per billion	2016	5	19	15	139	67	10229	-9999	15	0	0	-9999
54	51	1002	42401	1	39.915961	-80.733858	WGS84	Sulfur dioxide	2016-06-06	18:00	2016-06-06	23:00	4	Parts per billion	2016	6	6	23	217	167	10039	-9999	15	-9999	10	-9999
54	51	1002	42401	1	39.915961	-80.733858	WGS84	Sulfur dioxide	2016-06-15	14:00	2016-06-15	19:00	4	Parts per billion	2016	6	15	19	294	172	10099	260	21	4	0	-9999
54	51	1002	42401	1	39.915961	-80.733858	WGS84	Sulfur dioxide	2016-06-15	17:00	2016-06-15	22:00	4	Parts per billion	2016	6	15	22	294	183	10082	260	41	-9999	0	-9999
54	51	1002	42401	1	39.915961	-80.733858	WGS84	Sulfur dioxide	2016-06-20	09:00	2016-06-20	14:00	4	Parts per billion	2016	6	20	14	233	139	10230	220	51	0	0	-9999
54	51	1002	42401	1	39.915961	-80.733858	WGS84	Sulfur dioxide	2016-07-01	09:00	2016-07-01	14:00	4	Parts per billion	2016	7	1	14	222	144	10141	-9999	21	2	0	-9999
54	51	1002	42401	1	39.915961	-80.733858	WGS84	Sulfur dioxide	2016-07-01	15:00	2016-07-01	20:00	4	Parts per billion	2016	7	1	20	261	156	10135	250	51	-9999	0	-9999
54	51	1002	42401	1	39.915961	-80.733858	WGS84	Sulfur dioxide	2016-07-06	16:00	2016-07-06	21:00	4	Parts per billion	2016	7	6	21	300	189	10110	230	36	-9999	0	-9999
54	51	1002	42401	1	39.915961	-80.733858	WGS84	Sulfur dioxide	2016-07-06	17:00	2016-07-06	22:00	4	Parts per billion	2016	7	6	22	294	194	10107	220	41	2	0	-9999
54	51	1002	42401	1	39.915961	-80.733858	WGS84	Sulfur dioxide	2016-07-06	18:00	2016-07-06	23:00	4	Parts per billion	2016	7	6	23	283	194	10103	200	26	2	0	-9999
54	51	1002	42401	1	39.915961	-80.733858	WGS84	Sulfur dioxide	2016-07-16	10:00	2016-07-16	15:00	4	Parts per billion	2016	7	16	15	239	189	10187	-9999	15	2	0	-9999
54	51	1002	42401	1	39.915961	-80.733858	WGS84	Sulfur dioxide	2016-08-05	10:00	2016-08-05	15:00	4	Parts per billion	2016	8	5	15	267	200	10144	220	36	4	0	-9999
54	51	1002	42401	1	39.915961	-80.733858	WGS84	Sulfur dioxide	2016-08-05	17:00	2016-08-05	22:00	4	Parts per billion	2016	8	5	22	289	206	10112	180	46	0	0	-9999
54	51	1002	42401	1	39.915961	-80.733858	WGS84	Sulfur dioxide	2016-08-10	09:00	2016-08-10	14:00	4	Parts per billion	2016	8	10	14	272	206	10206	210	41	-9999	0	-9999
54	51	1002	42401	1	39.915961	-80.733858	WGS84	Sulfur dioxide	2016-08-10	14:00	2016-08-10	19:00	4	Parts per billion	2016	8	10	19	306	222	10194	-9999	15	-9999	-1	-9999
54	51	1002	42401	1	39.915961	-80.733858	WGS84	Sulfur dioxide	2016-08-12	12:00	2016-08-12	17:00	4	Parts per billion	2016	8	12	17	317	233	10142	210	41	4	0	-9999
54	51	1002	42401	1	39.915961	-80.733858	WGS84	Sulfur dioxide	2016-08-12	16:00	2016-08-12	21:00	4	Parts per billion	2016	8	12	21	311	222	10125	200	41	-9999	0	-9999
54	51	1002	42401	1	39.915961	-80.733858	WGS84	Sulfur dioxide	2016-08-12	17:00	2016-08-12	22:00	4	Parts per billion	2016	8	12	22	317	217	10123	200	57	4	0	-9999
54	51	1002	42401	1	39.915961	-80.733858	WGS84	Sulfur dioxide	2016-08-13	09:00	2016-08-13	14:00	4	Parts per billion	2016	8	13	14	272	217	10137	210	31	-9999	0	-9999
54	51	1002	42401	1	39.915961	-80.733858	WGS84	Sulfur dioxide	2016-08-13	10:00	2016-08-13	15:00	4	Parts per billion	2016	8	13	15	289	222	10137	210	36	-9999	0	-9999
54	51	1002	42401	1	39.915961	-80.733858	WGS84	Sulfur dioxide	2016-08-13	11:00	2016-08-13	16:00	4	Parts per billion	2016	8	13	16	311	233	10135	220	51	-9999	0	-9999
54	51	1002	42401	1	39.915961	-80.733858	WGS84	Sulfur dioxide	2016-08-13	14:00	2016-08-13	19:00	4	Parts per billion	2016	8	13	19	317	233	10116	200	57	-9999	0	-9999
54	51	1002	42401	1	39.915961	-80.733858	WGS84	Sulfur dioxide	2016-08-13	17:00	2016-08-13	22:00	4	Parts per billion	2016	8	13	22	322	222	10113	210	46	0	0	-9999
54	51	1002	42401	1	39.915961	-80.733858	WGS84	Sulfur dioxide	2016-08-28	14:00	2016-08-28	19:00	4	Parts per billion	2016	8	28	19	317	228	10217	-9999	21	0	0	-9999
54	51	1002	42401	1	39.915961	-80.733858	WGS84	Sulfur dioxide	2016-09-08	14:00	2016-09-08	19:00	4	Parts per billion	2016	9	8	19	306	200	10134	240	51	4	0	-9999
54	51	1002	42401	1	39.915961	-80.733858	WGS84	Sulfur dioxide	2016-09-08	15:00	2016-09-08	20:00	4	Parts per billion	2016	9	8	20	306	200	10124	230	46	0	0	-9999
54	51	1002	42401	1	39.915961	-80.733858	WGS84	Sulfur dioxide	2016-09-08	16:00	2016-09-08	21:00	4	Parts per billion	2016	9	8	21	317	194	10113	230	62	4	0	-9999
54	51	1002	42401	1	39.915961	-80.733858	WGS84	Sulfur dioxide	2016-09-08	17:00	2016-09-08	22:00	4	Parts per billion	2016	9	8	22	311	189	10115	220	51	4	0	-9999
54	51	1002	42401	1	39.915961	-80.733858	WGS84	Sulfur dioxide	2016-09-08	18:00	2016-09-08	23:00	4	Parts per billion	2016	9	8	23	300	189	10118	240	57	0	0	-9999
54	51	1002	42401	1	39.915961	-80.733858	WGS84	Sulfur dioxide	2016-09-10	10:00	2016-09-10	15:00	4	Parts per billion	2016	9	10	15	272	206	10146	210	41	0	0	-9999
54	51	1002	42401	1	39.915961	-80.733858	WGS84	Sulfur dioxide	2016-09-10	14:00	2016-09-10	19:00	4	Parts per billion	2016	9	10	19	311	200	10122	210	62	4	0	-9999
54	51	1002	42401	1	39.915961	-80.733858	WGS84	Sulfur dioxide	2016-09-26	10:00	2016-09-26	15:00	4	Parts per billion	2016	9	26	15	233	161	10146	190	36	0	0	-9999
54	51	1002	42401	1	39.915961	-80.733858	WGS84	Sulfur dioxide	2016-09-27	10:00	2016-09-27	15:00	4	Parts per billion	2016	9	27	15	167	94	10152	230	36	0	0	-9999
54	51	1002	42401	1	39.915961	-80.733858	WGS84	Sulfur dioxide	2016-10-23	21:00	2016-10-24	02:00	4	Parts per billion	2016	10	24	2	167	67	10130	220	57	-9999	0	-9999
54	51	1002	42401	1	39.915961	-80.733858	WGS84	Sulfur dioxide	2016-11-01	11:00	2016-11-01	16:00	4	Parts per billion	2016	11	1	16	194	128	10208	180	36	4	0	-9999
54	51	1002	42401	1	39.915961	-80.733858	WGS84	Sulfur dioxide	2016-11-10	21:00	2016-11-11	02:00	4	Parts per billion	2016	11	11	2	100	6	10151	230	72	0	0	-9999
54	51	1002	42401	1	39.915961	-80.733858	WGS84	Sulfur dioxide	2016-11-14	17:00	2016-11-14	22:00	4	Parts per billion	2016	11	14	22	94	-39	10162	210	26	-9999	0	-9999
54	51	1002	42401	1	39.915961	-80.733858	WGS84	Sulfur dioxide	2016-11-17	14:00	2016-11-17	19:00	4	Parts per billion	2016	11	17	18	144	61	10202	220	31	0	-9999	-9999
54	51	1002	42401	1	39.915961	-80.733858	WGS84	Sulfur dioxide	2016-11-17	15:00	2016-11-17	20:00	4	Parts per billion	2016	11	17	19	144	61	10196	-9999	15	0	-9999	-9999
54	51	1002	42401	1	39.915961	-80.733858	WGS84	Sulfur dioxide	2016-11-17	16:00	2016-11-17	21:00	4	Parts per billion	2016	11	17	21	156	56	10195	200	26	0	0	-9999
54	51	1002	42401	1	39.915961	-80.733858	WGS84	Sulfur dioxide	2016-11-18	13:00	2016-11-18	18:00	4	Parts per billion	2016	11	18	18	206	61	10191	180	46	0	0	-9999
54	51	1002	42401	1	39.915961	-80.733858	WGS84	Sulfur dioxide	2016-12-20	13:00	2016-12-20	18:00	4	Parts per billion	2016	12	20	18	0	-61	10290	220	31	0	0	-9999
54	51	1002	42401	1	39.915961	-80.733858	WGS84	Sulfur dioxide	2016-12-20	18:00	2016-12-20	23:00	4	Parts per billion	2016	12	20	23	0	-72	10250	200	57	0	0	-9999
54	51	1002	42401	1	39.915961	-80.733858	WGS84	Sulfur dioxide	2016-12-21	12:00	2016-12-21	17:00	4	Parts per billion	2016	12	21	17	6	-56	10248	210	57	0	0	-9999
54	51	1002	42401	1	39.915961	-80.733858	WGS84	Sulfur dioxide	2016-12-21	15:00	2016-12-21	20:00	4	Parts per billion	2016	12	21	20	17	-50	10239	200	31	0	0	-9999
54	51	1002	42401	1	39.915961	-80.733858	WGS84	Sulfur dioxide	2016-12-21	16:00	2016-12-21	21:00	4	Parts per billion	2016	12	21	21	17	-50	10233	180	26	0	0	-9999
54	51	1002	42401	1	39.915961	-80.733858	WGS84	Sulfur dioxide	2016-01-03	03:00	2016-01-03	08:00	3	Parts per billion	2016	1	3	8	11	-56	10139	220	77	0	0	-9999
54	51	1002	42401	1	39.915961	-80.733858	WGS84	Sulfur dioxide	2016-01-03	04:00	2016-01-03	09:00	3	Parts per billion	2016	1	3	9	6	-56	10140	230	51	0	0	-9999
54	51	1002	42401	1	39.915961	-80.733858	WGS84	Sulfur dioxide	2016-01-07	13:00	2016-01-07	18:00	3	Parts per billion	2016	1	7	18	61	-94	10232	230	21	0	0	-9999
54	51	1002	42401	1	39.915961	-80.733858	WGS84	Sulfur dioxide	2016-01-07	17:00	2016-01-07	22:00	3	Parts per billion	2016	1	7	22	78	-89	10217	240	15	0	0	-9999
54	51	1002	42401	1	39.915961	-80.733858	WGS84	Sulfur dioxide	2016-01-08	18:00	2016-01-08	23:00	3	Parts per billion	2016	1	8	23	67	56	10144	170	41	-9999	3	-9999
54	51	1002	42401	1	39.915961	-80.733858	WGS84	Sulfur dioxide	2016-01-08	19:00	2016-01-09	00:00	3	Parts per billion	2016	1	9	0	72	56	10145	170	41	-9999	-1	56
54	51	1002	42401	1	39.915961	-80.733858	WGS84	Sulfur dioxide	2016-01-11	19:00	2016-01-12	00:00	3	Parts per billion	2016	1	12	0	-67	-128	10196	230	46	-9999	0	-9999
54	51	1002	42401	1	39.915961	-80.733858	WGS84	Sulfur dioxide	2016-01-11	20:00	2016-01-12	01:00	3	Parts per billion	2016	1	12	1	-67	-122	10190	220	31	-9999	0	-9999
54	51	1002	42401	1	39.915961	-80.733858	WGS84	Sulfur dioxide	2016-01-12	02:00	2016-01-12	07:00	3	Parts per billion	2016	1	12	7	-28	-117	10126	220	57	-9999	0	-9999
54	51	1002	42401	1	39.915961	-80.733858	WGS84	Sulfur dioxide	2016-01-12	03:00	2016-01-12	08:00	3	Parts per billion	2016	1	12	8	-33	-78	10118	210	46	-9999	-1	-9999
54	51	1002	42401	1	39.915961	-80.733858	WGS84	Sulfur dioxide	2016-01-12	05:00	2016-01-12	10:00	3	Parts per billion	2016	1	12	10	-33	-56	10098	210	67	-9999	3	-9999
54	51	1002	42401	1	39.915961	-80.733858	WGS84	Sulfur dioxide	2016-01-12	10:00	2016-01-12	15:00	3	Parts per billion	2016	1	12	15	-22	-44	10071	200	67	-9999	3	-9999
54	51	1002	42401	1	39.915961	-80.733858	WGS84	Sulfur dioxide	2016-01-13	19:00	2016-01-14	00:00	3	Parts per billion	2016	1	14	0	-83	-156	10188	200	31	-9999	0	-9999
54	51	1002	42401	1	39.915961	-80.733858	WGS84	Sulfur dioxide	2016-01-13	21:00	2016-01-14	02:00	3	Parts per billion	2016	1	14	2	-72	-139	10166	190	57	-9999	0	-9999
54	51	1002	42401	1	39.915961	-80.733858	WGS84	Sulfur dioxide	2016-01-14	02:00	2016-01-14	07:00	3	Parts per billion	2016	1	14	7	-39	-122	10134	230	57	-9999	0	-9999
54	51	1002	42401	1	39.915961	-80.733858	WGS84	Sulfur dioxide	2016-01-14	05:00	2016-01-14	10:00	3	Parts per billion	2016	1	14	10	-44	-117	10143	220	36	2	0	-9999
54	51	1002	42401	1	39.915961	-80.733858	WGS84	Sulfur dioxide	2016-01-14	18:00	2016-01-14	23:00	3	Parts per billion	2016	1	14	23	67	-11	10121	190	41	-9999	0	-9999
54	51	1002	42401	1	39.915961	-80.733858	WGS84	Sulfur dioxide	2016-01-15	12:00	2016-01-15	17:00	3	Parts per billion	2016	1	15	17	100	-39	10048	180	46	0	0	-9999
54	51	1002	42401	1	39.915961	-80.733858	WGS84	Sulfur dioxide	2016-01-15	13:00	2016-01-15	18:00	3	Parts per billion	2016	1	15	18	100	-39	10038	170	31	0	0	-9999

54	51	1002	42401	1	39.915961	-80.733858	WGS84	Sulfur dioxide	2016-01-21	14:00	2016-01-21	19:00	3	Parts per billion	2016	1	21	19	-56	-106	10285	220	31	-9999	0	-9999
54	51	1002	42401	1	39.915961	-80.733858	WGS84	Sulfur dioxide	2016-01-24	11:00	2016-01-24	16:00	3	Parts per billion	2016	1	24	16	-78	-106	10237	-9999	26	4	0	-9999
54	51	1002	42401	1	39.915961	-80.733858	WGS84	Sulfur dioxide	2016-01-24	17:00	2016-01-24	22:00	3	Parts per billion	2016	1	24	22	-17	-100	10204	190	31	0	0	-9999
54	51	1002	42401	1	39.915961	-80.733858	WGS84	Sulfur dioxide	2016-01-24	18:00	2016-01-24	23:00	3	Parts per billion	2016	1	24	23	-33	-100	10206	200	26	0	0	-9999
54	51	1002	42401	1	39.915961	-80.733858	WGS84	Sulfur dioxide	2016-01-25	10:00	2016-01-25	15:00	3	Parts per billion	2016	1	25	15	-11	-83	10225	170	31	0	0	-9999
54	51	1002	42401	1	39.915961	-80.733858	WGS84	Sulfur dioxide	2016-01-25	13:00	2016-01-25	18:00	3	Parts per billion	2016	1	25	18	44	-72	10206	210	57	0	0	-9999
54	51	1002	42401	1	39.915961	-80.733858	WGS84	Sulfur dioxide	2016-01-26	09:00	2016-01-26	14:00	3	Parts per billion	2016	1	26	14	67	39	10134	200	57	-9999	5	-9999
54	51	1002	42401	1	39.915961	-80.733858	WGS84	Sulfur dioxide	2016-01-26	11:00	2016-01-26	16:00	3	Parts per billion	2016	1	26	16	94	44	10138	230	77	-9999	0	-9999
54	51	1002	42401	1	39.915961	-80.733858	WGS84	Sulfur dioxide	2016-01-26	12:00	2016-01-26	17:00	3	Parts per billion	2016	1	26	17	94	39	10138	240	77	-9999	0	-9999
54	51	1002	42401	1	39.915961	-80.733858	WGS84	Sulfur dioxide	2016-01-28	16:00	2016-01-28	21:00	3	Parts per billion	2016	1	28	21	67	-67	10043	220	57	0	0	-9999
54	51	1002	42401	1	39.915961	-80.733858	WGS84	Sulfur dioxide	2016-01-28	17:00	2016-01-28	22:00	3	Parts per billion	2016	1	28	22	56	-61	10044	240	57	0	0	-9999
54	51	1002	42401	1	39.915961	-80.733858	WGS84	Sulfur dioxide	2016-01-28	18:00	2016-01-28	23:00	3	Parts per billion	2016	1	28	23	39	-56	10049	240	36	0	0	-9999
54	51	1002	42401	1	39.915961	-80.733858	WGS84	Sulfur dioxide	2016-01-28	19:00	2016-01-29	00:00	3	Parts per billion	2016	1	29	0	39	-61	10052	220	46	-9999	0	-9999
54	51	1002	42401	1	39.915961	-80.733858	WGS84	Sulfur dioxide	2016-01-28	20:00	2016-01-29	01:00	3	Parts per billion	2016	1	29	1	39	-56	10052	230	46	-9999	0	-9999
54	51	1002	42401	1	39.915961	-80.733858	WGS84	Sulfur dioxide	2016-01-28	22:00	2016-01-29	03:00	3	Parts per billion	2016	1	29	3	39	-50	10041	230	57	-9999	0	-9999
54	51	1002	42401	1	39.915961	-80.733858	WGS84	Sulfur dioxide	2016-01-28	23:00	2016-01-29	04:00	3	Parts per billion	2016	1	29	4	22	-11	10046	240	31	-9999	-1	-9999
54	51	1002	42401	1	39.915961	-80.733858	WGS84	Sulfur dioxide	2016-01-30	13:00	2016-01-30	18:00	3	Parts per billion	2016	1	30	18	94	-50	10120	210	82	0	0	-9999
54	51	1002	42401	1	39.915961	-80.733858	WGS84	Sulfur dioxide	2016-01-31	21:00	2016-02-01	02:00	3	Parts per billion	2016	2	1	2	144	33	10065	210	51	-9999	0	-9999
54	51	1002	42401	1	39.915961	-80.733858	WGS84	Sulfur dioxide	2016-01-31	22:00	2016-02-01	03:00	3	Parts per billion	2016	2	1	3	150	39	10061	200	82	-9999	0	-9999
54	51	1002	42401	1	39.915961	-80.733858	WGS84	Sulfur dioxide	2016-01-31	23:00	2016-02-01	04:00	3	Parts per billion	2016	2	1	4	156	44	10059	200	88	-9999	0	-9999
54	51	1002	42401	1	39.915961	-80.733858	WGS84	Sulfur dioxide	2016-02-01	02:00	2016-02-01	07:00	3	Parts per billion	2016	2	1	7	150	72	10053	220	72	-9999	0	-9999
54	51	1002	42401	1	39.915961	-80.733858	WGS84	Sulfur dioxide	2016-02-01	03:00	2016-02-01	08:00	3	Parts per billion	2016	2	1	8	150	78	10057	230	77	-9999	-1	-9999
54	51	1002	42401	1	39.915961	-80.733858	WGS84	Sulfur dioxide	2016-02-03	15:00	2016-02-03	20:00	3	Parts per billion	2016	2	3	20	167	89	10045	220	72	-9999	0	-9999
54	51	1002	42401	1	39.915961	-80.733858	WGS84	Sulfur dioxide	2016-02-06	11:00	2016-02-06	16:00	3	Parts per billion	2016	2	6	16	22	-89	10275	220	51	0	0	-9999
54	51	1002	42401	1	39.915961	-80.733858	WGS84	Sulfur dioxide	2016-02-07	11:00	2016-02-07	16:00	3	Parts per billion	2016	2	7	16	44	-61	10197	200	41	-9999	0	-9999
54	51	1002	42401	1	39.915961	-80.733858	WGS84	Sulfur dioxide	2016-02-07	16:00	2016-02-07	21:00	3	Parts per billion	2016	2	7	21	111	-61	10140	220	46	0	0	-9999
54	51	1002	42401	1	39.915961	-80.733858	WGS84	Sulfur dioxide	2016-02-07	17:00	2016-02-07	22:00	3	Parts per billion	2016	2	7	22	100	-67	10137	250	31	0	0	-9999
54	51	1002	42401	1	39.915961	-80.733858	WGS84	Sulfur dioxide	2016-02-07	18:00	2016-02-07	23:00	3	Parts per billion	2016	2	7	23	78	-67	10135	210	26	0	0	-9999
54	51	1002	42401	1	39.915961	-80.733858	WGS84	Sulfur dioxide	2016-02-08	10:00	2016-02-08	15:00	3	Parts per billion	2016	2	8	15	50	-50	10036	170	41	-9999	0	-9999
54	51	1002	42401	1	39.915961	-80.733858	WGS84	Sulfur dioxide	2016-02-08	11:00	2016-02-08	16:00	3	Parts per billion	2016	2	8	16	56	-50	10033	190	31	-9999	0	-9999
54	51	1002	42401	1	39.915961	-80.733858	WGS84	Sulfur dioxide	2016-02-12	14:00	2016-02-12	19:00	3	Parts per billion	2016	2	12	19	-61	-144	10183	260	31	-9999	0	-9999
54	51	1002	42401	1	39.915961	-80.733858	WGS84	Sulfur dioxide	2016-02-12	15:00	2016-02-12	20:00	3	Parts per billion	2016	2	12	20	-61	-144	10174	230	46	-9999	0	-9999
54	51	1002	42401	1	39.915961	-80.733858	WGS84	Sulfur dioxide	2016-02-12	17:00	2016-02-12	22:00	3	Parts per billion	2016	2	12	22	-67	-128	10171	260	46	-9999	-1	-9999
54	51	1002	42401	1	39.915961	-80.733858	WGS84	Sulfur dioxide	2016-02-12	18:00	2016-02-12	23:00	3	Parts per billion	2016	2	12	23	-67	-117	10171	240	57	-9999	-1	-9999
54	51	1002	42401	1	39.915961	-80.733858	WGS84	Sulfur dioxide	2016-02-19	14:00	2016-02-19	19:00	3	Parts per billion	2016	2	19	19	144	-17	10140	210	67	0	0	-9999
54	51	1002	42401	1	39.915961	-80.733858	WGS84	Sulfur dioxide	2016-02-19	15:00	2016-02-19	20:00	3	Parts per billion	2016	2	19	20	144	-11	10121	200	82	0	0	-9999
54	51	1002	42401	1	39.915961	-80.733858	WGS84	Sulfur dioxide	2016-02-19	18:00	2016-02-19	23:00	3	Parts per billion	2016	2	19	23	150	-11	10112	200	88	-9999	0	-9999
54	51	1002	42401	1	39.915961	-80.733858	WGS84	Sulfur dioxide	2016-02-19	23:00	2016-02-20	04:00	3	Parts per billion	2016	2	20	4	150	28	10115	240	93	-9999	0	-9999
54	51	1002	42401	1	39.915961	-80.733858	WGS84	Sulfur dioxide	2016-02-20	00:00	2016-02-20	05:00	3	Parts per billion	2016	2	20	5	144	39	10117	240	108	-9999	0	-9999
54	51	1002	42401	1	39.915961	-80.733858	WGS84	Sulfur dioxide	2016-02-20	01:00	2016-02-20	06:00	3	Parts per billion	2016	2	20	6	139	39	10119	250	82	4	0	-9999
54	51	1002	42401	1	39.915961	-80.733858	WGS84	Sulfur dioxide	2016-02-20	08:00	2016-02-20	13:00	3	Parts per billion	2016	2	20	13	106	50	10160	230	51	0	0	-9999
54	51	1002	42401	1	39.915961	-80.733858	WGS84	Sulfur dioxide	2016-02-20	09:00	2016-02-20	14:00	3	Parts per billion	2016	2	20	14	117	56	10158	230	46	0	0	-9999
54	51	1002	42401	1	39.915961	-80.733858	WGS84	Sulfur dioxide	2016-02-20	10:00	2016-02-20	15:00	3	Parts per billion	2016	2	20	15	133	56	10152	230	62	0	0	-9999
54	51	1002	42401	1	39.915961	-80.733858	WGS84	Sulfur dioxide	2016-02-20	13:00	2016-02-20	18:00	3	Parts per billion	2016	2	20	18	183	0	10121	230	77	0	0	-9999
54	51	1002	42401	1	39.915961	-80.733858	WGS84	Sulfur dioxide	2016-02-21	14:00	2016-02-21	19:00	3	Parts per billion	2016	2	21	19	139	6	10122	-9999	-9999	0	0	-9999
54	51	1002	42401	1	39.915961	-80.733858	WGS84	Sulfur dioxide	2016-02-23	11:00	2016-02-23	16:00	3	Parts per billion	2016	2	23	16	72	0	10184	-9999	15	-9999	0	-9999
54	51	1002	42401	1	39.915961	-80.733858	WGS84	Sulfur dioxide	2016-02-27	17:00	2016-02-27	22:00	3	Parts per billion	2016	2	27	22	61	-61	10175	240	57	0	0	-9999
54	51	1002	42401	1	39.915961	-80.733858	WGS84	Sulfur dioxide	2016-02-27	18:00	2016-02-27	23:00	3	Parts per billion	2016	2	27	23	50	-61	10178	220	51	0	0	-9999
54	51	1002	42401	1	39.915961	-80.733858	WGS84	Sulfur dioxide	2016-02-27	19:00	2016-02-28	00:00	3	Parts per billion	2016	2	28	0	39	-61	10180	200	46	0	0	-9999
54	51	1002	42401	1	39.915961	-80.733858	WGS84	Sulfur dioxide	2016-02-28	13:00	2016-02-28	18:00	3	Parts per billion	2016	2	28	18	161	-6	10109	220	103	0	0	-9999
54	51	1002	42401	1	39.915961	-80.733858	WGS84	Sulfur dioxide	2016-02-28	14:00	2016-02-28	19:00	3	Parts per billion	2016	2	28	19	172	-6	10096	220	93	0	0	-9999
54	51	1002	42401	1	39.915961	-80.733858	WGS84	Sulfur dioxide	2016-02-28	17:00	2016-02-28	22:00	3	Parts per billion	2016	2	28	22	178	-22	10066	200	98	0	0	-9999
54	51	1002	42401	1	39.915961	-80.733858	WGS84	Sulfur dioxide	2016-02-28	22:00	2016-02-29	03:00	3	Parts per billion	2016	2	29	3	144	-22	10046	210	72	0	0	-9999
54	51	1002	42401	1	39.915961	-80.733858	WGS84	Sulfur dioxide	2016-02-29	01:00	2016-02-29	06:00	3	Parts per billion	2016	2	29	6	150	-39	10023	220	103	-9999	0	-9999
54	51	1002	42401	1	39.915961	-80.733858	WGS84	Sulfur dioxide	2016-02-29	03:00	2016-02-29	08:00	3	Parts per billion	2016	2	29	8	117	22	10017	230	82	-9999	-1	-9999
54	51	1002	42401	1	39.915961	-80.733858	WGS84	Sulfur dioxide	2016-03-01	13:00	2016-03-01	18:00	3	Parts per billion	2016	3	1	18	161	-22	10085	220	67	0	0	-9999
54	51	1002	42401	1	39.915961	-80.733858	WGS84	Sulfur dioxide	2016-03-05	11:00	2016-03-05	16:00	3	Parts per billion	2016	3	5	16	28	-33	10207	190	41	-9999	0	-9999
54	51	1002	42401	1	39.915961	-80.733858	WGS84	Sulfur dioxide	2016-03-05	15:00	2016-03-05	20:00	3	Parts per billion	2016	3	5	20	56	-33	10184	190	21	-9999	0	-9999
54	51	1002	42401	1	39.915961	-80.733858	WGS84	Sulfur dioxide	2016-03-05	16:00	2016-03-05	21:00	3	Parts per billion	2016	3	5	21	56	-39	10184	230	21	-9999	0	-9999
54	51	1002	42401	1	39.915961	-80.733858	WGS84	Sulfur dioxide	2016-03-06	17:00	2016-03-06	22:00	3	Parts per billion	2016	3	6	22	50	-6	10249	230	31	-9999	0	-9999
54	51	1002	42401	1	39.915961	-80.733858	WGS84	Sulfur dioxide	2016-03-07	13:00	2016-03-07	18:00	3	Parts per billion	2016	3	7	18	167	0	10205	240	62	0	0	-9999
54	51	1002	42401	1	39.915961	-80.733858	WGS84	Sulfur dioxide	2016-03-07	14:00	2016-03-07	19:00	3	Parts per billion	2016	3	7	19	178	0	10197	210	67	0	0	-9999
54	51	1002	42401	1	39.915961	-80.733858	WGS84	Sulfur dioxide	2016-03-07	15:00	2016-03-07	20:00	3	Parts per billion	2016	3	7	20	172	0	10194	240	41	0	0	-9999
54	51	1002	42401	1	39.915961	-80.733858	WGS84	Sulfur dioxide	2016-03-07	17:00	2016-03-07	22:00	3	Parts per billion	2016	3	7	22	178	0	10189	230	51	4	0	-9999
54	51	1002	42401	1	39.915961	-80.733858	WGS84	Sulfur dioxide	2016-03-07	18:00	2016-03-07	23:00	3	Parts per billion	2016	3	7	23	161	0	10194	240	41	2	0	-9999
54	51	1002	42401	1	39.915961	-80.733858	WGS84	Sulfur dioxide	2016-03-07	19:00	2016-03-08	00:00	3	Parts per billion	2016	3	8	0	156	0	10195	210	46	-9999	0	-9999
54	51	1002	42401	1	39.915961	-80.733858	WGS84	Sulfur dioxide	2016-03-07	20:00	2016-03-08	01:00	3	Parts per billion	2016	3	8	1	150	0	10195	200	31	-9999	0	-9999
54	51	1002	42401	1	39.915961	-80.733858	WGS84	Sulfur dioxide	2016-03-07	21:00	2016-03-08	02:00	3	Parts per billion	2016	3	8	2	144	0	10192	220	31	-9999	0	-9999
54	51	1002	42401	1	39.915961	-80.733858	WGS84	Sulfur dioxide	2016-03-07	22:00	2016-03-08	03:00	3	Parts per billion	2016	3	8	3	144	-6	10194	230	46	-9999	0	-9999
54	51	1002	42401	1	39.915961	-80.733858	WGS84	Sulfur dioxide	2016-03-08	13:00	2016-03-08	18:00	3	Parts per billion	2016	3	8	18	189	61	10211	240	57	-9999	0	-9999
54	51	1002	42401	1	39.915961	-80.733858	WGS84	Sulfur dioxide	2016-03-08	15:00	2016-03-08	20:00	3	Parts per billion	2016	3	8	20	222	72	10193	250	41	0	0	-9999
54	51	1002	42401	1	39.915961	-80.733858	WGS84	Sulfur dioxide	2016-03-08	18:00	2016-03-08	23:00	3	Parts per billion	2016	3	8	23	206	50	10177	200	46	0	0	-9999
54	51	1002	42401	1	39.915961	-80.733858	WGS84	Sulfur dioxide	2016-03-08	19:00	2016-03-09	00:00	3	Parts per billion	2016	3	9	0	189	44	10179	200	31	0	0	-9999
54	51	1002	42401	1	39.915961	-80.733858	WGS84	Sulfur dioxide	2016-03-09	13:00	2016-03-09	18:00	3	Parts per billion	2016	3	9	18	222	72	10188	260	93	2	0	-9999
54	51	1002	42401	1	39.915961	-80.733858	WGS84	Sulfur dioxide	2016-03-09	14:00	2016-03-09	19:00	3	Parts per billion	2016	3	9	19	228	72	10180	250	67	0	0	-9999
54	51	1002	42401	1	39.915961	-80.733858	WGS84	Sulfur dioxide	2016-03-09	15:00	2016-03-09	20:00	3	Parts per billion	2016	3	9	20	222	67	10175	250	57	2	0	-9999
54	51	1002	42401	1	39.915961	-80.733858	WGS84	Sulfur dioxide	2016-03-09	17:00	2016-03-09	22:00	3	Parts per billion	2016	3	9	22	233	56	10167	230	51	0	0	-9999
54	51	1002	42401	1	39.915961	-80.733858	WGS84	Sulfur dioxide	2016-03-09	18:00	2016-03-09	23:00	3	Parts per billion	2016	3	9	23	217	50	10166	230	31	0	0	-9999
54	51	1002	42401	1	39.915961	-80.733858	WGS84	Sulfur dioxide	2016-03-09	19:00	2016-03-10	00:00	3	Parts per billion	2016	3	10	0	200	61	10171	230	46	2	0	-9999
54	51	1002	42401	1	39.915961	-80.733858	WGS84	Sulfur dioxide	2016-03-10	12:00	2016-03-10	17:00	3	Parts per billion	2016	3	10	17	156	122	10170	200	21	-9999	-1	-9999
54	51	1002	42401	1	39.915961	-80.733858	WGS84	Sulfur dioxide	2016-03-10	13:00	2016-03-10	18:00	3	Parts per billion	2016	3	10	18	167	111	10161	220	41	-9999	0	23
54	51	1002	42401	1	39.915961	-80.733858	WGS84	Sulfur dioxide	2016-03-10	14:00	2016-03-10	19:00	3	Parts per billion	2016	3	10	19	178	111	10152	230	62	-9999	-1	-9999
54	51	1002	42401	1	39.915961	-80.733858	WGS84	Sulfur dioxide	2016-03-10	15:00	2016-03-10	20:00	3	Parts per billion	2016	3	10	20	172	111	10150	230	72	-9999	-1	-9999
54	51	1002	42401	1	39.915961	-80.733858	WGS84	Sulfur dioxide	2016-03-12	13:00	2016-03-12	18:00	3	Parts per billion	2016	3	12	18	150	61	10207	260	15	-9999	-1	-1
54	51	1002	42401	1	39.915961	-80.733858	WGS84	Sulfur dioxide	2016-03-12	14:00	2016-03-12	19:00	3	Parts per billion	2016	3	12	19	172	61	10198	250	21	-9999	0	-9999
54	51	1002	42401	1	39.915961	-80.733858	WGS84	Sulfur dioxide	2016-03-12	17:00	2016-03-12	22:00	3	Parts per billion	2016	3	12	22	206	67	10178	-9999	21	4	0	-9999
54	51	1002	42401	1	39.915961	-80.733858	WGS84	Sulfur dioxide	2016-03-12	19:00	2016-03-13	00:00	3	Parts per billion	2016	3	13	0	172	78	10183	210	21	-9999	0	-9999
54	51	1002	42401	1	39.915961	-80.733858	WGS84	Sulfur dioxide	2016-03-14	12:00	2016-03-14	17:00	3	Parts per billion	2016	3	14	17	194	128	10088	-9999	26	4	0	-9999
54	51	1002	42401	1	39.915961	-80.733858	WGS84	Sulfur dioxide	2016-03-16	10:00	2016-03-16	15:00	3	Parts per billion	2016	3	16	15	189	94	10046	260	82	-9999	0	-9999
54	51	1002	42401	1	39.915961	-80.733858	WGS84	Sulfur dioxide	2016-03-16	11:00	2016-03-16	16:00	3	Parts per billion	2016	3	16	16	178	89	10057	260	82	-9999	0	-9999
54	51	1002	42401	1	39.915961	-80.733858	WGS84	Sulfur dioxide	2016-03-22	09:00	2016-03-22	14:00	3	Parts per billion	2016	3	22	14	56	-33	10202	190	67	0	0	-9999
54	51	1002	42401	1	39.915961	-80.733858	WGS84	Sulfur dioxide	2016-03-22	10:00	2016-03-22	15:00	3	Parts per billion	2016	3	22	15	83	-28	10202	210	51	0	0	-9999
54	51	1002	42401	1	39.915961	-80.733858	WGS84	Sulfur dioxide	2016-03-22	14:00	2016-03-22	19:00	3	Parts per billion	2016	3	22	19	150	-33	10151	210	62	0	0	-9999
54	51	1002	42401	1	39.915961	-80.733858	WGS84	Sulfur dioxide	2016-03-22	18:00	2016-03-22	23:00	3	Parts per billion	2016	3	22	23	150	-56	10124	200	57	-9999	0	-9999
54	51	1002	42401	1	39.915961	-80.733858	WGS84	Sulfur dioxide	2016-03-22	21:00	2016-03-23	02:00	3	Parts per billion	2016	3	23	2	139	-61	10120	190	57	-9999	0	-9999
54	51	1002	42401	1	39.915961	-80.733858	WGS84	Sulfur dioxide	2016-03-22	23:00	2016-03-23	04:00	3	Parts per billion	2016	3	23	4	144	-78	10116	200	57	-9999	0	-9999
54	51	1002	42401	1	39.915961	-80.733858	WGS84	Sulfur dioxide	2016-03-23	10:00	2016-03-23	15:00	3	Parts per billion	2016	3	23	15	167	-6	10155	240	57	0	0	-9999
54	51	1002	42401	1	39.915961	-80.733858	WGS84	Sulfur dioxide	2016-03-23	11:00	2016-03-23	16:00	3	Parts per billion	2016	3	23	16	172	6	10151	250	77	2	0	-9999
54	51	1002	42401	1	39.915961	-80.733858	WGS84	Sulfur dioxide	2016-03-23	13:00	2016-03-23	18:00	3	Parts per billion	2016	3	23	18	189	28	10140	220	67	2	0	-9999
54	51	1002	42401	1	39.915961	-80.733858	WGS84	Sulfur dioxide	2016-03-23	16:00	2016-03-23	21:00	3	Parts per billion	2016	3	23	21	194	39	10133	250	62	-9999	0	-9999
54	51	1002	42401	1	39.915961	-80.733858	WGS84	Sulfur dioxide	2016-03-23	17:00	2016-03-23	22:00	3	Parts per billion	2016	3	23	22	189	39	10132	230	62	-9999	0	-9999
54	51	1002	42401	1	39.915961	-80.733858	WGS84	Sulfur dioxide	2016-03-23	18:00	2016-03-23	23:00	3	Parts per billion	2016	3	23	23	189	33	10135	240	36	0	0	-9999
54	51	1002	42401	1	39.915961	-80.733858	WGS84	Sulfur dioxide	2016-03-23	19:00	2016-03-24	00:00	3	Parts per billion	2016	3	24	0	172	33	10143	240	31	0	0	-9999
54	51	1002	42401	1	39.915961	-80.733858	WGS84	Sulfur dioxide	2016-03-24	09:00	2016-03-24	14:00	3	Parts per billion	2016	3	24	14	161	44	10116	190	88	-9999	0	-9999

54	51	1002	42401	1	39.915961	-80.733858	WGS84	Sulfur dioxide	2016-03-24	10:00	2016-03-24	15:00	3	Parts per billion	2016	3	24	15	178	56	10108	200	57	-9999	0	-9999
54	51	1002	42401	1	39.915961	-80.733858	WGS84	Sulfur dioxide	2016-03-24	17:00	2016-03-24	22:00	3	Parts per billion	2016	3	24	22	228	61	10012	200	57	-9999	0	-9999
54	51	1002	42401	1	39.915961	-80.733858	WGS84	Sulfur dioxide	2016-03-24	18:00	2016-03-24	23:00	3	Parts per billion	2016	3	24	23	222	61	10012	230	82	-9999	-1	-9999
54	51	1002	42401	1	39.915961	-80.733858	WGS84	Sulfur dioxide	2016-03-24	19:00	2016-03-25	00:00	3	Parts per billion	2016	3	25	0	172	106	10035	230	72	-9999	3	3
54	51	1002	42401	1	39.915961	-80.733858	WGS84	Sulfur dioxide	2016-03-24	20:00	2016-03-25	01:00	3	Parts per billion	2016	3	25	1	167	111	10033	220	82	-9999	3	-9999
54	51	1002	42401	1	39.915961	-80.733858	WGS84	Sulfur dioxide	2016-03-26	11:00	2016-03-26	16:00	3	Parts per billion	2016	3	26	16	72	-6	10248	-9999	15	0	0	-9999
54	51	1002	42401	1	39.915961	-80.733858	WGS84	Sulfur dioxide	2016-03-27	10:00	2016-03-27	15:00	3	Parts per billion	2016	3	27	15	161	72	10208	-9999	31	0	0	-9999
54	51	1002	42401	1	39.915961	-80.733858	WGS84	Sulfur dioxide	2016-03-27	12:00	2016-03-27	17:00	3	Parts per billion	2016	3	27	17	217	89	10187	230	36	0	0	-9999
54	51	1002	42401	1	39.915961	-80.733858	WGS84	Sulfur dioxide	2016-03-30	11:00	2016-03-30	16:00	3	Parts per billion	2016	3	30	16	150	-17	10211	210	46	0	0	-9999
54	51	1002	42401	1	39.915961	-80.733858	WGS84	Sulfur dioxide	2016-03-30	12:00	2016-03-30	17:00	3	Parts per billion	2016	3	30	17	161	-11	10197	190	46	0	0	-9999
54	51	1002	42401	1	39.915961	-80.733858	WGS84	Sulfur dioxide	2016-03-30	14:00	2016-03-30	19:00	3	Parts per billion	2016	3	30	19	183	-6	10172	180	62	0	0	-9999
54	51	1002	42401	1	39.915961	-80.733858	WGS84	Sulfur dioxide	2016-03-30	18:00	2016-03-30	23:00	3	Parts per billion	2016	3	30	23	194	-17	10146	190	41	0	0	-9999
54	51	1002	42401	1	39.915961	-80.733858	WGS84	Sulfur dioxide	2016-03-31	02:00	2016-03-31	07:00	3	Parts per billion	2016	3	31	7	167	-6	10096	200	72	2	0	-9999
54	51	1002	42401	1	39.915961	-80.733858	WGS84	Sulfur dioxide	2016-03-31	04:00	2016-03-31	09:00	3	Parts per billion	2016	3	31	9	161	0	10083	200	57	-9999	0	-9999
54	51	1002	42401	1	39.915961	-80.733858	WGS84	Sulfur dioxide	2016-03-31	10:00	2016-03-31	15:00	3	Parts per billion	2016	3	31	15	172	50	10072	190	57	0	0	-9999
54	51	1002	42401	1	39.915961	-80.733858	WGS84	Sulfur dioxide	2016-04-01	00:00	2016-04-01	05:00	3	Parts per billion	2016	4	1	5	200	83	10011	200	67	-9999	0	-9999
54	51	1002	42401	1	39.915961	-80.733858	WGS84	Sulfur dioxide	2016-04-01	02:00	2016-04-01	07:00	3	Parts per billion	2016	4	1	7	200	89	10013	230	62	-9999	-1	-9999
54	51	1002	42401	1	39.915961	-80.733858	WGS84	Sulfur dioxide	2016-04-01	12:00	2016-04-01	17:00	3	Parts per billion	2016	4	1	17	150	56	10042	240	51	-9999	0	-9999
54	51	1002	42401	1	39.915961	-80.733858	WGS84	Sulfur dioxide	2016-04-01	18:00	2016-04-01	23:00	3	Parts per billion	2016	4	1	23	150	6	10053	260	67	2	0	-9999
54	51	1002	42401	1	39.915961	-80.733858	WGS84	Sulfur dioxide	2016-04-02	13:00	2016-04-02	18:00	3	Parts per billion	2016	4	2	18	100	-72	10003	250	134	4	0	-9999
54	51	1002	42401	1	39.915961	-80.733858	WGS84	Sulfur dioxide	2016-04-03	16:00	2016-04-03	21:00	3	Parts per billion	2016	4	3	21	78	-61	10147	230	51	0	0	-9999
54	51	1002	42401	1	39.915961	-80.733858	WGS84	Sulfur dioxide	2016-04-04	02:00	2016-04-04	07:00	3	Parts per billion	2016	4	4	7	122	-28	10086	220	98	0	0	-9999
54	51	1002	42401	1	39.915961	-80.733858	WGS84	Sulfur dioxide	2016-04-04	06:00	2016-04-04	11:00	3	Parts per billion	2016	4	4	11	122	-11	10081	230	72	-9999	-1	-9999
54	51	1002	42401	1	39.915961	-80.733858	WGS84	Sulfur dioxide	2016-04-04	07:00	2016-04-04	12:00	3	Parts per billion	2016	4	4	12	100	28	10088	230	62	-9999	8	8
54	51	1002	42401	1	39.915961	-80.733858	WGS84	Sulfur dioxide	2016-04-04	08:00	2016-04-04	13:00	3	Parts per billion	2016	4	4	13	89	44	10088	220	67	-9999	18	-9999
54	51	1002	42401	1	39.915961	-80.733858	WGS84	Sulfur dioxide	2016-04-05	18:00	2016-04-05	23:00	3	Parts per billion	2016	4	5	23	44	-111	10296	260	26	0	0	-9999
54	51	1002	42401	1	39.915961	-80.733858	WGS84	Sulfur dioxide	2016-04-06	11:00	2016-04-06	16:00	3	Parts per billion	2016	4	6	16	106	-72	10159	170	51	0	0	-9999
54	51	1002	42401	1	39.915961	-80.733858	WGS84	Sulfur dioxide	2016-04-06	13:00	2016-04-06	18:00	3	Parts per billion	2016	4	6	18	161	-50	10113	180	77	0	0	-9999
54	51	1002	42401	1	39.915961	-80.733858	WGS84	Sulfur dioxide	2016-04-06	16:00	2016-04-06	21:00	3	Parts per billion	2016	4	6	21	189	-72	10062	180	124	0	0	-9999
54	51	1002	42401	1	39.915961	-80.733858	WGS84	Sulfur dioxide	2016-04-06	17:00	2016-04-06	22:00	3	Parts per billion	2016	4	6	22	178	-72	10063	180	108	2	0	-9999
54	51	1002	42401	1	39.915961	-80.733858	WGS84	Sulfur dioxide	2016-04-06	18:00	2016-04-06	23:00	3	Parts per billion	2016	4	6	23	172	-61	10059	180	62	-9999	0	-9999
54	51	1002	42401	1	39.915961	-80.733858	WGS84	Sulfur dioxide	2016-04-07	02:00	2016-04-07	07:00	3	Parts per billion	2016	4	7	7	111	-17	9987	200	88	-9999	0	-9999
54	51	1002	42401	1	39.915961	-80.733858	WGS84	Sulfur dioxide	2016-04-07	05:00	2016-04-07	10:00	3	Parts per billion	2016	4	7	10	72	33	9998	220	72	-9999	-1	-9999
54	51	1002	42401	1	39.915961	-80.733858	WGS84	Sulfur dioxide	2016-04-07	06:00	2016-04-07	11:00	3	Parts per billion	2016	4	7	11	72	33	10001	210	72	-9999	0	-9999
54	51	1002	42401	1	39.915961	-80.733858	WGS84	Sulfur dioxide	2016-04-07	07:00	2016-04-07	12:00	3	Parts per billion	2016	4	7	12	72	39	9998	210	51	-9999	0	15
54	51	1002	42401	1	39.915961	-80.733858	WGS84	Sulfur dioxide	2016-04-07	08:00	2016-04-07	13:00	3	Parts per billion	2016	4	7	13	72	39	9994	220	62	-9999	0	-9999
54	51	1002	42401	1	39.915961	-80.733858	WGS84	Sulfur dioxide	2016-04-07	09:00	2016-04-07	14:00	3	Parts per billion	2016	4	7	14	78	44	9989	210	46	-9999	-1	-9999
54	51	1002	42401	1	39.915961	-80.733858	WGS84	Sulfur dioxide	2016-04-07	10:00	2016-04-07	15:00	3	Parts per billion	2016	4	7	15	83	50	9987	210	57	-9999	-1	-9999
54	51	1002	42401	1	39.915961	-80.733858	WGS84	Sulfur dioxide	2016-04-07	11:00	2016-04-07	16:00	3	Parts per billion	2016	4	7	16	83	56	9980	230	46	-9999	3	-9999
54	51	1002	42401	1	39.915961	-80.733858	WGS84	Sulfur dioxide	2016-04-08	22:00	2016-04-09	03:00	3	Parts per billion	2016	4	9	3	22	0	10070	180	62	-9999	5	-9999
54	51	1002	42401	1	39.915961	-80.733858	WGS84	Sulfur dioxide	2016-04-11	04:00	2016-04-11	09:00	3	Parts per billion	2016	4	11	9	117	50	10143	200	98	-9999	3	-9999
54	51	1002	42401	1	39.915961	-80.733858	WGS84	Sulfur dioxide	2016-04-11	05:00	2016-04-11	10:00	3	Parts per billion	2016	4	11	10	122	44	10142	210	67	-9999	3	-9999
54	51	1002	42401	1	39.915961	-80.733858	WGS84	Sulfur dioxide	2016-04-11	06:00	2016-04-11	11:00	3	Parts per billion	2016	4	11	11	133	33	10139	200	82	-9999	3	-9999
54	51	1002	42401	1	39.915961	-80.733858	WGS84	Sulfur dioxide	2016-04-11	07:00	2016-04-11	12:00	3	Parts per billion	2016	4	11	12	133	39	10143	220	103	-9999	0	8
54	51	1002	42401	1	39.915961	-80.733858	WGS84	Sulfur dioxide	2016-04-11	08:00	2016-04-11	13:00	3	Parts per billion	2016	4	11	13	111	56	10151	210	62	-9999	5	-9999
54	51	1002	42401	1	39.915961	-80.733858	WGS84	Sulfur dioxide	2016-04-11	14:00	2016-04-11	19:00	3	Parts per billion	2016	4	11	19	178	61	10129	210	62	-9999	-1	-9999
54	51	1002	42401	1	39.915961	-80.733858	WGS84	Sulfur dioxide	2016-04-13	13:00	2016-04-13	18:00	3	Parts per billion	2016	4	13	18	100	-50	10270	-9999	31	0	0	-9999
54	51	1002	42401	1	39.915961	-80.733858	WGS84	Sulfur dioxide	2016-04-14	10:00	2016-04-14	15:00	3	Parts per billion	2016	4	14	15	122	-17	10255	-9999	26	0	0	-9999
54	51	1002	42401	1	39.915961	-80.733858	WGS84	Sulfur dioxide	2016-04-14	17:00	2016-04-14	22:00	3	Parts per billion	2016	4	14	22	183	-22	10229	-9999	21	0	0	-9999
54	51	1002	42401	1	39.915961	-80.733858	WGS84	Sulfur dioxide	2016-04-17	09:00	2016-04-17	14:00	3	Parts per billion	2016	4	17	14	172	44	10307	260	15	0	0	-9999
54	51	1002	42401	1	39.915961	-80.733858	WGS84	Sulfur dioxide	2016-04-17	13:00	2016-04-17	18:00	3	Parts per billion	2016	4	17	18	250	17	10288	-9999	31	0	0	-9999
54	51	1002	42401	1	39.915961	-80.733858	WGS84	Sulfur dioxide	2016-04-17	15:00	2016-04-17	20:00	3	Parts per billion	2016	4	17	20	261	22	10272	-9999	-9999	0	0	-9999
54	51	1002	42401	1	39.915961	-80.733858	WGS84	Sulfur dioxide	2016-04-21	07:00	2016-04-21	12:00	3	Parts per billion	2016	4	21	12	178	39	10157	200	51	0	0	-9999
54	51	1002	42401	1	39.915961	-80.733858	WGS84	Sulfur dioxide	2016-04-21	13:00	2016-04-21	18:00	3	Parts per billion	2016	4	21	18	233	78	10147	190	36	4	0	-1
54	51	1002	42401	1	39.915961	-80.733858	WGS84	Sulfur dioxide	2016-04-21	15:00	2016-04-21	20:00	3	Parts per billion	2016	4	21	20	239	72	10128	-9999	26	2	0	-9999
54	51	1002	42401	1	39.915961	-80.733858	WGS84	Sulfur dioxide	2016-04-21	17:00	2016-04-21	22:00	3	Parts per billion	2016	4	21	22	244	72	10119	220	46	2	0	-9999
54	51	1002	42401	1	39.915961	-80.733858	WGS84	Sulfur dioxide	2016-04-22	09:00	2016-04-22	14:00	3	Parts per billion	2016	4	22	14	156	128	10130	170	36	-9999	0	-9999
54	51	1002	42401	1	39.915961	-80.733858	WGS84	Sulfur dioxide	2016-04-22	11:00	2016-04-22	16:00	3	Parts per billion	2016	4	22	16	189	128	10126	210	51	4	0	-9999
54	51	1002	42401	1	39.915961	-80.733858	WGS84	Sulfur dioxide	2016-04-22	14:00	2016-04-22	19:00	3	Parts per billion	2016	4	22	19	200	122	10116	250	26	-9999	0	-9999
54	51	1002	42401	1	39.915961	-80.733858	WGS84	Sulfur dioxide	2016-04-22	15:00	2016-04-22	20:00	3	Parts per billion	2016	4	22	20	200	128	10111	-9999	26	-9999	-1	-9999
54	51	1002	42401	1	39.915961	-80.733858	WGS84	Sulfur dioxide	2016-04-24	17:00	2016-04-24	22:00	3	Parts per billion	2016	4	24	22	211	0	10161	-9999	-9999	0	0	-9999
54	51	1002	42401	1	39.915961	-80.733858	WGS84	Sulfur dioxide	2016-04-25	09:00	2016-04-25	14:00	3	Parts per billion	2016	4	25	14	183	50	10147	-9999	21	0	0	-9999
54	51	1002	42401	1	39.915961	-80.733858	WGS84	Sulfur dioxide	2016-04-25	12:00	2016-04-25	17:00	3	Parts per billion	2016	4	25	17	239	56	10130	-9999	31	0	0	-9999
54	51	1002	42401	1	39.915961	-80.733858	WGS84	Sulfur dioxide	2016-04-25	16:00	2016-04-25	21:00	3	Parts per billion	2016	4	25	21	261	89	10100	210	67	0	0	-9999
54	51	1002	42401	1	39.915961	-80.733858	WGS84	Sulfur dioxide	2016-04-25	17:00	2016-04-25	22:00	3	Parts per billion	2016	4	25	22	256	83	10095	220	67	-9999	0	-9999
54	51	1002	42401	1	39.915961	-80.733858	WGS84	Sulfur dioxide	2016-04-25	18:00	2016-04-25	23:00	3	Parts per billion	2016	4	25	23	250	78	10092	220	62	-9999	0	-9999
54	51	1002	42401	1	39.915961	-80.733858	WGS84	Sulfur dioxide	2016-04-25	19:00	2016-04-26	00:00	3	Parts per billion	2016	4	26	0	244	83	10091	230	51	4	0	-9999
54	51	1002	42401	1	39.915961	-80.733858	WGS84	Sulfur dioxide	2016-04-25	20:00	2016-04-26	01:00	3	Parts per billion	2016	4	26	1	233	83	10089	220	36	-9999	0	-9999
54	51	1002	42401	1	39.915961	-80.733858	WGS84	Sulfur dioxide	2016-04-25	21:00	2016-04-26	02:00	3	Parts per billion	2016	4	26	2	217	94	10088	230	31	-9999	-1	-9999
54	51	1002	42401	1	39.915961	-80.733858	WGS84	Sulfur dioxide	2016-04-25	22:00	2016-04-26	03:00	3	Parts per billion	2016	4	26	3	222	83	10084	230	41	-9999	0	-9999
54	51	1002	42401	1	39.915961	-80.733858	WGS84	Sulfur dioxide	2016-04-26	02:00	2016-04-26	07:00	3	Parts per billion	2016	4	26	7	194	89	10065	230	36	0	0	-9999
54	51	1002	42401	1	39.915961	-80.733858	WGS84	Sulfur dioxide	2016-04-26	05:00	2016-04-26	10:00	3	Parts per billion	2016	4	26	10	194	94	10069	230	57	-9999	0	-9999
54	51	1002	42401	1	39.915961	-80.733858	WGS84	Sulfur dioxide	2016-04-26	08:00	2016-04-26	13:00	3	Parts per billion	2016	4	26	13	156	128	10082	230	51	-9999	0	-9999
54	51	1002	42401	1	39.915961	-80.733858	WGS84	Sulfur dioxide	2016-04-26	10:00	2016-04-26	15:00	3	Parts per billion	2016	4	26	15	183	133	10084	220	72	-9999	0	-9999
54	51	1002	42401	1	39.915961	-80.733858	WGS84	Sulfur dioxide	2016-04-26	12:00	2016-04-26	17:00	3	Parts per billion	2016	4	26	17	206	139	10076	240	57	-9999	0	-9999
54	51	1002	42401	1	39.915961	-80.733858	WGS84	Sulfur dioxide	2016-04-26	13:00	2016-04-26	18:00	3	Parts per billion	2016	4	26	18	222	144	10075	230	67	-9999	0	-1
54	51	1002	42401	1	39.915961	-80.733858	WGS84	Sulfur dioxide	2016-04-26	14:00	2016-04-26	19:00	3	Parts per billion	2016	4	26	19	228	139	10071	230	46	4	0	-9999
54	51	1002	42401	1	39.915961	-80.733858	WGS84	Sulfur dioxide	2016-04-26	15:00	2016-04-26	20:00	3	Parts per billion	2016	4	26	20	250	139	10065	250	72	-9999	0	-9999
54	51	1002	42401	1	39.915961	-80.733858	WGS84	Sulfur dioxide	2016-04-27	12:00	2016-04-27	17:00	3	Parts per billion	2016	4	27	17	111	67	10126	-9999	21	-9999	0	-9999
54	51	1002	42401	1	39.915961	-80.733858	WGS84	Sulfur dioxide	2016-04-29	08:00	2016-04-29	13:00	3	Parts per billion	2016	4	29	13	94	78	10164	190	21	-9999	0	-9999
54	51	1002	42401	1	39.915961	-80.733858	WGS84	Sulfur dioxide	2016-04-29	09:00	2016-04-29	14:00	3	Parts per billion	2016	4	29	14	100	83	-9999	230	21	-9999	0	-9999
54	51	1002	42401	1	39.915961	-80.733858	WGS84	Sulfur dioxide	2016-04-29	11:00	2016-04-29	16:00	3	Parts per billion	2016	4	29	16	122	89	10165	260	36	-9999	0	-9999
54	51	1002	42401	1	39.915961	-80.733858	WGS84	Sulfur dioxide	2016-04-29	12:00	2016-04-29	17:00	3	Parts per billion	2016	4	29	17	133	89	-9999	250	41	-9999	0	-9999
54	51	1002	42401	1	39.915961	-80.733858	WGS84	Sulfur dioxide	2016-04-29	13:00	2016-04-29	18:00	3	Parts per billion	2016	4	29	18	139	89	10155	-9999	26	-9999	0	-9999
54	51	1002	42401	1	39.915961	-80.733858	WGS84	Sulfur dioxide	2016-05-01	04:00	2016-05-01	09:00	3	Parts per billion	2016	5	1	9	156	139	10130	210	41	-9999	3	-9999
54	51	1002	42401	1	39.915961	-80.733858	WGS84	Sulfur dioxide	2016-05-01	08:00	2016-05-01	13:00	3	Parts per billion	2016	5	1	13	161	144	10143	220	31	-9999	-1	-9999
54	51	1002	42401	1	39.915961	-80.733858	WGS84	Sulfur dioxide	2016-05-01	10:00	2016-05-01	15:00	3	Parts per billion	2016	5	1	15	172	144	10147	240	36	-9999	0	-9999
54	51	1002	42401	1	39.915961	-80.733858	WGS84	Sulfur dioxide	2016-05-01	14:00	2016-05-01	19:00	3	Parts per billion	2016	5	1	19	222	156	10134	-9999	26	2	0	-9999
54	51	1002	42401	1	39.915961	-80.733858	WGS84	Sulfur dioxide	2016-05-01	17:00	2016-05-01	22:00	3	Parts per billion	2016	5	1	22	178	133	10134	-9999	21	-9999	3	-9999
54	51	1002	42401	1	39.915961	-80.733858	WGS84	Sulfur dioxide	2016-05-02	05:00	2016-05-02	10:00	3	Parts per billion	2016	5	2	10	144	133	10117	-9999	-9999	-9999	0	-9999
54	51	1002	42401	1	39.915961	-80.733858	WGS84	Sulfur dioxide	2016-05-02	08:00	2016-05-02	13:00	3	Parts per billion	2016	5	2	13	161	139	10128	210	36	-9999	0	-9999
54	51	1002	42401	1	39.915961	-80.733858	WGS84	Sulfur dioxide	2016-05-02	09:00	2016-05-02	14:00	3	Parts per billion	2016	5	2	14	178	139	10127	220	51	-9999	0	-9999
54	51	1002	42401	1	39.915961	-80.733858	WGS84	Sulfur dioxide	2016-05-03	16:00	2016-05-03	21:00	3	Parts per billion	2016	5	3	21	156	56	10098	-9999	31	-9999	-1	-9999
54	51	1002	42401	1	39.915961	-80.733858	WGS84	Sulfur dioxide	2016-05-03	22:00	2016-05-04	03:00	3	Parts per billion	2016	5	4	3	122	61	10100	260	21	-9999	0	-9999
54	51	1002	42401	1	39.915961	-80.733858	WGS84	Sulfur dioxide	2016-05-04	04:00	2016-05-04	09:00	3	Parts per billion	2016	5	4	9	94	78	10069	180	21	-9999	0	-9999
54	51	1002	42401	1	39.915961	-80.733858	WGS84	Sulfur dioxide	2016-05-04	05:00	2016-05-04	10:00	3	Parts per billion	2016	5	4	10	89	78	-9999	240	15	-9999	0	-9999
54	51	1002	42401	1	39.915961	-80.733858	WGS84	Sulfur dioxide	2016-05-04	12:00	2016-05-04	17:00	3	Parts per billion	2016	5	4	17	156	67	10045	-9999	31	-9999	0	-9999
54	51	1002	42401	1	39.915961	-80.733858	WGS84	Sulfur dioxide	2016-05-07	03:00	2016-05-07	08:00	3	Parts per billion	2016	5	7	8	106	56	10085	210	15	-9999	0	-9999
54	51	1002	42401	1	39.915961	-80.733858	WGS84	Sulfur dioxide	2016-05-07	05:00	2016-05-07	10:00	3	Parts per billion	2016	5	7	10	89	61	10082	240	21	0	0	-9999
54	51	1002	42401	1	39.915961	-80.733858	WGS84	Sulfur dioxide	2016-05-07	06:00	2016-05-07	11:00	3	Parts per billion	2016	5	7	11	89	56	10085	210	21	0	0	-9999
54	51	1002	42401	1	39.915961	-80.733858	WGS84	Sulfur dioxide	2016-05-07	07:00	2016-05-07	12:00	3	Parts per billion	2016	5	7	12	106	61	10087	220	15	0	0	-9999
54	51	1002	42401	1	39.915961	-80.733858	WGS84	Sulfur dioxide	2016-05-07	10:00	2016-05-07	15:00	3	Parts per billion	2016	5	7	15	183	67	10075	230	36	0	0	-9999
54	51	1002	42401	1	39.915961	-80.733858	WGS84	Sulfur dioxide	2016-05-07	12:00	2016-05-07	17:00	3	Parts per billion	2016	5	7	17	211	61	10059	-9999	26	0	0	-9999
54	51	1002	42401	1	39.915961	-80.733858	WGS84	Sulfur dioxide	2016-05-07	13:00	2016-05-07	18:00	3	Parts per billion	2016	5	7	18	217	44	10053	260	51	-9999	0	-9999

54	51	1002	42401	1	39.915961	-80.733858	WGS84	Sulfur dioxide	2016-05-07	14:00	2016-05-07	19:00	3	Parts per billion	2016	5	7	19	228	61	10043	200	51	2	0	-9999
54	51	1002	42401	1	39.915961	-80.733858	WGS84	Sulfur dioxide	2016-05-07	21:00	2016-05-08	02:00	3	Parts per billion	2016	5	8	2	172	111	10043	220	36	-9999	-1	-9999
54	51	1002	42401	1	39.915961	-80.733858	WGS84	Sulfur dioxide	2016-05-08	08:00	2016-05-08	13:00	3	Parts per billion	2016	5	8	13	106	39	10130	-9999	15	0	0	-9999
54	51	1002	42401	1	39.915961	-80.733858	WGS84	Sulfur dioxide	2016-05-08	09:00	2016-05-08	14:00	3	Parts per billion	2016	5	8	14	122	39	10134	-9999	26	0	0	-9999
54	51	1002	42401	1	39.915961	-80.733858	WGS84	Sulfur dioxide	2016-05-08	11:00	2016-05-08	16:00	3	Parts per billion	2016	5	8	16	150	28	10140	-9999	-9999	0	0	-9999
54	51	1002	42401	1	39.915961	-80.733858	WGS84	Sulfur dioxide	2016-05-08	14:00	2016-05-08	19:00	3	Parts per billion	2016	5	8	19	172	-17	10142	260	72	2	0	-9999
54	51	1002	42401	1	39.915961	-80.733858	WGS84	Sulfur dioxide	2016-05-08	17:00	2016-05-08	22:00	3	Parts per billion	2016	5	8	22	183	-6	10135	260	51	-9999	0	-9999
54	51	1002	42401	1	39.915961	-80.733858	WGS84	Sulfur dioxide	2016-05-08	22:00	2016-05-09	03:00	3	Parts per billion	2016	5	9	3	122	11	10161	210	15	-9999	0	-9999
54	51	1002	42401	1	39.915961	-80.733858	WGS84	Sulfur dioxide	2016-05-08	23:00	2016-05-09	04:00	3	Parts per billion	2016	5	9	4	111	33	10164	230	31	-9999	0	-9999
54	51	1002	42401	1	39.915961	-80.733858	WGS84	Sulfur dioxide	2016-05-10	20:00	2016-05-11	01:00	3	Parts per billion	2016	5	11	1	172	144	10199	250	88	-9999	-1	-9999
54	51	1002	42401	1	39.915961	-80.733858	WGS84	Sulfur dioxide	2016-05-11	09:00	2016-05-11	14:00	3	Parts per billion	2016	5	11	14	172	139	10199	-9999	15	-9999	0	-9999
54	51	1002	42401	1	39.915961	-80.733858	WGS84	Sulfur dioxide	2016-05-11	13:00	2016-05-11	18:00	3	Parts per billion	2016	5	11	18	222	144	10192	200	15	-9999	0	-9999
54	51	1002	42401	1	39.915961	-80.733858	WGS84	Sulfur dioxide	2016-05-12	10:00	2016-05-12	15:00	3	Parts per billion	2016	5	12	15	217	161	10171	170	26	-9999	0	-9999
54	51	1002	42401	1	39.915961	-80.733858	WGS84	Sulfur dioxide	2016-05-12	12:00	2016-05-12	17:00	3	Parts per billion	2016	5	12	17	233	167	10159	190	67	-9999	0	-9999
54	51	1002	42401	1	39.915961	-80.733858	WGS84	Sulfur dioxide	2016-05-12	17:00	2016-05-12	22:00	3	Parts per billion	2016	5	12	22	250	150	10131	-9999	26	0	0	-9999
54	51	1002	42401	1	39.915961	-80.733858	WGS84	Sulfur dioxide	2016-05-12	18:00	2016-05-12	23:00	3	Parts per billion	2016	5	12	23	233	150	10126	170	21	2	0	-9999
54	51	1002	42401	1	39.915961	-80.733858	WGS84	Sulfur dioxide	2016-05-12	19:00	2016-05-13	00:00	3	Parts per billion	2016	5	13	0	228	144	10124	220	26	2	0	-9999
54	51	1002	42401	1	39.915961	-80.733858	WGS84	Sulfur dioxide	2016-05-13	01:00	2016-05-13	06:00	3	Parts per billion	2016	5	13	6	178	161	10104	220	67	-9999	18	30
54	51	1002	42401	1	39.915961	-80.733858	WGS84	Sulfur dioxide	2016-05-13	18:00	2016-05-13	23:00	3	Parts per billion	2016	5	13	23	183	61	10134	250	57	4	0	-9999
54	51	1002	42401	1	39.915961	-80.733858	WGS84	Sulfur dioxide	2016-05-13	19:00	2016-05-14	00:00	3	Parts per billion	2016	5	14	0	172	67	10134	240	31	2	0	-9999
54	51	1002	42401	1	39.915961	-80.733858	WGS84	Sulfur dioxide	2016-05-13	20:00	2016-05-14	01:00	3	Parts per billion	2016	5	14	1	156	67	10139	230	31	2	0	-9999
54	51	1002	42401	1	39.915961	-80.733858	WGS84	Sulfur dioxide	2016-05-13	23:00	2016-05-14	04:00	3	Parts per billion	2016	5	14	4	133	67	10128	240	21	0	0	-9999
54	51	1002	42401	1	39.915961	-80.733858	WGS84	Sulfur dioxide	2016-05-14	00:00	2016-05-14	05:00	3	Parts per billion	2016	5	14	5	128	67	10124	220	26	0	0	-9999
54	51	1002	42401	1	39.915961	-80.733858	WGS84	Sulfur dioxide	2016-05-14	01:00	2016-05-14	06:00	3	Parts per billion	2016	5	14	6	122	67	10115	180	31	0	0	-9999
54	51	1002	42401	1	39.915961	-80.733858	WGS84	Sulfur dioxide	2016-05-14	02:00	2016-05-14	07:00	3	Parts per billion	2016	5	14	7	117	67	10108	170	36	0	0	-9999
54	51	1002	42401	1	39.915961	-80.733858	WGS84	Sulfur dioxide	2016-05-14	04:00	2016-05-14	09:00	3	Parts per billion	2016	5	14	9	106	72	10094	180	26	0	0	-9999
54	51	1002	42401	1	39.915961	-80.733858	WGS84	Sulfur dioxide	2016-05-14	05:00	2016-05-14	10:00	3	Parts per billion	2016	5	14	10	111	72	10082	190	36	0	0	-9999
54	51	1002	42401	1	39.915961	-80.733858	WGS84	Sulfur dioxide	2016-05-14	08:00	2016-05-14	13:00	3	Parts per billion	2016	5	14	13	106	89	10075	200	41	-9999	28	-9999
54	51	1002	42401	1	39.915961	-80.733858	WGS84	Sulfur dioxide	2016-05-14	09:00	2016-05-14	14:00	3	Parts per billion	2016	5	14	14	117	94	10065	220	57	-9999	18	-9999
54	51	1002	42401	1	39.915961	-80.733858	WGS84	Sulfur dioxide	2016-05-14	15:00	2016-05-14	20:00	3	Parts per billion	2016	5	14	20	100	33	10099	260	62	-9999	0	-9999
54	51	1002	42401	1	39.915961	-80.733858	WGS84	Sulfur dioxide	2016-05-16	07:00	2016-05-16	12:00	3	Parts per billion	2016	5	16	12	44	-17	10245	200	21	0	0	-9999
54	51	1002	42401	1	39.915961	-80.733858	WGS84	Sulfur dioxide	2016-05-16	08:00	2016-05-16	13:00	3	Parts per billion	2016	5	16	13	67	-22	10248	240	31	0	0	-9999
54	51	1002	42401	1	39.915961	-80.733858	WGS84	Sulfur dioxide	2016-05-16	09:00	2016-05-16	14:00	3	Parts per billion	2016	5	16	14	94	-6	10248	200	36	0	0	-9999
54	51	1002	42401	1	39.915961	-80.733858	WGS84	Sulfur dioxide	2016-05-16	10:00	2016-05-16	15:00	3	Parts per billion	2016	5	16	15	117	-17	10247	-9999	31	0	0	-9999
54	51	1002	42401	1	39.915961	-80.733858	WGS84	Sulfur dioxide	2016-05-16	17:00	2016-05-16	22:00	3	Parts per billion	2016	5	16	22	167	0	10226	230	36	0	0	-9999
54	51	1002	42401	1	39.915961	-80.733858	WGS84	Sulfur dioxide	2016-05-16	18:00	2016-05-16	23:00	3	Parts per billion	2016	5	16	23	156	-6	10224	260	36	0	0	-9999
54	51	1002	42401	1	39.915961	-80.733858	WGS84	Sulfur dioxide	2016-05-17	06:00	2016-05-17	11:00	3	Parts per billion	2016	5	17	11	100	11	10230	170	26	-9999	0	-9999
54	51	1002	42401	1	39.915961	-80.733858	WGS84	Sulfur dioxide	2016-05-17	10:00	2016-05-17	15:00	3	Parts per billion	2016	5	17	15	144	33	10234	250	26	4	0	-9999
54	51	1002	42401	1	39.915961	-80.733858	WGS84	Sulfur dioxide	2016-05-17	13:00	2016-05-17	18:00	3	Parts per billion	2016	5	17	18	144	39	10227	-9999	15	-9999	0	-1
54	51	1002	42401	1	39.915961	-80.733858	WGS84	Sulfur dioxide	2016-05-17	14:00	2016-05-17	19:00	3	Parts per billion	2016	5	17	19	156	50	10223	250	15	-9999	0	-9999
54	51	1002	42401	1	39.915961	-80.733858	WGS84	Sulfur dioxide	2016-05-19	11:00	2016-05-19	16:00	3	Parts per billion	2016	5	19	16	167	44	10227	-9999	15	0	0	-9999
54	51	1002	42401	1	39.915961	-80.733858	WGS84	Sulfur dioxide	2016-05-19	12:00	2016-05-19	17:00	3	Parts per billion	2016	5	19	17	183	33	10222	-9999	-9999	0	0	-9999
54	51	1002	42401	1	39.915961	-80.733858	WGS84	Sulfur dioxide	2016-05-19	14:00	2016-05-19	19:00	3	Parts per billion	2016	5	19	19	189	33	10216	-9999	15	4	0	-9999
54	51	1002	42401	1	39.915961	-80.733858	WGS84	Sulfur dioxide	2016-05-26	19:00	2016-05-27	00:00	3	Parts per billion	2016	5	27	0	239	172	10160	190	26	0	0	-9999
54	51	1002	42401	1	39.915961	-80.733858	WGS84	Sulfur dioxide	2016-05-27	11:00	2016-05-27	16:00	3	Parts per billion	2016	5	27	16	267	172	10177	230	36	0	0	-9999
54	51	1002	42401	1	39.915961	-80.733858	WGS84	Sulfur dioxide	2016-06-02	07:00	2016-06-02	12:00	3	Parts per billion	2016	6	2	12	211	178	10164	210	21	0	0	51
54	51	1002	42401	1	39.915961	-80.733858	WGS84	Sulfur dioxide	2016-06-06	16:00	2016-06-06	21:00	3	Parts per billion	2016	6	6	21	233	172	10050	230	31	-9999	3	-9999
54	51	1002	42401	1	39.915961	-80.733858	WGS84	Sulfur dioxide	2016-06-10	10:00	2016-06-10	15:00	3	Parts per billion	2016	6	10	15	222	100	10201	-9999	21	-9999	0	-9999
54	51	1002	42401	1	39.915961	-80.733858	WGS84	Sulfur dioxide	2016-06-10	11:00	2016-06-10	16:00	3	Parts per billion	2016	6	10	16	228	100	10204	230	31	-9999	0	-9999
54	51	1002	42401	1	39.915961	-80.733858	WGS84	Sulfur dioxide	2016-06-15	13:00	2016-06-15	18:00	3	Parts per billion	2016	6	15	18	294	161	10111	220	41	-9999	0	-9999
54	51	1002	42401	1	39.915961	-80.733858	WGS84	Sulfur dioxide	2016-06-15	18:00	2016-06-15	23:00	3	Parts per billion	2016	6	15	23	272	194	10081	170	26	-9999	0	-9999
54	51	1002	42401	1	39.915961	-80.733858	WGS84	Sulfur dioxide	2016-06-15	23:00	2016-06-16	04:00	3	Parts per billion	2016	6	16	4	233	211	10075	180	31	0	0	-9999
54	51	1002	42401	1	39.915961	-80.733858	WGS84	Sulfur dioxide	2016-06-16	13:00	2016-06-16	18:00	3	Parts per billion	2016	6	16	18	278	211	10043	190	31	4	0	89
54	51	1002	42401	1	39.915961	-80.733858	WGS84	Sulfur dioxide	2016-06-19	15:00	2016-06-19	20:00	3	Parts per billion	2016	6	19	20	283	111	10255	-9999	21	0	0	-9999
54	51	1002	42401	1	39.915961	-80.733858	WGS84	Sulfur dioxide	2016-06-19	17:00	2016-06-19	22:00	3	Parts per billion	2016	6	19	22	261	133	10252	210	21	2	0	-9999
54	51	1002	42401	1	39.915961	-80.733858	WGS84	Sulfur dioxide	2016-06-20	10:00	2016-06-20	15:00	3	Parts per billion	2016	6	20	15	250	161	10222	210	51	0	0	-9999
54	51	1002	42401	1	39.915961	-80.733858	WGS84	Sulfur dioxide	2016-06-20	11:00	2016-06-20	16:00	3	Parts per billion	2016	6	20	16	272	178	10215	220	46	0	0	-9999
54	51	1002	42401	1	39.915961	-80.733858	WGS84	Sulfur dioxide	2016-06-22	21:00	2016-06-23	02:00	3	Parts per billion	2016	6	23	2	217	161	10143	210	26	2	0	-9999
54	51	1002	42401	1	39.915961	-80.733858	WGS84	Sulfur dioxide	2016-06-22	22:00	2016-06-23	03:00	3	Parts per billion	2016	6	23	3	211	167	10141	210	36	-9999	0	-9999
54	51	1002	42401	1	39.915961	-80.733858	WGS84	Sulfur dioxide	2016-06-26	09:00	2016-06-26	14:00	3	Parts per billion	2016	6	26	14	244	189	10215	230	36	0	0	-9999
54	51	1002	42401	1	39.915961	-80.733858	WGS84	Sulfur dioxide	2016-06-26	12:00	2016-06-26	17:00	3	Parts per billion	2016	6	26	17	289	189	10205	180	46	0	0	-9999
54	51	1002	42401	1	39.915961	-80.733858	WGS84	Sulfur dioxide	2016-06-26	13:00	2016-06-26	18:00	3	Parts per billion	2016	6	26	18	306	172	10199	230	31	0	0	-9999
54	51	1002	42401	1	39.915961	-80.733858	WGS84	Sulfur dioxide	2016-06-26	16:00	2016-06-26	21:00	3	Parts per billion	2016	6	26	21	306	161	10182	-9999	21	4	0	-9999
54	51	1002	42401	1	39.915961	-80.733858	WGS84	Sulfur dioxide	2016-06-26	17:00	2016-06-26	22:00	3	Parts per billion	2016	6	26	22	306	172	10176	220	36	2	0	-9999
54	51	1002	42401	1	39.915961	-80.733858	WGS84	Sulfur dioxide	2016-07-03	20:00	2016-07-04	01:00	3	Parts per billion	2016	7	4	1	189	133	10184	180	36	0	0	-9999
54	51	1002	42401	1	39.915961	-80.733858	WGS84	Sulfur dioxide	2016-07-06	10:00	2016-07-06	15:00	3	Parts per billion	2016	7	6	15	261	189	10144	190	31	0	0	-9999
54	51	1002	42401	1	39.915961	-80.733858	WGS84	Sulfur dioxide	2016-07-07	08:00	2016-07-07	13:00	3	Parts per billion	2016	7	7	13	217	200	10124	240	36	-9999	0	-9999
54	51	1002	42401	1	39.915961	-80.733858	WGS84	Sulfur dioxide	2016-07-07	10:00	2016-07-07	15:00	3	Parts per billion	2016	7	7	15	222	206	10128	200	36	-9999	0	-9999
54	51	1002	42401	1	39.915961	-80.733858	WGS84	Sulfur dioxide	2016-07-07	14:00	2016-07-07	19:00	3	Parts per billion	2016	7	7	19	267	211	10119	250	36	-9999	0	-9999
54	51	1002	42401	1	39.915961	-80.733858	WGS84	Sulfur dioxide	2016-07-07	16:00	2016-07-07	21:00	3	Parts per billion	2016	7	7	21	283	211	10111	220	31	4	0	-9999
54	51	1002	42401	1	39.915961	-80.733858	WGS84	Sulfur dioxide	2016-07-07	17:00	2016-07-07	22:00	3	Parts per billion	2016	7	7	22	278	211	10103	180	46	0	0	-9999
54	51	1002	42401	1	39.915961	-80.733858	WGS84	Sulfur dioxide	2016-07-07	18:00	2016-07-07	23:00	3	Parts per billion	2016	7	7	23	272	211	10105	200	51	0	0	-9999
54	51	1002	42401	1	39.915961	-80.733858	WGS84	Sulfur dioxide	2016-07-07	19:00	2016-07-08	00:00	3	Parts per billion	2016	7	8	0	267	211	10114	190	36	-9999	0	-9999
54	51	1002	42401	1	39.915961	-80.733858	WGS84	Sulfur dioxide	2016-07-08	18:00	2016-07-08	23:00	3	Parts per billion	2016	7	8	23	272	206	10098	230	31	0	0	-9999
54	51	1002	42401	1	39.915961	-80.733858	WGS84	Sulfur dioxide	2016-07-08	20:00	2016-07-09	01:00	3	Parts per billion	2016	7	9	1	250	200	10095	220	21	0	0	-9999
54	51	1002	42401	1	39.915961	-80.733858	WGS84	Sulfur dioxide	2016-07-11	14:00	2016-07-11	19:00	3	Parts per billion	2016	7	11	19	278	139	10187	240	15	4	0	-9999
54	51	1002	42401	1	39.915961	-80.733858	WGS84	Sulfur dioxide	2016-07-12	11:00	2016-07-12	16:00	3	Parts per billion	2016	7	12	16	294	156	10174	220	26	0	0	-9999
54	51	1002	42401	1	39.915961	-80.733858	WGS84	Sulfur dioxide	2016-07-12	20:00	2016-07-13	01:00	3	Parts per billion	2016	7	13	1	256	194	10142	210	46	0	0	-9999
54	51	1002	42401	1	39.915961	-80.733858	WGS84	Sulfur dioxide	2016-07-13	15:00	2016-07-13	20:00	3	Parts per billion	2016	7	13	20	322	206	10153	210	36	4	0	-9999
54	51	1002	42401	1	39.915961	-80.733858	WGS84	Sulfur dioxide	2016-07-13	16:00	2016-07-13	21:00	3	Parts per billion	2016	7	13	21	322	200	10147	210	41	2	0	-9999
54	51	1002	42401	1	39.915961	-80.733858	WGS84	Sulfur dioxide	2016-07-16	11:00	2016-07-16	16:00	3	Parts per billion	2016	7	16	16	261	183	10188	-9999	21	4	0	-9999
54	51	1002	42401	1	39.915961	-80.733858	WGS84	Sulfur dioxide	2016-07-17	18:00	2016-07-17	23:00	3	Parts per billion	2016	7	17	23	300	144	10199	220	51	0	0	-9999
54	51	1002	42401	1	39.915961	-80.733858	WGS84	Sulfur dioxide	2016-07-17	19:00	2016-07-18	00:00	3	Parts per billion	2016	7	18	0	278	161	10196	180	46	0	0	-9999
54	51	1002	42401	1	39.915961	-80.733858	WGS84	Sulfur dioxide	2016-07-20	11:00	2016-07-20	16:00	3	Parts per billion	2016	7	20	16	261	111	10248	-9999	21	0	0	-9999
54	51	1002	42401	1	39.915961	-80.733858	WGS84	Sulfur dioxide	2016-07-21	10:00	2016-07-21	15:00	3	Parts per billion	2016	7	21	15	272	156	10222	240	31	0	0	-9999
54	51	1002	42401	1	39.915961	-80.733858	WGS84	Sulfur dioxide	2016-07-21	11:00	2016-07-21	16:00	3	Parts per billion	2016	7	21	16	289	167	10217	210	41	0	0	-9999
54	51	1002	42401	1	39.915961	-80.733858	WGS84	Sulfur dioxide	2016-07-21	19:00	2016-07-22	00:00	3	Parts per billion	2016	7	22	0	289	178	10188	240	41	2	0	-9999
54	51	1002	42401	1	39.915961	-80.733858	WGS84	Sulfur dioxide	2016-07-21	20:00	2016-07-22	01:00	3	Parts per billion	2016	7	22	1	278	172	10181	220	36	0	0	-9999
54	51	1002	42401	1	39.915961	-80.733858	WGS84	Sulfur dioxide	2016-07-22	10:00	2016-07-22	15:00	3	Parts per billion	2016	7	22	15	278	206	10171	210	41	2	0	-9999
54	51	1002	42401	1	39.915961	-80.733858	WGS84	Sulfur dioxide	2016-07-23	07:00	2016-07-23	12:00	3	Parts per billion	2016	7	23	12	233	200	10161	220	26	0	0	-9999
54	51	1002	42401	1	39.915961	-80.733858	WGS84	Sulfur dioxide	2016-07-23	08:00	2016-07-23	13:00	3	Parts per billion	2016	7	23	13	250	206	10162	230	21	0	0	-9999
54	51	1002	42401	1	39.915961	-80.733858	WGS84	Sulfur dioxide	2016-07-27	09:00	2016-07-27	14:00	3	Parts per billion	2016	7	27	14	267	167	10164	-9999	15	-9999	0	-9999
54	51	1002	42401	1	39.915961	-80.733858	WGS84	Sulfur dioxide	2016-07-27	11:00	2016-07-27	16:00	3	Parts per billion	2016	7	27	16	306	156	10159	-9999	21	-9999	0	-9999
54	51	1002	42401	1	39.915961	-80.733858	WGS84	Sulfur dioxide	2016-08-05	09:00	2016-08-05	14:00	3	Parts per billion	2016	8	5	14	250	194	10144	220	36	0	0	-9999
54	51	1002	42401	1	39.915961	-80.733858	WGS84	Sulfur dioxide	2016-08-05	11:00	2016-08-05	16:00	3	Parts per billion	2016	8	5	16	272	206	10142	-9999	-9999	0	0	-9999
54	51	1002	42401	1	39.915961	-80.733858	WGS84	Sulfur dioxide	2016-08-05	12:00	2016-08-05	17:00	3	Parts per billion	2016	8	5	17	278	206	10136	190	36	-9999	0	-9999
54	51	1002	42401	1	39.915961	-80.733858	WGS84	Sulfur dioxide	2016-08-05	13:00	2016-08-05	18:00	3	Parts per billion	2016	8	5	18	289	217	10136	200	41	-9999	0	-9999
54	51	1002	42401	1	39.915961	-80.733858	WGS84	Sulfur dioxide	2016-08-05	14:00	2016-08-05	19:00	3	Parts per billion	2016	8	5	19	289	211	10130	200	36	2	0	-9999
54	51	1002	42401	1	39.915961	-80.733858	WGS84	Sulfur dioxide	2016-08-10	10:00	2016-08-10	15:00	3	Parts per billion	2016	8	10	15	283	206	10209	-9999	-9999	-9999	-1	-9999
54	51	1002	42401	1	39.915961	-80.733858	WGS84	Sulfur dioxide	2016-08-10	11:00	2016-08-10	16:00	3	Parts per billion	2016	8	10	16	294	211	10206	220	31	-9999	0	-9999
54	51	1002	42401	1	39.915961	-80.733858	WGS84	Sulfur dioxide	2016-08-10	12:00	2016-08-10	17:00	3	Parts per billion	2016	8	10	17	306	217	10204	-9999	21	4	0	-9999
54	51	1002	42401	1	39.915961	-80.733858	WGS84	Sulfur dioxide	2016-08-11	08:00	2016-08-11	13:00	3	Parts per billion	2016	8	11	13	256	211	10201	190	26	-9999	0	-9999
54	51	1002	42401	1	39.915961	-80.733858	WGS84	Sulfur dioxide	2016-08-12	10:00	2016-08-12	15:00	3	Parts per billion	2016	8	12	15	283	228	10153	200	36	-9999	0	-9999
54	51	1002	42401	1	39.915961	-80.733858	WGS84	Sulfur dioxide	2016-08-12	11:00	2016-08-12	16:00	3	Parts per billion	2016	8	12	16	300	233	10148	190	41	-9999	0	-9999

54	51	1002	42401	1	39.915961	-80.733858	WGS84	Sulfur dioxide	2016-08-12	13:00	2016-08-12	18:00	3	Parts per billion	2016	8	12	18	311	228	10136	240	51	-9999	-1	-1
54	51	1002	42401	1	39.915961	-80.733858	WGS84	Sulfur dioxide	2016-08-13	13:00	2016-08-13	18:00	3	Parts per billion	2016	8	13	18	311	222	-9999	210	41	4	0	-9999
54	51	1002	42401	1	39.915961	-80.733858	WGS84	Sulfur dioxide	2016-08-13	16:00	2016-08-13	21:00	3	Parts per billion	2016	8	13	21	306	217	10113	190	57	-9999	0	-9999
54	51	1002	42401	1	39.915961	-80.733858	WGS84	Sulfur dioxide	2016-08-13	18:00	2016-08-13	23:00	3	Parts per billion	2016	8	13	23	306	211	10114	210	57	4	0	-9999
54	51	1002	42401	1	39.915961	-80.733858	WGS84	Sulfur dioxide	2016-08-13	19:00	2016-08-14	00:00	3	Parts per billion	2016	8	14	0	289	211	10119	230	41	2	0	-9999
54	51	1002	42401	1	39.915961	-80.733858	WGS84	Sulfur dioxide	2016-08-14	12:00	2016-08-14	17:00	3	Parts per billion	2016	8	14	17	272	222	10178	210	31	4	-1	-9999
54	51	1002	42401	1	39.915961	-80.733858	WGS84	Sulfur dioxide	2016-08-16	10:00	2016-08-16	15:00	3	Parts per billion	2016	8	16	15	278	211	10198	220	62	0	0	-9999
54	51	1002	42401	1	39.915961	-80.733858	WGS84	Sulfur dioxide	2016-08-16	11:00	2016-08-16	16:00	3	Parts per billion	2016	8	16	16	289	217	10194	210	62	4	0	-9999
54	51	1002	42401	1	39.915961	-80.733858	WGS84	Sulfur dioxide	2016-08-16	12:00	2016-08-16	17:00	3	Parts per billion	2016	8	16	17	294	211	10189	210	88	-9999	0	-9999
54	51	1002	42401	1	39.915961	-80.733858	WGS84	Sulfur dioxide	2016-08-16	13:00	2016-08-16	18:00	3	Parts per billion	2016	8	16	18	306	206	10184	220	88	-9999	0	-9999
54	51	1002	42401	1	39.915961	-80.733858	WGS84	Sulfur dioxide	2016-08-16	14:00	2016-08-16	19:00	3	Parts per billion	2016	8	16	19	311	200	10171	220	82	-9999	0	-9999
54	51	1002	42401	1	39.915961	-80.733858	WGS84	Sulfur dioxide	2016-08-16	15:00	2016-08-16	20:00	3	Parts per billion	2016	8	16	20	310	210	-9999	220	67	2	0	-9999
54	51	1002	42401	1	39.915961	-80.733858	WGS84	Sulfur dioxide	2016-08-19	12:00	2016-08-19	17:00	3	Parts per billion	2016	8	19	17	239	200	10157	210	31	-9999	33	-9999
54	51	1002	42401	1	39.915961	-80.733858	WGS84	Sulfur dioxide	2016-08-19	16:00	2016-08-19	21:00	3	Parts per billion	2016	8	19	21	283	200	10132	170	31	0	0	-9999
54	51	1002	42401	1	39.915961	-80.733858	WGS84	Sulfur dioxide	2016-08-19	17:00	2016-08-19	22:00	3	Parts per billion	2016	8	19	22	289	200	10128	210	21	0	0	-9999
54	51	1002	42401	1	39.915961	-80.733858	WGS84	Sulfur dioxide	2016-08-23	15:00	2016-08-23	20:00	3	Parts per billion	2016	8	23	20	267	133	10249	-9999	15	-9999	0	-9999
54	51	1002	42401	1	39.915961	-80.733858	WGS84	Sulfur dioxide	2016-08-24	11:00	2016-08-24	16:00	3	Parts per billion	2016	8	24	16	261	178	10234	-9999	26	0	0	-9999
54	51	1002	42401	1	39.915961	-80.733858	WGS84	Sulfur dioxide	2016-08-24	12:00	2016-08-24	17:00	3	Parts per billion	2016	8	24	17	272	172	10229	220	41	0	0	-9999
54	51	1002	42401	1	39.915961	-80.733858	WGS84	Sulfur dioxide	2016-08-24	14:00	2016-08-24	19:00	3	Parts per billion	2016	8	24	19	289	167	10217	240	41	2	0	-9999
54	51	1002	42401	1	39.915961	-80.733858	WGS84	Sulfur dioxide	2016-08-30	11:00	2016-08-30	16:00	3	Parts per billion	2016	8	30	16	278	133	10213	-9999	15	0	0	-9999
54	51	1002	42401	1	39.915961	-80.733858	WGS84	Sulfur dioxide	2016-09-05	13:00	2016-09-05	18:00	3	Parts per billion	2016	9	5	18	283	139	10239	-9999	15	0	0	-9999
54	51	1002	42401	1	39.915961	-80.733858	WGS84	Sulfur dioxide	2016-09-05	15:00	2016-09-05	20:00	3	Parts per billion	2016	9	5	20	294	133	10224	190	15	0	0	-9999
54	51	1002	42401	1	39.915961	-80.733858	WGS84	Sulfur dioxide	2016-09-06	19:00	2016-09-07	00:00	3	Parts per billion	2016	9	7	0	278	200	10192	220	15	2	0	-1
54	51	1002	42401	1	39.915961	-80.733858	WGS84	Sulfur dioxide	2016-09-07	10:00	2016-09-07	15:00	3	Parts per billion	2016	9	7	15	272	206	10203	240	41	0	0	-9999
54	51	1002	42401	1	39.915961	-80.733858	WGS84	Sulfur dioxide	2016-09-08	08:00	2016-09-08	13:00	3	Parts per billion	2016	9	8	13	244	194	10157	230	26	0	0	-9999
54	51	1002	42401	1	39.915961	-80.733858	WGS84	Sulfur dioxide	2016-09-08	09:00	2016-09-08	14:00	3	Parts per billion	2016	9	8	14	261	206	10155	210	31	4	0	-9999
54	51	1002	42401	1	39.915961	-80.733858	WGS84	Sulfur dioxide	2016-09-08	10:00	2016-09-08	15:00	3	Parts per billion	2016	9	8	15	272	206	10152	-9999	31	-9999	0	-9999
54	51	1002	42401	1	39.915961	-80.733858	WGS84	Sulfur dioxide	2016-09-08	11:00	2016-09-08	16:00	3	Parts per billion	2016	9	8	16	294	206	10147	230	41	2	0	-9999
54	51	1002	42401	1	39.915961	-80.733858	WGS84	Sulfur dioxide	2016-09-08	12:00	2016-09-08	17:00	3	Parts per billion	2016	9	8	17	294	206	10144	210	51	-9999	0	-9999
54	51	1002	42401	1	39.915961	-80.733858	WGS84	Sulfur dioxide	2016-09-08	13:00	2016-09-08	18:00	3	Parts per billion	2016	9	8	18	306	211	10139	230	57	-9999	0	-9999
54	51	1002	42401	1	39.915961	-80.733858	WGS84	Sulfur dioxide	2016-09-08	19:00	2016-09-09	00:00	3	Parts per billion	2016	9	9	0	289	189	10121	220	41	0	0	-9999
54	51	1002	42401	1	39.915961	-80.733858	WGS84	Sulfur dioxide	2016-09-08	20:00	2016-09-09	01:00	3	Parts per billion	2016	9	9	1	272	194	10128	210	31	0	0	-9999
54	51	1002	42401	1	39.915961	-80.733858	WGS84	Sulfur dioxide	2016-09-08	21:00	2016-09-09	02:00	3	Parts per billion	2016	9	9	2	272	189	10130	200	31	-9999	0	-9999
54	51	1002	42401	1	39.915961	-80.733858	WGS84	Sulfur dioxide	2016-09-10	08:00	2016-09-10	13:00	3	Parts per billion	2016	9	10	13	233	206	10146	190	51	0	0	-9999
54	51	1002	42401	1	39.915961	-80.733858	WGS84	Sulfur dioxide	2016-09-10	09:00	2016-09-10	14:00	3	Parts per billion	2016	9	10	14	250	206	10147	200	51	0	0	-9999
54	51	1002	42401	1	39.915961	-80.733858	WGS84	Sulfur dioxide	2016-09-10	11:00	2016-09-10	16:00	3	Parts per billion	2016	9	10	16	283	194	10142	220	62	0	0	-9999
54	51	1002	42401	1	39.915961	-80.733858	WGS84	Sulfur dioxide	2016-09-10	12:00	2016-09-10	17:00	3	Parts per billion	2016	9	10	17	294	200	10139	220	72	-9999	0	-9999
54	51	1002	42401	1	39.915961	-80.733858	WGS84	Sulfur dioxide	2016-09-10	13:00	2016-09-10	18:00	3	Parts per billion	2016	9	10	18	306	194	10130	220	62	4	0	-9999
54	51	1002	42401	1	39.915961	-80.733858	WGS84	Sulfur dioxide	2016-09-10	15:00	2016-09-10	20:00	3	Parts per billion	2016	9	10	20	306	183	10116	220	72	-9999	0	-9999
54	51	1002	42401	1	39.915961	-80.733858	WGS84	Sulfur dioxide	2016-09-10	18:00	2016-09-10	23:00	3	Parts per billion	2016	9	10	23	294	167	10105	200	51	2	0	-9999
54	51	1002	42401	1	39.915961	-80.733858	WGS84	Sulfur dioxide	2016-09-10	19:00	2016-09-11	00:00	3	Parts per billion	2016	9	11	0	289	156	10108	200	57	2	0	-9999
54	51	1002	42401	1	39.915961	-80.733858	WGS84	Sulfur dioxide	2016-09-12	10:00	2016-09-12	15:00	3	Parts per billion	2016	9	12	15	222	139	10236	190	26	0	0	-9999
54	51	1002	42401	1	39.915961	-80.733858	WGS84	Sulfur dioxide	2016-09-13	09:00	2016-09-13	14:00	3	Parts per billion	2016	9	13	14	217	167	10213	200	21	0	0	-9999
54	51	1002	42401	1	39.915961	-80.733858	WGS84	Sulfur dioxide	2016-09-13	10:00	2016-09-13	15:00	3	Parts per billion	2016	9	13	15	239	167	10215	210	21	0	0	-9999
54	51	1002	42401	1	39.915961	-80.733858	WGS84	Sulfur dioxide	2016-09-14	09:00	2016-09-14	14:00	3	Parts per billion	2016	9	14	14	211	144	10217	-9999	15	0	0	-9999
54	51	1002	42401	1	39.915961	-80.733858	WGS84	Sulfur dioxide	2016-09-17	09:00	2016-09-17	14:00	3	Parts per billion	2016	9	17	14	222	178	10189	210	51	-9999	0	-9999
54	51	1002	42401	1	39.915961	-80.733858	WGS84	Sulfur dioxide	2016-09-17	10:00	2016-09-17	15:00	3	Parts per billion	2016	9	17	15	228	189	10188	200	46	2	-1	-9999
54	51	1002	42401	1	39.915961	-80.733858	WGS84	Sulfur dioxide	2016-09-17	20:00	2016-09-18	01:00	3	Parts per billion	2016	9	18	1	244	194	10156	200	41	0	0	-9999
54	51	1002	42401	1	39.915961	-80.733858	WGS84	Sulfur dioxide	2016-09-18	12:00	2016-09-18	17:00	3	Parts per billion	2016	9	18	17	222	194	10171	200	31	-9999	0	-9999
54	51	1002	42401	1	39.915961	-80.733858	WGS84	Sulfur dioxide	2016-09-18	13:00	2016-09-18	18:00	3	Parts per billion	2016	9	18	18	228	200	10167	220	36	-9999	-1	36
54	51	1002	42401	1	39.915961	-80.733858	WGS84	Sulfur dioxide	2016-09-18	15:00	2016-09-18	20:00	3	Parts per billion	2016	9	18	20	228	200	10159	190	31	-9999	0	-9999
54	51	1002	42401	1	39.915961	-80.733858	WGS84	Sulfur dioxide	2016-09-18	16:00	2016-09-18	21:00	3	Parts per billion	2016	9	18	21	228	200	-9999	190	57	-9999	0	-9999
54	51	1002	42401	1	39.915961	-80.733858	WGS84	Sulfur dioxide	2016-09-19	10:00	2016-09-19	15:00	3	Parts per billion	2016	9	19	15	217	189	10183	-9999	15	-9999	0	-9999
54	51	1002	42401	1	39.915961	-80.733858	WGS84	Sulfur dioxide	2016-09-20	16:00	2016-09-20	21:00	3	Parts per billion	2016	9	20	21	289	122	10205	-9999	26	0	0	-9999
54	51	1002	42401	1	39.915961	-80.733858	WGS84	Sulfur dioxide	2016-09-21	13:00	2016-09-21	18:00	3	Parts per billion	2016	9	21	18	289	161	10225	-9999	15	0	0	-9999
54	51	1002	42401	1	39.915961	-80.733858	WGS84	Sulfur dioxide	2016-10-18	15:00	2016-10-18	20:00	3	Parts per billion	2016	10	18	20	267	156	10092	220	67	4	0	-9999
54	51	1002	42401	1	39.915961	-80.733858	WGS84	Sulfur dioxide	2016-10-20	11:00	2016-10-20	16:00	3	Parts per billion	2016	10	20	16	250	172	10136	-9999	15	0	0	-9999
54	51	1002	42401	1	39.915961	-80.733858	WGS84	Sulfur dioxide	2016-10-20	12:00	2016-10-20	17:00	3	Parts per billion	2016	10	20	17	250	167	10128	210	31	-9999	0	-9999
54	51	1002	42401	1	39.915961	-80.733858	WGS84	Sulfur dioxide	2016-10-20	13:00	2016-10-20	18:00	3	Parts per billion	2016	10	20	18	250	161	10120	230	21	-9999	0	-9999
54	51	1002	42401	1	39.915961	-80.733858	WGS84	Sulfur dioxide	2016-11-01	14:00	2016-11-01	19:00	3	Parts per billion	2016	11	1	19	250	144	10192	200	51	0	0	-9999
54	51	1002	42401	1	39.915961	-80.733858	WGS84	Sulfur dioxide	2016-11-01	15:00	2016-11-01	20:00	3	Parts per billion	2016	11	1	20	261	144	10188	220	62	4	0	-9999
54	51	1002	42401	1	39.915961	-80.733858	WGS84	Sulfur dioxide	2016-11-01	16:00	2016-11-01	21:00	3	Parts per billion	2016	11	1	21	250	144	10188	210	67	0	0	-9999
54	51	1002	42401	1	39.915961	-80.733858	WGS84	Sulfur dioxide	2016-11-08	12:00	2016-11-08	17:00	3	Parts per billion	2016	11	8	17	178	44	10224	230	36	4	0	-9999
54	51	1002	42401	1	39.915961	-80.733858	WGS84	Sulfur dioxide	2016-11-10	22:00	2016-11-11	03:00	3	Parts per billion	2016	11	11	3	94	6	10148	230	72	0	0	-9999
54	51	1002	42401	1	39.915961	-80.733858	WGS84	Sulfur dioxide	2016-11-13	16:00	2016-11-13	21:00	3	Parts per billion	2016	11	13	21	122	-50	10220	240	21	0	0	-9999
54	51	1002	42401	1	39.915961	-80.733858	WGS84	Sulfur dioxide	2016-11-14	18:00	2016-11-14	23:00	3	Parts per billion	2016	11	14	23	89	-44	10166	210	21	-9999	0	-9999
54	51	1002	42401	1	39.915961	-80.733858	WGS84	Sulfur dioxide	2016-11-15	13:00	2016-11-15	18:00	3	Parts per billion	2016	11	15	18	133	-39	10133	220	41	0	0	-9999
54	51	1002	42401	1	39.915961	-80.733858	WGS84	Sulfur dioxide	2016-11-15	14:00	2016-11-15	19:00	3	Parts per billion	2016	11	15	19	133	-28	10127	-9999	31	0	0	-9999
54	51	1002	42401	1	39.915961	-80.733858	WGS84	Sulfur dioxide	2016-11-18	11:00	2016-11-18	16:00	3	Parts per billion	2016	11	18	16	172	56	10210	190	46	0	0	-9999
54	51	1002	42401	1	39.915961	-80.733858	WGS84	Sulfur dioxide	2016-11-18	14:00	2016-11-18	19:00	3	Parts per billion	2016	11	18	19	217	56	10181	210	57	0	0	-9999
54	51	1002	42401	1	39.915961	-80.733858	WGS84	Sulfur dioxide	2016-12-20	12:00	2016-12-20	17:00	3	Parts per billion	2016	12	20	17	-17	-61	10303	200	62	0	0	-9999
54	51	1002	42401	1	39.915961	-80.733858	WGS84	Sulfur dioxide	2016-12-20	19:00	2016-12-21	00:00	3	Parts per billion	2016	12	21	0	0	-72	10249	210	41	0	0	-9999
54	51	1002	42401	1	39.915961	-80.733858	WGS84	Sulfur dioxide	2016-12-20	22:00	2016-12-21	03:00	3	Parts per billion	2016	12	21	3	0	-72	10241	240	46	0	0	-9999
54	51	1002	42401	1	39.915961	-80.733858	WGS84	Sulfur dioxide	2016-12-20	23:00	2016-12-21	04:00	3	Parts per billion	2016	12	21	4	-11	-67	10240	230	46	0	0	-9999
54	51	1002	42401	1	39.915961	-80.733858	WGS84	Sulfur dioxide	2016-12-21	00:00	2016-12-21	05:00	3	Parts per billion	2016	12	21	5	-11	-67	10239	220	51	0	0	-9999
54	51	1002	42401	1	39.915961	-80.733858	WGS84	Sulfur dioxide	2016-12-21	10:00	2016-12-21	15:00	3	Parts per billion	2016	12	21	15	-22	-56	10260	230	41	0	0	-9999
54	51	1002	42401	1	39.915961	-80.733858	WGS84	Sulfur dioxide	2016-12-21	11:00	2016-12-21	16:00	3	Parts per billion	2016	12	21	16	-6	-56	10260	240	41	0	0	-9999
54	51	1002	42401	1	39.915961	-80.733858	WGS84	Sulfur dioxide	2016-12-22	03:00	2016-12-22	08:00	3	Parts per billion	2016	12	22	8	44	-61	10162	250	51	0	0	-9999
54	51	1002	42401	1	39.915961	-80.733858	WGS84	Sulfur dioxide	2016-12-22	04:00	2016-12-22	09:00	3	Parts per billion	2016	12	22	9	39	-56	10166	240	46	0	0	-9999
54	51	1002	42401	1	39.915961	-80.733858	WGS84	Sulfur dioxide	2016-12-22	05:00	2016-12-22	10:00	3	Parts per billion	2016	12	22	10	39	-56	10165	240	41	2	0	-9999
54	51	1002	42401	1	39.915961	-80.733858	WGS84	Sulfur dioxide	2016-12-22	06:00	2016-12-22	11:00	3	Parts per billion	2016	12	22	11	33	-50	10170	230	46	-9999	0	-9999
54	51	1002	42401	1	39.915961	-80.733858	WGS84	Sulfur dioxide	2016-12-22	07:00	2016-12-22	12:00	3	Parts per billion	2016	12	22	12	28	-50	10177	250	62	4	0	-9999
54	51	1002	42401	1	39.915961	-80.733858	WGS84	Sulfur dioxide	2016-12-22	08:00	2016-12-22	13:00	3	Parts per billion	2016	12	22	13	17	-44	-9999	260	51	4	0	-9999
54	51	1002	42401	1	39.915961	-80.733858	WGS84	Sulfur dioxide	2016-12-22	09:00	2016-12-22	14:00	3	Parts per billion	2016	12	22	14	17	-39	10197	260	51	-9999	0	-9999
54	51	1002	42401	1	39.915961	-80.733858	WGS84	Sulfur dioxide	2016-12-22	10:00	2016-12-22	15:00	3	Parts per billion	2016	12	22	15	22	-33	10208	260	36	-9999	0	-9999
54	51	1002	42401	1	39.915961	-80.733858	WGS84	Sulfur dioxide	2016-12-22	11:00	2016-12-22	16:00	3	Parts per billion	2016	12	22	16	22	-33	10215	260	57	-9999	0	-9999
54	51	1002	42401	1	39.915961	-80.733858	WGS84	Sulfur dioxide	2016-12-23	12:00	2016-12-23	17:00	3	Parts per billion	2016	12	23	17	17	-39	10314	190	15	0	0	-9999
54	51	1002	42401	1	39.915961	-80.733858	WGS84	Sulfur dioxide	2016-12-23	13:00	2016-12-23	18:00	3	Parts per billion	2016	12	23	18	22	-39	10305	180	15	0	0	-9999
54	51	1002	42401	1	39.915961	-80.733858	WGS84	Sulfur dioxide	2016-12-26	23:00	2016-12-27	04:00	3	Parts per billion	2016	12	27	4	183	117	10139	230	124	-9999	0	-9999
54	51	1002	42401	1	39.915961	-80.733858	WGS84	Sulfur dioxide	2016-12-28	16:00	2016-12-28	21:00	3	Parts per billion	2016	12	28	21	50	-72	10195	230	46	0	0	-9999
54	51	1002	42401	1	39.915961	-80.733858	WGS84	Sulfur dioxide	2016-12-31	12:00	2016-12-31	17:00	3	Parts per billion	2016	12	31	17	33	-89	10114	210	72	-9999	0	-9999
54	51	1002	42401	1	39.915961	-80.733858	WGS84	Sulfur dioxide	2016-01-02	07:00	2016-01-02	12:00	2	Parts per billion	2016	1	2	12	-33	-67	10214	230	51	-9999	0	-9999
54	51	1002	42401	1	39.915961	-80.733858	WGS84	Sulfur dioxide	2016-01-02	23:00	2016-01-03	04:00	2	Parts per billion	2016	1	3	4	11	-56	10162	220	51	0	0	-9999
54	51	1002	42401	1	39.915961	-80.733858	WGS84	Sulfur dioxide	2016-01-03	02:00	2016-01-03	07:00	2	Parts per billion	2016	1	3	7	11	-56	10151	240	51	0	0	-9999
54	51	1002	42401	1	39.915961	-80.733858	WGS84	Sulfur dioxide	2016-01-03	05:00	2016-01-03	10:00	2	Parts per billion	2016	1	3	10	0	-56	10137	230	51	0	0	-9999
54	51	1002	42401	1	39.915961	-80.733858	WGS84	Sulfur dioxide	2016-01-03	06:00	2016-01-03	11:00	2	Parts per billion	2016	1	3	11	0	-56	10139	230	62	0	0	-9999
54	51	1002	42401	1	39.915961	-80.733858	WGS84	Sulfur dioxide	2016-01-03	07:00	2016-01-03	12:00	2	Parts per billion	2016	1	3	12	-6	-56	10143	230	67	0	0	-9999
54	51	1002	42401	1	39.915961	-80.733858	WGS84	Sulfur dioxide	2016-01-03	08:00	2016-01-03	13:00	2	Parts per billion	2016	1	3	13	0	-56	10147	240	41	-9999	0	-9999
54	51	1002	42401	1	39.915961	-80.733858	WGS84	Sulfur dioxide	2016-01-03	11:00	2016-01-03	16:00	2	Parts per billion	2016	1	3	16	0	-50	10160	260	62	-9999	0	-9999
54	51	1002	42401	1	39.915961	-80.733858	WGS84	Sulfur dioxide	2016-01-06	17:00	2016-01-06	22:00	2	Parts per billion	2016	1	6	22	39	-122	10289	190	15	0	0	-9999
54	51	1002	42401	1	39.915961	-80.733858	WGS84	Sulfur dioxide	2016-01-07	12:00	2016-01-07	17:00	2	Parts per billion	2016	1	7	17	50	-94	10241	260	15	0	0	-9999
54	51	1002	42401	1	39.915961	-80.733858	WGS84	Sulfur dioxide	2016-01-07	18:00	2016-01-07	23:00	2	Parts per billion	2016	1	7	23	67	-72	10216	190	21	0	0	-9999
54	51	1002	42401	1	39.915961	-80.733858	WGS84	Sulfur dioxide	2016-01-08	14:00	2016-01-08	19:00	2	Parts per billion	2016	1	8	19	50	33	10151	180	41	-9999	10	-9999
54	51	1002	42401	1	39.915961	-80.733858	WGS84	Sulfur dioxide	2016-01-08	15:00	2016-01-08	20:00	2	Parts per billion	2016	1	8	20	56	39	10147	170	36	-9999	18	-9999

54	51	1002	42401	1	39.915961	-80.733858	WGS84	Sulfur dioxide	2016-01-08	17:00	2016-01-08	22:00	2	Parts per billion	2016	1	8	22	67	50	10143	170	36	-9999	3	-9999
54	51	1002	42401	1	39.915961	-80.733858	WGS84	Sulfur dioxide	2016-01-08	20:00	2016-01-09	01:00	2	Parts per billion	2016	1	9	1	72	56	10148	200	41	-9999	-1	-9999
54	51	1002	42401	1	39.915961	-80.733858	WGS84	Sulfur dioxide	2016-01-08	21:00	2016-01-09	02:00	2	Parts per billion	2016	1	9	2	72	56	10146	170	36	-9999	0	-9999
54	51	1002	42401	1	39.915961	-80.733858	WGS84	Sulfur dioxide	2016-01-09	00:00	2016-01-09	05:00	2	Parts per billion	2016	1	9	5	78	56	10145	170	36	-9999	8	-9999
54	51	1002	42401	1	39.915961	-80.733858	WGS84	Sulfur dioxide	2016-01-09	01:00	2016-01-09	06:00	2	Parts per billion	2016	1	9	6	72	56	10145	180	36	-9999	0	15
54	51	1002	42401	1	39.915961	-80.733858	WGS84	Sulfur dioxide	2016-01-09	02:00	2016-01-09	07:00	2	Parts per billion	2016	1	9	7	78	56	10139	180	57	-9999	0	-9999
54	51	1002	42401	1	39.915961	-80.733858	WGS84	Sulfur dioxide	2016-01-09	03:00	2016-01-09	08:00	2	Parts per billion	2016	1	9	8	78	50	10137	180	57	-9999	0	-9999
54	51	1002	42401	1	39.915961	-80.733858	WGS84	Sulfur dioxide	2016-01-09	05:00	2016-01-09	10:00	2	Parts per billion	2016	1	9	10	72	50	10135	200	36	-9999	0	-9999
54	51	1002	42401	1	39.915961	-80.733858	WGS84	Sulfur dioxide	2016-01-09	06:00	2016-01-09	11:00	2	Parts per billion	2016	1	9	11	78	50	10140	180	51	-9999	0	-9999
54	51	1002	42401	1	39.915961	-80.733858	WGS84	Sulfur dioxide	2016-01-09	07:00	2016-01-09	12:00	2	Parts per billion	2016	1	9	12	78	50	10143	190	46	-9999	0	-9999
54	51	1002	42401	1	39.915961	-80.733858	WGS84	Sulfur dioxide	2016-01-09	09:00	2016-01-09	14:00	2	Parts per billion	2016	1	9	14	83	50	10154	200	36	-9999	0	-9999
54	51	1002	42401	1	39.915961	-80.733858	WGS84	Sulfur dioxide	2016-01-09	14:00	2016-01-09	19:00	2	Parts per billion	2016	1	9	19	117	67	10125	170	21	2	0	-9999
54	51	1002	42401	1	39.915961	-80.733858	WGS84	Sulfur dioxide	2016-01-10	07:00	2016-01-10	12:00	2	Parts per billion	2016	1	10	12	83	67	9958	190	82	-9999	20	86
54	51	1002	42401	1	39.915961	-80.733858	WGS84	Sulfur dioxide	2016-01-11	12:00	2016-01-11	17:00	2	Parts per billion	2016	1	11	17	-78	-150	10209	230	88	-9999	0	-9999
54	51	1002	42401	1	39.915961	-80.733858	WGS84	Sulfur dioxide	2016-01-11	13:00	2016-01-11	18:00	2	Parts per billion	2016	1	11	18	-72	-150	10203	260	77	0	0	-1
54	51	1002	42401	1	39.915961	-80.733858	WGS84	Sulfur dioxide	2016-01-11	14:00	2016-01-11	19:00	2	Parts per billion	2016	1	11	19	-61	-156	10198	260	62	0	0	-9999
54	51	1002	42401	1	39.915961	-80.733858	WGS84	Sulfur dioxide	2016-01-11	15:00	2016-01-11	20:00	2	Parts per billion	2016	1	11	20	-61	-144	10197	240	51	2	0	-9999
54	51	1002	42401	1	39.915961	-80.733858	WGS84	Sulfur dioxide	2016-01-11	16:00	2016-01-11	21:00	2	Parts per billion	2016	1	11	21	-61	-139	10196	250	77	-9999	0	-9999
54	51	1002	42401	1	39.915961	-80.733858	WGS84	Sulfur dioxide	2016-01-11	17:00	2016-01-11	22:00	2	Parts per billion	2016	1	11	22	-67	-133	10195	240	26	0	0	-9999
54	51	1002	42401	1	39.915961	-80.733858	WGS84	Sulfur dioxide	2016-01-11	18:00	2016-01-11	23:00	2	Parts per billion	2016	1	11	23	-67	-133	10196	230	31	-9999	0	-9999
54	51	1002	42401	1	39.915961	-80.733858	WGS84	Sulfur dioxide	2016-01-11	21:00	2016-01-12	02:00	2	Parts per billion	2016	1	12	2	-67	-117	10180	190	36	0	0	-9999
54	51	1002	42401	1	39.915961	-80.733858	WGS84	Sulfur dioxide	2016-01-11	22:00	2016-01-12	03:00	2	Parts per billion	2016	1	12	3	-67	-111	10173	180	36	0	0	-9999
54	51	1002	42401	1	39.915961	-80.733858	WGS84	Sulfur dioxide	2016-01-11	23:00	2016-01-12	04:00	2	Parts per billion	2016	1	12	4	-61	-111	10160	170	31	-9999	0	-9999
54	51	1002	42401	1	39.915961	-80.733858	WGS84	Sulfur dioxide	2016-01-12	00:00	2016-01-12	05:00	2	Parts per billion	2016	1	12	5	-50	-117	10146	180	46	-9999	0	-9999
54	51	1002	42401	1	39.915961	-80.733858	WGS84	Sulfur dioxide	2016-01-12	01:00	2016-01-12	06:00	2	Parts per billion	2016	1	12	6	-39	-122	10133	200	57	-9999	0	-9999
54	51	1002	42401	1	39.915961	-80.733858	WGS84	Sulfur dioxide	2016-01-12	04:00	2016-01-12	09:00	2	Parts per billion	2016	1	12	9	-33	-72	-9999	220	57	-9999	-1	-9999
54	51	1002	42401	1	39.915961	-80.733858	WGS84	Sulfur dioxide	2016-01-12	06:00	2016-01-12	11:00	2	Parts per billion	2016	1	12	11	-33	-56	10094	200	72	-9999	3	-9999
54	51	1002	42401	1	39.915961	-80.733858	WGS84	Sulfur dioxide	2016-01-12	07:00	2016-01-12	12:00	2	Parts per billion	2016	1	12	12	-28	-50	10082	200	88	-9999	-1	5
54	51	1002	42401	1	39.915961	-80.733858	WGS84	Sulfur dioxide	2016-01-12	08:00	2016-01-12	13:00	2	Parts per billion	2016	1	12	13	-28	-50	10075	200	57	-9999	3	-9999
54	51	1002	42401	1	39.915961	-80.733858	WGS84	Sulfur dioxide	2016-01-12	09:00	2016-01-12	14:00	2	Parts per billion	2016	1	12	14	-22	-44	10071	210	77	-9999	-1	-9999
54	51	1002	42401	1	39.915961	-80.733858	WGS84	Sulfur dioxide	2016-01-12	11:00	2016-01-12	16:00	2	Parts per billion	2016	1	12	16	-11	-39	-9999	220	67	-9999	-1	-9999
54	51	1002	42401	1	39.915961	-80.733858	WGS84	Sulfur dioxide	2016-01-12	12:00	2016-01-12	17:00	2	Parts per billion	2016	1	12	17	-6	-39	10058	220	77	-9999	-1	-9999
54	51	1002	42401	1	39.915961	-80.733858	WGS84	Sulfur dioxide	2016-01-12	18:00	2016-01-12	23:00	2	Parts per billion	2016	1	12	23	-78	-156	10142	260	82	-9999	0	-9999
54	51	1002	42401	1	39.915961	-80.733858	WGS84	Sulfur dioxide	2016-01-13	08:00	2016-01-13	13:00	2	Parts per billion	2016	1	13	13	-161	-183	10230	210	36	2	0	-9999
54	51	1002	42401	1	39.915961	-80.733858	WGS84	Sulfur dioxide	2016-01-13	14:00	2016-01-13	19:00	2	Parts per billion	2016	1	13	19	-94	-189	10208	230	51	0	0	-9999
54	51	1002	42401	1	39.915961	-80.733858	WGS84	Sulfur dioxide	2016-01-13	15:00	2016-01-13	20:00	2	Parts per billion	2016	1	13	20	-83	-189	10210	210	57	0	0	-9999
54	51	1002	42401	1	39.915961	-80.733858	WGS84	Sulfur dioxide	2016-01-13	16:00	2016-01-13	21:00	2	Parts per billion	2016	1	13	21	-83	-189	10203	260	36	0	0	-9999
54	51	1002	42401	1	39.915961	-80.733858	WGS84	Sulfur dioxide	2016-01-13	17:00	2016-01-13	22:00	2	Parts per billion	2016	1	13	22	-83	-178	10200	230	46	0	0	-9999
54	51	1002	42401	1	39.915961	-80.733858	WGS84	Sulfur dioxide	2016-01-13	18:00	2016-01-13	23:00	2	Parts per billion	2016	1	13	23	-83	-167	10194	210	31	-9999	0	-9999
54	51	1002	42401	1	39.915961	-80.733858	WGS84	Sulfur dioxide	2016-01-13	22:00	2016-01-14	03:00	2	Parts per billion	2016	1	14	3	-67	-133	10156	200	31	-9999	-1	-9999
54	51	1002	42401	1	39.915961	-80.733858	WGS84	Sulfur dioxide	2016-01-13	23:00	2016-01-14	04:00	2	Parts per billion	2016	1	14	4	-61	-133	10146	200	36	-9999	0	-9999
54	51	1002	42401	1	39.915961	-80.733858	WGS84	Sulfur dioxide	2016-01-14	00:00	2016-01-14	05:00	2	Parts per billion	2016	1	14	5	-56	-133	10141	210	57	-9999	0	-9999
54	51	1002	42401	1	39.915961	-80.733858	WGS84	Sulfur dioxide	2016-01-14	03:00	2016-01-14	08:00	2	Parts per billion	2016	1	14	8	-33	-117	10138	240	41	-9999	0	-9999
54	51	1002	42401	1	39.915961	-80.733858	WGS84	Sulfur dioxide	2016-01-14	04:00	2016-01-14	09:00	2	Parts per billion	2016	1	14	9	-39	-117	10142	230	31	-9999	0	-9999
54	51	1002	42401	1	39.915961	-80.733858	WGS84	Sulfur dioxide	2016-01-14	19:00	2016-01-15	00:00	2	Parts per billion	2016	1	15	0	67	-11	10120	200	46	-9999	0	-9999
54	51	1002	42401	1	39.915961	-80.733858	WGS84	Sulfur dioxide	2016-01-14	20:00	2016-01-15	01:00	2	Parts per billion	2016	1	15	1	72	-6	10118	200	51	-9999	0	-9999
54	51	1002	42401	1	39.915961	-80.733858	WGS84	Sulfur dioxide	2016-01-14	21:00	2016-01-15	02:00	2	Parts per billion	2016	1	15	2	72	-6	10113	200	46	0	0	-9999
54	51	1002	42401	1	39.915961	-80.733858	WGS84	Sulfur dioxide	2016-01-14	22:00	2016-01-15	03:00	2	Parts per billion	2016	1	15	3	67	-6	10110	180	41	0	0	-9999
54	51	1002	42401	1	39.915961	-80.733858	WGS84	Sulfur dioxide	2016-01-15	00:00	2016-01-15	05:00	2	Parts per billion	2016	1	15	5	61	-11	10107	180	41	0	0	-9999
54	51	1002	42401	1	39.915961	-80.733858	WGS84	Sulfur dioxide	2016-01-15	01:00	2016-01-15	06:00	2	Parts per billion	2016	1	15	6	61	-11	10107	200	57	0	0	-9999
54	51	1002	42401	1	39.915961	-80.733858	WGS84	Sulfur dioxide	2016-01-15	06:00	2016-01-15	11:00	2	Parts per billion	2016	1	15	11	50	-33	10098	190	46	0	0	-9999
54	51	1002	42401	1	39.915961	-80.733858	WGS84	Sulfur dioxide	2016-01-15	07:00	2016-01-15	12:00	2	Parts per billion	2016	1	15	12	61	-39	10087	170	51	0	0	-9999
54	51	1002	42401	1	39.915961	-80.733858	WGS84	Sulfur dioxide	2016-01-15	09:00	2016-01-15	14:00	2	Parts per billion	2016	1	15	14	67	-44	10078	170	51	0	0	-9999
54	51	1002	42401	1	39.915961	-80.733858	WGS84	Sulfur dioxide	2016-01-15	11:00	2016-01-15	16:00	2	Parts per billion	2016	1	15	16	94	-39	10060	180	51	0	0	-9999
54	51	1002	42401	1	39.915961	-80.733858	WGS84	Sulfur dioxide	2016-01-15	18:00	2016-01-15	23:00	2	Parts per billion	2016	1	15	23	89	-50	10002	170	46	-9999	0	-9999
54	51	1002	42401	1	39.915961	-80.733858	WGS84	Sulfur dioxide	2016-01-15	19:00	2016-01-16	00:00	2	Parts per billion	2016	1	16	0	89	-28	10001	190	46	-9999	0	-9999
54	51	1002	42401	1	39.915961	-80.733858	WGS84	Sulfur dioxide	2016-01-15	20:00	2016-01-16	01:00	2	Parts per billion	2016	1	16	1	72	0	9997	170	41	-9999	0	-9999
54	51	1002	42401	1	39.915961	-80.733858	WGS84	Sulfur dioxide	2016-01-15	22:00	2016-01-16	03:00	2	Parts per billion	2016	1	16	3	50	33	9985	190	26	-9999	10	-9999
54	51	1002	42401	1	39.915961	-80.733858	WGS84	Sulfur dioxide	2016-01-15	23:00	2016-01-16	04:00	2	Parts per billion	2016	1	16	4	50	33	9980	230	21	-9999	13	-9999
54	51	1002	42401	1	39.915961	-80.733858	WGS84	Sulfur dioxide	2016-01-16	00:00	2016-01-16	05:00	2	Parts per billion	2016	1	16	5	50	33	-9999	260	26	-9999	-1	-9999
54	51	1002	42401	1	39.915961	-80.733858	WGS84	Sulfur dioxide	2016-01-16	01:00	2016-01-16	06:00	2	Parts per billion	2016	1	16	6	50	39	9971	250	46	-9999	-1	33
54	51	1002	42401	1	39.915961	-80.733858	WGS84	Sulfur dioxide	2016-01-16	02:00	2016-01-16	07:00	2	Parts per billion	2016	1	16	7	56	39	9979	260	67	-9999	0	-9999
54	51	1002	42401	1	39.915961	-80.733858	WGS84	Sulfur dioxide	2016-01-16	03:00	2016-01-16	08:00	2	Parts per billion	2016	1	16	8	50	28	9988	260	51	-9999	0	-9999
54	51	1002	42401	1	39.915961	-80.733858	WGS84	Sulfur dioxide	2016-01-16	04:00	2016-01-16	09:00	2	Parts per billion	2016	1	16	9	44	28	9993	240	46	-9999	-1	-9999
54	51	1002	42401	1	39.915961	-80.733858	WGS84	Sulfur dioxide	2016-01-16	05:00	2016-01-16	10:00	2	Parts per billion	2016	1	16	10	44	33	10002	250	51	-9999	3	-9999
54	51	1002	42401	1	39.915961	-80.733858	WGS84	Sulfur dioxide	2016-01-16	10:00	2016-01-16	15:00	2	Parts per billion	2016	1	16	15	6	-17	10066	260	51	-9999	0	-9999
54	51	1002	42401	1	39.915961	-80.733858	WGS84	Sulfur dioxide	2016-01-16	13:00	2016-01-16	18:00	2	Parts per billion	2016	1	16	18	11	-11	10073	260	62	-9999	-1	-1
54	51	1002	42401	1	39.915961	-80.733858	WGS84	Sulfur dioxide	2016-01-16	20:00	2016-01-17	01:00	2	Parts per billion	2016	1	17	1	0	-44	10128	260	46	-9999	0	-9999
54	51	1002	42401	1	39.915961	-80.733858	WGS84	Sulfur dioxide	2016-01-16	21:00	2016-01-17	02:00	2	Parts per billion	2016	1	17	2	0	-56	10126	260	51	-9999	0	-9999
54	51	1002	42401	1	39.915961	-80.733858	WGS84	Sulfur dioxide	2016-01-17	08:00	2016-01-17	13:00	2	Parts per billion	2016	1	17	13	-17	-61	10119	250	21	-9999	0	-9999
54	51	1002	42401	1	39.915961	-80.733858	WGS84	Sulfur dioxide	2016-01-17	16:00	2016-01-17	21:00	2	Parts per billion	2016	1	17	21	-28	-61	10107	260	57	-9999	-1	-9999
54	51	1002	42401	1	39.915961	-80.733858	WGS84	Sulfur dioxide	2016-01-17	17:00	2016-01-17	22:00	2	Parts per billion	2016	1	17	22	-28	-67	10104	260	46	-9999	-1	-9999
54	51	1002	42401	1	39.915961	-80.733858	WGS84	Sulfur dioxide	2016-01-17	22:00	2016-01-18	03:00	2	Parts per billion	2016	1	18	3	-100	-167	10150	260	77	-9999	0	-9999
54	51	1002	42401	1	39.915961	-80.733858	WGS84	Sulfur dioxide	2016-01-19	16:00	2016-01-19	21:00	2	Parts per billion	2016	1	19	21	-72	-161	10320	260	46	2	0	-9999
54	51	1002	42401	1	39.915961	-80.733858	WGS84	Sulfur dioxide	2016-01-20	14:00	2016-01-20	19:00	2	Parts per billion	2016	1	20	19	-78	-139	10225	-9999	21	-9999	-1	-9999
54	51	1002	42401	1	39.915961	-80.733858	WGS84	Sulfur dioxide	2016-01-21	09:00	2016-01-21	14:00	2	Parts per billion	2016	1	21	14	-100	-128	10294	240	21	2	0	-9999
54	51	1002	42401	1	39.915961	-80.733858	WGS84	Sulfur dioxide	2016-01-21	10:00	2016-01-21	15:00	2	Parts per billion	2016	1	21	15	-89	-122	10300	250	21	-9999	0	-9999
54	51	1002	42401	1	39.915961	-80.733858	WGS84	Sulfur dioxide	2016-01-21	11:00	2016-01-21	16:00	2	Parts per billion	2016	1	21	16	-83	-117	10308	240	26	-9999	0	-9999
54	51	1002	42401	1	39.915961	-80.733858	WGS84	Sulfur dioxide	2016-01-21	12:00	2016-01-21	17:00	2	Parts per billion	2016	1	21	17	-72	-117	10302	250	26	0	0	-9999
54	51	1002	42401	1	39.915961	-80.733858	WGS84	Sulfur dioxide	2016-01-24	02:00	2016-01-24	07:00	2	Parts per billion	2016	1	24	7	-106	-128	10187	210	21	0	0	-9999
54	51	1002	42401	1	39.915961	-80.733858	WGS84	Sulfur dioxide	2016-01-24	04:00	2016-01-24	09:00	2	Parts per billion	2016	1	24	9	-117	-139	10201	220	26	0	0	-9999
54	51	1002	42401	1	39.915961	-80.733858	WGS84	Sulfur dioxide	2016-01-24	05:00	2016-01-24	10:00	2	Parts per billion	2016	1	24	10	-117	-139	10202	170	21	4	0	-9999
54	51	1002	42401	1	39.915961	-80.733858	WGS84	Sulfur dioxide	2016-01-24	08:00	2016-01-24	13:00	2	Parts per billion	2016	1	24	13	-128	-150	10221	190	26	0	0	-9999
54	51	1002	42401	1	39.915961	-80.733858	WGS84	Sulfur dioxide	2016-01-24	09:00	2016-01-24	14:00	2	Parts per billion	2016	1	24	14	-117	-139	10228	190	31	0	0	-9999
54	51	1002	42401	1	39.915961	-80.733858	WGS84	Sulfur dioxide	2016-01-24	10:00	2016-01-24	15:00	2	Parts per billion	2016	1	24	15	-100	-117	10234	170	15	-9999	0	-9999
54	51	1002	42401	1	39.915961	-80.733858	WGS84	Sulfur dioxide	2016-01-24	19:00	2016-01-25	00:00	2	Parts per billion	2016	1	25	0	-33	-106	10211	200	26	0	0	-9999
54	51	1002	42401	1	39.915961	-80.733858	WGS84	Sulfur dioxide	2016-01-24	20:00	2016-01-25	01:00	2	Parts per billion	2016	1	25	1	-33	-106	10210	170	36	0	0	-9999
54	51	1002	42401	1	39.915961	-80.733858	WGS84	Sulfur dioxide	2016-01-24	23:00	2016-01-25	04:00	2	Parts per billion	2016	1	25	4	-44	-106	10208	200	36	0	0	-9999
54	51	1002	42401	1	39.915961	-80.733858	WGS84	Sulfur dioxide	2016-01-25	00:00	2016-01-25	05:00	2	Parts per billion	2016	1	25	5	-44	-106	10208	190	31	0	0	-9999
54	51	1002	42401	1	39.915961	-80.733858	WGS84	Sulfur dioxide	2016-01-25	01:00	2016-01-25	06:00	2	Parts per billion	2016	1	25	6	-44	-106	10205	180	31	0	0	-9999
54	51	1002	42401	1	39.915961	-80.733858	WGS84	Sulfur dioxide	2016-01-25	02:00	2016-01-25	07:00	2	Parts per billion	2016	1	25	7	-44	-100	10209	180	31	0	0	-9999
54	51	1002	42401	1	39.915961	-80.733858	WGS84	Sulfur dioxide	2016-01-25	03:00	2016-01-25	08:00	2	Parts per billion	2016	1	25	8	-39	-100	10215	180	26	0	0	-9999
54	51	1002	42401	1	39.915961	-80.733858	WGS84	Sulfur dioxide	2016-01-25	06:00	2016-01-25	11:00	2	Parts per billion	2016	1	25	11	-33	-100	10217	170	26	0	0	-9999
54	51	1002	42401	1	39.915961	-80.733858	WGS84	Sulfur dioxide	2016-01-25	09:00	2016-01-25	14:00	2	Parts per billion	2016	1	25	14	-33	-94	10224	170	31	0	0	-9999
54	51	1002	42401	1	39.915961	-80.733858	WGS84	Sulfur dioxide	2016-01-25	14:00	2016-01-25	19:00	2	Parts per billion	2016	1	25	19	56	-72	10200	210	36	0	0	-9999
54	51	1002	42401	1	39.915961	-80.733858	WGS84	Sulfur dioxide	2016-01-25	15:00	2016-01-25	20:00	2	Parts per billion	2016	1	25	20	61	-89	10190	200	57	0	0	-9999
54	51	1002	42401	1	39.915961	-80.733858	WGS84	Sulfur dioxide	2016-01-25	19:00	2016-01-26	00:00	2	Parts per billion	2016	1	26	0	56	-100	10178	170	41	0	0	-9999
54	51	1002	42401	1	39.915961	-80.733858	WGS84	Sulfur dioxide	2016-01-25	20:00	2016-01-26	01:00	2	Parts per billion	2016	1	26	1	56	-106	10176	170	51	0	0	-9999
54	51	1002	42401	1	39.915961	-80.733858	WGS84	Sulfur dioxide	2016-01-25	22:00	2016-01-26	03:00	2	Parts per billion	2016	1	26	3	67	-111	10160	180	67	0	0	-9999
54	51	1002	42401	1	39.915961	-80.733858	WGS84	Sulfur dioxide	2016-01-25	23:00	2016-01-26	04:00	2	Parts per billion	2016	1	26	4	78	-106	10149	170	62	-9999	0	-9999
54	51	1002	42401	1	39.915961	-80.733858	WGS84	Sulfur dioxide	2016-01-26	00:00	2016-01-26	05:00	2	Parts per billion	2016	1	26	5	72	-83	10145	190	57	-9999	0	-9999
54	51	1002	42401	1	39.915961	-80.733858	WGS84	Sulfur dioxide	2016-01-26	01:00	2016-01-26	06:00	2	Parts per billion	2016	1	26	6	72	-33	10138	200	88	-9999	-1	-1
54	51	1002	42401	1	39.915961	-80.733858	WGS84	Sulfur dioxide	2016-01-26	02:00	2016-01-26	07:00	2	Parts per billion	2016	1	26	7	72	-22	10133	190	67	-9999	-1	-9999
54	51	1002	42401	1	39.915961	-80.733858	WGS84	Sulfur dioxide	2016-01-26	03:00	2016-01-26	08:00	2	Parts per billion	2016	1	26	8	72	-6	10139	210	77	-9999	3	-9999

54	51	1002	42401	1	39.915961	-80.733858	WGS84	Sulfur dioxide	2016-01-26	04:00	2016-01-26	09:00	2	Parts per billion	2016	1	26	9	72	-11	10133	200	82	-9999	-1	-9999
54	51	1002	42401	1	39.915961	-80.733858	WGS84	Sulfur dioxide	2016-01-26	05:00	2016-01-26	10:00	2	Parts per billion	2016	1	26	10	72	-11	10128	200	67	-9999	0	-9999
54	51	1002	42401	1	39.915961	-80.733858	WGS84	Sulfur dioxide	2016-01-26	06:00	2016-01-26	11:00	2	Parts per billion	2016	1	26	11	78	-11	10125	200	72	-9999	0	-9999
54	51	1002	42401	1	39.915961	-80.733858	WGS84	Sulfur dioxide	2016-01-26	07:00	2016-01-26	12:00	2	Parts per billion	2016	1	26	12	83	0	10129	200	77	-9999	-1	3
54	51	1002	42401	1	39.915961	-80.733858	WGS84	Sulfur dioxide	2016-01-26	08:00	2016-01-26	13:00	2	Parts per billion	2016	1	26	13	78	17	10133	210	72	-9999	-1	-9999
54	51	1002	42401	1	39.915961	-80.733858	WGS84	Sulfur dioxide	2016-01-26	14:00	2016-01-26	19:00	2	Parts per billion	2016	1	26	19	61	6	10149	250	77	-9999	0	-9999
54	51	1002	42401	1	39.915961	-80.733858	WGS84	Sulfur dioxide	2016-01-26	17:00	2016-01-26	22:00	2	Parts per billion	2016	1	26	22	22	-22	10175	250	77	-9999	0	-9999
54	51	1002	42401	1	39.915961	-80.733858	WGS84	Sulfur dioxide	2016-01-26	18:00	2016-01-26	23:00	2	Parts per billion	2016	1	26	23	17	-28	10183	260	51	-9999	0	-9999
54	51	1002	42401	1	39.915961	-80.733858	WGS84	Sulfur dioxide	2016-01-26	19:00	2016-01-27	00:00	2	Parts per billion	2016	1	27	0	17	-28	10188	260	57	-9999	0	-9999
54	51	1002	42401	1	39.915961	-80.733858	WGS84	Sulfur dioxide	2016-01-26	22:00	2016-01-27	03:00	2	Parts per billion	2016	1	27	3	6	-44	10200	260	41	-9999	0	-9999
54	51	1002	42401	1	39.915961	-80.733858	WGS84	Sulfur dioxide	2016-01-27	03:00	2016-01-27	08:00	2	Parts per billion	2016	1	27	8	-6	-44	10213	260	57	-9999	0	-9999
54	51	1002	42401	1	39.915961	-80.733858	WGS84	Sulfur dioxide	2016-01-27	20:00	2016-01-28	01:00	2	Parts per billion	2016	1	28	1	-22	-83	10214	190	31	0	0	-9999
54	51	1002	42401	1	39.915961	-80.733858	WGS84	Sulfur dioxide	2016-01-27	22:00	2016-01-28	03:00	2	Parts per billion	2016	1	28	3	-28	-83	10200	200	41	0	0	-9999
54	51	1002	42401	1	39.915961	-80.733858	WGS84	Sulfur dioxide	2016-01-28	06:00	2016-01-28	11:00	2	Parts per billion	2016	1	28	11	-44	-78	10144	200	46	0	0	-9999
54	51	1002	42401	1	39.915961	-80.733858	WGS84	Sulfur dioxide	2016-01-28	07:00	2016-01-28	12:00	2	Parts per billion	2016	1	28	12	-44	-78	10137	190	41	0	0	-9999
54	51	1002	42401	1	39.915961	-80.733858	WGS84	Sulfur dioxide	2016-01-28	08:00	2016-01-28	13:00	2	Parts per billion	2016	1	28	13	-33	-72	10129	210	41	0	0	-9999
54	51	1002	42401	1	39.915961	-80.733858	WGS84	Sulfur dioxide	2016-01-28	09:00	2016-01-28	14:00	2	Parts per billion	2016	1	28	14	-28	-67	10124	200	46	-9999	0	-9999
54	51	1002	42401	1	39.915961	-80.733858	WGS84	Sulfur dioxide	2016-01-28	12:00	2016-01-28	17:00	2	Parts per billion	2016	1	28	17	17	-61	10093	190	72	0	0	-9999
54	51	1002	42401	1	39.915961	-80.733858	WGS84	Sulfur dioxide	2016-01-28	13:00	2016-01-28	18:00	2	Parts per billion	2016	1	28	18	33	-61	10076	200	72	0	0	-9999
54	51	1002	42401	1	39.915961	-80.733858	WGS84	Sulfur dioxide	2016-01-28	21:00	2016-01-29	02:00	2	Parts per billion	2016	1	29	2	39	-56	10047	220	41	-9999	0	-9999
54	51	1002	42401	1	39.915961	-80.733858	WGS84	Sulfur dioxide	2016-01-29	00:00	2016-01-29	05:00	2	Parts per billion	2016	1	29	5	28	-22	10039	250	41	-9999	0	-9999
54	51	1002	42401	1	39.915961	-80.733858	WGS84	Sulfur dioxide	2016-01-29	01:00	2016-01-29	06:00	2	Parts per billion	2016	1	29	6	28	-22	10031	250	41	-9999	0	-1
54	51	1002	42401	1	39.915961	-80.733858	WGS84	Sulfur dioxide	2016-01-29	02:00	2016-01-29	07:00	2	Parts per billion	2016	1	29	7	11	-11	-9999	260	46	-9999	-1	-9999
54	51	1002	42401	1	39.915961	-80.733858	WGS84	Sulfur dioxide	2016-01-29	03:00	2016-01-29	08:00	2	Parts per billion	2016	1	29	8	11	-11	10031	260	41	-9999	-1	-9999
54	51	1002	42401	1	39.915961	-80.733858	WGS84	Sulfur dioxide	2016-01-29	20:00	2016-01-30	01:00	2	Parts per billion	2016	1	30	1	-39	-106	10169	220	15	0	0	-9999
54	51	1002	42401	1	39.915961	-80.733858	WGS84	Sulfur dioxide	2016-01-29	22:00	2016-01-30	03:00	2	Parts per billion	2016	1	30	3	-56	-106	10170	200	21	0	0	-9999
54	51	1002	42401	1	39.915961	-80.733858	WGS84	Sulfur dioxide	2016-01-30	07:00	2016-01-30	12:00	2	Parts per billion	2016	1	30	12	-22	-89	10159	170	46	2	0	-9999
54	51	1002	42401	1	39.915961	-80.733858	WGS84	Sulfur dioxide	2016-01-30	09:00	2016-01-30	14:00	2	Parts per billion	2016	1	30	14	0	-72	10150	170	51	0	0	-9999
54	51	1002	42401	1	39.915961	-80.733858	WGS84	Sulfur dioxide	2016-01-30	10:00	2016-01-30	15:00	2	Parts per billion	2016	1	30	15	22	-61	10146	180	57	0	0	-9999
54	51	1002	42401	1	39.915961	-80.733858	WGS84	Sulfur dioxide	2016-01-30	11:00	2016-01-30	16:00	2	Parts per billion	2016	1	30	16	56	-50	10140	200	67	0	0	-9999
54	51	1002	42401	1	39.915961	-80.733858	WGS84	Sulfur dioxide	2016-01-30	12:00	2016-01-30	17:00	2	Parts per billion	2016	1	30	17	72	-50	10128	210	46	0	0	-9999
54	51	1002	42401	1	39.915961	-80.733858	WGS84	Sulfur dioxide	2016-01-30	14:00	2016-01-30	19:00	2	Parts per billion	2016	1	30	19	111	-50	10104	190	77	0	0	-9999
54	51	1002	42401	1	39.915961	-80.733858	WGS84	Sulfur dioxide	2016-01-30	15:00	2016-01-30	20:00	2	Parts per billion	2016	1	30	20	128	-50	10095	200	77	0	0	-9999
54	51	1002	42401	1	39.915961	-80.733858	WGS84	Sulfur dioxide	2016-01-30	16:00	2016-01-30	21:00	2	Parts per billion	2016	1	30	21	122	-44	10088	200	77	0	0	-9999
54	51	1002	42401	1	39.915961	-80.733858	WGS84	Sulfur dioxide	2016-01-30	17:00	2016-01-30	22:00	2	Parts per billion	2016	1	30	22	122	-44	10093	200	57	0	0	-9999
54	51	1002	42401	1	39.915961	-80.733858	WGS84	Sulfur dioxide	2016-01-30	18:00	2016-01-30	23:00	2	Parts per billion	2016	1	30	23	111	-39	10094	200	51	0	0	-9999
54	51	1002	42401	1	39.915961	-80.733858	WGS84	Sulfur dioxide	2016-01-30	19:00	2016-01-31	00:00	2	Parts per billion	2016	1	31	0	106	-44	10101	200	51	0	0	-9999
54	51	1002	42401	1	39.915961	-80.733858	WGS84	Sulfur dioxide	2016-01-30	20:00	2016-01-31	01:00	2	Parts per billion	2016	1	31	1	106	-50	10101	200	62	0	0	-9999
54	51	1002	42401	1	39.915961	-80.733858	WGS84	Sulfur dioxide	2016-01-30	21:00	2016-01-31	02:00	2	Parts per billion	2016	1	31	2	111	-44	10108	210	57	0	0	-9999
54	51	1002	42401	1	39.915961	-80.733858	WGS84	Sulfur dioxide	2016-01-30	22:00	2016-01-31	03:00	2	Parts per billion	2016	1	31	3	106	-44	10108	200	51	0	0	-9999
54	51	1002	42401	1	39.915961	-80.733858	WGS84	Sulfur dioxide	2016-01-30	23:00	2016-01-31	04:00	2	Parts per billion	2016	1	31	4	106	-39	10109	210	57	0	0	-9999
54	51	1002	42401	1	39.915961	-80.733858	WGS84	Sulfur dioxide	2016-01-31	00:00	2016-01-31	05:00	2	Parts per billion	2016	1	31	5	111	-33	10107	210	67	0	0	-9999
54	51	1002	42401	1	39.915961	-80.733858	WGS84	Sulfur dioxide	2016-01-31	01:00	2016-01-31	06:00	2	Parts per billion	2016	1	31	6	111	-28	10107	210	67	0	0	-9999
54	51	1002	42401	1	39.915961	-80.733858	WGS84	Sulfur dioxide	2016-01-31	02:00	2016-01-31	07:00	2	Parts per billion	2016	1	31	7	106	-28	10108	210	62	0	0	-9999
54	51	1002	42401	1	39.915961	-80.733858	WGS84	Sulfur dioxide	2016-01-31	03:00	2016-01-31	08:00	2	Parts per billion	2016	1	31	8	106	-22	10109	210	57	2	0	-9999
54	51	1002	42401	1	39.915961	-80.733858	WGS84	Sulfur dioxide	2016-01-31	04:00	2016-01-31	09:00	2	Parts per billion	2016	1	31	9	106	-22	10107	210	62	-9999	0	-9999
54	51	1002	42401	1	39.915961	-80.733858	WGS84	Sulfur dioxide	2016-01-31	05:00	2016-01-31	10:00	2	Parts per billion	2016	1	31	10	111	-17	10108	210	57	-9999	0	-9999
54	51	1002	42401	1	39.915961	-80.733858	WGS84	Sulfur dioxide	2016-01-31	06:00	2016-01-31	11:00	2	Parts per billion	2016	1	31	11	111	-17	10111	210	57	-9999	0	-9999
54	51	1002	42401	1	39.915961	-80.733858	WGS84	Sulfur dioxide	2016-01-31	07:00	2016-01-31	12:00	2	Parts per billion	2016	1	31	12	111	-11	10111	210	62	-9999	0	-9999
54	51	1002	42401	1	39.915961	-80.733858	WGS84	Sulfur dioxide	2016-01-31	08:00	2016-01-31	13:00	2	Parts per billion	2016	1	31	13	111	-6	10111	210	77	-9999	0	-9999
54	51	1002	42401	1	39.915961	-80.733858	WGS84	Sulfur dioxide	2016-01-31	15:00	2016-01-31	20:00	2	Parts per billion	2016	1	31	20	167	50	10057	220	77	2	0	-9999
54	51	1002	42401	1	39.915961	-80.733858	WGS84	Sulfur dioxide	2016-01-31	16:00	2016-01-31	21:00	2	Parts per billion	2016	1	31	21	172	44	10052	210	51	0	0	-9999
54	51	1002	42401	1	39.915961	-80.733858	WGS84	Sulfur dioxide	2016-01-31	17:00	2016-01-31	22:00	2	Parts per billion	2016	1	31	22	156	33	10053	180	46	0	0	-9999
54	51	1002	42401	1	39.915961	-80.733858	WGS84	Sulfur dioxide	2016-01-31	18:00	2016-01-31	23:00	2	Parts per billion	2016	1	31	23	150	33	10056	200	36	0	0	-9999
54	51	1002	42401	1	39.915961	-80.733858	WGS84	Sulfur dioxide	2016-01-31	19:00	2016-02-01	00:00	2	Parts per billion	2016	2	1	0	144	28	10049	170	57	0	0	-9999
54	51	1002	42401	1	39.915961	-80.733858	WGS84	Sulfur dioxide	2016-01-31	20:00	2016-02-01	01:00	2	Parts per billion	2016	2	1	1	139	28	10066	230	36	4	0	-9999
54	51	1002	42401	1	39.915961	-80.733858	WGS84	Sulfur dioxide	2016-02-03	07:00	2016-02-03	12:00	2	Parts per billion	2016	2	3	12	122	106	10079	210	46	-9999	10	69
54	51	1002	42401	1	39.915961	-80.733858	WGS84	Sulfur dioxide	2016-02-03	08:00	2016-02-03	13:00	2	Parts per billion	2016	2	3	13	122	106	10082	180	77	-9999	8	-9999
54	51	1002	42401	1	39.915961	-80.733858	WGS84	Sulfur dioxide	2016-02-03	09:00	2016-02-03	14:00	2	Parts per billion	2016	2	3	14	128	106	10082	180	82	-9999	5	-9999
54	51	1002	42401	1	39.915961	-80.733858	WGS84	Sulfur dioxide	2016-02-03	11:00	2016-02-03	16:00	2	Parts per billion	2016	2	3	16	139	111	10075	190	82	-9999	0	-9999
54	51	1002	42401	1	39.915961	-80.733858	WGS84	Sulfur dioxide	2016-02-03	12:00	2016-02-03	17:00	2	Parts per billion	2016	2	3	17	144	111	10061	210	82	-9999	0	-9999
54	51	1002	42401	1	39.915961	-80.733858	WGS84	Sulfur dioxide	2016-02-03	13:00	2016-02-03	18:00	2	Parts per billion	2016	2	3	18	144	111	10053	210	77	-9999	0	18
54	51	1002	42401	1	39.915961	-80.733858	WGS84	Sulfur dioxide	2016-02-03	14:00	2016-02-03	19:00	2	Parts per billion	2016	2	3	19	161	106	10050	210	72	-9999	0	-9999
54	51	1002	42401	1	39.915961	-80.733858	WGS84	Sulfur dioxide	2016-02-03	16:00	2016-02-03	21:00	2	Parts per billion	2016	2	3	21	172	72	10051	230	93	0	0	-9999
54	51	1002	42401	1	39.915961	-80.733858	WGS84	Sulfur dioxide	2016-02-03	17:00	2016-02-03	22:00	2	Parts per billion	2016	2	3	22	167	67	10062	250	57	2	0	-9999
54	51	1002	42401	1	39.915961	-80.733858	WGS84	Sulfur dioxide	2016-02-03	18:00	2016-02-03	23:00	2	Parts per billion	2016	2	3	23	150	67	10071	230	51	2	0	-9999
54	51	1002	42401	1	39.915961	-80.733858	WGS84	Sulfur dioxide	2016-02-03	19:00	2016-02-04	00:00	2	Parts per billion	2016	2	4	0	144	61	10083	250	57	0	0	-9999
54	51	1002	42401	1	39.915961	-80.733858	WGS84	Sulfur dioxide	2016-02-03	21:00	2016-02-04	02:00	2	Parts per billion	2016	2	4	2	111	-6	10104	260	51	4	0	-9999
54	51	1002	42401	1	39.915961	-80.733858	WGS84	Sulfur dioxide	2016-02-04	02:00	2016-02-04	07:00	2	Parts per billion	2016	2	4	7	33	-28	10169	260	36	-9999	0	-9999
54	51	1002	42401	1	39.915961	-80.733858	WGS84	Sulfur dioxide	2016-02-04	03:00	2016-02-04	08:00	2	Parts per billion	2016	2	4	8	33	-28	10178	230	26	-9999	0	-9999
54	51	1002	42401	1	39.915961	-80.733858	WGS84	Sulfur dioxide	2016-02-04	04:00	2016-02-04	09:00	2	Parts per billion	2016	2	4	9	33	-28	10181	230	26	-9999	0	-9999
54	51	1002	42401	1	39.915961	-80.733858	WGS84	Sulfur dioxide	2016-02-04	08:00	2016-02-04	13:00	2	Parts per billion	2016	2	4	13	17	-33	10206	260	51	-9999	0	-9999
54	51	1002	42401	1	39.915961	-80.733858	WGS84	Sulfur dioxide	2016-02-04	09:00	2016-02-04	14:00	2	Parts per billion	2016	2	4	14	17	-28	10214	260	36	-9999	0	-9999
54	51	1002	42401	1	39.915961	-80.733858	WGS84	Sulfur dioxide	2016-02-04	10:00	2016-02-04	15:00	2	Parts per billion	2016	2	4	15	17	-22	10220	260	46	-9999	0	-9999
54	51	1002	42401	1	39.915961	-80.733858	WGS84	Sulfur dioxide	2016-02-04	16:00	2016-02-04	21:00	2	Parts per billion	2016	2	4	21	11	-44	-9999	260	21	-9999	0	-9999
54	51	1002	42401	1	39.915961	-80.733858	WGS84	Sulfur dioxide	2016-02-05	12:00	2016-02-05	17:00	2	Parts per billion	2016	2	5	17	-6	-89	10300	-9999	26	0	0	-9999
54	51	1002	42401	1	39.915961	-80.733858	WGS84	Sulfur dioxide	2016-02-05	15:00	2016-02-05	20:00	2	Parts per billion	2016	2	5	20	11	-94	10287	240	36	-9999	0	-9999
54	51	1002	42401	1	39.915961	-80.733858	WGS84	Sulfur dioxide	2016-02-05	18:00	2016-02-05	23:00	2	Parts per billion	2016	2	5	23	6	-100	10295	260	21	0	0	-9999
54	51	1002	42401	1	39.915961	-80.733858	WGS84	Sulfur dioxide	2016-02-05	19:00	2016-02-06	00:00	2	Parts per billion	2016	2	6	0	0	-94	10301	230	15	0	0	-9999
54	51	1002	42401	1	39.915961	-80.733858	WGS84	Sulfur dioxide	2016-02-05	20:00	2016-02-06	01:00	2	Parts per billion	2016	2	6	1	-6	-94	10298	210	21	0	0	-9999
54	51	1002	42401	1	39.915961	-80.733858	WGS84	Sulfur dioxide	2016-02-06	09:00	2016-02-06	14:00	2	Parts per billion	2016	2	6	14	-6	-89	10279	200	41	2	0	-9999
54	51	1002	42401	1	39.915961	-80.733858	WGS84	Sulfur dioxide	2016-02-06	14:00	2016-02-06	19:00	2	Parts per billion	2016	2	6	19	56	-94	10247	260	41	0	0	-9999
54	51	1002	42401	1	39.915961	-80.733858	WGS84	Sulfur dioxide	2016-02-06	15:00	2016-02-06	20:00	2	Parts per billion	2016	2	6	20	56	-106	10242	250	46	0	0	-9999
54	51	1002	42401	1	39.915961	-80.733858	WGS84	Sulfur dioxide	2016-02-06	16:00	2016-02-06	21:00	2	Parts per billion	2016	2	6	21	50	-111	10241	250	57	0	0	-9999
54	51	1002	42401	1	39.915961	-80.733858	WGS84	Sulfur dioxide	2016-02-06	17:00	2016-02-06	22:00	2	Parts per billion	2016	2	6	22	56	-106	10240	260	41	0	0	-9999
54	51	1002	42401	1	39.915961	-80.733858	WGS84	Sulfur dioxide	2016-02-06	18:00	2016-02-06	23:00	2	Parts per billion	2016	2	6	23	39	-117	10245	260	41	0	0	-9999
54	51	1002	42401	1	39.915961	-80.733858	WGS84	Sulfur dioxide	2016-02-06	19:00	2016-02-07	00:00	2	Parts per billion	2016	2	7	0	28	-122	10248	250	26	0	0	-9999
54	51	1002	42401	1	39.915961	-80.733858	WGS84	Sulfur dioxide	2016-02-06	20:00	2016-02-07	01:00	2	Parts per billion	2016	2	7	1	22	-128	10249	220	21	0	0	-9999
54	51	1002	42401	1	39.915961	-80.733858	WGS84	Sulfur dioxide	2016-02-06	21:00	2016-02-07	02:00	2	Parts per billion	2016	2	7	2	11	-117	10248	210	26	0	0	-9999
54	51	1002	42401	1	39.915961	-80.733858	WGS84	Sulfur dioxide	2016-02-06	22:00	2016-02-07	03:00	2	Parts per billion	2016	2	7	3	11	-117	10245	210	31	0	0	-9999
54	51	1002	42401	1	39.915961	-80.733858	WGS84	Sulfur dioxide	2016-02-07	00:00	2016-02-07	05:00	2	Parts per billion	2016	2	7	5	6	-117	10236	200	26	0	0	-9999
54	51	1002	42401	1	39.915961	-80.733858	WGS84	Sulfur dioxide	2016-02-07	03:00	2016-02-07	08:00	2	Parts per billion	2016	2	7	8	-6	-106	10228	190	15	0	0	-9999
54	51	1002	42401	1	39.915961	-80.733858	WGS84	Sulfur dioxide	2016-02-07	04:00	2016-02-07	09:00	2	Parts per billion	2016	2	7	9	-11	-106	10222	180	21	0	0	-9999
54	51	1002	42401	1	39.915961	-80.733858	WGS84	Sulfur dioxide	2016-02-07	10:00	2016-02-07	15:00	2	Parts per billion	2016	2	7	15	17	-72	10203	180	36	-9999	0	-9999
54	51	1002	42401	1	39.915961	-80.733858	WGS84	Sulfur dioxide	2016-02-08	12:00	2016-02-08	17:00	2	Parts per billion	2016	2	8	17	56	-39	10029	210	62	-9999	0	-9999
54	51	1002	42401	1	39.915961	-80.733858	WGS84	Sulfur dioxide	2016-02-08	13:00	2016-02-08	18:00	2	Parts per billion	2016	2	8	18	22	0	10026	180	51	-9999	-1	-1
54	51	1002	42401	1	39.915961	-80.733858	WGS84	Sulfur dioxide	2016-02-08	15:00	2016-02-08	20:00	2	Parts per billion	2016	2	8	20	22	0	10019	190	46	-9999	3	-9999
54	51	1002	42401	1	39.915961	-80.733858	WGS84	Sulfur dioxide	2016-02-08	16:00	2016-02-08	21:00	2	Parts per billion	2016	2	8	21	11	-6	10024	220	26	-9999	10	-9999
54	51	1002	42401	1	39.915961	-80.733858	WGS84	Sulfur dioxide	2016-02-08	17:00	2016-02-08	22:00	2	Parts per billion	2016	2	8	22	11	0	10028	220	36	-9999	3	-9999
54	51	1002	42401	1	39.915961	-80.733858	WGS84	Sulfur dioxide	2016-02-08	18:00	2016-02-08	23:00	2	Parts per billion	2016	2	8	23	11	-6	10034	240	41	-9999	0	-9999
54	51	1002	42401	1	39.915961	-80.733858	WGS84	Sulfur dioxide	2016-02-08	19:00	2016-02-09	00:00	2	Parts per billion	2016	2	9	0	11	-6	10037	250	31	-9999	0	25
54	51	1002	42401	1	39.915961	-80.733858	WGS84	Sulfur dioxide	2016-02-08	20:00	2016-02-09	01:00	2	Parts per billion	2016	2	9	1	6	-11	10038	250	21	-9999	0	-9999
54	51	1002	42401	1	39.915961	-80.733858	WGS84	Sulfur dioxide	2016-02-08	21:00	2016-02-09	02:00	2	Parts per billion	2016	2	9	2	6	-11	10035	230	21	-9999	0	-9999
54	51	1002	42401	1	39.915961	-80.733858	WGS84	Sulfur dioxide	2016-02-08	22:00	2016-02-09	03:00	2	Parts per billion	2016	2	9	3	0	-17	10034	190	21	-9999	0	-9999

54	51	1002	42401	1	39.915961	-80.733858	WGS84	Sulfur dioxide	2016-02-08	23:00	2016-02-09	04:00	2	Parts per billion	2016	2	9	4	0	-11	10030	180	21	-9999	0	-9999
54	51	1002	42401	1	39.915961	-80.733858	WGS84	Sulfur dioxide	2016-02-09	01:00	2016-02-09	06:00	2	Parts per billion	2016	2	9	6	0	-11	10024	190	15	-9999	-1	-1
54	51	1002	42401	1	39.915961	-80.733858	WGS84	Sulfur dioxide	2016-02-09	02:00	2016-02-09	07:00	2	Parts per billion	2016	2	9	7	0	-11	10018	170	15	-9999	3	-9999
54	51	1002	42401	1	39.915961	-80.733858	WGS84	Sulfur dioxide	2016-02-09	03:00	2016-02-09	08:00	2	Parts per billion	2016	2	9	8	0	-11	10012	200	15	-9999	-1	-9999
54	51	1002	42401	1	39.915961	-80.733858	WGS84	Sulfur dioxide	2016-02-09	04:00	2016-02-09	09:00	2	Parts per billion	2016	2	9	9	0	-11	10009	180	21	-9999	-1	-9999
54	51	1002	42401	1	39.915961	-80.733858	WGS84	Sulfur dioxide	2016-02-09	09:00	2016-02-09	14:00	2	Parts per billion	2016	2	9	14	-17	-28	10031	260	31	-9999	3	-9999
54	51	1002	42401	1	39.915961	-80.733858	WGS84	Sulfur dioxide	2016-02-09	11:00	2016-02-09	16:00	2	Parts per billion	2016	2	9	16	-39	-67	-9999	240	51	-9999	-1	-9999
54	51	1002	42401	1	39.915961	-80.733858	WGS84	Sulfur dioxide	2016-02-09	12:00	2016-02-09	17:00	2	Parts per billion	2016	2	9	17	-33	-67	10041	240	51	-9999	-1	-9999
54	51	1002	42401	1	39.915961	-80.733858	WGS84	Sulfur dioxide	2016-02-09	13:00	2016-02-09	18:00	2	Parts per billion	2016	2	9	18	-33	-61	10038	240	51	-9999	-1	13
54	51	1002	42401	1	39.915961	-80.733858	WGS84	Sulfur dioxide	2016-02-09	14:00	2016-02-09	19:00	2	Parts per billion	2016	2	9	19	-33	-61	10035	260	36	-9999	-1	-9999
54	51	1002	42401	1	39.915961	-80.733858	WGS84	Sulfur dioxide	2016-02-09	15:00	2016-02-09	20:00	2	Parts per billion	2016	2	9	20	-28	-67	10037	240	51	-9999	-1	-9999
54	51	1002	42401	1	39.915961	-80.733858	WGS84	Sulfur dioxide	2016-02-09	16:00	2016-02-09	21:00	2	Parts per billion	2016	2	9	21	-33	-67	10046	240	51	-9999	0	-9999
54	51	1002	42401	1	39.915961	-80.733858	WGS84	Sulfur dioxide	2016-02-09	17:00	2016-02-09	22:00	2	Parts per billion	2016	2	9	22	-39	-67	-9999	250	46	-9999	-1	-9999
54	51	1002	42401	1	39.915961	-80.733858	WGS84	Sulfur dioxide	2016-02-09	18:00	2016-02-09	23:00	2	Parts per billion	2016	2	9	23	-39	-61	10066	250	46	-9999	3	-9999
54	51	1002	42401	1	39.915961	-80.733858	WGS84	Sulfur dioxide	2016-02-09	19:00	2016-02-10	00:00	2	Parts per billion	2016	2	10	0	-39	-67	10073	260	57	-9999	-1	3
54	51	1002	42401	1	39.915961	-80.733858	WGS84	Sulfur dioxide	2016-02-09	20:00	2016-02-10	01:00	2	Parts per billion	2016	2	10	1	-44	-72	10075	260	41	-9999	-1	-9999
54	51	1002	42401	1	39.915961	-80.733858	WGS84	Sulfur dioxide	2016-02-09	22:00	2016-02-10	03:00	2	Parts per billion	2016	2	10	3	-44	-78	10080	250	57	-9999	-1	-9999
54	51	1002	42401	1	39.915961	-80.733858	WGS84	Sulfur dioxide	2016-02-10	00:00	2016-02-10	05:00	2	Parts per billion	2016	2	10	5	-44	-78	10081	240	72	-9999	0	-9999
54	51	1002	42401	1	39.915961	-80.733858	WGS84	Sulfur dioxide	2016-02-10	01:00	2016-02-10	06:00	2	Parts per billion	2016	2	10	6	-44	-78	10079	250	46	-9999	-1	-1
54	51	1002	42401	1	39.915961	-80.733858	WGS84	Sulfur dioxide	2016-02-10	02:00	2016-02-10	07:00	2	Parts per billion	2016	2	10	7	-50	-78	10082	250	62	-9999	-1	-9999
54	51	1002	42401	1	39.915961	-80.733858	WGS84	Sulfur dioxide	2016-02-10	03:00	2016-02-10	08:00	2	Parts per billion	2016	2	10	8	-50	-100	10087	250	72	-9999	-1	-9999
54	51	1002	42401	1	39.915961	-80.733858	WGS84	Sulfur dioxide	2016-02-10	04:00	2016-02-10	09:00	2	Parts per billion	2016	2	10	9	-56	-89	10089	250	57	-9999	-1	-9999
54	51	1002	42401	1	39.915961	-80.733858	WGS84	Sulfur dioxide	2016-02-10	05:00	2016-02-10	10:00	2	Parts per billion	2016	2	10	10	-61	-94	10095	250	51	-9999	-1	-9999
54	51	1002	42401	1	39.915961	-80.733858	WGS84	Sulfur dioxide	2016-02-10	06:00	2016-02-10	11:00	2	Parts per billion	2016	2	10	11	-61	-100	10099	240	88	-9999	-1	-9999
54	51	1002	42401	1	39.915961	-80.733858	WGS84	Sulfur dioxide	2016-02-10	07:00	2016-02-10	12:00	2	Parts per billion	2016	2	10	12	-72	-106	10108	260	36	-9999	-1	-1
54	51	1002	42401	1	39.915961	-80.733858	WGS84	Sulfur dioxide	2016-02-10	08:00	2016-02-10	13:00	2	Parts per billion	2016	2	10	13	-78	-122	10113	260	51	-9999	-1	-9999
54	51	1002	42401	1	39.915961	-80.733858	WGS84	Sulfur dioxide	2016-02-10	10:00	2016-02-10	15:00	2	Parts per billion	2016	2	10	15	-83	-128	10121	240	62	-9999	-1	-9999
54	51	1002	42401	1	39.915961	-80.733858	WGS84	Sulfur dioxide	2016-02-10	11:00	2016-02-10	16:00	2	Parts per billion	2016	2	10	16	-83	-128	10124	240	62	-9999	-1	-9999
54	51	1002	42401	1	39.915961	-80.733858	WGS84	Sulfur dioxide	2016-02-10	12:00	2016-02-10	17:00	2	Parts per billion	2016	2	10	17	-78	-122	10126	240	72	-9999	-1	-9999
54	51	1002	42401	1	39.915961	-80.733858	WGS84	Sulfur dioxide	2016-02-10	13:00	2016-02-10	18:00	2	Parts per billion	2016	2	10	18	-72	-111	10123	240	72	-9999	-1	-1
54	51	1002	42401	1	39.915961	-80.733858	WGS84	Sulfur dioxide	2016-02-10	14:00	2016-02-10	19:00	2	Parts per billion	2016	2	10	19	-72	-117	10122	250	62	-9999	-1	-9999
54	51	1002	42401	1	39.915961	-80.733858	WGS84	Sulfur dioxide	2016-02-10	15:00	2016-02-10	20:00	2	Parts per billion	2016	2	10	20	-72	-117	10124	260	67	-9999	-1	-9999
54	51	1002	42401	1	39.915961	-80.733858	WGS84	Sulfur dioxide	2016-02-10	16:00	2016-02-10	21:00	2	Parts per billion	2016	2	10	21	-67	-117	10126	250	51	-9999	-1	-9999
54	51	1002	42401	1	39.915961	-80.733858	WGS84	Sulfur dioxide	2016-02-10	17:00	2016-02-10	22:00	2	Parts per billion	2016	2	10	22	-72	-122	10132	260	62	-9999	0	-9999
54	51	1002	42401	1	39.915961	-80.733858	WGS84	Sulfur dioxide	2016-02-10	18:00	2016-02-10	23:00	2	Parts per billion	2016	2	10	23	-78	-122	10141	250	51	-9999	0	-9999
54	51	1002	42401	1	39.915961	-80.733858	WGS84	Sulfur dioxide	2016-02-10	19:00	2016-02-11	00:00	2	Parts per billion	2016	2	11	0	-83	-128	10149	250	67	-9999	0	-1
54	51	1002	42401	1	39.915961	-80.733858	WGS84	Sulfur dioxide	2016-02-10	20:00	2016-02-11	01:00	2	Parts per billion	2016	2	11	1	-89	-128	10154	250	67	-9999	0	-9999
54	51	1002	42401	1	39.915961	-80.733858	WGS84	Sulfur dioxide	2016-02-10	21:00	2016-02-11	02:00	2	Parts per billion	2016	2	11	2	-89	-128	10158	260	57	-9999	0	-9999
54	51	1002	42401	1	39.915961	-80.733858	WGS84	Sulfur dioxide	2016-02-10	22:00	2016-02-11	03:00	2	Parts per billion	2016	2	11	3	-100	-133	10164	250	72	-9999	-1	-9999
54	51	1002	42401	1	39.915961	-80.733858	WGS84	Sulfur dioxide	2016-02-10	23:00	2016-02-11	04:00	2	Parts per billion	2016	2	11	4	-100	-139	10171	260	51	-9999	-1	-9999
54	51	1002	42401	1	39.915961	-80.733858	WGS84	Sulfur dioxide	2016-02-11	02:00	2016-02-11	07:00	2	Parts per billion	2016	2	11	7	-106	-150	10175	260	67	-9999	0	-9999
54	51	1002	42401	1	39.915961	-80.733858	WGS84	Sulfur dioxide	2016-02-11	09:00	2016-02-11	14:00	2	Parts per billion	2016	2	11	14	-117	-156	10227	260	57	-9999	-1	-9999
54	51	1002	42401	1	39.915961	-80.733858	WGS84	Sulfur dioxide	2016-02-11	12:00	2016-02-11	17:00	2	Parts per billion	2016	2	11	17	-89	-161	10239	260	62	-9999	0	-9999
54	51	1002	42401	1	39.915961	-80.733858	WGS84	Sulfur dioxide	2016-02-11	13:00	2016-02-11	18:00	2	Parts per billion	2016	2	11	18	-83	-156	10236	250	62	-9999	-1	-1
54	51	1002	42401	1	39.915961	-80.733858	WGS84	Sulfur dioxide	2016-02-11	17:00	2016-02-11	22:00	2	Parts per billion	2016	2	11	22	-78	-178	10253	260	36	4	0	-9999
54	51	1002	42401	1	39.915961	-80.733858	WGS84	Sulfur dioxide	2016-02-12	10:00	2016-02-12	15:00	2	Parts per billion	2016	2	12	15	-106	-133	10226	190	15	-9999	0	-9999
54	51	1002	42401	1	39.915961	-80.733858	WGS84	Sulfur dioxide	2016-02-12	11:00	2016-02-12	16:00	2	Parts per billion	2016	2	12	16	-89	-139	10216	180	36	-9999	0	-9999
54	51	1002	42401	1	39.915961	-80.733858	WGS84	Sulfur dioxide	2016-02-12	19:00	2016-02-13	00:00	2	Parts per billion	2016	2	13	0	-67	-117	10174	260	41	-9999	0	-1
54	51	1002	42401	1	39.915961	-80.733858	WGS84	Sulfur dioxide	2016-02-12	20:00	2016-02-13	01:00	2	Parts per billion	2016	2	13	1	-67	-106	10174	250	46	-9999	-1	-9999
54	51	1002	42401	1	39.915961	-80.733858	WGS84	Sulfur dioxide	2016-02-12	21:00	2016-02-13	02:00	2	Parts per billion	2016	2	13	2	-67	-100	10173	250	57	-9999	-1	-9999
54	51	1002	42401	1	39.915961	-80.733858	WGS84	Sulfur dioxide	2016-02-13	01:00	2016-02-13	06:00	2	Parts per billion	2016	2	13	6	-94	-156	10210	260	77	-9999	0	-1
54	51	1002	42401	1	39.915961	-80.733858	WGS84	Sulfur dioxide	2016-02-15	12:00	2016-02-15	17:00	2	Parts per billion	2016	2	15	17	0	-22	10181	170	36	-9999	0	-9999
54	51	1002	42401	1	39.915961	-80.733858	WGS84	Sulfur dioxide	2016-02-15	13:00	2016-02-15	18:00	2	Parts per billion	2016	2	15	18	11	-17	10170	190	46	-9999	0	-1
54	51	1002	42401	1	39.915961	-80.733858	WGS84	Sulfur dioxide	2016-02-15	14:00	2016-02-15	19:00	2	Parts per billion	2016	2	15	19	17	-6	10161	170	36	-9999	0	-9999
54	51	1002	42401	1	39.915961	-80.733858	WGS84	Sulfur dioxide	2016-02-16	13:00	2016-02-16	18:00	2	Parts per billion	2016	2	16	18	11	-6	10070	260	57	-9999	0	18
54	51	1002	42401	1	39.915961	-80.733858	WGS84	Sulfur dioxide	2016-02-16	18:00	2016-02-16	23:00	2	Parts per billion	2016	2	16	23	0	-17	10098	250	15	-9999	-1	-9999
54	51	1002	42401	1	39.915961	-80.733858	WGS84	Sulfur dioxide	2016-02-16	20:00	2016-02-17	01:00	2	Parts per billion	2016	2	17	1	0	-11	10113	260	21	-9999	-1	-9999
54	51	1002	42401	1	39.915961	-80.733858	WGS84	Sulfur dioxide	2016-02-17	09:00	2016-02-17	14:00	2	Parts per billion	2016	2	17	14	-11	-50	10197	260	26	-9999	0	-9999
54	51	1002	42401	1	39.915961	-80.733858	WGS84	Sulfur dioxide	2016-02-17	10:00	2016-02-17	15:00	2	Parts per billion	2016	2	17	15	-11	-44	10205	250	36	-9999	0	-9999
54	51	1002	42401	1	39.915961	-80.733858	WGS84	Sulfur dioxide	2016-02-17	12:00	2016-02-17	17:00	2	Parts per billion	2016	2	17	17	-6	-44	10216	260	36	-9999	0	-9999
54	51	1002	42401	1	39.915961	-80.733858	WGS84	Sulfur dioxide	2016-02-17	13:00	2016-02-17	18:00	2	Parts per billion	2016	2	17	18	0	-44	10215	240	51	-9999	0	-9999
54	51	1002	42401	1	39.915961	-80.733858	WGS84	Sulfur dioxide	2016-02-17	15:00	2016-02-17	20:00	2	Parts per billion	2016	2	17	20	0	-39	10220	260	51	-9999	0	-9999
54	51	1002	42401	1	39.915961	-80.733858	WGS84	Sulfur dioxide	2016-02-18	12:00	2016-02-18	17:00	2	Parts per billion	2016	2	18	17	-22	-100	10360	-9999	21	-9999	0	-9999
54	51	1002	42401	1	39.915961	-80.733858	WGS84	Sulfur dioxide	2016-02-19	12:00	2016-02-19	17:00	2	Parts per billion	2016	2	19	17	100	-39	10183	180	77	0	0	-9999
54	51	1002	42401	1	39.915961	-80.733858	WGS84	Sulfur dioxide	2016-02-19	13:00	2016-02-19	18:00	2	Parts per billion	2016	2	19	18	133	-17	10154	200	98	0	0	-9999
54	51	1002	42401	1	39.915961	-80.733858	WGS84	Sulfur dioxide	2016-02-19	21:00	2016-02-20	02:00	2	Parts per billion	2016	2	20	2	150	0	10115	230	82	-9999	0	-9999
54	51	1002	42401	1	39.915961	-80.733858	WGS84	Sulfur dioxide	2016-02-19	22:00	2016-02-20	03:00	2	Parts per billion	2016	2	20	3	150	11	10114	230	88	-9999	0	-9999
54	51	1002	42401	1	39.915961	-80.733858	WGS84	Sulfur dioxide	2016-02-20	02:00	2016-02-20	07:00	2	Parts per billion	2016	2	20	7	139	33	10128	250	113	2	0	-9999
54	51	1002	42401	1	39.915961	-80.733858	WGS84	Sulfur dioxide	2016-02-20	03:00	2016-02-20	08:00	2	Parts per billion	2016	2	20	8	128	22	10139	260	103	0	0	-9999
54	51	1002	42401	1	39.915961	-80.733858	WGS84	Sulfur dioxide	2016-02-20	04:00	2016-02-20	09:00	2	Parts per billion	2016	2	20	9	117	28	10144	250	77	0	0	-9999
54	51	1002	42401	1	39.915961	-80.733858	WGS84	Sulfur dioxide	2016-02-20	05:00	2016-02-20	10:00	2	Parts per billion	2016	2	20	10	111	39	10147	240	57	0	0	-9999
54	51	1002	42401	1	39.915961	-80.733858	WGS84	Sulfur dioxide	2016-02-20	06:00	2016-02-20	11:00	2	Parts per billion	2016	2	20	11	106	44	10150	230	46	0	0	-9999
54	51	1002	42401	1	39.915961	-80.733858	WGS84	Sulfur dioxide	2016-02-20	07:00	2016-02-20	12:00	2	Parts per billion	2016	2	20	12	100	50	10152	230	57	0	0	-9999
54	51	1002	42401	1	39.915961	-80.733858	WGS84	Sulfur dioxide	2016-02-20	14:00	2016-02-20	19:00	2	Parts per billion	2016	2	20	19	189	-11	10113	230	113	0	0	-9999
54	51	1002	42401	1	39.915961	-80.733858	WGS84	Sulfur dioxide	2016-02-20	15:00	2016-02-20	20:00	2	Parts per billion	2016	2	20	20	194	-22	10106	230	129	0	0	-9999
54	51	1002	42401	1	39.915961	-80.733858	WGS84	Sulfur dioxide	2016-02-20	16:00	2016-02-20	21:00	2	Parts per billion	2016	2	20	21	200	-28	10102	250	72	0	0	-9999
54	51	1002	42401	1	39.915961	-80.733858	WGS84	Sulfur dioxide	2016-02-20	17:00	2016-02-20	22:00	2	Parts per billion	2016	2	20	22	194	-28	10107	250	57	0	0	-9999
54	51	1002	42401	1	39.915961	-80.733858	WGS84	Sulfur dioxide	2016-02-20	18:00	2016-02-20	23:00	2	Parts per billion	2016	2	20	23	183	-22	10115	250	57	0	0	-9999
54	51	1002	42401	1	39.915961	-80.733858	WGS84	Sulfur dioxide	2016-02-20	19:00	2016-02-21	00:00	2	Parts per billion	2016	2	21	0	172	-6	10122	250	62	0	0	-9999
54	51	1002	42401	1	39.915961	-80.733858	WGS84	Sulfur dioxide	2016-02-20	20:00	2016-02-21	01:00	2	Parts per billion	2016	2	21	1	167	6	10126	250	62	0	0	-9999
54	51	1002	42401	1	39.915961	-80.733858	WGS84	Sulfur dioxide	2016-02-20	21:00	2016-02-21	02:00	2	Parts per billion	2016	2	21	2	161	11	10132	240	46	0	0	-9999
54	51	1002	42401	1	39.915961	-80.733858	WGS84	Sulfur dioxide	2016-02-20	22:00	2016-02-21	03:00	2	Parts per billion	2016	2	21	3	156	17	10136	240	41	0	0	-9999
54	51	1002	42401	1	39.915961	-80.733858	WGS84	Sulfur dioxide	2016-02-20	23:00	2016-02-21	04:00	2	Parts per billion	2016	2	21	4	144	17	10139	240	36	0	0	-9999
54	51	1002	42401	1	39.915961	-80.733858	WGS84	Sulfur dioxide	2016-02-21	00:00	2016-02-21	05:00	2	Parts per billion	2016	2	21	5	128	28	10140	250	26	0	0	-9999
54	51	1002	42401	1	39.915961	-80.733858	WGS84	Sulfur dioxide	2016-02-21	01:00	2016-02-21	06:00	2	Parts per billion	2016	2	21	6	122	33	10138	230	31	0	0	-9999
54	51	1002	42401	1	39.915961	-80.733858	WGS84	Sulfur dioxide	2016-02-21	02:00	2016-02-21	07:00	2	Parts per billion	2016	2	21	7	117	39	10138	240	31	0	0	-9999
54	51	1002	42401	1	39.915961	-80.733858	WGS84	Sulfur dioxide	2016-02-21	03:00	2016-02-21	08:00	2	Parts per billion	2016	2	21	8	111	44	10131	240	36	0	0	-9999
54	51	1002	42401	1	39.915961	-80.733858	WGS84	Sulfur dioxide	2016-02-21	04:00	2016-02-21	09:00	2	Parts per billion	2016	2	21	9	100	50	10126	240	21	0	0	-9999
54	51	1002	42401	1	39.915961	-80.733858	WGS84	Sulfur dioxide	2016-02-24	14:00	2016-02-24	19:00	2	Parts per billion	2016	2	24	19	161	89	9909	170	41	-9999	3	-9999
54	51	1002	42401	1	39.915961	-80.733858	WGS84	Sulfur dioxide	2016-02-24	15:00	2016-02-24	20:00	2	Parts per billion	2016	2	24	20	117	94	9911	220	21	-9999	28	-9999
54	51	1002	42401	1	39.915961	-80.733858	WGS84	Sulfur dioxide	2016-02-24	17:00	2016-02-24	22:00	2	Parts per billion	2016	2	24	22	122	83	9888	180	57	2	5	-9999
54	51	1002	42401	1	39.915961	-80.733858	WGS84	Sulfur dioxide	2016-02-24	18:00	2016-02-24	23:00	2	Parts per billion	2016	2	24	23	122	78	9887	170	31	-9999	0	-9999
54	51	1002	42401	1	39.915961	-80.733858	WGS84	Sulfur dioxide	2016-02-24	19:00	2016-02-25	00:00	2	Parts per billion	2016	2	25	0	117	89	9888	230	36	-9999	8	71
54	51	1002	42401	1	39.915961	-80.733858	WGS84	Sulfur dioxide	2016-02-24	21:00	2016-02-25	02:00	2	Parts per billion	2016	2	25	2	100	67	9909	260	57	-9999	3	-9999
54	51	1002	42401	1	39.915961	-80.733858	WGS84	Sulfur dioxide	2016-02-24	22:00	2016-02-25	03:00	2	Parts per billion	2016	2	25	3	89	50	9912	260	67	-9999	-1	-9999
54	51	1002	42401	1	39.915961	-80.733858	WGS84	Sulfur dioxide	2016-02-24	23:00	2016-02-25	04:00	2	Parts per billion	2016	2	25	4	83	22	9913	240	82	-9999	3	-9999
54	51	1002	42401	1	39.915961	-80.733858	WGS84	Sulfur dioxide	2016-02-25	00:00	2016-02-25	05:00	2	Parts per billion	2016	2	25	5	72	22	9915	260	77	-9999	-1	-9999
54	51	1002	42401	1	39.915961	-80.733858	WGS84	Sulfur dioxide	2016-02-25	01:00	2016-02-25	06:00	2	Parts per billion	2016	2	25	6	56	6	9922	240	67	-9999	3	8
54	51	1002	42401	1	39.915961	-80.733858	WGS84	Sulfur dioxide	2016-02-25	02:00	2016-02-25	07:00	2	Parts per billion	2016	2	25	7	39	-17	9930	230	82	-9999	-1	-9999
54	51	1002	42401	1	39.915961	-80.733858	WGS84	Sulfur dioxide	2016-02-25	03:00	2016-02-25	08:00	2	Parts per billion	2016	2	25	8	22	0	9935	220	77	-9999	3	-9999
54	51	1002	42401	1	39.915961	-80.733858	WGS84	Sulfur dioxide	2016-02-25	04:00	2016-02-25	09:00	2	Parts per billion	2016	2	25	9	17	-6	9935	230	82	-9999	-1	-9999
54	51	1002	42401	1	39.915961	-80.733858	WGS84	Sulfur dioxide	2016-02-25	05:00	2016-02-25	10:00	2	Parts per billion	2016	2	25	10	11	-11	9940	230	57	-9999	-1	-9999
54	51	1002	42401	1	39.915961	-80.733858	WGS84	Sulfur dioxide	2016-02-25	06:00	2016-02-25	11:00	2	Parts per billion	2016	2	25	11	6	-11	-9999	240	67	-9999	-1	-9999
54	51	1002	42401	1	39.915961	-80.733858	WGS84	Sulfur dioxide	2016-02-25	08:00	2016-02-25	13:00	2	Parts per billion	2016	2	25	13	-6	-28	9973	250	72	-9999	3	-9999

54	51	1002	42401	1	39.915961	-80.733858	WGS84	Sulfur dioxide	2016-02-25	09:00	2016-02-25	14:00	2	Parts per billion	2016	2	25	14	0	-33	9983	250	67	-9999	-1	-9999
54	51	1002	42401	1	39.915961	-80.733858	WGS84	Sulfur dioxide	2016-02-25	10:00	2016-02-25	15:00	2	Parts per billion	2016	2	25	15	0	-28	9991	250	77	-9999	-1	-9999
54	51	1002	42401	1	39.915961	-80.733858	WGS84	Sulfur dioxide	2016-02-25	11:00	2016-02-25	16:00	2	Parts per billion	2016	2	25	16	6	-28	9997	260	82	-9999	-1	-9999
54	51	1002	42401	1	39.915961	-80.733858	WGS84	Sulfur dioxide	2016-02-25	12:00	2016-02-25	17:00	2	Parts per billion	2016	2	25	17	6	-22	10008	250	93	-9999	-1	-9999
54	51	1002	42401	1	39.915961	-80.733858	WGS84	Sulfur dioxide	2016-02-25	13:00	2016-02-25	18:00	2	Parts per billion	2016	2	25	18	6	-22	10016	260	67	-9999	-1	3
54	51	1002	42401	1	39.915961	-80.733858	WGS84	Sulfur dioxide	2016-02-26	09:00	2016-02-26	14:00	2	Parts per billion	2016	2	26	14	-39	-106	10217	260	41	2	0	-9999
54	51	1002	42401	1	39.915961	-80.733858	WGS84	Sulfur dioxide	2016-02-26	22:00	2016-02-27	03:00	2	Parts per billion	2016	2	27	3	-28	-89	10232	220	15	-9999	0	-9999
54	51	1002	42401	1	39.915961	-80.733858	WGS84	Sulfur dioxide	2016-02-27	00:00	2016-02-27	05:00	2	Parts per billion	2016	2	27	5	-22	-94	10226	240	26	-9999	0	-9999
54	51	1002	42401	1	39.915961	-80.733858	WGS84	Sulfur dioxide	2016-02-27	01:00	2016-02-27	06:00	2	Parts per billion	2016	2	27	6	-22	-94	10224	220	21	-9999	0	-9999
54	51	1002	42401	1	39.915961	-80.733858	WGS84	Sulfur dioxide	2016-02-27	02:00	2016-02-27	07:00	2	Parts per billion	2016	2	27	7	-22	-89	10222	220	26	-9999	0	-9999
54	51	1002	42401	1	39.915961	-80.733858	WGS84	Sulfur dioxide	2016-02-27	03:00	2016-02-27	08:00	2	Parts per billion	2016	2	27	8	-22	-89	10217	220	26	-9999	0	-9999
54	51	1002	42401	1	39.915961	-80.733858	WGS84	Sulfur dioxide	2016-02-27	04:00	2016-02-27	09:00	2	Parts per billion	2016	2	27	9	-22	-89	10214	230	31	-9999	0	-9999
54	51	1002	42401	1	39.915961	-80.733858	WGS84	Sulfur dioxide	2016-02-27	05:00	2016-02-27	10:00	2	Parts per billion	2016	2	27	10	-17	-89	10212	230	26	-9999	0	-9999
54	51	1002	42401	1	39.915961	-80.733858	WGS84	Sulfur dioxide	2016-02-27	06:00	2016-02-27	11:00	2	Parts per billion	2016	2	27	11	-17	-89	10208	220	31	-9999	0	-9999
54	51	1002	42401	1	39.915961	-80.733858	WGS84	Sulfur dioxide	2016-02-27	07:00	2016-02-27	12:00	2	Parts per billion	2016	2	27	12	-17	-83	10209	230	26	-9999	0	-9999
54	51	1002	42401	1	39.915961	-80.733858	WGS84	Sulfur dioxide	2016-02-27	08:00	2016-02-27	13:00	2	Parts per billion	2016	2	27	13	-17	-78	10211	230	51	-9999	0	-9999
54	51	1002	42401	1	39.915961	-80.733858	WGS84	Sulfur dioxide	2016-02-27	09:00	2016-02-27	14:00	2	Parts per billion	2016	2	27	14	-11	-67	10211	230	46	-9999	0	-9999
54	51	1002	42401	1	39.915961	-80.733858	WGS84	Sulfur dioxide	2016-02-27	11:00	2016-02-27	16:00	2	Parts per billion	2016	2	27	16	0	-67	10209	260	57	-9999	0	-9999
54	51	1002	42401	1	39.915961	-80.733858	WGS84	Sulfur dioxide	2016-02-27	12:00	2016-02-27	17:00	2	Parts per billion	2016	2	27	17	6	-72	10209	250	82	-9999	0	-9999
54	51	1002	42401	1	39.915961	-80.733858	WGS84	Sulfur dioxide	2016-02-27	13:00	2016-02-27	18:00	2	Parts per billion	2016	2	27	18	22	-67	10198	230	67	4	0	-9999
54	51	1002	42401	1	39.915961	-80.733858	WGS84	Sulfur dioxide	2016-02-27	14:00	2016-02-27	19:00	2	Parts per billion	2016	2	27	19	39	-67	10191	230	51	2	0	-9999
54	51	1002	42401	1	39.915961	-80.733858	WGS84	Sulfur dioxide	2016-02-27	15:00	2016-02-27	20:00	2	Parts per billion	2016	2	27	20	50	-61	10188	250	72	2	0	-9999
54	51	1002	42401	1	39.915961	-80.733858	WGS84	Sulfur dioxide	2016-02-27	16:00	2016-02-27	21:00	2	Parts per billion	2016	2	27	21	56	-67	10180	240	77	0	0	-9999
54	51	1002	42401	1	39.915961	-80.733858	WGS84	Sulfur dioxide	2016-02-27	20:00	2016-02-28	01:00	2	Parts per billion	2016	2	28	1	28	-61	10175	200	46	0	0	-9999
54	51	1002	42401	1	39.915961	-80.733858	WGS84	Sulfur dioxide	2016-02-27	21:00	2016-02-28	02:00	2	Parts per billion	2016	2	28	2	33	-56	10173	210	57	0	0	-9999
54	51	1002	42401	1	39.915961	-80.733858	WGS84	Sulfur dioxide	2016-02-27	22:00	2016-02-28	03:00	2	Parts per billion	2016	2	28	3	39	-61	10174	210	57	0	0	-9999
54	51	1002	42401	1	39.915961	-80.733858	WGS84	Sulfur dioxide	2016-02-27	23:00	2016-02-28	04:00	2	Parts per billion	2016	2	28	4	39	-61	10172	210	51	0	0	-9999
54	51	1002	42401	1	39.915961	-80.733858	WGS84	Sulfur dioxide	2016-02-28	00:00	2016-02-28	05:00	2	Parts per billion	2016	2	28	5	39	-56	10168	210	62	0	0	-9999
54	51	1002	42401	1	39.915961	-80.733858	WGS84	Sulfur dioxide	2016-02-28	01:00	2016-02-28	06:00	2	Parts per billion	2016	2	28	6	44	-50	10165	200	62	0	0	-9999
54	51	1002	42401	1	39.915961	-80.733858	WGS84	Sulfur dioxide	2016-02-28	02:00	2016-02-28	07:00	2	Parts per billion	2016	2	28	7	44	-56	10162	200	62	0	0	-9999
54	51	1002	42401	1	39.915961	-80.733858	WGS84	Sulfur dioxide	2016-02-28	03:00	2016-02-28	08:00	2	Parts per billion	2016	2	28	8	50	-50	10156	230	62	0	0	-9999
54	51	1002	42401	1	39.915961	-80.733858	WGS84	Sulfur dioxide	2016-02-28	04:00	2016-02-28	09:00	2	Parts per billion	2016	2	28	9	44	-50	10153	220	57	0	0	-9999
54	51	1002	42401	1	39.915961	-80.733858	WGS84	Sulfur dioxide	2016-02-28	05:00	2016-02-28	10:00	2	Parts per billion	2016	2	28	10	44	-44	10152	220	51	0	0	-9999
54	51	1002	42401	1	39.915961	-80.733858	WGS84	Sulfur dioxide	2016-02-28	06:00	2016-02-28	11:00	2	Parts per billion	2016	2	28	11	39	-44	10156	210	51	0	0	-9999
54	51	1002	42401	1	39.915961	-80.733858	WGS84	Sulfur dioxide	2016-02-28	07:00	2016-02-28	12:00	2	Parts per billion	2016	2	28	12	44	-39	10153	210	72	0	0	-9999
54	51	1002	42401	1	39.915961	-80.733858	WGS84	Sulfur dioxide	2016-02-28	08:00	2016-02-28	13:00	2	Parts per billion	2016	2	28	13	50	-33	10151	200	46	0	0	-9999
54	51	1002	42401	1	39.915961	-80.733858	WGS84	Sulfur dioxide	2016-02-28	18:00	2016-02-28	23:00	2	Parts per billion	2016	2	28	23	167	-22	10059	200	72	0	0	-9999
54	51	1002	42401	1	39.915961	-80.733858	WGS84	Sulfur dioxide	2016-02-28	19:00	2016-02-29	00:00	2	Parts per billion	2016	2	29	0	156	-28	10055	200	67	0	0	-9999
54	51	1002	42401	1	39.915961	-80.733858	WGS84	Sulfur dioxide	2016-02-28	20:00	2016-02-29	01:00	2	Parts per billion	2016	2	29	1	150	-28	10057	210	67	0	0	-9999
54	51	1002	42401	1	39.915961	-80.733858	WGS84	Sulfur dioxide	2016-02-28	21:00	2016-02-29	02:00	2	Parts per billion	2016	2	29	2	144	-22	10048	210	88	0	0	-9999
54	51	1002	42401	1	39.915961	-80.733858	WGS84	Sulfur dioxide	2016-02-29	02:00	2016-02-29	07:00	2	Parts per billion	2016	2	29	7	139	-6	10021	230	113	-9999	-1	-9999
54	51	1002	42401	1	39.915961	-80.733858	WGS84	Sulfur dioxide	2016-02-29	04:00	2016-02-29	09:00	2	Parts per billion	2016	2	29	9	100	44	10017	220	82	-9999	8	-9999
54	51	1002	42401	1	39.915961	-80.733858	WGS84	Sulfur dioxide	2016-02-29	05:00	2016-02-29	10:00	2	Parts per billion	2016	2	29	10	89	56	10032	250	62	-9999	5	-9999
54	51	1002	42401	1	39.915961	-80.733858	WGS84	Sulfur dioxide	2016-02-29	06:00	2016-02-29	11:00	2	Parts per billion	2016	2	29	11	83	61	10042	250	88	-9999	8	-9999
54	51	1002	42401	1	39.915961	-80.733858	WGS84	Sulfur dioxide	2016-02-29	07:00	2016-02-29	12:00	2	Parts per billion	2016	2	29	12	72	33	10064	260	72	-9999	-1	20
54	51	1002	42401	1	39.915961	-80.733858	WGS84	Sulfur dioxide	2016-02-29	12:00	2016-02-29	17:00	2	Parts per billion	2016	2	29	17	44	-11	10146	260	93	-9999	0	-9999
54	51	1002	42401	1	39.915961	-80.733858	WGS84	Sulfur dioxide	2016-02-29	13:00	2016-02-29	18:00	2	Parts per billion	2016	2	29	18	50	-17	10147	240	77	-9999	0	-9999
54	51	1002	42401	1	39.915961	-80.733858	WGS84	Sulfur dioxide	2016-02-29	15:00	2016-02-29	20:00	2	Parts per billion	2016	2	29	20	83	-11	10136	250	72	0	0	-9999
54	51	1002	42401	1	39.915961	-80.733858	WGS84	Sulfur dioxide	2016-02-29	16:00	2016-02-29	21:00	2	Parts per billion	2016	2	29	21	94	-11	10142	250	77	0	0	-9999
54	51	1002	42401	1	39.915961	-80.733858	WGS84	Sulfur dioxide	2016-02-29	17:00	2016-02-29	22:00	2	Parts per billion	2016	2	29	22	100	-17	10141	250	41	0	0	-9999
54	51	1002	42401	1	39.915961	-80.733858	WGS84	Sulfur dioxide	2016-02-29	18:00	2016-02-29	23:00	2	Parts per billion	2016	2	29	23	89	-28	10146	240	51	0	0	-9999
54	51	1002	42401	1	39.915961	-80.733858	WGS84	Sulfur dioxide	2016-02-29	19:00	2016-03-01	00:00	2	Parts per billion	2016	3	1	0	83	-22	10155	230	41	0	0	-9999
54	51	1002	42401	1	39.915961	-80.733858	WGS84	Sulfur dioxide	2016-02-29	20:00	2016-03-01	01:00	2	Parts per billion	2016	3	1	1	78	-22	10166	230	41	0	0	-9999
54	51	1002	42401	1	39.915961	-80.733858	WGS84	Sulfur dioxide	2016-02-29	21:00	2016-03-01	02:00	2	Parts per billion	2016	3	1	2	72	-22	10170	230	46	0	0	-9999
54	51	1002	42401	1	39.915961	-80.733858	WGS84	Sulfur dioxide	2016-02-29	22:00	2016-03-01	03:00	2	Parts per billion	2016	3	1	3	67	-22	10178	240	26	0	0	-9999
54	51	1002	42401	1	39.915961	-80.733858	WGS84	Sulfur dioxide	2016-02-29	23:00	2016-03-01	04:00	2	Parts per billion	2016	3	1	4	61	-22	10177	220	26	0	0	-9999
54	51	1002	42401	1	39.915961	-80.733858	WGS84	Sulfur dioxide	2016-03-01	00:00	2016-03-01	05:00	2	Parts per billion	2016	3	1	5	50	-28	10177	200	36	0	0	-9999
54	51	1002	42401	1	39.915961	-80.733858	WGS84	Sulfur dioxide	2016-03-01	01:00	2016-03-01	06:00	2	Parts per billion	2016	3	1	6	56	-22	10178	240	21	0	0	-9999
54	51	1002	42401	1	39.915961	-80.733858	WGS84	Sulfur dioxide	2016-03-01	02:00	2016-03-01	07:00	2	Parts per billion	2016	3	1	7	50	-22	10177	210	26	0	0	-9999
54	51	1002	42401	1	39.915961	-80.733858	WGS84	Sulfur dioxide	2016-03-01	03:00	2016-03-01	08:00	2	Parts per billion	2016	3	1	8	50	-22	10171	220	21	0	0	-9999
54	51	1002	42401	1	39.915961	-80.733858	WGS84	Sulfur dioxide	2016-03-01	10:00	2016-03-01	15:00	2	Parts per billion	2016	3	1	15	94	0	10142	180	41	0	0	-9999
54	51	1002	42401	1	39.915961	-80.733858	WGS84	Sulfur dioxide	2016-03-01	11:00	2016-03-01	16:00	2	Parts per billion	2016	3	1	16	117	-17	10124	180	57	0	0	-9999
54	51	1002	42401	1	39.915961	-80.733858	WGS84	Sulfur dioxide	2016-03-01	12:00	2016-03-01	17:00	2	Parts per billion	2016	3	1	17	144	-17	10106	190	57	0	0	-9999
54	51	1002	42401	1	39.915961	-80.733858	WGS84	Sulfur dioxide	2016-03-01	14:00	2016-03-01	19:00	2	Parts per billion	2016	3	1	19	167	-28	10063	200	72	0	0	-9999
54	51	1002	42401	1	39.915961	-80.733858	WGS84	Sulfur dioxide	2016-03-01	15:00	2016-03-01	20:00	2	Parts per billion	2016	3	1	20	178	-22	10046	200	57	0	0	-9999
54	51	1002	42401	1	39.915961	-80.733858	WGS84	Sulfur dioxide	2016-03-01	16:00	2016-03-01	21:00	2	Parts per billion	2016	3	1	21	178	-11	10021	180	93	0	0	-9999
54	51	1002	42401	1	39.915961	-80.733858	WGS84	Sulfur dioxide	2016-03-01	17:00	2016-03-01	22:00	2	Parts per billion	2016	3	1	22	178	-6	9999	170	67	-9999	0	-9999
54	51	1002	42401	1	39.915961	-80.733858	WGS84	Sulfur dioxide	2016-03-01	18:00	2016-03-01	23:00	2	Parts per billion	2016	3	1	23	167	33	9991	210	72	-9999	-1	-9999
54	51	1002	42401	1	39.915961	-80.733858	WGS84	Sulfur dioxide	2016-03-01	20:00	2016-03-02	01:00	2	Parts per billion	2016	3	2	1	122	89	9980	190	82	-9999	8	-9999
54	51	1002	42401	1	39.915961	-80.733858	WGS84	Sulfur dioxide	2016-03-01	21:00	2016-03-02	02:00	2	Parts per billion	2016	3	2	2	100	83	9986	250	88	-9999	99	-9999
54	51	1002	42401	1	39.915961	-80.733858	WGS84	Sulfur dioxide	2016-03-01	22:00	2016-03-02	03:00	2	Parts per billion	2016	3	2	3	89	56	10001	260	72	-9999	20	-9999
54	51	1002	42401	1	39.915961	-80.733858	WGS84	Sulfur dioxide	2016-03-02	18:00	2016-03-02	23:00	2	Parts per billion	2016	3	2	23	-28	-100	10216	260	36	-9999	0	-9999
54	51	1002	42401	1	39.915961	-80.733858	WGS84	Sulfur dioxide	2016-03-02	19:00	2016-03-03	00:00	2	Parts per billion	2016	3	3	0	-28	-111	10223	260	36	-9999	0	-9999
54	51	1002	42401	1	39.915961	-80.733858	WGS84	Sulfur dioxide	2016-03-02	20:00	2016-03-03	01:00	2	Parts per billion	2016	3	3	1	-28	-106	10230	260	46	-9999	0	-9999
54	51	1002	42401	1	39.915961	-80.733858	WGS84	Sulfur dioxide	2016-03-02	23:00	2016-03-03	04:00	2	Parts per billion	2016	3	3	4	-39	-111	10234	250	21	0	0	-9999
54	51	1002	42401	1	39.915961	-80.733858	WGS84	Sulfur dioxide	2016-03-04	18:00	2016-03-04	23:00	2	Parts per billion	2016	3	4	23	0	-44	10221	260	15	-9999	0	-9999
54	51	1002	42401	1	39.915961	-80.733858	WGS84	Sulfur dioxide	2016-03-04	19:00	2016-03-05	00:00	2	Parts per billion	2016	3	5	0	0	-44	10224	240	15	-9999	0	-9999
54	51	1002	42401	1	39.915961	-80.733858	WGS84	Sulfur dioxide	2016-03-04	20:00	2016-03-05	01:00	2	Parts per billion	2016	3	5	1	0	-44	10227	240	15	-9999	0	-9999
54	51	1002	42401	1	39.915961	-80.733858	WGS84	Sulfur dioxide	2016-03-04	21:00	2016-03-05	02:00	2	Parts per billion	2016	3	5	2	0	-44	10225	240	15	-9999	0	-9999
54	51	1002	42401	1	39.915961	-80.733858	WGS84	Sulfur dioxide	2016-03-04	22:00	2016-03-05	03:00	2	Parts per billion	2016	3	5	3	0	-56	10226	240	15	-9999	0	-9999
54	51	1002	42401	1	39.915961	-80.733858	WGS84	Sulfur dioxide	2016-03-05	08:00	2016-03-05	13:00	2	Parts per billion	2016	3	5	13	-6	-44	10218	170	15	-9999	0	-9999
54	51	1002	42401	1	39.915961	-80.733858	WGS84	Sulfur dioxide	2016-03-05	09:00	2016-03-05	14:00	2	Parts per billion	2016	3	5	14	0	-44	10221	190	31	-9999	0	-9999
54	51	1002	42401	1	39.915961	-80.733858	WGS84	Sulfur dioxide	2016-03-05	10:00	2016-03-05	15:00	2	Parts per billion	2016	3	5	15	11	-39	10218	210	41	-9999	0	-9999
54	51	1002	42401	1	39.915961	-80.733858	WGS84	Sulfur dioxide	2016-03-05	17:00	2016-03-05	22:00	2	Parts per billion	2016	3	5	22	50	-17	10187	250	26	-9999	-1	-9999
54	51	1002	42401	1	39.915961	-80.733858	WGS84	Sulfur dioxide	2016-03-06	15:00	2016-03-06	20:00	2	Parts per billion	2016	3	6	20	44	-6	10254	180	36	-9999	0	-9999
54	51	1002	42401	1	39.915961	-80.733858	WGS84	Sulfur dioxide	2016-03-06	18:00	2016-03-06	23:00	2	Parts per billion	2016	3	6	23	44	-11	10252	200	15	-9999	0	-9999
54	51	1002	42401	1	39.915961	-80.733858	WGS84	Sulfur dioxide	2016-03-06	19:00	2016-03-07	00:00	2	Parts per billion	2016	3	7	0	33	-17	10244	190	31	4	0	-9999
54	51	1002	42401	1	39.915961	-80.733858	WGS84	Sulfur dioxide	2016-03-06	21:00	2016-03-07	02:00	2	Parts per billion	2016	3	7	2	28	-17	10238	170	31	0	0	-9999
54	51	1002	42401	1	39.915961	-80.733858	WGS84	Sulfur dioxide	2016-03-06	22:00	2016-03-07	03:00	2	Parts per billion	2016	3	7	3	28	-17	10238	170	31	0	0	-9999
54	51	1002	42401	1	39.915961	-80.733858	WGS84	Sulfur dioxide	2016-03-06	23:00	2016-03-07	04:00	2	Parts per billion	2016	3	7	4	22	-17	10236	170	36	0	0	-9999
54	51	1002	42401	1	39.915961	-80.733858	WGS84	Sulfur dioxide	2016-03-07	00:00	2016-03-07	05:00	2	Parts per billion	2016	3	7	5	17	-17	10231	190	31	0	0	-9999
54	51	1002	42401	1	39.915961	-80.733858	WGS84	Sulfur dioxide	2016-03-07	01:00	2016-03-07	06:00	2	Parts per billion	2016	3	7	6	28	-17	10213	180	41	0	0	-9999
54	51	1002	42401	1	39.915961	-80.733858	WGS84	Sulfur dioxide	2016-03-07	04:00	2016-03-07	09:00	2	Parts per billion	2016	3	7	9	22	-17	10205	170	36	0	0	-9999
54	51	1002	42401	1	39.915961	-80.733858	WGS84	Sulfur dioxide	2016-03-07	05:00	2016-03-07	10:00	2	Parts per billion	2016	3	7	10	28	-11	10207	180	31	0	0	-9999
54	51	1002	42401	1	39.915961	-80.733858	WGS84	Sulfur dioxide	2016-03-07	06:00	2016-03-07	11:00	2	Parts per billion	2016	3	7	11	28	-17	10211	210	15	0	0	-9999
54	51	1002	42401	1	39.915961	-80.733858	WGS84	Sulfur dioxide	2016-03-07	07:00	2016-03-07	12:00	2	Parts per billion	2016	3	7	12	33	-17	10213	200	46	0	0	-9999
54	51	1002	42401	1	39.915961	-80.733858	WGS84	Sulfur dioxide	2016-03-07	08:00	2016-03-07	13:00	2	Parts per billion	2016	3	7	13	50	-17	10215	200	46	0	0	-9999
54	51	1002	42401	1	39.915961	-80.733858	WGS84	Sulfur dioxide	2016-03-07	23:00	2016-03-08	04:00	2	Parts per billion	2016	3	8	4	144	-17	10195	230	31	-9999	0	-9999
54	51	1002	42401	1	39.915961	-80.733858	WGS84	Sulfur dioxide	2016-03-08	00:00	2016-03-08	05:00	2	Parts per billion	2016	3	8	5	144	-17	10192	230	31	-9999	0	-9999
54	51	1002	42401	1	39.915961	-80.733858	WGS84	Sulfur dioxide	2016-03-08	01:00	2016-03-08	06:00	2	Parts per billion	2016	3	8	6	133	-22	10195	210	15	2	0	-9999
54	51	1002	42401	1	39.915961	-80.733858	WGS84	Sulfur dioxide	2016-03-08	02:00	2016-03-08	07:00	2	Parts per billion	2016	3	8	7	128	-17	10198	180	26	4	0	-9999
54	51	1002	42401	1	39.915961	-80.733858	WGS84	Sulfur dioxide	2016-03-08	03:00	2016-03-08	08:00	2	Parts per billion	2016	3	8	8	117	-22	10197	190	41	2	0	-9999
54	51	1002	42401	1	39.915961	-80.733858	WGS84	Sulfur dioxide	2016-03-08	04:00	2016-03-08	09:00	2	Parts per billion	2016	3	8	9	117	-28	10199	210	41	0	0	-9999
54	51	1002	42401	1	39.915961	-80.733858	WGS84	Sulfur dioxide	2016-03-08	05:00	2016-03-08	10:00	2	Parts per billion	2016	3	8	10	111	-22	10203	190	26	0	0	-9999

54	51	1002	42401	1	39.915961	-80.733858	WGS84	Sulfur dioxide	2016-03-08	06:00	2016-03-08	11:00	2	Parts per billion	2016	3	8	11	106	-22	10209	190	36	0	0	-9999
54	51	1002	42401	1	39.915961	-80.733858	WGS84	Sulfur dioxide	2016-03-08	07:00	2016-03-08	12:00	2	Parts per billion	2016	3	8	12	106	-22	10214	200	46	0	0	-9999
54	51	1002	42401	1	39.915961	-80.733858	WGS84	Sulfur dioxide	2016-03-08	08:00	2016-03-08	13:00	2	Parts per billion	2016	3	8	13	122	-17	10220	200	41	-9999	0	-9999
54	51	1002	42401	1	39.915961	-80.733858	WGS84	Sulfur dioxide	2016-03-08	14:00	2016-03-08	19:00	2	Parts per billion	2016	3	8	19	206	67	10204	260	51	-9999	0	-9999
54	51	1002	42401	1	39.915961	-80.733858	WGS84	Sulfur dioxide	2016-03-08	20:00	2016-03-09	01:00	2	Parts per billion	2016	3	9	1	178	39	10177	190	36	0	0	-9999
54	51	1002	42401	1	39.915961	-80.733858	WGS84	Sulfur dioxide	2016-03-08	21:00	2016-03-09	02:00	2	Parts per billion	2016	3	9	2	178	39	10182	230	31	0	0	-9999
54	51	1002	42401	1	39.915961	-80.733858	WGS84	Sulfur dioxide	2016-03-08	22:00	2016-03-09	03:00	2	Parts per billion	2016	3	9	3	172	33	10180	180	31	0	0	-9999
54	51	1002	42401	1	39.915961	-80.733858	WGS84	Sulfur dioxide	2016-03-08	23:00	2016-03-09	04:00	2	Parts per billion	2016	3	9	4	167	22	10182	200	31	0	0	-9999
54	51	1002	42401	1	39.915961	-80.733858	WGS84	Sulfur dioxide	2016-03-09	00:00	2016-03-09	05:00	2	Parts per billion	2016	3	9	5	161	22	10182	180	41	0	0	-9999
54	51	1002	42401	1	39.915961	-80.733858	WGS84	Sulfur dioxide	2016-03-09	01:00	2016-03-09	06:00	2	Parts per billion	2016	3	9	6	144	17	10186	190	36	0	-9999	-9999
54	51	1002	42401	1	39.915961	-80.733858	WGS84	Sulfur dioxide	2016-03-09	02:00	2016-03-09	07:00	2	Parts per billion	2016	3	9	7	139	22	10181	190	36	0	-9999	-9999
54	51	1002	42401	1	39.915961	-80.733858	WGS84	Sulfur dioxide	2016-03-09	03:00	2016-03-09	08:00	2	Parts per billion	2016	3	9	8	133	17	10180	190	57	0	-9999	-9999
54	51	1002	42401	1	39.915961	-80.733858	WGS84	Sulfur dioxide	2016-03-09	04:00	2016-03-09	09:00	2	Parts per billion	2016	3	9	9	139	17	10182	210	46	0	-9999	-9999
54	51	1002	42401	1	39.915961	-80.733858	WGS84	Sulfur dioxide	2016-03-09	05:00	2016-03-09	10:00	2	Parts per billion	2016	3	9	10	139	17	10188	220	57	0	-9999	-9999
54	51	1002	42401	1	39.915961	-80.733858	WGS84	Sulfur dioxide	2016-03-09	06:00	2016-03-09	11:00	2	Parts per billion	2016	3	9	11	133	28	10194	210	31	0	-9999	-9999
54	51	1002	42401	1	39.915961	-80.733858	WGS84	Sulfur dioxide	2016-03-09	07:00	2016-03-09	12:00	2	Parts per billion	2016	3	9	12	133	28	10200	200	51	0	-9999	-9999
54	51	1002	42401	1	39.915961	-80.733858	WGS84	Sulfur dioxide	2016-03-09	08:00	2016-03-09	13:00	2	Parts per billion	2016	3	9	13	150	39	10203	200	51	0	-9999	-9999
54	51	1002	42401	1	39.915961	-80.733858	WGS84	Sulfur dioxide	2016-03-09	12:00	2016-03-09	17:00	2	Parts per billion	2016	3	9	17	211	67	10197	230	88	-9999	-9999	-9999
54	51	1002	42401	1	39.915961	-80.733858	WGS84	Sulfur dioxide	2016-03-09	16:00	2016-03-09	21:00	2	Parts per billion	2016	3	9	21	233	61	10170	220	36	0	0	-9999
54	51	1002	42401	1	39.915961	-80.733858	WGS84	Sulfur dioxide	2016-03-09	20:00	2016-03-10	01:00	2	Parts per billion	2016	3	10	1	194	61	10175	230	41	4	0	-9999
54	51	1002	42401	1	39.915961	-80.733858	WGS84	Sulfur dioxide	2016-03-09	21:00	2016-03-10	02:00	2	Parts per billion	2016	3	10	2	189	67	10176	230	46	-9999	0	-9999
54	51	1002	42401	1	39.915961	-80.733858	WGS84	Sulfur dioxide	2016-03-09	22:00	2016-03-10	03:00	2	Parts per billion	2016	3	10	3	183	72	10175	250	31	-9999	0	-9999
54	51	1002	42401	1	39.915961	-80.733858	WGS84	Sulfur dioxide	2016-03-10	00:00	2016-03-10	05:00	2	Parts per billion	2016	3	10	5	172	78	10174	210	15	-9999	0	-9999
54	51	1002	42401	1	39.915961	-80.733858	WGS84	Sulfur dioxide	2016-03-10	01:00	2016-03-10	06:00	2	Parts per billion	2016	3	10	6	172	83	10174	200	21	-9999	0	-9999
54	51	1002	42401	1	39.915961	-80.733858	WGS84	Sulfur dioxide	2016-03-10	02:00	2016-03-10	07:00	2	Parts per billion	2016	3	10	7	167	83	10174	170	26	-9999	0	-9999
54	51	1002	42401	1	39.915961	-80.733858	WGS84	Sulfur dioxide	2016-03-10	06:00	2016-03-10	11:00	2	Parts per billion	2016	3	10	11	156	83	10170	180	21	-9999	0	-9999
54	51	1002	42401	1	39.915961	-80.733858	WGS84	Sulfur dioxide	2016-03-10	07:00	2016-03-10	12:00	2	Parts per billion	2016	3	10	12	156	72	10178	230	46	-9999	-1	-1
54	51	1002	42401	1	39.915961	-80.733858	WGS84	Sulfur dioxide	2016-03-10	08:00	2016-03-10	13:00	2	Parts per billion	2016	3	10	13	144	106	10184	230	51	-9999	8	-9999
54	51	1002	42401	1	39.915961	-80.733858	WGS84	Sulfur dioxide	2016-03-10	09:00	2016-03-10	14:00	2	Parts per billion	2016	3	10	14	139	117	10184	210	36	-9999	13	-9999
54	51	1002	42401	1	39.915961	-80.733858	WGS84	Sulfur dioxide	2016-03-10	10:00	2016-03-10	15:00	2	Parts per billion	2016	3	10	15	144	122	10178	190	31	-9999	3	-9999
54	51	1002	42401	1	39.915961	-80.733858	WGS84	Sulfur dioxide	2016-03-10	11:00	2016-03-10	16:00	2	Parts per billion	2016	3	10	16	144	122	10176	210	36	-9999	0	-9999
54	51	1002	42401	1	39.915961	-80.733858	WGS84	Sulfur dioxide	2016-03-10	16:00	2016-03-10	21:00	2	Parts per billion	2016	3	10	21	178	111	10152	250	51	-9999	-1	-9999
54	51	1002	42401	1	39.915961	-80.733858	WGS84	Sulfur dioxide	2016-03-10	17:00	2016-03-10	22:00	2	Parts per billion	2016	3	10	22	161	128	10156	250	31	-9999	8	-9999
54	51	1002	42401	1	39.915961	-80.733858	WGS84	Sulfur dioxide	2016-03-10	18:00	2016-03-10	23:00	2	Parts per billion	2016	3	10	23	150	133	10153	250	31	-9999	5	-9999
54	51	1002	42401	1	39.915961	-80.733858	WGS84	Sulfur dioxide	2016-03-10	19:00	2016-03-11	00:00	2	Parts per billion	2016	3	11	0	150	133	10153	250	36	-9999	8	18
54	51	1002	42401	1	39.915961	-80.733858	WGS84	Sulfur dioxide	2016-03-10	21:00	2016-03-11	02:00	2	Parts per billion	2016	3	11	2	150	139	10161	260	51	-9999	18	-9999
54	51	1002	42401	1	39.915961	-80.733858	WGS84	Sulfur dioxide	2016-03-11	13:00	2016-03-11	18:00	2	Parts per billion	2016	3	11	18	94	33	10270	-9999	21	2	0	-9999
54	51	1002	42401	1	39.915961	-80.733858	WGS84	Sulfur dioxide	2016-03-11	15:00	2016-03-11	20:00	2	Parts per billion	2016	3	11	20	117	22	10273	-9999	21	0	0	-9999
54	51	1002	42401	1	39.915961	-80.733858	WGS84	Sulfur dioxide	2016-03-13	07:00	2016-03-13	12:00	2	Parts per billion	2016	3	13	12	100	72	10153	170	21	-9999	5	8
54	51	1002	42401	1	39.915961	-80.733858	WGS84	Sulfur dioxide	2016-03-14	06:00	2016-03-14	11:00	2	Parts per billion	2016	3	14	11	139	128	-9999	190	31	-9999	2	-9999
54	51	1002	42401	1	39.915961	-80.733858	WGS84	Sulfur dioxide	2016-03-14	07:00	2016-03-14	12:00	2	Parts per billion	2016	3	14	12	144	128	10092	190	36	-9999	5	18
54	51	1002	42401	1	39.915961	-80.733858	WGS84	Sulfur dioxide	2016-03-14	08:00	2016-03-14	13:00	2	Parts per billion	2016	3	14	13	144	133	10096	200	36	-9999	0	-9999
54	51	1002	42401	1	39.915961	-80.733858	WGS84	Sulfur dioxide	2016-03-14	09:00	2016-03-14	14:00	2	Parts per billion	2016	3	14	14	156	133	10098	210	36	-9999	0	-9999
54	51	1002	42401	1	39.915961	-80.733858	WGS84	Sulfur dioxide	2016-03-14	13:00	2016-03-14	18:00	2	Parts per billion	2016	3	14	18	200	111	10077	190	31	-9999	0	-9999
54	51	1002	42401	1	39.915961	-80.733858	WGS84	Sulfur dioxide	2016-03-14	14:00	2016-03-14	19:00	2	Parts per billion	2016	3	14	19	211	106	10063	170	36	-9999	0	-9999
54	51	1002	42401	1	39.915961	-80.733858	WGS84	Sulfur dioxide	2016-03-14	19:00	2016-03-15	00:00	2	Parts per billion	2016	3	15	0	183	106	10046	-9999	26	2	0	-9999
54	51	1002	42401	1	39.915961	-80.733858	WGS84	Sulfur dioxide	2016-03-15	02:00	2016-03-15	07:00	2	Parts per billion	2016	3	15	7	128	117	10060	180	31	-9999	0	-9999
54	51	1002	42401	1	39.915961	-80.733858	WGS84	Sulfur dioxide	2016-03-15	03:00	2016-03-15	08:00	2	Parts per billion	2016	3	15	8	133	117	10056	170	26	-9999	0	-9999
54	51	1002	42401	1	39.915961	-80.733858	WGS84	Sulfur dioxide	2016-03-15	04:00	2016-03-15	09:00	2	Parts per billion	2016	3	15	9	133	117	10059	230	21	-9999	0	-9999
54	51	1002	42401	1	39.915961	-80.733858	WGS84	Sulfur dioxide	2016-03-15	07:00	2016-03-15	12:00	2	Parts per billion	2016	3	15	12	133	122	-9999	260	31	9	0	-9999
54	51	1002	42401	1	39.915961	-80.733858	WGS84	Sulfur dioxide	2016-03-15	14:00	2016-03-15	19:00	2	Parts per billion	2016	3	15	19	156	106	10101	-9999	15	-9999	0	-9999
54	51	1002	42401	1	39.915961	-80.733858	WGS84	Sulfur dioxide	2016-03-15	15:00	2016-03-15	20:00	2	Parts per billion	2016	3	15	20	161	100	10098	240	21	-9999	0	-9999
54	51	1002	42401	1	39.915961	-80.733858	WGS84	Sulfur dioxide	2016-03-15	16:00	2016-03-15	21:00	2	Parts per billion	2016	3	15	21	167	94	10097	-9999	15	-9999	0	-9999
54	51	1002	42401	1	39.915961	-80.733858	WGS84	Sulfur dioxide	2016-03-16	07:00	2016-03-16	12:00	2	Parts per billion	2016	3	16	12	150	78	10033	190	46	0	0	-9999
54	51	1002	42401	1	39.915961	-80.733858	WGS84	Sulfur dioxide	2016-03-16	08:00	2016-03-16	13:00	2	Parts per billion	2016	3	16	13	172	78	10034	200	62	2	0	-9999
54	51	1002	42401	1	39.915961	-80.733858	WGS84	Sulfur dioxide	2016-03-16	09:00	2016-03-16	14:00	2	Parts per billion	2016	3	16	14	189	83	10037	200	72	-9999	0	-9999
54	51	1002	42401	1	39.915961	-80.733858	WGS84	Sulfur dioxide	2016-03-16	13:00	2016-03-16	18:00	2	Parts per billion	2016	3	16	18	189	39	10067	260	77	4	0	-9999
54	51	1002	42401	1	39.915961	-80.733858	WGS84	Sulfur dioxide	2016-03-16	15:00	2016-03-16	20:00	2	Parts per billion	2016	3	16	20	194	-22	10071	260	88	0	0	-9999
54	51	1002	42401	1	39.915961	-80.733858	WGS84	Sulfur dioxide	2016-03-16	19:00	2016-03-17	00:00	2	Parts per billion	2016	3	17	0	150	-39	10112	260	88	0	0	-9999
54	51	1002	42401	1	39.915961	-80.733858	WGS84	Sulfur dioxide	2016-03-16	23:00	2016-03-17	04:00	2	Parts per billion	2016	3	17	4	122	-17	10124	260	41	0	0	-9999
54	51	1002	42401	1	39.915961	-80.733858	WGS84	Sulfur dioxide	2016-03-17	00:00	2016-03-17	05:00	2	Parts per billion	2016	3	17	5	117	-17	10122	250	31	0	0	-9999
54	51	1002	42401	1	39.915961	-80.733858	WGS84	Sulfur dioxide	2016-03-17	01:00	2016-03-17	06:00	2	Parts per billion	2016	3	17	6	111	-17	10122	240	31	2	0	-9999
54	51	1002	42401	1	39.915961	-80.733858	WGS84	Sulfur dioxide	2016-03-17	02:00	2016-03-17	07:00	2	Parts per billion	2016	3	17	7	111	-17	10120	230	36	0	0	-9999
54	51	1002	42401	1	39.915961	-80.733858	WGS84	Sulfur dioxide	2016-03-17	03:00	2016-03-17	08:00	2	Parts per billion	2016	3	17	8	111	-17	10112	230	36	-9999	0	-9999
54	51	1002	42401	1	39.915961	-80.733858	WGS84	Sulfur dioxide	2016-03-17	04:00	2016-03-17	09:00	2	Parts per billion	2016	3	17	9	111	-17	10109	240	36	-9999	0	-9999
54	51	1002	42401	1	39.915961	-80.733858	WGS84	Sulfur dioxide	2016-03-17	07:00	2016-03-17	12:00	2	Parts per billion	2016	3	17	12	94	-11	10123	250	36	-9999	0	-9999
54	51	1002	42401	1	39.915961	-80.733858	WGS84	Sulfur dioxide	2016-03-17	08:00	2016-03-17	13:00	2	Parts per billion	2016	3	17	13	100	-6	10123	-9999	26	-9999	0	-9999
54	51	1002	42401	1	39.915961	-80.733858	WGS84	Sulfur dioxide	2016-03-17	09:00	2016-03-17	14:00	2	Parts per billion	2016	3	17	14	117	-11	10123	260	41	-9999	0	-9999
54	51	1002	42401	1	39.915961	-80.733858	WGS84	Sulfur dioxide	2016-03-17	10:00	2016-03-17	15:00	2	Parts per billion	2016	3	17	15	122	-22	10122	260	82	-9999	0	-9999
54	51	1002	42401	1	39.915961	-80.733858	WGS84	Sulfur dioxide	2016-03-17	11:00	2016-03-17	16:00	2	Parts per billion	2016	3	17	16	139	-28	10119	260	72	4	0	-9999
54	51	1002	42401	1	39.915961	-80.733858	WGS84	Sulfur dioxide	2016-03-17	12:00	2016-03-17	17:00	2	Parts per billion	2016	3	17	17	133	-50	10115	260	98	4	0	-9999
54	51	1002	42401	1	39.915961	-80.733858	WGS84	Sulfur dioxide	2016-03-17	13:00	2016-03-17	18:00	2	Parts per billion	2016	3	17	18	144	-56	10109	260	72	-9999	0	-9999
54	51	1002	42401	1	39.915961	-80.733858	WGS84	Sulfur dioxide	2016-03-17	15:00	2016-03-17	20:00	2	Parts per billion	2016	3	17	20	133	-39	10108	250	93	4	-1	-9999
54	51	1002	42401	1	39.915961	-80.733858	WGS84	Sulfur dioxide	2016-03-17	16:00	2016-03-17	21:00	2	Parts per billion	2016	3	17	21	133	-50	10110	260	77	-9999	0	-9999
54	51	1002	42401	1	39.915961	-80.733858	WGS84	Sulfur dioxide	2016-03-17	18:00	2016-03-17	23:00	2	Parts per billion	2016	3	17	23	117	-39	10122	240	72	-9999	-1	-9999
54	51	1002	42401	1	39.915961	-80.733858	WGS84	Sulfur dioxide	2016-03-17	20:00	2016-03-18	01:00	2	Parts per billion	2016	3	18	1	94	-44	10134	240	26	0	0	-9999
54	51	1002	42401	1	39.915961	-80.733858	WGS84	Sulfur dioxide	2016-03-17	21:00	2016-03-18	02:00	2	Parts per billion	2016	3	18	2	94	-44	10136	250	36	0	0	-9999
54	51	1002	42401	1	39.915961	-80.733858	WGS84	Sulfur dioxide	2016-03-18	00:00	2016-03-18	05:00	2	Parts per billion	2016	3	18	5	72	-44	10134	250	26	0	0	-9999
54	51	1002	42401	1	39.915961	-80.733858	WGS84	Sulfur dioxide	2016-03-18	02:00	2016-03-18	07:00	2	Parts per billion	2016	3	18	7	56	-33	10141	230	21	2	0	-9999
54	51	1002	42401	1	39.915961	-80.733858	WGS84	Sulfur dioxide	2016-03-18	03:00	2016-03-18	08:00	2	Parts per billion	2016	3	18	8	56	-39	10137	210	15	0	0	-9999
54	51	1002	42401	1	39.915961	-80.733858	WGS84	Sulfur dioxide	2016-03-18	04:00	2016-03-18	09:00	2	Parts per billion	2016	3	18	9	50	-39	10135	210	21	0	0	-9999
54	51	1002	42401	1	39.915961	-80.733858	WGS84	Sulfur dioxide	2016-03-18	05:00	2016-03-18	10:00	2	Parts per billion	2016	3	18	10	50	-39	10138	240	26	0	0	-9999
54	51	1002	42401	1	39.915961	-80.733858	WGS84	Sulfur dioxide	2016-03-18	06:00	2016-03-18	11:00	2	Parts per billion	2016	3	18	11	39	-33	10142	220	26	0	0	-9999
54	51	1002	42401	1	39.915961	-80.733858	WGS84	Sulfur dioxide	2016-03-18	07:00	2016-03-18	12:00	2	Parts per billion	2016	3	18	12	39	-39	10142	220	15	0	0	-9999
54	51	1002	42401	1	39.915961	-80.733858	WGS84	Sulfur dioxide	2016-03-18	08:00	2016-03-18	13:00	2	Parts per billion	2016	3	18	13	56	-28	10147	240	26	0	0	-9999
54	51	1002	42401	1	39.915961	-80.733858	WGS84	Sulfur dioxide	2016-03-18	12:00	2016-03-18	17:00	2	Parts per billion	2016	3	18	17	139	-61	10145	260	113	4	0	-9999
54	51	1002	42401	1	39.915961	-80.733858	WGS84	Sulfur dioxide	2016-03-18	13:00	2016-03-18	18:00	2	Parts per billion	2016	3	18	18	150	-61	10142	260	93	-9999	0	-9999
54	51	1002	42401	1	39.915961	-80.733858	WGS84	Sulfur dioxide	2016-03-18	14:00	2016-03-18	19:00	2	Parts per billion	2016	3	18	19	144	-78	10138	260	98	4	0	-9999
54	51	1002	42401	1	39.915961	-80.733858	WGS84	Sulfur dioxide	2016-03-18	16:00	2016-03-18	21:00	2	Parts per billion	2016	3	18	21	150	-89	10131	260	77	0	0	-9999
54	51	1002	42401	1	39.915961	-80.733858	WGS84	Sulfur dioxide	2016-03-21	06:00	2016-03-21	11:00	2	Parts per billion	2016	3	21	11	-33	-61	10175	250	21	0	0	-9999
54	51	1002	42401	1	39.915961	-80.733858	WGS84	Sulfur dioxide	2016-03-21	07:00	2016-03-21	12:00	2	Parts per billion	2016	3	21	12	-33	-67	10180	210	21	0	0	-9999
54	51	1002	42401	1	39.915961	-80.733858	WGS84	Sulfur dioxide	2016-03-21	08:00	2016-03-21	13:00	2	Parts per billion	2016	3	21	13	-22	-56	10183	230	31	0	0	-9999
54	51	1002	42401	1	39.915961	-80.733858	WGS84	Sulfur dioxide	2016-03-21	18:00	2016-03-21	23:00	2	Parts per billion	2016	3	21	23	56	-67	10194	260	41	-9999	0	-9999
54	51	1002	42401	1	39.915961	-80.733858	WGS84	Sulfur dioxide	2016-03-22	01:00	2016-03-22	06:00	2	Parts per billion	2016	3	22	6	6	-61	10202	200	21	0	0	-9999
54	51	1002	42401	1	39.915961	-80.733858	WGS84	Sulfur dioxide	2016-03-22	02:00	2016-03-22	07:00	2	Parts per billion	2016	3	22	7	17	-56	10206	210	15	0	0	-9999
54	51	1002	42401	1	39.915961	-80.733858	WGS84	Sulfur dioxide	2016-03-22	03:00	2016-03-22	08:00	2	Parts per billion	2016	3	22	8	11	-50	10204	210	26	0	0	-9999
54	51	1002	42401	1	39.915961	-80.733858	WGS84	Sulfur dioxide	2016-03-22	04:00	2016-03-22	09:00	2	Parts per billion	2016	3	22	9	11	-50	10204	190	31	0	0	-9999
54	51	1002	42401	1	39.915961	-80.733858	WGS84	Sulfur dioxide	2016-03-22	05:00	2016-03-22	10:00	2	Parts per billion	2016	3	22	10	11	-50	10209	180	26	0	0	-9999
54	51	1002	42401	1	39.915961	-80.733858	WGS84	Sulfur dioxide	2016-03-22	06:00	2016-03-22	11:00	2	Parts per billion	2016	3	22	11	11	-44	10211	180	31	0	0	-9999
54	51	1002	42401	1	39.915961	-80.733858	WGS84	Sulfur dioxide	2016-03-22	07:00	2016-03-22	12:00	2	Parts per billion	2016	3	22	12	17	-44	10211	200	31	4	0	-9999
54	51	1002	42401	1	39.915961	-80.733858	WGS84	Sulfur dioxide	2016-03-22	08:00	2016-03-22	13:00	2	Parts per billion	2016	3	22	13	28	-39	10206	190	46	4	0	-9999
54	51	1002	42401	1	39.915961	-80.733858	WGS84	Sulfur dioxide	2016-03-22	20:00	2016-03-23	01:00	2	Parts per billion	2016	3	23	1	133	-56	10121	190	46	-9999	0	-9999
54	51	1002	42401	1	39.915961	-80.733858	WGS84	Sulfur dioxide	2016-03-22	22:00	2016-03-23	03:00	2	Parts per billion	2016	3	23	3	144	-72	10117	210	46	-9999	0	-9999
54	51	1002	42401	1	39.915961	-80.733858	WGS84	Sulfur dioxide	2016-03-23	20:00	2016-03-24	01:00	2	Parts per billion	2016	3	24	1	161	39	10148	260	36	0	0	-9999

54	51	1002	42401	1	39.915961	-80.733858	WGS84	Sulfur dioxide	2016-03-23	21:00	2016-03-24	02:00	2	Parts per billion	2016	3	24	2	156	39	10156	250	41	0	0	-9999
54	51	1002	42401	1	39.915961	-80.733858	WGS84	Sulfur dioxide	2016-03-23	22:00	2016-03-24	03:00	2	Parts per billion	2016	3	24	3	144	44	10154	260	26	0	0	-9999
54	51	1002	42401	1	39.915961	-80.733858	WGS84	Sulfur dioxide	2016-03-23	23:00	2016-03-24	04:00	2	Parts per billion	2016	3	24	4	139	44	10153	230	15	0	0	-9999
54	51	1002	42401	1	39.915961	-80.733858	WGS84	Sulfur dioxide	2016-03-24	08:00	2016-03-24	13:00	2	Parts per billion	2016	3	24	13	144	44	10123	180	62	0	0	-9999
54	51	1002	42401	1	39.915961	-80.733858	WGS84	Sulfur dioxide	2016-03-24	11:00	2016-03-24	16:00	2	Parts per billion	2016	3	24	16	194	67	10096	190	82	-9999	0	-9999
54	51	1002	42401	1	39.915961	-80.733858	WGS84	Sulfur dioxide	2016-03-24	12:00	2016-03-24	17:00	2	Parts per billion	2016	3	24	17	200	67	10081	190	77	-9999	0	-9999
54	51	1002	42401	1	39.915961	-80.733858	WGS84	Sulfur dioxide	2016-03-24	13:00	2016-03-24	18:00	2	Parts per billion	2016	3	24	18	222	72	10063	200	93	0	0	-9999
54	51	1002	42401	1	39.915961	-80.733858	WGS84	Sulfur dioxide	2016-03-24	14:00	2016-03-24	19:00	2	Parts per billion	2016	3	24	19	228	67	10043	180	103	4	0	-9999
54	51	1002	42401	1	39.915961	-80.733858	WGS84	Sulfur dioxide	2016-03-24	16:00	2016-03-24	21:00	2	Parts per billion	2016	3	24	21	239	61	10020	200	57	-9999	0	-9999
54	51	1002	42401	1	39.915961	-80.733858	WGS84	Sulfur dioxide	2016-03-24	21:00	2016-03-25	02:00	2	Parts per billion	2016	3	25	2	150	117	10036	210	82	-9999	8	-9999
54	51	1002	42401	1	39.915961	-80.733858	WGS84	Sulfur dioxide	2016-03-24	22:00	2016-03-25	03:00	2	Parts per billion	2016	3	25	3	144	122	10027	200	77	-9999	18	-9999
54	51	1002	42401	1	39.915961	-80.733858	WGS84	Sulfur dioxide	2016-03-24	23:00	2016-03-25	04:00	2	Parts per billion	2016	3	25	4	144	122	10022	190	62	-9999	13	-9999
54	51	1002	42401	1	39.915961	-80.733858	WGS84	Sulfur dioxide	2016-03-25	01:00	2016-03-25	06:00	2	Parts per billion	2016	3	25	6	128	111	10020	240	46	-9999	25	109
54	51	1002	42401	1	39.915961	-80.733858	WGS84	Sulfur dioxide	2016-03-25	02:00	2016-03-25	07:00	2	Parts per billion	2016	3	25	7	128	106	10027	250	41	-9999	5	-9999
54	51	1002	42401	1	39.915961	-80.733858	WGS84	Sulfur dioxide	2016-03-25	04:00	2016-03-25	09:00	2	Parts per billion	2016	3	25	9	94	61	10051	260	62	-9999	-1	-9999
54	51	1002	42401	1	39.915961	-80.733858	WGS84	Sulfur dioxide	2016-03-25	05:00	2016-03-25	10:00	2	Parts per billion	2016	3	25	10	89	56	10060	250	36	-9999	-1	-9999
54	51	1002	42401	1	39.915961	-80.733858	WGS84	Sulfur dioxide	2016-03-25	06:00	2016-03-25	11:00	2	Parts per billion	2016	3	25	11	83	39	10075	260	57	-9999	0	-9999
54	51	1002	42401	1	39.915961	-80.733858	WGS84	Sulfur dioxide	2016-03-25	08:00	2016-03-25	13:00	2	Parts per billion	2016	3	25	13	72	33	10106	260	62	-9999	0	-9999
54	51	1002	42401	1	39.915961	-80.733858	WGS84	Sulfur dioxide	2016-03-26	10:00	2016-03-26	15:00	2	Parts per billion	2016	3	26	15	50	-17	10252	-9999	15	0	0	-9999
54	51	1002	42401	1	39.915961	-80.733858	WGS84	Sulfur dioxide	2016-03-26	13:00	2016-03-26	18:00	2	Parts per billion	2016	3	26	18	106	6	10232	-9999	26	0	0	-9999
54	51	1002	42401	1	39.915961	-80.733858	WGS84	Sulfur dioxide	2016-03-27	13:00	2016-03-27	18:00	2	Parts per billion	2016	3	27	18	228	94	10168	200	62	0	0	-9999
54	51	1002	42401	1	39.915961	-80.733858	WGS84	Sulfur dioxide	2016-03-27	14:00	2016-03-27	19:00	2	Parts per billion	2016	3	27	19	228	89	10155	180	67	0	0	-9999
54	51	1002	42401	1	39.915961	-80.733858	WGS84	Sulfur dioxide	2016-03-27	15:00	2016-03-27	20:00	2	Parts per billion	2016	3	27	20	239	89	10144	230	36	0	0	-9999
54	51	1002	42401	1	39.915961	-80.733858	WGS84	Sulfur dioxide	2016-03-27	16:00	2016-03-27	21:00	2	Parts per billion	2016	3	27	21	239	83	10136	210	57	0	0	-9999
54	51	1002	42401	1	39.915961	-80.733858	WGS84	Sulfur dioxide	2016-03-27	17:00	2016-03-27	22:00	2	Parts per billion	2016	3	27	22	233	78	10132	190	57	0	0	-9999
54	51	1002	42401	1	39.915961	-80.733858	WGS84	Sulfur dioxide	2016-03-27	18:00	2016-03-27	23:00	2	Parts per billion	2016	3	27	23	228	83	10122	180	36	4	0	-9999
54	51	1002	42401	1	39.915961	-80.733858	WGS84	Sulfur dioxide	2016-03-27	19:00	2016-03-28	00:00	2	Parts per billion	2016	3	28	0	217	83	10113	170	36	-9999	0	-9999
54	51	1002	42401	1	39.915961	-80.733858	WGS84	Sulfur dioxide	2016-03-28	01:00	2016-03-28	06:00	2	Parts per billion	2016	3	28	6	172	106	10045	170	72	2	0	-9999
54	51	1002	42401	1	39.915961	-80.733858	WGS84	Sulfur dioxide	2016-03-28	02:00	2016-03-28	07:00	2	Parts per billion	2016	3	28	7	156	122	10042	200	62	-9999	25	-9999
54	51	1002	42401	1	39.915961	-80.733858	WGS84	Sulfur dioxide	2016-03-28	04:00	2016-03-28	09:00	2	Parts per billion	2016	3	28	9	133	111	10033	220	36	-9999	8	-9999
54	51	1002	42401	1	39.915961	-80.733858	WGS84	Sulfur dioxide	2016-03-28	05:00	2016-03-28	10:00	2	Parts per billion	2016	3	28	10	133	106	10041	250	108	-9999	0	-9999
54	51	1002	42401	1	39.915961	-80.733858	WGS84	Sulfur dioxide	2016-03-28	06:00	2016-03-28	11:00	2	Parts per billion	2016	3	28	11	106	67	10065	260	77	-9999	0	-9999
54	51	1002	42401	1	39.915961	-80.733858	WGS84	Sulfur dioxide	2016-03-28	07:00	2016-03-28	12:00	2	Parts per billion	2016	3	28	12	89	33	10080	260	113	-9999	0	112
54	51	1002	42401	1	39.915961	-80.733858	WGS84	Sulfur dioxide	2016-03-28	08:00	2016-03-28	13:00	2	Parts per billion	2016	3	28	13	83	22	10093	250	72	-9999	0	-9999
54	51	1002	42401	1	39.915961	-80.733858	WGS84	Sulfur dioxide	2016-03-28	09:00	2016-03-28	14:00	2	Parts per billion	2016	3	28	14	83	17	-9999	260	103	-9999	0	-9999
54	51	1002	42401	1	39.915961	-80.733858	WGS84	Sulfur dioxide	2016-03-28	10:00	2016-03-28	15:00	2	Parts per billion	2016	3	28	15	83	17	10102	250	77	-9999	0	-9999
54	51	1002	42401	1	39.915961	-80.733858	WGS84	Sulfur dioxide	2016-03-28	11:00	2016-03-28	16:00	2	Parts per billion	2016	3	28	16	83	22	10106	260	103	-9999	0	-9999
54	51	1002	42401	1	39.915961	-80.733858	WGS84	Sulfur dioxide	2016-03-28	13:00	2016-03-28	18:00	2	Parts per billion	2016	3	28	18	83	22	10124	260	103	-9999	0	-9999
54	51	1002	42401	1	39.915961	-80.733858	WGS84	Sulfur dioxide	2016-03-28	14:00	2016-03-28	19:00	2	Parts per billion	2016	3	28	19	83	22	10131	260	93	-9999	0	-9999
54	51	1002	42401	1	39.915961	-80.733858	WGS84	Sulfur dioxide	2016-03-28	15:00	2016-03-28	20:00	2	Parts per billion	2016	3	28	20	83	22	10135	260	67	-9999	0	-9999
54	51	1002	42401	1	39.915961	-80.733858	WGS84	Sulfur dioxide	2016-03-29	13:00	2016-03-29	18:00	2	Parts per billion	2016	3	29	18	94	-22	10250	-9999	31	4	0	-9999
54	51	1002	42401	1	39.915961	-80.733858	WGS84	Sulfur dioxide	2016-03-29	15:00	2016-03-29	20:00	2	Parts per billion	2016	3	29	20	111	-28	10242	-9999	15	0	0	-9999
54	51	1002	42401	1	39.915961	-80.733858	WGS84	Sulfur dioxide	2016-03-29	16:00	2016-03-29	21:00	2	Parts per billion	2016	3	29	21	111	-39	10242	-9999	31	0	0	-9999
54	51	1002	42401	1	39.915961	-80.733858	WGS84	Sulfur dioxide	2016-03-30	10:00	2016-03-30	15:00	2	Parts per billion	2016	3	30	15	117	-28	10218	180	51	0	0	-9999
54	51	1002	42401	1	39.915961	-80.733858	WGS84	Sulfur dioxide	2016-03-30	13:00	2016-03-30	18:00	2	Parts per billion	2016	3	30	18	172	0	10185	190	46	0	0	-9999
54	51	1002	42401	1	39.915961	-80.733858	WGS84	Sulfur dioxide	2016-03-30	15:00	2016-03-30	20:00	2	Parts per billion	2016	3	30	20	200	-6	10156	180	82	0	0	-9999
54	51	1002	42401	1	39.915961	-80.733858	WGS84	Sulfur dioxide	2016-03-30	16:00	2016-03-30	21:00	2	Parts per billion	2016	3	30	21	206	-17	10151	200	62	0	0	-9999
54	51	1002	42401	1	39.915961	-80.733858	WGS84	Sulfur dioxide	2016-03-30	17:00	2016-03-30	22:00	2	Parts per billion	2016	3	30	22	200	-22	10149	210	57	0	0	-9999
54	51	1002	42401	1	39.915961	-80.733858	WGS84	Sulfur dioxide	2016-03-30	19:00	2016-03-31	00:00	2	Parts per billion	2016	3	31	0	183	-17	10139	170	51	0	0	-9999
54	51	1002	42401	1	39.915961	-80.733858	WGS84	Sulfur dioxide	2016-03-30	20:00	2016-03-31	01:00	2	Parts per billion	2016	3	31	1	183	-17	10131	170	51	0	0	-9999
54	51	1002	42401	1	39.915961	-80.733858	WGS84	Sulfur dioxide	2016-03-30	21:00	2016-03-31	02:00	2	Parts per billion	2016	3	31	2	183	-17	10127	180	72	0	0	-9999
54	51	1002	42401	1	39.915961	-80.733858	WGS84	Sulfur dioxide	2016-03-30	22:00	2016-03-31	03:00	2	Parts per billion	2016	3	31	3	178	-11	10126	180	46	0	0	-9999
54	51	1002	42401	1	39.915961	-80.733858	WGS84	Sulfur dioxide	2016-03-30	23:00	2016-03-31	04:00	2	Parts per billion	2016	3	31	4	178	-6	10118	180	72	0	0	-9999
54	51	1002	42401	1	39.915961	-80.733858	WGS84	Sulfur dioxide	2016-03-31	00:00	2016-03-31	05:00	2	Parts per billion	2016	3	31	5	172	-11	10111	190	82	0	0	-9999
54	51	1002	42401	1	39.915961	-80.733858	WGS84	Sulfur dioxide	2016-03-31	01:00	2016-03-31	06:00	2	Parts per billion	2016	3	31	6	167	-6	10104	190	88	0	0	-9999
54	51	1002	42401	1	39.915961	-80.733858	WGS84	Sulfur dioxide	2016-03-31	03:00	2016-03-31	08:00	2	Parts per billion	2016	3	31	8	167	-6	10089	190	88	-9999	0	-9999
54	51	1002	42401	1	39.915961	-80.733858	WGS84	Sulfur dioxide	2016-03-31	05:00	2016-03-31	10:00	2	Parts per billion	2016	3	31	10	167	6	10085	220	57	-9999	-1	-9999
54	51	1002	42401	1	39.915961	-80.733858	WGS84	Sulfur dioxide	2016-03-31	06:00	2016-03-31	11:00	2	Parts per billion	2016	3	31	11	161	11	10081	200	62	2	0	-9999
54	51	1002	42401	1	39.915961	-80.733858	WGS84	Sulfur dioxide	2016-03-31	07:00	2016-03-31	12:00	2	Parts per billion	2016	3	31	12	156	22	10080	190	67	2	0	-1
54	51	1002	42401	1	39.915961	-80.733858	WGS84	Sulfur dioxide	2016-03-31	08:00	2016-03-31	13:00	2	Parts per billion	2016	3	31	13	161	28	10082	190	72	-9999	0	-9999
54	51	1002	42401	1	39.915961	-80.733858	WGS84	Sulfur dioxide	2016-03-31	09:00	2016-03-31	14:00	2	Parts per billion	2016	3	31	14	167	39	10078	190	62	0	0	-9999
54	51	1002	42401	1	39.915961	-80.733858	WGS84	Sulfur dioxide	2016-03-31	11:00	2016-03-31	16:00	2	Parts per billion	2016	3	31	16	183	61	10066	210	62	4	0	-9999
54	51	1002	42401	1	39.915961	-80.733858	WGS84	Sulfur dioxide	2016-03-31	12:00	2016-03-31	17:00	2	Parts per billion	2016	3	31	17	183	78	10053	190	82	-9999	-1	-9999
54	51	1002	42401	1	39.915961	-80.733858	WGS84	Sulfur dioxide	2016-03-31	13:00	2016-03-31	18:00	2	Parts per billion	2016	3	31	18	200	72	10046	190	124	-9999	0	-1
54	51	1002	42401	1	39.915961	-80.733858	WGS84	Sulfur dioxide	2016-03-31	14:00	2016-03-31	19:00	2	Parts per billion	2016	3	31	19	206	72	10036	200	129	-9999	0	-9999
54	51	1002	42401	1	39.915961	-80.733858	WGS84	Sulfur dioxide	2016-03-31	15:00	2016-03-31	20:00	2	Parts per billion	2016	3	31	20	211	78	10029	210	88	-9999	0	-9999
54	51	1002	42401	1	39.915961	-80.733858	WGS84	Sulfur dioxide	2016-03-31	16:00	2016-03-31	21:00	2	Parts per billion	2016	3	31	21	206	83	10028	210	108	-9999	0	-9999
54	51	1002	42401	1	39.915961	-80.733858	WGS84	Sulfur dioxide	2016-03-31	17:00	2016-03-31	22:00	2	Parts per billion	2016	3	31	22	200	89	10022	210	77	-9999	0	-9999
54	51	1002	42401	1	39.915961	-80.733858	WGS84	Sulfur dioxide	2016-03-31	18:00	2016-03-31	23:00	2	Parts per billion	2016	3	31	23	206	89	10022	200	62	0	0	-9999
54	51	1002	42401	1	39.915961	-80.733858	WGS84	Sulfur dioxide	2016-03-31	19:00	2016-04-01	00:00	2	Parts per billion	2016	4	1	0	206	83	10023	190	51	4	0	-9999
54	51	1002	42401	1	39.915961	-80.733858	WGS84	Sulfur dioxide	2016-03-31	20:00	2016-04-01	01:00	2	Parts per billion	2016	4	1	1	194	83	10021	180	51	2	0	-9999
54	51	1002	42401	1	39.915961	-80.733858	WGS84	Sulfur dioxide	2016-03-31	21:00	2016-04-01	02:00	2	Parts per billion	2016	4	1	2	200	83	10021	170	41	-9999	0	-9999
54	51	1002	42401	1	39.915961	-80.733858	WGS84	Sulfur dioxide	2016-03-31	22:00	2016-04-01	03:00	2	Parts per billion	2016	4	1	3	200	83	10014	170	46	-9999	-1	-9999
54	51	1002	42401	1	39.915961	-80.733858	WGS84	Sulfur dioxide	2016-03-31	23:00	2016-04-01	04:00	2	Parts per billion	2016	4	1	4	206	78	10008	200	72	-9999	0	-9999
54	51	1002	42401	1	39.915961	-80.733858	WGS84	Sulfur dioxide	2016-04-01	04:00	2016-04-01	09:00	2	Parts per billion	2016	4	1	9	150	128	10015	230	36	-9999	8	-9999
54	51	1002	42401	1	39.915961	-80.733858	WGS84	Sulfur dioxide	2016-04-01	05:00	2016-04-01	10:00	2	Parts per billion	2016	4	1	10	144	128	10015	220	26	-9999	0	-9999
54	51	1002	42401	1	39.915961	-80.733858	WGS84	Sulfur dioxide	2016-04-01	06:00	2016-04-01	11:00	2	Parts per billion	2016	4	1	11	144	128	10018	230	46	-9999	0	-9999
54	51	1002	42401	1	39.915961	-80.733858	WGS84	Sulfur dioxide	2016-04-01	08:00	2016-04-01	13:00	2	Parts per billion	2016	4	1	13	133	94	10034	260	46	-9999	-1	-9999
54	51	1002	42401	1	39.915961	-80.733858	WGS84	Sulfur dioxide	2016-04-01	11:00	2016-04-01	16:00	2	Parts per billion	2016	4	1	16	139	72	10047	260	51	-9999	0	-9999
54	51	1002	42401	1	39.915961	-80.733858	WGS84	Sulfur dioxide	2016-04-01	13:00	2016-04-01	18:00	2	Parts per billion	2016	4	1	18	167	39	10040	260	103	4	0	-1
54	51	1002	42401	1	39.915961	-80.733858	WGS84	Sulfur dioxide	2016-04-01	15:00	2016-04-01	20:00	2	Parts per billion	2016	4	1	20	172	6	10047	250	98	4	0	-9999
54	51	1002	42401	1	39.915961	-80.733858	WGS84	Sulfur dioxide	2016-04-01	16:00	2016-04-01	21:00	2	Parts per billion	2016	4	1	21	172	6	10058	250	134	2	0	-9999
54	51	1002	42401	1	39.915961	-80.733858	WGS84	Sulfur dioxide	2016-04-01	23:00	2016-04-02	04:00	2	Parts per billion	2016	4	2	4	78	33	10081	230	15	-9999	0	-9999
54	51	1002	42401	1	39.915961	-80.733858	WGS84	Sulfur dioxide	2016-04-02	00:00	2016-04-02	05:00	2	Parts per billion	2016	4	2	5	72	28	10079	260	26	0	0	-9999
54	51	1002	42401	1	39.915961	-80.733858	WGS84	Sulfur dioxide	2016-04-02	01:00	2016-04-02	06:00	2	Parts per billion	2016	4	2	6	72	22	10074	250	31	0	0	-9999
54	51	1002	42401	1	39.915961	-80.733858	WGS84	Sulfur dioxide	2016-04-02	02:00	2016-04-02	07:00	2	Parts per billion	2016	4	2	7	72	22	10068	220	36	-9999	0	-9999
54	51	1002	42401	1	39.915961	-80.733858	WGS84	Sulfur dioxide	2016-04-02	03:00	2016-04-02	08:00	2	Parts per billion	2016	4	2	8	72	17	10059	240	36	-9999	0	-9999
54	51	1002	42401	1	39.915961	-80.733858	WGS84	Sulfur dioxide	2016-04-02	04:00	2016-04-02	09:00	2	Parts per billion	2016	4	2	9	72	17	10055	240	51	2	0	-9999
54	51	1002	42401	1	39.915961	-80.733858	WGS84	Sulfur dioxide	2016-04-02	05:00	2016-04-02	10:00	2	Parts per billion	2016	4	2	10	72	6	10048	250	46	2	0	-9999
54	51	1002	42401	1	39.915961	-80.733858	WGS84	Sulfur dioxide	2016-04-02	06:00	2016-04-02	11:00	2	Parts per billion	2016	4	2	11	67	6	10050	240	57	-9999	0	-9999
54	51	1002	42401	1	39.915961	-80.733858	WGS84	Sulfur dioxide	2016-04-02	07:00	2016-04-02	12:00	2	Parts per billion	2016	4	2	12	67	6	10058	260	67	-9999	0	-9999
54	51	1002	42401	1	39.915961	-80.733858	WGS84	Sulfur dioxide	2016-04-02	08:00	2016-04-02	13:00	2	Parts per billion	2016	4	2	13	56	-22	10063	260	82	-9999	0	-9999
54	51	1002	42401	1	39.915961	-80.733858	WGS84	Sulfur dioxide	2016-04-02	09:00	2016-04-02	14:00	2	Parts per billion	2016	4	2	14	67	-28	10053	260	98	4	0	-9999
54	51	1002	42401	1	39.915961	-80.733858	WGS84	Sulfur dioxide	2016-04-02	10:00	2016-04-02	15:00	2	Parts per billion	2016	4	2	15	83	-33	10044	230	82	4	0	-9999
54	51	1002	42401	1	39.915961	-80.733858	WGS84	Sulfur dioxide	2016-04-02	11:00	2016-04-02	16:00	2	Parts per billion	2016	4	2	16	78	-50	10030	260	98	4	0	-9999
54	51	1002	42401	1	39.915961	-80.733858	WGS84	Sulfur dioxide	2016-04-02	12:00	2016-04-02	17:00	2	Parts per billion	2016	4	2	17	89	-67	10018	260	93	2	0	-9999
54	51	1002	42401	1	39.915961	-80.733858	WGS84	Sulfur dioxide	2016-04-02	15:00	2016-04-02	20:00	2	Parts per billion	2016	4	2	20	100	-56	9968	230	62	-9999	0	-9999
54	51	1002	42401	1	39.915961	-80.733858	WGS84	Sulfur dioxide	2016-04-02	16:00	2016-04-02	21:00	2	Parts per billion	2016	4	2	21	89	-39	9972	250	77	-9999	-1	-9999
54	51	1002	42401	1	39.915961	-80.733858	WGS84	Sulfur dioxide	2016-04-02	18:00	2016-04-02	23:00	2	Parts per billion	2016	4	2	23	39	11	9979	250	72	-9999	20	-9999
54	51	1002	42401	1	39.915961	-80.733858	WGS84	Sulfur dioxide	2016-04-02	20:00	2016-04-03	01:00	2	Parts per billion	2016	4	3	1	17	-39	10009	250	113	2	-1	-9999
54	51	1002	42401	1	39.915961	-80.733858	WGS84	Sulfur dioxide	2016-04-02	22:00	2016-04-03	03:00	2	Parts per billion	2016	4	3	3	0	-22	10036	260	118	-9999	-1	-9999
54	51	1002	42401	1	39.915961	-80.733858	WGS84	Sulfur dioxide	2016-04-03	09:00	2016-04-03	14:00	2	Parts per billion	2016	4	3	14	-11	-100	10194	260	72	4	0	-9999
54	51	1002	42401	1	39.915961	-80.733858	WGS84	Sulfur dioxide	2016-04-03	12:00	2016-04-03	17:00	2	Parts per billion	2016	4	3	17	22	-72	10187	260	51	-9999	0	-9999
54	51	1002	42401	1	39.915961	-80.733858	WGS84	Sulfur dioxide	2016-04-03	13:00	2016-04-03	18:00	2	Parts per billion	2016	4	3	18	33	-78	10178	250	62	-9999	0	-9999

54	51	1002	42401	1	39.915961	-80.733858	WGS84	Sulfur dioxide	2016-04-03	14:00	2016-04-03	19:00	2	Parts per billion	2016	4	3	19	56	-61	10170	250	57	2	0	-9999
54	51	1002	42401	1	39.915961	-80.733858	WGS84	Sulfur dioxide	2016-04-03	20:00	2016-04-04	01:00	2	Parts per billion	2016	4	4	1	83	-56	10117	210	72	0	0	-9999
54	51	1002	42401	1	39.915961	-80.733858	WGS84	Sulfur dioxide	2016-04-03	21:00	2016-04-04	02:00	2	Parts per billion	2016	4	4	2	89	-50	10108	210	98	0	0	-9999
54	51	1002	42401	1	39.915961	-80.733858	WGS84	Sulfur dioxide	2016-04-04	09:00	2016-04-04	14:00	2	Parts per billion	2016	4	4	14	94	44	10090	230	57	-9999	8	-9999
54	51	1002	42401	1	39.915961	-80.733858	WGS84	Sulfur dioxide	2016-04-04	10:00	2016-04-04	15:00	2	Parts per billion	2016	4	4	15	94	56	10093	230	77	-9999	8	-9999
54	51	1002	42401	1	39.915961	-80.733858	WGS84	Sulfur dioxide	2016-04-04	11:00	2016-04-04	16:00	2	Parts per billion	2016	4	4	16	94	72	10098	260	57	-9999	5	-9999
54	51	1002	42401	1	39.915961	-80.733858	WGS84	Sulfur dioxide	2016-04-05	10:00	2016-04-05	15:00	2	Parts per billion	2016	4	5	15	-17	-111	10324	-9999	21	0	0	-9999
54	51	1002	42401	1	39.915961	-80.733858	WGS84	Sulfur dioxide	2016-04-06	10:00	2016-04-06	15:00	2	Parts per billion	2016	4	6	15	78	-72	10177	180	67	-9999	0	-9999
54	51	1002	42401	1	39.915961	-80.733858	WGS84	Sulfur dioxide	2016-04-06	14:00	2016-04-06	19:00	2	Parts per billion	2016	4	6	19	178	-56	10098	180	108	2	0	-9999
54	51	1002	42401	1	39.915961	-80.733858	WGS84	Sulfur dioxide	2016-04-06	15:00	2016-04-06	20:00	2	Parts per billion	2016	4	6	20	194	-61	10082	210	77	0	0	-9999
54	51	1002	42401	1	39.915961	-80.733858	WGS84	Sulfur dioxide	2016-04-06	19:00	2016-04-07	00:00	2	Parts per billion	2016	4	7	0	167	-61	10053	190	41	-9999	0	-9999
54	51	1002	42401	1	39.915961	-80.733858	WGS84	Sulfur dioxide	2016-04-06	20:00	2016-04-07	01:00	2	Parts per billion	2016	4	7	1	156	-56	10053	210	41	-9999	0	-9999
54	51	1002	42401	1	39.915961	-80.733858	WGS84	Sulfur dioxide	2016-04-06	21:00	2016-04-07	02:00	2	Parts per billion	2016	4	7	2	150	-11	10060	220	103	-9999	-1	-9999
54	51	1002	42401	1	39.915961	-80.733858	WGS84	Sulfur dioxide	2016-04-06	22:00	2016-04-07	03:00	2	Parts per billion	2016	4	7	3	106	56	10045	190	82	-9999	3	-9999
54	51	1002	42401	1	39.915961	-80.733858	WGS84	Sulfur dioxide	2016-04-07	01:00	2016-04-07	06:00	2	Parts per billion	2016	4	7	6	100	6	9997	180	77	2	0	8
54	51	1002	42401	1	39.915961	-80.733858	WGS84	Sulfur dioxide	2016-04-07	03:00	2016-04-07	08:00	2	Parts per billion	2016	4	7	8	94	33	9988	200	103	-9999	3	-9999
54	51	1002	42401	1	39.915961	-80.733858	WGS84	Sulfur dioxide	2016-04-07	04:00	2016-04-07	09:00	2	Parts per billion	2016	4	7	9	72	39	10000	240	51	-9999	13	-9999
54	51	1002	42401	1	39.915961	-80.733858	WGS84	Sulfur dioxide	2016-04-07	13:00	2016-04-07	18:00	2	Parts per billion	2016	4	7	18	61	33	9975	240	46	-9999	10	18
54	51	1002	42401	1	39.915961	-80.733858	WGS84	Sulfur dioxide	2016-04-07	15:00	2016-04-07	20:00	2	Parts per billion	2016	4	7	20	67	39	9980	250	93	-9999	8	-9999
54	51	1002	42401	1	39.915961	-80.733858	WGS84	Sulfur dioxide	2016-04-07	18:00	2016-04-07	23:00	2	Parts per billion	2016	4	7	23	44	0	10017	260	67	-9999	-1	-9999
54	51	1002	42401	1	39.915961	-80.733858	WGS84	Sulfur dioxide	2016-04-07	19:00	2016-04-08	00:00	2	Parts per billion	2016	4	8	0	39	0	10027	260	67	-9999	-1	23
54	51	1002	42401	1	39.915961	-80.733858	WGS84	Sulfur dioxide	2016-04-07	20:00	2016-04-08	01:00	2	Parts per billion	2016	4	8	1	17	0	-9999	-9999	-9999	-9999	2	-9999
54	51	1002	42401	1	39.915961	-80.733858	WGS84	Sulfur dioxide	2016-04-07	21:00	2016-04-08	02:00	2	Parts per billion	2016	4	8	2	17	0	10043	260	46	-9999	3	-9999
54	51	1002	42401	1	39.915961	-80.733858	WGS84	Sulfur dioxide	2016-04-07	23:00	2016-04-08	04:00	2	Parts per billion	2016	4	8	4	6	-6	10050	260	57	-9999	-1	-9999
54	51	1002	42401	1	39.915961	-80.733858	WGS84	Sulfur dioxide	2016-04-08	00:00	2016-04-08	05:00	2	Parts per billion	2016	4	8	5	11	-17	10051	260	62	-9999	-1	-9999
54	51	1002	42401	1	39.915961	-80.733858	WGS84	Sulfur dioxide	2016-04-08	01:00	2016-04-08	06:00	2	Parts per billion	2016	4	8	6	6	-11	10053	260	57	-9999	-1	33
54	51	1002	42401	1	39.915961	-80.733858	WGS84	Sulfur dioxide	2016-04-08	03:00	2016-04-08	08:00	2	Parts per billion	2016	4	8	8	0	-22	10058	260	62	-9999	-1	-9999
54	51	1002	42401	1	39.915961	-80.733858	WGS84	Sulfur dioxide	2016-04-08	09:00	2016-04-08	14:00	2	Parts per billion	2016	4	8	14	11	-39	10090	260	36	-9999	0	-9999
54	51	1002	42401	1	39.915961	-80.733858	WGS84	Sulfur dioxide	2016-04-08	10:00	2016-04-08	15:00	2	Parts per billion	2016	4	8	15	28	-39	10094	260	46	-9999	0	-9999
54	51	1002	42401	1	39.915961	-80.733858	WGS84	Sulfur dioxide	2016-04-08	13:00	2016-04-08	18:00	2	Parts per billion	2016	4	8	18	67	-61	10089	260	77	-9999	0	-9999
54	51	1002	42401	1	39.915961	-80.733858	WGS84	Sulfur dioxide	2016-04-08	14:00	2016-04-08	19:00	2	Parts per billion	2016	4	8	19	72	-83	10086	260	62	-9999	0	-9999
54	51	1002	42401	1	39.915961	-80.733858	WGS84	Sulfur dioxide	2016-04-08	15:00	2016-04-08	20:00	2	Parts per billion	2016	4	8	20	61	-78	10090	260	88	-9999	0	-9999
54	51	1002	42401	1	39.915961	-80.733858	WGS84	Sulfur dioxide	2016-04-08	18:00	2016-04-08	23:00	2	Parts per billion	2016	4	8	23	33	-28	10094	240	36	-9999	0	-9999
54	51	1002	42401	1	39.915961	-80.733858	WGS84	Sulfur dioxide	2016-04-08	19:00	2016-04-09	00:00	2	Parts per billion	2016	4	9	0	28	-17	10089	210	31	-9999	-1	-1
54	51	1002	42401	1	39.915961	-80.733858	WGS84	Sulfur dioxide	2016-04-08	20:00	2016-04-09	01:00	2	Parts per billion	2016	4	9	1	28	-11	10085	170	26	-9999	0	-9999
54	51	1002	42401	1	39.915961	-80.733858	WGS84	Sulfur dioxide	2016-04-08	23:00	2016-04-09	04:00	2	Parts per billion	2016	4	9	4	6	-6	10068	250	31	-9999	18	-9999
54	51	1002	42401	1	39.915961	-80.733858	WGS84	Sulfur dioxide	2016-04-09	00:00	2016-04-09	05:00	2	Parts per billion	2016	4	9	5	11	-6	10062	230	46	-9999	0	-9999
54	51	1002	42401	1	39.915961	-80.733858	WGS84	Sulfur dioxide	2016-04-09	01:00	2016-04-09	06:00	2	Parts per billion	2016	4	9	6	11	-6	10056	230	62	-9999	0	23
54	51	1002	42401	1	39.915961	-80.733858	WGS84	Sulfur dioxide	2016-04-09	02:00	2016-04-09	07:00	2	Parts per billion	2016	4	9	7	6	-11	-9999	240	57	-9999	-1	-9999
54	51	1002	42401	1	39.915961	-80.733858	WGS84	Sulfur dioxide	2016-04-09	03:00	2016-04-09	08:00	2	Parts per billion	2016	4	9	8	6	-17	10051	240	62	-9999	-1	-9999
54	51	1002	42401	1	39.915961	-80.733858	WGS84	Sulfur dioxide	2016-04-09	04:00	2016-04-09	09:00	2	Parts per billion	2016	4	9	9	6	-33	10048	230	57	-9999	0	-9999
54	51	1002	42401	1	39.915961	-80.733858	WGS84	Sulfur dioxide	2016-04-09	05:00	2016-04-09	10:00	2	Parts per billion	2016	4	9	10	-6	-50	10055	260	62	-9999	0	-9999
54	51	1002	42401	1	39.915961	-80.733858	WGS84	Sulfur dioxide	2016-04-09	06:00	2016-04-09	11:00	2	Parts per billion	2016	4	9	11	-6	-56	10058	230	93	-9999	0	-9999
54	51	1002	42401	1	39.915961	-80.733858	WGS84	Sulfur dioxide	2016-04-09	07:00	2016-04-09	12:00	2	Parts per billion	2016	4	9	12	-11	-39	-9999	250	72	-9999	-1	3
54	51	1002	42401	1	39.915961	-80.733858	WGS84	Sulfur dioxide	2016-04-10	11:00	2016-04-10	16:00	2	Parts per billion	2016	4	10	16	0	-67	10266	170	51	-9999	0	-9999
54	51	1002	42401	1	39.915961	-80.733858	WGS84	Sulfur dioxide	2016-04-10	21:00	2016-04-11	02:00	2	Parts per billion	2016	4	11	2	106	-39	10165	170	57	-9999	0	-9999
54	51	1002	42401	1	39.915961	-80.733858	WGS84	Sulfur dioxide	2016-04-10	22:00	2016-04-11	03:00	2	Parts per billion	2016	4	11	3	117	-28	10164	200	57	-9999	-1	-9999
54	51	1002	42401	1	39.915961	-80.733858	WGS84	Sulfur dioxide	2016-04-10	23:00	2016-04-11	04:00	2	Parts per billion	2016	4	11	4	100	22	10168	190	62	-9999	3	-9999
54	51	1002	42401	1	39.915961	-80.733858	WGS84	Sulfur dioxide	2016-04-11	00:00	2016-04-11	05:00	2	Parts per billion	2016	4	11	5	94	44	10165	180	67	-9999	8	-9999
54	51	1002	42401	1	39.915961	-80.733858	WGS84	Sulfur dioxide	2016-04-11	01:00	2016-04-11	06:00	2	Parts per billion	2016	4	11	6	100	50	10156	180	82	-9999	5	15
54	51	1002	42401	1	39.915961	-80.733858	WGS84	Sulfur dioxide	2016-04-11	02:00	2016-04-11	07:00	2	Parts per billion	2016	4	11	7	106	50	10145	190	62	-9999	-1	-9999
54	51	1002	42401	1	39.915961	-80.733858	WGS84	Sulfur dioxide	2016-04-11	03:00	2016-04-11	08:00	2	Parts per billion	2016	4	11	8	122	39	10142	220	72	-9999	0	-9999
54	51	1002	42401	1	39.915961	-80.733858	WGS84	Sulfur dioxide	2016-04-11	09:00	2016-04-11	14:00	2	Parts per billion	2016	4	11	14	106	67	10151	210	103	-9999	3	-9999
54	51	1002	42401	1	39.915961	-80.733858	WGS84	Sulfur dioxide	2016-04-11	10:00	2016-04-11	15:00	2	Parts per billion	2016	4	11	15	111	67	10146	210	72	-9999	-1	-9999
54	51	1002	42401	1	39.915961	-80.733858	WGS84	Sulfur dioxide	2016-04-11	15:00	2016-04-11	20:00	2	Parts per billion	2016	4	11	20	139	94	10131	220	51	-9999	8	-9999
54	51	1002	42401	1	39.915961	-80.733858	WGS84	Sulfur dioxide	2016-04-11	16:00	2016-04-11	21:00	2	Parts per billion	2016	4	11	21	139	100	10127	230	72	-9999	10	-9999
54	51	1002	42401	1	39.915961	-80.733858	WGS84	Sulfur dioxide	2016-04-11	17:00	2016-04-11	22:00	2	Parts per billion	2016	4	11	22	128	111	10123	260	36	-9999	20	-9999
54	51	1002	42401	1	39.915961	-80.733858	WGS84	Sulfur dioxide	2016-04-11	19:00	2016-04-12	00:00	2	Parts per billion	2016	4	12	0	128	111	10125	260	26	-9999	15	51
54	51	1002	42401	1	39.915961	-80.733858	WGS84	Sulfur dioxide	2016-04-11	20:00	2016-04-12	01:00	2	Parts per billion	2016	4	12	1	128	111	10127	250	21	-9999	13	-9999
54	51	1002	42401	1	39.915961	-80.733858	WGS84	Sulfur dioxide	2016-04-11	21:00	2016-04-12	02:00	2	Parts per billion	2016	4	12	2	122	111	10131	230	21	-9999	33	-9999
54	51	1002	42401	1	39.915961	-80.733858	WGS84	Sulfur dioxide	2016-04-11	22:00	2016-04-12	03:00	2	Parts per billion	2016	4	12	3	122	111	10133	-9999	26	-9999	30	-9999
54	51	1002	42401	1	39.915961	-80.733858	WGS84	Sulfur dioxide	2016-04-13	16:00	2016-04-13	21:00	2	Parts per billion	2016	4	13	21	128	-67	10255	-9999	-9999	0	0	-9999
54	51	1002	42401	1	39.915961	-80.733858	WGS84	Sulfur dioxide	2016-04-14	16:00	2016-04-14	21:00	2	Parts per billion	2016	4	14	21	178	-17	10228	-9999	21	0	0	-9999
54	51	1002	42401	1	39.915961	-80.733858	WGS84	Sulfur dioxide	2016-04-15	13:00	2016-04-15	18:00	2	Parts per billion	2016	4	15	18	200	17	10255	-9999	31	0	0	-9999
54	51	1002	42401	1	39.915961	-80.733858	WGS84	Sulfur dioxide	2016-04-16	13:00	2016-04-16	18:00	2	Parts per billion	2016	4	16	18	206	-11	10285	-9999	21	0	0	-9999
54	51	1002	42401	1	39.915961	-80.733858	WGS84	Sulfur dioxide	2016-04-16	14:00	2016-04-16	19:00	2	Parts per billion	2016	4	16	19	217	-6	10282	-9999	-9999	0	0	-9999
54	51	1002	42401	1	39.915961	-80.733858	WGS84	Sulfur dioxide	2016-04-17	10:00	2016-04-17	15:00	2	Parts per billion	2016	4	17	15	211	39	10305	-9999	26	0	0	-9999
54	51	1002	42401	1	39.915961	-80.733858	WGS84	Sulfur dioxide	2016-04-17	11:00	2016-04-17	16:00	2	Parts per billion	2016	4	17	16	228	28	10302	-9999	26	0	0	-9999
54	51	1002	42401	1	39.915961	-80.733858	WGS84	Sulfur dioxide	2016-04-17	12:00	2016-04-17	17:00	2	Parts per billion	2016	4	17	17	244	28	10295	-9999	15	0	0	-9999
54	51	1002	42401	1	39.915961	-80.733858	WGS84	Sulfur dioxide	2016-04-19	00:00	2016-04-19	05:00	2	Parts per billion	2016	4	19	5	189	17	10216	220	15	0	0	-9999
54	51	1002	42401	1	39.915961	-80.733858	WGS84	Sulfur dioxide	2016-04-19	03:00	2016-04-19	08:00	2	Parts per billion	2016	4	19	8	139	39	10202	190	15	0	0	-9999
54	51	1002	42401	1	39.915961	-80.733858	WGS84	Sulfur dioxide	2016-04-19	04:00	2016-04-19	09:00	2	Parts per billion	2016	4	19	9	133	39	10202	200	15	0	0	-9999
54	51	1002	42401	1	39.915961	-80.733858	WGS84	Sulfur dioxide	2016-04-19	05:00	2016-04-19	10:00	2	Parts per billion	2016	4	19	10	133	39	10204	230	21	0	0	-9999
54	51	1002	42401	1	39.915961	-80.733858	WGS84	Sulfur dioxide	2016-04-19	06:00	2016-04-19	11:00	2	Parts per billion	2016	4	19	11	133	44	10207	260	21	0	0	-9999
54	51	1002	42401	1	39.915961	-80.733858	WGS84	Sulfur dioxide	2016-04-21	06:00	2016-04-21	11:00	2	Parts per billion	2016	4	21	11	167	28	10152	180	36	2	0	-9999
54	51	1002	42401	1	39.915961	-80.733858	WGS84	Sulfur dioxide	2016-04-22	02:00	2016-04-22	07:00	2	Parts per billion	2016	4	22	7	144	111	10129	220	21	-9999	-1	-9999
54	51	1002	42401	1	39.915961	-80.733858	WGS84	Sulfur dioxide	2016-04-22	05:00	2016-04-22	10:00	2	Parts per billion	2016	4	22	10	133	122	10126	180	21	-9999	5	-9999
54	51	1002	42401	1	39.915961	-80.733858	WGS84	Sulfur dioxide	2016-04-22	07:00	2016-04-22	12:00	2	Parts per billion	2016	4	22	12	139	122	10133	180	31	-9999	0	25
54	51	1002	42401	1	39.915961	-80.733858	WGS84	Sulfur dioxide	2016-04-22	08:00	2016-04-22	13:00	2	Parts per billion	2016	4	22	13	144	128	10132	190	41	-9999	0	-9999
54	51	1002	42401	1	39.915961	-80.733858	WGS84	Sulfur dioxide	2016-04-24	11:00	2016-04-24	16:00	2	Parts per billion	2016	4	24	16	150	-22	10205	-9999	15	0	0	-9999
54	51	1002	42401	1	39.915961	-80.733858	WGS84	Sulfur dioxide	2016-04-24	12:00	2016-04-24	17:00	2	Parts per billion	2016	4	24	17	161	-22	10193	170	21	0	0	-9999
54	51	1002	42401	1	39.915961	-80.733858	WGS84	Sulfur dioxide	2016-04-25	13:00	2016-04-25	18:00	2	Parts per billion	2016	4	25	18	256	78	10121	190	67	2	0	-9999
54	51	1002	42401	1	39.915961	-80.733858	WGS84	Sulfur dioxide	2016-04-25	14:00	2016-04-25	19:00	2	Parts per billion	2016	4	25	19	261	72	10119	240	57	4	0	-9999
54	51	1002	42401	1	39.915961	-80.733858	WGS84	Sulfur dioxide	2016-04-25	15:00	2016-04-25	20:00	2	Parts per billion	2016	4	25	20	261	78	10110	230	82	2	0	-9999
54	51	1002	42401	1	39.915961	-80.733858	WGS84	Sulfur dioxide	2016-04-25	23:00	2016-04-26	04:00	2	Parts per billion	2016	4	26	4	217	78	10078	230	41	0	0	-9999
54	51	1002	42401	1	39.915961	-80.733858	WGS84	Sulfur dioxide	2016-04-26	00:00	2016-04-26	05:00	2	Parts per billion	2016	4	26	5	211	78	10075	220	41	0	0	-9999
54	51	1002	42401	1	39.915961	-80.733858	WGS84	Sulfur dioxide	2016-04-26	01:00	2016-04-26	06:00	2	Parts per billion	2016	4	26	6	200	83	10067	230	41	2	0	-1
54	51	1002	42401	1	39.915961	-80.733858	WGS84	Sulfur dioxide	2016-04-26	03:00	2016-04-26	08:00	2	Parts per billion	2016	4	26	8	194	89	10063	230	51	0	0	-9999
54	51	1002	42401	1	39.915961	-80.733858	WGS84	Sulfur dioxide	2016-04-26	04:00	2016-04-26	09:00	2	Parts per billion	2016	4	26	9	194	89	10068	230	67	-9999	0	-9999
54	51	1002	42401	1	39.915961	-80.733858	WGS84	Sulfur dioxide	2016-04-26	07:00	2016-04-26	12:00	2	Parts per billion	2016	4	26	12	144	122	10074	170	41	-9999	38	48
54	51	1002	42401	1	39.915961	-80.733858	WGS84	Sulfur dioxide	2016-04-26	09:00	2016-04-26	14:00	2	Parts per billion	2016	4	26	14	167	128	10083	240	72	-9999	0	-9999
54	51	1002	42401	1	39.915961	-80.733858	WGS84	Sulfur dioxide	2016-04-30	11:00	2016-04-30	16:00	2	Parts per billion	2016	4	30	16	150	83	10189	-9999	26	0	0	-9999
54	51	1002	42401	1	39.915961	-80.733858	WGS84	Sulfur dioxide	2016-05-01	02:00	2016-05-01	07:00	2	Parts per billion	2016	5	1	7	150	133	10132	210	41	-9999	8	-9999
54	51	1002	42401	1	39.915961	-80.733858	WGS84	Sulfur dioxide	2016-05-01	03:00	2016-05-01	08:00	2	Parts per billion	2016	5	1	8	150	139	10129	210	46	-9999	10	-9999
54	51	1002	42401	1	39.915961	-80.733858	WGS84	Sulfur dioxide	2016-05-01	05:00	2016-05-01	10:00	2	Parts per billion	2016	5	1	10	156	139	10131	220	51	-9999	0	-9999
54	51	1002	42401	1	39.915961	-80.733858	WGS84	Sulfur dioxide	2016-05-01	06:00	2016-05-01	11:00	2	Parts per billion	2016	5	1	11	161	139	10133	200	67	-9999	-1	-9999
54	51	1002	42401	1	39.915961	-80.733858	WGS84	Sulfur dioxide	2016-05-01	07:00	2016-05-01	12:00	2	Parts per billion	2016	5	1	12	161	144	10138	210	57	-9999	5	25
54	51	1002	42401	1	39.915961	-80.733858	WGS84	Sulfur dioxide	2016-05-01	11:00	2016-05-01	16:00	2	Parts per billion	2016	5	1	16	183	150	-9999	230	31	-9999	-1	-9999
54	51	1002	42401	1	39.915961	-80.733858	WGS84	Sulfur dioxide	2016-05-01	12:00	2016-05-01	17:00	2	Parts per billion	2016	5	1	17	183	144	10144	240	36	-9999	-1	-9999
54	51	1002	42401	1	39.915961	-80.733858	WGS84	Sulfur dioxide	2016-05-01	20:00	2016-05-02	01:00	2	Parts per billion	2016	5	2	1	167	133	10138	170	36	-9999	0	-9999
54	51	1002	42401	1	39.915961	-80.733858	WGS84	Sulfur dioxide	2016-05-01	23:00	2016-05-02	04:00	2	Parts per billion	2016	5	2	4	150	128	10122	-9999	-9999	2	0	-9999
54	51	1002	42401	1	39.915961	-80.733858	WGS84	Sulfur dioxide	2016-05-02	00:00	2016-05-02	05:00	2	Parts per billion	2016	5	2	5	144	128	10126	-9999	-9999	2	0	-9999
54	51	1002	42401	1	39.915961	-80.733858	WGS84	Sulfur dioxide	2016-05-02	01:00	2016-05-02	06:00	2	Parts per billion	2016	5	2	6	144	128	10122	-9999	-9999	-9999	0	-9999
54	51	1002	42401	1	39.915961	-80.733858	WGS84	Sulfur dioxide	2016-05-02	02:00	2016-05-02	07:00	2	Parts per billion	2016	5	2	7	139	122	10108	-9999	-9999	0	0	-9999

54	51	1002	42401	1	39.915961	-80.733858	WGS84	Sulfur dioxide	2016-05-02	03:00	2016-05-02	08:00	2	Parts per billion	2016	5	2	8	133	122	10119	-9999	-9999	-9999	0	-9999
54	51	1002	42401	1	39.915961	-80.733858	WGS84	Sulfur dioxide	2016-05-02	04:00	2016-05-02	09:00	2	Parts per billion	2016	5	2	9	139	128	10124	-9999	-9999	-9999	0	-9999
54	51	1002	42401	1	39.915961	-80.733858	WGS84	Sulfur dioxide	2016-05-02	06:00	2016-05-02	11:00	2	Parts per billion	2016	5	2	11	144	133	10120	-9999	-9999	4	0	-9999
54	51	1002	42401	1	39.915961	-80.733858	WGS84	Sulfur dioxide	2016-05-02	07:00	2016-05-02	12:00	2	Parts per billion	2016	5	2	12	150	133	10128	220	41	-9999	0	-9999
54	51	1002	42401	1	39.915961	-80.733858	WGS84	Sulfur dioxide	2016-05-02	10:00	2016-05-02	15:00	2	Parts per billion	2016	5	2	15	183	133	10136	230	57	-9999	0	-9999
54	51	1002	42401	1	39.915961	-80.733858	WGS84	Sulfur dioxide	2016-05-02	11:00	2016-05-02	16:00	2	Parts per billion	2016	5	2	16	189	128	10134	260	72	-9999	0	-9999
54	51	1002	42401	1	39.915961	-80.733858	WGS84	Sulfur dioxide	2016-05-03	19:00	2016-05-04	00:00	2	Parts per billion	2016	5	4	0	144	56	10097	260	21	-9999	0	-1
54	51	1002	42401	1	39.915961	-80.733858	WGS84	Sulfur dioxide	2016-05-03	20:00	2016-05-04	01:00	2	Parts per billion	2016	5	4	1	133	56	10102	240	21	4	0	-9999
54	51	1002	42401	1	39.915961	-80.733858	WGS84	Sulfur dioxide	2016-05-03	21:00	2016-05-04	02:00	2	Parts per billion	2016	5	4	2	133	56	10102	260	15	-9999	0	-9999
54	51	1002	42401	1	39.915961	-80.733858	WGS84	Sulfur dioxide	2016-05-04	07:00	2016-05-04	12:00	2	Parts per billion	2016	5	4	12	100	78	10067	170	15	-9999	0	-1
54	51	1002	42401	1	39.915961	-80.733858	WGS84	Sulfur dioxide	2016-05-04	19:00	2016-05-05	00:00	2	Parts per billion	2016	5	5	0	100	78	10052	220	36	-9999	33	30
54	51	1002	42401	1	39.915961	-80.733858	WGS84	Sulfur dioxide	2016-05-04	23:00	2016-05-05	04:00	2	Parts per billion	2016	5	5	4	94	83	10052	200	15	-9999	5	-9999
54	51	1002	42401	1	39.915961	-80.733858	WGS84	Sulfur dioxide	2016-05-07	22:00	2016-05-08	03:00	2	Parts per billion	2016	5	8	3	161	128	10041	230	77	-9999	10	-9999
54	51	1002	42401	1	39.915961	-80.733858	WGS84	Sulfur dioxide	2016-05-07	23:00	2016-05-08	04:00	2	Parts per billion	2016	5	8	4	150	128	10044	240	36	2	8	-9999
54	51	1002	42401	1	39.915961	-80.733858	WGS84	Sulfur dioxide	2016-05-08	10:00	2016-05-08	15:00	2	Parts per billion	2016	5	8	15	139	22	10136	-9999	31	0	0	-9999
54	51	1002	42401	1	39.915961	-80.733858	WGS84	Sulfur dioxide	2016-05-08	19:00	2016-05-09	00:00	2	Parts per billion	2016	5	9	0	167	-6	10141	260	21	0	0	-9999
54	51	1002	42401	1	39.915961	-80.733858	WGS84	Sulfur dioxide	2016-05-08	20:00	2016-05-09	01:00	2	Parts per billion	2016	5	9	1	150	0	10149	230	15	0	0	-9999
54	51	1002	42401	1	39.915961	-80.733858	WGS84	Sulfur dioxide	2016-05-08	21:00	2016-05-09	02:00	2	Parts per billion	2016	5	9	2	133	0	10155	200	21	0	0	-9999
54	51	1002	42401	1	39.915961	-80.733858	WGS84	Sulfur dioxide	2016-05-09	00:00	2016-05-09	05:00	2	Parts per billion	2016	5	9	5	106	39	10164	220	21	0	0	-9999
54	51	1002	42401	1	39.915961	-80.733858	WGS84	Sulfur dioxide	2016-05-09	01:00	2016-05-09	06:00	2	Parts per billion	2016	5	9	6	106	44	10164	220	26	0	0	-9999
54	51	1002	42401	1	39.915961	-80.733858	WGS84	Sulfur dioxide	2016-05-09	02:00	2016-05-09	07:00	2	Parts per billion	2016	5	9	7	100	50	10164	210	21	0	0	-9999
54	51	1002	42401	1	39.915961	-80.733858	WGS84	Sulfur dioxide	2016-05-09	03:00	2016-05-09	08:00	2	Parts per billion	2016	5	9	8	100	50	10162	220	15	0	0	-9999
54	51	1002	42401	1	39.915961	-80.733858	WGS84	Sulfur dioxide	2016-05-09	04:00	2016-05-09	09:00	2	Parts per billion	2016	5	9	9	89	50	10165	180	15	0	0	-9999
54	51	1002	42401	1	39.915961	-80.733858	WGS84	Sulfur dioxide	2016-05-09	05:00	2016-05-09	10:00	2	Parts per billion	2016	5	9	10	89	50	10167	180	26	0	0	-9999
54	51	1002	42401	1	39.915961	-80.733858	WGS84	Sulfur dioxide	2016-05-09	06:00	2016-05-09	11:00	2	Parts per billion	2016	5	9	11	83	56	10171	170	15	0	0	-9999
54	51	1002	42401	1	39.915961	-80.733858	WGS84	Sulfur dioxide	2016-05-09	07:00	2016-05-09	12:00	2	Parts per billion	2016	5	9	12	94	67	10182	190	21	-9999	0	-9999
54	51	1002	42401	1	39.915961	-80.733858	WGS84	Sulfur dioxide	2016-05-09	09:00	2016-05-09	14:00	2	Parts per billion	2016	5	9	14	106	78	10193	220	15	-9999	-1	-9999
54	51	1002	42401	1	39.915961	-80.733858	WGS84	Sulfur dioxide	2016-05-09	10:00	2016-05-09	15:00	2	Parts per billion	2016	5	9	15	106	83	10204	250	15	-9999	3	-9999
54	51	1002	42401	1	39.915961	-80.733858	WGS84	Sulfur dioxide	2016-05-09	12:00	2016-05-09	17:00	2	Parts per billion	2016	5	9	17	106	78	10205	220	21	-9999	10	-9999
54	51	1002	42401	1	39.915961	-80.733858	WGS84	Sulfur dioxide	2016-05-09	13:00	2016-05-09	18:00	2	Parts per billion	2016	5	9	18	106	83	10200	250	21	-9999	3	33
54	51	1002	42401	1	39.915961	-80.733858	WGS84	Sulfur dioxide	2016-05-09	14:00	2016-05-09	19:00	2	Parts per billion	2016	5	9	19	106	78	10198	220	15	-9999	3	-9999
54	51	1002	42401	1	39.915961	-80.733858	WGS84	Sulfur dioxide	2016-05-09	15:00	2016-05-09	20:00	2	Parts per billion	2016	5	9	20	100	83	10204	230	26	-9999	3	-9999
54	51	1002	42401	1	39.915961	-80.733858	WGS84	Sulfur dioxide	2016-05-10	23:00	2016-05-11	04:00	2	Parts per billion	2016	5	11	4	144	128	10189	200	21	0	0	-9999
54	51	1002	42401	1	39.915961	-80.733858	WGS84	Sulfur dioxide	2016-05-11	03:00	2016-05-11	08:00	2	Parts per billion	2016	5	11	8	150	139	10180	180	36	-9999	0	-9999
54	51	1002	42401	1	39.915961	-80.733858	WGS84	Sulfur dioxide	2016-05-11	05:00	2016-05-11	10:00	2	Parts per billion	2016	5	11	10	150	133	10185	180	26	-9999	0	-9999
54	51	1002	42401	1	39.915961	-80.733858	WGS84	Sulfur dioxide	2016-05-11	21:00	2016-05-12	02:00	2	Parts per billion	2016	5	12	2	150	139	10195	250	15	9	0	-9999
54	51	1002	42401	1	39.915961	-80.733858	WGS84	Sulfur dioxide	2016-05-12	09:00	2016-05-12	14:00	2	Parts per billion	2016	5	12	14	211	172	10173	200	21	0	0	-9999
54	51	1002	42401	1	39.915961	-80.733858	WGS84	Sulfur dioxide	2016-05-12	23:00	2016-05-13	04:00	2	Parts per billion	2016	5	13	4	200	139	10105	170	51	-9999	-1	-9999
54	51	1002	42401	1	39.915961	-80.733858	WGS84	Sulfur dioxide	2016-05-13	00:00	2016-05-13	05:00	2	Parts per billion	2016	5	13	5	178	156	10107	180	77	-9999	20	-9999
54	51	1002	42401	1	39.915961	-80.733858	WGS84	Sulfur dioxide	2016-05-13	06:00	2016-05-13	11:00	2	Parts per billion	2016	5	13	11	144	122	10118	260	31	-9999	0	-9999
54	51	1002	42401	1	39.915961	-80.733858	WGS84	Sulfur dioxide	2016-05-13	10:00	2016-05-13	15:00	2	Parts per billion	2016	5	13	15	172	106	10135	260	57	-9999	0	-9999
54	51	1002	42401	1	39.915961	-80.733858	WGS84	Sulfur dioxide	2016-05-13	11:00	2016-05-13	16:00	2	Parts per billion	2016	5	13	16	189	78	10136	260	77	4	0	-9999
54	51	1002	42401	1	39.915961	-80.733858	WGS84	Sulfur dioxide	2016-05-13	13:00	2016-05-13	18:00	2	Parts per billion	2016	5	13	18	189	72	10134	260	62	-9999	0	-9999
54	51	1002	42401	1	39.915961	-80.733858	WGS84	Sulfur dioxide	2016-05-13	14:00	2016-05-13	19:00	2	Parts per billion	2016	5	13	19	194	67	10138	260	82	-9999	0	-9999
54	51	1002	42401	1	39.915961	-80.733858	WGS84	Sulfur dioxide	2016-05-13	17:00	2016-05-13	22:00	2	Parts per billion	2016	5	13	22	194	72	10135	260	41	-9999	0	-9999
54	51	1002	42401	1	39.915961	-80.733858	WGS84	Sulfur dioxide	2016-05-13	21:00	2016-05-14	02:00	2	Parts per billion	2016	5	14	2	150	67	10138	240	26	4	0	-9999
54	51	1002	42401	1	39.915961	-80.733858	WGS84	Sulfur dioxide	2016-05-13	22:00	2016-05-14	03:00	2	Parts per billion	2016	5	14	3	144	67	10132	240	31	2	0	-9999
54	51	1002	42401	1	39.915961	-80.733858	WGS84	Sulfur dioxide	2016-05-14	06:00	2016-05-14	11:00	2	Parts per billion	2016	5	14	11	111	78	10073	180	51	-9999	0	-9999
54	51	1002	42401	1	39.915961	-80.733858	WGS84	Sulfur dioxide	2016-05-14	07:00	2016-05-14	12:00	2	Parts per billion	2016	5	14	12	117	78	10077	220	41	-9999	3	-9999
54	51	1002	42401	1	39.915961	-80.733858	WGS84	Sulfur dioxide	2016-05-14	10:00	2016-05-14	15:00	2	Parts per billion	2016	5	14	15	117	100	10060	210	62	-9999	10	-9999
54	51	1002	42401	1	39.915961	-80.733858	WGS84	Sulfur dioxide	2016-05-14	11:00	2016-05-14	16:00	2	Parts per billion	2016	5	14	16	122	106	10066	230	46	-9999	8	-9999
54	51	1002	42401	1	39.915961	-80.733858	WGS84	Sulfur dioxide	2016-05-14	13:00	2016-05-14	18:00	2	Parts per billion	2016	5	14	18	100	56	10088	260	93	-9999	0	66
54	51	1002	42401	1	39.915961	-80.733858	WGS84	Sulfur dioxide	2016-05-14	16:00	2016-05-14	21:00	2	Parts per billion	2016	5	14	21	100	33	10103	260	82	-9999	3	-9999
54	51	1002	42401	1	39.915961	-80.733858	WGS84	Sulfur dioxide	2016-05-14	20:00	2016-05-15	01:00	2	Parts per billion	2016	5	15	1	56	28	10137	260	41	-9999	-1	-9999
54	51	1002	42401	1	39.915961	-80.733858	WGS84	Sulfur dioxide	2016-05-14	21:00	2016-05-15	02:00	2	Parts per billion	2016	5	15	2	56	33	10142	250	41	-9999	0	-9999
54	51	1002	42401	1	39.915961	-80.733858	WGS84	Sulfur dioxide	2016-05-14	22:00	2016-05-15	03:00	2	Parts per billion	2016	5	15	3	56	28	10145	260	62	-9999	0	-9999
54	51	1002	42401	1	39.915961	-80.733858	WGS84	Sulfur dioxide	2016-05-15	00:00	2016-05-15	05:00	2	Parts per billion	2016	5	15	5	56	22	10143	260	36	-9999	0	-9999
54	51	1002	42401	1	39.915961	-80.733858	WGS84	Sulfur dioxide	2016-05-15	01:00	2016-05-15	06:00	2	Parts per billion	2016	5	15	6	50	11	10144	260	51	-9999	0	3
54	51	1002	42401	1	39.915961	-80.733858	WGS84	Sulfur dioxide	2016-05-15	02:00	2016-05-15	07:00	2	Parts per billion	2016	5	15	7	50	11	10144	260	62	-9999	0	-9999
54	51	1002	42401	1	39.915961	-80.733858	WGS84	Sulfur dioxide	2016-05-15	07:00	2016-05-15	12:00	2	Parts per billion	2016	5	15	12	44	-17	10168	250	67	-9999	0	-1
54	51	1002	42401	1	39.915961	-80.733858	WGS84	Sulfur dioxide	2016-05-15	16:00	2016-05-15	21:00	2	Parts per billion	2016	5	15	21	94	-28	10174	260	57	-9999	0	-9999
54	51	1002	42401	1	39.915961	-80.733858	WGS84	Sulfur dioxide	2016-05-15	21:00	2016-05-16	02:00	2	Parts per billion	2016	5	16	2	67	-28	10198	260	21	-9999	0	-9999
54	51	1002	42401	1	39.915961	-80.733858	WGS84	Sulfur dioxide	2016-05-15	22:00	2016-05-16	03:00	2	Parts per billion	2016	5	16	3	67	-22	10201	260	26	-9999	0	-9999
54	51	1002	42401	1	39.915961	-80.733858	WGS84	Sulfur dioxide	2016-05-15	23:00	2016-05-16	04:00	2	Parts per billion	2016	5	16	4	56	-11	10202	250	26	2	0	-9999
54	51	1002	42401	1	39.915961	-80.733858	WGS84	Sulfur dioxide	2016-05-16	04:00	2016-05-16	09:00	2	Parts per billion	2016	5	16	9	22	-33	10232	250	31	0	0	-9999
54	51	1002	42401	1	39.915961	-80.733858	WGS84	Sulfur dioxide	2016-05-16	06:00	2016-05-16	11:00	2	Parts per billion	2016	5	16	11	22	-33	10243	200	26	0	0	-9999
54	51	1002	42401	1	39.915961	-80.733858	WGS84	Sulfur dioxide	2016-05-16	11:00	2016-05-16	16:00	2	Parts per billion	2016	5	16	16	128	-11	10247	210	51	0	0	-9999
54	51	1002	42401	1	39.915961	-80.733858	WGS84	Sulfur dioxide	2016-05-16	12:00	2016-05-16	17:00	2	Parts per billion	2016	5	16	17	144	6	10243	-9999	15	0	0	-9999
54	51	1002	42401	1	39.915961	-80.733858	WGS84	Sulfur dioxide	2016-05-16	15:00	2016-05-16	20:00	2	Parts per billion	2016	5	16	20	161	-6	10227	260	41	0	0	-9999
54	51	1002	42401	1	39.915961	-80.733858	WGS84	Sulfur dioxide	2016-05-16	16:00	2016-05-16	21:00	2	Parts per billion	2016	5	16	21	161	-11	10225	240	51	0	0	-9999
54	51	1002	42401	1	39.915961	-80.733858	WGS84	Sulfur dioxide	2016-05-16	20:00	2016-05-17	01:00	2	Parts per billion	2016	5	17	1	133	6	10225	210	21	0	0	-9999
54	51	1002	42401	1	39.915961	-80.733858	WGS84	Sulfur dioxide	2016-05-16	21:00	2016-05-17	02:00	2	Parts per billion	2016	5	17	2	122	11	10229	180	26	0	0	-9999
54	51	1002	42401	1	39.915961	-80.733858	WGS84	Sulfur dioxide	2016-05-16	22:00	2016-05-17	03:00	2	Parts per billion	2016	5	17	3	117	6	10231	220	26	0	0	-9999
54	51	1002	42401	1	39.915961	-80.733858	WGS84	Sulfur dioxide	2016-05-16	23:00	2016-05-17	04:00	2	Parts per billion	2016	5	17	4	117	6	10228	210	31	0	0	-9999
54	51	1002	42401	1	39.915961	-80.733858	WGS84	Sulfur dioxide	2016-05-17	00:00	2016-05-17	05:00	2	Parts per billion	2016	5	17	5	111	6	10225	210	15	0	0	-9999
54	51	1002	42401	1	39.915961	-80.733858	WGS84	Sulfur dioxide	2016-05-17	01:00	2016-05-17	06:00	2	Parts per billion	2016	5	17	6	111	6	10224	190	21	0	0	-9999
54	51	1002	42401	1	39.915961	-80.733858	WGS84	Sulfur dioxide	2016-05-17	03:00	2016-05-17	08:00	2	Parts per billion	2016	5	17	8	100	11	10221	180	15	-9999	0	-9999
54	51	1002	42401	1	39.915961	-80.733858	WGS84	Sulfur dioxide	2016-05-17	04:00	2016-05-17	09:00	2	Parts per billion	2016	5	17	9	94	22	10224	180	15	-9999	0	-9999
54	51	1002	42401	1	39.915961	-80.733858	WGS84	Sulfur dioxide	2016-05-17	09:00	2016-05-17	14:00	2	Parts per billion	2016	5	17	14	128	44	10238	230	15	-9999	0	-9999
54	51	1002	42401	1	39.915961	-80.733858	WGS84	Sulfur dioxide	2016-05-25	10:00	2016-05-25	15:00	2	Parts per billion	2016	5	25	15	233	117	10217	240	26	0	0	-9999
54	51	1002	42401	1	39.915961	-80.733858	WGS84	Sulfur dioxide	2016-05-25	11:00	2016-05-25	16:00	2	Parts per billion	2016	5	25	16	239	122	10218	220	31	0	0	-9999
54	51	1002	42401	1	39.915961	-80.733858	WGS84	Sulfur dioxide	2016-05-26	12:00	2016-05-26	17:00	2	Parts per billion	2016	5	26	17	261	161	10182	220	51	2	0	-9999
54	51	1002	42401	1	39.915961	-80.733858	WGS84	Sulfur dioxide	2016-05-26	14:00	2016-05-26	19:00	2	Parts per billion	2016	5	26	19	250	167	10182	220	46	-9999	0	-9999
54	51	1002	42401	1	39.915961	-80.733858	WGS84	Sulfur dioxide	2016-05-26	15:00	2016-05-26	20:00	2	Parts per billion	2016	5	26	20	256	172	10175	210	41	2	0	-9999
54	51	1002	42401	1	39.915961	-80.733858	WGS84	Sulfur dioxide	2016-05-26	16:00	2016-05-26	21:00	2	Parts per billion	2016	5	26	21	267	167	10165	230	36	0	0	-9999
54	51	1002	42401	1	39.915961	-80.733858	WGS84	Sulfur dioxide	2016-05-26	17:00	2016-05-26	22:00	2	Parts per billion	2016	5	26	22	261	167	10160	210	26	2	0	-9999
54	51	1002	42401	1	39.915961	-80.733858	WGS84	Sulfur dioxide	2016-05-26	18:00	2016-05-26	23:00	2	Parts per billion	2016	5	26	23	256	172	10158	210	46	2	0	-9999
54	51	1002	42401	1	39.915961	-80.733858	WGS84	Sulfur dioxide	2016-05-27	10:00	2016-05-27	15:00	2	Parts per billion	2016	5	27	15	256	178	10178	230	36	0	0	-9999
54	51	1002	42401	1	39.915961	-80.733858	WGS84	Sulfur dioxide	2016-05-27	12:00	2016-05-27	17:00	2	Parts per billion	2016	5	27	17	283	167	10177	210	67	2	0	-9999
54	51	1002	42401	1	39.915961	-80.733858	WGS84	Sulfur dioxide	2016-05-27	13:00	2016-05-27	18:00	2	Parts per billion	2016	5	27	18	283	167	10176	230	57	0	0	-9999
54	51	1002	42401	1	39.915961	-80.733858	WGS84	Sulfur dioxide	2016-05-27	14:00	2016-05-27	19:00	2	Parts per billion	2016	5	27	19	294	161	10172	240	51	0	0	-9999
54	51	1002	42401	1	39.915961	-80.733858	WGS84	Sulfur dioxide	2016-05-27	15:00	2016-05-27	20:00	2	Parts per billion	2016	5	27	20	300	172	10167	210	51	2	0	-9999
54	51	1002	42401	1	39.915961	-80.733858	WGS84	Sulfur dioxide	2016-05-27	16:00	2016-05-27	21:00	2	Parts per billion	2016	5	27	21	300	167	10162	220	46	0	0	-9999
54	51	1002	42401	1	39.915961	-80.733858	WGS84	Sulfur dioxide	2016-05-27	17:00	2016-05-27	22:00	2	Parts per billion	2016	5	27	22	300	161	10157	230	51	0	0	-9999
54	51	1002	42401	1	39.915961	-80.733858	WGS84	Sulfur dioxide	2016-05-27	18:00	2016-05-27	23:00	2	Parts per billion	2016	5	27	23	283	167	10158	230	21	0	0	-9999
54	51	1002	42401	1	39.915961	-80.733858	WGS84	Sulfur dioxide	2016-05-28	09:00	2016-05-28	14:00	2	Parts per billion	2016	5	28	14	256	183	10201	230	36	0	0	-9999
54	51	1002	42401	1	39.915961	-80.733858	WGS84	Sulfur dioxide	2016-05-28	16:00	2016-05-28	21:00	2	Parts per billion	2016	5	28	21	283	178	10180	200	26	0	0	-9999
54	51	1002	42401	1	39.915961	-80.733858	WGS84	Sulfur dioxide	2016-05-29	10:00	2016-05-29	15:00	2	Parts per billion	2016	5	29	15	261	194	10194	-9999	15	0	0	-9999
54	51	1002	42401	1	39.915961	-80.733858	WGS84	Sulfur dioxide	2016-05-30	08:00	2016-05-30	13:00	2	Parts per billion	2016	5	30	13	200	172	10167	230	15	0	0	-9999
54	51	1002	42401	1	39.915961	-80.733858	WGS84	Sulfur dioxide	2016-06-02	09:00	2016-06-02	14:00	2	Parts per billion	2016	6	2	14	233	183	10171	210	36	-9999	0	-9999
54	51	1002	42401	1	39.915961	-80.733858	WGS84	Sulfur dioxide	2016-06-02	11:00	2016-06-02	16:00	2	Parts per billion	2016	6	2	16	250	183	10172	210	31	4	0	-9999
54	51	1002	42401	1	39.915961	-80.733858	WGS84	Sulfur dioxide	2016-06-02	12:00	2016-06-02	17:00	2	Parts per billion	2016	6	2	17	261	183	10169	190	21	4	0	-9999
54	51	1002	42401	1	39.915961	-80.733858	WGS84	Sulfur dioxide	2016-06-05	03:00	2016-06-05	08:00	2	Parts per billion	2016	6	5	8	206	178	10065	230	41	-9999	0	-9999
54	51	1002	42401	1	39.915961	-80.733858	WGS84	Sulfur dioxide	2016-06-05	04:00	2016-06-05	09:00	2	Parts per billion	2016	6	5	9	206	178	10064	220	57	-9999	0	-9999

54	51	1002	42401	1	39.915961	-80.733858	WGS84	Sulfur dioxide	2016-06-05	05:00	2016-06-05	10:00	2	Parts per billion	2016	6	5	10	200	172	10061	210	46	-9999	0	-9999
54	51	1002	42401	1	39.915961	-80.733858	WGS84	Sulfur dioxide	2016-06-05	16:00	2016-06-05	21:00	2	Parts per billion	2016	6	5	21	228	156	10034	220	41	4	0	-9999
54	51	1002	42401	1	39.915961	-80.733858	WGS84	Sulfur dioxide	2016-06-10	08:00	2016-06-10	13:00	2	Parts per billion	2016	6	10	13	189	89	10199	200	15	4	0	-9999
54	51	1002	42401	1	39.915961	-80.733858	WGS84	Sulfur dioxide	2016-06-10	12:00	2016-06-10	17:00	2	Parts per billion	2016	6	10	17	244	111	10198	-9999	26	-9999	0	-9999
54	51	1002	42401	1	39.915961	-80.733858	WGS84	Sulfur dioxide	2016-06-10	17:00	2016-06-10	22:00	2	Parts per billion	2016	6	10	22	267	144	10168	250	15	2	0	-9999
54	51	1002	42401	1	39.915961	-80.733858	WGS84	Sulfur dioxide	2016-06-10	18:00	2016-06-10	23:00	2	Parts per billion	2016	6	10	23	261	139	10165	260	36	2	0	-9999
54	51	1002	42401	1	39.915961	-80.733858	WGS84	Sulfur dioxide	2016-06-10	20:00	2016-06-11	01:00	2	Parts per billion	2016	6	11	1	239	161	10166	240	21	-9999	0	-9999
54	51	1002	42401	1	39.915961	-80.733858	WGS84	Sulfur dioxide	2016-06-11	07:00	2016-06-11	12:00	2	Parts per billion	2016	6	11	12	217	156	10159	230	31	0	0	-9999
54	51	1002	42401	1	39.915961	-80.733858	WGS84	Sulfur dioxide	2016-06-15	19:00	2016-06-16	00:00	2	Parts per billion	2016	6	16	0	256	200	10084	260	21	-9999	-1	-1
54	51	1002	42401	1	39.915961	-80.733858	WGS84	Sulfur dioxide	2016-06-15	21:00	2016-06-16	02:00	2	Parts per billion	2016	6	16	2	233	206	10082	-9999	15	2	-1	-9999
54	51	1002	42401	1	39.915961	-80.733858	WGS84	Sulfur dioxide	2016-06-15	22:00	2016-06-16	03:00	2	Parts per billion	2016	6	16	3	233	206	10086	170	26	0	0	-9999
54	51	1002	42401	1	39.915961	-80.733858	WGS84	Sulfur dioxide	2016-06-16	09:00	2016-06-16	14:00	2	Parts per billion	2016	6	16	14	233	178	10083	230	15	2	0	-9999
54	51	1002	42401	1	39.915961	-80.733858	WGS84	Sulfur dioxide	2016-06-16	14:00	2016-06-16	19:00	2	Parts per billion	2016	6	16	19	283	200	10028	210	46	2	0	-9999
54	51	1002	42401	1	39.915961	-80.733858	WGS84	Sulfur dioxide	2016-06-16	15:00	2016-06-16	20:00	2	Parts per billion	2016	6	16	20	233	194	10033	-9999	15	-9999	3	-9999
54	51	1002	42401	1	39.915961	-80.733858	WGS84	Sulfur dioxide	2016-06-19	09:00	2016-06-19	14:00	2	Parts per billion	2016	6	19	14	222	144	10285	240	31	2	0	-9999
54	51	1002	42401	1	39.915961	-80.733858	WGS84	Sulfur dioxide	2016-06-19	11:00	2016-06-19	16:00	2	Parts per billion	2016	6	19	16	244	133	10280	250	36	0	0	-9999
54	51	1002	42401	1	39.915961	-80.733858	WGS84	Sulfur dioxide	2016-06-19	14:00	2016-06-19	19:00	2	Parts per billion	2016	6	19	19	289	133	10261	230	41	2	0	-9999
54	51	1002	42401	1	39.915961	-80.733858	WGS84	Sulfur dioxide	2016-06-19	16:00	2016-06-19	21:00	2	Parts per billion	2016	6	19	21	289	122	10252	-9999	31	-9999	0	-9999
54	51	1002	42401	1	39.915961	-80.733858	WGS84	Sulfur dioxide	2016-06-19	18:00	2016-06-19	23:00	2	Parts per billion	2016	6	19	23	283	128	10248	-9999	21	4	0	-9999
54	51	1002	42401	1	39.915961	-80.733858	WGS84	Sulfur dioxide	2016-06-19	19:00	2016-06-20	00:00	2	Parts per billion	2016	6	20	0	272	122	10248	250	26	-9999	0	-9999
54	51	1002	42401	1	39.915961	-80.733858	WGS84	Sulfur dioxide	2016-06-20	08:00	2016-06-20	13:00	2	Parts per billion	2016	6	20	13	211	128	10236	220	26	4	0	-9999
54	51	1002	42401	1	39.915961	-80.733858	WGS84	Sulfur dioxide	2016-06-20	12:00	2016-06-20	17:00	2	Parts per billion	2016	6	20	17	278	189	10207	220	51	0	0	-9999
54	51	1002	42401	1	39.915961	-80.733858	WGS84	Sulfur dioxide	2016-06-20	13:00	2016-06-20	18:00	2	Parts per billion	2016	6	20	18	294	200	10195	210	51	0	0	-9999
54	51	1002	42401	1	39.915961	-80.733858	WGS84	Sulfur dioxide	2016-06-20	19:00	2016-06-21	00:00	2	Parts per billion	2016	6	21	0	272	206	10154	210	46	0	0	-9999
54	51	1002	42401	1	39.915961	-80.733858	WGS84	Sulfur dioxide	2016-06-20	23:00	2016-06-21	04:00	2	Parts per billion	2016	6	21	4	256	189	10145	230	51	0	0	-9999
54	51	1002	42401	1	39.915961	-80.733858	WGS84	Sulfur dioxide	2016-06-22	07:00	2016-06-22	12:00	2	Parts per billion	2016	6	22	12	183	106	10148	230	26	0	0	-9999
54	51	1002	42401	1	39.915961	-80.733858	WGS84	Sulfur dioxide	2016-06-22	14:00	2016-06-22	19:00	2	Parts per billion	2016	6	22	19	256	111	10152	250	41	0	0	-9999
54	51	1002	42401	1	39.915961	-80.733858	WGS84	Sulfur dioxide	2016-06-22	15:00	2016-06-22	20:00	2	Parts per billion	2016	6	22	20	261	117	10143	200	36	-9999	0	-9999
54	51	1002	42401	1	39.915961	-80.733858	WGS84	Sulfur dioxide	2016-06-22	16:00	2016-06-22	21:00	2	Parts per billion	2016	6	22	21	261	139	10142	-9999	31	-9999	0	-9999
54	51	1002	42401	1	39.915961	-80.733858	WGS84	Sulfur dioxide	2016-06-22	17:00	2016-06-22	22:00	2	Parts per billion	2016	6	22	22	239	139	10140	220	31	-9999	0	-9999
54	51	1002	42401	1	39.915961	-80.733858	WGS84	Sulfur dioxide	2016-06-22	18:00	2016-06-22	23:00	2	Parts per billion	2016	6	22	23	239	156	10140	260	21	-9999	0	-9999
54	51	1002	42401	1	39.915961	-80.733858	WGS84	Sulfur dioxide	2016-06-22	19:00	2016-06-23	00:00	2	Parts per billion	2016	6	23	0	233	156	10146	240	41	-9999	0	-9999
54	51	1002	42401	1	39.915961	-80.733858	WGS84	Sulfur dioxide	2016-06-22	20:00	2016-06-23	01:00	2	Parts per billion	2016	6	23	1	228	156	10148	240	21	-9999	0	-9999
54	51	1002	42401	1	39.915961	-80.733858	WGS84	Sulfur dioxide	2016-06-22	23:00	2016-06-23	04:00	2	Parts per billion	2016	6	23	4	211	172	10137	220	46	-9999	0	-9999
54	51	1002	42401	1	39.915961	-80.733858	WGS84	Sulfur dioxide	2016-06-26	19:00	2016-06-27	00:00	2	Parts per billion	2016	6	27	0	289	178	10167	210	26	2	0	-9999
54	51	1002	42401	1	39.915961	-80.733858	WGS84	Sulfur dioxide	2016-06-27	20:00	2016-06-28	01:00	2	Parts per billion	2016	6	28	1	261	178	10147	220	21	4	0	-9999
54	51	1002	42401	1	39.915961	-80.733858	WGS84	Sulfur dioxide	2016-06-30	15:00	2016-06-30	20:00	2	Parts per billion	2016	6	30	20	267	100	10163	230	21	0	0	-9999
54	51	1002	42401	1	39.915961	-80.733858	WGS84	Sulfur dioxide	2016-06-30	16:00	2016-06-30	21:00	2	Parts per billion	2016	6	30	21	261	100	10159	230	21	0	0	-9999
54	51	1002	42401	1	39.915961	-80.733858	WGS84	Sulfur dioxide	2016-06-30	19:00	2016-07-01	00:00	2	Parts per billion	2016	7	1	0	239	100	10155	220	15	0	0	-9999
54	51	1002	42401	1	39.915961	-80.733858	WGS84	Sulfur dioxide	2016-07-01	08:00	2016-07-01	13:00	2	Parts per billion	2016	7	1	13	194	133	10143	210	21	0	0	-9999
54	51	1002	42401	1	39.915961	-80.733858	WGS84	Sulfur dioxide	2016-07-01	10:00	2016-07-01	15:00	2	Parts per billion	2016	7	1	15	228	144	10143	220	41	-9999	0	-9999
54	51	1002	42401	1	39.915961	-80.733858	WGS84	Sulfur dioxide	2016-07-01	11:00	2016-07-01	16:00	2	Parts per billion	2016	7	1	16	233	144	10140	210	31	-9999	0	-9999
54	51	1002	42401	1	39.915961	-80.733858	WGS84	Sulfur dioxide	2016-07-01	14:00	2016-07-01	19:00	2	Parts per billion	2016	7	1	19	250	150	10141	250	57	-9999	0	-9999
54	51	1002	42401	1	39.915961	-80.733858	WGS84	Sulfur dioxide	2016-07-02	16:00	2016-07-02	21:00	2	Parts per billion	2016	7	2	21	211	83	10203	260	21	0	0	-9999
54	51	1002	42401	1	39.915961	-80.733858	WGS84	Sulfur dioxide	2016-07-03	14:00	2016-07-03	19:00	2	Parts per billion	2016	7	3	19	233	111	10196	-9999	15	0	0	-9999
54	51	1002	42401	1	39.915961	-80.733858	WGS84	Sulfur dioxide	2016-07-03	19:00	2016-07-04	00:00	2	Parts per billion	2016	7	4	0	206	122	10186	190	15	0	0	-9999
54	51	1002	42401	1	39.915961	-80.733858	WGS84	Sulfur dioxide	2016-07-03	21:00	2016-07-04	02:00	2	Parts per billion	2016	7	4	2	183	128	10185	200	21	4	0	-9999
54	51	1002	42401	1	39.915961	-80.733858	WGS84	Sulfur dioxide	2016-07-05	20:00	2016-07-06	01:00	2	Parts per billion	2016	7	6	1	261	194	10127	250	21	-9999	0	-9999
54	51	1002	42401	1	39.915961	-80.733858	WGS84	Sulfur dioxide	2016-07-06	08:00	2016-07-06	13:00	2	Parts per billion	2016	7	6	13	228	194	10148	230	21	-9999	0	-9999
54	51	1002	42401	1	39.915961	-80.733858	WGS84	Sulfur dioxide	2016-07-06	09:00	2016-07-06	14:00	2	Parts per billion	2016	7	6	14	244	183	10148	230	21	-9999	0	-9999
54	51	1002	42401	1	39.915961	-80.733858	WGS84	Sulfur dioxide	2016-07-06	12:00	2016-07-06	17:00	2	Parts per billion	2016	7	6	17	289	183	10137	190	51	4	0	-9999
54	51	1002	42401	1	39.915961	-80.733858	WGS84	Sulfur dioxide	2016-07-06	14:00	2016-07-06	19:00	2	Parts per billion	2016	7	6	19	300	189	10124	250	51	2	0	-9999
54	51	1002	42401	1	39.915961	-80.733858	WGS84	Sulfur dioxide	2016-07-06	20:00	2016-07-07	01:00	2	Parts per billion	2016	7	7	1	211	194	10113	170	26	-9999	15	-9999
54	51	1002	42401	1	39.915961	-80.733858	WGS84	Sulfur dioxide	2016-07-07	09:00	2016-07-07	14:00	2	Parts per billion	2016	7	7	14	222	206	10128	230	36	-9999	0	-9999
54	51	1002	42401	1	39.915961	-80.733858	WGS84	Sulfur dioxide	2016-07-07	13:00	2016-07-07	18:00	2	Parts per billion	2016	7	7	18	250	211	10119	210	36	-9999	0	-9999
54	51	1002	42401	1	39.915961	-80.733858	WGS84	Sulfur dioxide	2016-07-07	15:00	2016-07-07	20:00	2	Parts per billion	2016	7	7	20	278	211	10116	200	31	-9999	0	-9999
54	51	1002	42401	1	39.915961	-80.733858	WGS84	Sulfur dioxide	2016-07-07	21:00	2016-07-08	02:00	2	Parts per billion	2016	7	8	2	206	183	10121	190	36	-9999	25	-9999
54	51	1002	42401	1	39.915961	-80.733858	WGS84	Sulfur dioxide	2016-07-08	01:00	2016-07-08	06:00	2	Parts per billion	2016	7	8	6	222	200	10115	190	31	2	0	25
54	51	1002	42401	1	39.915961	-80.733858	WGS84	Sulfur dioxide	2016-07-08	02:00	2016-07-08	07:00	2	Parts per billion	2016	7	8	7	222	206	10111	210	36	4	0	-9999
54	51	1002	42401	1	39.915961	-80.733858	WGS84	Sulfur dioxide	2016-07-08	06:00	2016-07-08	11:00	2	Parts per billion	2016	7	8	11	222	200	10106	190	41	-9999	0	-9999
54	51	1002	42401	1	39.915961	-80.733858	WGS84	Sulfur dioxide	2016-07-08	07:00	2016-07-08	12:00	2	Parts per billion	2016	7	8	12	228	206	10103	210	46	-9999	0	-9999
54	51	1002	42401	1	39.915961	-80.733858	WGS84	Sulfur dioxide	2016-07-08	19:00	2016-07-09	00:00	2	Parts per billion	2016	7	9	0	267	200	10098	230	46	2	0	-9999
54	51	1002	42401	1	39.915961	-80.733858	WGS84	Sulfur dioxide	2016-07-08	21:00	2016-07-09	02:00	2	Parts per billion	2016	7	9	2	244	200	10098	210	31	0	0	-9999
54	51	1002	42401	1	39.915961	-80.733858	WGS84	Sulfur dioxide	2016-07-08	22:00	2016-07-09	03:00	2	Parts per billion	2016	7	9	3	239	200	10103	220	67	0	0	-9999
54	51	1002	42401	1	39.915961	-80.733858	WGS84	Sulfur dioxide	2016-07-08	23:00	2016-07-09	04:00	2	Parts per billion	2016	7	9	4	222	194	10106	230	41	-9999	0	-9999
54	51	1002	42401	1	39.915961	-80.733858	WGS84	Sulfur dioxide	2016-07-09	01:00	2016-07-09	06:00	2	Parts per billion	2016	7	9	6	222	194	10099	210	46	-9999	0	-9999
54	51	1002	42401	1	39.915961	-80.733858	WGS84	Sulfur dioxide	2016-07-09	02:00	2016-07-09	07:00	2	Parts per billion	2016	7	9	7	222	194	10098	220	62	-9999	0	-9999
54	51	1002	42401	1	39.915961	-80.733858	WGS84	Sulfur dioxide	2016-07-09	03:00	2016-07-09	08:00	2	Parts per billion	2016	7	9	8	222	200	10099	240	31	-9999	0	-9999
54	51	1002	42401	1	39.915961	-80.733858	WGS84	Sulfur dioxide	2016-07-10	07:00	2016-07-10	12:00	2	Parts per billion	2016	7	10	12	183	150	10170	260	21	0	0	-9999
54	51	1002	42401	1	39.915961	-80.733858	WGS84	Sulfur dioxide	2016-07-11	10:00	2016-07-11	15:00	2	Parts per billion	2016	7	11	15	261	161	10195	230	26	0	0	-9999
54	51	1002	42401	1	39.915961	-80.733858	WGS84	Sulfur dioxide	2016-07-11	16:00	2016-07-11	21:00	2	Parts per billion	2016	7	11	21	289	139	10180	-9999	15	0	0	-9999
54	51	1002	42401	1	39.915961	-80.733858	WGS84	Sulfur dioxide	2016-07-12	10:00	2016-07-12	15:00	2	Parts per billion	2016	7	12	15	283	156	10177	190	26	0	0	-9999
54	51	1002	42401	1	39.915961	-80.733858	WGS84	Sulfur dioxide	2016-07-12	12:00	2016-07-12	17:00	2	Parts per billion	2016	7	12	17	300	161	10172	220	41	0	0	-9999
54	51	1002	42401	1	39.915961	-80.733858	WGS84	Sulfur dioxide	2016-07-12	16:00	2016-07-12	21:00	2	Parts per billion	2016	7	12	21	317	183	10147	170	26	2	0	-9999
54	51	1002	42401	1	39.915961	-80.733858	WGS84	Sulfur dioxide	2016-07-12	18:00	2016-07-12	23:00	2	Parts per billion	2016	7	12	23	289	194	10143	200	57	2	0	-9999
54	51	1002	42401	1	39.915961	-80.733858	WGS84	Sulfur dioxide	2016-07-12	19:00	2016-07-13	00:00	2	Parts per billion	2016	7	13	0	272	194	10140	210	51	0	0	-9999
54	51	1002	42401	1	39.915961	-80.733858	WGS84	Sulfur dioxide	2016-07-12	21:00	2016-07-13	02:00	2	Parts per billion	2016	7	13	2	244	194	10151	230	26	4	0	-9999
54	51	1002	42401	1	39.915961	-80.733858	WGS84	Sulfur dioxide	2016-07-12	22:00	2016-07-13	03:00	2	Parts per billion	2016	7	13	3	239	200	10162	220	41	4	0	-9999
54	51	1002	42401	1	39.915961	-80.733858	WGS84	Sulfur dioxide	2016-07-12	23:00	2016-07-13	04:00	2	Parts per billion	2016	7	13	4	233	200	10164	210	51	-9999	0	-9999
54	51	1002	42401	1	39.915961	-80.733858	WGS84	Sulfur dioxide	2016-07-13	00:00	2016-07-13	05:00	2	Parts per billion	2016	7	13	5	233	200	10165	210	31	-9999	0	-9999
54	51	1002	42401	1	39.915961	-80.733858	WGS84	Sulfur dioxide	2016-07-13	01:00	2016-07-13	06:00	2	Parts per billion	2016	7	13	6	233	200	10163	190	41	-9999	0	-9999
54	51	1002	42401	1	39.915961	-80.733858	WGS84	Sulfur dioxide	2016-07-13	03:00	2016-07-13	08:00	2	Parts per billion	2016	7	13	8	228	206	10160	220	36	-9999	0	-9999
54	51	1002	42401	1	39.915961	-80.733858	WGS84	Sulfur dioxide	2016-07-13	05:00	2016-07-13	10:00	2	Parts per billion	2016	7	13	10	228	206	10164	200	31	-9999	0	-9999
54	51	1002	42401	1	39.915961	-80.733858	WGS84	Sulfur dioxide	2016-07-13	06:00	2016-07-13	11:00	2	Parts per billion	2016	7	13	11	228	206	10167	210	21	-9999	0	-9999
54	51	1002	42401	1	39.915961	-80.733858	WGS84	Sulfur dioxide	2016-07-13	07:00	2016-07-13	12:00	2	Parts per billion	2016	7	13	12	233	206	10170	210	26	-9999	0	-9999
54	51	1002	42401	1	39.915961	-80.733858	WGS84	Sulfur dioxide	2016-07-13	08:00	2016-07-13	13:00	2	Parts per billion	2016	7	13	13	233	206	10173	-9999	31	-9999	0	-9999
54	51	1002	42401	1	39.915961	-80.733858	WGS84	Sulfur dioxide	2016-07-13	09:00	2016-07-13	14:00	2	Parts per billion	2016	7	13	14	239	211	10173	220	31	-9999	0	-9999
54	51	1002	42401	1	39.915961	-80.733858	WGS84	Sulfur dioxide	2016-07-13	14:00	2016-07-13	19:00	2	Parts per billion	2016	7	13	19	306	206	10158	230	36	-9999	0	-9999
54	51	1002	42401	1	39.915961	-80.733858	WGS84	Sulfur dioxide	2016-07-13	17:00	2016-07-13	22:00	2	Parts per billion	2016	7	13	22	306	200	10137	200	46	2	0	-9999
54	51	1002	42401	1	39.915961	-80.733858	WGS84	Sulfur dioxide	2016-07-13	19:00	2016-07-14	00:00	2	Parts per billion	2016	7	14	0	283	206	10139	200	51	0	0	-9999
54	51	1002	42401	1	39.915961	-80.733858	WGS84	Sulfur dioxide	2016-07-13	20:00	2016-07-14	01:00	2	Parts per billion	2016	7	14	1	267	206	10139	180	41	0	0	-9999
54	51	1002	42401	1	39.915961	-80.733858	WGS84	Sulfur dioxide	2016-07-13	21:00	2016-07-14	02:00	2	Parts per billion	2016	7	14	2	267	211	10140	180	46	0	0	-9999
54	51	1002	42401	1	39.915961	-80.733858	WGS84	Sulfur dioxide	2016-07-13	22:00	2016-07-14	03:00	2	Parts per billion	2016	7	14	3	261	217	10147	200	31	0	0	-9999
54	51	1002	42401	1	39.915961	-80.733858	WGS84	Sulfur dioxide	2016-07-14	05:00	2016-07-14	10:00	2	Parts per billion	2016	7	14	10	228	183	10124	220	57	0	0	-9999
54	51	1002	42401	1	39.915961	-80.733858	WGS84	Sulfur dioxide	2016-07-14	11:00	2016-07-14	16:00	2	Parts per billion	2016	7	14	16	278	183	10137	220	41	4	0	-9999
54	51	1002	42401	1	39.915961	-80.733858	WGS84	Sulfur dioxide	2016-07-14	15:00	2016-07-14	20:00	2	Parts per billion	2016	7	14	20	300	183	10123	240	62	-9999	0	-9999
54	51	1002	42401	1	39.915961	-80.733858	WGS84	Sulfur dioxide	2016-07-14	17:00	2016-07-14	22:00	2	Parts per billion	2016	7	14	22	311	178	10115	250	62	-9999	0	-9999
54	51	1002	42401	1	39.915961	-80.733858	WGS84	Sulfur dioxide	2016-07-14	18:00	2016-07-14	23:00	2	Parts per billion	2016	7	14	23	261	189	10117	210	77	-9999	-1	-9999
54	51	1002	42401	1	39.915961	-80.733858	WGS84	Sulfur dioxide	2016-07-15	18:00	2016-07-15	23:00	2	Parts per billion	2016	7	15	23	272	194	10139	230	36	-9999	0	-9999
54	51	1002	42401	1	39.915961	-80.733858	WGS84	Sulfur dioxide	2016-07-15	21:00	2016-07-16	02:00	2	Parts per billion	2016	7	16	2	239	178	10154	210	36	0	0	-9999
54	51	1002	42401	1	39.915961	-80.733858	WGS84	Sulfur dioxide	2016-07-16	07:00	2016-07-16	12:00	2	Parts per billion	2016	7	16	12	194	172	10180	200	15	-9999	0	-9999
54	51	1002	42401	1	39.915961	-80.733858	WGS84	Sulfur dioxide	2016-07-16	08:00	2016-07-16	13:00	2	Parts per billion	2016	7	16	13	206	178	10184	-9999	15	-9999	0	-9999
54	51	1002	42401	1	39.915961	-80.733858	WGS84	Sulfur dioxide	2016-07-16	12:00	2016-07-16	17:00	2	Parts per billion	2016	7	16	17	272	178	10189	-9999	15	-9999	0	-9999
54	51	1002	42401	1	39.915961	-80.733858	WGS84	Sulfur dioxide	2016-07-16	14:00	2016-07-16	19:00	2	Parts per billion	2016	7	16	19	278	172	10180	230	36	2	0	-9999

54	51	1002	42401	1	39.915961	-80.733858	WGS84	Sulfur dioxide	2016-07-17	09:00	2016-07-17	14:00	2	Parts per billion	2016	7	17	14	244	172	10222	200	26	0	0	-9999
54	51	1002	42401	1	39.915961	-80.733858	WGS84	Sulfur dioxide	2016-07-17	17:00	2016-07-17	22:00	2	Parts per billion	2016	7	17	22	306	161	10204	240	31	0	0	-9999
54	51	1002	42401	1	39.915961	-80.733858	WGS84	Sulfur dioxide	2016-07-17	20:00	2016-07-18	01:00	2	Parts per billion	2016	7	18	1	261	156	10200	200	31	0	0	-9999
54	51	1002	42401	1	39.915961	-80.733858	WGS84	Sulfur dioxide	2016-07-17	21:00	2016-07-18	02:00	2	Parts per billion	2016	7	18	2	250	161	10204	190	36	0	0	-9999
54	51	1002	42401	1	39.915961	-80.733858	WGS84	Sulfur dioxide	2016-07-17	22:00	2016-07-18	03:00	2	Parts per billion	2016	7	18	3	250	172	10205	180	31	0	0	-9999
54	51	1002	42401	1	39.915961	-80.733858	WGS84	Sulfur dioxide	2016-07-18	08:00	2016-07-18	13:00	2	Parts per billion	2016	7	18	13	239	200	10206	-9999	21	-9999	0	-9999
54	51	1002	42401	1	39.915961	-80.733858	WGS84	Sulfur dioxide	2016-07-18	09:00	2016-07-18	14:00	2	Parts per billion	2016	7	18	14	239	211	10213	240	31	-9999	-1	-9999
54	51	1002	42401	1	39.915961	-80.733858	WGS84	Sulfur dioxide	2016-07-18	11:00	2016-07-18	16:00	2	Parts per billion	2016	7	18	16	250	183	10208	230	31	2	0	-9999
54	51	1002	42401	1	39.915961	-80.733858	WGS84	Sulfur dioxide	2016-07-18	19:00	2016-07-19	00:00	2	Parts per billion	2016	7	19	0	278	183	10193	240	41	0	0	-9999
54	51	1002	42401	1	39.915961	-80.733858	WGS84	Sulfur dioxide	2016-07-18	20:00	2016-07-19	01:00	2	Parts per billion	2016	7	19	1	267	178	10193	250	26	0	0	-9999
54	51	1002	42401	1	39.915961	-80.733858	WGS84	Sulfur dioxide	2016-07-20	12:00	2016-07-20	17:00	2	Parts per billion	2016	7	20	17	267	111	10245	-9999	26	0	0	-9999
54	51	1002	42401	1	39.915961	-80.733858	WGS84	Sulfur dioxide	2016-07-21	14:00	2016-07-21	19:00	2	Parts per billion	2016	7	21	19	317	167	10202	250	41	4	0	-9999
54	51	1002	42401	1	39.915961	-80.733858	WGS84	Sulfur dioxide	2016-07-21	16:00	2016-07-21	21:00	2	Parts per billion	2016	7	21	21	317	167	10186	230	41	2	0	-9999
54	51	1002	42401	1	39.915961	-80.733858	WGS84	Sulfur dioxide	2016-07-21	17:00	2016-07-21	22:00	2	Parts per billion	2016	7	21	22	311	172	10185	220	36	2	0	-9999
54	51	1002	42401	1	39.915961	-80.733858	WGS84	Sulfur dioxide	2016-07-21	18:00	2016-07-21	23:00	2	Parts per billion	2016	7	21	23	300	172	10187	240	36	2	0	-9999
54	51	1002	42401	1	39.915961	-80.733858	WGS84	Sulfur dioxide	2016-07-21	21:00	2016-07-22	02:00	2	Parts per billion	2016	7	22	2	267	178	10179	180	36	0	0	-9999
54	51	1002	42401	1	39.915961	-80.733858	WGS84	Sulfur dioxide	2016-07-21	22:00	2016-07-22	03:00	2	Parts per billion	2016	7	22	3	256	178	10179	190	36	0	0	-9999
54	51	1002	42401	1	39.915961	-80.733858	WGS84	Sulfur dioxide	2016-07-22	09:00	2016-07-22	14:00	2	Parts per billion	2016	7	22	14	278	194	10170	200	31	2	0	-9999
54	51	1002	42401	1	39.915961	-80.733858	WGS84	Sulfur dioxide	2016-07-22	11:00	2016-07-22	16:00	2	Parts per billion	2016	7	22	16	289	211	10175	260	21	2	0	-9999
54	51	1002	42401	1	39.915961	-80.733858	WGS84	Sulfur dioxide	2016-07-22	14:00	2016-07-22	19:00	2	Parts per billion	2016	7	22	19	294	211	10169	210	36	0	0	-9999
54	51	1002	42401	1	39.915961	-80.733858	WGS84	Sulfur dioxide	2016-07-22	18:00	2016-07-22	23:00	2	Parts per billion	2016	7	22	23	311	183	10146	250	46	0	0	-9999
54	51	1002	42401	1	39.915961	-80.733858	WGS84	Sulfur dioxide	2016-07-23	09:00	2016-07-23	14:00	2	Parts per billion	2016	7	23	14	261	211	10164	250	21	-9999	0	-9999
54	51	1002	42401	1	39.915961	-80.733858	WGS84	Sulfur dioxide	2016-07-23	12:00	2016-07-23	17:00	2	Parts per billion	2016	7	23	17	317	211	10152	230	31	0	0	-9999
54	51	1002	42401	1	39.915961	-80.733858	WGS84	Sulfur dioxide	2016-07-23	14:00	2016-07-23	19:00	2	Parts per billion	2016	7	23	19	328	206	10148	-9999	21	-9999	0	-9999
54	51	1002	42401	1	39.915961	-80.733858	WGS84	Sulfur dioxide	2016-07-24	10:00	2016-07-24	15:00	2	Parts per billion	2016	7	24	15	300	217	10166	220	36	0	0	-9999
54	51	1002	42401	1	39.915961	-80.733858	WGS84	Sulfur dioxide	2016-07-24	12:00	2016-07-24	17:00	2	Parts per billion	2016	7	24	17	339	206	10157	220	41	-9999	0	-9999
54	51	1002	42401	1	39.915961	-80.733858	WGS84	Sulfur dioxide	2016-07-24	15:00	2016-07-24	20:00	2	Parts per billion	2016	7	24	20	328	200	10147	260	51	-9999	0	-9999
54	51	1002	42401	1	39.915961	-80.733858	WGS84	Sulfur dioxide	2016-07-25	08:00	2016-07-25	13:00	2	Parts per billion	2016	7	25	13	278	228	10150	200	31	0	0	-9999
54	51	1002	42401	1	39.915961	-80.733858	WGS84	Sulfur dioxide	2016-07-25	09:00	2016-07-25	14:00	2	Parts per billion	2016	7	25	14	289	228	10149	220	46	0	0	-9999
54	51	1002	42401	1	39.915961	-80.733858	WGS84	Sulfur dioxide	2016-07-25	10:00	2016-07-25	15:00	2	Parts per billion	2016	7	25	15	311	233	10147	210	36	2	0	-9999
54	51	1002	42401	1	39.915961	-80.733858	WGS84	Sulfur dioxide	2016-07-26	00:00	2016-07-26	05:00	2	Parts per billion	2016	7	26	5	250	217	10148	180	21	0	0	-9999
54	51	1002	42401	1	39.915961	-80.733858	WGS84	Sulfur dioxide	2016-07-26	02:00	2016-07-26	07:00	2	Parts per billion	2016	7	26	7	239	211	10147	220	15	0	0	-9999
54	51	1002	42401	1	39.915961	-80.733858	WGS84	Sulfur dioxide	2016-07-26	09:00	2016-07-26	14:00	2	Parts per billion	2016	7	26	14	267	189	10168	-9999	-9999	0	0	-9999
54	51	1002	42401	1	39.915961	-80.733858	WGS84	Sulfur dioxide	2016-07-26	14:00	2016-07-26	19:00	2	Parts per billion	2016	7	26	19	322	172	10156	-9999	15	4	0	-9999
54	51	1002	42401	1	39.915961	-80.733858	WGS84	Sulfur dioxide	2016-07-27	12:00	2016-07-27	17:00	2	Parts per billion	2016	7	27	17	306	161	10158	-9999	31	-9999	0	-9999
54	51	1002	42401	1	39.915961	-80.733858	WGS84	Sulfur dioxide	2016-07-27	16:00	2016-07-27	21:00	2	Parts per billion	2016	7	27	21	333	167	10135	-9999	26	4	0	-9999
54	51	1002	42401	1	39.915961	-80.733858	WGS84	Sulfur dioxide	2016-07-27	20:00	2016-07-28	01:00	2	Parts per billion	2016	7	28	1	256	200	10134	170	36	-9999	5	-9999
54	51	1002	42401	1	39.915961	-80.733858	WGS84	Sulfur dioxide	2016-07-29	16:00	2016-07-29	21:00	2	Parts per billion	2016	7	29	21	300	172	10123	190	26	2	0	-9999
54	51	1002	42401	1	39.915961	-80.733858	WGS84	Sulfur dioxide	2016-07-29	17:00	2016-07-29	22:00	2	Parts per billion	2016	7	29	22	289	172	10126	170	21	0	0	-9999
54	51	1002	42401	1	39.915961	-80.733858	WGS84	Sulfur dioxide	2016-07-29	18:00	2016-07-29	23:00	2	Parts per billion	2016	7	29	23	294	178	10128	210	15	0	0	-9999
54	51	1002	42401	1	39.915961	-80.733858	WGS84	Sulfur dioxide	2016-07-29	19:00	2016-07-30	00:00	2	Parts per billion	2016	7	30	0	272	183	10133	180	21	0	0	-9999
54	51	1002	42401	1	39.915961	-80.733858	WGS84	Sulfur dioxide	2016-07-29	22:00	2016-07-30	03:00	2	Parts per billion	2016	7	30	3	239	189	10143	230	15	2	0	-9999
54	51	1002	42401	1	39.915961	-80.733858	WGS84	Sulfur dioxide	2016-07-30	10:00	2016-07-30	15:00	2	Parts per billion	2016	7	30	15	233	211	10143	200	26	-9999	-1	-9999
54	51	1002	42401	1	39.915961	-80.733858	WGS84	Sulfur dioxide	2016-07-30	15:00	2016-07-30	20:00	2	Parts per billion	2016	7	30	20	272	206	10134	-9999	15	-9999	0	-9999
54	51	1002	42401	1	39.915961	-80.733858	WGS84	Sulfur dioxide	2016-07-30	22:00	2016-07-31	03:00	2	Parts per billion	2016	7	31	3	206	183	10151	210	21	0	0	-9999
54	51	1002	42401	1	39.915961	-80.733858	WGS84	Sulfur dioxide	2016-07-31	15:00	2016-07-31	20:00	2	Parts per billion	2016	7	31	20	289	189	10153	-9999	15	-9999	0	-9999
54	51	1002	42401	1	39.915961	-80.733858	WGS84	Sulfur dioxide	2016-07-31	16:00	2016-07-31	21:00	2	Parts per billion	2016	7	31	21	294	194	10150	200	36	4	0	-9999
54	51	1002	42401	1	39.915961	-80.733858	WGS84	Sulfur dioxide	2016-07-31	18:00	2016-07-31	23:00	2	Parts per billion	2016	7	31	23	272	194	10149	190	21	0	0	-9999
54	51	1002	42401	1	39.915961	-80.733858	WGS84	Sulfur dioxide	2016-07-31	19:00	2016-08-01	00:00	2	Parts per billion	2016	8	1	0	272	200	10151	190	21	0	0	-9999
54	51	1002	42401	1	39.915961	-80.733858	WGS84	Sulfur dioxide	2016-07-31	20:00	2016-08-01	01:00	2	Parts per billion	2016	8	1	1	256	194	10157	190	26	0	0	-9999
54	51	1002	42401	1	39.915961	-80.733858	WGS84	Sulfur dioxide	2016-08-01	03:00	2016-08-01	08:00	2	Parts per billion	2016	8	1	8	206	189	-9999	230	15	4	0	-9999
54	51	1002	42401	1	39.915961	-80.733858	WGS84	Sulfur dioxide	2016-08-01	13:00	2016-08-01	18:00	2	Parts per billion	2016	8	1	18	289	183	10179	260	21	-9999	0	-9999
54	51	1002	42401	1	39.915961	-80.733858	WGS84	Sulfur dioxide	2016-08-01	16:00	2016-08-01	21:00	2	Parts per billion	2016	8	1	21	261	189	10169	190	41	-9999	0	-9999
54	51	1002	42401	1	39.915961	-80.733858	WGS84	Sulfur dioxide	2016-08-01	17:00	2016-08-01	22:00	2	Parts per billion	2016	8	1	22	278	183	10167	210	31	0	0	-9999
54	51	1002	42401	1	39.915961	-80.733858	WGS84	Sulfur dioxide	2016-08-01	18:00	2016-08-01	23:00	2	Parts per billion	2016	8	1	23	256	189	10166	200	31	-9999	0	-9999
54	51	1002	42401	1	39.915961	-80.733858	WGS84	Sulfur dioxide	2016-08-01	19:00	2016-08-02	00:00	2	Parts per billion	2016	8	2	0	250	189	10164	200	21	0	0	-9999
54	51	1002	42401	1	39.915961	-80.733858	WGS84	Sulfur dioxide	2016-08-01	20:00	2016-08-02	01:00	2	Parts per billion	2016	8	2	1	239	189	10169	210	15	2	0	-9999
54	51	1002	42401	1	39.915961	-80.733858	WGS84	Sulfur dioxide	2016-08-01	21:00	2016-08-02	02:00	2	Parts per billion	2016	8	2	2	239	194	10176	220	15	4	0	-9999
54	51	1002	42401	1	39.915961	-80.733858	WGS84	Sulfur dioxide	2016-08-05	11:00	2016-08-05	06:00	2	Parts per billion	2016	8	5	6	228	189	10154	180	31	-9999	0	-9999
54	51	1002	42401	1	39.915961	-80.733858	WGS84	Sulfur dioxide	2016-08-05	06:00	2016-08-05	11:00	2	Parts per billion	2016	8	5	11	206	172	10148	170	21	0	0	-9999
54	51	1002	42401	1	39.915961	-80.733858	WGS84	Sulfur dioxide	2016-08-05	08:00	2016-08-05	13:00	2	Parts per billion	2016	8	5	13	239	183	10148	200	31	0	0	-9999
54	51	1002	42401	1	39.915961	-80.733858	WGS84	Sulfur dioxide	2016-08-05	18:00	2016-08-05	23:00	2	Parts per billion	2016	8	5	23	278	211	10112	180	31	0	0	-9999
54	51	1002	42401	1	39.915961	-80.733858	WGS84	Sulfur dioxide	2016-08-05	19:00	2016-08-06	00:00	2	Parts per billion	2016	8	6	0	267	211	10115	190	31	-9999	0	-9999
54	51	1002	42401	1	39.915961	-80.733858	WGS84	Sulfur dioxide	2016-08-05	20:00	2016-08-06	01:00	2	Parts per billion	2016	8	6	1	261	211	10112	170	36	0	0	-9999
54	51	1002	42401	1	39.915961	-80.733858	WGS84	Sulfur dioxide	2016-08-05	21:00	2016-08-06	02:00	2	Parts per billion	2016	8	6	2	250	211	10115	180	21	0	0	-9999
54	51	1002	42401	1	39.915961	-80.733858	WGS84	Sulfur dioxide	2016-08-05	22:00	2016-08-06	03:00	2	Parts per billion	2016	8	6	3	244	217	10112	180	31	0	0	-9999
54	51	1002	42401	1	39.915961	-80.733858	WGS84	Sulfur dioxide	2016-08-05	23:00	2016-08-06	04:00	2	Parts per billion	2016	8	6	4	244	217	10111	190	36	2	0	-9999
54	51	1002	42401	1	39.915961	-80.733858	WGS84	Sulfur dioxide	2016-08-06	00:00	2016-08-06	05:00	2	Parts per billion	2016	8	6	5	250	217	10108	200	46	-9999	0	-9999
54	51	1002	42401	1	39.915961	-80.733858	WGS84	Sulfur dioxide	2016-08-06	05:00	2016-08-06	10:00	2	Parts per billion	2016	8	6	10	239	217	10104	260	26	-9999	0	-9999
54	51	1002	42401	1	39.915961	-80.733858	WGS84	Sulfur dioxide	2016-08-06	07:00	2016-08-06	12:00	2	Parts per billion	2016	8	6	12	233	217	10115	260	26	-9999	3	236
54	51	1002	42401	1	39.915961	-80.733858	WGS84	Sulfur dioxide	2016-08-07	15:00	2016-08-07	20:00	2	Parts per billion	2016	8	7	20	283	139	10158	-9999	15	0	0	-9999
54	51	1002	42401	1	39.915961	-80.733858	WGS84	Sulfur dioxide	2016-08-07	18:00	2016-08-07	23:00	2	Parts per billion	2016	8	7	23	283	139	10151	-9999	-9999	0	0	-9999
54	51	1002	42401	1	39.915961	-80.733858	WGS84	Sulfur dioxide	2016-08-09	13:00	2016-08-09	18:00	2	Parts per billion	2016	8	9	18	294	200	10181	190	31	-9999	0	-9999
54	51	1002	42401	1	39.915961	-80.733858	WGS84	Sulfur dioxide	2016-08-09	15:00	2016-08-09	20:00	2	Parts per billion	2016	8	9	20	311	217	10171	200	26	-9999	0	-9999
54	51	1002	42401	1	39.915961	-80.733858	WGS84	Sulfur dioxide	2016-08-09	16:00	2016-08-09	21:00	2	Parts per billion	2016	8	9	21	306	211	10169	170	31	-9999	0	-9999
54	51	1002	42401	1	39.915961	-80.733858	WGS84	Sulfur dioxide	2016-08-09	17:00	2016-08-09	22:00	2	Parts per billion	2016	8	9	22	300	211	10169	180	26	2	0	-9999
54	51	1002	42401	1	39.915961	-80.733858	WGS84	Sulfur dioxide	2016-08-09	23:00	2016-08-10	04:00	2	Parts per billion	2016	8	10	4	267	211	10183	170	31	0	0	-9999
54	51	1002	42401	1	39.915961	-80.733858	WGS84	Sulfur dioxide	2016-08-10	00:00	2016-08-10	05:00	2	Parts per billion	2016	8	10	5	261	200	10183	170	36	0	0	-9999
54	51	1002	42401	1	39.915961	-80.733858	WGS84	Sulfur dioxide	2016-08-10	04:00	2016-08-10	09:00	2	Parts per billion	2016	8	10	9	250	194	10183	190	36	-9999	0	-9999
54	51	1002	42401	1	39.915961	-80.733858	WGS84	Sulfur dioxide	2016-08-10	05:00	2016-08-10	10:00	2	Parts per billion	2016	8	10	10	250	194	10187	200	36	-9999	0	-9999
54	51	1002	42401	1	39.915961	-80.733858	WGS84	Sulfur dioxide	2016-08-10	06:00	2016-08-10	11:00	2	Parts per billion	2016	8	10	11	250	194	10190	190	26	-9999	0	-9999
54	51	1002	42401	1	39.915961	-80.733858	WGS84	Sulfur dioxide	2016-08-10	20:00	2016-08-11	01:00	2	Parts per billion	2016	8	11	1	256	239	10197	180	21	-9999	0	-9999
54	51	1002	42401	1	39.915961	-80.733858	WGS84	Sulfur dioxide	2016-08-10	21:00	2016-08-11	02:00	2	Parts per billion	2016	8	11	2	250	222	10198	180	31	0	0	-9999
54	51	1002	42401	1	39.915961	-80.733858	WGS84	Sulfur dioxide	2016-08-11	00:00	2016-08-11	05:00	2	Parts per billion	2016	8	11	5	239	211	10197	170	26	0	0	-9999
54	51	1002	42401	1	39.915961	-80.733858	WGS84	Sulfur dioxide	2016-08-11	11:00	2016-08-11	16:00	2	Parts per billion	2016	8	11	16	300	228	10194	200	26	-9999	0	-9999
54	51	1002	42401	1	39.915961	-80.733858	WGS84	Sulfur dioxide	2016-08-11	12:00	2016-08-11	17:00	2	Parts per billion	2016	8	11	17	317	228	10185	190	36	-9999	0	-9999
54	51	1002	42401	1	39.915961	-80.733858	WGS84	Sulfur dioxide	2016-08-11	13:00	2016-08-11	18:00	2	Parts per billion	2016	8	11	18	322	228	10176	180	51	-9999	0	-9999
54	51	1002	42401	1	39.915961	-80.733858	WGS84	Sulfur dioxide	2016-08-11	14:00	2016-08-11	19:00	2	Parts per billion	2016	8	11	19	333	217	10168	220	41	-9999	0	-9999
54	51	1002	42401	1	39.915961	-80.733858	WGS84	Sulfur dioxide	2016-08-11	15:00	2016-08-11	20:00	2	Parts per billion	2016	8	11	20	317	206	10162	200	46	-9999	0	-9999
54	51	1002	42401	1	39.915961	-80.733858	WGS84	Sulfur dioxide	2016-08-11	16:00	2016-08-11	21:00	2	Parts per billion	2016	8	11	21	311	217	10157	220	41	-9999	0	-9999
54	51	1002	42401	1	39.915961	-80.733858	WGS84	Sulfur dioxide	2016-08-11	18:00	2016-08-11	23:00	2	Parts per billion	2016	8	11	23	300	217	10155	210	26	-9999	0	-9999
54	51	1002	42401	1	39.915961	-80.733858	WGS84	Sulfur dioxide	2016-08-11	19:00	2016-08-12	00:00	2	Parts per billion	2016	8	12	0	294	211	10156	180	15	-9999	0	-9999
54	51	1002	42401	1	39.915961	-80.733858	WGS84	Sulfur dioxide	2016-08-11	22:00	2016-08-12	03:00	2	Parts per billion	2016	8	12	3	267	222	10156	210	21	-9999	0	-9999
54	51	1002	42401	1	39.915961	-80.733858	WGS84	Sulfur dioxide	2016-08-11	23:00	2016-08-12	04:00	2	Parts per billion	2016	8	12	4	267	228	10154	200	31	-9999	0	-9999
54	51	1002	42401	1	39.915961	-80.733858	WGS84	Sulfur dioxide	2016-08-12	00:00	2016-08-12	05:00	2	Parts per billion	2016	8	12	5	261	222	10150	190	21	-9999	0	-9999
54	51	1002	42401	1	39.915961	-80.733858	WGS84	Sulfur dioxide	2016-08-12	01:00	2016-08-12	06:00	2	Parts per billion	2016	8	12	6	256	222	10149	180	21	-9999	0	-9999
54	51	1002	42401	1	39.915961	-80.733858	WGS84	Sulfur dioxide	2016-08-12	04:00	2016-08-12	09:00	2	Parts per billion	2016	8	12	9	256	222	10145	210	26	-9999	0	-9999
54	51	1002	42401	1	39.915961	-80.733858	WGS84	Sulfur dioxide	2016-08-12	05:00	2016-08-12	10:00	2	Parts per billion	2016	8	12	10	250	217	10145	190	31	-9999	0	-9999
54	51	1002	42401	1	39.915961	-80.733858	WGS84	Sulfur dioxide	2016-08-12	07:00	2016-08-12	12:00	2	Parts per billion	2016	8	12	12	250	217	10156	190	46	0	0	-9999
54	51	1002	42401	1	39.915961	-80.733858	WGS84	Sulfur dioxide	2016-08-12	08:00	2016-08-12	13:00	2	Parts per billion	2016	8	12	13	261	222	10159	210	26	4	0	-9999
54	51	1002	42401	1	39.915961	-80.733858	WGS84	Sulfur dioxide	2016-08-12	09:00	2016-08-12	14:00	2	Parts per billion	2016	8	12	14	278	228	10155	210	46	0	0	-9999
54	51	1002	42401	1	39.915961	-80.733858	WGS84	Sulfur dioxide	2016-08-12	14:00	2016-08-12	19:00	2	Parts per billion	2016	8	12	19	322	228	10131	200	62	2	0	-9999
54	51	1002	42401	1	39.915961	-80.733858	WGS84	Sulfur dioxide	2016-08-12	18:00	2016-08-12	23:00	2	Parts per billion	2016	8	12	23	300	211	10125	210	26	0	0	-9999
54	51	1002	42401	1	39.915961	-80.733858	WGS84	Sulfur dioxide	2016-08-12	19:00	2016-08-13	00:00	2	Parts per billion	2016	8	13	0	294	217	10127	200	26	0	0	-9999

54	51	1002	42401	1	39.915961	-80.733858	WGS84	Sulfur dioxide	2016-08-12	20:00	2016-08-13	01:00	2	Parts per billion	2016	8	13	1	283	217	10129	170	21	0	0	-9999
54	51	1002	42401	1	39.915961	-80.733858	WGS84	Sulfur dioxide	2016-08-12	21:00	2016-08-13	02:00	2	Parts per billion	2016	8	13	2	278	217	10133	170	31	2	0	-9999
54	51	1002	42401	1	39.915961	-80.733858	WGS84	Sulfur dioxide	2016-08-13	02:00	2016-08-13	07:00	2	Parts per billion	2016	8	13	7	256	222	10129	190	26	-9999	0	-9999
54	51	1002	42401	1	39.915961	-80.733858	WGS84	Sulfur dioxide	2016-08-13	03:00	2016-08-13	08:00	2	Parts per billion	2016	8	13	8	256	222	10128	190	31	0	0	-9999
54	51	1002	42401	1	39.915961	-80.733858	WGS84	Sulfur dioxide	2016-08-13	04:00	2016-08-13	09:00	2	Parts per billion	2016	8	13	9	250	222	10129	190	26	0	0	-9999
54	51	1002	42401	1	39.915961	-80.733858	WGS84	Sulfur dioxide	2016-08-13	07:00	2016-08-13	12:00	2	Parts per billion	2016	8	13	12	261	217	10134	190	41	-9999	0	-9999
54	51	1002	42401	1	39.915961	-80.733858	WGS84	Sulfur dioxide	2016-08-13	08:00	2016-08-13	13:00	2	Parts per billion	2016	8	13	13	267	217	10134	180	41	-9999	0	-9999
54	51	1002	42401	1	39.915961	-80.733858	WGS84	Sulfur dioxide	2016-08-13	12:00	2016-08-13	17:00	2	Parts per billion	2016	8	13	17	311	222	10127	230	31	4	0	-9999
54	51	1002	42401	1	39.915961	-80.733858	WGS84	Sulfur dioxide	2016-08-13	15:00	2016-08-13	20:00	2	Parts per billion	2016	8	13	20	328	222	10115	200	62	0	0	-9999
54	51	1002	42401	1	39.915961	-80.733858	WGS84	Sulfur dioxide	2016-08-13	22:00	2016-08-14	03:00	2	Parts per billion	2016	8	14	3	261	217	10147	240	15	2	0	-9999
54	51	1002	42401	1	39.915961	-80.733858	WGS84	Sulfur dioxide	2016-08-13	23:00	2016-08-14	04:00	2	Parts per billion	2016	8	14	4	256	217	10148	260	36	-9999	0	-9999
54	51	1002	42401	1	39.915961	-80.733858	WGS84	Sulfur dioxide	2016-08-14	00:00	2016-08-14	05:00	2	Parts per billion	2016	8	14	5	250	217	10145	200	21	4	-1	-9999
54	51	1002	42401	1	39.915961	-80.733858	WGS84	Sulfur dioxide	2016-08-14	01:00	2016-08-14	06:00	2	Parts per billion	2016	8	14	6	256	211	10143	230	36	-9999	0	-1
54	51	1002	42401	1	39.915961	-80.733858	WGS84	Sulfur dioxide	2016-08-14	02:00	2016-08-14	07:00	2	Parts per billion	2016	8	14	7	256	211	10146	230	46	-9999	0	-9999
54	51	1002	42401	1	39.915961	-80.733858	WGS84	Sulfur dioxide	2016-08-14	03:00	2016-08-14	08:00	2	Parts per billion	2016	8	14	8	256	211	10149	220	36	-9999	0	-9999
54	51	1002	42401	1	39.915961	-80.733858	WGS84	Sulfur dioxide	2016-08-14	04:00	2016-08-14	09:00	2	Parts per billion	2016	8	14	9	256	211	10153	260	31	-9999	0	-9999
54	51	1002	42401	1	39.915961	-80.733858	WGS84	Sulfur dioxide	2016-08-14	05:00	2016-08-14	10:00	2	Parts per billion	2016	8	14	10	244	217	10157	230	31	-9999	8	-9999
54	51	1002	42401	1	39.915961	-80.733858	WGS84	Sulfur dioxide	2016-08-14	06:00	2016-08-14	11:00	2	Parts per billion	2016	8	14	11	244	211	10163	230	36	-9999	-1	-9999
54	51	1002	42401	1	39.915961	-80.733858	WGS84	Sulfur dioxide	2016-08-14	07:00	2016-08-14	12:00	2	Parts per billion	2016	8	14	12	244	217	10164	220	36	-9999	0	8
54	51	1002	42401	1	39.915961	-80.733858	WGS84	Sulfur dioxide	2016-08-14	08:00	2016-08-14	13:00	2	Parts per billion	2016	8	14	13	250	217	10169	240	57	-9999	0	-9999
54	51	1002	42401	1	39.915961	-80.733858	WGS84	Sulfur dioxide	2016-08-14	11:00	2016-08-14	16:00	2	Parts per billion	2016	8	14	16	244	217	10182	220	51	-9999	20	-9999
54	51	1002	42401	1	39.915961	-80.733858	WGS84	Sulfur dioxide	2016-08-14	16:00	2016-08-14	21:00	2	Parts per billion	2016	8	14	21	228	211	10186	210	21	-9999	20	-9999
54	51	1002	42401	1	39.915961	-80.733858	WGS84	Sulfur dioxide	2016-08-14	19:00	2016-08-15	00:00	2	Parts per billion	2016	8	15	0	228	206	10194	170	21	-9999	0	147
54	51	1002	42401	1	39.915961	-80.733858	WGS84	Sulfur dioxide	2016-08-14	23:00	2016-08-15	04:00	2	Parts per billion	2016	8	15	4	217	200	10204	170	21	4	0	-9999
54	51	1002	42401	1	39.915961	-80.733858	WGS84	Sulfur dioxide	2016-08-15	00:00	2016-08-15	05:00	2	Parts per billion	2016	8	15	5	222	200	10211	180	15	-9999	0	-9999
54	51	1002	42401	1	39.915961	-80.733858	WGS84	Sulfur dioxide	2016-08-15	01:00	2016-08-15	06:00	2	Parts per billion	2016	8	15	6	222	206	10211	200	15	-9999	0	-9999
54	51	1002	42401	1	39.915961	-80.733858	WGS84	Sulfur dioxide	2016-08-15	02:00	2016-08-15	07:00	2	Parts per billion	2016	8	15	7	222	206	10210	170	15	-9999	0	-9999
54	51	1002	42401	1	39.915961	-80.733858	WGS84	Sulfur dioxide	2016-08-15	11:00	2016-08-15	16:00	2	Parts per billion	2016	8	15	16	217	194	-9999	240	36	-9999	12	-9999
54	51	1002	42401	1	39.915961	-80.733858	WGS84	Sulfur dioxide	2016-08-16	01:00	2016-08-16	06:00	2	Parts per billion	2016	8	16	6	233	200	10199	180	21	-9999	0	-9999
54	51	1002	42401	1	39.915961	-80.733858	WGS84	Sulfur dioxide	2016-08-16	03:00	2016-08-16	08:00	2	Parts per billion	2016	8	16	8	228	200	10196	180	21	-9999	0	-9999
54	51	1002	42401	1	39.915961	-80.733858	WGS84	Sulfur dioxide	2016-08-16	06:00	2016-08-16	11:00	2	Parts per billion	2016	8	16	11	222	194	10195	180	41	0	0	-9999
54	51	1002	42401	1	39.915961	-80.733858	WGS84	Sulfur dioxide	2016-08-16	07:00	2016-08-16	12:00	2	Parts per billion	2016	8	16	12	233	200	10200	200	36	0	0	-9999
54	51	1002	42401	1	39.915961	-80.733858	WGS84	Sulfur dioxide	2016-08-16	16:00	2016-08-16	21:00	2	Parts per billion	2016	8	16	21	294	200	10166	240	46	-9999	0	-9999
54	51	1002	42401	1	39.915961	-80.733858	WGS84	Sulfur dioxide	2016-08-16	17:00	2016-08-16	22:00	2	Parts per billion	2016	8	16	22	228	211	10182	250	51	-9999	152	-9999
54	51	1002	42401	1	39.915961	-80.733858	WGS84	Sulfur dioxide	2016-08-16	18:00	2016-08-16	23:00	2	Parts per billion	2016	8	16	23	233	211	10182	240	41	-9999	3	-9999
54	51	1002	42401	1	39.915961	-80.733858	WGS84	Sulfur dioxide	2016-08-16	19:00	2016-08-17	00:00	2	Parts per billion	2016	8	17	0	233	211	10186	230	21	-9999	8	163
54	51	1002	42401	1	39.915961	-80.733858	WGS84	Sulfur dioxide	2016-08-16	20:00	2016-08-17	01:00	2	Parts per billion	2016	8	17	1	233	211	10192	220	41	-9999	18	-9999
54	51	1002	42401	1	39.915961	-80.733858	WGS84	Sulfur dioxide	2016-08-16	21:00	2016-08-17	02:00	2	Parts per billion	2016	8	17	2	230	210	-9999	230	26	-9999	23	-9999
54	51	1002	42401	1	39.915961	-80.733858	WGS84	Sulfur dioxide	2016-08-16	22:00	2016-08-17	03:00	2	Parts per billion	2016	8	17	3	228	211	10197	220	41	-9999	-1	-9999
54	51	1002	42401	1	39.915961	-80.733858	WGS84	Sulfur dioxide	2016-08-17	00:00	2016-08-17	05:00	2	Parts per billion	2016	8	17	5	228	206	10200	240	21	-9999	0	-9999
54	51	1002	42401	1	39.915961	-80.733858	WGS84	Sulfur dioxide	2016-08-17	01:00	2016-08-17	06:00	2	Parts per billion	2016	8	17	6	222	206	10199	250	26	-9999	-1	41
54	51	1002	42401	1	39.915961	-80.733858	WGS84	Sulfur dioxide	2016-08-17	05:00	2016-08-17	10:00	2	Parts per billion	2016	8	17	10	222	200	10208	250	31	-9999	0	-9999
54	51	1002	42401	1	39.915961	-80.733858	WGS84	Sulfur dioxide	2016-08-17	06:00	2016-08-17	11:00	2	Parts per billion	2016	8	17	11	222	200	10210	180	15	-9999	0	-9999
54	51	1002	42401	1	39.915961	-80.733858	WGS84	Sulfur dioxide	2016-08-17	07:00	2016-08-17	12:00	2	Parts per billion	2016	8	17	12	222	206	10213	180	15	-9999	0	-9999
54	51	1002	42401	1	39.915961	-80.733858	WGS84	Sulfur dioxide	2016-08-17	10:00	2016-08-17	15:00	2	Parts per billion	2016	8	17	15	233	211	10209	210	15	-9999	-1	-9999
54	51	1002	42401	1	39.915961	-80.733858	WGS84	Sulfur dioxide	2016-08-17	11:00	2016-08-17	16:00	2	Parts per billion	2016	8	17	16	244	217	10205	190	41	-9999	5	-9999
54	51	1002	42401	1	39.915961	-80.733858	WGS84	Sulfur dioxide	2016-08-17	14:00	2016-08-17	19:00	2	Parts per billion	2016	8	17	19	233	206	10188	250	26	-9999	30	-9999
54	51	1002	42401	1	39.915961	-80.733858	WGS84	Sulfur dioxide	2016-08-17	15:00	2016-08-17	20:00	2	Parts per billion	2016	8	17	20	228	211	-9999	260	26	-9999	2	-9999
54	51	1002	42401	1	39.915961	-80.733858	WGS84	Sulfur dioxide	2016-08-17	16:00	2016-08-17	21:00	2	Parts per billion	2016	8	17	21	228	206	10180	240	21	4	3	-9999
54	51	1002	42401	1	39.915961	-80.733858	WGS84	Sulfur dioxide	2016-08-17	20:00	2016-08-18	01:00	2	Parts per billion	2016	8	18	1	217	200	10182	260	26	0	0	-9999
54	51	1002	42401	1	39.915961	-80.733858	WGS84	Sulfur dioxide	2016-08-17	22:00	2016-08-18	03:00	2	Parts per billion	2016	8	18	3	217	194	10187	210	21	0	0	-9999
54	51	1002	42401	1	39.915961	-80.733858	WGS84	Sulfur dioxide	2016-08-17	23:00	2016-08-18	04:00	2	Parts per billion	2016	8	18	4	211	194	10187	200	26	0	0	-9999
54	51	1002	42401	1	39.915961	-80.733858	WGS84	Sulfur dioxide	2016-08-18	00:00	2016-08-18	05:00	2	Parts per billion	2016	8	18	5	211	194	10191	180	15	0	0	-9999
54	51	1002	42401	1	39.915961	-80.733858	WGS84	Sulfur dioxide	2016-08-18	01:00	2016-08-18	06:00	2	Parts per billion	2016	8	18	6	217	200	10189	210	21	-9999	0	-9999
54	51	1002	42401	1	39.915961	-80.733858	WGS84	Sulfur dioxide	2016-08-18	02:00	2016-08-18	07:00	2	Parts per billion	2016	8	18	7	217	200	10188	240	26	-9999	0	-9999
54	51	1002	42401	1	39.915961	-80.733858	WGS84	Sulfur dioxide	2016-08-18	03:00	2016-08-18	08:00	2	Parts per billion	2016	8	18	8	217	200	10189	230	26	-9999	0	-9999
54	51	1002	42401	1	39.915961	-80.733858	WGS84	Sulfur dioxide	2016-08-18	06:00	2016-08-18	11:00	2	Parts per billion	2016	8	18	11	217	200	10195	240	15	-9999	0	-9999
54	51	1002	42401	1	39.915961	-80.733858	WGS84	Sulfur dioxide	2016-08-18	09:00	2016-08-18	14:00	2	Parts per billion	2016	8	18	14	233	200	10196	260	21	-9999	0	-9999
54	51	1002	42401	1	39.915961	-80.733858	WGS84	Sulfur dioxide	2016-08-18	14:00	2016-08-18	19:00	2	Parts per billion	2016	8	18	19	289	183	10182	250	46	2	0	-9999
54	51	1002	42401	1	39.915961	-80.733858	WGS84	Sulfur dioxide	2016-08-18	18:00	2016-08-18	23:00	2	Parts per billion	2016	8	18	23	272	189	10165	260	26	0	0	-9999
54	51	1002	42401	1	39.915961	-80.733858	WGS84	Sulfur dioxide	2016-08-18	20:00	2016-08-19	01:00	2	Parts per billion	2016	8	19	1	233	189	10168	200	21	4	0	-9999
54	51	1002	42401	1	39.915961	-80.733858	WGS84	Sulfur dioxide	2016-08-18	22:00	2016-08-19	03:00	2	Parts per billion	2016	8	19	3	217	194	10169	170	26	0	0	-9999
54	51	1002	42401	1	39.915961	-80.733858	WGS84	Sulfur dioxide	2016-08-19	00:00	2016-08-19	05:00	2	Parts per billion	2016	8	19	5	211	189	10173	170	21	0	0	-9999
54	51	1002	42401	1	39.915961	-80.733858	WGS84	Sulfur dioxide	2016-08-19	01:00	2016-08-19	06:00	2	Parts per billion	2016	8	19	6	206	183	10172	190	21	0	0	-9999
54	51	1002	42401	1	39.915961	-80.733858	WGS84	Sulfur dioxide	2016-08-19	02:00	2016-08-19	07:00	2	Parts per billion	2016	8	19	7	206	189	10170	180	21	2	0	-9999
54	51	1002	42401	1	39.915961	-80.733858	WGS84	Sulfur dioxide	2016-08-19	11:00	2016-08-19	16:00	2	Parts per billion	2016	8	19	16	278	200	10159	220	31	2	0	-9999
54	51	1002	42401	1	39.915961	-80.733858	WGS84	Sulfur dioxide	2016-08-19	15:00	2016-08-19	20:00	2	Parts per billion	2016	8	19	20	278	217	10141	200	31	4	-1	-9999
54	51	1002	42401	1	39.915961	-80.733858	WGS84	Sulfur dioxide	2016-08-19	18:00	2016-08-19	23:00	2	Parts per billion	2016	8	19	23	283	206	10130	200	31	2	0	-9999
54	51	1002	42401	1	39.915961	-80.733858	WGS84	Sulfur dioxide	2016-08-19	19:00	2016-08-20	00:00	2	Parts per billion	2016	8	20	0	261	200	10132	190	26	2	0	69
54	51	1002	42401	1	39.915961	-80.733858	WGS84	Sulfur dioxide	2016-08-19	20:00	2016-08-20	01:00	2	Parts per billion	2016	8	20	1	250	200	10129	180	31	0	0	-9999
54	51	1002	42401	1	39.915961	-80.733858	WGS84	Sulfur dioxide	2016-08-19	22:00	2016-08-20	03:00	2	Parts per billion	2016	8	20	3	239	194	10132	180	21	0	0	-9999
54	51	1002	42401	1	39.915961	-80.733858	WGS84	Sulfur dioxide	2016-08-19	23:00	2016-08-20	04:00	2	Parts per billion	2016	8	20	4	233	200	10136	170	21	0	0	-9999
54	51	1002	42401	1	39.915961	-80.733858	WGS84	Sulfur dioxide	2016-08-20	01:00	2016-08-20	06:00	2	Parts per billion	2016	8	20	6	228	200	10140	170	31	0	0	-9999
54	51	1002	42401	1	39.915961	-80.733858	WGS84	Sulfur dioxide	2016-08-20	02:00	2016-08-20	07:00	2	Parts per billion	2016	8	20	7	228	200	10139	180	15	4	0	-9999
54	51	1002	42401	1	39.915961	-80.733858	WGS84	Sulfur dioxide	2016-08-20	04:00	2016-08-20	09:00	2	Parts per billion	2016	8	20	9	217	200	10132	190	21	0	0	-9999
54	51	1002	42401	1	39.915961	-80.733858	WGS84	Sulfur dioxide	2016-08-20	05:00	2016-08-20	10:00	2	Parts per billion	2016	8	20	10	217	200	10131	170	26	0	0	-9999
54	51	1002	42401	1	39.915961	-80.733858	WGS84	Sulfur dioxide	2016-08-20	07:00	2016-08-20	12:00	2	Parts per billion	2016	8	20	12	217	206	10133	190	21	9	0	-9999
54	51	1002	42401	1	39.915961	-80.733858	WGS84	Sulfur dioxide	2016-08-20	08:00	2016-08-20	13:00	2	Parts per billion	2016	8	20	13	222	206	10130	220	21	-9999	0	-9999
54	51	1002	42401	1	39.915961	-80.733858	WGS84	Sulfur dioxide	2016-08-20	10:00	2016-08-20	15:00	2	Parts per billion	2016	8	20	15	239	211	10122	190	31	-9999	0	-9999
54	51	1002	42401	1	39.915961	-80.733858	WGS84	Sulfur dioxide	2016-08-20	13:00	2016-08-20	18:00	2	Parts per billion	2016	8	20	18	278	200	10108	180	51	-9999	0	-9999
54	51	1002	42401	1	39.915961	-80.733858	WGS84	Sulfur dioxide	2016-08-20	14:00	2016-08-20	19:00	2	Parts per billion	2016	8	20	19	283	200	10100	180	51	4	0	-9999
54	51	1002	42401	1	39.915961	-80.733858	WGS84	Sulfur dioxide	2016-08-20	15:00	2016-08-20	20:00	2	Parts per billion	2016	8	20	20	294	194	10091	210	62	4	0	-9999
54	51	1002	42401	1	39.915961	-80.733858	WGS84	Sulfur dioxide	2016-08-20	16:00	2016-08-20	21:00	2	Parts per billion	2016	8	20	21	289	183	10086	200	57	2	0	-9999
54	51	1002	42401	1	39.915961	-80.733858	WGS84	Sulfur dioxide	2016-08-20	17:00	2016-08-20	22:00	2	Parts per billion	2016	8	20	22	294	189	10079	210	46	0	0	-9999
54	51	1002	42401	1	39.915961	-80.733858	WGS84	Sulfur dioxide	2016-08-20	18:00	2016-08-20	23:00	2	Parts per billion	2016	8	20	23	272	189	10080	180	46	0	0	-9999
54	51	1002	42401	1	39.915961	-80.733858	WGS84	Sulfur dioxide	2016-08-20	19:00	2016-08-21	00:00	2	Parts per billion	2016	8	21	0	261	189	10081	200	46	0	0	-9999
54	51	1002	42401	1	39.915961	-80.733858	WGS84	Sulfur dioxide	2016-08-20	20:00	2016-08-21	01:00	2	Parts per billion	2016	8	21	1	261	189	10081	170	36	-9999	0	-9999
54	51	1002	42401	1	39.915961	-80.733858	WGS84	Sulfur dioxide	2016-08-20	21:00	2016-08-21	02:00	2	Parts per billion	2016	8	21	2	250	194	10084	190	31	-9999	0	-9999
54	51	1002	42401	1	39.915961	-80.733858	WGS84	Sulfur dioxide	2016-08-20	22:00	2016-08-21	03:00	2	Parts per billion	2016	8	21	3	250	194	10084	200	46	-9999	0	-9999
54	51	1002	42401	1	39.915961	-80.733858	WGS84	Sulfur dioxide	2016-08-20	23:00	2016-08-21	04:00	2	Parts per billion	2016	8	21	4	244	194	10080	200	67	-9999	0	-9999
54	51	1002	42401	1	39.915961	-80.733858	WGS84	Sulfur dioxide	2016-08-21	00:00	2016-08-21	05:00	2	Parts per billion	2016	8	21	5	239	206	10078	210	57	-9999	-1	-9999
54	51	1002	42401	1	39.915961	-80.733858	WGS84	Sulfur dioxide	2016-08-21	01:00	2016-08-21	06:00	2	Parts per billion	2016	8	21	6	228	206	10071	190	46	2	-1	-1
54	51	1002	42401	1	39.915961	-80.733858	WGS84	Sulfur dioxide	2016-08-21	02:00	2016-08-21	07:00	2	Parts per billion	2016	8	21	7	228	206	10071	210	36	-9999	0	-9999
54	51	1002	42401	1	39.915961	-80.733858	WGS84	Sulfur dioxide	2016-08-21	03:00	2016-08-21	08:00	2	Parts per billion	2016	8	21	8	228	206	10068	210	41	-9999	0	-9999
54	51	1002	42401	1	39.915961	-80.733858	WGS84	Sulfur dioxide	2016-08-21	04:00	2016-08-21	09:00	2	Parts per billion	2016	8	21	9	228	206	10067	190	31	-9999	5	-9999
54	51	1002	42401	1	39.915961	-80.733858	WGS84	Sulfur dioxide	2016-08-21	05:00	2016-08-21	10:00	2	Parts per billion	2016	8	21	10	222	206	-9999	260	36	-9999	-1	-9999
54	51	1002	42401	1	39.915961	-80.733858	WGS84	Sulfur dioxide	2016-08-21	06:00	2016-08-21	11:00	2	Parts per billion	2016	8	21	11	222	200	10078	260	31	-9999	0	-9999
54	51	1002	42401	1	39.915961	-80.733858	WGS84	Sulfur dioxide	2016-08-21	07:00	2016-08-21	12:00	2	Parts per billion	2016	8	21	12	222	200	10087	260	46	-9999	0	8
54	51	1002	42401	1	39.915961	-80.733858	WGS84	Sulfur dioxide	2016-08-21	10:00	2016-08-21	15:00	2	Parts per billion	2016	8	21	15	233	189	10102	260	41	-9999	0	-9999
54	51	1002	42401	1	39.915961	-80.733858	WGS84	Sulfur dioxide	2016-08-21	11:00	2016-08-21	16:00	2	Parts per billion	2016	8	21	16	239	183	10106	250	36	4	0	-9999
54	51	1002	42401	1	39.915961	-80.733858	WGS84	Sulfur dioxide	2016-08-21	12:00	2016-08-21	17:00	2	Parts per billion	2016	8	21	17	239	172	10109	260	41	-9999	0	-9999
54	51	1002	42401	1	39.915961	-80.733858	WGS84	Sulfur dioxide	2016-08-21	17:00	2016-08-21	22:00	2	Parts per billion	2016	8	21	22	244	133	10118	260	62	-9999	0	-9999
54	51	1002	42401	1	39.915961	-80.733858	WGS84	Sulfur dioxide	2016-08-21	21:00	2016-08-22	02:00	2	Parts per billion	2016	8	22	2	206	133	10151	260	31	2	0	-9999
54	51	1002	42401	1	39.915961	-80.733858	WGS84	Sulfur dioxide	2016-08-21	22:00	2016-08-22	03:00	2	Parts per billion	2016	8	22	3	200	133	10156	260	31	0	0	-9999

54	51	1002	42401	1	39.915961	-80.733858	WGS84	Sulfur dioxide	2016-08-22	04:00	2016-08-22	09:00	2	Parts per billion	2016	8	22	9	161	133	10178	250	15	0	0	-9999
54	51	1002	42401	1	39.915961	-80.733858	WGS84	Sulfur dioxide	2016-08-22	07:00	2016-08-22	12:00	2	Parts per billion	2016	8	22	12	161	133	10202	260	21	2	0	-9999
54	51	1002	42401	1	39.915961	-80.733858	WGS84	Sulfur dioxide	2016-08-22	16:00	2016-08-22	21:00	2	Parts per billion	2016	8	22	21	244	128	10220	-9999	21	0	0	-9999
54	51	1002	42401	1	39.915961	-80.733858	WGS84	Sulfur dioxide	2016-08-22	22:00	2016-08-23	03:00	2	Parts per billion	2016	8	23	3	189	144	10238	190	21	0	0	-9999
54	51	1002	42401	1	39.915961	-80.733858	WGS84	Sulfur dioxide	2016-08-23	13:00	2016-08-23	18:00	2	Parts per billion	2016	8	23	18	261	144	10258	180	26	2	0	-9999
54	51	1002	42401	1	39.915961	-80.733858	WGS84	Sulfur dioxide	2016-08-23	14:00	2016-08-23	19:00	2	Parts per billion	2016	8	23	19	261	133	10252	-9999	21	0	0	-9999
54	51	1002	42401	1	39.915961	-80.733858	WGS84	Sulfur dioxide	2016-08-24	08:00	2016-08-24	13:00	2	Parts per billion	2016	8	24	13	194	156	10244	190	26	0	0	-9999
54	51	1002	42401	1	39.915961	-80.733858	WGS84	Sulfur dioxide	2016-08-24	09:00	2016-08-24	14:00	2	Parts per billion	2016	8	24	14	222	172	10241	230	21	0	0	-9999
54	51	1002	42401	1	39.915961	-80.733858	WGS84	Sulfur dioxide	2016-08-24	10:00	2016-08-24	15:00	2	Parts per billion	2016	8	24	15	233	178	10241	210	26	0	0	-9999
54	51	1002	42401	1	39.915961	-80.733858	WGS84	Sulfur dioxide	2016-08-24	13:00	2016-08-24	18:00	2	Parts per billion	2016	8	24	18	289	172	10220	220	46	2	0	-9999
54	51	1002	42401	1	39.915961	-80.733858	WGS84	Sulfur dioxide	2016-08-24	15:00	2016-08-24	20:00	2	Parts per billion	2016	8	24	20	300	167	10207	230	46	2	0	-9999
54	51	1002	42401	1	39.915961	-80.733858	WGS84	Sulfur dioxide	2016-08-24	16:00	2016-08-24	21:00	2	Parts per billion	2016	8	24	21	294	178	10201	190	41	0	0	-9999
54	51	1002	42401	1	39.915961	-80.733858	WGS84	Sulfur dioxide	2016-08-24	17:00	2016-08-24	22:00	2	Parts per billion	2016	8	24	22	289	183	10201	210	46	4	0	-9999
54	51	1002	42401	1	39.915961	-80.733858	WGS84	Sulfur dioxide	2016-08-24	18:00	2016-08-24	23:00	2	Parts per billion	2016	8	24	23	278	178	10199	200	46	0	0	-9999
54	51	1002	42401	1	39.915961	-80.733858	WGS84	Sulfur dioxide	2016-08-24	19:00	2016-08-25	00:00	2	Parts per billion	2016	8	25	0	261	178	10196	190	26	0	0	-9999
54	51	1002	42401	1	39.915961	-80.733858	WGS84	Sulfur dioxide	2016-08-24	20:00	2016-08-25	01:00	2	Parts per billion	2016	8	25	1	250	183	10197	190	31	0	0	-9999
54	51	1002	42401	1	39.915961	-80.733858	WGS84	Sulfur dioxide	2016-08-24	21:00	2016-08-25	02:00	2	Parts per billion	2016	8	25	2	244	183	10196	190	21	0	0	-9999
54	51	1002	42401	1	39.915961	-80.733858	WGS84	Sulfur dioxide	2016-08-24	22:00	2016-08-25	03:00	2	Parts per billion	2016	8	25	3	244	189	10193	200	31	0	0	-9999
54	51	1002	42401	1	39.915961	-80.733858	WGS84	Sulfur dioxide	2016-08-24	23:00	2016-08-25	04:00	2	Parts per billion	2016	8	25	4	239	189	10184	180	36	0	0	-9999
54	51	1002	42401	1	39.915961	-80.733858	WGS84	Sulfur dioxide	2016-08-25	00:00	2016-08-25	05:00	2	Parts per billion	2016	8	25	5	239	189	10180	190	46	0	0	-9999
54	51	1002	42401	1	39.915961	-80.733858	WGS84	Sulfur dioxide	2016-08-25	01:00	2016-08-25	06:00	2	Parts per billion	2016	8	25	6	244	194	10173	190	51	0	0	-9999
54	51	1002	42401	1	39.915961	-80.733858	WGS84	Sulfur dioxide	2016-08-25	02:00	2016-08-25	07:00	2	Parts per billion	2016	8	25	7	244	194	10170	190	57	-9999	0	-9999
54	51	1002	42401	1	39.915961	-80.733858	WGS84	Sulfur dioxide	2016-08-25	03:00	2016-08-25	08:00	2	Parts per billion	2016	8	25	8	244	200	10166	200	62	-9999	-1	-9999
54	51	1002	42401	1	39.915961	-80.733858	WGS84	Sulfur dioxide	2016-08-25	05:00	2016-08-25	10:00	2	Parts per billion	2016	8	25	10	222	206	10176	-9999	26	-9999	33	-9999
54	51	1002	42401	1	39.915961	-80.733858	WGS84	Sulfur dioxide	2016-08-25	06:00	2016-08-25	11:00	2	Parts per billion	2016	8	25	11	228	206	10176	220	36	4	0	-9999
54	51	1002	42401	1	39.915961	-80.733858	WGS84	Sulfur dioxide	2016-08-25	07:00	2016-08-25	12:00	2	Parts per billion	2016	8	25	12	228	211	10183	230	36	-9999	0	36
54	51	1002	42401	1	39.915961	-80.733858	WGS84	Sulfur dioxide	2016-08-25	08:00	2016-08-25	13:00	2	Parts per billion	2016	8	25	13	233	217	10189	230	31	-9999	0	-9999
54	51	1002	42401	1	39.915961	-80.733858	WGS84	Sulfur dioxide	2016-08-25	09:00	2016-08-25	14:00	2	Parts per billion	2016	8	25	14	244	217	10187	250	21	-9999	0	-9999
54	51	1002	42401	1	39.915961	-80.733858	WGS84	Sulfur dioxide	2016-08-25	10:00	2016-08-25	15:00	2	Parts per billion	2016	8	25	15	261	217	10184	220	41	-9999	0	-9999
54	51	1002	42401	1	39.915961	-80.733858	WGS84	Sulfur dioxide	2016-08-25	11:00	2016-08-25	16:00	2	Parts per billion	2016	8	25	16	278	222	10181	-9999	26	-9999	0	-9999
54	51	1002	42401	1	39.915961	-80.733858	WGS84	Sulfur dioxide	2016-08-25	12:00	2016-08-25	17:00	2	Parts per billion	2016	8	25	17	289	222	10180	220	41	-9999	0	-9999
54	51	1002	42401	1	39.915961	-80.733858	WGS84	Sulfur dioxide	2016-08-25	13:00	2016-08-25	18:00	2	Parts per billion	2016	8	25	18	300	228	10177	210	51	-9999	0	-9999
54	51	1002	42401	1	39.915961	-80.733858	WGS84	Sulfur dioxide	2016-08-25	14:00	2016-08-25	19:00	2	Parts per billion	2016	8	25	19	306	228	10173	250	31	4	0	-9999
54	51	1002	42401	1	39.915961	-80.733858	WGS84	Sulfur dioxide	2016-08-25	15:00	2016-08-25	20:00	2	Parts per billion	2016	8	25	20	306	228	-9999	210	41	-9999	0	-9999
54	51	1002	42401	1	39.915961	-80.733858	WGS84	Sulfur dioxide	2016-08-25	16:00	2016-08-25	21:00	2	Parts per billion	2016	8	25	21	300	222	10167	250	36	4	0	-9999
54	51	1002	42401	1	39.915961	-80.733858	WGS84	Sulfur dioxide	2016-08-25	17:00	2016-08-25	22:00	2	Parts per billion	2016	8	25	22	306	222	10162	240	31	0	0	-9999
54	51	1002	42401	1	39.915961	-80.733858	WGS84	Sulfur dioxide	2016-08-25	18:00	2016-08-25	23:00	2	Parts per billion	2016	8	25	23	294	228	10162	230	46	4	-1	-9999
54	51	1002	42401	1	39.915961	-80.733858	WGS84	Sulfur dioxide	2016-08-25	19:00	2016-08-26	00:00	2	Parts per billion	2016	8	26	0	289	217	10162	230	36	2	0	-1
54	51	1002	42401	1	39.915961	-80.733858	WGS84	Sulfur dioxide	2016-08-25	20:00	2016-08-26	01:00	2	Parts per billion	2016	8	26	1	278	222	10164	210	36	0	0	-9999
54	51	1002	42401	1	39.915961	-80.733858	WGS84	Sulfur dioxide	2016-08-25	21:00	2016-08-26	02:00	2	Parts per billion	2016	8	26	2	272	222	10165	230	46	0	0	-9999
54	51	1002	42401	1	39.915961	-80.733858	WGS84	Sulfur dioxide	2016-08-25	22:00	2016-08-26	03:00	2	Parts per billion	2016	8	26	3	267	222	10163	230	41	0	0	-9999
54	51	1002	42401	1	39.915961	-80.733858	WGS84	Sulfur dioxide	2016-08-25	23:00	2016-08-26	04:00	2	Parts per billion	2016	8	26	4	267	222	10165	230	46	0	0	-9999
54	51	1002	42401	1	39.915961	-80.733858	WGS84	Sulfur dioxide	2016-08-26	03:00	2016-08-26	08:00	2	Parts per billion	2016	8	26	8	244	217	10184	230	15	4	0	-9999
54	51	1002	42401	1	39.915961	-80.733858	WGS84	Sulfur dioxide	2016-08-26	04:00	2016-08-26	09:00	2	Parts per billion	2016	8	26	9	239	211	10185	250	21	2	0	-9999
54	51	1002	42401	1	39.915961	-80.733858	WGS84	Sulfur dioxide	2016-08-26	05:00	2016-08-26	10:00	2	Parts per billion	2016	8	26	10	233	211	10191	230	15	0	0	-9999
54	51	1002	42401	1	39.915961	-80.733858	WGS84	Sulfur dioxide	2016-08-26	08:00	2016-08-26	13:00	2	Parts per billion	2016	8	26	13	250	217	10202	260	15	0	0	-9999
54	51	1002	42401	1	39.915961	-80.733858	WGS84	Sulfur dioxide	2016-08-27	12:00	2016-08-27	17:00	2	Parts per billion	2016	8	27	17	300	200	10210	-9999	15	0	0	-9999
54	51	1002	42401	1	39.915961	-80.733858	WGS84	Sulfur dioxide	2016-08-27	13:00	2016-08-27	18:00	2	Parts per billion	2016	8	27	18	306	200	10207	-9999	21	0	0	-9999
54	51	1002	42401	1	39.915961	-80.733858	WGS84	Sulfur dioxide	2016-08-27	15:00	2016-08-27	20:00	2	Parts per billion	2016	8	27	20	322	206	10196	-9999	21	0	0	-9999
54	51	1002	42401	1	39.915961	-80.733858	WGS84	Sulfur dioxide	2016-08-27	16:00	2016-08-27	21:00	2	Parts per billion	2016	8	27	21	328	211	10194	240	15	0	0	-9999
54	51	1002	42401	1	39.915961	-80.733858	WGS84	Sulfur dioxide	2016-08-28	01:00	2016-08-28	06:00	2	Parts per billion	2016	8	28	6	239	211	10206	180	21	0	0	-9999
54	51	1002	42401	1	39.915961	-80.733858	WGS84	Sulfur dioxide	2016-08-28	11:00	2016-08-28	16:00	2	Parts per billion	2016	8	28	16	289	222	10231	-9999	15	0	0	-9999
54	51	1002	42401	1	39.915961	-80.733858	WGS84	Sulfur dioxide	2016-08-30	10:00	2016-08-30	15:00	2	Parts per billion	2016	8	30	15	250	172	10217	-9999	15	0	0	-9999
54	51	1002	42401	1	39.915961	-80.733858	WGS84	Sulfur dioxide	2016-08-31	10:00	2016-08-31	15:00	2	Parts per billion	2016	8	31	15	239	161	10160	220	21	-9999	0	-9999
54	51	1002	42401	1	39.915961	-80.733858	WGS84	Sulfur dioxide	2016-09-02	14:00	2016-09-02	19:00	2	Parts per billion	2016	9	2	19	244	117	10210	-9999	21	-9999	0	-9999
54	51	1002	42401	1	39.915961	-80.733858	WGS84	Sulfur dioxide	2016-09-03	12:00	2016-09-03	17:00	2	Parts per billion	2016	9	3	17	239	122	10228	-9999	31	4	0	-9999
54	51	1002	42401	1	39.915961	-80.733858	WGS84	Sulfur dioxide	2016-09-03	14:00	2016-09-03	19:00	2	Parts per billion	2016	9	3	19	256	106	10218	-9999	26	0	0	-9999
54	51	1002	42401	1	39.915961	-80.733858	WGS84	Sulfur dioxide	2016-09-04	10:00	2016-09-04	15:00	2	Parts per billion	2016	9	4	15	233	144	10250	-9999	15	0	0	-9999
54	51	1002	42401	1	39.915961	-80.733858	WGS84	Sulfur dioxide	2016-09-06	03:00	2016-09-06	08:00	2	Parts per billion	2016	9	6	8	178	156	10217	200	15	0	0	-9999
54	51	1002	42401	1	39.915961	-80.733858	WGS84	Sulfur dioxide	2016-09-06	07:00	2016-09-06	12:00	2	Parts per billion	2016	9	6	12	178	156	10224	190	15	0	0	-9999
54	51	1002	42401	1	39.915961	-80.733858	WGS84	Sulfur dioxide	2016-09-06	09:00	2016-09-06	14:00	2	Parts per billion	2016	9	6	14	233	172	10222	210	15	2	0	-9999
54	51	1002	42401	1	39.915961	-80.733858	WGS84	Sulfur dioxide	2016-09-06	10:00	2016-09-06	15:00	2	Parts per billion	2016	9	6	15	261	178	10222	230	21	0	0	-9999
54	51	1002	42401	1	39.915961	-80.733858	WGS84	Sulfur dioxide	2016-09-06	15:00	2016-09-06	20:00	2	Parts per billion	2016	9	6	20	289	206	10205	-9999	26	0	0	-9999
54	51	1002	42401	1	39.915961	-80.733858	WGS84	Sulfur dioxide	2016-09-06	20:00	2016-09-07	01:00	2	Parts per billion	2016	9	7	1	272	194	10196	230	15	-9999	0	-9999
54	51	1002	42401	1	39.915961	-80.733858	WGS84	Sulfur dioxide	2016-09-06	23:00	2016-09-07	04:00	2	Parts per billion	2016	9	7	4	250	194	10191	250	21	-9999	0	-9999
54	51	1002	42401	1	39.915961	-80.733858	WGS84	Sulfur dioxide	2016-09-07	00:00	2016-09-07	05:00	2	Parts per billion	2016	9	7	5	239	189	10188	230	15	0	0	-9999
54	51	1002	42401	1	39.915961	-80.733858	WGS84	Sulfur dioxide	2016-09-07	01:00	2016-09-07	06:00	2	Parts per billion	2016	9	7	6	239	189	10189	260	26	0	0	-9999
54	51	1002	42401	1	39.915961	-80.733858	WGS84	Sulfur dioxide	2016-09-07	02:00	2016-09-07	07:00	2	Parts per billion	2016	9	7	7	233	189	10192	260	26	0	0	-9999
54	51	1002	42401	1	39.915961	-80.733858	WGS84	Sulfur dioxide	2016-09-07	04:00	2016-09-07	09:00	2	Parts per billion	2016	9	7	9	228	189	10192	260	26	0	0	-9999
54	51	1002	42401	1	39.915961	-80.733858	WGS84	Sulfur dioxide	2016-09-07	05:00	2016-09-07	10:00	2	Parts per billion	2016	9	7	10	228	189	10195	230	21	0	0	-9999
54	51	1002	42401	1	39.915961	-80.733858	WGS84	Sulfur dioxide	2016-09-07	06:00	2016-09-07	11:00	2	Parts per billion	2016	9	7	11	222	189	10198	230	21	-9999	0	-9999
54	51	1002	42401	1	39.915961	-80.733858	WGS84	Sulfur dioxide	2016-09-07	07:00	2016-09-07	12:00	2	Parts per billion	2016	9	7	12	222	194	10200	220	21	4	0	-9999
54	51	1002	42401	1	39.915961	-80.733858	WGS84	Sulfur dioxide	2016-09-07	08:00	2016-09-07	13:00	2	Parts per billion	2016	9	7	13	239	194	10202	230	31	-9999	0	-9999
54	51	1002	42401	1	39.915961	-80.733858	WGS84	Sulfur dioxide	2016-09-07	09:00	2016-09-07	14:00	2	Parts per billion	2016	9	7	14	256	200	10204	240	36	0	0	-9999
54	51	1002	42401	1	39.915961	-80.733858	WGS84	Sulfur dioxide	2016-09-07	11:00	2016-09-07	16:00	2	Parts per billion	2016	9	7	16	289	211	10201	260	31	2	0	-9999
54	51	1002	42401	1	39.915961	-80.733858	WGS84	Sulfur dioxide	2016-09-07	13:00	2016-09-07	18:00	2	Parts per billion	2016	9	7	18	306	211	10186	250	57	4	0	-9999
54	51	1002	42401	1	39.915961	-80.733858	WGS84	Sulfur dioxide	2016-09-07	14:00	2016-09-07	19:00	2	Parts per billion	2016	9	7	19	311	206	10177	250	57	2	0	-9999
54	51	1002	42401	1	39.915961	-80.733858	WGS84	Sulfur dioxide	2016-09-07	15:00	2016-09-07	20:00	2	Parts per billion	2016	9	7	20	306	211	10172	260	36	-9999	0	-9999
54	51	1002	42401	1	39.915961	-80.733858	WGS84	Sulfur dioxide	2016-09-07	18:00	2016-09-07	23:00	2	Parts per billion	2016	9	7	23	294	228	10165	240	15	4	0	-9999
54	51	1002	42401	1	39.915961	-80.733858	WGS84	Sulfur dioxide	2016-09-07	19:00	2016-09-08	00:00	2	Parts per billion	2016	9	8	0	278	206	10164	240	26	0	0	-9999
54	51	1002	42401	1	39.915961	-80.733858	WGS84	Sulfur dioxide	2016-09-07	20:00	2016-09-08	01:00	2	Parts per billion	2016	9	8	1	272	206	10166	230	31	0	0	-9999
54	51	1002	42401	1	39.915961	-80.733858	WGS84	Sulfur dioxide	2016-09-07	21:00	2016-09-08	02:00	2	Parts per billion	2016	9	8	2	267	206	10170	230	31	0	0	-9999
54	51	1002	42401	1	39.915961	-80.733858	WGS84	Sulfur dioxide	2016-09-07	22:00	2016-09-08	03:00	2	Parts per billion	2016	9	8	3	267	206	10171	230	36	0	0	-9999
54	51	1002	42401	1	39.915961	-80.733858	WGS84	Sulfur dioxide	2016-09-07	23:00	2016-09-08	04:00	2	Parts per billion	2016	9	8	4	267	200	10166	250	41	0	0	-9999
54	51	1002	42401	1	39.915961	-80.733858	WGS84	Sulfur dioxide	2016-09-08	00:00	2016-09-08	05:00	2	Parts per billion	2016	9	8	5	256	200	10164	240	31	0	0	-9999
54	51	1002	42401	1	39.915961	-80.733858	WGS84	Sulfur dioxide	2016-09-08	01:00	2016-09-08	06:00	2	Parts per billion	2016	9	8	6	250	200	10161	250	31	0	0	-9999
54	51	1002	42401	1	39.915961	-80.733858	WGS84	Sulfur dioxide	2016-09-08	02:00	2016-09-08	07:00	2	Parts per billion	2016	9	8	7	244	194	10157	220	26	0	0	-9999
54	51	1002	42401	1	39.915961	-80.733858	WGS84	Sulfur dioxide	2016-09-08	03:00	2016-09-08	08:00	2	Parts per billion	2016	9	8	8	239	194	10157	200	26	0	0	-9999
54	51	1002	42401	1	39.915961	-80.733858	WGS84	Sulfur dioxide	2016-09-08	04:00	2016-09-08	09:00	2	Parts per billion	2016	9	8	9	239	189	10153	230	36	0	0	-9999
54	51	1002	42401	1	39.915961	-80.733858	WGS84	Sulfur dioxide	2016-09-08	05:00	2016-09-08	10:00	2	Parts per billion	2016	9	8	10	233	189	10150	230	21	0	0	-9999
54	51	1002	42401	1	39.915961	-80.733858	WGS84	Sulfur dioxide	2016-09-08	06:00	2016-09-08	11:00	2	Parts per billion	2016	9	8	11	222	189	10156	190	26	0	0	-9999
54	51	1002	42401	1	39.915961	-80.733858	WGS84	Sulfur dioxide	2016-09-08	07:00	2016-09-08	12:00	2	Parts per billion	2016	9	8	12	228	189	10156	190	21	0	0	-9999
54	51	1002	42401	1	39.915961	-80.733858	WGS84	Sulfur dioxide	2016-09-08	22:00	2016-09-09	03:00	2	Parts per billion	2016	9	9	3	267	189	10132	210	41	-9999	0	-9999
54	51	1002	42401	1	39.915961	-80.733858	WGS84	Sulfur dioxide	2016-09-08	23:00	2016-09-09	04:00	2	Parts per billion	2016	9	9	4	267	183	10130	220	46	4	0	-9999
54	51	1002	42401	1	39.915961	-80.733858	WGS84	Sulfur dioxide	2016-09-09	01:00	2016-09-09	06:00	2	Parts per billion	2016	9	9	6	233	211	10142	190	21	-9999	137	137
54	51	1002	42401	1	39.915961	-80.733858	WGS84	Sulfur dioxide	2016-09-09	02:00	2016-09-09	07:00	2	Parts per billion	2016	9	9	7	228	211	10143	210	26	-9999	36	-9999
54	51	1002	42401	1	39.915961	-80.733858	WGS84	Sulfur dioxide	2016-09-09	05:00	2016-09-09	10:00	2	Parts per billion	2016	9	9	10	228	211	10141	210	21	-9999	0	-9999
54	51	1002	42401	1	39.915961	-80.733858	WGS84	Sulfur dioxide	2016-09-09	06:00	2016-09-09	11:00	2	Parts per billion	2016	9	9	11	222	211	10150	250	36	-9999	0	-9999
54	51	1002	42401	1	39.915961	-80.733858	WGS84	Sulfur dioxide	2016-09-09	10:00	2016-09-09	15:00	2	Parts per billion	2016	9	9	15	244	217	10159	210	21	-9999	0	-9999
54	51	1002	42401	1	39.915961	-80.733858	WGS84	Sulfur dioxide	2016-09-09	11:00	2016-09-09	16:00	2	Parts per billion	2016	9	9	16	261	217	10156	-9999	15	2	0	-9999
54	51	1002	42401	1	39.915961	-80.733858	WGS84	Sulfur dioxide	2016-09-09	12:00	2016-09-09	17:00	2	Parts per billion	2016	9	9	17	256	211	10159	210	21	-9999	0	-9999
54	51	1002	42401	1	39.915961	-80.733858	WGS84	Sulfur dioxide	2016-09-09	20:00	2016-09-10	01:00	2	Parts per billion	2016	9	10	1	233	217	10160	180	15	-9999	10	-9999
54	51	1002	42401	1	39.915961	-80.733858	WGS84	Sulfur dioxide	2016-09-09	23:00	2016-09-10	04:00	2	Parts per billion	2016	9	10	4	228	211	10157	190	21	-9999	0	-9999
54	51	1002	42401	1	39.915961	-80.733858	WGS84	Sulfur dioxide	2016-09-10	02:00	2016-09-10	07:00	2	Parts per billion	2016	9	10	7	222	206	10148	180	21	2	0	-9999

54	51	1002	42401	1	39.915961	-80.733858	WGS84	Sulfur dioxide	2016-09-10	03:00	2016-09-10	08:00	2	Parts per billion	2016	9	10	8	217	206	10147	180	26	4	0	-9999
54	51	1002	42401	1	39.915961	-80.733858	WGS84	Sulfur dioxide	2016-09-10	07:00	2016-09-10	12:00	2	Parts per billion	2016	9	10	12	222	200	10146	180	41	0	0	-9999
54	51	1002	42401	1	39.915961	-80.733858	WGS84	Sulfur dioxide	2016-09-10	16:00	2016-09-10	21:00	2	Parts per billion	2016	9	10	21	306	189	10101	200	41	-9999	0	-9999
54	51	1002	42401	1	39.915961	-80.733858	WGS84	Sulfur dioxide	2016-09-10	17:00	2016-09-10	22:00	2	Parts per billion	2016	9	10	22	306	178	10099	200	51	2	0	-9999
54	51	1002	42401	1	39.915961	-80.733858	WGS84	Sulfur dioxide	2016-09-10	21:00	2016-09-11	02:00	2	Parts per billion	2016	9	11	2	200	183	-9999	230	15	-9999	5	-9999
54	51	1002	42401	1	39.915961	-80.733858	WGS84	Sulfur dioxide	2016-09-10	22:00	2016-09-11	03:00	2	Parts per billion	2016	9	11	3	206	189	10145	260	46	-9999	3	-9999
54	51	1002	42401	1	39.915961	-80.733858	WGS84	Sulfur dioxide	2016-09-11	00:00	2016-09-11	05:00	2	Parts per billion	2016	9	11	5	200	178	10149	260	26	-9999	10	-9999
54	51	1002	42401	1	39.915961	-80.733858	WGS84	Sulfur dioxide	2016-09-11	05:00	2016-09-11	10:00	2	Parts per billion	2016	9	11	10	161	133	10183	250	15	0	0	-9999
54	51	1002	42401	1	39.915961	-80.733858	WGS84	Sulfur dioxide	2016-09-11	06:00	2016-09-11	11:00	2	Parts per billion	2016	9	11	11	156	133	10192	260	21	0	0	-9999
54	51	1002	42401	1	39.915961	-80.733858	WGS84	Sulfur dioxide	2016-09-11	14:00	2016-09-11	19:00	2	Parts per billion	2016	9	11	19	217	122	10216	220	21	2	0	-9999
54	51	1002	42401	1	39.915961	-80.733858	WGS84	Sulfur dioxide	2016-09-11	15:00	2016-09-11	20:00	2	Parts per billion	2016	9	11	20	239	133	10215	240	26	0	0	-9999
54	51	1002	42401	1	39.915961	-80.733858	WGS84	Sulfur dioxide	2016-09-11	16:00	2016-09-11	21:00	2	Parts per billion	2016	9	11	21	233	117	10214	250	26	0	0	-9999
54	51	1002	42401	1	39.915961	-80.733858	WGS84	Sulfur dioxide	2016-09-12	14:00	2016-09-12	19:00	2	Parts per billion	2016	9	12	19	256	117	10214	190	26	0	0	-9999
54	51	1002	42401	1	39.915961	-80.733858	WGS84	Sulfur dioxide	2016-09-12	15:00	2016-09-12	20:00	2	Parts per billion	2016	9	12	20	261	111	10209	-9999	26	0	0	-9999
54	51	1002	42401	1	39.915961	-80.733858	WGS84	Sulfur dioxide	2016-09-13	05:00	2016-09-13	10:00	2	Parts per billion	2016	9	13	10	172	133	10200	190	21	0	0	-9999
54	51	1002	42401	1	39.915961	-80.733858	WGS84	Sulfur dioxide	2016-09-13	06:00	2016-09-13	11:00	2	Parts per billion	2016	9	13	11	172	139	10202	180	26	-9999	0	-9999
54	51	1002	42401	1	39.915961	-80.733858	WGS84	Sulfur dioxide	2016-09-13	08:00	2016-09-13	13:00	2	Parts per billion	2016	9	13	13	194	156	10208	190	15	0	0	-9999
54	51	1002	42401	1	39.915961	-80.733858	WGS84	Sulfur dioxide	2016-09-13	11:00	2016-09-13	16:00	2	Parts per billion	2016	9	13	16	267	156	10212	260	31	0	0	-9999
54	51	1002	42401	1	39.915961	-80.733858	WGS84	Sulfur dioxide	2016-09-13	12:00	2016-09-13	17:00	2	Parts per billion	2016	9	13	17	272	139	10209	240	46	2	0	-9999
54	51	1002	42401	1	39.915961	-80.733858	WGS84	Sulfur dioxide	2016-09-13	13:00	2016-09-13	18:00	2	Parts per billion	2016	9	13	18	278	128	10204	220	62	0	0	-9999
54	51	1002	42401	1	39.915961	-80.733858	WGS84	Sulfur dioxide	2016-09-13	14:00	2016-09-13	19:00	2	Parts per billion	2016	9	13	19	283	122	10199	220	26	0	0	-9999
54	51	1002	42401	1	39.915961	-80.733858	WGS84	Sulfur dioxide	2016-09-13	15:00	2016-09-13	20:00	2	Parts per billion	2016	9	13	20	289	111	10194	220	51	0	0	-9999
54	51	1002	42401	1	39.915961	-80.733858	WGS84	Sulfur dioxide	2016-09-13	16:00	2016-09-13	21:00	2	Parts per billion	2016	9	13	21	283	117	10192	260	41	0	0	-9999
54	51	1002	42401	1	39.915961	-80.733858	WGS84	Sulfur dioxide	2016-09-13	23:00	2016-09-14	04:00	2	Parts per billion	2016	9	14	4	189	133	10198	170	21	0	0	-9999
54	51	1002	42401	1	39.915961	-80.733858	WGS84	Sulfur dioxide	2016-09-14	04:00	2016-09-14	09:00	2	Parts per billion	2016	9	14	9	167	139	10204	200	15	0	0	-9999
54	51	1002	42401	1	39.915961	-80.733858	WGS84	Sulfur dioxide	2016-09-14	10:00	2016-09-14	15:00	2	Parts per billion	2016	9	14	15	239	156	10218	260	15	0	0	-9999
54	51	1002	42401	1	39.915961	-80.733858	WGS84	Sulfur dioxide	2016-09-14	11:00	2016-09-14	16:00	2	Parts per billion	2016	9	14	16	256	167	10218	-9999	21	0	0	-9999
54	51	1002	42401	1	39.915961	-80.733858	WGS84	Sulfur dioxide	2016-09-14	13:00	2016-09-14	18:00	2	Parts per billion	2016	9	14	18	283	172	10205	240	31	4	0	-9999
54	51	1002	42401	1	39.915961	-80.733858	WGS84	Sulfur dioxide	2016-09-15	12:00	2016-09-15	17:00	2	Parts per billion	2016	9	15	17	228	150	10232	-9999	31	0	0	-9999
54	51	1002	42401	1	39.915961	-80.733858	WGS84	Sulfur dioxide	2016-09-16	11:00	2016-09-16	16:00	2	Parts per billion	2016	9	16	16	250	178	10217	-9999	15	0	0	-9999
54	51	1002	42401	1	39.915961	-80.733858	WGS84	Sulfur dioxide	2016-09-16	13:00	2016-09-16	18:00	2	Parts per billion	2016	9	16	18	272	172	10202	-9999	15	2	0	-9999
54	51	1002	42401	1	39.915961	-80.733858	WGS84	Sulfur dioxide	2016-09-17	03:00	2016-09-17	08:00	2	Parts per billion	2016	9	17	8	211	172	10181	170	36	-9999	0	-9999
54	51	1002	42401	1	39.915961	-80.733858	WGS84	Sulfur dioxide	2016-09-17	04:00	2016-09-17	09:00	2	Parts per billion	2016	9	17	9	211	167	10179	180	46	4	0	-9999
54	51	1002	42401	1	39.915961	-80.733858	WGS84	Sulfur dioxide	2016-09-17	05:00	2016-09-17	10:00	2	Parts per billion	2016	9	17	10	211	161	10179	170	41	-9999	0	-9999
54	51	1002	42401	1	39.915961	-80.733858	WGS84	Sulfur dioxide	2016-09-17	06:00	2016-09-17	11:00	2	Parts per billion	2016	9	17	11	211	161	10181	190	31	-9999	0	-9999
54	51	1002	42401	1	39.915961	-80.733858	WGS84	Sulfur dioxide	2016-09-17	07:00	2016-09-17	12:00	2	Parts per billion	2016	9	17	12	217	167	10184	220	36	-9999	-1	-9999
54	51	1002	42401	1	39.915961	-80.733858	WGS84	Sulfur dioxide	2016-09-17	08:00	2016-09-17	13:00	2	Parts per billion	2016	9	17	13	217	178	10184	200	41	-9999	-1	-9999
54	51	1002	42401	1	39.915961	-80.733858	WGS84	Sulfur dioxide	2016-09-17	11:00	2016-09-17	16:00	2	Parts per billion	2016	9	17	16	250	194	10182	200	67	4	-1	-9999
54	51	1002	42401	1	39.915961	-80.733858	WGS84	Sulfur dioxide	2016-09-17	12:00	2016-09-17	17:00	2	Parts per billion	2016	9	17	17	261	189	10175	220	41	-9999	-1	-9999
54	51	1002	42401	1	39.915961	-80.733858	WGS84	Sulfur dioxide	2016-09-17	13:00	2016-09-17	18:00	2	Parts per billion	2016	9	17	18	272	189	10171	200	72	-9999	0	-1
54	51	1002	42401	1	39.915961	-80.733858	WGS84	Sulfur dioxide	2016-09-17	14:00	2016-09-17	19:00	2	Parts per billion	2016	9	17	19	272	194	10166	210	36	-9999	0	-9999
54	51	1002	42401	1	39.915961	-80.733858	WGS84	Sulfur dioxide	2016-09-17	15:00	2016-09-17	20:00	2	Parts per billion	2016	9	17	20	272	189	10160	220	36	4	0	-9999
54	51	1002	42401	1	39.915961	-80.733858	WGS84	Sulfur dioxide	2016-09-17	16:00	2016-09-17	21:00	2	Parts per billion	2016	9	17	21	261	194	10155	170	46	0	0	-9999
54	51	1002	42401	1	39.915961	-80.733858	WGS84	Sulfur dioxide	2016-09-17	18:00	2016-09-17	23:00	2	Parts per billion	2016	9	17	23	256	194	10154	180	31	0	0	-9999
54	51	1002	42401	1	39.915961	-80.733858	WGS84	Sulfur dioxide	2016-09-17	19:00	2016-09-18	00:00	2	Parts per billion	2016	9	18	0	250	194	10153	180	36	0	0	-9999
54	51	1002	42401	1	39.915961	-80.733858	WGS84	Sulfur dioxide	2016-09-17	21:00	2016-09-18	02:00	2	Parts per billion	2016	9	18	2	244	183	10160	250	36	2	0	-9999
54	51	1002	42401	1	39.915961	-80.733858	WGS84	Sulfur dioxide	2016-09-17	22:00	2016-09-18	03:00	2	Parts per billion	2016	9	18	3	239	178	10163	250	41	-9999	0	-9999
54	51	1002	42401	1	39.915961	-80.733858	WGS84	Sulfur dioxide	2016-09-17	23:00	2016-09-18	04:00	2	Parts per billion	2016	9	18	4	233	178	10164	260	31	-9999	0	-9999
54	51	1002	42401	1	39.915961	-80.733858	WGS84	Sulfur dioxide	2016-09-18	00:00	2016-09-18	05:00	2	Parts per billion	2016	9	18	5	222	172	10165	230	26	-9999	0	-9999
54	51	1002	42401	1	39.915961	-80.733858	WGS84	Sulfur dioxide	2016-09-18	01:00	2016-09-18	06:00	2	Parts per billion	2016	9	18	6	217	178	10165	230	31	4	0	-9999
54	51	1002	42401	1	39.915961	-80.733858	WGS84	Sulfur dioxide	2016-09-18	02:00	2016-09-18	07:00	2	Parts per billion	2016	9	18	7	217	178	10164	230	26	-9999	0	-9999
54	51	1002	42401	1	39.915961	-80.733858	WGS84	Sulfur dioxide	2016-09-18	03:00	2016-09-18	08:00	2	Parts per billion	2016	9	18	8	217	183	10164	220	41	-9999	-1	-9999
54	51	1002	42401	1	39.915961	-80.733858	WGS84	Sulfur dioxide	2016-09-18	04:00	2016-09-18	09:00	2	Parts per billion	2016	9	18	9	211	183	10163	210	21	-9999	0	-9999
54	51	1002	42401	1	39.915961	-80.733858	WGS84	Sulfur dioxide	2016-09-18	05:00	2016-09-18	10:00	2	Parts per billion	2016	9	18	10	211	183	10163	220	21	-9999	0	-9999
54	51	1002	42401	1	39.915961	-80.733858	WGS84	Sulfur dioxide	2016-09-18	06:00	2016-09-18	11:00	2	Parts per billion	2016	9	18	11	211	183	10167	190	15	-9999	0	-9999
54	51	1002	42401	1	39.915961	-80.733858	WGS84	Sulfur dioxide	2016-09-18	10:00	2016-09-18	15:00	2	Parts per billion	2016	9	18	15	211	194	10174	180	26	-9999	8	-9999
54	51	1002	42401	1	39.915961	-80.733858	WGS84	Sulfur dioxide	2016-09-18	14:00	2016-09-18	19:00	2	Parts per billion	2016	9	18	19	228	200	-9999	180	36	-9999	-1	-9999
54	51	1002	42401	1	39.915961	-80.733858	WGS84	Sulfur dioxide	2016-09-18	17:00	2016-09-18	22:00	2	Parts per billion	2016	9	18	22	222	189	10153	210	41	-9999	0	-9999
54	51	1002	42401	1	39.915961	-80.733858	WGS84	Sulfur dioxide	2016-09-18	18:00	2016-09-18	23:00	2	Parts per billion	2016	9	18	23	217	189	10153	210	21	-9999	0	-9999
54	51	1002	42401	1	39.915961	-80.733858	WGS84	Sulfur dioxide	2016-09-18	19:00	2016-09-19	00:00	2	Parts per billion	2016	9	19	0	211	189	10152	250	15	0	0	-1
54	51	1002	42401	1	39.915961	-80.733858	WGS84	Sulfur dioxide	2016-09-19	01:00	2016-09-19	06:00	2	Parts per billion	2016	9	19	6	200	178	10163	170	21	4	0	-9999
54	51	1002	42401	1	39.915961	-80.733858	WGS84	Sulfur dioxide	2016-09-19	06:00	2016-09-19	11:00	2	Parts per billion	2016	9	19	11	200	183	10166	220	15	-9999	-1	-9999
54	51	1002	42401	1	39.915961	-80.733858	WGS84	Sulfur dioxide	2016-09-19	08:00	2016-09-19	13:00	2	Parts per billion	2016	9	19	13	206	189	10174	260	15	-9999	0	-9999
54	51	1002	42401	1	39.915961	-80.733858	WGS84	Sulfur dioxide	2016-09-19	12:00	2016-09-19	17:00	2	Parts per billion	2016	9	19	17	256	189	10178	-9999	15	4	0	-9999
54	51	1002	42401	1	39.915961	-80.733858	WGS84	Sulfur dioxide	2016-09-21	14:00	2016-09-21	19:00	2	Parts per billion	2016	9	21	19	289	144	10219	-9999	15	0	0	-9999
54	51	1002	42401	1	39.915961	-80.733858	WGS84	Sulfur dioxide	2016-09-21	15:00	2016-09-21	20:00	2	Parts per billion	2016	9	21	20	294	144	10213	-9999	21	2	0	-9999
54	51	1002	42401	1	39.915961	-80.733858	WGS84	Sulfur dioxide	2016-09-26	11:00	2016-09-26	16:00	2	Parts per billion	2016	9	26	16	256	172	10143	210	41	4	0	-9999
54	51	1002	42401	1	39.915961	-80.733858	WGS84	Sulfur dioxide	2016-09-27	11:00	2016-09-27	16:00	2	Parts per billion	2016	9	27	16	194	72	10145	220	36	0	0	-9999
54	51	1002	42401	1	39.915961	-80.733858	WGS84	Sulfur dioxide	2016-09-27	12:00	2016-09-27	17:00	2	Parts per billion	2016	9	27	17	206	39	10136	210	57	0	0	-9999
54	51	1002	42401	1	39.915961	-80.733858	WGS84	Sulfur dioxide	2016-09-27	13:00	2016-09-27	18:00	2	Parts per billion	2016	9	27	18	217	33	10127	210	62	0	0	-9999
54	51	1002	42401	1	39.915961	-80.733858	WGS84	Sulfur dioxide	2016-09-27	14:00	2016-09-27	19:00	2	Parts per billion	2016	9	27	19	222	17	10118	240	57	0	0	-9999
54	51	1002	42401	1	39.915961	-80.733858	WGS84	Sulfur dioxide	2016-09-27	16:00	2016-09-27	21:00	2	Parts per billion	2016	9	27	21	228	11	10112	250	51	0	0	-9999
54	51	1002	42401	1	39.915961	-80.733858	WGS84	Sulfur dioxide	2016-09-27	17:00	2016-09-27	22:00	2	Parts per billion	2016	9	27	22	222	17	10110	230	57	0	0	-9999
54	51	1002	42401	1	39.915961	-80.733858	WGS84	Sulfur dioxide	2016-09-27	18:00	2016-09-27	23:00	2	Parts per billion	2016	9	27	23	194	28	10116	230	15	0	0	-9999
54	51	1002	42401	1	39.915961	-80.733858	WGS84	Sulfur dioxide	2016-10-12	11:00	2016-10-12	16:00	2	Parts per billion	2016	10	12	16	194	94	10236	190	46	0	0	-9999
54	51	1002	42401	1	39.915961	-80.733858	WGS84	Sulfur dioxide	2016-10-12	12:00	2016-10-12	17:00	2	Parts per billion	2016	10	12	17	217	100	10225	200	31	0	0	-9999
54	51	1002	42401	1	39.915961	-80.733858	WGS84	Sulfur dioxide	2016-10-12	14:00	2016-10-12	19:00	2	Parts per billion	2016	10	12	19	239	89	10206	230	46	0	0	-9999
54	51	1002	42401	1	39.915961	-80.733858	WGS84	Sulfur dioxide	2016-10-15	13:00	2016-10-15	18:00	2	Parts per billion	2016	10	15	18	239	133	10238	210	57	0	0	-9999
54	51	1002	42401	1	39.915961	-80.733858	WGS84	Sulfur dioxide	2016-10-15	14:00	2016-10-15	19:00	2	Parts per billion	2016	10	15	19	239	139	10231	190	41	4	0	-9999
54	51	1002	42401	1	39.915961	-80.733858	WGS84	Sulfur dioxide	2016-10-15	15:00	2016-10-15	20:00	2	Parts per billion	2016	10	15	20	233	139	10227	190	46	-9999	0	-9999
54	51	1002	42401	1	39.915961	-80.733858	WGS84	Sulfur dioxide	2016-10-15	16:00	2016-10-15	21:00	2	Parts per billion	2016	10	15	21	228	139	10225	200	21	-9999	0	-9999
54	51	1002	42401	1	39.915961	-80.733858	WGS84	Sulfur dioxide	2016-10-17	13:00	2016-10-17	18:00	2	Parts per billion	2016	10	17	18	261	161	10129	210	62	0	0	-9999
54	51	1002	42401	1	39.915961	-80.733858	WGS84	Sulfur dioxide	2016-10-17	14:00	2016-10-17	19:00	2	Parts per billion	2016	10	17	19	256	150	10123	200	46	-9999	0	-9999
54	51	1002	42401	1	39.915961	-80.733858	WGS84	Sulfur dioxide	2016-10-18	08:00	2016-10-18	13:00	2	Parts per billion	2016	10	18	13	206	133	10118	200	67	0	0	-9999
54	51	1002	42401	1	39.915961	-80.733858	WGS84	Sulfur dioxide	2016-10-18	09:00	2016-10-18	14:00	2	Parts per billion	2016	10	18	14	217	139	10116	200	67	0	0	-9999
54	51	1002	42401	1	39.915961	-80.733858	WGS84	Sulfur dioxide	2016-10-18	11:00	2016-10-18	16:00	2	Parts per billion	2016	10	18	16	244	150	10111	230	72	0	0	-9999
54	51	1002	42401	1	39.915961	-80.733858	WGS84	Sulfur dioxide	2016-10-18	12:00	2016-10-18	17:00	2	Parts per billion	2016	10	18	17	256	156	10106	220	77	-9999	0	-9999
54	51	1002	42401	1	39.915961	-80.733858	WGS84	Sulfur dioxide	2016-10-18	13:00	2016-10-18	18:00	2	Parts per billion	2016	10	18	18	256	156	10099	210	67	-9999	0	-9999
54	51	1002	42401	1	39.915961	-80.733858	WGS84	Sulfur dioxide	2016-10-18	14:00	2016-10-18	19:00	2	Parts per billion	2016	10	18	19	261	156	10097	210	93	-9999	0	-9999
54	51	1002	42401	1	39.915961	-80.733858	WGS84	Sulfur dioxide	2016-10-18	16:00	2016-10-18	21:00	2	Parts per billion	2016	10	18	21	272	156	10094	220	57	-9999	0	-9999
54	51	1002	42401	1	39.915961	-80.733858	WGS84	Sulfur dioxide	2016-10-18	17:00	2016-10-18	22:00	2	Parts per billion	2016	10	18	22	267	150	10099	230	36	-9999	0	-9999
54	51	1002	42401	1	39.915961	-80.733858	WGS84	Sulfur dioxide	2016-10-18	18:00	2016-10-18	23:00	2	Parts per billion	2016	10	18	23	261	150	10104	220	31	-9999	0	-9999
54	51	1002	42401	1	39.915961	-80.733858	WGS84	Sulfur dioxide	2016-10-18	19:00	2016-10-19	00:00	2	Parts per billion	2016	10	19	0	250	150	10111	220	31	-9999	0	-9999
54	51	1002	42401	1	39.915961	-80.733858	WGS84	Sulfur dioxide	2016-10-18	20:00	2016-10-19	01:00	2	Parts per billion	2016	10	19	1	250	150	10111	210	46	-9999	0	-9999
54	51	1002	42401	1	39.915961	-80.733858	WGS84	Sulfur dioxide	2016-10-18	21:00	2016-10-19	02:00	2	Parts per billion	2016	10	19	2	244	144	10111	220	51	-9999	0	-9999
54	51	1002	42401	1	39.915961	-80.733858	WGS84	Sulfur dioxide	2016-10-18	23:00	2016-10-19	04:00	2	Parts per billion	2016	10	19	4	239	150	10118	220	51	-9999	0	-9999
54	51	1002	42401	1	39.915961	-80.733858	WGS84	Sulfur dioxide	2016-10-19	00:00	2016-10-19	05:00	2	Parts per billion	2016	10	19	5	239	144	10118	230	51	-9999	0	-9999
54	51	1002	42401	1	39.915961	-80.733858	WGS84	Sulfur dioxide	2016-10-20	10:00	2016-10-20	15:00	2	Parts per billion	2016	10	20	15	228	167	10140	190	21	0	0	-9999
54	51	1002	42401	1	39.915961	-80.733858	WGS84	Sulfur dioxide	2016-10-20	14:00	2016-10-20	19:00	2	Parts per billion	2016	10	20	19	256	167	10113	180	36	-9999	0	-9999
54	51	1002	42401	1	39.915961	-80.733858	WGS84	Sulfur dioxide	2016-10-23	11:00	2016-10-23	16:00	2	Parts per billion	2016	10	23	16	144	56	10181	260	57	0	0	-9999
54	51	1002	42401	1	39.915961	-80.733858	WGS84	Sulfur dioxide	2016-10-23	14:00	2016-10-23	19:00	2	Parts per billion	2016	10	23	19	183	61	10158	240	67	2	0	-9999
54	51	1002	42401	1	39.915961	-80.733858	WGS84	Sulfur dioxide	2016-10-23	16:00	2016-10-23	21:00	2	Parts per billion	2016	10	23	21	189	67	10147	230	67	0	0	-9999
54	51	1002	42401	1	39.915961	-80.733858	WGS84	Sulfur dioxide	2016-10-23	17:00	2016-10-23	22:00	2	Parts per billion	2016	10	23	22	183	67	10139	230	51	0	0	-9999
54	51	1002	42401	1	39.915961	-80.733858	WGS84	Sulfur dioxide	2016-10-23	18:00	2016-10-23	23:00	2	Parts per billion	2016	10	23	23	172	67	10138	220	41	0	0	-9999

54	51	1002	42401	1	39.915961	-80.733858	WGS84	Sulfur dioxide	2016-10-23	19:00	2016-10-24	00:00	2	Parts per billion	2016	10	24	0	161	67	10135	200	46	0	0	-9999
54	51	1002	42401	1	39.915961	-80.733858	WGS84	Sulfur dioxide	2016-10-23	20:00	2016-10-24	01:00	2	Parts per billion	2016	10	24	1	161	61	10130	210	62	0	0	-9999
54	51	1002	42401	1	39.915961	-80.733858	WGS84	Sulfur dioxide	2016-10-23	22:00	2016-10-24	03:00	2	Parts per billion	2016	10	24	3	167	67	10125	230	82	-9999	0	-9999
54	51	1002	42401	1	39.915961	-80.733858	WGS84	Sulfur dioxide	2016-10-23	23:00	2016-10-24	04:00	2	Parts per billion	2016	10	24	4	167	72	10126	230	77	-9999	0	-9999
54	51	1002	42401	1	39.915961	-80.733858	WGS84	Sulfur dioxide	2016-10-27	09:00	2016-10-27	14:00	2	Parts per billion	2016	10	27	14	178	100	10165	220	82	-9999	-1	-9999
54	51	1002	42401	1	39.915961	-80.733858	WGS84	Sulfur dioxide	2016-10-28	14:00	2016-10-28	19:00	2	Parts per billion	2016	10	28	19	128	28	10256	230	36	0	0	-9999
54	51	1002	42401	1	39.915961	-80.733858	WGS84	Sulfur dioxide	2016-10-29	10:00	2016-10-29	15:00	2	Parts per billion	2016	10	29	15	178	89	10193	220	62	0	0	-9999
54	51	1002	42401	1	39.915961	-80.733858	WGS84	Sulfur dioxide	2016-10-29	11:00	2016-10-29	16:00	2	Parts per billion	2016	10	29	16	194	100	10187	210	41	0	0	-9999
54	51	1002	42401	1	39.915961	-80.733858	WGS84	Sulfur dioxide	2016-10-29	18:00	2016-10-29	23:00	2	Parts per billion	2016	10	29	23	228	122	10157	220	31	-9999	0	-9999
54	51	1002	42401	1	39.915961	-80.733858	WGS84	Sulfur dioxide	2016-10-29	20:00	2016-10-30	01:00	2	Parts per billion	2016	10	30	1	217	122	10155	220	62	0	0	-9999
54	51	1002	42401	1	39.915961	-80.733858	WGS84	Sulfur dioxide	2016-10-29	21:00	2016-10-30	02:00	2	Parts per billion	2016	10	30	2	211	122	10167	240	41	0	0	-9999
54	51	1002	42401	1	39.915961	-80.733858	WGS84	Sulfur dioxide	2016-10-30	01:00	2016-10-30	06:00	2	Parts per billion	2016	10	30	6	206	111	10160	240	46	-9999	0	-9999
54	51	1002	42401	1	39.915961	-80.733858	WGS84	Sulfur dioxide	2016-10-30	02:00	2016-10-30	07:00	2	Parts per billion	2016	10	30	7	200	111	10159	240	36	-9999	0	-9999
54	51	1002	42401	1	39.915961	-80.733858	WGS84	Sulfur dioxide	2016-10-30	06:00	2016-10-30	11:00	2	Parts per billion	2016	10	30	11	189	117	10148	240	36	-9999	0	-9999
54	51	1002	42401	1	39.915961	-80.733858	WGS84	Sulfur dioxide	2016-10-30	07:00	2016-10-30	12:00	2	Parts per billion	2016	10	30	12	189	117	10147	220	31	-9999	0	-9999
54	51	1002	42401	1	39.915961	-80.733858	WGS84	Sulfur dioxide	2016-10-30	08:00	2016-10-30	13:00	2	Parts per billion	2016	10	30	13	183	117	10150	210	41	2	0	-9999
54	51	1002	42401	1	39.915961	-80.733858	WGS84	Sulfur dioxide	2016-10-30	09:00	2016-10-30	14:00	2	Parts per billion	2016	10	30	14	194	117	10146	220	57	4	0	-9999
54	51	1002	42401	1	39.915961	-80.733858	WGS84	Sulfur dioxide	2016-10-30	10:00	2016-10-30	15:00	2	Parts per billion	2016	10	30	15	211	122	10139	230	46	2	0	-9999
54	51	1002	42401	1	39.915961	-80.733858	WGS84	Sulfur dioxide	2016-10-30	11:00	2016-10-30	16:00	2	Parts per billion	2016	10	30	16	217	128	10142	260	72	-9999	0	-9999
54	51	1002	42401	1	39.915961	-80.733858	WGS84	Sulfur dioxide	2016-11-01	17:00	2016-11-01	22:00	2	Parts per billion	2016	11	1	22	239	139	10191	220	36	0	0	-9999
54	51	1002	42401	1	39.915961	-80.733858	WGS84	Sulfur dioxide	2016-11-01	18:00	2016-11-01	23:00	2	Parts per billion	2016	11	1	23	228	139	10197	210	36	0	0	-9999
54	51	1002	42401	1	39.915961	-80.733858	WGS84	Sulfur dioxide	2016-11-01	19:00	2016-11-02	00:00	2	Parts per billion	2016	11	2	0	217	139	10203	190	41	0	0	-9999
54	51	1002	42401	1	39.915961	-80.733858	WGS84	Sulfur dioxide	2016-11-02	11:00	2016-11-02	16:00	2	Parts per billion	2016	11	2	16	222	128	10240	210	36	0	0	-9999
54	51	1002	42401	1	39.915961	-80.733858	WGS84	Sulfur dioxide	2016-11-02	12:00	2016-11-02	17:00	2	Parts per billion	2016	11	2	17	244	133	10233	220	31	0	0	-9999
54	51	1002	42401	1	39.915961	-80.733858	WGS84	Sulfur dioxide	2016-11-02	18:00	2016-11-02	23:00	2	Parts per billion	2016	11	2	23	233	111	10218	230	31	0	0	-9999
54	51	1002	42401	1	39.915961	-80.733858	WGS84	Sulfur dioxide	2016-11-06	12:00	2016-11-06	17:00	2	Parts per billion	2016	11	6	17	161	78	10295	-9999	21	0	0	-9999
54	51	1002	42401	1	39.915961	-80.733858	WGS84	Sulfur dioxide	2016-11-06	13:00	2016-11-06	18:00	2	Parts per billion	2016	11	6	18	172	83	10289	-9999	21	0	0	-9999
54	51	1002	42401	1	39.915961	-80.733858	WGS84	Sulfur dioxide	2016-11-08	11:00	2016-11-08	16:00	2	Parts per billion	2016	11	8	16	150	39	10234	230	26	0	0	-9999
54	51	1002	42401	1	39.915961	-80.733858	WGS84	Sulfur dioxide	2016-11-08	13:00	2016-11-08	18:00	2	Parts per billion	2016	11	8	18	183	50	10212	240	41	2	0	-9999
54	51	1002	42401	1	39.915961	-80.733858	WGS84	Sulfur dioxide	2016-11-08	14:00	2016-11-08	19:00	2	Parts per billion	2016	11	8	19	183	39	10204	240	51	2	0	-9999
54	51	1002	42401	1	39.915961	-80.733858	WGS84	Sulfur dioxide	2016-11-08	15:00	2016-11-08	20:00	2	Parts per billion	2016	11	8	20	178	39	10197	230	26	2	0	-9999
54	51	1002	42401	1	39.915961	-80.733858	WGS84	Sulfur dioxide	2016-11-08	16:00	2016-11-08	21:00	2	Parts per billion	2016	11	8	21	178	39	10191	220	31	0	0	-9999
54	51	1002	42401	1	39.915961	-80.733858	WGS84	Sulfur dioxide	2016-11-08	17:00	2016-11-08	22:00	2	Parts per billion	2016	11	8	22	167	39	10187	240	21	-9999	0	-9999
54	51	1002	42401	1	39.915961	-80.733858	WGS84	Sulfur dioxide	2016-11-10	17:00	2016-11-10	22:00	2	Parts per billion	2016	11	10	22	122	0	10168	230	51	0	0	-9999
54	51	1002	42401	1	39.915961	-80.733858	WGS84	Sulfur dioxide	2016-11-10	18:00	2016-11-10	23:00	2	Parts per billion	2016	11	10	23	106	0	10165	220	46	0	0	-9999
54	51	1002	42401	1	39.915961	-80.733858	WGS84	Sulfur dioxide	2016-11-10	19:00	2016-11-11	00:00	2	Parts per billion	2016	11	11	0	106	0	10160	220	41	0	0	-9999
54	51	1002	42401	1	39.915961	-80.733858	WGS84	Sulfur dioxide	2016-11-10	20:00	2016-11-11	01:00	2	Parts per billion	2016	11	11	1	100	6	10153	220	51	0	0	-9999
54	51	1002	42401	1	39.915961	-80.733858	WGS84	Sulfur dioxide	2016-11-10	23:00	2016-11-11	04:00	2	Parts per billion	2016	11	11	4	94	6	10141	230	67	0	0	-9999
54	51	1002	42401	1	39.915961	-80.733858	WGS84	Sulfur dioxide	2016-11-11	00:00	2016-11-11	05:00	2	Parts per billion	2016	11	11	5	94	11	10141	240	51	0	0	-9999
54	51	1002	42401	1	39.915961	-80.733858	WGS84	Sulfur dioxide	2016-11-11	01:00	2016-11-11	06:00	2	Parts per billion	2016	11	11	6	89	11	10136	240	57	0	0	-9999
54	51	1002	42401	1	39.915961	-80.733858	WGS84	Sulfur dioxide	2016-11-11	02:00	2016-11-11	07:00	2	Parts per billion	2016	11	11	7	83	11	10134	240	41	0	0	-9999
54	51	1002	42401	1	39.915961	-80.733858	WGS84	Sulfur dioxide	2016-11-11	03:00	2016-11-11	08:00	2	Parts per billion	2016	11	11	8	83	17	10135	240	51	0	0	-9999
54	51	1002	42401	1	39.915961	-80.733858	WGS84	Sulfur dioxide	2016-11-12	16:00	2016-11-12	21:00	2	Parts per billion	2016	11	12	21	78	-44	10281	230	15	0	0	-9999
54	51	1002	42401	1	39.915961	-80.733858	WGS84	Sulfur dioxide	2016-11-12	17:00	2016-11-12	22:00	2	Parts per billion	2016	11	12	22	72	-39	10277	260	15	0	0	-9999
54	51	1002	42401	1	39.915961	-80.733858	WGS84	Sulfur dioxide	2016-11-13	12:00	2016-11-13	17:00	2	Parts per billion	2016	11	13	17	83	-11	10257	210	26	0	0	-9999
54	51	1002	42401	1	39.915961	-80.733858	WGS84	Sulfur dioxide	2016-11-13	13:00	2016-11-13	18:00	2	Parts per billion	2016	11	13	18	100	-17	10245	200	31	0	0	-9999
54	51	1002	42401	1	39.915961	-80.733858	WGS84	Sulfur dioxide	2016-11-13	14:00	2016-11-13	19:00	2	Parts per billion	2016	11	13	19	117	-22	10234	210	36	0	0	-9999
54	51	1002	42401	1	39.915961	-80.733858	WGS84	Sulfur dioxide	2016-11-13	15:00	2016-11-13	20:00	2	Parts per billion	2016	11	13	20	122	-33	10225	200	21	0	0	-9999
54	51	1002	42401	1	39.915961	-80.733858	WGS84	Sulfur dioxide	2016-11-13	17:00	2016-11-13	22:00	2	Parts per billion	2016	11	13	22	100	-44	10217	190	31	0	0	-9999
54	51	1002	42401	1	39.915961	-80.733858	WGS84	Sulfur dioxide	2016-11-13	18:00	2016-11-13	23:00	2	Parts per billion	2016	11	13	23	94	-50	10215	170	36	0	0	-9999
54	51	1002	42401	1	39.915961	-80.733858	WGS84	Sulfur dioxide	2016-11-14	11:00	2016-11-14	16:00	2	Parts per billion	2016	11	14	16	89	-44	10192	-9999	15	0	0	-9999
54	51	1002	42401	1	39.915961	-80.733858	WGS84	Sulfur dioxide	2016-11-14	13:00	2016-11-14	18:00	2	Parts per billion	2016	11	14	18	111	-39	10170	180	31	0	0	-9999
54	51	1002	42401	1	39.915961	-80.733858	WGS84	Sulfur dioxide	2016-11-14	14:00	2016-11-14	19:00	2	Parts per billion	2016	11	14	19	111	-39	10165	190	46	0	0	-9999
54	51	1002	42401	1	39.915961	-80.733858	WGS84	Sulfur dioxide	2016-11-14	19:00	2016-11-15	00:00	2	Parts per billion	2016	11	15	0	83	-39	10167	240	15	0	0	-9999
54	51	1002	42401	1	39.915961	-80.733858	WGS84	Sulfur dioxide	2016-11-15	11:00	2016-11-15	16:00	2	Parts per billion	2016	11	15	16	100	-6	10153	-9999	15	0	0	-9999
54	51	1002	42401	1	39.915961	-80.733858	WGS84	Sulfur dioxide	2016-11-15	12:00	2016-11-15	17:00	2	Parts per billion	2016	11	15	17	122	-11	10142	240	26	0	0	-9999
54	51	1002	42401	1	39.915961	-80.733858	WGS84	Sulfur dioxide	2016-11-15	15:00	2016-11-15	20:00	2	Parts per billion	2016	11	15	20	139	-33	10123	240	26	0	0	-9999
54	51	1002	42401	1	39.915961	-80.733858	WGS84	Sulfur dioxide	2016-11-15	16:00	2016-11-15	21:00	2	Parts per billion	2016	11	15	21	139	-28	10122	260	36	0	0	-9999
54	51	1002	42401	1	39.915961	-80.733858	WGS84	Sulfur dioxide	2016-11-15	17:00	2016-11-15	22:00	2	Parts per billion	2016	11	15	22	122	-28	10123	230	21	4	0	-9999
54	51	1002	42401	1	39.915961	-80.733858	WGS84	Sulfur dioxide	2016-11-15	18:00	2016-11-15	23:00	2	Parts per billion	2016	11	15	23	117	-22	10126	220	15	-9999	0	-9999
54	51	1002	42401	1	39.915961	-80.733858	WGS84	Sulfur dioxide	2016-11-16	06:00	2016-11-16	11:00	2	Parts per billion	2016	11	16	11	67	0	10114	230	21	-9999	0	-9999
54	51	1002	42401	1	39.915961	-80.733858	WGS84	Sulfur dioxide	2016-11-16	09:00	2016-11-16	14:00	2	Parts per billion	2016	11	16	14	78	22	10127	240	26	-9999	0	-9999
54	51	1002	42401	1	39.915961	-80.733858	WGS84	Sulfur dioxide	2016-11-16	12:00	2016-11-16	17:00	2	Parts per billion	2016	11	16	17	117	50	10127	-9999	26	-9999	0	-9999
54	51	1002	42401	1	39.915961	-80.733858	WGS84	Sulfur dioxide	2016-11-17	13:00	2016-11-17	18:00	2	Parts per billion	2016	11	17	17	128	56	10209	-9999	21	0	-9999	-9999
54	51	1002	42401	1	39.915961	-80.733858	WGS84	Sulfur dioxide	2016-11-18	08:00	2016-11-18	13:00	2	Parts per billion	2016	11	18	13	106	39	10212	170	36	0	0	-9999
54	51	1002	42401	1	39.915961	-80.733858	WGS84	Sulfur dioxide	2016-11-18	15:00	2016-11-18	20:00	2	Parts per billion	2016	11	18	20	222	61	10174	180	41	0	0	-9999
54	51	1002	42401	1	39.915961	-80.733858	WGS84	Sulfur dioxide	2016-11-18	16:00	2016-11-18	21:00	2	Parts per billion	2016	11	18	21	217	56	10173	200	26	0	0	-9999
54	51	1002	42401	1	39.915961	-80.733858	WGS84	Sulfur dioxide	2016-11-18	17:00	2016-11-18	22:00	2	Parts per billion	2016	11	18	22	200	44	10173	180	36	0	0	-9999
54	51	1002	42401	1	39.915961	-80.733858	WGS84	Sulfur dioxide	2016-11-19	07:00	2016-11-19	12:00	2	Parts per billion	2016	11	19	12	144	33	10092	170	51	0	0	-9999
54	51	1002	42401	1	39.915961	-80.733858	WGS84	Sulfur dioxide	2016-11-24	06:00	2016-11-24	11:00	2	Parts per billion	2016	11	24	11	61	39	10189	220	31	-9999	-1	-9999
54	51	1002	42401	1	39.915961	-80.733858	WGS84	Sulfur dioxide	2016-11-27	12:00	2016-11-27	17:00	2	Parts per billion	2016	11	27	17	50	-17	10244	230	21	-9999	0	-9999
54	51	1002	42401	1	39.915961	-80.733858	WGS84	Sulfur dioxide	2016-11-27	13:00	2016-11-27	18:00	2	Parts per billion	2016	11	27	18	61	-17	-9999	-9999	21	4	0	-9999
54	51	1002	42401	1	39.915961	-80.733858	WGS84	Sulfur dioxide	2016-11-27	14:00	2016-11-27	19:00	2	Parts per billion	2016	11	27	19	67	-17	10222	170	36	0	0	-9999
54	51	1002	42401	1	39.915961	-80.733858	WGS84	Sulfur dioxide	2016-11-27	16:00	2016-11-27	21:00	2	Parts per billion	2016	11	27	21	72	-22	10213	180	36	0	0	-9999
54	51	1002	42401	1	39.915961	-80.733858	WGS84	Sulfur dioxide	2016-11-27	17:00	2016-11-27	22:00	2	Parts per billion	2016	11	27	22	61	-22	10213	170	21	0	0	-9999
54	51	1002	42401	1	39.915961	-80.733858	WGS84	Sulfur dioxide	2016-11-29	09:00	2016-11-29	14:00	2	Parts per billion	2016	11	29	14	111	100	10069	190	26	-9999	0	-9999
54	51	1002	42401	1	39.915961	-80.733858	WGS84	Sulfur dioxide	2016-11-29	10:00	2016-11-29	15:00	2	Parts per billion	2016	11	29	15	122	100	10074	200	57	-9999	0	-9999
54	51	1002	42401	1	39.915961	-80.733858	WGS84	Sulfur dioxide	2016-11-29	11:00	2016-11-29	16:00	2	Parts per billion	2016	11	29	16	144	100	10077	230	51	2	0	-9999
54	51	1002	42401	1	39.915961	-80.733858	WGS84	Sulfur dioxide	2016-11-29	12:00	2016-11-29	17:00	2	Parts per billion	2016	11	29	17	156	100	10067	230	46	-9999	0	-9999
54	51	1002	42401	1	39.915961	-80.733858	WGS84	Sulfur dioxide	2016-11-29	13:00	2016-11-29	18:00	2	Parts per billion	2016	11	29	18	161	89	10070	210	77	4	0	-9999
54	51	1002	42401	1	39.915961	-80.733858	WGS84	Sulfur dioxide	2016-11-29	14:00	2016-11-29	19:00	2	Parts per billion	2016	11	29	19	156	67	10072	240	57	4	0	-9999
54	51	1002	42401	1	39.915961	-80.733858	WGS84	Sulfur dioxide	2016-11-29	15:00	2016-11-29	20:00	2	Parts per billion	2016	11	29	20	172	61	10066	220	51	2	0	-9999
54	51	1002	42401	1	39.915961	-80.733858	WGS84	Sulfur dioxide	2016-11-29	16:00	2016-11-29	21:00	2	Parts per billion	2016	11	29	21	167	50	10077	230	62	2	0	-9999
54	51	1002	42401	1	39.915961	-80.733858	WGS84	Sulfur dioxide	2016-11-29	17:00	2016-11-29	22:00	2	Parts per billion	2016	11	29	22	150	56	10089	240	31	2	0	-9999
54	51	1002	42401	1	39.915961	-80.733858	WGS84	Sulfur dioxide	2016-11-29	19:00	2016-11-30	00:00	2	Parts per billion	2016	11	30	0	139	56	10104	210	21	0	0	-9999
54	51	1002	42401	1	39.915961	-80.733858	WGS84	Sulfur dioxide	2016-11-30	08:00	2016-11-30	13:00	2	Parts per billion	2016	11	30	13				-9999				
54	51	1002	42401	1	39.915961	-80.733858	WGS84	Sulfur dioxide	2016-11-30	10:00	2016-11-30	15:00	2	Parts per billion	2016	11	30	15	122	106	10049	-9999	15	-9999	-1	-9999
54	51	1002	42401	1	39.915961	-80.733858	WGS84	Sulfur dioxide	2016-11-30	11:00	2016-11-30	16:00	2	Parts per billion	2016	11	30	16	122	111	10048	180	26	-9999	0	-9999
54	51	1002	42401	1	39.915961	-80.733858	WGS84	Sulfur dioxide	2016-11-30	12:00	2016-11-30	17:00	2	Parts per billion	2016	11	30	17	133	117	10040	210	46	-9999	0	-9999
54	51	1002	42401	1	39.915961	-80.733858	WGS84	Sulfur dioxide	2016-11-30	13:00	2016-11-30	18:00	2	Parts per billion	2016	11	30	18	139	122	10026	210	31	-9999	0	71
54	51	1002	42401	1	39.915961	-80.733858	WGS84	Sulfur dioxide	2016-11-30	14:00	2016-11-30	19:00	2	Parts per billion	2016	11	30	19	144	122	10026	210	57	4	0	-9999
54	51	1002	42401	1	39.915961	-80.733858	WGS84	Sulfur dioxide	2016-11-30	16:00	2016-11-30	21:00	2	Parts per billion	2016	11	30	21	144	117	10020	190	51	-9999	0	-9999
54	51	1002	42401	1	39.915961	-80.733858	WGS84	Sulfur dioxide	2016-11-30	17:00	2016-11-30	22:00	2	Parts per billion	2016	11	30	22	139	117	10014	200	51	-9999	0	-9999
54	51	1002	42401	1	39.915961	-80.733858	WGS84	Sulfur dioxide	2016-11-30	18:00	2016-11-30	23:00	2	Parts per billion	2016	11	30	23	139	117	10006	180	57	-9999	0	-9999
54	51	1002	42401	1	39.915961	-80.733858	WGS84	Sulfur dioxide	2016-11-30	19:00	2016-12-01	00:00	2	Parts per billion	2016	12	1	0	139	111	10001	200	46	-9999	0	-9999
54	51	1002	42401	1	39.915961	-80.733858	WGS84	Sulfur dioxide	2016-11-30	20:00	2016-12-01	01:00	2	Parts per billion	2016	12	1	1	128	117	9998	230	31	-9999	5	-9999
54	51	1002	42401	1	39.915961	-80.733858	WGS84	Sulfur dioxide	2016-11-30	21:00	2016-12-01	02:00	2	Parts per billion	2016	12	1	2	117	94	10014	250	103	-9999	23	-9999
54	51	1002	42401	1	39.915961	-80.733858	WGS84	Sulfur dioxide	2016-12-01	01:00	2016-12-01	06:00	2	Parts per billion	2016	12	1	6	56	0	10068	260	57	4	0	28
54	51	1002	42401	1	39.915961	-80.733858	WGS84	Sulfur dioxide	2016-12-01	03:00	2016-12-01	08:00	2	Parts per billion	2016	12	1	8	50	0	10081	250	72	-9999	0	-9999
54	51	1002	42401	1	39.915961	-80.733858	WGS84	Sulfur dioxide	2016-12-01	04:00	2016-12-01	09:00	2	Parts per billion	2016	12	1	9	44	0	10081	260	62	-9999	0	-9999
54	51	1002	42401	1	39.915961	-80.733858	WGS84	Sulfur dioxide	2016-12-01	05:00	2016-12-01	10:00	2	Parts per billion	2016	12	1	10	44	0	10085	250	77	-9999	0	-9999
54	51	1002	42401	1	39.915961	-80.733858	WGS84	Sulfur dioxide	2016-12-01	11:00	2016-12-01	16:00	2	Parts per billion	2016	12	1	16	39	-17	10111	260	62	-9999	0	-9999
54	51	1002	42401	1	39.915961	-80.733858	WGS84	Sulfur dioxide	2016-12-01	12:00	2016-12-01	17:00	2	Parts per billion	2016	12	1	17	28	-17	10114	260	57	-9999	0	-9999
54	51	1002	42401	1	39.915961	-80.733858	WGS84	Sulfur dioxide	2016-12-01	14:00	2016-12-01	19:00	2	Parts per billion	2016	12	1	19	33	-28	10119	260	67	-9999	0	-9999

54	51	1002	42401	1	39.915961	-80.733858	WGS84	Sulfur dioxide	2016-12-01	16:00	2016-12-01	21:00	2	Parts per billion	2016	12	1	21	33	-28	10131	250	62	-9999	0	-9999
54	51	1002	42401	1	39.915961	-80.733858	WGS84	Sulfur dioxide	2016-12-01	17:00	2016-12-01	22:00	2	Parts per billion	2016	12	1	22	33	-33	10139	250	62	-9999	0	-9999
54	51	1002	42401	1	39.915961	-80.733858	WGS84	Sulfur dioxide	2016-12-01	22:00	2016-12-02	03:00	2	Parts per billion	2016	12	2	3	28	-33	10154	250	46	-9999	0	-9999
54	51	1002	42401	1	39.915961	-80.733858	WGS84	Sulfur dioxide	2016-12-02	05:00	2016-12-02	10:00	2	Parts per billion	2016	12	2	10	6	-39	10176	240	26	0	0	-9999
54	51	1002	42401	1	39.915961	-80.733858	WGS84	Sulfur dioxide	2016-12-04	11:00	2016-12-04	16:00	2	Parts per billion	2016	12	4	16	22	-44	10248	-9999	26	0	0	-9999
54	51	1002	42401	1	39.915961	-80.733858	WGS84	Sulfur dioxide	2016-12-05	01:00	2016-12-05	06:00	2	Parts per billion	2016	12	5	6	44	33	10115	230	62	-9999	5	33
54	51	1002	42401	1	39.915961	-80.733858	WGS84	Sulfur dioxide	2016-12-05	02:00	2016-12-05	07:00	2	Parts per billion	2016	12	5	7	56	39	10125	250	67	-9999	0	-9999
54	51	1002	42401	1	39.915961	-80.733858	WGS84	Sulfur dioxide	2016-12-05	04:00	2016-12-05	09:00	2	Parts per billion	2016	12	5	9	56	33	10141	250	67	-9999	-1	-9999
54	51	1002	42401	1	39.915961	-80.733858	WGS84	Sulfur dioxide	2016-12-05	05:00	2016-12-05	10:00	2	Parts per billion	2016	12	5	10	50	28	10149	260	72	-9999	0	-9999
54	51	1002	42401	1	39.915961	-80.733858	WGS84	Sulfur dioxide	2016-12-05	15:00	2016-12-05	20:00	2	Parts per billion	2016	12	5	20	50	-22	10194	240	31	4	0	-9999
54	51	1002	42401	1	39.915961	-80.733858	WGS84	Sulfur dioxide	2016-12-06	14:00	2016-12-06	19:00	2	Parts per billion	2016	12	6	19	39	28	10063	-9999	26	-9999	13	-9999
54	51	1002	42401	1	39.915961	-80.733858	WGS84	Sulfur dioxide	2016-12-06	19:00	2016-12-07	00:00	2	Parts per billion	2016	12	7	0	50	44	10077	170	31	-9999	0	53
54	51	1002	42401	1	39.915961	-80.733858	WGS84	Sulfur dioxide	2016-12-06	20:00	2016-12-07	01:00	2	Parts per billion	2016	12	7	1	50	44	10076	180	26	-9999	-1	-9999
54	51	1002	42401	1	39.915961	-80.733858	WGS84	Sulfur dioxide	2016-12-06	21:00	2016-12-07	02:00	2	Parts per billion	2016	12	7	2	56	50	10083	200	36	-9999	0	-9999
54	51	1002	42401	1	39.915961	-80.733858	WGS84	Sulfur dioxide	2016-12-06	22:00	2016-12-07	03:00	2	Parts per billion	2016	12	7	3	61	50	10090	250	41	-9999	0	-9999
54	51	1002	42401	1	39.915961	-80.733858	WGS84	Sulfur dioxide	2016-12-07	06:00	2016-12-07	11:00	2	Parts per billion	2016	12	7	11	11	-22	10180	260	41	2	0	-9999
54	51	1002	42401	1	39.915961	-80.733858	WGS84	Sulfur dioxide	2016-12-07	07:00	2016-12-07	12:00	2	Parts per billion	2016	12	7	12	0	-28	10186	260	57	0	0	-9999
54	51	1002	42401	1	39.915961	-80.733858	WGS84	Sulfur dioxide	2016-12-07	14:00	2016-12-07	19:00	2	Parts per billion	2016	12	7	19	33	-61	10191	260	51	0	0	-9999
54	51	1002	42401	1	39.915961	-80.733858	WGS84	Sulfur dioxide	2016-12-07	15:00	2016-12-07	20:00	2	Parts per billion	2016	12	7	20	39	-61	10190	260	57	4	0	-9999
54	51	1002	42401	1	39.915961	-80.733858	WGS84	Sulfur dioxide	2016-12-07	18:00	2016-12-07	23:00	2	Parts per billion	2016	12	7	23	28	-67	10196	260	26	-9999	0	-9999
54	51	1002	42401	1	39.915961	-80.733858	WGS84	Sulfur dioxide	2016-12-07	19:00	2016-12-08	00:00	2	Parts per billion	2016	12	8	0	22	-67	10195	260	31	-9999	0	-9999
54	51	1002	42401	1	39.915961	-80.733858	WGS84	Sulfur dioxide	2016-12-07	20:00	2016-12-08	01:00	2	Parts per billion	2016	12	8	1	22	-61	10194	250	31	-9999	0	-9999
54	51	1002	42401	1	39.915961	-80.733858	WGS84	Sulfur dioxide	2016-12-07	21:00	2016-12-08	02:00	2	Parts per billion	2016	12	8	2	17	-61	10193	250	26	-9999	0	-9999
54	51	1002	42401	1	39.915961	-80.733858	WGS84	Sulfur dioxide	2016-12-07	22:00	2016-12-08	03:00	2	Parts per billion	2016	12	8	3	17	-61	10191	260	41	-9999	0	-9999
54	51	1002	42401	1	39.915961	-80.733858	WGS84	Sulfur dioxide	2016-12-08	00:00	2016-12-08	05:00	2	Parts per billion	2016	12	8	5	6	-67	10191	260	51	-9999	0	-9999
54	51	1002	42401	1	39.915961	-80.733858	WGS84	Sulfur dioxide	2016-12-08	01:00	2016-12-08	06:00	2	Parts per billion	2016	12	8	6	6	-61	10191	250	46	-9999	0	-9999
54	51	1002	42401	1	39.915961	-80.733858	WGS84	Sulfur dioxide	2016-12-08	05:00	2016-12-08	10:00	2	Parts per billion	2016	12	8	10	-6	-56	10185	250	41	-9999	0	-9999
54	51	1002	42401	1	39.915961	-80.733858	WGS84	Sulfur dioxide	2016-12-08	06:00	2016-12-08	11:00	2	Parts per billion	2016	12	8	11	-6	-56	10184	240	26	-9999	0	-9999
54	51	1002	42401	1	39.915961	-80.733858	WGS84	Sulfur dioxide	2016-12-08	08:00	2016-12-08	13:00	2	Parts per billion	2016	12	8	13	-11	-56	10189	240	41	-9999	0	-9999
54	51	1002	42401	1	39.915961	-80.733858	WGS84	Sulfur dioxide	2016-12-08	09:00	2016-12-08	14:00	2	Parts per billion	2016	12	8	14	-11	-67	10194	260	51	-9999	0	-9999
54	51	1002	42401	1	39.915961	-80.733858	WGS84	Sulfur dioxide	2016-12-10	11:00	2016-12-10	16:00	2	Parts per billion	2016	12	10	16	-44	-94	10345	260	31	-9999	0	-9999
54	51	1002	42401	1	39.915961	-80.733858	WGS84	Sulfur dioxide	2016-12-11	03:00	2016-12-11	08:00	2	Parts per billion	2016	12	11	8	-56	-83	-9999	180	15	-9999	-1	-9999
54	51	1002	42401	1	39.915961	-80.733858	WGS84	Sulfur dioxide	2016-12-12	01:00	2016-12-12	06:00	2	Parts per billion	2016	12	12	6	6	0	10117	180	26	-9999	10	84
54	51	1002	42401	1	39.915961	-80.733858	WGS84	Sulfur dioxide	2016-12-12	02:00	2016-12-12	07:00	2	Parts per billion	2016	12	12	7	11	0	10107	170	31	-9999	25	-9999
54	51	1002	42401	1	39.915961	-80.733858	WGS84	Sulfur dioxide	2016-12-12	03:00	2016-12-12	08:00	2	Parts per billion	2016	12	12	8	28	22	10102	220	57	-9999	15	-9999
54	51	1002	42401	1	39.915961	-80.733858	WGS84	Sulfur dioxide	2016-12-12	04:00	2016-12-12	09:00	2	Parts per billion	2016	12	12	9	39	28	10107	230	46	-9999	13	-9999
54	51	1002	42401	1	39.915961	-80.733858	WGS84	Sulfur dioxide	2016-12-12	05:00	2016-12-12	10:00	2	Parts per billion	2016	12	12	10	44	28	10110	260	67	-9999	5	-9999
54	51	1002	42401	1	39.915961	-80.733858	WGS84	Sulfur dioxide	2016-12-12	06:00	2016-12-12	11:00	2	Parts per billion	2016	12	12	11	44	28	10114	240	46	-9999	0	-9999
54	51	1002	42401	1	39.915961	-80.733858	WGS84	Sulfur dioxide	2016-12-12	07:00	2016-12-12	12:00	2	Parts per billion	2016	12	12	12	44	22	10120	260	67	-9999	0	58
54	51	1002	42401	1	39.915961	-80.733858	WGS84	Sulfur dioxide	2016-12-12	08:00	2016-12-12	13:00	2	Parts per billion	2016	12	12	13	39	22	10123	260	51	-9999	0	-9999
54	51	1002	42401	1	39.915961	-80.733858	WGS84	Sulfur dioxide	2016-12-12	09:00	2016-12-12	14:00	2	Parts per billion	2016	12	12	14	39	22	10128	260	72	-9999	0	-9999
54	51	1002	42401	1	39.915961	-80.733858	WGS84	Sulfur dioxide	2016-12-12	10:00	2016-12-12	15:00	2	Parts per billion	2016	12	12	15	39	22	10141	260	46	-9999	0	-9999
54	51	1002	42401	1	39.915961	-80.733858	WGS84	Sulfur dioxide	2016-12-12	11:00	2016-12-12	16:00	2	Parts per billion	2016	12	12	16	39	17	10147	260	77	-9999	0	-9999
54	51	1002	42401	1	39.915961	-80.733858	WGS84	Sulfur dioxide	2016-12-13	03:00	2016-12-13	08:00	2	Parts per billion	2016	12	13	8	-33	-61	10220	210	26	0	0	-9999
54	51	1002	42401	1	39.915961	-80.733858	WGS84	Sulfur dioxide	2016-12-13	12:00	2016-12-13	17:00	2	Parts per billion	2016	12	13	17	-11	-33	-9999	230	21	-9999	-1	-9999
54	51	1002	42401	1	39.915961	-80.733858	WGS84	Sulfur dioxide	2016-12-13	16:00	2016-12-13	21:00	2	Parts per billion	2016	12	13	21	-6	-22	10184	260	15	-9999	8	-9999
54	51	1002	42401	1	39.915961	-80.733858	WGS84	Sulfur dioxide	2016-12-13	20:00	2016-12-14	01:00	2	Parts per billion	2016	12	14	1	-11	-17	10190	260	15	-9999	3	-9999
54	51	1002	42401	1	39.915961	-80.733858	WGS84	Sulfur dioxide	2016-12-13	21:00	2016-12-14	02:00	2	Parts per billion	2016	12	14	2	-17	-22	10186	200	21	-9999	3	-9999
54	51	1002	42401	1	39.915961	-80.733858	WGS84	Sulfur dioxide	2016-12-14	13:00	2016-12-14	18:00	2	Parts per billion	2016	12	14	18	-50	-128	10217	260	46	0	0	-9999
54	51	1002	42401	1	39.915961	-80.733858	WGS84	Sulfur dioxide	2016-12-14	14:00	2016-12-14	19:00	2	Parts per billion	2016	12	14	19	-50	-128	10202	230	51	0	0	-9999
54	51	1002	42401	1	39.915961	-80.733858	WGS84	Sulfur dioxide	2016-12-14	16:00	2016-12-14	21:00	2	Parts per billion	2016	12	14	21	-50	-111	10193	260	36	2	0	-9999
54	51	1002	42401	1	39.915961	-80.733858	WGS84	Sulfur dioxide	2016-12-14	17:00	2016-12-14	22:00	2	Parts per billion	2016	12	14	22	-61	-117	10193	260	41	0	0	-9999
54	51	1002	42401	1	39.915961	-80.733858	WGS84	Sulfur dioxide	2016-12-14	18:00	2016-12-14	23:00	2	Parts per billion	2016	12	14	23	-61	-111	10185	230	41	-9999	0	-9999
54	51	1002	42401	1	39.915961	-80.733858	WGS84	Sulfur dioxide	2016-12-14	19:00	2016-12-15	00:00	2	Parts per billion	2016	12	15	0	-61	-111	10182	230	46	-9999	0	-9999
54	51	1002	42401	1	39.915961	-80.733858	WGS84	Sulfur dioxide	2016-12-14	20:00	2016-12-15	01:00	2	Parts per billion	2016	12	15	1	-61	-122	10178	240	51	-9999	0	-9999
54	51	1002	42401	1	39.915961	-80.733858	WGS84	Sulfur dioxide	2016-12-14	21:00	2016-12-15	02:00	2	Parts per billion	2016	12	15	2	-61	-139	10174	240	57	-9999	0	-9999
54	51	1002	42401	1	39.915961	-80.733858	WGS84	Sulfur dioxide	2016-12-14	22:00	2016-12-15	03:00	2	Parts per billion	2016	12	15	3	-67	-161	10172	260	77	-9999	0	-9999
54	51	1002	42401	1	39.915961	-80.733858	WGS84	Sulfur dioxide	2016-12-14	23:00	2016-12-15	04:00	2	Parts per billion	2016	12	15	4	-78	-150	10179	260	113	4	0	-9999
54	51	1002	42401	1	39.915961	-80.733858	WGS84	Sulfur dioxide	2016-12-15	00:00	2016-12-15	05:00	2	Parts per billion	2016	12	15	5	-83	-156	10183	260	93	-9999	0	-9999
54	51	1002	42401	1	39.915961	-80.733858	WGS84	Sulfur dioxide	2016-12-15	01:00	2016-12-15	06:00	2	Parts per billion	2016	12	15	6	-94	-156	10189	260	67	2	0	-9999
54	51	1002	42401	1	39.915961	-80.733858	WGS84	Sulfur dioxide	2016-12-15	02:00	2016-12-15	07:00	2	Parts per billion	2016	12	15	7	-94	-156	10193	250	77	-9999	0	-9999
54	51	1002	42401	1	39.915961	-80.733858	WGS84	Sulfur dioxide	2016-12-15	09:00	2016-12-15	14:00	2	Parts per billion	2016	12	15	14	-139	-183	10249	260	77	-9999	0	-9999
54	51	1002	42401	1	39.915961	-80.733858	WGS84	Sulfur dioxide	2016-12-15	10:00	2016-12-15	15:00	2	Parts per billion	2016	12	15	15	-133	-183	10260	260	88	-9999	0	-9999
54	51	1002	42401	1	39.915961	-80.733858	WGS84	Sulfur dioxide	2016-12-15	11:00	2016-12-15	16:00	2	Parts per billion	2016	12	15	16	-128	-183	10268	260	72	-9999	0	-9999
54	51	1002	42401	1	39.915961	-80.733858	WGS84	Sulfur dioxide	2016-12-15	12:00	2016-12-15	17:00	2	Parts per billion	2016	12	15	17	-117	-183	10270	250	57	-9999	0	-9999
54	51	1002	42401	1	39.915961	-80.733858	WGS84	Sulfur dioxide	2016-12-15	15:00	2016-12-15	20:00	2	Parts per billion	2016	12	15	20	-111	-200	10279	260	77	4	0	-9999
54	51	1002	42401	1	39.915961	-80.733858	WGS84	Sulfur dioxide	2016-12-16	11:00	2016-12-16	16:00	2	Parts per billion	2016	12	16	16	-122	-178	10319	190	26	-9999	0	-9999
54	51	1002	42401	1	39.915961	-80.733858	WGS84	Sulfur dioxide	2016-12-17	12:00	2016-12-17	17:00	2	Parts per billion	2016	12	17	17	33	28	10074	200	36	-9999	0	-9999
54	51	1002	42401	1	39.915961	-80.733858	WGS84	Sulfur dioxide	2016-12-17	13:00	2016-12-17	18:00	2	Parts per billion	2016	12	17	18	61	50	10066	200	67	-9999	-1	25
54	51	1002	42401	1	39.915961	-80.733858	WGS84	Sulfur dioxide	2016-12-17	14:00	2016-12-17	19:00	2	Parts per billion	2016	12	17	19	89	78	10058	200	82	-9999	-1	-9999
54	51	1002	42401	1	39.915961	-80.733858	WGS84	Sulfur dioxide	2016-12-17	15:00	2016-12-17	20:00	2	Parts per billion	2016	12	17	20	106	94	10056	210	88	-9999	3	-9999
54	51	1002	42401	1	39.915961	-80.733858	WGS84	Sulfur dioxide	2016-12-17	16:00	2016-12-17	21:00	2	Parts per billion	2016	12	17	21	122	100	10055	200	72	-9999	0	-9999
54	51	1002	42401	1	39.915961	-80.733858	WGS84	Sulfur dioxide	2016-12-17	17:00	2016-12-17	22:00	2	Parts per billion	2016	12	17	22	133	111	10058	210	72	-9999	0	-9999
54	51	1002	42401	1	39.915961	-80.733858	WGS84	Sulfur dioxide	2016-12-17	18:00	2016-12-17	23:00	2	Parts per billion	2016	12	17	23	139	111	10057	190	72	-9999	-1	-9999
54	51	1002	42401	1	39.915961	-80.733858	WGS84	Sulfur dioxide	2016-12-17	19:00	2016-12-18	00:00	2	Parts per billion	2016	12	18	0	139	111	10054	200	67	4	0	3
54	51	1002	42401	1	39.915961	-80.733858	WGS84	Sulfur dioxide	2016-12-17	20:00	2016-12-18	01:00	2	Parts per billion	2016	12	18	1	144	117	10051	190	77	-9999	-1	-9999
54	51	1002	42401	1	39.915961	-80.733858	WGS84	Sulfur dioxide	2016-12-17	21:00	2016-12-18	02:00	2	Parts per billion	2016	12	18	2	150	128	10053	210	77	-9999	8	-9999
54	51	1002	42401	1	39.915961	-80.733858	WGS84	Sulfur dioxide	2016-12-17	22:00	2016-12-18	03:00	2	Parts per billion	2016	12	18	3	150	128	10040	190	57	-9999	-1	-9999
54	51	1002	42401	1	39.915961	-80.733858	WGS84	Sulfur dioxide	2016-12-17	23:00	2016-12-18	04:00	2	Parts per billion	2016	12	18	4	156	128	10023	180	67	-9999	5	-9999
54	51	1002	42401	1	39.915961	-80.733858	WGS84	Sulfur dioxide	2016-12-18	00:00	2016-12-18	05:00	2	Parts per billion	2016	12	18	5	150	133	-9999	190	51	-9999	10	-9999
54	51	1002	42401	1	39.915961	-80.733858	WGS84	Sulfur dioxide	2016-12-18	01:00	2016-12-18	06:00	2	Parts per billion	2016	12	18	6	156	139	10012	220	77	-9999	38	81
54	51	1002	42401	1	39.915961	-80.733858	WGS84	Sulfur dioxide	2016-12-18	02:00	2016-12-18	07:00	2	Parts per billion	2016	12	18	7	150	133	10008	220	82	-9999	30	-9999
54	51	1002	42401	1	39.915961	-80.733858	WGS84	Sulfur dioxide	2016-12-18	03:00	2016-12-18	08:00	2	Parts per billion	2016	12	18	8	150	139	10015	230	57	-9999	25	-9999
54	51	1002	42401	1	39.915961	-80.733858	WGS84	Sulfur dioxide	2016-12-20	09:00	2016-12-20	14:00	2	Parts per billion	2016	12	20	14	-83	-106	10337	170	21	0	0	-9999
54	51	1002	42401	1	39.915961	-80.733858	WGS84	Sulfur dioxide	2016-12-20	10:00	2016-12-20	15:00	2	Parts per billion	2016	12	20	15	-56	-78	10336	190	21	0	0	-9999
54	51	1002	42401	1	39.915961	-80.733858	WGS84	Sulfur dioxide	2016-12-20	11:00	2016-12-20	16:00	2	Parts per billion	2016	12	20	16	-28	-61	10322	220	41	0	0	-9999
54	51	1002	42401	1	39.915961	-80.733858	WGS84	Sulfur dioxide	2016-12-20	20:00	2016-12-21	01:00	2	Parts per billion	2016	12	21	1	0	-72	10248	230	26	0	0	-9999
54	51	1002	42401	1	39.915961	-80.733858	WGS84	Sulfur dioxide	2016-12-20	21:00	2016-12-21	02:00	2	Parts per billion	2016	12	21	2	0	-78	10242	220	51	0	0	-9999
54	51	1002	42401	1	39.915961	-80.733858	WGS84	Sulfur dioxide	2016-12-21	01:00	2016-12-21	06:00	2	Parts per billion	2016	12	21	6	-17	-67	10235	220	41	0	0	-9999
54	51	1002	42401	1	39.915961	-80.733858	WGS84	Sulfur dioxide	2016-12-21	02:00	2016-12-21	07:00	2	Parts per billion	2016	12	21	7	-22	-61	10237	230	36	0	0	-9999
54	51	1002	42401	1	39.915961	-80.733858	WGS84	Sulfur dioxide	2016-12-21	03:00	2016-12-21	08:00	2	Parts per billion	2016	12	21	8	-22	-61	10242	220	36	0	0	-9999
54	51	1002	42401	1	39.915961	-80.733858	WGS84	Sulfur dioxide	2016-12-21	04:00	2016-12-21	09:00	2	Parts per billion	2016	12	21	9	-28	-67	10244	220	41	0	0	-9999
54	51	1002	42401	1	39.915961	-80.733858	WGS84	Sulfur dioxide	2016-12-21	05:00	2016-12-21	10:00	2	Parts per billion	2016	12	21	10	-28	-67	10243	220	46	0	0	-9999
54	51	1002	42401	1	39.915961	-80.733858	WGS84	Sulfur dioxide	2016-12-21	06:00	2016-12-21	11:00	2	Parts per billion	2016	12	21	11	-33	-67	10244	200	51	0	0	-9999
54	51	1002	42401	1	39.915961	-80.733858	WGS84	Sulfur dioxide	2016-12-21	07:00	2016-12-21	12:00	2	Parts per billion	2016	12	21	12	-39	-67	10247	220	31	0	0	-9999
54	51	1002	42401	1	39.915961	-80.733858	WGS84	Sulfur dioxide	2016-12-21	08:00	2016-12-21	13:00	2	Parts per billion	2016	12	21	13	-39	-61	10244	200	41	0	0	-9999
54	51	1002	42401	1	39.915961	-80.733858	WGS84	Sulfur dioxide	2016-12-21	09:00	2016-12-21	14:00	2	Parts per billion	2016	12	21	14	-28	-56	10254	220	41	0	0	-9999
54	51	1002	42401	1	39.915961	-80.733858	WGS84	Sulfur dioxide	2016-12-21	22:00	2016-12-22	03:00	2	Parts per billion	2016	12	22	3	22	-61	10186	180	31	0	0	-9999
54	51	1002	42401	1	39.915961	-80.733858	WGS84	Sulfur dioxide	2016-12-21	23:00	2016-12-22	04:00	2	Parts per billion	2016	12	22	4	28	-61	10174	200	31	-9999	0	-9999
54	51	1002	42401	1	39.915961	-80.733858	WGS84	Sulfur dioxide	2016-12-22	00:00	2016-12-22	05:00	2	Parts per billion	2016	12	22	5	28	-56	10163	200	41	-9999	0	-9999
54	51	1002	42401	1	39.915961	-80.733858	WGS84	Sulfur dioxide	2016-12-22	01:00	2016-12-22	06:00	2	Parts per billion	2016	12	22	6	33	-56	10159	210	41	-9999	0	-9999
54	51	1002	42401	1	39.915961	-80.733858	WGS84	Sulfur dioxide	2016-12-22	02:00	2016-12-22	07:00	2	Parts per billion	2016	12	22	7	44	-61	10159	240	57	-9999	0	-9999
54	51	1002	42401	1	39.915961	-80.733858	WGS84	Sulfur dioxide	2016-12-22	13:00	2016-12-22	18:00	2	Parts per billion	2016	12	22	18	22	-28	10223	260	41	-9999	0	-9999
54	51	1002	42401	1	39.915961	-80.733858	WGS84	Sulfur dioxide	2016-12-22	17:00	2016-12-22	22:00	2	Parts per billion	2016	12	22	22	17	-39	10264	260	41	-9999	0	-9999

54	51	1002	42401	1	39.915961	-80.733858	WGS84	Sulfur dioxide	2016-12-22	19:00	2016-12-23	00:00	2	Parts per billion	2016	12	23	0	17	-50	10285	260	31	-9999	0	-9999
54	51	1002	42401	1	39.915961	-80.733858	WGS84	Sulfur dioxide	2016-12-22	20:00	2016-12-23	01:00	2	Parts per billion	2016	12	23	1	17	-50	10293	260	41	-9999	0	-9999
54	51	1002	42401	1	39.915961	-80.733858	WGS84	Sulfur dioxide	2016-12-22	21:00	2016-12-23	02:00	2	Parts per billion	2016	12	23	2	11	-50	10293	260	36	-9999	0	-9999
54	51	1002	42401	1	39.915961	-80.733858	WGS84	Sulfur dioxide	2016-12-22	22:00	2016-12-23	03:00	2	Parts per billion	2016	12	23	3	11	-50	10300	260	31	-9999	0	-9999
54	51	1002	42401	1	39.915961	-80.733858	WGS84	Sulfur dioxide	2016-12-22	23:00	2016-12-23	04:00	2	Parts per billion	2016	12	23	4	11	-50	10304	260	46	-9999	0	-9999
54	51	1002	42401	1	39.915961	-80.733858	WGS84	Sulfur dioxide	2016-12-23	01:00	2016-12-23	06:00	2	Parts per billion	2016	12	23	6	6	-50	10309	250	51	-9999	0	-9999
54	51	1002	42401	1	39.915961	-80.733858	WGS84	Sulfur dioxide	2016-12-23	02:00	2016-12-23	07:00	2	Parts per billion	2016	12	23	7	0	-50	10310	250	36	-9999	0	-9999
54	51	1002	42401	1	39.915961	-80.733858	WGS84	Sulfur dioxide	2016-12-23	03:00	2016-12-23	08:00	2	Parts per billion	2016	12	23	8	0	-50	10317	240	36	-9999	0	-9999
54	51	1002	42401	1	39.915961	-80.733858	WGS84	Sulfur dioxide	2016-12-23	05:00	2016-12-23	10:00	2	Parts per billion	2016	12	23	10	-6	-50	10315	220	26	-9999	0	-9999
54	51	1002	42401	1	39.915961	-80.733858	WGS84	Sulfur dioxide	2016-12-23	06:00	2016-12-23	11:00	2	Parts per billion	2016	12	23	11	-11	-50	10316	200	36	0	0	-9999
54	51	1002	42401	1	39.915961	-80.733858	WGS84	Sulfur dioxide	2016-12-23	08:00	2016-12-23	13:00	2	Parts per billion	2016	12	23	13	-11	-50	10321	190	31	0	0	-9999
54	51	1002	42401	1	39.915961	-80.733858	WGS84	Sulfur dioxide	2016-12-23	10:00	2016-12-23	15:00	2	Parts per billion	2016	12	23	15	0	-44	10322	190	41	0	0	-9999
54	51	1002	42401	1	39.915961	-80.733858	WGS84	Sulfur dioxide	2016-12-23	11:00	2016-12-23	16:00	2	Parts per billion	2016	12	23	16	11	-39	10325	200	31	0	0	-9999
54	51	1002	42401	1	39.915961	-80.733858	WGS84	Sulfur dioxide	2016-12-24	00:00	2016-12-24	05:00	2	Parts per billion	2016	12	24	5	39	0	10214	190	31	-9999	0	-9999
54	51	1002	42401	1	39.915961	-80.733858	WGS84	Sulfur dioxide	2016-12-24	01:00	2016-12-24	06:00	2	Parts per billion	2016	12	24	6	78	-6	10206	210	57	-9999	-1	3
54	51	1002	42401	1	39.915961	-80.733858	WGS84	Sulfur dioxide	2016-12-24	02:00	2016-12-24	07:00	2	Parts per billion	2016	12	24	7	67	6	10200	220	57	-9999	3	-9999
54	51	1002	42401	1	39.915961	-80.733858	WGS84	Sulfur dioxide	2016-12-24	03:00	2016-12-24	08:00	2	Parts per billion	2016	12	24	8	67	11	10192	200	51	-9999	3	-9999
54	51	1002	42401	1	39.915961	-80.733858	WGS84	Sulfur dioxide	2016-12-24	04:00	2016-12-24	09:00	2	Parts per billion	2016	12	24	9	56	17	10191	200	62	-9999	3	-9999
54	51	1002	42401	1	39.915961	-80.733858	WGS84	Sulfur dioxide	2016-12-24	05:00	2016-12-24	10:00	2	Parts per billion	2016	12	24	10	50	22	10184	190	57	-9999	-1	-9999
54	51	1002	42401	1	39.915961	-80.733858	WGS84	Sulfur dioxide	2016-12-24	06:00	2016-12-24	11:00	2	Parts per billion	2016	12	24	11	50	28	10187	230	46	-9999	-1	-9999
54	51	1002	42401	1	39.915961	-80.733858	WGS84	Sulfur dioxide	2016-12-24	07:00	2016-12-24	12:00	2	Parts per billion	2016	12	24	12	50	44	10184	220	41	-9999	3	10
54	51	1002	42401	1	39.915961	-80.733858	WGS84	Sulfur dioxide	2016-12-24	08:00	2016-12-24	13:00	2	Parts per billion	2016	12	24	13	61	50	10191	220	67	-9999	0	-9999
54	51	1002	42401	1	39.915961	-80.733858	WGS84	Sulfur dioxide	2016-12-24	09:00	2016-12-24	14:00	2	Parts per billion	2016	12	24	14	61	50	10201	230	51	-9999	-1	-9999
54	51	1002	42401	1	39.915961	-80.733858	WGS84	Sulfur dioxide	2016-12-24	10:00	2016-12-24	15:00	2	Parts per billion	2016	12	24	15	61	56	10211	230	41	-9999	0	-9999
54	51	1002	42401	1	39.915961	-80.733858	WGS84	Sulfur dioxide	2016-12-24	11:00	2016-12-24	16:00	2	Parts per billion	2016	12	24	16	67	56	10220	260	57	-9999	0	-9999
54	51	1002	42401	1	39.915961	-80.733858	WGS84	Sulfur dioxide	2016-12-26	10:00	2016-12-26	15:00	2	Parts per billion	2016	12	26	15	128	89	10266	180	57	-9999	0	-9999
54	51	1002	42401	1	39.915961	-80.733858	WGS84	Sulfur dioxide	2016-12-26	11:00	2016-12-26	16:00	2	Parts per billion	2016	12	26	16	144	89	10261	190	72	-9999	0	-9999
54	51	1002	42401	1	39.915961	-80.733858	WGS84	Sulfur dioxide	2016-12-26	12:00	2016-12-26	17:00	2	Parts per billion	2016	12	26	17	150	89	10249	200	67	-9999	0	-9999
54	51	1002	42401	1	39.915961	-80.733858	WGS84	Sulfur dioxide	2016-12-26	13:00	2016-12-26	18:00	2	Parts per billion	2016	12	26	18	156	94	10231	190	62	-9999	0	-1
54	51	1002	42401	1	39.915961	-80.733858	WGS84	Sulfur dioxide	2016-12-26	14:00	2016-12-26	19:00	2	Parts per billion	2016	12	26	19	150	106	10221	200	51	-9999	3	-9999
54	51	1002	42401	1	39.915961	-80.733858	WGS84	Sulfur dioxide	2016-12-26	15:00	2016-12-26	20:00	2	Parts per billion	2016	12	26	20	161	122	10208	200	46	-9999	3	-9999
54	51	1002	42401	1	39.915961	-80.733858	WGS84	Sulfur dioxide	2016-12-26	16:00	2016-12-26	21:00	2	Parts per billion	2016	12	26	21	172	106	10198	190	72	-9999	0	-9999
54	51	1002	42401	1	39.915961	-80.733858	WGS84	Sulfur dioxide	2016-12-26	17:00	2016-12-26	22:00	2	Parts per billion	2016	12	26	22	178	100	10189	190	67	2	0	-9999
54	51	1002	42401	1	39.915961	-80.733858	WGS84	Sulfur dioxide	2016-12-26	18:00	2016-12-26	23:00	2	Parts per billion	2016	12	26	23	178	100	10183	200	62	0	0	-9999
54	51	1002	42401	1	39.915961	-80.733858	WGS84	Sulfur dioxide	2016-12-26	19:00	2016-12-27	00:00	2	Parts per billion	2016	12	27	0	178	100	10171	190	82	2	0	5
54	51	1002	42401	1	39.915961	-80.733858	WGS84	Sulfur dioxide	2016-12-26	20:00	2016-12-27	01:00	2	Parts per billion	2016	12	27	1	178	100	10162	200	82	2	0	-9999
54	51	1002	42401	1	39.915961	-80.733858	WGS84	Sulfur dioxide	2016-12-26	21:00	2016-12-27	02:00	2	Parts per billion	2016	12	27	2	178	106	10156	200	103	-9999	0	-9999
54	51	1002	42401	1	39.915961	-80.733858	WGS84	Sulfur dioxide	2016-12-26	22:00	2016-12-27	03:00	2	Parts per billion	2016	12	27	3	178	106	10146	220	67	-9999	0	-9999
54	51	1002	42401	1	39.915961	-80.733858	WGS84	Sulfur dioxide	2016-12-27	00:00	2016-12-27	05:00	2	Parts per billion	2016	12	27	5	178	122	10135	230	82	-9999	-1	-9999
54	51	1002	42401	1	39.915961	-80.733858	WGS84	Sulfur dioxide	2016-12-27	01:00	2016-12-27	06:00	2	Parts per billion	2016	12	27	6	156	133	10136	220	98	-9999	5	5
54	51	1002	42401	1	39.915961	-80.733858	WGS84	Sulfur dioxide	2016-12-27	03:00	2016-12-27	08:00	2	Parts per billion	2016	12	27	8	111	94	10142	250	41	-9999	3	-9999
54	51	1002	42401	1	39.915961	-80.733858	WGS84	Sulfur dioxide	2016-12-27	04:00	2016-12-27	09:00	2	Parts per billion	2016	12	27	9	94	67	10146	240	36	-9999	-1	-9999
54	51	1002	42401	1	39.915961	-80.733858	WGS84	Sulfur dioxide	2016-12-27	05:00	2016-12-27	10:00	2	Parts per billion	2016	12	27	10	94	61	10142	250	62	-9999	-1	-9999
54	51	1002	42401	1	39.915961	-80.733858	WGS84	Sulfur dioxide	2016-12-27	06:00	2016-12-27	11:00	2	Parts per billion	2016	12	27	11	89	39	10149	260	77	2	0	-9999
54	51	1002	42401	1	39.915961	-80.733858	WGS84	Sulfur dioxide	2016-12-27	09:00	2016-12-27	14:00	2	Parts per billion	2016	12	27	14	44	-39	10178	250	72	0	0	-9999
54	51	1002	42401	1	39.915961	-80.733858	WGS84	Sulfur dioxide	2016-12-27	11:00	2016-12-27	16:00	2	Parts per billion	2016	12	27	16	50	-50	10190	250	62	0	0	-9999
54	51	1002	42401	1	39.915961	-80.733858	WGS84	Sulfur dioxide	2016-12-27	12:00	2016-12-27	17:00	2	Parts per billion	2016	12	27	17	50	-50	10183	260	67	0	0	-9999
54	51	1002	42401	1	39.915961	-80.733858	WGS84	Sulfur dioxide	2016-12-27	14:00	2016-12-27	19:00	2	Parts per billion	2016	12	27	19	61	-33	10172	260	62	0	0	-9999
54	51	1002	42401	1	39.915961	-80.733858	WGS84	Sulfur dioxide	2016-12-27	15:00	2016-12-27	20:00	2	Parts per billion	2016	12	27	20	61	-28	10170	260	72	0	0	-9999
54	51	1002	42401	1	39.915961	-80.733858	WGS84	Sulfur dioxide	2016-12-27	16:00	2016-12-27	21:00	2	Parts per billion	2016	12	27	21	50	-39	10176	260	77	0	0	-9999
54	51	1002	42401	1	39.915961	-80.733858	WGS84	Sulfur dioxide	2016-12-27	17:00	2016-12-27	22:00	2	Parts per billion	2016	12	27	22	39	-33	10177	260	62	0	0	-9999
54	51	1002	42401	1	39.915961	-80.733858	WGS84	Sulfur dioxide	2016-12-27	18:00	2016-12-27	23:00	2	Parts per billion	2016	12	27	23	28	-33	10182	260	46	0	0	-9999
54	51	1002	42401	1	39.915961	-80.733858	WGS84	Sulfur dioxide	2016-12-27	20:00	2016-12-28	01:00	2	Parts per billion	2016	12	28	1	17	-33	10193	260	46	0	0	-9999
54	51	1002	42401	1	39.915961	-80.733858	WGS84	Sulfur dioxide	2016-12-27	21:00	2016-12-28	02:00	2	Parts per billion	2016	12	28	2	17	-33	10195	250	67	0	0	-9999
54	51	1002	42401	1	39.915961	-80.733858	WGS84	Sulfur dioxide	2016-12-28	00:00	2016-12-28	05:00	2	Parts per billion	2016	12	28	5	17	-33	10204	250	67	-9999	0	-9999
54	51	1002	42401	1	39.915961	-80.733858	WGS84	Sulfur dioxide	2016-12-28	01:00	2016-12-28	06:00	2	Parts per billion	2016	12	28	6	11	-39	10204	250	57	-9999	0	-9999
54	51	1002	42401	1	39.915961	-80.733858	WGS84	Sulfur dioxide	2016-12-28	06:00	2016-12-28	11:00	2	Parts per billion	2016	12	28	11	0	-50	10231	260	46	-9999	0	-9999
54	51	1002	42401	1	39.915961	-80.733858	WGS84	Sulfur dioxide	2016-12-28	08:00	2016-12-28	13:00	2	Parts per billion	2016	12	28	13	-6	-56	10239	250	67	-9999	0	-9999
54	51	1002	42401	1	39.915961	-80.733858	WGS84	Sulfur dioxide	2016-12-28	09:00	2016-12-28	14:00	2	Parts per billion	2016	12	28	14	-6	-56	10236	250	21	-9999	0	-9999
54	51	1002	42401	1	39.915961	-80.733858	WGS84	Sulfur dioxide	2016-12-28	10:00	2016-12-28	15:00	2	Parts per billion	2016	12	28	15	0	-50	10232	220	21	-9999	0	-9999
54	51	1002	42401	1	39.915961	-80.733858	WGS84	Sulfur dioxide	2016-12-28	12:00	2016-12-28	17:00	2	Parts per billion	2016	12	28	17	28	-44	10218	220	36	0	0	-9999
54	51	1002	42401	1	39.915961	-80.733858	WGS84	Sulfur dioxide	2016-12-28	13:00	2016-12-28	18:00	2	Parts per billion	2016	12	28	18	33	-50	10210	220	36	0	0	-9999
54	51	1002	42401	1	39.915961	-80.733858	WGS84	Sulfur dioxide	2016-12-28	14:00	2016-12-28	19:00	2	Parts per billion	2016	12	28	19	44	-56	10201	-9999	21	0	0	-9999
54	51	1002	42401	1	39.915961	-80.733858	WGS84	Sulfur dioxide	2016-12-28	15:00	2016-12-28	20:00	2	Parts per billion	2016	12	28	20	56	-61	10200	260	41	0	0	-9999
54	51	1002	42401	1	39.915961	-80.733858	WGS84	Sulfur dioxide	2016-12-28	17:00	2016-12-28	22:00	2	Parts per billion	2016	12	28	22	39	-67	10192	190	31	0	0	-9999
54	51	1002	42401	1	39.915961	-80.733858	WGS84	Sulfur dioxide	2016-12-28	18:00	2016-12-28	23:00	2	Parts per billion	2016	12	28	23	28	-61	10186	170	41	0	0	-9999
54	51	1002	42401	1	39.915961	-80.733858	WGS84	Sulfur dioxide	2016-12-29	03:00	2016-12-29	08:00	2	Parts per billion	2016	12	29	8	11	-6	10084	170	41	-9999	-1	-9999
54	51	1002	42401	1	39.915961	-80.733858	WGS84	Sulfur dioxide	2016-12-29	04:00	2016-12-29	09:00	2	Parts per billion	2016	12	29	9	17	6	10076	190	31	-9999	5	-9999
54	51	1002	42401	1	39.915961	-80.733858	WGS84	Sulfur dioxide	2016-12-29	05:00	2016-12-29	10:00	2	Parts per billion	2016	12	29	10	17	11	10068	210	51	-9999	3	-9999
54	51	1002	42401	1	39.915961	-80.733858	WGS84	Sulfur dioxide	2016-12-29	06:00	2016-12-29	11:00	2	Parts per billion	2016	12	29	11	22	11	10076	230	62	-9999	0	-9999
54	51	1002	42401	1	39.915961	-80.733858	WGS84	Sulfur dioxide	2016-12-29	07:00	2016-12-29	12:00	2	Parts per billion	2016	12	29	12	28	17	10070	230	41	-9999	-1	10
54	51	1002	42401	1	39.915961	-80.733858	WGS84	Sulfur dioxide	2016-12-29	08:00	2016-12-29	13:00	2	Parts per billion	2016	12	29	13	33	11	10072	250	41	-9999	0	-9999
54	51	1002	42401	1	39.915961	-80.733858	WGS84	Sulfur dioxide	2016-12-29	09:00	2016-12-29	14:00	2	Parts per billion	2016	12	29	14	28	0	10078	250	51	-9999	0	-9999
54	51	1002	42401	1	39.915961	-80.733858	WGS84	Sulfur dioxide	2016-12-29	10:00	2016-12-29	15:00	2	Parts per billion	2016	12	29	15	33	-6	10076	250	72	-9999	0	-9999
54	51	1002	42401	1	39.915961	-80.733858	WGS84	Sulfur dioxide	2016-12-29	14:00	2016-12-29	19:00	2	Parts per billion	2016	12	29	19	22	-44	10080	250	62	-9999	0	-9999
54	51	1002	42401	1	39.915961	-80.733858	WGS84	Sulfur dioxide	2016-12-29	15:00	2016-12-29	20:00	2	Parts per billion	2016	12	29	20	28	-39	10079	260	72	-9999	0	-9999
54	51	1002	42401	1	39.915961	-80.733858	WGS84	Sulfur dioxide	2016-12-29	16:00	2016-12-29	21:00	2	Parts per billion	2016	12	29	21	33	-50	10081	260	82	2	0	-9999
54	51	1002	42401	1	39.915961	-80.733858	WGS84	Sulfur dioxide	2016-12-29	17:00	2016-12-29	22:00	2	Parts per billion	2016	12	29	22	28	-56	10082	250	57	0	0	-9999
54	51	1002	42401	1	39.915961	-80.733858	WGS84	Sulfur dioxide	2016-12-29	18:00	2016-12-29	23:00	2	Parts per billion	2016	12	29	23	22	-56	10084	240	46	0	0	-9999
54	51	1002	42401	1	39.915961	-80.733858	WGS84	Sulfur dioxide	2016-12-29	19:00	2016-12-30	00:00	2	Parts per billion	2016	12	30	0	28	-50	10085	250	67	-9999	0	-9999
54	51	1002	42401	1	39.915961	-80.733858	WGS84	Sulfur dioxide	2016-12-29	21:00	2016-12-30	02:00	2	Parts per billion	2016	12	30	2	22	-56	10079	260	77	-9999	-1	-9999
54	51	1002	42401	1	39.915961	-80.733858	WGS84	Sulfur dioxide	2016-12-29	22:00	2016-12-30	03:00	2	Parts per billion	2016	12	30	3	-11	-44	10085	260	67	-9999	3	-9999
54	51	1002	42401	1	39.915961	-80.733858	WGS84	Sulfur dioxide	2016-12-30	00:00	2016-12-30	05:00	2	Parts per billion	2016	12	30	5	-11	-44	10091	260	82	-9999	-1	-9999
54	51	1002	42401	1	39.915961	-80.733858	WGS84	Sulfur dioxide	2016-12-30	01:00	2016-12-30	06:00	2	Parts per billion	2016	12	30	6	-11	-39	10093	260	57	-9999	-1	3
54	51	1002	42401	1	39.915961	-80.733858	WGS84	Sulfur dioxide	2016-12-30	02:00	2016-12-30	07:00	2	Parts per billion	2016	12	30	7	-17	-33	-9999	260	88	-9999	-1	-9999
54	51	1002	42401	1	39.915961	-80.733858	WGS84	Sulfur dioxide	2016-12-30	04:00	2016-12-30	09:00	2	Parts per billion	2016	12	30	9	-11	-44	10098	260	62	-9999	-1	-9999
54	51	1002	42401	1	39.915961	-80.733858	WGS84	Sulfur dioxide	2016-12-30	05:00	2016-12-30	10:00	2	Parts per billion	2016	12	30	10	-17	-39	10101	260	72	-9999	-1	-9999
54	51	1002	42401	1	39.915961	-80.733858	WGS84	Sulfur dioxide	2016-12-30	17:00	2016-12-30	22:00	2	Parts per billion	2016	12	30	22	-17	-72	10173	250	77	-9999	-1	-9999
54	51	1002	42401	1	39.915961	-80.733858	WGS84	Sulfur dioxide	2016-12-30	18:00	2016-12-30	23:00	2	Parts per billion	2016	12	30	23	-17	-72	10179	250	51	-9999	0	-9999
54	51	1002	42401	1	39.915961	-80.733858	WGS84	Sulfur dioxide	2016-12-30	19:00	2016-12-31	00:00	2	Parts per billion	2016	12	31	0	-17	-78	10186	240	41	-9999	0	-1
54	51	1002	42401	1	39.915961	-80.733858	WGS84	Sulfur dioxide	2016-12-30	20:00	2016-12-31	01:00	2	Parts per billion	2016	12	31	1	-22	-78	10188	230	36	-9999	0	-9999
54	51	1002	42401	1	39.915961	-80.733858	WGS84	Sulfur dioxide	2016-12-30	21:00	2016-12-31	02:00	2	Parts per billion	2016	12	31	2	-22	-83	10188	230	36	2	0	-9999
54	51	1002	42401	1	39.915961	-80.733858	WGS84	Sulfur dioxide	2016-12-30	22:00	2016-12-31	03:00	2	Parts per billion	2016	12	31	3	-28	-89	10188	210	41	2	0	-9999
54	51	1002	42401	1	39.915961	-80.733858	WGS84	Sulfur dioxide	2016-12-30	23:00	2016-12-31	04:00	2	Parts per billion	2016	12	31	4	-22	-89	10185	220	41	-9999	0	-9999
54	51	1002	42401	1	39.915961	-80.733858	WGS84	Sulfur dioxide	2016-12-31	00:00	2016-12-31	05:00	2	Parts per billion	2016	12	31	5	-28	-89	10182	210	46	-9999	0	-9999
54	51	1002	42401	1	39.915961	-80.733858	WGS84	Sulfur dioxide	2016-12-31	01:00	2016-12-31	06:00	2	Parts per billion	2016	12	31	6	-28	-89	10173	190	51	0	0	-9999
54	51	1002	42401	1	39.915961	-80.733858	WGS84	Sulfur dioxide	2016-12-31	02:00	2016-12-31	07:00	2	Parts per billion	2016	12	31	7	-28	-89	10173	210	41	0	0	-9999
54	51	1002	42401	1	39.915961	-80.733858	WGS84	Sulfur dioxide	2016-12-31	03:00	2016-12-31	08:00	2	Parts per billion	2016	12	31	8	-28	-94	10170	200	46	0	0	-9999
54	51	1002	42401	1	39.915961	-80.733858	WGS84	Sulfur dioxide	2016-12-31	04:00	2016-12-31	09:00	2	Parts per billion	2016	12	31	9	-28	-89	10168	190	57	0	0	-9999
54	51	1002	42401	1	39.915961	-80.733858	WGS84	Sulfur dioxide	2016-12-31	05:00	2016-12-31	10:00	2	Parts per billion	2016	12	31	10	-22	-89	10156	190	62	0	0	-9999
54	51	1002	42401	1	39.915961	-80.733858	WGS84	Sulfur dioxide	2016-12-31	06:00	2016-12-31	11:00	2	Parts per billion	2016	12	31	11	-22	-83	10145	190	82	0	0	-9999
54	51	1002	42401	1	39.915961	-80.733858	WGS84	Sulfur dioxide	2016-12-31	07:00	2016-12-31	12:00	2	Parts per billion	2016	12	31	12	-17	-89	10138	190	72	0	0	-9999
54	51	1002	42401	1	39.915961	-80.733858	WGS84	Sulfur dioxide	2016-12-31	08:00	2016-12-31	13:00	2	Parts per billion	2016	12	31	13	-11	-89	10133	200	67	0	0	-9999
54	51	1002	42401	1	39.915961	-80.733858	WGS84	Sulfur dioxide	2016-12-31	09:00	2016-12-31	14:00	2	Parts per billion	2016	12	31	14	11	-89	10122	200	93	0	0	-9999

54	51	1002	42401	1	39.915961	-80.733858	WGS84	Sulfur dioxide	2016-12-31	10:00	2016-12-31	15:00	2	Parts per billion	2016	12	31	15	28	-89	10119	210	113	-9999	0	-9999
54	51	1002	42401	1	39.915961	-80.733858	WGS84	Sulfur dioxide	2016-12-31	11:00	2016-12-31	16:00	2	Parts per billion	2016	12	31	16	33	-94	10119	210	82	-9999	0	-9999
54	51	1002	42401	1	39.915961	-80.733858	WGS84	Sulfur dioxide	2016-12-31	13:00	2016-12-31	18:00	2	Parts per billion	2016	12	31	18	50	-94	10100	220	77	-9999	0	-9999
54	51	1002	42401	1	39.915961	-80.733858	WGS84	Sulfur dioxide	2016-12-31	14:00	2016-12-31	19:00	2	Parts per billion	2016	12	31	19	50	-67	10098	230	72	-9999	0	-9999
54	51	1002	42401	1	39.915961	-80.733858	WGS84	Sulfur dioxide	2016-12-31	15:00	2016-12-31	20:00	2	Parts per billion	2016	12	31	20	39	-11	10098	220	113	-9999	-1	-9999
54	51	1002	42401	1	39.915961	-80.733858	WGS84	Sulfur dioxide	2016-12-31	16:00	2016-12-31	21:00	2	Parts per billion	2016	12	31	21	17	-6	10105	220	67	-9999	-1	-9999
54	51	1002	42401	1	39.915961	-80.733858	WGS84	Sulfur dioxide	2016-12-31	17:00	2016-12-31	22:00	2	Parts per billion	2016	12	31	22	22	0	10108	210	62	-9999	-1	-9999
54	51	1002	42401	1	39.915961	-80.733858	WGS84	Sulfur dioxide	2016-12-31	18:00	2016-12-31	23:00	2	Parts per billion	2016	12	31	23	22	6	-9999	210	77	-9999	-1	-9999
54	51	1002	42401	1	39.915961	-80.733858	WGS84	Sulfur dioxide	2016-01-01	12:00	2016-01-01	17:00	1	Parts per billion	2016	1	1	17	0	-72	10224	240	67	-9999	0	-9999
54	51	1002	42401	1	39.915961	-80.733858	WGS84	Sulfur dioxide	2016-01-01	13:00	2016-01-01	18:00	1	Parts per billion	2016	1	1	18	17	-72	10209	240	62	-9999	0	-9999
54	51	1002	42401	1	39.915961	-80.733858	WGS84	Sulfur dioxide	2016-01-01	14:00	2016-01-01	19:00	1	Parts per billion	2016	1	1	19	6	-78	10204	260	72	-9999	0	-9999
54	51	1002	42401	1	39.915961	-80.733858	WGS84	Sulfur dioxide	2016-01-01	15:00	2016-01-01	20:00	1	Parts per billion	2016	1	1	20	22	-83	10202	250	77	-9999	0	-9999
54	51	1002	42401	1	39.915961	-80.733858	WGS84	Sulfur dioxide	2016-01-01	19:00	2016-01-02	00:00	1	Parts per billion	2016	1	2	0	6	-78	10215	250	62	-9999	0	-9999
54	51	1002	42401	1	39.915961	-80.733858	WGS84	Sulfur dioxide	2016-01-01	20:00	2016-01-02	01:00	1	Parts per billion	2016	1	2	1	0	-72	10220	250	72	-9999	0	-9999
54	51	1002	42401	1	39.915961	-80.733858	WGS84	Sulfur dioxide	2016-01-02	05:00	2016-01-02	10:00	1	Parts per billion	2016	1	2	10	-33	-72	10216	250	57	-9999	0	-9999
54	51	1002	42401	1	39.915961	-80.733858	WGS84	Sulfur dioxide	2016-01-02	06:00	2016-01-02	11:00	1	Parts per billion	2016	1	2	11	-33	-72	10216	220	57	-9999	0	-9999
54	51	1002	42401	1	39.915961	-80.733858	WGS84	Sulfur dioxide	2016-01-02	08:00	2016-01-02	13:00	1	Parts per billion	2016	1	2	13	-33	-67	10216	220	62	-9999	0	-9999
54	51	1002	42401	1	39.915961	-80.733858	WGS84	Sulfur dioxide	2016-01-02	09:00	2016-01-02	14:00	1	Parts per billion	2016	1	2	14	-28	-67	10220	230	46	-9999	0	-9999
54	51	1002	42401	1	39.915961	-80.733858	WGS84	Sulfur dioxide	2016-01-02	10:00	2016-01-02	15:00	1	Parts per billion	2016	1	2	15	-22	-61	10221	230	62	-9999	0	-9999
54	51	1002	42401	1	39.915961	-80.733858	WGS84	Sulfur dioxide	2016-01-02	11:00	2016-01-02	16:00	1	Parts per billion	2016	1	2	16	-11	-61	10218	250	57	-9999	0	-9999
54	51	1002	42401	1	39.915961	-80.733858	WGS84	Sulfur dioxide	2016-01-02	13:00	2016-01-02	18:00	1	Parts per billion	2016	1	2	18	6	-61	10192	250	57	-9999	0	-9999
54	51	1002	42401	1	39.915961	-80.733858	WGS84	Sulfur dioxide	2016-01-02	14:00	2016-01-02	19:00	1	Parts per billion	2016	1	2	19	17	-61	10182	250	77	4	0	-9999
54	51	1002	42401	1	39.915961	-80.733858	WGS84	Sulfur dioxide	2016-01-02	15:00	2016-01-02	20:00	1	Parts per billion	2016	1	2	20	28	-61	10178	250	67	2	0	-9999
54	51	1002	42401	1	39.915961	-80.733858	WGS84	Sulfur dioxide	2016-01-02	16:00	2016-01-02	21:00	1	Parts per billion	2016	1	2	21	33	-56	10177	250	41	0	0	-9999
54	51	1002	42401	1	39.915961	-80.733858	WGS84	Sulfur dioxide	2016-01-02	17:00	2016-01-02	22:00	1	Parts per billion	2016	1	2	22	22	-61	10180	230	51	0	0	-9999
54	51	1002	42401	1	39.915961	-80.733858	WGS84	Sulfur dioxide	2016-01-02	18:00	2016-01-02	23:00	1	Parts per billion	2016	1	2	23	17	-61	10178	220	36	0	0	-9999
54	51	1002	42401	1	39.915961	-80.733858	WGS84	Sulfur dioxide	2016-01-02	19:00	2016-01-03	00:00	1	Parts per billion	2016	1	3	0	11	-56	10177	230	41	0	0	-9999
54	51	1002	42401	1	39.915961	-80.733858	WGS84	Sulfur dioxide	2016-01-02	20:00	2016-01-03	01:00	1	Parts per billion	2016	1	3	1	11	-56	10175	230	36	0	0	-9999
54	51	1002	42401	1	39.915961	-80.733858	WGS84	Sulfur dioxide	2016-01-02	21:00	2016-01-03	02:00	1	Parts per billion	2016	1	3	2	11	-56	10171	230	51	0	0	-9999
54	51	1002	42401	1	39.915961	-80.733858	WGS84	Sulfur dioxide	2016-01-02	22:00	2016-01-03	03:00	1	Parts per billion	2016	1	3	3	11	-56	10169	240	51	0	0	-9999
54	51	1002	42401	1	39.915961	-80.733858	WGS84	Sulfur dioxide	2016-01-03	09:00	2016-01-03	14:00	1	Parts per billion	2016	1	3	14	0	-56	10151	250	72	-9999	0	-9999
54	51	1002	42401	1	39.915961	-80.733858	WGS84	Sulfur dioxide	2016-01-03	10:00	2016-01-03	15:00	1	Parts per billion	2016	1	3	15	0	-56	10157	260	77	-9999	0	-9999
54	51	1002	42401	1	39.915961	-80.733858	WGS84	Sulfur dioxide	2016-01-03	12:00	2016-01-03	17:00	1	Parts per billion	2016	1	3	17	0	-50	10156	260	36	-9999	0	-9999
54	51	1002	42401	1	39.915961	-80.733858	WGS84	Sulfur dioxide	2016-01-03	14:00	2016-01-03	19:00	1	Parts per billion	2016	1	3	19	0	-50	10150	250	46	-9999	0	-9999
54	51	1002	42401	1	39.915961	-80.733858	WGS84	Sulfur dioxide	2016-01-03	17:00	2016-01-03	22:00	1	Parts per billion	2016	1	3	22	0	-50	10165	260	46	-9999	0	-9999
54	51	1002	42401	1	39.915961	-80.733858	WGS84	Sulfur dioxide	2016-01-06	08:00	2016-01-06	13:00	1	Parts per billion	2016	1	6	13	-83	-139	10335	180	26	0	0	-9999
54	51	1002	42401	1	39.915961	-80.733858	WGS84	Sulfur dioxide	2016-01-06	10:00	2016-01-06	15:00	1	Parts per billion	2016	1	6	15	-28	-122	10335	180	36	0	0	-9999
54	51	1002	42401	1	39.915961	-80.733858	WGS84	Sulfur dioxide	2016-01-06	11:00	2016-01-06	16:00	1	Parts per billion	2016	1	6	16	0	-139	10333	210	41	0	0	-9999
54	51	1002	42401	1	39.915961	-80.733858	WGS84	Sulfur dioxide	2016-01-09	04:00	2016-01-09	09:00	1	Parts per billion	2016	1	9	9	78	50	10132	170	46	-9999	0	-9999
54	51	1002	42401	1	39.915961	-80.733858	WGS84	Sulfur dioxide	2016-01-09	08:00	2016-01-09	13:00	1	Parts per billion	2016	1	9	13	78	50	10150	190	62	-9999	0	-9999
54	51	1002	42401	1	39.915961	-80.733858	WGS84	Sulfur dioxide	2016-01-09	10:00	2016-01-09	15:00	1	Parts per billion	2016	1	9	15	100	61	10153	180	41	-9999	0	-9999
54	51	1002	42401	1	39.915961	-80.733858	WGS84	Sulfur dioxide	2016-01-09	11:00	2016-01-09	16:00	1	Parts per billion	2016	1	9	16	106	61	10155	180	31	-9999	0	-9999
54	51	1002	42401	1	39.915961	-80.733858	WGS84	Sulfur dioxide	2016-01-09	12:00	2016-01-09	17:00	1	Parts per billion	2016	1	9	17	106	61	10147	-9999	15	-9999	0	-9999
54	51	1002	42401	1	39.915961	-80.733858	WGS84	Sulfur dioxide	2016-01-09	13:00	2016-01-09	18:00	1	Parts per billion	2016	1	9	18	111	67	10135	230	15	2	0	-9999
54	51	1002	42401	1	39.915961	-80.733858	WGS84	Sulfur dioxide	2016-01-10	08:00	2016-01-10	13:00	1	Parts per billion	2016	1	10	13	78	50	9955	210	51	-9999	-1	-9999
54	51	1002	42401	1	39.915961	-80.733858	WGS84	Sulfur dioxide	2016-01-10	09:00	2016-01-10	14:00	1	Parts per billion	2016	1	10	14	78	50	9953	210	62	-9999	5	-9999
54	51	1002	42401	1	39.915961	-80.733858	WGS84	Sulfur dioxide	2016-01-10	10:00	2016-01-10	15:00	1	Parts per billion	2016	1	10	15	78	56	9952	220	46	-9999	13	-9999
54	51	1002	42401	1	39.915961	-80.733858	WGS84	Sulfur dioxide	2016-01-10	11:00	2016-01-10	16:00	1	Parts per billion	2016	1	10	16	83	39	9945	230	113	-9999	0	-9999
54	51	1002	42401	1	39.915961	-80.733858	WGS84	Sulfur dioxide	2016-01-10	12:00	2016-01-10	17:00	1	Parts per billion	2016	1	10	17	44	0	9968	230	129	-9999	-1	-9999
54	51	1002	42401	1	39.915961	-80.733858	WGS84	Sulfur dioxide	2016-01-10	13:00	2016-01-10	18:00	1	Parts per billion	2016	1	10	18	17	-11	9991	250	118	-9999	-1	18
54	51	1002	42401	1	39.915961	-80.733858	WGS84	Sulfur dioxide	2016-01-10	14:00	2016-01-10	19:00	1	Parts per billion	2016	1	10	19	0	-28	10016	260	98	-9999	-1	-9999
54	51	1002	42401	1	39.915961	-80.733858	WGS84	Sulfur dioxide	2016-01-10	15:00	2016-01-10	20:00	1	Parts per billion	2016	1	10	20	0	-39	10041	260	113	-9999	-1	-9999
54	51	1002	42401	1	39.915961	-80.733858	WGS84	Sulfur dioxide	2016-01-10	16:00	2016-01-10	21:00	1	Parts per billion	2016	1	10	21	-6	-39	10059	260	82	-9999	-1	-9999
54	51	1002	42401	1	39.915961	-80.733858	WGS84	Sulfur dioxide	2016-01-10	17:00	2016-01-10	22:00	1	Parts per billion	2016	1	10	22	-17	-44	-9999	260	72	-9999	-1	-9999
54	51	1002	42401	1	39.915961	-80.733858	WGS84	Sulfur dioxide	2016-01-10	18:00	2016-01-10	23:00	1	Parts per billion	2016	1	10	23	-17	-39	10087	260	88	-9999	-1	-9999
54	51	1002	42401	1	39.915961	-80.733858	WGS84	Sulfur dioxide	2016-01-10	19:00	2016-01-11	00:00	1	Parts per billion	2016	1	11	0	-22	-61	10100	260	93	-9999	-1	-1
54	51	1002	42401	1	39.915961	-80.733858	WGS84	Sulfur dioxide	2016-01-10	23:00	2016-01-11	04:00	1	Parts per billion	2016	1	11	4	-67	-117	10146	260	62	-9999	-1	-9999
54	51	1002	42401	1	39.915961	-80.733858	WGS84	Sulfur dioxide	2016-01-11	02:00	2016-01-11	07:00	1	Parts per billion	2016	1	11	7	-89	-150	10172	260	72	-9999	0	-9999
54	51	1002	42401	1	39.915961	-80.733858	WGS84	Sulfur dioxide	2016-01-11	03:00	2016-01-11	08:00	1	Parts per billion	2016	1	11	8	-94	-144	10177	260	77	2	0	-9999
54	51	1002	42401	1	39.915961	-80.733858	WGS84	Sulfur dioxide	2016-01-11	04:00	2016-01-11	09:00	1	Parts per billion	2016	1	11	9	-94	-139	10181	260	57	-9999	-1	-9999
54	51	1002	42401	1	39.915961	-80.733858	WGS84	Sulfur dioxide	2016-01-11	05:00	2016-01-11	10:00	1	Parts per billion	2016	1	11	10	-100	-144	10181	250	67	-9999	-1	-9999
54	51	1002	42401	1	39.915961	-80.733858	WGS84	Sulfur dioxide	2016-01-11	06:00	2016-01-11	11:00	1	Parts per billion	2016	1	11	11	-100	-144	10186	250	57	-9999	0	-9999
54	51	1002	42401	1	39.915961	-80.733858	WGS84	Sulfur dioxide	2016-01-11	07:00	2016-01-11	12:00	1	Parts per billion	2016	1	11	12	-100	-150	10192	260	67	-9999	0	-1
54	51	1002	42401	1	39.915961	-80.733858	WGS84	Sulfur dioxide	2016-01-11	08:00	2016-01-11	13:00	1	Parts per billion	2016	1	11	13	-100	-150	10195	260	62	-9999	0	-9999
54	51	1002	42401	1	39.915961	-80.733858	WGS84	Sulfur dioxide	2016-01-11	09:00	2016-01-11	14:00	1	Parts per billion	2016	1	11	14	-100	-144	10202	260	51	-9999	-1	-9999
54	51	1002	42401	1	39.915961	-80.733858	WGS84	Sulfur dioxide	2016-01-11	10:00	2016-01-11	15:00	1	Parts per billion	2016	1	11	15	-89	-150	10208	230	62	-9999	0	-9999
54	51	1002	42401	1	39.915961	-80.733858	WGS84	Sulfur dioxide	2016-01-11	11:00	2016-01-11	16:00	1	Parts per billion	2016	1	11	16	-89	-144	10213	240	72	-9999	0	-9999
54	51	1002	42401	1	39.915961	-80.733858	WGS84	Sulfur dioxide	2016-01-12	20:00	2016-01-13	01:00	1	Parts per billion	2016	1	13	1	-94	-161	10179	260	72	-9999	0	-9999
54	51	1002	42401	1	39.915961	-80.733858	WGS84	Sulfur dioxide	2016-01-12	21:00	2016-01-13	02:00	1	Parts per billion	2016	1	13	2	-100	-161	10188	260	82	-9999	-1	-9999
54	51	1002	42401	1	39.915961	-80.733858	WGS84	Sulfur dioxide	2016-01-12	22:00	2016-01-13	03:00	1	Parts per billion	2016	1	13	3	-106	-161	10194	260	72	-9999	0	-9999
54	51	1002	42401	1	39.915961	-80.733858	WGS84	Sulfur dioxide	2016-01-12	23:00	2016-01-13	04:00	1	Parts per billion	2016	1	13	4	-106	-156	10200	250	88	-9999	0	-9999
54	51	1002	42401	1	39.915961	-80.733858	WGS84	Sulfur dioxide	2016-01-13	00:00	2016-01-13	05:00	1	Parts per billion	2016	1	13	5	-111	-161	10202	250	51	-9999	-1	-9999
54	51	1002	42401	1	39.915961	-80.733858	WGS84	Sulfur dioxide	2016-01-13	01:00	2016-01-13	06:00	1	Parts per billion	2016	1	13	6	-122	-167	10206	260	51	-9999	0	-1
54	51	1002	42401	1	39.915961	-80.733858	WGS84	Sulfur dioxide	2016-01-13	02:00	2016-01-13	07:00	1	Parts per billion	2016	1	13	7	-133	-178	10212	250	72	4	0	-9999
54	51	1002	42401	1	39.915961	-80.733858	WGS84	Sulfur dioxide	2016-01-13	03:00	2016-01-13	08:00	1	Parts per billion	2016	1	13	8	-144	-178	10222	230	36	2	0	-9999
54	51	1002	42401	1	39.915961	-80.733858	WGS84	Sulfur dioxide	2016-01-13	04:00	2016-01-13	09:00	1	Parts per billion	2016	1	13	9	-144	-178	10230	240	41	-9999	0	-9999
54	51	1002	42401	1	39.915961	-80.733858	WGS84	Sulfur dioxide	2016-01-13	05:00	2016-01-13	10:00	1	Parts per billion	2016	1	13	10	-150	-178	10227	260	36	-9999	0	-9999
54	51	1002	42401	1	39.915961	-80.733858	WGS84	Sulfur dioxide	2016-01-13	06:00	2016-01-13	11:00	1	Parts per billion	2016	1	13	11	-156	-183	10231	250	36	0	0	-9999
54	51	1002	42401	1	39.915961	-80.733858	WGS84	Sulfur dioxide	2016-01-13	07:00	2016-01-13	12:00	1	Parts per billion	2016	1	13	12	-156	-183	10235	240	36	0	0	-9999
54	51	1002	42401	1	39.915961	-80.733858	WGS84	Sulfur dioxide	2016-01-13	09:00	2016-01-13	14:00	1	Parts per billion	2016	1	13	14	-156	-183	10236	220	51	-9999	0	-9999
54	51	1002	42401	1	39.915961	-80.733858	WGS84	Sulfur dioxide	2016-01-13	10:00	2016-01-13	15:00	1	Parts per billion	2016	1	13	15	-144	-178	10240	260	41	4	0	-9999
54	51	1002	42401	1	39.915961	-80.733858	WGS84	Sulfur dioxide	2016-01-13	11:00	2016-01-13	16:00	1	Parts per billion	2016	1	13	16	-128	-172	10240	210	51	0	0	-9999
54	51	1002	42401	1	39.915961	-80.733858	WGS84	Sulfur dioxide	2016-01-13	12:00	2016-01-13	17:00	1	Parts per billion	2016	1	13	17	-117	-172	10233	260	57	-9999	0	-9999
54	51	1002	42401	1	39.915961	-80.733858	WGS84	Sulfur dioxide	2016-01-13	13:00	2016-01-13	18:00	1	Parts per billion	2016	1	13	18	-100	-183	10220	240	51	0	0	-9999
54	51	1002	42401	1	39.915961	-80.733858	WGS84	Sulfur dioxide	2016-01-14	23:00	2016-01-15	04:00	1	Parts per billion	2016	1	15	4	67	-6	10107	180	36	0	0	-9999
54	51	1002	42401	1	39.915961	-80.733858	WGS84	Sulfur dioxide	2016-01-15	02:00	2016-01-15	07:00	1	Parts per billion	2016	1	15	7	61	-17	10101	190	51	0	0	-9999
54	51	1002	42401	1	39.915961	-80.733858	WGS84	Sulfur dioxide	2016-01-15	03:00	2016-01-15	08:00	1	Parts per billion	2016	1	15	8	67	-22	10107	200	46	0	0	-9999
54	51	1002	42401	1	39.915961	-80.733858	WGS84	Sulfur dioxide	2016-01-15	04:00	2016-01-15	09:00	1	Parts per billion	2016	1	15	9	61	-28	10106	190	36	0	0	-9999
54	51	1002	42401	1	39.915961	-80.733858	WGS84	Sulfur dioxide	2016-01-15	05:00	2016-01-15	10:00	1	Parts per billion	2016	1	15	10	56	-28	10098	190	41	0	0	-9999
54	51	1002	42401	1	39.915961	-80.733858	WGS84	Sulfur dioxide	2016-01-16	08:00	2016-01-16	13:00	1	Parts per billion	2016	1	16	13	6	-11	10041	260	67	-9999	0	-9999
54	51	1002	42401	1	39.915961	-80.733858	WGS84	Sulfur dioxide	2016-01-16	11:00	2016-01-16	16:00	1	Parts per billion	2016	1	16	16	6	-11	10071	260	51	-9999	0	-9999
54	51	1002	42401	1	39.915961	-80.733858	WGS84	Sulfur dioxide	2016-01-16	12:00	2016-01-16	17:00	1	Parts per billion	2016	1	16	17	6	-11	10071	260	51	-9999	0	-9999
54	51	1002	42401	1	39.915961	-80.733858	WGS84	Sulfur dioxide	2016-01-16	16:00	2016-01-16	21:00	1	Parts per billion	2016	1	16	21	0	-22	10093	260	46	-9999	0	-9999
54	51	1002	42401	1	39.915961	-80.733858	WGS84	Sulfur dioxide	2016-01-16	17:00	2016-01-16	22:00	1	Parts per billion	2016	1	16	22	0	-28	10102	260	41	-9999	0	-9999
54	51	1002	42401	1	39.915961	-80.733858	WGS84	Sulfur dioxide	2016-01-16	18:00	2016-01-16	23:00	1	Parts per billion	2016	1	16	23	0	-33	10113	260	51	-9999	0	-9999
54	51	1002	42401	1	39.915961	-80.733858	WGS84	Sulfur dioxide	2016-01-16	19:00	2016-01-17	00:00	1	Parts per billion	2016	1	17	0	0	-33	10122	260	57	-9999	-1	-1
54	51	1002	42401	1	39.915961	-80.733858	WGS84	Sulfur dioxide	2016-01-16	23:00	2016-01-17	04:00	1	Parts per billion	2016	1	17	4	-6	-44	10133	250	36	-9999	0	-9999
54	51	1002	42401	1	39.915961	-80.733858	WGS84	Sulfur dioxide	2016-01-17	02:00	2016-01-17	07:00	1	Parts per billion	2016	1	17	7	-11	-56	10131	260	21	-9999	0	-9999
54	51	1002	42401	1	39.915961	-80.733858	WGS84	Sulfur dioxide	2016-01-17	03:00	2016-01-17	08:00	1	Parts per billion	2016	1	17	8	-11	-61	10126	260	26	-9999	0	-9999
54	51	1002	42401	1	39.915961	-80.733858	WGS84	Sulfur dioxide	2016-01-17	09:00	2016-01-17	14:00	1	Parts per billion	2016	1	17	14	-17	-61	10121	250	21	-9999	0	-9999
54	51	1002	42401	1	39.915961	-80.733858	WGS84	Sulfur dioxide	2016-01-17	10:00	2016-01-17	15:00	1	Parts per billion	2016	1	17	15	-17	-61	10124	250	31	-9999	0	-9999
54	51	1002	42401	1	39.915961	-80.733858	WGS84	Sulfur dioxide	2016-01-17	12:00	2016-01-17	17:00	1	Parts per billion	2016	1	17	17	-6	-67	10116	240	46	-9999	0	-9999
54	51	1002	42401	1	39.915961	-80.733858	WGS84	Sulfur dioxide	2016-01-17	13:00	2016-01-17	18:00	1	Parts per billion	2016	1	17	18	-11	-67	10107	260	57	-9999	-1	-9999
54	51	1002	42401	1	39.915961	-80.733858	WGS84	Sulfur dioxide	2016-01-17	14:00	2016-01-17	19:00	1	Parts per billion	2016	1	17	19	-17	-50	10103	260	82	-9999	-1	-9999

54	51	1002	42401	1	39.915961	-80.733858	WGS84	Sulfur dioxide	2016-01-17	15:00	2016-01-17	20:00	1	Parts per billion	2016	1	17	20	-22	-61	10104	260	46	-9999	-1	-9999
54	51	1002	42401	1	39.915961	-80.733858	WGS84	Sulfur dioxide	2016-01-18	03:00	2016-01-18	08:00	1	Parts per billion	2016	1	18	8	-139	-206	10193	260	67	-9999	0	-9999
54	51	1002	42401	1	39.915961	-80.733858	WGS84	Sulfur dioxide	2016-01-18	05:00	2016-01-18	10:00	1	Parts per billion	2016	1	18	10	-144	-200	10194	260	51	-9999	0	-9999
54	51	1002	42401	1	39.915961	-80.733858	WGS84	Sulfur dioxide	2016-01-18	06:00	2016-01-18	11:00	1	Parts per billion	2016	1	18	11	-144	-189	10198	260	46	-9999	0	-9999
54	51	1002	42401	1	39.915961	-80.733858	WGS84	Sulfur dioxide	2016-01-18	07:00	2016-01-18	12:00	1	Parts per billion	2016	1	18	12	-144	-183	10203	250	57	-9999	-1	-9999
54	51	1002	42401	1	39.915961	-80.733858	WGS84	Sulfur dioxide	2016-01-18	08:00	2016-01-18	13:00	1	Parts per billion	2016	1	18	13	-139	-178	10210	260	51	-9999	-1	-9999
54	51	1002	42401	1	39.915961	-80.733858	WGS84	Sulfur dioxide	2016-01-18	09:00	2016-01-18	14:00	1	Parts per billion	2016	1	18	14	-139	-178	10219	260	46	-9999	-1	-9999
54	51	1002	42401	1	39.915961	-80.733858	WGS84	Sulfur dioxide	2016-01-18	10:00	2016-01-18	15:00	1	Parts per billion	2016	1	18	15	-139	-183	10224	240	62	-9999	-1	-9999
54	51	1002	42401	1	39.915961	-80.733858	WGS84	Sulfur dioxide	2016-01-18	12:00	2016-01-18	17:00	1	Parts per billion	2016	1	18	17	-122	-178	10230	260	72	-9999	-1	-9999
54	51	1002	42401	1	39.915961	-80.733858	WGS84	Sulfur dioxide	2016-01-18	13:00	2016-01-18	18:00	1	Parts per billion	2016	1	18	18	-122	-178	-9999	250	77	-9999	-1	-1
54	51	1002	42401	1	39.915961	-80.733858	WGS84	Sulfur dioxide	2016-01-18	14:00	2016-01-18	19:00	1	Parts per billion	2016	1	18	19	-117	-183	10222	260	93	-9999	-1	-9999
54	51	1002	42401	1	39.915961	-80.733858	WGS84	Sulfur dioxide	2016-01-18	15:00	2016-01-18	20:00	1	Parts per billion	2016	1	18	20	-117	-172	10225	250	77	-9999	-1	-9999
54	51	1002	42401	1	39.915961	-80.733858	WGS84	Sulfur dioxide	2016-01-18	16:00	2016-01-18	21:00	1	Parts per billion	2016	1	18	21	-117	-167	-9999	260	57	-9999	-1	-9999
54	51	1002	42401	1	39.915961	-80.733858	WGS84	Sulfur dioxide	2016-01-18	17:00	2016-01-18	22:00	1	Parts per billion	2016	1	18	22	-122	-167	10235	260	67	-9999	-1	-9999
54	51	1002	42401	1	39.915961	-80.733858	WGS84	Sulfur dioxide	2016-01-18	18:00	2016-01-18	23:00	1	Parts per billion	2016	1	18	23	-122	-167	10238	260	46	-9999	-1	-9999
54	51	1002	42401	1	39.915961	-80.733858	WGS84	Sulfur dioxide	2016-01-18	19:00	2016-01-19	00:00	1	Parts per billion	2016	1	19	0	-122	-172	10247	250	57	-9999	-1	-1
54	51	1002	42401	1	39.915961	-80.733858	WGS84	Sulfur dioxide	2016-01-18	20:00	2016-01-19	01:00	1	Parts per billion	2016	1	19	1	-128	-178	10250	250	62	-9999	-1	-9999
54	51	1002	42401	1	39.915961	-80.733858	WGS84	Sulfur dioxide	2016-01-18	21:00	2016-01-19	02:00	1	Parts per billion	2016	1	19	2	-128	-178	10251	240	62	-9999	0	-9999
54	51	1002	42401	1	39.915961	-80.733858	WGS84	Sulfur dioxide	2016-01-18	22:00	2016-01-19	03:00	1	Parts per billion	2016	1	19	3	-128	-183	10255	260	51	-9999	0	-9999
54	51	1002	42401	1	39.915961	-80.733858	WGS84	Sulfur dioxide	2016-01-18	23:00	2016-01-19	04:00	1	Parts per billion	2016	1	19	4	-128	-178	10255	250	72	-9999	0	-9999
54	51	1002	42401	1	39.915961	-80.733858	WGS84	Sulfur dioxide	2016-01-19	00:00	2016-01-19	05:00	1	Parts per billion	2016	1	19	5	-128	-178	10258	260	62	-9999	0	-9999
54	51	1002	42401	1	39.915961	-80.733858	WGS84	Sulfur dioxide	2016-01-19	02:00	2016-01-19	07:00	1	Parts per billion	2016	1	19	7	-139	-194	10263	260	51	0	0	-9999
54	51	1002	42401	1	39.915961	-80.733858	WGS84	Sulfur dioxide	2016-01-19	03:00	2016-01-19	08:00	1	Parts per billion	2016	1	19	8	-150	-194	10270	260	51	0	0	-9999
54	51	1002	42401	1	39.915961	-80.733858	WGS84	Sulfur dioxide	2016-01-19	04:00	2016-01-19	09:00	1	Parts per billion	2016	1	19	9	-150	-194	10271	250	46	2	0	-9999
54	51	1002	42401	1	39.915961	-80.733858	WGS84	Sulfur dioxide	2016-01-19	05:00	2016-01-19	10:00	1	Parts per billion	2016	1	19	10	-144	-194	10276	250	51	-9999	0	-9999
54	51	1002	42401	1	39.915961	-80.733858	WGS84	Sulfur dioxide	2016-01-19	08:00	2016-01-19	13:00	1	Parts per billion	2016	1	19	13	-150	-194	10301	250	51	-9999	0	-9999
54	51	1002	42401	1	39.915961	-80.733858	WGS84	Sulfur dioxide	2016-01-19	09:00	2016-01-19	14:00	1	Parts per billion	2016	1	19	14	-144	-189	10314	250	41	0	0	-9999
54	51	1002	42401	1	39.915961	-80.733858	WGS84	Sulfur dioxide	2016-01-19	11:00	2016-01-19	16:00	1	Parts per billion	2016	1	19	16	-117	-178	10322	260	62	0	0	-9999
54	51	1002	42401	1	39.915961	-80.733858	WGS84	Sulfur dioxide	2016-01-19	12:00	2016-01-19	17:00	1	Parts per billion	2016	1	19	17	-106	-167	10319	250	41	-9999	0	-9999
54	51	1002	42401	1	39.915961	-80.733858	WGS84	Sulfur dioxide	2016-01-19	17:00	2016-01-19	22:00	1	Parts per billion	2016	1	19	22	-83	-167	10323	260	46	0	0	-9999
54	51	1002	42401	1	39.915961	-80.733858	WGS84	Sulfur dioxide	2016-01-19	18:00	2016-01-19	23:00	1	Parts per billion	2016	1	19	23	-89	-167	10326	260	36	0	0	-9999
54	51	1002	42401	1	39.915961	-80.733858	WGS84	Sulfur dioxide	2016-01-19	19:00	2016-01-20	00:00	1	Parts per billion	2016	1	20	0	-94	-167	10332	260	36	0	0	-9999
54	51	1002	42401	1	39.915961	-80.733858	WGS84	Sulfur dioxide	2016-01-19	20:00	2016-01-20	01:00	1	Parts per billion	2016	1	20	1	-100	-167	10333	240	26	0	0	-9999
54	51	1002	42401	1	39.915961	-80.733858	WGS84	Sulfur dioxide	2016-01-19	21:00	2016-01-20	02:00	1	Parts per billion	2016	1	20	2	-106	-167	10328	240	21	0	0	-9999
54	51	1002	42401	1	39.915961	-80.733858	WGS84	Sulfur dioxide	2016-01-19	22:00	2016-01-20	03:00	1	Parts per billion	2016	1	20	3	-111	-167	10326	250	31	0	0	-9999
54	51	1002	42401	1	39.915961	-80.733858	WGS84	Sulfur dioxide	2016-01-19	23:00	2016-01-20	04:00	1	Parts per billion	2016	1	20	4	-117	-167	10334	250	26	0	0	-9999
54	51	1002	42401	1	39.915961	-80.733858	WGS84	Sulfur dioxide	2016-01-20	02:00	2016-01-20	07:00	1	Parts per billion	2016	1	20	7	-128	-172	10316	170	26	0	0	-9999
54	51	1002	42401	1	39.915961	-80.733858	WGS84	Sulfur dioxide	2016-01-21	05:00	2016-01-21	10:00	1	Parts per billion	2016	1	21	10	-100	-128	10275	260	26	-9999	0	-9999
54	51	1002	42401	1	39.915961	-80.733858	WGS84	Sulfur dioxide	2016-01-21	06:00	2016-01-21	11:00	1	Parts per billion	2016	1	21	11	-94	-122	10277	260	41	-9999	0	-9999
54	51	1002	42401	1	39.915961	-80.733858	WGS84	Sulfur dioxide	2016-01-21	07:00	2016-01-21	12:00	1	Parts per billion	2016	1	21	12	-94	-122	10281	260	26	-9999	0	-9999
54	51	1002	42401	1	39.915961	-80.733858	WGS84	Sulfur dioxide	2016-01-21	08:00	2016-01-21	13:00	1	Parts per billion	2016	1	21	13	-106	-128	10288	250	26	0	0	-9999
54	51	1002	42401	1	39.915961	-80.733858	WGS84	Sulfur dioxide	2016-01-24	03:00	2016-01-24	08:00	1	Parts per billion	2016	1	24	8	-106	-133	10196	230	15	0	0	-9999
54	51	1002	42401	1	39.915961	-80.733858	WGS84	Sulfur dioxide	2016-01-24	06:00	2016-01-24	11:00	1	Parts per billion	2016	1	24	11	-133	-156	10211	220	26	-9999	0	-9999
54	51	1002	42401	1	39.915961	-80.733858	WGS84	Sulfur dioxide	2016-01-24	07:00	2016-01-24	12:00	1	Parts per billion	2016	1	24	12	-117	-144	10218	210	21	-9999	0	-9999
54	51	1002	42401	1	39.915961	-80.733858	WGS84	Sulfur dioxide	2016-01-24	21:00	2016-01-25	02:00	1	Parts per billion	2016	1	25	2	-44	-106	10210	200	26	0	0	-9999
54	51	1002	42401	1	39.915961	-80.733858	WGS84	Sulfur dioxide	2016-01-24	22:00	2016-01-25	03:00	1	Parts per billion	2016	1	25	3	-39	-106	10208	200	36	0	0	-9999
54	51	1002	42401	1	39.915961	-80.733858	WGS84	Sulfur dioxide	2016-01-25	05:00	2016-01-25	10:00	1	Parts per billion	2016	1	25	10	-39	-100	10213	180	31	0	0	-9999
54	51	1002	42401	1	39.915961	-80.733858	WGS84	Sulfur dioxide	2016-01-26	20:00	2016-01-27	01:00	1	Parts per billion	2016	1	27	1	11	-33	10194	260	46	-9999	0	-9999
54	51	1002	42401	1	39.915961	-80.733858	WGS84	Sulfur dioxide	2016-01-27	00:00	2016-01-27	05:00	1	Parts per billion	2016	1	27	5	6	-44	10202	260	72	-9999	0	-9999
54	51	1002	42401	1	39.915961	-80.733858	WGS84	Sulfur dioxide	2016-01-27	02:00	2016-01-27	07:00	1	Parts per billion	2016	1	27	7	0	-44	10208	260	41	-9999	0	-9999
54	51	1002	42401	1	39.915961	-80.733858	WGS84	Sulfur dioxide	2016-01-27	11:00	2016-01-27	16:00	1	Parts per billion	2016	1	27	16	-11	-89	10257	250	46	-9999	0	-9999
54	51	1002	42401	1	39.915961	-80.733858	WGS84	Sulfur dioxide	2016-01-27	14:00	2016-01-27	19:00	1	Parts per billion	2016	1	27	19	-6	-83	10235	250	26	-9999	0	-9999
54	51	1002	42401	1	39.915961	-80.733858	WGS84	Sulfur dioxide	2016-01-27	15:00	2016-01-27	20:00	1	Parts per billion	2016	1	27	20	0	-83	10230	230	21	-9999	0	-9999
54	51	1002	42401	1	39.915961	-80.733858	WGS84	Sulfur dioxide	2016-01-27	21:00	2016-01-28	02:00	1	Parts per billion	2016	1	28	2	-28	-83	10206	210	36	0	0	-9999
54	51	1002	42401	1	39.915961	-80.733858	WGS84	Sulfur dioxide	2016-01-27	23:00	2016-01-28	04:00	1	Parts per billion	2016	1	28	4	-33	-83	10195	180	31	0	0	-9999
54	51	1002	42401	1	39.915961	-80.733858	WGS84	Sulfur dioxide	2016-01-28	01:00	2016-01-28	06:00	1	Parts per billion	2016	1	28	6	-39	-83	10181	170	46	0	0	-9999
54	51	1002	42401	1	39.915961	-80.733858	WGS84	Sulfur dioxide	2016-01-28	02:00	2016-01-28	07:00	1	Parts per billion	2016	1	28	7	-44	-83	10172	190	36	0	0	-9999
54	51	1002	42401	1	39.915961	-80.733858	WGS84	Sulfur dioxide	2016-01-28	03:00	2016-01-28	08:00	1	Parts per billion	2016	1	28	8	-44	-83	10168	200	36	0	0	-9999
54	51	1002	42401	1	39.915961	-80.733858	WGS84	Sulfur dioxide	2016-01-28	04:00	2016-01-28	09:00	1	Parts per billion	2016	1	28	9	-44	-83	10159	200	41	0	0	-9999
54	51	1002	42401	1	39.915961	-80.733858	WGS84	Sulfur dioxide	2016-01-28	05:00	2016-01-28	10:00	1	Parts per billion	2016	1	28	10	-44	-78	10147	200	46	0	0	-9999
54	51	1002	42401	1	39.915961	-80.733858	WGS84	Sulfur dioxide	2016-01-29	23:00	2016-01-30	04:00	1	Parts per billion	2016	1	30	4	-50	-106	10170	190	26	0	0	-9999
54	51	1002	42401	1	39.915961	-80.733858	WGS84	Sulfur dioxide	2016-01-30	00:00	2016-01-30	05:00	1	Parts per billion	2016	1	30	5	-50	-106	10172	190	26	0	0	-9999
54	51	1002	42401	1	39.915961	-80.733858	WGS84	Sulfur dioxide	2016-01-30	06:00	2016-01-30	11:00	1	Parts per billion	2016	1	30	11	-28	-89	10162	170	51	0	0	-9999
54	51	1002	42401	1	39.915961	-80.733858	WGS84	Sulfur dioxide	2016-02-03	00:00	2016-02-03	05:00	1	Parts per billion	2016	2	3	5	122	56	10118	170	41	-9999	-1	-9999
54	51	1002	42401	1	39.915961	-80.733858	WGS84	Sulfur dioxide	2016-02-03	10:00	2016-02-03	15:00	1	Parts per billion	2016	2	3	15	133	111	10069	200	62	-9999	5	-9999
54	51	1002	42401	1	39.915961	-80.733858	WGS84	Sulfur dioxide	2016-02-04	01:00	2016-02-04	06:00	1	Parts per billion	2016	2	4	6	44	-28	10163	260	88	4	0	-9999
54	51	1002	42401	1	39.915961	-80.733858	WGS84	Sulfur dioxide	2016-02-04	05:00	2016-02-04	10:00	1	Parts per billion	2016	2	4	10	33	-22	10185	230	36	-9999	0	-9999
54	51	1002	42401	1	39.915961	-80.733858	WGS84	Sulfur dioxide	2016-02-04	06:00	2016-02-04	11:00	1	Parts per billion	2016	2	4	11	28	-28	10190	250	36	-9999	0	-9999
54	51	1002	42401	1	39.915961	-80.733858	WGS84	Sulfur dioxide	2016-02-04	12:00	2016-02-04	17:00	1	Parts per billion	2016	2	4	17	22	-56	10220	260	57	-9999	0	-9999
54	51	1002	42401	1	39.915961	-80.733858	WGS84	Sulfur dioxide	2016-02-04	13:00	2016-02-04	18:00	1	Parts per billion	2016	2	4	18	22	-50	10216	250	36	-9999	0	-9999
54	51	1002	42401	1	39.915961	-80.733858	WGS84	Sulfur dioxide	2016-02-04	17:00	2016-02-04	22:00	1	Parts per billion	2016	2	4	22	11	-56	10221	260	41	-9999	0	-9999
54	51	1002	42401	1	39.915961	-80.733858	WGS84	Sulfur dioxide	2016-02-04	19:00	2016-02-05	00:00	1	Parts per billion	2016	2	5	0	6	-56	10233	260	31	-9999	0	-9999
54	51	1002	42401	1	39.915961	-80.733858	WGS84	Sulfur dioxide	2016-02-05	13:00	2016-02-05	18:00	1	Parts per billion	2016	2	5	18	0	-83	10294	-9999	21	2	0	-9999
54	51	1002	42401	1	39.915961	-80.733858	WGS84	Sulfur dioxide	2016-02-05	17:00	2016-02-05	22:00	1	Parts per billion	2016	2	5	22	22	-100	10291	260	31	0	0	-9999
54	51	1002	42401	1	39.915961	-80.733858	WGS84	Sulfur dioxide	2016-02-05	21:00	2016-02-06	02:00	1	Parts per billion	2016	2	6	2	-6	-94	10294	180	21	0	0	-9999
54	51	1002	42401	1	39.915961	-80.733858	WGS84	Sulfur dioxide	2016-02-05	22:00	2016-02-06	03:00	1	Parts per billion	2016	2	6	3	-11	-94	10291	180	26	0	0	-9999
54	51	1002	42401	1	39.915961	-80.733858	WGS84	Sulfur dioxide	2016-02-05	23:00	2016-02-06	04:00	1	Parts per billion	2016	2	6	4	-11	-94	10289	180	36	0	0	-9999
54	51	1002	42401	1	39.915961	-80.733858	WGS84	Sulfur dioxide	2016-02-06	00:00	2016-02-06	05:00	1	Parts per billion	2016	2	6	5	-17	-89	10285	180	36	-9999	0	-9999
54	51	1002	42401	1	39.915961	-80.733858	WGS84	Sulfur dioxide	2016-02-06	01:00	2016-02-06	06:00	1	Parts per billion	2016	2	6	6	-11	-89	10282	180	31	-9999	0	-9999
54	51	1002	42401	1	39.915961	-80.733858	WGS84	Sulfur dioxide	2016-02-06	02:00	2016-02-06	07:00	1	Parts per billion	2016	2	6	7	-11	-89	10276	190	36	-9999	0	-9999
54	51	1002	42401	1	39.915961	-80.733858	WGS84	Sulfur dioxide	2016-02-06	03:00	2016-02-06	08:00	1	Parts per billion	2016	2	6	8	-17	-89	10276	190	36	4	0	-9999
54	51	1002	42401	1	39.915961	-80.733858	WGS84	Sulfur dioxide	2016-02-06	04:00	2016-02-06	09:00	1	Parts per billion	2016	2	6	9	-17	-94	10272	190	41	2	0	-9999
54	51	1002	42401	1	39.915961	-80.733858	WGS84	Sulfur dioxide	2016-02-06	05:00	2016-02-06	10:00	1	Parts per billion	2016	2	6	10	-11	-89	10274	190	46	-9999	0	-9999
54	51	1002	42401	1	39.915961	-80.733858	WGS84	Sulfur dioxide	2016-02-06	06:00	2016-02-06	11:00	1	Parts per billion	2016	2	6	11	-11	-89	10274	190	31	-9999	0	-9999
54	51	1002	42401	1	39.915961	-80.733858	WGS84	Sulfur dioxide	2016-02-06	07:00	2016-02-06	12:00	1	Parts per billion	2016	2	6	12	-17	-94	10275	190	46	0	0	-9999
54	51	1002	42401	1	39.915961	-80.733858	WGS84	Sulfur dioxide	2016-02-06	08:00	2016-02-06	13:00	1	Parts per billion	2016	2	6	13	-17	-94	10277	200	36	0	0	-9999
54	51	1002	42401	1	39.915961	-80.733858	WGS84	Sulfur dioxide	2016-02-06	23:00	2016-02-07	04:00	1	Parts per billion	2016	2	7	4	6	-117	10241	190	26	0	0	-9999
54	51	1002	42401	1	39.915961	-80.733858	WGS84	Sulfur dioxide	2016-02-07	01:00	2016-02-07	06:00	1	Parts per billion	2016	2	7	6	-6	-117	10232	200	21	0	0	-9999
54	51	1002	42401	1	39.915961	-80.733858	WGS84	Sulfur dioxide	2016-02-07	02:00	2016-02-07	07:00	1	Parts per billion	2016	2	7	7	-11	-106	10230	200	26	0	0	-9999
54	51	1002	42401	1	39.915961	-80.733858	WGS84	Sulfur dioxide	2016-02-07	08:00	2016-02-07	13:00	1	Parts per billion	2016	2	7	13	-11	-89	10215	170	36	-9999	0	-9999
54	51	1002	42401	1	39.915961	-80.733858	WGS84	Sulfur dioxide	2016-02-09	00:00	2016-02-09	05:00	1	Parts per billion	2016	2	9	5	0	-11	10024	190	26	-9999	0	-9999
54	51	1002	42401	1	39.915961	-80.733858	WGS84	Sulfur dioxide	2016-02-09	21:00	2016-02-10	02:00	1	Parts per billion	2016	2	10	2	-44	-78	10079	250	51	-9999	-1	-9999
54	51	1002	42401	1	39.915961	-80.733858	WGS84	Sulfur dioxide	2016-02-09	23:00	2016-02-10	04:00	1	Parts per billion	2016	2	10	4	-44	-78	10081	240	46	-9999	-1	-9999
54	51	1002	42401	1	39.915961	-80.733858	WGS84	Sulfur dioxide	2016-02-10	09:00	2016-02-10	14:00	1	Parts per billion	2016	2	10	14	-83	-122	10116	250	77	-9999	-1	-9999
54	51	1002	42401	1	39.915961	-80.733858	WGS84	Sulfur dioxide	2016-02-11	00:00	2016-02-11	05:00	1	Parts per billion	2016	2	11	5	-106	-144	10174	260	67	-9999	-1	-9999
54	51	1002	42401	1	39.915961	-80.733858	WGS84	Sulfur dioxide	2016-02-11	01:00	2016-02-11	06:00	1	Parts per billion	2016	2	11	6	-106	-150	10174	260	46	-9999	0	-1
54	51	1002	42401	1	39.915961	-80.733858	WGS84	Sulfur dioxide	2016-02-11	03:00	2016-02-11	08:00	1	Parts per billion	2016	2	11	8	-106	-150	10178	260	62	-9999	0	-9999
54	51	1002	42401	1	39.915961	-80.733858	WGS84	Sulfur dioxide	2016-02-11	04:00	2016-02-11	09:00	1	Parts per billion	2016	2	11	9	-111	-150	10181	250	77	-9999	0	-9999
54	51	1002	42401	1	39.915961	-80.733858	WGS84	Sulfur dioxide	2016-02-11	05:00	2016-02-11	10:00	1	Parts per billion	2016	2	11	10	-117	-150	10188	260	62	-9999	-1	-9999
54	51	1002	42401	1	39.915961	-80.733858	WGS84	Sulfur dioxide	2016-02-11	06:00	2016-02-11	11:00	1	Parts per billion	2016	2	11	11	-122	-156	10196	260	57	0	-1	-9999
54	51	1002	42401	1	39.915961	-80.733858	WGS84	Sulfur dioxide	2016-02-11	07:00	2016-02-11	12:00	1	Parts per billion	2016	2	11	12	-122	-156	10205	260	41	0	0	-1
54	51	1002	42401	1	39.915961	-80.733858	WGS84	Sulfur dioxide	2016-02-11	10:00	2016-02-11	15:00	1	Parts per billion	2016	2	11	15	-106	-156	10233	260	62	-9999	-1	-9999
54	51	1002	42401	1	39.915961	-80.733858	WGS84	Sulfur dioxide	2016-02-11	21:00	2016-02-12	02:00	1	Parts per billion	2016	2	12	2	-100	-178	10273	250	21	0	0	-9999
54	51	1002	42401	1	39.915961	-80.733858	WGS84	Sulfur dioxide	2016-02-11	23:00	2016-02-12	04:00	1	Parts per billion	2016	2	12	4	-111	-172	10270	220	21	0	0	-9999

54	51	1002	42401	1	39.915961	-80.733858	WGS84	Sulfur dioxide	2016-02-12	00:00	2016-02-12	05:00	1	Parts per billion	2016	2	12	5	-117	-161	10266	220	26	0	0	-9999
54	51	1002	42401	1	39.915961	-80.733858	WGS84	Sulfur dioxide	2016-02-12	01:00	2016-02-12	06:00	1	Parts per billion	2016	2	12	6	-128	-161	10264	200	26	0	0	-9999
54	51	1002	42401	1	39.915961	-80.733858	WGS84	Sulfur dioxide	2016-02-12	02:00	2016-02-12	07:00	1	Parts per billion	2016	2	12	7	-128	-156	10258	200	21	0	0	-9999
54	51	1002	42401	1	39.915961	-80.733858	WGS84	Sulfur dioxide	2016-02-12	05:00	2016-02-12	10:00	1	Parts per billion	2016	2	12	10	-133	-156	10246	180	31	0	0	-9999
54	51	1002	42401	1	39.915961	-80.733858	WGS84	Sulfur dioxide	2016-02-12	06:00	2016-02-12	11:00	1	Parts per billion	2016	2	12	11	-133	-156	10246	170	26	0	0	-9999
54	51	1002	42401	1	39.915961	-80.733858	WGS84	Sulfur dioxide	2016-02-12	07:00	2016-02-12	12:00	1	Parts per billion	2016	2	12	12	-133	-156	10242	180	15	-9999	0	-9999
54	51	1002	42401	1	39.915961	-80.733858	WGS84	Sulfur dioxide	2016-02-12	08:00	2016-02-12	13:00	1	Parts per billion	2016	2	12	13	-128	-150	10239	170	21	-9999	0	-9999
54	51	1002	42401	1	39.915961	-80.733858	WGS84	Sulfur dioxide	2016-02-12	09:00	2016-02-12	14:00	1	Parts per billion	2016	2	12	14	-117	-144	10233	170	26	-9999	0	-9999
54	51	1002	42401	1	39.915961	-80.733858	WGS84	Sulfur dioxide	2016-02-13	21:00	2016-02-14	02:00	1	Parts per billion	2016	2	14	2	-139	-194	10332	260	26	0	0	-9999
54	51	1002	42401	1	39.915961	-80.733858	WGS84	Sulfur dioxide	2016-02-13	22:00	2016-02-14	03:00	1	Parts per billion	2016	2	14	3	-139	-189	10331	250	26	-9999	0	-9999
54	51	1002	42401	1	39.915961	-80.733858	WGS84	Sulfur dioxide	2016-02-13	23:00	2016-02-14	04:00	1	Parts per billion	2016	2	14	4	-133	-178	10328	250	36	-9999	0	-9999
54	51	1002	42401	1	39.915961	-80.733858	WGS84	Sulfur dioxide	2016-02-14	00:00	2016-02-14	05:00	1	Parts per billion	2016	2	14	5	-139	-167	10327	260	26	-9999	-1	-9999
54	51	1002	42401	1	39.915961	-80.733858	WGS84	Sulfur dioxide	2016-02-14	02:00	2016-02-14	07:00	1	Parts per billion	2016	2	14	7	-144	-172	10329	210	15	0	0	-9999
54	51	1002	42401	1	39.915961	-80.733858	WGS84	Sulfur dioxide	2016-02-14	09:00	2016-02-14	14:00	1	Parts per billion	2016	2	14	14	-156	-172	10342	190	26	0	0	-9999
54	51	1002	42401	1	39.915961	-80.733858	WGS84	Sulfur dioxide	2016-02-17	16:00	2016-02-17	21:00	1	Parts per billion	2016	2	17	21	11	-39	10225	240	57	-9999	0	-9999
54	51	1002	42401	1	39.915961	-80.733858	WGS84	Sulfur dioxide	2016-02-17	17:00	2016-02-17	22:00	1	Parts per billion	2016	2	17	22	17	-44	10231	260	46	-9999	0	-9999
54	51	1002	42401	1	39.915961	-80.733858	WGS84	Sulfur dioxide	2016-02-18	00:00	2016-02-18	05:00	1	Parts per billion	2016	2	18	5	-22	-61	10278	-9999	21	-9999	0	-9999
54	51	1002	42401	1	39.915961	-80.733858	WGS84	Sulfur dioxide	2016-02-26	23:00	2016-02-27	04:00	1	Parts per billion	2016	2	27	4	-22	-94	10229	240	15	-9999	0	-9999
54	51	1002	42401	1	39.915961	-80.733858	WGS84	Sulfur dioxide	2016-02-29	14:00	2016-02-29	19:00	1	Parts per billion	2016	2	29	19	61	-17	10145	260	62	-9999	0	-9999
54	51	1002	42401	1	39.915961	-80.733858	WGS84	Sulfur dioxide	2016-03-01	19:00	2016-03-02	00:00	1	Parts per billion	2016	3	2	0	122	83	9997	220	51	-9999	8	5
54	51	1002	42401	1	39.915961	-80.733858	WGS84	Sulfur dioxide	2016-03-03	00:00	2016-03-03	05:00	1	Parts per billion	2016	3	3	5	-39	-111	10233	250	15	0	0	-9999
54	51	1002	42401	1	39.915961	-80.733858	WGS84	Sulfur dioxide	2016-03-22	19:00	2016-03-23	00:00	1	Parts per billion	2016	3	23	0	144	-61	10119	200	51	-9999	0	-9999
54	51	1002	42401	1	39.915961	-80.733858	WGS84	Sulfur dioxide	2016-03-24	15:00	2016-03-24	20:00	1	Parts per billion	2016	3	24	20	222	61	10033	190	77	-9999	0	-9999
54	51	1002	42401	1	39.915961	-80.733858	WGS84	Sulfur dioxide	2016-05-24	09:00	2016-05-24	14:00	1	Parts per billion	2016	5	24	14	194	111	10193	230	26	0	0	-9999
54	51	1002	42401	1	39.915961	-80.733858	WGS84	Sulfur dioxide	2016-05-25	08:00	2016-05-25	13:00	1	Parts per billion	2016	5	25	13	194	122	10212	180	26	0	0	-9999
54	51	1002	42401	1	39.915961	-80.733858	WGS84	Sulfur dioxide	2016-05-25	09:00	2016-05-25	14:00	1	Parts per billion	2016	5	25	14	222	117	10215	-9999	15	0	0	-9999
54	51	1002	42401	1	39.915961	-80.733858	WGS84	Sulfur dioxide	2016-05-25	15:00	2016-05-25	20:00	1	Parts per billion	2016	5	25	20	272	94	10202	200	26	0	0	-9999
54	51	1002	42401	1	39.915961	-80.733858	WGS84	Sulfur dioxide	2016-05-25	16:00	2016-05-25	21:00	1	Parts per billion	2016	5	25	21	278	111	10197	-9999	31	0	0	-9999
54	51	1002	42401	1	39.915961	-80.733858	WGS84	Sulfur dioxide	2016-05-25	17:00	2016-05-25	22:00	1	Parts per billion	2016	5	25	22	272	111	10195	230	51	0	0	-9999
54	51	1002	42401	1	39.915961	-80.733858	WGS84	Sulfur dioxide	2016-05-25	18:00	2016-05-25	23:00	1	Parts per billion	2016	5	25	23	256	117	10196	240	26	-9999	0	-9999
54	51	1002	42401	1	39.915961	-80.733858	WGS84	Sulfur dioxide	2016-05-25	19:00	2016-05-26	00:00	1	Parts per billion	2016	5	26	0	244	122	10196	220	21	-9999	0	-9999
54	51	1002	42401	1	39.915961	-80.733858	WGS84	Sulfur dioxide	2016-05-25	20:00	2016-05-26	01:00	1	Parts per billion	2016	5	26	1	228	122	10191	200	15	-9999	-1	-9999
54	51	1002	42401	1	39.915961	-80.733858	WGS84	Sulfur dioxide	2016-05-26	07:00	2016-05-26	12:00	1	Parts per billion	2016	5	26	12	194	144	10191	170	36	-9999	0	-9999
54	51	1002	42401	1	39.915961	-80.733858	WGS84	Sulfur dioxide	2016-05-26	08:00	2016-05-26	13:00	1	Parts per billion	2016	5	26	13	189	156	10193	180	46	4	0	-9999
54	51	1002	42401	1	39.915961	-80.733858	WGS84	Sulfur dioxide	2016-05-26	11:00	2016-05-26	16:00	1	Parts per billion	2016	5	26	16	250	167	10184	200	51	0	0	-9999
54	51	1002	42401	1	39.915961	-80.733858	WGS84	Sulfur dioxide	2016-05-26	13:00	2016-05-26	18:00	1	Parts per billion	2016	5	26	18	256	167	10179	230	51	4	0	-9999
54	51	1002	42401	1	39.915961	-80.733858	WGS84	Sulfur dioxide	2016-05-26	20:00	2016-05-27	01:00	1	Parts per billion	2016	5	27	1	228	172	10163	220	26	2	0	-9999
54	51	1002	42401	1	39.915961	-80.733858	WGS84	Sulfur dioxide	2016-05-26	21:00	2016-05-27	02:00	1	Parts per billion	2016	5	27	2	217	172	10163	200	26	0	0	-9999
54	51	1002	42401	1	39.915961	-80.733858	WGS84	Sulfur dioxide	2016-05-26	22:00	2016-05-27	03:00	1	Parts per billion	2016	5	27	3	211	172	10168	190	15	2	0	-9999
54	51	1002	42401	1	39.915961	-80.733858	WGS84	Sulfur dioxide	2016-05-26	23:00	2016-05-27	04:00	1	Parts per billion	2016	5	27	4	211	172	10172	190	31	0	0	-9999
54	51	1002	42401	1	39.915961	-80.733858	WGS84	Sulfur dioxide	2016-05-27	00:00	2016-05-27	05:00	1	Parts per billion	2016	5	27	5	206	172	10174	190	26	0	0	-9999
54	51	1002	42401	1	39.915961	-80.733858	WGS84	Sulfur dioxide	2016-05-27	01:00	2016-05-27	06:00	1	Parts per billion	2016	5	27	6	200	172	10173	180	26	2	0	-9999
54	51	1002	42401	1	39.915961	-80.733858	WGS84	Sulfur dioxide	2016-05-27	02:00	2016-05-27	07:00	1	Parts per billion	2016	5	27	7	200	172	10173	180	31	2	0	-9999
54	51	1002	42401	1	39.915961	-80.733858	WGS84	Sulfur dioxide	2016-05-27	06:00	2016-05-27	11:00	1	Parts per billion	2016	5	27	11	189	167	10178	190	21	0	0	-9999
54	51	1002	42401	1	39.915961	-80.733858	WGS84	Sulfur dioxide	2016-05-27	07:00	2016-05-27	12:00	1	Parts per billion	2016	5	27	12	206	172	10179	200	31	0	0	-9999
54	51	1002	42401	1	39.915961	-80.733858	WGS84	Sulfur dioxide	2016-05-27	08:00	2016-05-27	13:00	1	Parts per billion	2016	5	27	13	217	172	10184	220	26	2	0	-9999
54	51	1002	42401	1	39.915961	-80.733858	WGS84	Sulfur dioxide	2016-05-27	09:00	2016-05-27	14:00	1	Parts per billion	2016	5	27	14	239	172	10178	230	31	0	0	-9999
54	51	1002	42401	1	39.915961	-80.733858	WGS84	Sulfur dioxide	2016-05-27	19:00	2016-05-28	00:00	1	Parts per billion	2016	5	28	0	278	167	10161	220	15	0	0	-9999
54	51	1002	42401	1	39.915961	-80.733858	WGS84	Sulfur dioxide	2016-05-27	20:00	2016-05-28	01:00	1	Parts per billion	2016	5	28	1	267	167	10165	180	21	0	0	-9999
54	51	1002	42401	1	39.915961	-80.733858	WGS84	Sulfur dioxide	2016-05-27	21:00	2016-05-28	02:00	1	Parts per billion	2016	5	28	2	250	167	10170	180	26	0	0	-9999
54	51	1002	42401	1	39.915961	-80.733858	WGS84	Sulfur dioxide	2016-05-28	00:00	2016-05-28	05:00	1	Parts per billion	2016	5	28	5	228	167	10178	180	26	0	0	-9999
54	51	1002	42401	1	39.915961	-80.733858	WGS84	Sulfur dioxide	2016-05-28	01:00	2016-05-28	06:00	1	Parts per billion	2016	5	28	6	228	167	10176	190	26	0	0	-9999
54	51	1002	42401	1	39.915961	-80.733858	WGS84	Sulfur dioxide	2016-05-28	02:00	2016-05-28	07:00	1	Parts per billion	2016	5	28	7	222	167	10177	180	26	0	0	-9999
54	51	1002	42401	1	39.915961	-80.733858	WGS84	Sulfur dioxide	2016-05-28	06:00	2016-05-28	11:00	1	Parts per billion	2016	5	28	11	211	167	10190	180	31	0	0	-9999
54	51	1002	42401	1	39.915961	-80.733858	WGS84	Sulfur dioxide	2016-05-28	07:00	2016-05-28	12:00	1	Parts per billion	2016	5	28	12	217	172	10194	180	31	0	0	-9999
54	51	1002	42401	1	39.915961	-80.733858	WGS84	Sulfur dioxide	2016-05-28	08:00	2016-05-28	13:00	1	Parts per billion	2016	5	28	13	233	178	10198	200	41	0	0	-9999
54	51	1002	42401	1	39.915961	-80.733858	WGS84	Sulfur dioxide	2016-05-28	10:00	2016-05-28	15:00	1	Parts per billion	2016	5	28	15	261	189	10204	190	41	0	0	-9999
54	51	1002	42401	1	39.915961	-80.733858	WGS84	Sulfur dioxide	2016-05-28	11:00	2016-05-28	16:00	1	Parts per billion	2016	5	28	16	278	183	10205	210	46	0	0	-9999
54	51	1002	42401	1	39.915961	-80.733858	WGS84	Sulfur dioxide	2016-05-28	13:00	2016-05-28	18:00	1	Parts per billion	2016	5	28	18	294	183	10197	220	41	0	0	-9999
54	51	1002	42401	1	39.915961	-80.733858	WGS84	Sulfur dioxide	2016-05-28	14:00	2016-05-28	19:00	1	Parts per billion	2016	5	28	19	294	172	10188	-9999	15	0	0	-9999
54	51	1002	42401	1	39.915961	-80.733858	WGS84	Sulfur dioxide	2016-05-28	15:00	2016-05-28	20:00	1	Parts per billion	2016	5	28	20	306	183	10182	200	26	4	0	-9999
54	51	1002	42401	1	39.915961	-80.733858	WGS84	Sulfur dioxide	2016-05-28	17:00	2016-05-28	22:00	1	Parts per billion	2016	5	28	22	300	178	10178	250	41	4	0	-9999
54	51	1002	42401	1	39.915961	-80.733858	WGS84	Sulfur dioxide	2016-05-28	18:00	2016-05-28	23:00	1	Parts per billion	2016	5	28	23	294	183	10179	250	36	0	0	-9999
54	51	1002	42401	1	39.915961	-80.733858	WGS84	Sulfur dioxide	2016-05-28	19:00	2016-05-29	00:00	1	Parts per billion	2016	5	29	0	278	178	10185	250	26	0	0	-9999
54	51	1002	42401	1	39.915961	-80.733858	WGS84	Sulfur dioxide	2016-05-28	20:00	2016-05-29	01:00	1	Parts per billion	2016	5	29	1	272	178	10188	230	15	0	0	-9999
54	51	1002	42401	1	39.915961	-80.733858	WGS84	Sulfur dioxide	2016-05-29	08:00	2016-05-29	13:00	1	Parts per billion	2016	5	29	13	233	189	10199	250	15	0	0	-9999
54	51	1002	42401	1	39.915961	-80.733858	WGS84	Sulfur dioxide	2016-05-29	15:00	2016-05-29	20:00	1	Parts per billion	2016	5	29	20	261	178	10181	230	31	0	0	-9999
54	51	1002	42401	1	39.915961	-80.733858	WGS84	Sulfur dioxide	2016-05-29	16:00	2016-05-29	21:00	1	Parts per billion	2016	5	29	21	256	167	10181	200	21	0	0	-9999
54	51	1002	42401	1	39.915961	-80.733858	WGS84	Sulfur dioxide	2016-05-29	17:00	2016-05-29	22:00	1	Parts per billion	2016	5	29	22	244	167	10179	180	36	0	0	-9999
54	51	1002	42401	1	39.915961	-80.733858	WGS84	Sulfur dioxide	2016-05-29	18:00	2016-05-29	23:00	1	Parts per billion	2016	5	29	23	222	172	10180	240	21	-9999	-1	-9999
54	51	1002	42401	1	39.915961	-80.733858	WGS84	Sulfur dioxide	2016-05-29	22:00	2016-05-30	03:00	1	Parts per billion	2016	5	30	3	200	167	10174	170	26	0	0	-9999
54	51	1002	42401	1	39.915961	-80.733858	WGS84	Sulfur dioxide	2016-05-29	23:00	2016-05-30	04:00	1	Parts per billion	2016	5	30	4	194	161	10171	170	26	0	0	-9999
54	51	1002	42401	1	39.915961	-80.733858	WGS84	Sulfur dioxide	2016-05-30	04:00	2016-05-30	09:00	1	Parts per billion	2016	5	30	9	178	161	10160	210	21	0	0	-9999
54	51	1002	42401	1	39.915961	-80.733858	WGS84	Sulfur dioxide	2016-05-30	10:00	2016-05-30	15:00	1	Parts per billion	2016	5	30	15	233	178	10168	-9999	21	4	0	-9999
54	51	1002	42401	1	39.915961	-80.733858	WGS84	Sulfur dioxide	2016-05-30	13:00	2016-05-30	18:00	1	Parts per billion	2016	5	30	18	267	167	10163	-9999	31	4	0	-9999
54	51	1002	42401	1	39.915961	-80.733858	WGS84	Sulfur dioxide	2016-05-31	11:00	2016-05-31	16:00	1	Parts per billion	2016	5	31	16	267	156	10164	-9999	26	0	0	-9999
54	51	1002	42401	1	39.915961	-80.733858	WGS84	Sulfur dioxide	2016-05-31	12:00	2016-05-31	17:00	1	Parts per billion	2016	5	31	17	278	139	10161	200	36	4	0	-9999
54	51	1002	42401	1	39.915961	-80.733858	WGS84	Sulfur dioxide	2016-05-31	14:00	2016-05-31	19:00	1	Parts per billion	2016	5	31	19	294	133	10149	-9999	26	0	0	-9999
54	51	1002	42401	1	39.915961	-80.733858	WGS84	Sulfur dioxide	2016-06-01	10:00	2016-06-01	15:00	1	Parts per billion	2016	6	1	15	261	172	10170	170	21	0	0	-9999
54	51	1002	42401	1	39.915961	-80.733858	WGS84	Sulfur dioxide	2016-06-01	11:00	2016-06-01	16:00	1	Parts per billion	2016	6	1	16	278	167	10167	-9999	21	0	0	-9999
54	51	1002	42401	1	39.915961	-80.733858	WGS84	Sulfur dioxide	2016-06-01	13:00	2016-06-01	18:00	1	Parts per billion	2016	6	1	18	289	161	10156	-9999	21	-9999	0	-9999
54	51	1002	42401	1	39.915961	-80.733858	WGS84	Sulfur dioxide	2016-06-01	14:00	2016-06-01	19:00	1	Parts per billion	2016	6	1	19	283	150	10152	190	21	-9999	0	-9999
54	51	1002	42401	1	39.915961	-80.733858	WGS84	Sulfur dioxide	2016-06-01	15:00	2016-06-01	20:00	1	Parts per billion	2016	6	1	20	300	161	10149	-9999	26	4	0	-9999
54	51	1002	42401	1	39.915961	-80.733858	WGS84	Sulfur dioxide	2016-06-01	16:00	2016-06-01	21:00	1	Parts per billion	2016	6	1	21	300	156	10143	-9999	21	2	0	-9999
54	51	1002	42401	1	39.915961	-80.733858	WGS84	Sulfur dioxide	2016-06-01	17:00	2016-06-01	22:00	1	Parts per billion	2016	6	1	22	300	161	10141	250	15	4	0	-9999
54	51	1002	42401	1	39.915961	-80.733858	WGS84	Sulfur dioxide	2016-06-02	01:00	2016-06-02	06:00	1	Parts per billion	2016	6	2	6	233	156	10146	180	36	-9999	0	-9999
54	51	1002	42401	1	39.915961	-80.733858	WGS84	Sulfur dioxide	2016-06-02	03:00	2016-06-02	08:00	1	Parts per billion	2016	6	2	8	211	172	10143	170	41	0	0	-9999
54	51	1002	42401	1	39.915961	-80.733858	WGS84	Sulfur dioxide	2016-06-02	04:00	2016-06-02	09:00	1	Parts per billion	2016	6	2	9	211	172	10146	210	46	0	0	-9999
54	51	1002	42401	1	39.915961	-80.733858	WGS84	Sulfur dioxide	2016-06-02	05:00	2016-06-02	10:00	1	Parts per billion	2016	6	2	10	211	172	10154	240	46	4	-1	-9999
54	51	1002	42401	1	39.915961	-80.733858	WGS84	Sulfur dioxide	2016-06-02	06:00	2016-06-02	11:00	1	Parts per billion	2016	6	2	11	206	178	10158	210	26	-9999	-1	-9999
54	51	1002	42401	1	39.915961	-80.733858	WGS84	Sulfur dioxide	2016-06-02	10:00	2016-06-02	15:00	1	Parts per billion	2016	6	2	15	239	178	10171	230	41	-9999	0	-9999
54	51	1002	42401	1	39.915961	-80.733858	WGS84	Sulfur dioxide	2016-06-02	13:00	2016-06-02	18:00	1	Parts per billion	2016	6	2	18	267	189	10164	260	36	-9999	0	-9999
54	51	1002	42401	1	39.915961	-80.733858	WGS84	Sulfur dioxide	2016-06-02	14:00	2016-06-02	19:00	1	Parts per billion	2016	6	2	19	267	189	10159	210	26	2	0	-9999
54	51	1002	42401	1	39.915961	-80.733858	WGS84	Sulfur dioxide	2016-06-02	15:00	2016-06-02	20:00	1	Parts per billion	2016	6	2	20	267	183	10152	-9999	15	4	0	-9999
54	51	1002	42401	1	39.915961	-80.733858	WGS84	Sulfur dioxide	2016-06-02	16:00	2016-06-02	21:00	1	Parts per billion	2016	6	2	21	261	183	10150	240	36	2	0	-9999
54	51	1002	42401	1	39.915961	-80.733858	WGS84	Sulfur dioxide	2016-06-02	17:00	2016-06-02	22:00	1	Parts per billion	2016	6	2	22	244	189	10153	250	41	-9999	-1	-9999
54	51	1002	42401	1	39.915961	-80.733858	WGS84	Sulfur dioxide	2016-06-02	18:00	2016-06-02	23:00	1	Parts per billion	2016	6	2	23	244	194	10148	210	26	0	-1	-9999
54	51	1002	42401	1	39.915961	-80.733858	WGS84	Sulfur dioxide	2016-06-02	19:00	2016-06-03	00:00	1	Parts per billion	2016	6	3	0	233	189	10153	220	26	0	0	-1
54	51	1002	42401	1	39.915961	-80.733858	WGS84	Sulfur dioxide	2016-06-02	20:00	2016-06-03	01:00	1	Parts per billion	2016	6	3	1	228	189	10157	220	21	0	0	-9999
54	51	1002	42401	1	39.915961	-80.733858	WGS84	Sulfur dioxide	2016-06-02	21:00	2016-06-03	02:00	1	Parts per billion	2016	6	3	2	217	172	10164	250	26	0	0	-9999
54	51	1002	42401	1	39.915961	-80.733858	WGS84	Sulfur dioxide	2016-06-02	22:00	2016-06-03	03:00	1	Parts per billion	2016	6	3	3	211	172	10169	200	26	0	0	-9999
54	51	1002	42401	1	39.915961	-80.733858	WGS84	Sulfur dioxide	2016-06-02	23:00	2016-06-03	04:00	1	Parts per billion	2016	6	3	4	211	178	10168	190	15	4	0	-9999
54	51	1002	42401	1	39.915961	-80.733858	WGS84	Sulfur dioxide	2016-06-03	00:00	2016-06-03	05:00	1	Parts per billion	2016	6	3	5	206	178	10167	190	31	-9999	-1	-9999
54	51	1002	42401	1	39.915961	-80.733858	WGS84	Sulfur dioxide	2016-06-03	01:00	2016-06-03	06:00	1	Parts per billion	2016	6	3	6	200	183	10165	180	21	-9999	3	3

54	51	1002	42401	1	39.915961	-80.733858	WGS84	Sulfur dioxide	2016-06-03	02:00	2016-06-03	07:00	1	Parts per billion	2016	6	3	7	206	189	10162	170	21	-9999	0	-9999
54	51	1002	42401	1	39.915961	-80.733858	WGS84	Sulfur dioxide	2016-06-03	03:00	2016-06-03	08:00	1	Parts per billion	2016	6	3	8	206	189	10160	230	26	-9999	0	-9999
54	51	1002	42401	1	39.915961	-80.733858	WGS84	Sulfur dioxide	2016-06-03	04:00	2016-06-03	09:00	1	Parts per billion	2016	6	3	9	206	189	-9999	260	21	-9999	0	-9999
54	51	1002	42401	1	39.915961	-80.733858	WGS84	Sulfur dioxide	2016-06-03	05:00	2016-06-03	10:00	1	Parts per billion	2016	6	3	10	200	183	10162	190	15	-9999	0	-9999
54	51	1002	42401	1	39.915961	-80.733858	WGS84	Sulfur dioxide	2016-06-03	06:00	2016-06-03	11:00	1	Parts per billion	2016	6	3	11	200	183	10167	210	15	4	0	-9999
54	51	1002	42401	1	39.915961	-80.733858	WGS84	Sulfur dioxide	2016-06-03	08:00	2016-06-03	13:00	1	Parts per billion	2016	6	3	13	217	189	10174	240	15	4	0	-9999
54	51	1002	42401	1	39.915961	-80.733858	WGS84	Sulfur dioxide	2016-06-03	15:00	2016-06-03	20:00	1	Parts per billion	2016	6	3	20	267	161	10161	-9999	15	-9999	0	-9999
54	51	1002	42401	1	39.915961	-80.733858	WGS84	Sulfur dioxide	2016-06-04	13:00	2016-06-04	18:00	1	Parts per billion	2016	6	4	18	250	172	10137	170	21	-9999	0	-1
54	51	1002	42401	1	39.915961	-80.733858	WGS84	Sulfur dioxide	2016-06-04	14:00	2016-06-04	19:00	1	Parts per billion	2016	6	4	19	261	167	10128	-9999	15	-9999	0	-9999
54	51	1002	42401	1	39.915961	-80.733858	WGS84	Sulfur dioxide	2016-06-04	16:00	2016-06-04	21:00	1	Parts per billion	2016	6	4	21	267	172	10114	180	31	2	0	-9999
54	51	1002	42401	1	39.915961	-80.733858	WGS84	Sulfur dioxide	2016-06-04	20:00	2016-06-05	01:00	1	Parts per billion	2016	6	5	1	228	194	10099	170	36	-9999	5	-9999
54	51	1002	42401	1	39.915961	-80.733858	WGS84	Sulfur dioxide	2016-06-04	22:00	2016-06-05	03:00	1	Parts per billion	2016	6	5	3	217	194	10095	190	41	-9999	0	-9999
54	51	1002	42401	1	39.915961	-80.733858	WGS84	Sulfur dioxide	2016-06-04	23:00	2016-06-05	04:00	1	Parts per billion	2016	6	5	4	211	189	10085	190	51	-9999	0	-9999
54	51	1002	42401	1	39.915961	-80.733858	WGS84	Sulfur dioxide	2016-06-05	00:00	2016-06-05	05:00	1	Parts per billion	2016	6	5	5	206	183	10081	200	41	0	0	-9999
54	51	1002	42401	1	39.915961	-80.733858	WGS84	Sulfur dioxide	2016-06-05	01:00	2016-06-05	06:00	1	Parts per billion	2016	6	5	6	206	183	10074	190	46	0	0	5
54	51	1002	42401	1	39.915961	-80.733858	WGS84	Sulfur dioxide	2016-06-05	02:00	2016-06-05	07:00	1	Parts per billion	2016	6	5	7	200	178	10069	190	36	0	0	-9999
54	51	1002	42401	1	39.915961	-80.733858	WGS84	Sulfur dioxide	2016-06-05	06:00	2016-06-05	11:00	1	Parts per billion	2016	6	5	11	200	172	10064	230	51	-9999	0	-9999
54	51	1002	42401	1	39.915961	-80.733858	WGS84	Sulfur dioxide	2016-06-05	07:00	2016-06-05	12:00	1	Parts per billion	2016	6	5	12	200	178	10066	230	57	-9999	-1	-1
54	51	1002	42401	1	39.915961	-80.733858	WGS84	Sulfur dioxide	2016-06-05	08:00	2016-06-05	13:00	1	Parts per billion	2016	6	5	13	200	172	10066	250	46	-9999	-1	-9999
54	51	1002	42401	1	39.915961	-80.733858	WGS84	Sulfur dioxide	2016-06-05	09:00	2016-06-05	14:00	1	Parts per billion	2016	6	5	14	189	167	10065	250	36	-9999	8	-9999
54	51	1002	42401	1	39.915961	-80.733858	WGS84	Sulfur dioxide	2016-06-05	10:00	2016-06-05	15:00	1	Parts per billion	2016	6	5	15	189	172	10060	220	31	-9999	3	-9999
54	51	1002	42401	1	39.915961	-80.733858	WGS84	Sulfur dioxide	2016-06-05	11:00	2016-06-05	16:00	1	Parts per billion	2016	6	5	16	200	178	-9999	210	41	-9999	-1	-9999
54	51	1002	42401	1	39.915961	-80.733858	WGS84	Sulfur dioxide	2016-06-05	12:00	2016-06-05	17:00	1	Parts per billion	2016	6	5	17	211	183	10057	230	36	-9999	-1	-9999
54	51	1002	42401	1	39.915961	-80.733858	WGS84	Sulfur dioxide	2016-06-05	13:00	2016-06-05	18:00	1	Parts per billion	2016	6	5	18	217	172	10053	220	36	4	0	10
54	51	1002	42401	1	39.915961	-80.733858	WGS84	Sulfur dioxide	2016-06-05	14:00	2016-06-05	19:00	1	Parts per billion	2016	6	5	19	233	172	10047	220	51	4	0	-9999
54	51	1002	42401	1	39.915961	-80.733858	WGS84	Sulfur dioxide	2016-06-05	15:00	2016-06-05	20:00	1	Parts per billion	2016	6	5	20	250	172	10037	190	72	2	0	-9999
54	51	1002	42401	1	39.915961	-80.733858	WGS84	Sulfur dioxide	2016-06-05	17:00	2016-06-05	22:00	1	Parts per billion	2016	6	5	22	178	161	10049	230	31	-9999	66	-9999
54	51	1002	42401	1	39.915961	-80.733858	WGS84	Sulfur dioxide	2016-06-05	18:00	2016-06-05	23:00	1	Parts per billion	2016	6	5	23	194	167	10046	220	36	-9999	-1	-9999
54	51	1002	42401	1	39.915961	-80.733858	WGS84	Sulfur dioxide	2016-06-05	19:00	2016-06-06	00:00	1	Parts per billion	2016	6	6	0	194	167	10046	240	36	4	0	66
54	51	1002	42401	1	39.915961	-80.733858	WGS84	Sulfur dioxide	2016-06-05	20:00	2016-06-06	01:00	1	Parts per billion	2016	6	6	1	194	161	10051	240	51	4	0	-9999
54	51	1002	42401	1	39.915961	-80.733858	WGS84	Sulfur dioxide	2016-06-05	21:00	2016-06-06	02:00	1	Parts per billion	2016	6	6	2	194	161	10061	250	41	0	0	-9999
54	51	1002	42401	1	39.915961	-80.733858	WGS84	Sulfur dioxide	2016-06-05	22:00	2016-06-06	03:00	1	Parts per billion	2016	6	6	3	183	161	10068	240	21	4	0	-9999
54	51	1002	42401	1	39.915961	-80.733858	WGS84	Sulfur dioxide	2016-06-06	02:00	2016-06-06	07:00	1	Parts per billion	2016	6	6	7	178	139	10074	240	31	0	0	-9999
54	51	1002	42401	1	39.915961	-80.733858	WGS84	Sulfur dioxide	2016-06-06	03:00	2016-06-06	08:00	1	Parts per billion	2016	6	6	8	178	139	10074	260	41	0	0	-9999
54	51	1002	42401	1	39.915961	-80.733858	WGS84	Sulfur dioxide	2016-06-06	04:00	2016-06-06	09:00	1	Parts per billion	2016	6	6	9	172	133	10072	250	31	0	0	-9999
54	51	1002	42401	1	39.915961	-80.733858	WGS84	Sulfur dioxide	2016-06-06	05:00	2016-06-06	10:00	1	Parts per billion	2016	6	6	10	167	133	10074	240	31	0	0	-9999
54	51	1002	42401	1	39.915961	-80.733858	WGS84	Sulfur dioxide	2016-06-06	06:00	2016-06-06	11:00	1	Parts per billion	2016	6	6	11	167	139	10077	220	36	0	0	-9999
54	51	1002	42401	1	39.915961	-80.733858	WGS84	Sulfur dioxide	2016-06-06	07:00	2016-06-06	12:00	1	Parts per billion	2016	6	6	12	183	139	10079	230	41	0	0	-9999
54	51	1002	42401	1	39.915961	-80.733858	WGS84	Sulfur dioxide	2016-06-06	12:00	2016-06-06	17:00	1	Parts per billion	2016	6	6	17	244	133	10071	240	62	-9999	0	-9999
54	51	1002	42401	1	39.915961	-80.733858	WGS84	Sulfur dioxide	2016-06-06	13:00	2016-06-06	18:00	1	Parts per billion	2016	6	6	18	256	133	10064	250	62	-9999	0	-9999
54	51	1002	42401	1	39.915961	-80.733858	WGS84	Sulfur dioxide	2016-06-06	14:00	2016-06-06	19:00	1	Parts per billion	2016	6	6	19	261	128	10059	250	77	2	0	-9999
54	51	1002	42401	1	39.915961	-80.733858	WGS84	Sulfur dioxide	2016-06-06	22:00	2016-06-07	03:00	1	Parts per billion	2016	6	7	3	172	156	10038	180	31	4	25	-9999
54	51	1002	42401	1	39.915961	-80.733858	WGS84	Sulfur dioxide	2016-06-06	23:00	2016-06-07	04:00	1	Parts per billion	2016	6	7	4	172	150	10039	240	31	4	-1	-9999
54	51	1002	42401	1	39.915961	-80.733858	WGS84	Sulfur dioxide	2016-06-07	00:00	2016-06-07	05:00	1	Parts per billion	2016	6	7	5	167	150	10043	200	26	-9999	0	-9999
54	51	1002	42401	1	39.915961	-80.733858	WGS84	Sulfur dioxide	2016-06-07	01:00	2016-06-07	06:00	1	Parts per billion	2016	6	7	6	161	139	10043	200	21	0	0	71
54	51	1002	42401	1	39.915961	-80.733858	WGS84	Sulfur dioxide	2016-06-07	03:00	2016-06-07	08:00	1	Parts per billion	2016	6	7	8	150	139	10041	190	26	2	0	-9999
54	51	1002	42401	1	39.915961	-80.733858	WGS84	Sulfur dioxide	2016-06-07	04:00	2016-06-07	09:00	1	Parts per billion	2016	6	7	9	156	139	10037	180	15	4	0	-9999
54	51	1002	42401	1	39.915961	-80.733858	WGS84	Sulfur dioxide	2016-06-07	05:00	2016-06-07	10:00	1	Parts per billion	2016	6	7	10	150	133	10038	200	21	2	0	-9999
54	51	1002	42401	1	39.915961	-80.733858	WGS84	Sulfur dioxide	2016-06-07	06:00	2016-06-07	11:00	1	Parts per billion	2016	6	7	11	150	144	10041	240	21	9	0	-9999
54	51	1002	42401	1	39.915961	-80.733858	WGS84	Sulfur dioxide	2016-06-07	07:00	2016-06-07	12:00	1	Parts per billion	2016	6	7	12	161	150	10043	260	21	9	0	-9999
54	51	1002	42401	1	39.915961	-80.733858	WGS84	Sulfur dioxide	2016-06-07	23:00	2016-06-08	04:00	1	Parts per billion	2016	6	8	4	139	94	10086	260	26	0	0	-9999
54	51	1002	42401	1	39.915961	-80.733858	WGS84	Sulfur dioxide	2016-06-08	01:00	2016-06-08	06:00	1	Parts per billion	2016	6	8	6	139	94	10081	260	41	2	0	-9999
54	51	1002	42401	1	39.915961	-80.733858	WGS84	Sulfur dioxide	2016-06-08	03:00	2016-06-08	08:00	1	Parts per billion	2016	6	8	8	122	94	10081	260	36	0	0	-9999
54	51	1002	42401	1	39.915961	-80.733858	WGS84	Sulfur dioxide	2016-06-08	04:00	2016-06-08	09:00	1	Parts per billion	2016	6	8	9	122	89	10082	260	46	-9999	0	-9999
54	51	1002	42401	1	39.915961	-80.733858	WGS84	Sulfur dioxide	2016-06-09	00:00	2016-06-09	05:00	1	Parts per billion	2016	6	9	5	122	61	10154	190	15	0	0	-9999
54	51	1002	42401	1	39.915961	-80.733858	WGS84	Sulfur dioxide	2016-06-09	02:00	2016-06-09	07:00	1	Parts per billion	2016	6	9	7	94	67	10156	170	21	0	0	-9999
54	51	1002	42401	1	39.915961	-80.733858	WGS84	Sulfur dioxide	2016-06-09	03:00	2016-06-09	08:00	1	Parts per billion	2016	6	9	8	100	67	10153	170	21	0	0	-9999
54	51	1002	42401	1	39.915961	-80.733858	WGS84	Sulfur dioxide	2016-06-09	04:00	2016-06-09	09:00	1	Parts per billion	2016	6	9	9	94	67	10159	170	15	0	0	-9999
54	51	1002	42401	1	39.915961	-80.733858	WGS84	Sulfur dioxide	2016-06-09	09:00	2016-06-09	14:00	1	Parts per billion	2016	6	9	14	167	78	10180	-9999	15	0	0	-9999
54	51	1002	42401	1	39.915961	-80.733858	WGS84	Sulfur dioxide	2016-06-10	04:00	2016-06-10	09:00	1	Parts per billion	2016	6	10	9	156	78	10186	180	15	-9999	0	-9999
54	51	1002	42401	1	39.915961	-80.733858	WGS84	Sulfur dioxide	2016-06-10	05:00	2016-06-10	10:00	1	Parts per billion	2016	6	10	10	150	83	10189	170	15	-9999	0	-9999
54	51	1002	42401	1	39.915961	-80.733858	WGS84	Sulfur dioxide	2016-06-10	06:00	2016-06-10	11:00	1	Parts per billion	2016	6	10	11	156	78	10191	170	21	-9999	0	-9999
54	51	1002	42401	1	39.915961	-80.733858	WGS84	Sulfur dioxide	2016-06-10	07:00	2016-06-10	12:00	1	Parts per billion	2016	6	10	12	161	83	10196	180	21	2	0	-9999
54	51	1002	42401	1	39.915961	-80.733858	WGS84	Sulfur dioxide	2016-06-10	09:00	2016-06-10	14:00	1	Parts per billion	2016	6	10	14	206	100	10200	200	15	-9999	0	-9999
54	51	1002	42401	1	39.915961	-80.733858	WGS84	Sulfur dioxide	2016-06-10	13:00	2016-06-10	18:00	1	Parts per billion	2016	6	10	18	256	122	10189	220	31	2	0	-9999
54	51	1002	42401	1	39.915961	-80.733858	WGS84	Sulfur dioxide	2016-06-10	14:00	2016-06-10	19:00	1	Parts per billion	2016	6	10	19	267	133	10181	250	41	0	0	-9999
54	51	1002	42401	1	39.915961	-80.733858	WGS84	Sulfur dioxide	2016-06-10	19:00	2016-06-11	00:00	1	Parts per billion	2016	6	11	0	250	156	10168	260	26	-9999	0	-9999
54	51	1002	42401	1	39.915961	-80.733858	WGS84	Sulfur dioxide	2016-06-10	21:00	2016-06-11	02:00	1	Parts per billion	2016	6	11	2	228	161	10167	230	21	-9999	0	-9999
54	51	1002	42401	1	39.915961	-80.733858	WGS84	Sulfur dioxide	2016-06-10	22:00	2016-06-11	03:00	1	Parts per billion	2016	6	11	3	222	161	10171	220	26	-9999	0	-9999
54	51	1002	42401	1	39.915961	-80.733858	WGS84	Sulfur dioxide	2016-06-10	23:00	2016-06-11	04:00	1	Parts per billion	2016	6	11	4	217	167	10173	230	21	4	0	-9999
54	51	1002	42401	1	39.915961	-80.733858	WGS84	Sulfur dioxide	2016-06-11	00:00	2016-06-11	05:00	1	Parts per billion	2016	6	11	5	211	167	10172	220	31	0	0	-9999
54	51	1002	42401	1	39.915961	-80.733858	WGS84	Sulfur dioxide	2016-06-11	01:00	2016-06-11	06:00	1	Parts per billion	2016	6	11	6	206	167	10173	230	26	2	0	-9999
54	51	1002	42401	1	39.915961	-80.733858	WGS84	Sulfur dioxide	2016-06-11	02:00	2016-06-11	07:00	1	Parts per billion	2016	6	11	7	206	161	10169	220	41	-9999	0	-9999
54	51	1002	42401	1	39.915961	-80.733858	WGS84	Sulfur dioxide	2016-06-11	03:00	2016-06-11	08:00	1	Parts per billion	2016	6	11	8	211	161	10164	220	36	2	0	-9999
54	51	1002	42401	1	39.915961	-80.733858	WGS84	Sulfur dioxide	2016-06-11	04:00	2016-06-11	09:00	1	Parts per billion	2016	6	11	9	206	156	10159	210	36	4	0	-9999
54	51	1002	42401	1	39.915961	-80.733858	WGS84	Sulfur dioxide	2016-06-11	05:00	2016-06-11	10:00	1	Parts per billion	2016	6	11	10	211	156	10157	230	36	-9999	0	-9999
54	51	1002	42401	1	39.915961	-80.733858	WGS84	Sulfur dioxide	2016-06-11	06:00	2016-06-11	11:00	1	Parts per billion	2016	6	11	11	211	156	10157	230	46	4	0	-9999
54	51	1002	42401	1	39.915961	-80.733858	WGS84	Sulfur dioxide	2016-06-11	08:00	2016-06-11	13:00	1	Parts per billion	2016	6	11	13	228	167	10158	230	41	0	0	-9999
54	51	1002	42401	1	39.915961	-80.733858	WGS84	Sulfur dioxide	2016-06-11	09:00	2016-06-11	14:00	1	Parts per billion	2016	6	11	14	256	178	10159	250	51	0	0	-9999
54	51	1002	42401	1	39.915961	-80.733858	WGS84	Sulfur dioxide	2016-06-11	10:00	2016-06-11	15:00	1	Parts per billion	2016	6	11	15	267	178	10148	210	67	0	0	-9999
54	51	1002	42401	1	39.915961	-80.733858	WGS84	Sulfur dioxide	2016-06-11	17:00	2016-06-11	22:00	1	Parts per billion	2016	6	11	22	311	178	10132	260	46	2	0	-9999
54	51	1002	42401	1	39.915961	-80.733858	WGS84	Sulfur dioxide	2016-06-11	18:00	2016-06-11	23:00	1	Parts per billion	2016	6	11	23	300	183	10130	240	41	4	0	-9999
54	51	1002	42401	1	39.915961	-80.733858	WGS84	Sulfur dioxide	2016-06-11	19:00	2016-06-12	00:00	1	Parts per billion	2016	6	12	0	294	183	10129	240	41	0	0	-9999
54	51	1002	42401	1	39.915961	-80.733858	WGS84	Sulfur dioxide	2016-06-11	20:00	2016-06-12	01:00	1	Parts per billion	2016	6	12	1	283	178	10129	240	41	0	0	-9999
54	51	1002	42401	1	39.915961	-80.733858	WGS84	Sulfur dioxide	2016-06-11	21:00	2016-06-12	02:00	1	Parts per billion	2016	6	12	2	272	172	10132	240	46	0	0	-9999
54	51	1002	42401	1	39.915961	-80.733858	WGS84	Sulfur dioxide	2016-06-11	22:00	2016-06-12	03:00	1	Parts per billion	2016	6	12	3	267	167	10132	230	46	0	0	-9999
54	51	1002	42401	1	39.915961	-80.733858	WGS84	Sulfur dioxide	2016-06-11	23:00	2016-06-12	04:00	1	Parts per billion	2016	6	12	4	261	161	10132	230	51	2	0	-9999
54	51	1002	42401	1	39.915961	-80.733858	WGS84	Sulfur dioxide	2016-06-12	00:00	2016-06-12	05:00	1	Parts per billion	2016	6	12	5	261	161	10130	250	41	2	0	-9999
54	51	1002	42401	1	39.915961	-80.733858	WGS84	Sulfur dioxide	2016-06-12	05:00	2016-06-12	10:00	1	Parts per billion	2016	6	12	10	228	161	10130	260	36	2	0	-9999
54	51	1002	42401	1	39.915961	-80.733858	WGS84	Sulfur dioxide	2016-06-13	10:00	2016-06-13	15:00	1	Parts per billion	2016	6	13	15	183	89	10182	240	26	0	0	-9999
54	51	1002	42401	1	39.915961	-80.733858	WGS84	Sulfur dioxide	2016-06-13	11:00	2016-06-13	16:00	1	Parts per billion	2016	6	13	16	200	89	10183	-9999	-9999	0	0	-9999
54	51	1002	42401	1	39.915961	-80.733858	WGS84	Sulfur dioxide	2016-06-13	14:00	2016-06-13	19:00	1	Parts per billion	2016	6	13	19	233	89	10154	-9999	21	0	0	-9999
54	51	1002	42401	1	39.915961	-80.733858	WGS84	Sulfur dioxide	2016-06-13	19:00	2016-06-14	00:00	1	Parts per billion	2016	6	14	0	228	94	10135	250	26	0	0	-9999
54	51	1002	42401	1	39.915961	-80.733858	WGS84	Sulfur dioxide	2016-06-13	20:00	2016-06-14	01:00	1	Parts per billion	2016	6	14	1	217	100	10136	260	31	0	0	-9999
54	51	1002	42401	1	39.915961	-80.733858	WGS84	Sulfur dioxide	2016-06-15	08:00	2016-06-15	13:00	1	Parts per billion	2016	6	15	13	222	128	10136	-9999	15	2	0	-9999
54	51	1002	42401	1	39.915961	-80.733858	WGS84	Sulfur dioxide	2016-06-15	10:00	2016-06-15	15:00	1	Parts per billion	2016	6	15	15	261	144	10127	-9999	31	0	0	-9999
54	51	1002	42401	1	39.915961	-80.733858	WGS84	Sulfur dioxide	2016-06-16	03:00	2016-06-16	08:00	1	Parts per billion	2016	6	16	8	206	172	10078	230	21	0	0	-9999
54	51	1002	42401	1	39.915961	-80.733858	WGS84	Sulfur dioxide	2016-06-16	04:00	2016-06-16	09:00	1	Parts per billion	2016	6	16	9	200	172	10078	210	26	4	0	-9999
54	51	1002	42401	1	39.915961	-80.733858	WGS84	Sulfur dioxide	2016-06-16	05:00	2016-06-16	10:00	1	Parts per billion	2016	6	16	10	194	167	10080	210	31	2	0	-9999
54	51	1002	42401	1	39.915961	-80.733858	WGS84	Sulfur dioxide	2016-06-16	06:00	2016-06-16	11:00	1	Parts per billion	2016	6	16	11	194	167	10082	230	31	0	0	-9999
54	51	1002	42401	1	39.915961	-80.733858	WGS84	Sulfur dioxide	2016-06-16	07:00	2016-06-16	12:00	1	Parts per billion	2016	6	16	12	211	172	10075	210	41	0	0	-9999
54	51	1002	42401	1	39.915961	-80.733858	WGS84	Sulfur dioxide	2016-06-16	19:00	2016-06-17	00:00	1	Parts per billion	2016	6	17	0	211	194	10053	220	21	-9999	10	18
54	51	1002	42401	1	39.915961	-80.733858	WGS84	Sulfur dioxide	2016-06-17	16:00	2016-06-17	21:00	1	Parts per billion	2016	6	17	21	267	133	10153	-9999	31	4	0	-9999
54	51	1002	42401	1	39.915961	-80.733858	WGS84	Sulfur dioxide	2016-06-17	23:00	2016-06-18	04:00	1	Parts per billion	2016	6	18	4	194	128	10190	200	15	2	0	-9999

54	51	1002	42401	1	39.915961	-80.733858	WGS84	Sulfur dioxide	2016-06-18	10:00	2016-06-18	15:00	1	Parts per billion	2016	6	18	15	250	139	10248	-9999	21	0	0	-9999
54	51	1002	42401	1	39.915961	-80.733858	WGS84	Sulfur dioxide	2016-06-18	11:00	2016-06-18	16:00	1	Parts per billion	2016	6	18	16	267	150	10249	-9999	15	0	0	-9999
54	51	1002	42401	1	39.915961	-80.733858	WGS84	Sulfur dioxide	2016-06-18	12:00	2016-06-18	17:00	1	Parts per billion	2016	6	18	17	272	139	10246	-9999	26	0	0	-9999
54	51	1002	42401	1	39.915961	-80.733858	WGS84	Sulfur dioxide	2016-06-18	14:00	2016-06-18	19:00	1	Parts per billion	2016	6	18	19	289	128	10237	-9999	21	0	0	-9999
54	51	1002	42401	1	39.915961	-80.733858	WGS84	Sulfur dioxide	2016-06-18	16:00	2016-06-18	21:00	1	Parts per billion	2016	6	18	21	289	106	10235	-9999	15	0	0	-9999
54	51	1002	42401	1	39.915961	-80.733858	WGS84	Sulfur dioxide	2016-06-19	05:00	2016-06-19	10:00	1	Parts per billion	2016	6	19	10	183	133	10267	170	31	2	0	-9999
54	51	1002	42401	1	39.915961	-80.733858	WGS84	Sulfur dioxide	2016-06-19	07:00	2016-06-19	12:00	1	Parts per billion	2016	6	19	12	194	139	10278	190	21	0	0	-9999
54	51	1002	42401	1	39.915961	-80.733858	WGS84	Sulfur dioxide	2016-06-19	08:00	2016-06-19	13:00	1	Parts per billion	2016	6	19	13	217	144	10283	200	31	-9999	0	-9999
54	51	1002	42401	1	39.915961	-80.733858	WGS84	Sulfur dioxide	2016-06-19	10:00	2016-06-19	15:00	1	Parts per billion	2016	6	19	15	250	144	10283	220	36	2	0	-9999
54	51	1002	42401	1	39.915961	-80.733858	WGS84	Sulfur dioxide	2016-06-19	13:00	2016-06-19	18:00	1	Parts per billion	2016	6	19	18	283	144	10266	210	26	0	0	-9999
54	51	1002	42401	1	39.915961	-80.733858	WGS84	Sulfur dioxide	2016-06-19	20:00	2016-06-20	01:00	1	Parts per billion	2016	6	20	1	244	117	10248	210	26	0	0	-9999
54	51	1002	42401	1	39.915961	-80.733858	WGS84	Sulfur dioxide	2016-06-19	21:00	2016-06-20	02:00	1	Parts per billion	2016	6	20	2	233	117	10251	190	21	0	0	-9999
54	51	1002	42401	1	39.915961	-80.733858	WGS84	Sulfur dioxide	2016-06-19	22:00	2016-06-20	03:00	1	Parts per billion	2016	6	20	3	228	122	10252	180	26	0	0	-9999
54	51	1002	42401	1	39.915961	-80.733858	WGS84	Sulfur dioxide	2016-06-19	23:00	2016-06-20	04:00	1	Parts per billion	2016	6	20	4	211	122	10245	180	31	0	0	-9999
54	51	1002	42401	1	39.915961	-80.733858	WGS84	Sulfur dioxide	2016-06-20	04:00	2016-06-20	09:00	1	Parts per billion	2016	6	20	9	183	122	10241	170	31	2	0	-9999
54	51	1002	42401	1	39.915961	-80.733858	WGS84	Sulfur dioxide	2016-06-20	05:00	2016-06-20	10:00	1	Parts per billion	2016	6	20	10	183	117	10237	170	41	0	0	-9999
54	51	1002	42401	1	39.915961	-80.733858	WGS84	Sulfur dioxide	2016-06-20	06:00	2016-06-20	11:00	1	Parts per billion	2016	6	20	11	183	117	10238	180	31	0	0	-9999
54	51	1002	42401	1	39.915961	-80.733858	WGS84	Sulfur dioxide	2016-06-20	07:00	2016-06-20	12:00	1	Parts per billion	2016	6	20	12	200	122	10237	190	15	2	0	-9999
54	51	1002	42401	1	39.915961	-80.733858	WGS84	Sulfur dioxide	2016-06-20	14:00	2016-06-20	19:00	1	Parts per billion	2016	6	20	19	300	200	10191	240	62	4	0	-9999
54	51	1002	42401	1	39.915961	-80.733858	WGS84	Sulfur dioxide	2016-06-20	15:00	2016-06-20	20:00	1	Parts per billion	2016	6	20	20	306	200	10185	200	57	4	0	-9999
54	51	1002	42401	1	39.915961	-80.733858	WGS84	Sulfur dioxide	2016-06-20	16:00	2016-06-20	21:00	1	Parts per billion	2016	6	20	21	283	200	10175	230	41	4	0	-9999
54	51	1002	42401	1	39.915961	-80.733858	WGS84	Sulfur dioxide	2016-06-20	17:00	2016-06-20	22:00	1	Parts per billion	2016	6	20	22	289	200	10169	230	36	0	0	-9999
54	51	1002	42401	1	39.915961	-80.733858	WGS84	Sulfur dioxide	2016-06-20	18:00	2016-06-20	23:00	1	Parts per billion	2016	6	20	23	278	206	10163	210	46	0	0	-9999
54	51	1002	42401	1	39.915961	-80.733858	WGS84	Sulfur dioxide	2016-06-20	20:00	2016-06-21	01:00	1	Parts per billion	2016	6	21	1	267	200	10156	220	57	0	0	-9999
54	51	1002	42401	1	39.915961	-80.733858	WGS84	Sulfur dioxide	2016-06-20	21:00	2016-06-21	02:00	1	Parts per billion	2016	6	21	2	261	194	10154	220	57	0	0	-9999
54	51	1002	42401	1	39.915961	-80.733858	WGS84	Sulfur dioxide	2016-06-20	22:00	2016-06-21	03:00	1	Parts per billion	2016	6	21	3	261	194	10154	230	51	0	0	-9999
54	51	1002	42401	1	39.915961	-80.733858	WGS84	Sulfur dioxide	2016-06-21	00:00	2016-06-21	05:00	1	Parts per billion	2016	6	21	5	244	189	10141	230	41	0	0	-9999
54	51	1002	42401	1	39.915961	-80.733858	WGS84	Sulfur dioxide	2016-06-21	01:00	2016-06-21	06:00	1	Parts per billion	2016	6	21	6	244	189	10143	250	51	-9999	0	-9999
54	51	1002	42401	1	39.915961	-80.733858	WGS84	Sulfur dioxide	2016-06-21	02:00	2016-06-21	07:00	1	Parts per billion	2016	6	21	7	244	189	10142	250	41	-9999	0	-9999
54	51	1002	42401	1	39.915961	-80.733858	WGS84	Sulfur dioxide	2016-06-21	03:00	2016-06-21	08:00	1	Parts per billion	2016	6	21	8	239	189	10142	250	46	-9999	0	-9999
54	51	1002	42401	1	39.915961	-80.733858	WGS84	Sulfur dioxide	2016-06-21	07:00	2016-06-21	12:00	1	Parts per billion	2016	6	21	12	233	189	10135	250	26	2	0	3
54	51	1002	42401	1	39.915961	-80.733858	WGS84	Sulfur dioxide	2016-06-21	08:00	2016-06-21	13:00	1	Parts per billion	2016	6	21	13	233	178	10138	250	36	-9999	0	-9999
54	51	1002	42401	1	39.915961	-80.733858	WGS84	Sulfur dioxide	2016-06-21	09:00	2016-06-21	14:00	1	Parts per billion	2016	6	21	14	233	183	10135	-9999	21	-9999	0	-9999
54	51	1002	42401	1	39.915961	-80.733858	WGS84	Sulfur dioxide	2016-06-21	22:00	2016-06-22	03:00	1	Parts per billion	2016	6	22	3	228	94	10119	260	36	0	0	-9999
54	51	1002	42401	1	39.915961	-80.733858	WGS84	Sulfur dioxide	2016-06-22	04:00	2016-06-22	09:00	1	Parts per billion	2016	6	22	9	172	83	10137	260	26	2	0	-9999
54	51	1002	42401	1	39.915961	-80.733858	WGS84	Sulfur dioxide	2016-06-22	05:00	2016-06-22	10:00	1	Parts per billion	2016	6	22	10	161	83	10137	230	21	0	0	-9999
54	51	1002	42401	1	39.915961	-80.733858	WGS84	Sulfur dioxide	2016-06-22	06:00	2016-06-22	11:00	1	Parts per billion	2016	6	22	11	161	94	10143	220	26	0	0	-9999
54	51	1002	42401	1	39.915961	-80.733858	WGS84	Sulfur dioxide	2016-06-22	10:00	2016-06-22	15:00	1	Parts per billion	2016	6	22	15	222	128	10154	210	31	0	0	-9999
54	51	1002	42401	1	39.915961	-80.733858	WGS84	Sulfur dioxide	2016-06-22	11:00	2016-06-22	16:00	1	Parts per billion	2016	6	22	16	239	117	10156	250	41	0	0	-9999
54	51	1002	42401	1	39.915961	-80.733858	WGS84	Sulfur dioxide	2016-06-22	12:00	2016-06-22	17:00	1	Parts per billion	2016	6	22	17	256	117	10160	260	36	0	0	-9999
54	51	1002	42401	1	39.915961	-80.733858	WGS84	Sulfur dioxide	2016-06-22	13:00	2016-06-22	18:00	1	Parts per billion	2016	6	22	18	244	106	10157	240	51	-9999	0	-9999
54	51	1002	42401	1	39.915961	-80.733858	WGS84	Sulfur dioxide	2016-06-23	01:00	2016-06-23	06:00	1	Parts per billion	2016	6	23	6	200	183	10138	250	26	-9999	-1	-1
54	51	1002	42401	1	39.915961	-80.733858	WGS84	Sulfur dioxide	2016-06-23	02:00	2016-06-23	07:00	1	Parts per billion	2016	6	23	7	206	189	10131	180	41	-9999	3	-9999
54	51	1002	42401	1	39.915961	-80.733858	WGS84	Sulfur dioxide	2016-06-23	03:00	2016-06-23	08:00	1	Parts per billion	2016	6	23	8	200	189	-9999	240	15	-9999	-1	-9999
54	51	1002	42401	1	39.915961	-80.733858	WGS84	Sulfur dioxide	2016-06-23	04:00	2016-06-23	09:00	1	Parts per billion	2016	6	23	9	194	178	10111	180	41	-9999	-9999	-9999
54	51	1002	42401	1	39.915961	-80.733858	WGS84	Sulfur dioxide	2016-06-23	05:00	2016-06-23	10:00	1	Parts per billion	2016	6	23	10	189	172	10110	200	36	2	3	-9999
54	51	1002	42401	1	39.915961	-80.733858	WGS84	Sulfur dioxide	2016-06-23	08:00	2016-06-23	13:00	1	Parts per billion	2016	6	23	13	189	178	10118	180	21	-9999	5	-9999
54	51	1002	42401	1	39.915961	-80.733858	WGS84	Sulfur dioxide	2016-06-23	09:00	2016-06-23	14:00	1	Parts per billion	2016	6	23	14	194	178	10124	230	31	-9999	3	-9999
54	51	1002	42401	1	39.915961	-80.733858	WGS84	Sulfur dioxide	2016-06-23	10:00	2016-06-23	15:00	1	Parts per billion	2016	6	23	15	206	183	10119	220	41	-9999	3	-9999
54	51	1002	42401	1	39.915961	-80.733858	WGS84	Sulfur dioxide	2016-06-23	11:00	2016-06-23	16:00	1	Parts per billion	2016	6	23	16	211	183	10116	220	46	-9999	0	-9999
54	51	1002	42401	1	39.915961	-80.733858	WGS84	Sulfur dioxide	2016-06-23	12:00	2016-06-23	17:00	1	Parts per billion	2016	6	23	17	217	183	10114	220	51	-9999	0	-9999
54	51	1002	42401	1	39.915961	-80.733858	WGS84	Sulfur dioxide	2016-06-23	13:00	2016-06-23	18:00	1	Parts per billion	2016	6	23	18	222	189	10112	220	31	-9999	0	10
54	51	1002	42401	1	39.915961	-80.733858	WGS84	Sulfur dioxide	2016-06-23	14:00	2016-06-23	19:00	1	Parts per billion	2016	6	23	19	228	189	10107	240	41	-9999	0	-9999
54	51	1002	42401	1	39.915961	-80.733858	WGS84	Sulfur dioxide	2016-06-23	15:00	2016-06-23	20:00	1	Parts per billion	2016	6	23	20	228	194	10105	240	31	-9999	0	-9999
54	51	1002	42401	1	39.915961	-80.733858	WGS84	Sulfur dioxide	2016-06-23	16:00	2016-06-23	21:00	1	Parts per billion	2016	6	23	21	228	194	10103	250	21	-9999	0	-9999
54	51	1002	42401	1	39.915961	-80.733858	WGS84	Sulfur dioxide	2016-06-23	17:00	2016-06-23	22:00	1	Parts per billion	2016	6	23	22	228	194	10105	240	15	-9999	0	-9999
54	51	1002	42401	1	39.915961	-80.733858	WGS84	Sulfur dioxide	2016-06-24	13:00	2016-06-24	18:00	1	Parts per billion	2016	6	24	18	267	183	10161	-9999	15	2	0	-9999
54	51	1002	42401	1	39.915961	-80.733858	WGS84	Sulfur dioxide	2016-06-25	10:00	2016-06-25	15:00	1	Parts per billion	2016	6	25	15	261	189	10211	-9999	26	2	0	-9999
54	51	1002	42401	1	39.915961	-80.733858	WGS84	Sulfur dioxide	2016-06-26	04:00	2016-06-26	09:00	1	Parts per billion	2016	6	26	9	200	167	10205	170	21	0	0	-9999
54	51	1002	42401	1	39.915961	-80.733858	WGS84	Sulfur dioxide	2016-06-26	06:00	2016-06-26	11:00	1	Parts per billion	2016	6	26	11	200	172	10208	170	21	0	0	-9999
54	51	1002	42401	1	39.915961	-80.733858	WGS84	Sulfur dioxide	2016-06-26	07:00	2016-06-26	12:00	1	Parts per billion	2016	6	26	12	211	178	10210	200	31	0	0	-9999
54	51	1002	42401	1	39.915961	-80.733858	WGS84	Sulfur dioxide	2016-06-26	08:00	2016-06-26	13:00	1	Parts per billion	2016	6	26	13	217	178	10213	190	36	0	0	-9999
54	51	1002	42401	1	39.915961	-80.733858	WGS84	Sulfur dioxide	2016-06-26	14:00	2016-06-26	19:00	1	Parts per billion	2016	6	26	19	300	172	10192	-9999	21	4	0	-9999
54	51	1002	42401	1	39.915961	-80.733858	WGS84	Sulfur dioxide	2016-06-26	15:00	2016-06-26	20:00	1	Parts per billion	2016	6	26	20	306	172	10187	180	36	2	0	-9999
54	51	1002	42401	1	39.915961	-80.733858	WGS84	Sulfur dioxide	2016-06-26	18:00	2016-06-26	23:00	1	Parts per billion	2016	6	26	23	294	172	10165	190	36	0	0	-9999
54	51	1002	42401	1	39.915961	-80.733858	WGS84	Sulfur dioxide	2016-06-26	20:00	2016-06-27	01:00	1	Parts per billion	2016	6	27	1	267	167	10165	190	31	0	0	-9999
54	51	1002	42401	1	39.915961	-80.733858	WGS84	Sulfur dioxide	2016-06-26	21:00	2016-06-27	02:00	1	Parts per billion	2016	6	27	2	250	172	10172	170	21	0	0	-9999
54	51	1002	42401	1	39.915961	-80.733858	WGS84	Sulfur dioxide	2016-06-26	23:00	2016-06-27	04:00	1	Parts per billion	2016	6	27	4	239	178	10174	190	26	0	0	-9999
54	51	1002	42401	1	39.915961	-80.733858	WGS84	Sulfur dioxide	2016-06-27	00:00	2016-06-27	05:00	1	Parts per billion	2016	6	27	5	239	178	10169	170	26	2	0	-9999
54	51	1002	42401	1	39.915961	-80.733858	WGS84	Sulfur dioxide	2016-06-27	01:00	2016-06-27	06:00	1	Parts per billion	2016	6	27	6	239	183	10165	180	26	4	0	-9999
54	51	1002	42401	1	39.915961	-80.733858	WGS84	Sulfur dioxide	2016-06-27	02:00	2016-06-27	07:00	1	Parts per billion	2016	6	27	7	233	189	10162	210	26	-9999	0	-9999
54	51	1002	42401	1	39.915961	-80.733858	WGS84	Sulfur dioxide	2016-06-27	03:00	2016-06-27	08:00	1	Parts per billion	2016	6	27	8	233	189	10160	240	36	2	0	-9999
54	51	1002	42401	1	39.915961	-80.733858	WGS84	Sulfur dioxide	2016-06-27	04:00	2016-06-27	09:00	1	Parts per billion	2016	6	27	9	222	194	10162	210	31	-9999	8	-9999
54	51	1002	42401	1	39.915961	-80.733858	WGS84	Sulfur dioxide	2016-06-27	05:00	2016-06-27	10:00	1	Parts per billion	2016	6	27	10	222	189	10161	200	26	0	0	-9999
54	51	1002	42401	1	39.915961	-80.733858	WGS84	Sulfur dioxide	2016-06-27	08:00	2016-06-27	13:00	1	Parts per billion	2016	6	27	13	217	200	10172	210	21	-9999	3	-9999
54	51	1002	42401	1	39.915961	-80.733858	WGS84	Sulfur dioxide	2016-06-27	09:00	2016-06-27	14:00	1	Parts per billion	2016	6	27	14	217	206	10177	240	31	-9999	8	-9999
54	51	1002	42401	1	39.915961	-80.733858	WGS84	Sulfur dioxide	2016-06-27	10:00	2016-06-27	15:00	1	Parts per billion	2016	6	27	15	222	211	10175	220	31	-9999	3	-9999
54	51	1002	42401	1	39.915961	-80.733858	WGS84	Sulfur dioxide	2016-06-27	11:00	2016-06-27	16:00	1	Parts per billion	2016	6	27	16	233	211	10173	250	21	-9999	3	-9999
54	51	1002	42401	1	39.915961	-80.733858	WGS84	Sulfur dioxide	2016-06-27	13:00	2016-06-27	18:00	1	Parts per billion	2016	6	27	18	278	206	10160	-9999	21	0	0	15
54	51	1002	42401	1	39.915961	-80.733858	WGS84	Sulfur dioxide	2016-06-27	14:00	2016-06-27	19:00	1	Parts per billion	2016	6	27	19	283	172	10152	250	26	0	0	-9999
54	51	1002	42401	1	39.915961	-80.733858	WGS84	Sulfur dioxide	2016-06-27	18:00	2016-06-27	23:00	1	Parts per billion	2016	6	27	23	294	178	10141	260	21	0	0	-9999
54	51	1002	42401	1	39.915961	-80.733858	WGS84	Sulfur dioxide	2016-06-27	19:00	2016-06-28	00:00	1	Parts per billion	2016	6	28	0	272	183	10146	220	26	0	0	-9999
54	51	1002	42401	1	39.915961	-80.733858	WGS84	Sulfur dioxide	2016-06-27	21:00	2016-06-28	02:00	1	Parts per billion	2016	6	28	2	250	167	10151	250	26	0	0	-9999
54	51	1002	42401	1	39.915961	-80.733858	WGS84	Sulfur dioxide	2016-06-27	22:00	2016-06-28	03:00	1	Parts per billion	2016	6	28	3	244	156	10155	240	21	0	0	-9999
54	51	1002	42401	1	39.915961	-80.733858	WGS84	Sulfur dioxide	2016-06-27	23:00	2016-06-28	04:00	1	Parts per billion	2016	6	28	4	233	156	10150	210	21	0	0	-9999
54	51	1002	42401	1	39.915961	-80.733858	WGS84	Sulfur dioxide	2016-06-28	00:00	2016-06-28	05:00	1	Parts per billion	2016	6	28	5	228	156	10145	210	21	0	0	-9999
54	51	1002	42401	1	39.915961	-80.733858	WGS84	Sulfur dioxide	2016-06-28	01:00	2016-06-28	06:00	1	Parts per billion	2016	6	28	6	211	167	10141	190	26	0	0	-9999
54	51	1002	42401	1	39.915961	-80.733858	WGS84	Sulfur dioxide	2016-06-28	02:00	2016-06-28	07:00	1	Parts per billion	2016	6	28	7	211	167	10136	200	26	4	0	-9999
54	51	1002	42401	1	39.915961	-80.733858	WGS84	Sulfur dioxide	2016-06-28	04:00	2016-06-28	09:00	1	Parts per billion	2016	6	28	9	194	178	10139	230	21	4	0	-9999
54	51	1002	42401	1	39.915961	-80.733858	WGS84	Sulfur dioxide	2016-06-28	05:00	2016-06-28	10:00	1	Parts per billion	2016	6	28	10	194	183	10143	-9999	15	-9999	0	-9999
54	51	1002	42401	1	39.915961	-80.733858	WGS84	Sulfur dioxide	2016-06-28	06:00	2016-06-28	11:00	1	Parts per billion	2016	6	28	11	194	183	10145	240	26	2	0	-9999
54	51	1002	42401	1	39.915961	-80.733858	WGS84	Sulfur dioxide	2016-06-28	09:00	2016-06-28	14:00	1	Parts per billion	2016	6	28	14	239	172	10151	-9999	26	0	0	-9999
54	51	1002	42401	1	39.915961	-80.733858	WGS84	Sulfur dioxide	2016-06-28	16:00	2016-06-28	21:00	1	Parts per billion	2016	6	28	21	272	133	10138	-9999	31	4	0	-9999
54	51	1002	42401	1	39.915961	-80.733858	WGS84	Sulfur dioxide	2016-06-29	11:00	2016-06-29	16:00	1	Parts per billion	2016	6	29	16	211	117	10185	-9999	26	4	0	-9999
54	51	1002	42401	1	39.915961	-80.733858	WGS84	Sulfur dioxide	2016-06-29	16:00	2016-06-29	21:00	1	Parts per billion	2016	6	29	21	228	111	10175	-9999	15	0	0	-9999
54	51	1002	42401	1	39.915961	-80.733858	WGS84	Sulfur dioxide	2016-06-30	10:00	2016-06-30	15:00	1	Parts per billion	2016	6	30	15	211	122	10189	-9999	21	0	0	-9999
54	51	1002	42401	1	39.915961	-80.733858	WGS84	Sulfur dioxide	2016-06-30	11:00	2016-06-30	16:00	1	Parts per billion	2016	6	30	16	233	100	10186	-9999	21	0	0	-9999
54	51	1002	42401	1	39.915961	-80.733858	WGS84	Sulfur dioxide	2016-06-30	12:00	2016-06-30	17:00	1	Parts per billion	2016	6	30	17	239	94	10178	190	21	2	0	-9999
54	51	1002	42401	1	39.915961	-80.733858	WGS84	Sulfur dioxide	2016-06-30	13:00	2016-06-30	18:00	1	Parts per billion	2016	6	30	18	250	100	10172	260	36	0	0	-9999
54	51	1002	42401	1	39.915961	-80.733858	WGS84	Sulfur dioxide	2016-06-30	14:00	2016-06-30	19:00	1	Parts per billion	2016	6	30	19	261	111	10167	190	26	0	0	-9999
54	51	1002	42401	1	39.915961	-80.733858	WGS84	Sulfur dioxide	2016-06-30	20:00	2016-07-01	01:00	1	Parts per billion	2016	7	1	1	228	106	10155	200	15	0	0	-9999
54	51	1002	42401	1	39.915961	-80.733858	WGS84	Sulfur dioxide	2016-06-30	21:00	2016-07-01	02:00	1	Parts per billion	2016	7	1	2	211	106	10156	200	21	0	0	-9999
54	51	1002	42401	1	39.915961	-80.733858	WGS84	Sulfur dioxide	2016-06-30	23:00	2016-07-01	04:00	1	Parts per billion	2016	7	1	4	194	117	10158	210	15	0	0	-9999
54	51	1002	42401	1	39.915961	-80.733858	WGS84	Sulfur dioxide	2016-07-01	04:00	2016-07-01	09:00	1	Parts per billion	2016	7	1	9	156	122	10140	220	15	0	0	-9999

54	51	1002	42401	1	39.915961	-80.733858	WGS84	Sulfur dioxide	2016-07-01	07:00	2016-07-01	12:00	1	Parts per billion	2016	7	1	12	167	133	10144	170	15	0	0	-9999
54	51	1002	42401	1	39.915961	-80.733858	WGS84	Sulfur dioxide	2016-07-01	12:00	2016-07-01	17:00	1	Parts per billion	2016	7	1	17	244	139	10142	240	72	-9999	0	-9999
54	51	1002	42401	1	39.915961	-80.733858	WGS84	Sulfur dioxide	2016-07-01	13:00	2016-07-01	18:00	1	Parts per billion	2016	7	1	18	256	150	10142	230	41	-9999	0	-9999
54	51	1002	42401	1	39.915961	-80.733858	WGS84	Sulfur dioxide	2016-07-01	16:00	2016-07-01	21:00	1	Parts per billion	2016	7	1	21	261	150	10135	250	51	-9999	0	-9999
54	51	1002	42401	1	39.915961	-80.733858	WGS84	Sulfur dioxide	2016-07-01	17:00	2016-07-01	22:00	1	Parts per billion	2016	7	1	22	261	161	10131	220	67	4	0	-9999
54	51	1002	42401	1	39.915961	-80.733858	WGS84	Sulfur dioxide	2016-07-02	10:00	2016-07-02	15:00	1	Parts per billion	2016	7	2	15	200	89	10215	-9999	21	0	0	-9999
54	51	1002	42401	1	39.915961	-80.733858	WGS84	Sulfur dioxide	2016-07-02	15:00	2016-07-02	20:00	1	Parts per billion	2016	7	2	20	222	89	10206	-9999	15	0	0	-9999
54	51	1002	42401	1	39.915961	-80.733858	WGS84	Sulfur dioxide	2016-07-03	22:00	2016-07-04	03:00	1	Parts per billion	2016	7	4	3	172	122	10190	190	26	-9999	0	-9999
54	51	1002	42401	1	39.915961	-80.733858	WGS84	Sulfur dioxide	2016-07-04	15:00	2016-07-04	20:00	1	Parts per billion	2016	7	4	20	206	194	10130	170	15	-9999	10	-9999
54	51	1002	42401	1	39.915961	-80.733858	WGS84	Sulfur dioxide	2016-07-04	16:00	2016-07-04	21:00	1	Parts per billion	2016	7	4	21	206	194	10129	220	21	-9999	-1	-9999
54	51	1002	42401	1	39.915961	-80.733858	WGS84	Sulfur dioxide	2016-07-04	17:00	2016-07-04	22:00	1	Parts per billion	2016	7	4	22	206	189	10129	210	21	-9999	23	-9999
54	51	1002	42401	1	39.915961	-80.733858	WGS84	Sulfur dioxide	2016-07-04	18:00	2016-07-04	23:00	1	Parts per billion	2016	7	4	23	206	194	10119	190	21	-9999	10	-9999
54	51	1002	42401	1	39.915961	-80.733858	WGS84	Sulfur dioxide	2016-07-04	19:00	2016-07-05	00:00	1	Parts per billion	2016	7	5	0	206	194	-9999	220	21	-9999	-1	48
54	51	1002	42401	1	39.915961	-80.733858	WGS84	Sulfur dioxide	2016-07-04	21:00	2016-07-05	02:00	1	Parts per billion	2016	7	5	2	211	194	10113	220	26	-9999	0	-9999
54	51	1002	42401	1	39.915961	-80.733858	WGS84	Sulfur dioxide	2016-07-04	22:00	2016-07-05	03:00	1	Parts per billion	2016	7	5	3	211	200	10115	230	15	-9999	0	-9999
54	51	1002	42401	1	39.915961	-80.733858	WGS84	Sulfur dioxide	2016-07-04	23:00	2016-07-05	04:00	1	Parts per billion	2016	7	5	4	211	200	10115	220	26	-9999	0	-9999
54	51	1002	42401	1	39.915961	-80.733858	WGS84	Sulfur dioxide	2016-07-05	00:00	2016-07-05	05:00	1	Parts per billion	2016	7	5	5	211	200	10111	230	15	-9999	-1	-9999
54	51	1002	42401	1	39.915961	-80.733858	WGS84	Sulfur dioxide	2016-07-05	01:00	2016-07-05	06:00	1	Parts per billion	2016	7	5	6	211	200	10110	220	21	-9999	-1	-1
54	51	1002	42401	1	39.915961	-80.733858	WGS84	Sulfur dioxide	2016-07-05	02:00	2016-07-05	07:00	1	Parts per billion	2016	7	5	7	211	200	10111	230	26	-9999	0	-9999
54	51	1002	42401	1	39.915961	-80.733858	WGS84	Sulfur dioxide	2016-07-05	03:00	2016-07-05	08:00	1	Parts per billion	2016	7	5	8	211	200	10113	230	31	-9999	0	-9999
54	51	1002	42401	1	39.915961	-80.733858	WGS84	Sulfur dioxide	2016-07-05	04:00	2016-07-05	09:00	1	Parts per billion	2016	7	5	9	211	200	10116	260	26	-9999	5	-9999
54	51	1002	42401	1	39.915961	-80.733858	WGS84	Sulfur dioxide	2016-07-05	05:00	2016-07-05	10:00	1	Parts per billion	2016	7	5	10	211	194	10118	260	21	-9999	3	-9999
54	51	1002	42401	1	39.915961	-80.733858	WGS84	Sulfur dioxide	2016-07-05	06:00	2016-07-05	11:00	1	Parts per billion	2016	7	5	11	211	200	10121	220	21	-9999	-1	-9999
54	51	1002	42401	1	39.915961	-80.733858	WGS84	Sulfur dioxide	2016-07-05	07:00	2016-07-05	12:00	1	Parts per billion	2016	7	5	12	217	200	10124	240	26	-9999	0	8
54	51	1002	42401	1	39.915961	-80.733858	WGS84	Sulfur dioxide	2016-07-05	08:00	2016-07-05	13:00	1	Parts per billion	2016	7	5	13	222	206	10127	230	21	-9999	-1	-9999
54	51	1002	42401	1	39.915961	-80.733858	WGS84	Sulfur dioxide	2016-07-05	09:00	2016-07-05	14:00	1	Parts per billion	2016	7	5	14	228	206	10128	230	31	-9999	0	-9999
54	51	1002	42401	1	39.915961	-80.733858	WGS84	Sulfur dioxide	2016-07-05	10:00	2016-07-05	15:00	1	Parts per billion	2016	7	5	15	222	211	10128	230	21	-9999	41	-9999
54	51	1002	42401	1	39.915961	-80.733858	WGS84	Sulfur dioxide	2016-07-05	11:00	2016-07-05	16:00	1	Parts per billion	2016	7	5	16	222	206	-9999	250	36	-9999	-1	-9999
54	51	1002	42401	1	39.915961	-80.733858	WGS84	Sulfur dioxide	2016-07-05	12:00	2016-07-05	17:00	1	Parts per billion	2016	7	5	17	222	200	10135	260	21	-9999	8	-9999
54	51	1002	42401	1	39.915961	-80.733858	WGS84	Sulfur dioxide	2016-07-05	13:00	2016-07-05	18:00	1	Parts per billion	2016	7	5	18	244	217	10131	250	31	-9999	-1	69
54	51	1002	42401	1	39.915961	-80.733858	WGS84	Sulfur dioxide	2016-07-05	14:00	2016-07-05	19:00	1	Parts per billion	2016	7	5	19	256	211	10128	230	31	-9999	0	-9999
54	51	1002	42401	1	39.915961	-80.733858	WGS84	Sulfur dioxide	2016-07-05	15:00	2016-07-05	20:00	1	Parts per billion	2016	7	5	20	267	211	10122	230	31	-9999	0	-9999
54	51	1002	42401	1	39.915961	-80.733858	WGS84	Sulfur dioxide	2016-07-05	17:00	2016-07-05	22:00	1	Parts per billion	2016	7	5	22	278	211	10120	-9999	15	-9999	0	-9999
54	51	1002	42401	1	39.915961	-80.733858	WGS84	Sulfur dioxide	2016-07-05	18:00	2016-07-05	23:00	1	Parts per billion	2016	7	5	23	283	200	10120	240	26	0	0	-9999
54	51	1002	42401	1	39.915961	-80.733858	WGS84	Sulfur dioxide	2016-07-05	19:00	2016-07-06	00:00	1	Parts per billion	2016	7	6	0	267	200	10125	260	21	4	0	-9999
54	51	1002	42401	1	39.915961	-80.733858	WGS84	Sulfur dioxide	2016-07-05	21:00	2016-07-06	02:00	1	Parts per billion	2016	7	6	2	250	194	10129	240	15	2	0	-9999
54	51	1002	42401	1	39.915961	-80.733858	WGS84	Sulfur dioxide	2016-07-05	22:00	2016-07-06	03:00	1	Parts per billion	2016	7	6	3	244	189	10130	210	21	4	0	-9999
54	51	1002	42401	1	39.915961	-80.733858	WGS84	Sulfur dioxide	2016-07-05	23:00	2016-07-06	04:00	1	Parts per billion	2016	7	6	4	233	189	10135	210	15	2	0	-9999
54	51	1002	42401	1	39.915961	-80.733858	WGS84	Sulfur dioxide	2016-07-06	00:00	2016-07-06	05:00	1	Parts per billion	2016	7	6	5	228	189	10137	210	26	0	0	-9999
54	51	1002	42401	1	39.915961	-80.733858	WGS84	Sulfur dioxide	2016-07-06	01:00	2016-07-06	06:00	1	Parts per billion	2016	7	6	6	222	189	10137	200	26	0	0	-9999
54	51	1002	42401	1	39.915961	-80.733858	WGS84	Sulfur dioxide	2016-07-06	02:00	2016-07-06	07:00	1	Parts per billion	2016	7	6	7	217	189	10133	210	21	0	0	-9999
54	51	1002	42401	1	39.915961	-80.733858	WGS84	Sulfur dioxide	2016-07-06	03:00	2016-07-06	08:00	1	Parts per billion	2016	7	6	8	211	189	10134	260	21	2	0	-9999
54	51	1002	42401	1	39.915961	-80.733858	WGS84	Sulfur dioxide	2016-07-06	04:00	2016-07-06	09:00	1	Parts per billion	2016	7	6	9	206	189	10140	250	21	-9999	0	-9999
54	51	1002	42401	1	39.915961	-80.733858	WGS84	Sulfur dioxide	2016-07-06	06:00	2016-07-06	11:00	1	Parts per billion	2016	7	6	11	206	183	10140	180	21	2	0	-9999
54	51	1002	42401	1	39.915961	-80.733858	WGS84	Sulfur dioxide	2016-07-06	07:00	2016-07-06	12:00	1	Parts per billion	2016	7	6	12	211	189	10140	180	21	-9999	0	-9999
54	51	1002	42401	1	39.915961	-80.733858	WGS84	Sulfur dioxide	2016-07-06	11:00	2016-07-06	16:00	1	Parts per billion	2016	7	6	16	267	183	10142	200	46	-9999	0	-9999
54	51	1002	42401	1	39.915961	-80.733858	WGS84	Sulfur dioxide	2016-07-06	13:00	2016-07-06	18:00	1	Parts per billion	2016	7	6	18	283	178	10132	220	46	-9999	0	-9999
54	51	1002	42401	1	39.915961	-80.733858	WGS84	Sulfur dioxide	2016-07-06	23:00	2016-07-07	04:00	1	Parts per billion	2016	7	7	4	211	189	10117	170	31	0	0	-9999
54	51	1002	42401	1	39.915961	-80.733858	WGS84	Sulfur dioxide	2016-07-07	01:00	2016-07-07	06:00	1	Parts per billion	2016	7	7	6	211	194	10111	170	26	0	0	20
54	51	1002	42401	1	39.915961	-80.733858	WGS84	Sulfur dioxide	2016-07-07	02:00	2016-07-07	07:00	1	Parts per billion	2016	7	7	7	211	194	10109	180	21	0	0	-9999
54	51	1002	42401	1	39.915961	-80.733858	WGS84	Sulfur dioxide	2016-07-07	03:00	2016-07-07	08:00	1	Parts per billion	2016	7	7	8	211	194	10106	180	36	-9999	0	-9999
54	51	1002	42401	1	39.915961	-80.733858	WGS84	Sulfur dioxide	2016-07-07	04:00	2016-07-07	09:00	1	Parts per billion	2016	7	7	9	211	200	10104	200	26	-9999	0	-9999
54	51	1002	42401	1	39.915961	-80.733858	WGS84	Sulfur dioxide	2016-07-07	05:00	2016-07-07	10:00	1	Parts per billion	2016	7	7	10	211	200	10112	220	31	-9999	0	-9999
54	51	1002	42401	1	39.915961	-80.733858	WGS84	Sulfur dioxide	2016-07-07	06:00	2016-07-07	11:00	1	Parts per billion	2016	7	7	11	211	200	10115	-9999	31	-9999	0	-9999
54	51	1002	42401	1	39.915961	-80.733858	WGS84	Sulfur dioxide	2016-07-07	07:00	2016-07-07	12:00	1	Parts per billion	2016	7	7	12	217	200	10120	220	26	-9999	0	-9999
54	51	1002	42401	1	39.915961	-80.733858	WGS84	Sulfur dioxide	2016-07-07	11:00	2016-07-07	16:00	1	Parts per billion	2016	7	7	16	222	206	10127	190	31	-9999	0	-9999
54	51	1002	42401	1	39.915961	-80.733858	WGS84	Sulfur dioxide	2016-07-07	22:00	2016-07-08	03:00	1	Parts per billion	2016	7	8	3	206	178	10120	230	21	0	0	-9999
54	51	1002	42401	1	39.915961	-80.733858	WGS84	Sulfur dioxide	2016-07-08	00:00	2016-07-08	05:00	1	Parts per billion	2016	7	8	5	217	189	10121	180	31	-9999	0	-9999
54	51	1002	42401	1	39.915961	-80.733858	WGS84	Sulfur dioxide	2016-07-08	03:00	2016-07-08	08:00	1	Parts per billion	2016	7	8	8	222	206	10105	190	36	-9999	0	-9999
54	51	1002	42401	1	39.915961	-80.733858	WGS84	Sulfur dioxide	2016-07-08	05:00	2016-07-08	10:00	1	Parts per billion	2016	7	8	10	222	206	10103	170	26	-9999	0	-9999
54	51	1002	42401	1	39.915961	-80.733858	WGS84	Sulfur dioxide	2016-07-08	08:00	2016-07-08	13:00	1	Parts per billion	2016	7	8	13	233	206	10104	220	46	-9999	0	-9999
54	51	1002	42401	1	39.915961	-80.733858	WGS84	Sulfur dioxide	2016-07-08	09:00	2016-07-08	14:00	1	Parts per billion	2016	7	8	14	233	206	10107	220	36	-9999	-1	-9999
54	51	1002	42401	1	39.915961	-80.733858	WGS84	Sulfur dioxide	2016-07-08	10:00	2016-07-08	15:00	1	Parts per billion	2016	7	8	15	239	206	10112	250	31	-9999	-1	-9999
54	51	1002	42401	1	39.915961	-80.733858	WGS84	Sulfur dioxide	2016-07-08	11:00	2016-07-08	16:00	1	Parts per billion	2016	7	8	16	256	206	10112	240	51	-9999	0	-9999
54	51	1002	42401	1	39.915961	-80.733858	WGS84	Sulfur dioxide	2016-07-08	12:00	2016-07-08	17:00	1	Parts per billion	2016	7	8	17	261	200	10112	260	46	-9999	0	-9999
54	51	1002	42401	1	39.915961	-80.733858	WGS84	Sulfur dioxide	2016-07-08	13:00	2016-07-08	18:00	1	Parts per billion	2016	7	8	18	272	200	10112	260	46	-9999	0	-1
54	51	1002	42401	1	39.915961	-80.733858	WGS84	Sulfur dioxide	2016-07-08	15:00	2016-07-08	20:00	1	Parts per billion	2016	7	8	20	278	200	10104	250	62	4	0	-9999
54	51	1002	42401	1	39.915961	-80.733858	WGS84	Sulfur dioxide	2016-07-08	16:00	2016-07-08	21:00	1	Parts per billion	2016	7	8	21	272	206	10097	230	51	-9999	0	-9999
54	51	1002	42401	1	39.915961	-80.733858	WGS84	Sulfur dioxide	2016-07-08	17:00	2016-07-08	22:00	1	Parts per billion	2016	7	8	22	272	206	10094	220	26	0	0	-9999
54	51	1002	42401	1	39.915961	-80.733858	WGS84	Sulfur dioxide	2016-07-09	00:00	2016-07-09	05:00	1	Parts per billion	2016	7	9	5	217	189	10105	210	31	-9999	0	-9999
54	51	1002	42401	1	39.915961	-80.733858	WGS84	Sulfur dioxide	2016-07-09	04:00	2016-07-09	09:00	1	Parts per billion	2016	7	9	9	217	200	10101	210	26	-9999	0	-9999
54	51	1002	42401	1	39.915961	-80.733858	WGS84	Sulfur dioxide	2016-07-09	05:00	2016-07-09	10:00	1	Parts per billion	2016	7	9	10	222	200	10107	260	31	-9999	0	-9999
54	51	1002	42401	1	39.915961	-80.733858	WGS84	Sulfur dioxide	2016-07-09	06:00	2016-07-09	11:00	1	Parts per billion	2016	7	9	11	217	194	10112	250	26	-9999	0	-9999
54	51	1002	42401	1	39.915961	-80.733858	WGS84	Sulfur dioxide	2016-07-09	07:00	2016-07-09	12:00	1	Parts per billion	2016	7	9	12	222	194	10114	260	41	-9999	0	-9999
54	51	1002	42401	1	39.915961	-80.733858	WGS84	Sulfur dioxide	2016-07-09	08:00	2016-07-09	13:00	1	Parts per billion	2016	7	9	13	239	194	10114	230	26	4	0	-9999
54	51	1002	42401	1	39.915961	-80.733858	WGS84	Sulfur dioxide	2016-07-09	09:00	2016-07-09	14:00	1	Parts per billion	2016	7	9	14	250	183	10112	260	57	-9999	0	-9999
54	51	1002	42401	1	39.915961	-80.733858	WGS84	Sulfur dioxide	2016-07-09	11:00	2016-07-09	16:00	1	Parts per billion	2016	7	9	16	261	150	10117	250	82	-9999	0	-9999
54	51	1002	42401	1	39.915961	-80.733858	WGS84	Sulfur dioxide	2016-07-09	14:00	2016-07-09	19:00	1	Parts per billion	2016	7	9	19	250	150	10124	250	57	-9999	0	-9999
54	51	1002	42401	1	39.915961	-80.733858	WGS84	Sulfur dioxide	2016-07-09	16:00	2016-07-09	21:00	1	Parts per billion	2016	7	9	21	256	150	10121	260	46	-9999	0	-9999
54	51	1002	42401	1	39.915961	-80.733858	WGS84	Sulfur dioxide	2016-07-10	02:00	2016-07-10	07:00	1	Parts per billion	2016	7	10	7	172	144	10152	260	21	0	0	-9999
54	51	1002	42401	1	39.915961	-80.733858	WGS84	Sulfur dioxide	2016-07-10	03:00	2016-07-10	08:00	1	Parts per billion	2016	7	10	8	167	139	10150	250	21	0	0	-9999
54	51	1002	42401	1	39.915961	-80.733858	WGS84	Sulfur dioxide	2016-07-10	06:00	2016-07-10	11:00	1	Parts per billion	2016	7	10	11	167	144	10167	250	15	4	0	-9999
54	51	1002	42401	1	39.915961	-80.733858	WGS84	Sulfur dioxide	2016-07-10	10:00	2016-07-10	15:00	1	Parts per billion	2016	7	10	15	228	144	10176	-9999	15	2	0	-9999
54	51	1002	42401	1	39.915961	-80.733858	WGS84	Sulfur dioxide	2016-07-10	13:00	2016-07-10	18:00	1	Parts per billion	2016	7	10	18	261	144	10176	-9999	21	2	0	-9999
54	51	1002	42401	1	39.915961	-80.733858	WGS84	Sulfur dioxide	2016-07-10	14:00	2016-07-10	19:00	1	Parts per billion	2016	7	10	19	267	144	10174	-9999	21	4	0	-9999
54	51	1002	42401	1	39.915961	-80.733858	WGS84	Sulfur dioxide	2016-07-10	15:00	2016-07-10	20:00	1	Parts per billion	2016	7	10	20	272	133	10174	-9999	15	-9999	0	-9999
54	51	1002	42401	1	39.915961	-80.733858	WGS84	Sulfur dioxide	2016-07-12	07:00	2016-07-12	12:00	1	Parts per billion	2016	7	12	12	200	156	10180	180	15	0	0	-9999
54	51	1002	42401	1	39.915961	-80.733858	WGS84	Sulfur dioxide	2016-07-12	08:00	2016-07-12	13:00	1	Parts per billion	2016	7	12	13	233	161	10181	210	15	0	0	-9999
54	51	1002	42401	1	39.915961	-80.733858	WGS84	Sulfur dioxide	2016-07-12	15:00	2016-07-12	20:00	1	Parts per billion	2016	7	12	20	311	183	10148	180	41	2	0	-9999
54	51	1002	42401	1	39.915961	-80.733858	WGS84	Sulfur dioxide	2016-07-12	17:00	2016-07-12	22:00	1	Parts per billion	2016	7	12	22	311	183	10146	200	51	4	0	-9999
54	51	1002	42401	1	39.915961	-80.733858	WGS84	Sulfur dioxide	2016-07-13	02:00	2016-07-13	07:00	1	Parts per billion	2016	7	13	7	228	206	10161	200	31	-9999	0	-9999
54	51	1002	42401	1	39.915961	-80.733858	WGS84	Sulfur dioxide	2016-07-13	04:00	2016-07-13	09:00	1	Parts per billion	2016	7	13	9	228	206	10163	230	36	-9999	0	-9999
54	51	1002	42401	1	39.915961	-80.733858	WGS84	Sulfur dioxide	2016-07-13	10:00	2016-07-13	15:00	1	Parts per billion	2016	7	13	15	239	211	10175	220	36	-9999	0	-9999
54	51	1002	42401	1	39.915961	-80.733858	WGS84	Sulfur dioxide	2016-07-13	11:00	2016-07-13	16:00	1	Parts per billion	2016	7	13	16	261	217	10173	200	31	-9999	0	-9999
54	51	1002	42401	1	39.915961	-80.733858	WGS84	Sulfur dioxide	2016-07-13	12:00	2016-07-13	17:00	1	Parts per billion	2016	7	13	17	272	211	10172	220	36	-9999	0	-9999
54	51	1002	42401	1	39.915961	-80.733858	WGS84	Sulfur dioxide	2016-07-13	13:00	2016-07-13	18:00	1	Parts per billion	2016	7	13	18	289	217	10166	-9999	31	-9999	0	-9999
54	51	1002	42401	1	39.915961	-80.733858	WGS84	Sulfur dioxide	2016-07-13	18:00	2016-07-13	23:00	1	Parts per billion	2016	7	13	23	294	206	10135	190	36	0	0	-9999
54	51	1002	42401	1	39.915961	-80.733858	WGS84	Sulfur dioxide	2016-07-13	23:00	2016-07-14	04:00	1	Parts per billion	2016	7	14	4	261	217	10147	190	46	0	0	-9999
54	51	1002	42401	1	39.915961	-80.733858	WGS84	Sulfur dioxide	2016-07-14	00:00	2016-07-14	05:00	1	Parts per billion	2016	7	14	5	256	222	10143	190	51	2	0	-9999
54	51	1002	42401	1	39.915961	-80.733858	WGS84	Sulfur dioxide	2016-07-14	01:00	2016-07-14	06:00	1	Parts per billion	2016	7	14	6	239	183	10151	260	67	-9999	3	3
54	51	1002	42401	1	39.915961	-80.733858	WGS84	Sulfur dioxide	2016-07-14	04:00	2016-07-14	09:00	1	Parts per billion	2016	7	14	9	222	183	10122	200	31	0	0	-9999
54	51	1002	42401	1	39.915961	-80.733858	WGS84	Sulfur dioxide	2016-07-14	06:00	2016-07-14	11:00	1	Parts per billion	2016	7	14	11	228	178	10128	230	57	0	0	-9999
54	51	1002	42401	1	39.915961	-80.733858	WGS84	Sulfur dioxide	2016-07-14	07:00	2016-07-14	12:00	1	Parts per billion	2016	7	14	12	228	178	10136	230	46	-9999	0	-1
54	51	1002	42401	1	39.915961	-80.733858	WGS84	Sulfur dioxide	2016-07-14	08:00	2016-07-14	13:00	1	Parts per billion	2016	7	14	13	239	178	10142	240	46	-9999	0	-9999

54	51	1002	42401	1	39.915961	-80.733858	WGS84	Sulfur dioxide	2016-07-14	09:00	2016-07-14	14:00	1	Parts per billion	2016	7	14	14	256	183	10142	-9999	-9999	0	0	-9999
54	51	1002	42401	1	39.915961	-80.733858	WGS84	Sulfur dioxide	2016-07-14	10:00	2016-07-14	15:00	1	Parts per billion	2016	7	14	15	267	183	10143	260	57	4	0	-9999
54	51	1002	42401	1	39.915961	-80.733858	WGS84	Sulfur dioxide	2016-07-14	12:00	2016-07-14	17:00	1	Parts per billion	2016	7	14	17	289	178	10136	250	46	0	0	-9999
54	51	1002	42401	1	39.915961	-80.733858	WGS84	Sulfur dioxide	2016-07-14	13:00	2016-07-14	18:00	1	Parts per billion	2016	7	14	18	306	183	10128	220	36	0	0	-9999
54	51	1002	42401	1	39.915961	-80.733858	WGS84	Sulfur dioxide	2016-07-14	14:00	2016-07-14	19:00	1	Parts per billion	2016	7	14	19	306	178	10129	260	72	4	0	-9999
54	51	1002	42401	1	39.915961	-80.733858	WGS84	Sulfur dioxide	2016-07-14	16:00	2016-07-14	21:00	1	Parts per billion	2016	7	14	21	311	183	10115	240	46	2	0	-9999
54	51	1002	42401	1	39.915961	-80.733858	WGS84	Sulfur dioxide	2016-07-14	20:00	2016-07-15	01:00	1	Parts per billion	2016	7	15	1	233	200	10129	230	31	2	0	-9999
54	51	1002	42401	1	39.915961	-80.733858	WGS84	Sulfur dioxide	2016-07-14	21:00	2016-07-15	02:00	1	Parts per billion	2016	7	15	2	228	206	10137	220	36	-9999	3	-9999
54	51	1002	42401	1	39.915961	-80.733858	WGS84	Sulfur dioxide	2016-07-14	22:00	2016-07-15	03:00	1	Parts per billion	2016	7	15	3	217	183	10138	190	41	-9999	5	-9999
54	51	1002	42401	1	39.915961	-80.733858	WGS84	Sulfur dioxide	2016-07-15	00:00	2016-07-15	05:00	1	Parts per billion	2016	7	15	5	211	189	10136	230	15	-9999	0	-9999
54	51	1002	42401	1	39.915961	-80.733858	WGS84	Sulfur dioxide	2016-07-15	01:00	2016-07-15	06:00	1	Parts per billion	2016	7	15	6	217	194	10136	210	26	4	0	10
54	51	1002	42401	1	39.915961	-80.733858	WGS84	Sulfur dioxide	2016-07-15	02:00	2016-07-15	07:00	1	Parts per billion	2016	7	15	7	217	194	10138	220	31	4	0	-9999
54	51	1002	42401	1	39.915961	-80.733858	WGS84	Sulfur dioxide	2016-07-15	03:00	2016-07-15	08:00	1	Parts per billion	2016	7	15	8	217	194	10136	220	31	-9999	0	-9999
54	51	1002	42401	1	39.915961	-80.733858	WGS84	Sulfur dioxide	2016-07-15	04:00	2016-07-15	09:00	1	Parts per billion	2016	7	15	9	217	194	10138	230	36	-9999	0	-9999
54	51	1002	42401	1	39.915961	-80.733858	WGS84	Sulfur dioxide	2016-07-15	05:00	2016-07-15	10:00	1	Parts per billion	2016	7	15	10	211	189	10142	220	26	-9999	0	-9999
54	51	1002	42401	1	39.915961	-80.733858	WGS84	Sulfur dioxide	2016-07-15	06:00	2016-07-15	11:00	1	Parts per billion	2016	7	15	11	211	189	10149	220	31	-9999	0	-9999
54	51	1002	42401	1	39.915961	-80.733858	WGS84	Sulfur dioxide	2016-07-15	07:00	2016-07-15	12:00	1	Parts per billion	2016	7	15	12	217	194	10155	210	41	-9999	0	-9999
54	51	1002	42401	1	39.915961	-80.733858	WGS84	Sulfur dioxide	2016-07-15	08:00	2016-07-15	13:00	1	Parts per billion	2016	7	15	13	222	194	10162	210	41	-9999	0	-9999
54	51	1002	42401	1	39.915961	-80.733858	WGS84	Sulfur dioxide	2016-07-15	09:00	2016-07-15	14:00	1	Parts per billion	2016	7	15	14	228	194	10159	200	46	-9999	0	-9999
54	51	1002	42401	1	39.915961	-80.733858	WGS84	Sulfur dioxide	2016-07-15	10:00	2016-07-15	15:00	1	Parts per billion	2016	7	15	15	244	194	10160	210	51	-9999	0	-9999
54	51	1002	42401	1	39.915961	-80.733858	WGS84	Sulfur dioxide	2016-07-15	11:00	2016-07-15	16:00	1	Parts per billion	2016	7	15	16	267	194	10157	200	62	4	0	-9999
54	51	1002	42401	1	39.915961	-80.733858	WGS84	Sulfur dioxide	2016-07-15	12:00	2016-07-15	17:00	1	Parts per billion	2016	7	15	17	272	189	10155	220	36	4	0	-9999
54	51	1002	42401	1	39.915961	-80.733858	WGS84	Sulfur dioxide	2016-07-15	13:00	2016-07-15	18:00	1	Parts per billion	2016	7	15	18	289	183	10149	230	67	0	0	-9999
54	51	1002	42401	1	39.915961	-80.733858	WGS84	Sulfur dioxide	2016-07-15	14:00	2016-07-15	19:00	1	Parts per billion	2016	7	15	19	289	178	10146	230	82	4	0	-9999
54	51	1002	42401	1	39.915961	-80.733858	WGS84	Sulfur dioxide	2016-07-15	16:00	2016-07-15	21:00	1	Parts per billion	2016	7	15	21	250	194	-9999	-9999	21	-9999	-1	-9999
54	51	1002	42401	1	39.915961	-80.733858	WGS84	Sulfur dioxide	2016-07-15	19:00	2016-07-16	00:00	1	Parts per billion	2016	7	16	0	261	194	10140	210	36	2	0	64
54	51	1002	42401	1	39.915961	-80.733858	WGS84	Sulfur dioxide	2016-07-15	20:00	2016-07-16	01:00	1	Parts per billion	2016	7	16	1	244	189	10149	220	15	0	0	-9999
54	51	1002	42401	1	39.915961	-80.733858	WGS84	Sulfur dioxide	2016-07-15	22:00	2016-07-16	03:00	1	Parts per billion	2016	7	16	3	222	178	10162	180	15	0	0	-9999
54	51	1002	42401	1	39.915961	-80.733858	WGS84	Sulfur dioxide	2016-07-15	23:00	2016-07-16	04:00	1	Parts per billion	2016	7	16	4	217	172	10160	190	21	0	0	-9999
54	51	1002	42401	1	39.915961	-80.733858	WGS84	Sulfur dioxide	2016-07-16	00:00	2016-07-16	05:00	1	Parts per billion	2016	7	16	5	211	172	10162	190	41	0	0	-9999
54	51	1002	42401	1	39.915961	-80.733858	WGS84	Sulfur dioxide	2016-07-16	01:00	2016-07-16	06:00	1	Parts per billion	2016	7	16	6	206	172	10162	230	31	0	0	-9999
54	51	1002	42401	1	39.915961	-80.733858	WGS84	Sulfur dioxide	2016-07-16	02:00	2016-07-16	07:00	1	Parts per billion	2016	7	16	7	200	172	10164	220	21	-9999	0	-9999
54	51	1002	42401	1	39.915961	-80.733858	WGS84	Sulfur dioxide	2016-07-16	03:00	2016-07-16	08:00	1	Parts per billion	2016	7	16	8	194	167	10163	210	21	0	0	-9999
54	51	1002	42401	1	39.915961	-80.733858	WGS84	Sulfur dioxide	2016-07-16	04:00	2016-07-16	09:00	1	Parts per billion	2016	7	16	9	194	167	10164	210	21	0	0	-9999
54	51	1002	42401	1	39.915961	-80.733858	WGS84	Sulfur dioxide	2016-07-16	06:00	2016-07-16	11:00	1	Parts per billion	2016	7	16	11	194	172	10173	260	15	2	0	-9999
54	51	1002	42401	1	39.915961	-80.733858	WGS84	Sulfur dioxide	2016-07-16	15:00	2016-07-16	20:00	1	Parts per billion	2016	7	16	20	283	156	10176	250	46	2	0	-9999
54	51	1002	42401	1	39.915961	-80.733858	WGS84	Sulfur dioxide	2016-07-16	18:00	2016-07-16	23:00	1	Parts per billion	2016	7	16	23	278	156	10173	260	31	2	0	-9999
54	51	1002	42401	1	39.915961	-80.733858	WGS84	Sulfur dioxide	2016-07-17	11:00	2016-07-17	16:00	1	Parts per billion	2016	7	17	16	278	167	10223	250	31	4	0	-9999
54	51	1002	42401	1	39.915961	-80.733858	WGS84	Sulfur dioxide	2016-07-17	12:00	2016-07-17	17:00	1	Parts per billion	2016	7	17	17	283	156	10219	230	62	4	0	-9999
54	51	1002	42401	1	39.915961	-80.733858	WGS84	Sulfur dioxide	2016-07-17	14:00	2016-07-17	19:00	1	Parts per billion	2016	7	17	19	289	156	10214	230	51	2	0	-9999
54	51	1002	42401	1	39.915961	-80.733858	WGS84	Sulfur dioxide	2016-07-17	15:00	2016-07-17	20:00	1	Parts per billion	2016	7	17	20	294	161	10214	230	51	0	0	-9999
54	51	1002	42401	1	39.915961	-80.733858	WGS84	Sulfur dioxide	2016-07-17	16:00	2016-07-17	21:00	1	Parts per billion	2016	7	17	21	294	161	10208	220	41	2	0	-9999
54	51	1002	42401	1	39.915961	-80.733858	WGS84	Sulfur dioxide	2016-07-17	23:00	2016-07-18	04:00	1	Parts per billion	2016	7	18	4	244	178	10207	220	31	0	0	-9999
54	51	1002	42401	1	39.915961	-80.733858	WGS84	Sulfur dioxide	2016-07-18	00:00	2016-07-18	05:00	1	Parts per billion	2016	7	18	5	244	183	10209	200	31	0	0	-9999
54	51	1002	42401	1	39.915961	-80.733858	WGS84	Sulfur dioxide	2016-07-18	01:00	2016-07-18	06:00	1	Parts per billion	2016	7	18	6	239	183	10208	220	31	0	0	-9999
54	51	1002	42401	1	39.915961	-80.733858	WGS84	Sulfur dioxide	2016-07-18	02:00	2016-07-18	07:00	1	Parts per billion	2016	7	18	7	239	183	10200	200	41	0	0	-9999
54	51	1002	42401	1	39.915961	-80.733858	WGS84	Sulfur dioxide	2016-07-18	03:00	2016-07-18	08:00	1	Parts per billion	2016	7	18	8	244	183	10200	220	36	0	0	-9999
54	51	1002	42401	1	39.915961	-80.733858	WGS84	Sulfur dioxide	2016-07-18	04:00	2016-07-18	09:00	1	Parts per billion	2016	7	18	9	239	189	10202	250	21	4	0	-9999
54	51	1002	42401	1	39.915961	-80.733858	WGS84	Sulfur dioxide	2016-07-18	05:00	2016-07-18	10:00	1	Parts per billion	2016	7	18	10	228	194	10197	170	26	-9999	3	-9999
54	51	1002	42401	1	39.915961	-80.733858	WGS84	Sulfur dioxide	2016-07-18	06:00	2016-07-18	11:00	1	Parts per billion	2016	7	18	11	233	194	10195	210	31	4	-1	-9999
54	51	1002	42401	1	39.915961	-80.733858	WGS84	Sulfur dioxide	2016-07-18	07:00	2016-07-18	12:00	1	Parts per billion	2016	7	18	12	228	200	10200	210	31	4	0	3
54	51	1002	42401	1	39.915961	-80.733858	WGS84	Sulfur dioxide	2016-07-18	10:00	2016-07-18	15:00	1	Parts per billion	2016	7	18	15	250	200	10211	250	51	-9999	0	-9999
54	51	1002	42401	1	39.915961	-80.733858	WGS84	Sulfur dioxide	2016-07-18	12:00	2016-07-18	17:00	1	Parts per billion	2016	7	18	17	272	189	10203	220	57	0	0	-9999
54	51	1002	42401	1	39.915961	-80.733858	WGS84	Sulfur dioxide	2016-07-18	13:00	2016-07-18	18:00	1	Parts per billion	2016	7	18	18	289	178	10201	230	51	0	0	-1
54	51	1002	42401	1	39.915961	-80.733858	WGS84	Sulfur dioxide	2016-07-18	14:00	2016-07-18	19:00	1	Parts per billion	2016	7	18	19	300	161	10200	240	57	0	0	-9999
54	51	1002	42401	1	39.915961	-80.733858	WGS84	Sulfur dioxide	2016-07-18	15:00	2016-07-18	20:00	1	Parts per billion	2016	7	18	20	306	172	10196	-9999	-9999	2	0	-9999
54	51	1002	42401	1	39.915961	-80.733858	WGS84	Sulfur dioxide	2016-07-18	18:00	2016-07-18	23:00	1	Parts per billion	2016	7	18	23	289	183	10192	-9999	21	2	0	-9999
54	51	1002	42401	1	39.915961	-80.733858	WGS84	Sulfur dioxide	2016-07-18	21:00	2016-07-19	02:00	1	Parts per billion	2016	7	19	2	256	183	10197	230	31	2	0	-9999
54	51	1002	42401	1	39.915961	-80.733858	WGS84	Sulfur dioxide	2016-07-18	22:00	2016-07-19	03:00	1	Parts per billion	2016	7	19	3	244	189	10204	230	15	0	0	-9999
54	51	1002	42401	1	39.915961	-80.733858	WGS84	Sulfur dioxide	2016-07-18	23:00	2016-07-19	04:00	1	Parts per billion	2016	7	19	4	244	189	10207	250	21	0	0	-9999
54	51	1002	42401	1	39.915961	-80.733858	WGS84	Sulfur dioxide	2016-07-19	07:00	2016-07-19	12:00	1	Parts per billion	2016	7	19	12				-9999				
54	51	1002	42401	1	39.915961	-80.733858	WGS84	Sulfur dioxide	2016-07-19	13:00	2016-07-19	18:00	1	Parts per billion	2016	7	19	18	294	139	10221	-9999	31	2	0	-9999
54	51	1002	42401	1	39.915961	-80.733858	WGS84	Sulfur dioxide	2016-07-20	14:00	2016-07-20	19:00	1	Parts per billion	2016	7	20	19	283	89	10234	-9999	21	0	0	-9999
54	51	1002	42401	1	39.915961	-80.733858	WGS84	Sulfur dioxide	2016-07-20	16:00	2016-07-20	21:00	1	Parts per billion	2016	7	20	21	294	94	10225	-9999	26	0	0	-9999
54	51	1002	42401	1	39.915961	-80.733858	WGS84	Sulfur dioxide	2016-07-21	08:00	2016-07-21	13:00	1	Parts per billion	2016	7	21	13	211	150	10225	170	15	0	0	-9999
54	51	1002	42401	1	39.915961	-80.733858	WGS84	Sulfur dioxide	2016-07-21	09:00	2016-07-21	14:00	1	Parts per billion	2016	7	21	14	250	161	10224	-9999	-9999	0	0	-9999
54	51	1002	42401	1	39.915961	-80.733858	WGS84	Sulfur dioxide	2016-07-21	15:00	2016-07-21	20:00	1	Parts per billion	2016	7	21	20	322	167	10195	230	51	2	0	-9999
54	51	1002	42401	1	39.915961	-80.733858	WGS84	Sulfur dioxide	2016-07-21	23:00	2016-07-22	04:00	1	Parts per billion	2016	7	22	4	250	178	10175	190	31	0	0	-9999
54	51	1002	42401	1	39.915961	-80.733858	WGS84	Sulfur dioxide	2016-07-22	00:00	2016-07-22	05:00	1	Parts per billion	2016	7	22	5	239	183	10181	200	26	0	0	-9999
54	51	1002	42401	1	39.915961	-80.733858	WGS84	Sulfur dioxide	2016-07-22	01:00	2016-07-22	06:00	1	Parts per billion	2016	7	22	6	239	183	10181	210	21	0	0	-9999
54	51	1002	42401	1	39.915961	-80.733858	WGS84	Sulfur dioxide	2016-07-22	02:00	2016-07-22	07:00	1	Parts per billion	2016	7	22	7	233	178	10176	210	31	0	0	-9999
54	51	1002	42401	1	39.915961	-80.733858	WGS84	Sulfur dioxide	2016-07-22	03:00	2016-07-22	08:00	1	Parts per billion	2016	7	22	8	233	178	10177	210	26	0	0	-9999
54	51	1002	42401	1	39.915961	-80.733858	WGS84	Sulfur dioxide	2016-07-22	04:00	2016-07-22	09:00	1	Parts per billion	2016	7	22	9	233	172	10168	220	36	0	0	-9999
54	51	1002	42401	1	39.915961	-80.733858	WGS84	Sulfur dioxide	2016-07-22	05:00	2016-07-22	10:00	1	Parts per billion	2016	7	22	10	228	172	10162	170	26	0	0	-9999
54	51	1002	42401	1	39.915961	-80.733858	WGS84	Sulfur dioxide	2016-07-22	06:00	2016-07-22	11:00	1	Parts per billion	2016	7	22	11	228	172	10161	210	21	0	0	-9999
54	51	1002	42401	1	39.915961	-80.733858	WGS84	Sulfur dioxide	2016-07-22	07:00	2016-07-22	12:00	1	Parts per billion	2016	7	22	12	233	178	10179	-9999	-9999	-9999	0	-9999
54	51	1002	42401	1	39.915961	-80.733858	WGS84	Sulfur dioxide	2016-07-22	15:00	2016-07-22	20:00	1	Parts per billion	2016	7	22	20	311	211	10160	-9999	26	0	0	-9999
54	51	1002	42401	1	39.915961	-80.733858	WGS84	Sulfur dioxide	2016-07-22	16:00	2016-07-22	21:00	1	Parts per billion	2016	7	22	21	311	189	10159	260	31	0	0	-9999
54	51	1002	42401	1	39.915961	-80.733858	WGS84	Sulfur dioxide	2016-07-22	17:00	2016-07-22	22:00	1	Parts per billion	2016	7	22	22	317	189	10150	240	51	0	0	-9999
54	51	1002	42401	1	39.915961	-80.733858	WGS84	Sulfur dioxide	2016-07-22	21:00	2016-07-23	02:00	1	Parts per billion	2016	7	23	2	267	172	10152	250	31	0	0	-9999
54	51	1002	42401	1	39.915961	-80.733858	WGS84	Sulfur dioxide	2016-07-22	22:00	2016-07-23	03:00	1	Parts per billion	2016	7	23	3	261	172	10156	250	26	0	0	-9999
54	51	1002	42401	1	39.915961	-80.733858	WGS84	Sulfur dioxide	2016-07-22	23:00	2016-07-23	04:00	1	Parts per billion	2016	7	23	4	250	178	10160	240	31	0	0	-9999
54	51	1002	42401	1	39.915961	-80.733858	WGS84	Sulfur dioxide	2016-07-23	00:00	2016-07-23	05:00	1	Parts per billion	2016	7	23	5	244	183	10161	230	26	0	0	-9999
54	51	1002	42401	1	39.915961	-80.733858	WGS84	Sulfur dioxide	2016-07-23	01:00	2016-07-23	06:00	1	Parts per billion	2016	7	23	6	233	189	10159	230	26	0	0	-9999
54	51	1002	42401	1	39.915961	-80.733858	WGS84	Sulfur dioxide	2016-07-23	02:00	2016-07-23	07:00	1	Parts per billion	2016	7	23	7	228	189	10160	220	31	0	0	-9999
54	51	1002	42401	1	39.915961	-80.733858	WGS84	Sulfur dioxide	2016-07-23	03:00	2016-07-23	08:00	1	Parts per billion	2016	7	23	8	228	194	10158	210	26	0	0	-9999
54	51	1002	42401	1	39.915961	-80.733858	WGS84	Sulfur dioxide	2016-07-23	04:00	2016-07-23	09:00	1	Parts per billion	2016	7	23	9	222	194	10157	210	26	-9999	0	-9999
54	51	1002	42401	1	39.915961	-80.733858	WGS84	Sulfur dioxide	2016-07-23	05:00	2016-07-23	10:00	1	Parts per billion	2016	7	23	10	222	194	10159	220	26	-9999	0	-9999
54	51	1002	42401	1	39.915961	-80.733858	WGS84	Sulfur dioxide	2016-07-23	06:00	2016-07-23	11:00	1	Parts per billion	2016	7	23	11	222	194	10162	220	21	-9999	0	-9999
54	51	1002	42401	1	39.915961	-80.733858	WGS84	Sulfur dioxide	2016-07-23	13:00	2016-07-23	18:00	1	Parts per billion	2016	7	23	18	322	211	10148	240	21	-9999	0	-9999
54	51	1002	42401	1	39.915961	-80.733858	WGS84	Sulfur dioxide	2016-07-23	15:00	2016-07-23	20:00	1	Parts per billion	2016	7	23	20	344	194	10140	230	46	2	0	-9999
54	51	1002	42401	1	39.915961	-80.733858	WGS84	Sulfur dioxide	2016-07-24	08:00	2016-07-24	13:00	1	Parts per billion	2016	7	24	13	261	211	10163	-9999	15	0	0	-9999
54	51	1002	42401	1	39.915961	-80.733858	WGS84	Sulfur dioxide	2016-07-24	09:00	2016-07-24	14:00	1	Parts per billion	2016	7	24	14	283	217	10162	-9999	15	0	0	-9999
54	51	1002	42401	1	39.915961	-80.733858	WGS84	Sulfur dioxide	2016-07-24	11:00	2016-07-24	16:00	1	Parts per billion	2016	7	24	16	317	211	10161	210	26	2	0	-9999
54	51	1002	42401	1	39.915961	-80.733858	WGS84	Sulfur dioxide	2016-07-24	13:00	2016-07-24	18:00	1	Parts per billion	2016	7	24	18	344	200	10153	230	36	-9999	0	-9999
54	51	1002	42401	1	39.915961	-80.733858	WGS84	Sulfur dioxide	2016-07-24	14:00	2016-07-24	19:00	1	Parts per billion	2016	7	24	19	333	194	10149	210	51	2	0	-9999
54	51	1002	42401	1	39.915961	-80.733858	WGS84	Sulfur dioxide	2016-07-25	02:00	2016-07-25	07:00	1	Parts per billion	2016	7	25	7	228	200	10150	190	21	0	0	-9999
54	51	1002	42401	1	39.915961	-80.733858	WGS84	Sulfur dioxide	2016-07-25	03:00	2016-07-25	08:00	1	Parts per billion	2016	7	25	8	233	200	10147	180	26	0	0	-9999
54	51	1002	42401	1	39.915961	-80.733858	WGS84	Sulfur dioxide	2016-07-25	04:00	2016-07-25	09:00	1	Parts per billion	2016	7	25	9	233	206	10149	170	26	0	0	-9999
54	51	1002	42401	1	39.915961	-80.733858	WGS84	Sulfur dioxide	2016-07-25	05:00	2016-07-25	10:00	1	Parts per billion	2016	7	25	10	239	211	10153	-9999	15	2	0	-9999
54	51	1002	42401	1	39.915961	-80.733858	WGS84	Sulfur dioxide	2016-07-25	06:00	2016-07-25	11:00	1	Parts per billion	2016	7	25	11	244	211	10150	180	21	2	0	-9999
54	51	1002	42401	1	39.915961	-80.733858	WGS84	Sulfur dioxide	2016-07-25	07:00	2016-07-25	12:00	1	Parts per billion	2016	7	25	12	261	222	10150	210	26	0	0	-9999
54	51	1002	42401	1	39.915961	-80.733858	WGS84	Sulfur dioxide	2016-07-25	11:00	2016-07-25	16:00	1	Parts per billion	2016	7	25	16	322	222	10143	230	41	4	0	-9999
54	51	1002	42401	1	39.915961	-80.733858	WGS84	Sulfur dioxide	2016-07-25	12:00	2016-07-25	17:00	1	Parts per billion	2016	7	25	17	339	217	10140	230	62	2	0	-9999

54	51	1002	42401	1	39.915961	-80.733858	WGS84	Sulfur dioxide	2016-07-25	13:00	2016-07-25	18:00	1	Parts per billion	2016	7	25	18	333	211	10134	230	62	-9999	0	-9999
54	51	1002	42401	1	39.915961	-80.733858	WGS84	Sulfur dioxide	2016-07-26	04:00	2016-07-26	09:00	1	Parts per billion	2016	7	26	9	217	200	-9999	250	15	0	0	-9999
54	51	1002	42401	1	39.915961	-80.733858	WGS84	Sulfur dioxide	2016-07-26	05:00	2016-07-26	10:00	1	Parts per billion	2016	7	26	10	222	200	10155	200	15	0	0	-9999
54	51	1002	42401	1	39.915961	-80.733858	WGS84	Sulfur dioxide	2016-07-27	22:00	2016-07-28	03:00	1	Parts per billion	2016	7	28	3	250	200	10139	210	15	-9999	5	-9999
54	51	1002	42401	1	39.915961	-80.733858	WGS84	Sulfur dioxide	2016-07-28	04:00	2016-07-28	09:00	1	Parts per billion	2016	7	28	9	228	206	10124	170	15	0	0	-9999
54	51	1002	42401	1	39.915961	-80.733858	WGS84	Sulfur dioxide	2016-07-28	06:00	2016-07-28	11:00	1	Parts per billion	2016	7	28	11	233	206	10129	170	26	0	0	-9999
54	51	1002	42401	1	39.915961	-80.733858	WGS84	Sulfur dioxide	2016-07-28	07:00	2016-07-28	12:00	1	Parts per billion	2016	7	28	12	233	211	10133	200	15	-9999	0	-9999
54	51	1002	42401	1	39.915961	-80.733858	WGS84	Sulfur dioxide	2016-07-28	08:00	2016-07-28	13:00	1	Parts per billion	2016	7	28	13	239	217	10135	170	26	-9999	-1	-9999
54	51	1002	42401	1	39.915961	-80.733858	WGS84	Sulfur dioxide	2016-07-28	09:00	2016-07-28	14:00	1	Parts per billion	2016	7	28	14	233	211	10133	200	41	4	10	-9999
54	51	1002	42401	1	39.915961	-80.733858	WGS84	Sulfur dioxide	2016-07-28	10:00	2016-07-28	15:00	1	Parts per billion	2016	7	28	15	228	206	-9999	200	46	-9999	5	-9999
54	51	1002	42401	1	39.915961	-80.733858	WGS84	Sulfur dioxide	2016-07-28	12:00	2016-07-28	17:00	1	Parts per billion	2016	7	28	17	228	206	10137	210	26	-9999	-1	-9999
54	51	1002	42401	1	39.915961	-80.733858	WGS84	Sulfur dioxide	2016-07-28	14:00	2016-07-28	19:00	1	Parts per billion	2016	7	28	19	222	194	10132	-9999	21	-9999	23	-9999
54	51	1002	42401	1	39.915961	-80.733858	WGS84	Sulfur dioxide	2016-07-29	01:00	2016-07-29	06:00	1	Parts per billion	2016	7	29	6	200	183	10130	190	15	9	0	-1
54	51	1002	42401	1	39.915961	-80.733858	WGS84	Sulfur dioxide	2016-07-29	09:00	2016-07-29	14:00	1	Parts per billion	2016	7	29	14	217	200	10146	220	21	-9999	0	-9999
54	51	1002	42401	1	39.915961	-80.733858	WGS84	Sulfur dioxide	2016-07-29	12:00	2016-07-29	17:00	1	Parts per billion	2016	7	29	17	272	194	10145	-9999	-9999	-9999	0	-9999
54	51	1002	42401	1	39.915961	-80.733858	WGS84	Sulfur dioxide	2016-07-29	14:00	2016-07-29	19:00	1	Parts per billion	2016	7	29	19	289	172	10136	-9999	-9999	0	0	-9999
54	51	1002	42401	1	39.915961	-80.733858	WGS84	Sulfur dioxide	2016-07-30	14:00	2016-07-30	19:00	1	Parts per billion	2016	7	30	19	278	206	10135	-9999	15	-9999	0	-9999
54	51	1002	42401	1	39.915961	-80.733858	WGS84	Sulfur dioxide	2016-07-30	17:00	2016-07-30	22:00	1	Parts per billion	2016	7	30	22	272	211	10130	170	21	0	0	-9999
54	51	1002	42401	1	39.915961	-80.733858	WGS84	Sulfur dioxide	2016-07-31	09:00	2016-07-31	14:00	1	Parts per billion	2016	7	31	14	222	206	10169	210	21	-9999	0	-9999
54	51	1002	42401	1	39.915961	-80.733858	WGS84	Sulfur dioxide	2016-07-31	10:00	2016-07-31	15:00	1	Parts per billion	2016	7	31	15	239	206	10171	220	21	-9999	0	-9999
54	51	1002	42401	1	39.915961	-80.733858	WGS84	Sulfur dioxide	2016-07-31	17:00	2016-07-31	22:00	1	Parts per billion	2016	7	31	22	283	194	10149	190	36	0	0	-9999
54	51	1002	42401	1	39.915961	-80.733858	WGS84	Sulfur dioxide	2016-08-01	04:00	2016-08-01	09:00	1	Parts per billion	2016	8	1	9	211	194	10169	200	15	9	0	-9999
54	51	1002	42401	1	39.915961	-80.733858	WGS84	Sulfur dioxide	2016-08-02	09:00	2016-08-02	14:00	1	Parts per billion	2016	8	2	14	250	194	10188	-9999	-9999	0	0	-9999
54	51	1002	42401	1	39.915961	-80.733858	WGS84	Sulfur dioxide	2016-08-02	10:00	2016-08-02	15:00	1	Parts per billion	2016	8	2	15	267	194	10186	-9999	26	2	0	-9999
54	51	1002	42401	1	39.915961	-80.733858	WGS84	Sulfur dioxide	2016-08-02	11:00	2016-08-02	16:00	1	Parts per billion	2016	8	2	16	272	183	10192	-9999	15	2	0	-9999
54	51	1002	42401	1	39.915961	-80.733858	WGS84	Sulfur dioxide	2016-08-03	11:00	2016-08-03	16:00	1	Parts per billion	2016	8	3	16	283	194	10185	-9999	15	4	0	-9999
54	51	1002	42401	1	39.915961	-80.733858	WGS84	Sulfur dioxide	2016-08-04	11:00	2016-08-04	16:00	1	Parts per billion	2016	8	4	16	261	194	10187	-9999	21	-9999	0	-9999
54	51	1002	42401	1	39.915961	-80.733858	WGS84	Sulfur dioxide	2016-08-05	02:00	2016-08-05	07:00	1	Parts per billion	2016	8	5	7	222	183	10153	180	26	0	0	-9999
54	51	1002	42401	1	39.915961	-80.733858	WGS84	Sulfur dioxide	2016-08-05	03:00	2016-08-05	08:00	1	Parts per billion	2016	8	5	8	217	183	10152	170	31	0	0	-9999
54	51	1002	42401	1	39.915961	-80.733858	WGS84	Sulfur dioxide	2016-08-05	07:00	2016-08-05	12:00	1	Parts per billion	2016	8	5	12	217	178	10149	180	31	0	0	-9999
54	51	1002	42401	1	39.915961	-80.733858	WGS84	Sulfur dioxide	2016-08-06	02:00	2016-08-06	07:00	1	Parts per billion	2016	8	6	7	233	211	10106	220	15	2	81	-9999
54	51	1002	42401	1	39.915961	-80.733858	WGS84	Sulfur dioxide	2016-08-06	04:00	2016-08-06	09:00	1	Parts per billion	2016	8	6	9	239	222	10103	240	26	-9999	0	-9999
54	51	1002	42401	1	39.915961	-80.733858	WGS84	Sulfur dioxide	2016-08-09	10:00	2016-08-09	15:00	1	Parts per billion	2016	8	9	15	267	189	10188	180	41	-9999	0	-9999
54	51	1002	42401	1	39.915961	-80.733858	WGS84	Sulfur dioxide	2016-08-09	11:00	2016-08-09	16:00	1	Parts per billion	2016	8	9	16	278	200	10188	200	31	-9999	0	-9999
54	51	1002	42401	1	39.915961	-80.733858	WGS84	Sulfur dioxide	2016-08-09	12:00	2016-08-09	17:00	1	Parts per billion	2016	8	9	17	289	206	10187	190	36	-9999	0	-9999
54	51	1002	42401	1	39.915961	-80.733858	WGS84	Sulfur dioxide	2016-08-10	01:00	2016-08-10	06:00	1	Parts per billion	2016	8	10	6	256	194	10184	180	46	0	0	-9999
54	51	1002	42401	1	39.915961	-80.733858	WGS84	Sulfur dioxide	2016-08-10	02:00	2016-08-10	07:00	1	Parts per billion	2016	8	10	7	256	194	10184	200	36	-9999	0	-9999
54	51	1002	42401	1	39.915961	-80.733858	WGS84	Sulfur dioxide	2016-08-10	03:00	2016-08-10	08:00	1	Parts per billion	2016	8	10	8	256	194	10182	200	46	-9999	0	-9999
54	51	1002	42401	1	39.915961	-80.733858	WGS84	Sulfur dioxide	2016-08-10	07:00	2016-08-10	12:00	1	Parts per billion	2016	8	10	12	250	200	10198	200	46	2	0	-9999
54	51	1002	42401	1	39.915961	-80.733858	WGS84	Sulfur dioxide	2016-08-10	08:00	2016-08-10	13:00	1	Parts per billion	2016	8	10	13	261	200	10205	210	36	-9999	0	-9999
54	51	1002	42401	1	39.915961	-80.733858	WGS84	Sulfur dioxide	2016-08-11	01:00	2016-08-11	06:00	1	Parts per billion	2016	8	11	6	239	211	10196	170	21	0	0	-9999
54	51	1002	42401	1	39.915961	-80.733858	WGS84	Sulfur dioxide	2016-08-11	02:00	2016-08-11	07:00	1	Parts per billion	2016	8	11	7	239	211	10198	180	15	-9999	0	-9999
54	51	1002	42401	1	39.915961	-80.733858	WGS84	Sulfur dioxide	2016-08-11	07:00	2016-08-11	12:00	1	Parts per billion	2016	8	11	12	244	206	10200	170	21	-9999	0	-9999
54	51	1002	42401	1	39.915961	-80.733858	WGS84	Sulfur dioxide	2016-08-12	02:00	2016-08-12	07:00	1	Parts per billion	2016	8	12	7	261	222	10150	220	21	-9999	0	-9999
54	51	1002	42401	1	39.915961	-80.733858	WGS84	Sulfur dioxide	2016-08-12	03:00	2016-08-12	08:00	1	Parts per billion	2016	8	12	8	261	217	10149	220	21	-9999	0	-9999
54	51	1002	42401	1	39.915961	-80.733858	WGS84	Sulfur dioxide	2016-08-14	17:00	2016-08-14	22:00	1	Parts per billion	2016	8	14	22	233	211	10192	220	15	2	-1	-9999
54	51	1002	42401	1	39.915961	-80.733858	WGS84	Sulfur dioxide	2016-08-15	08:00	2016-08-15	13:00	1	Parts per billion	2016	8	15	13	239	206	10222	-9999	21	0	0	-9999
54	51	1002	42401	1	39.915961	-80.733858	WGS84	Sulfur dioxide	2016-08-16	04:00	2016-08-16	09:00	1	Parts per billion	2016	8	16	9	222	194	10196	190	21	0	0	-9999
54	51	1002	42401	1	39.915961	-80.733858	WGS84	Sulfur dioxide	2016-08-16	05:00	2016-08-16	10:00	1	Parts per billion	2016	8	16	10	222	200	10197	200	21	2	0	-9999
54	51	1002	42401	1	39.915961	-80.733858	WGS84	Sulfur dioxide	2016-08-16	23:00	2016-08-17	04:00	1	Parts per billion	2016	8	17	4	228	206	10198	220	31	-9999	-1	-9999
54	51	1002	42401	1	39.915961	-80.733858	WGS84	Sulfur dioxide	2016-08-17	02:00	2016-08-17	07:00	1	Parts per billion	2016	8	17	7	222	206	10199	260	26	-9999	0	-9999
54	51	1002	42401	1	39.915961	-80.733858	WGS84	Sulfur dioxide	2016-08-17	03:00	2016-08-17	08:00	1	Parts per billion	2016	8	17	8	222	206	10198	250	31	-9999	0	-9999
54	51	1002	42401	1	39.915961	-80.733858	WGS84	Sulfur dioxide	2016-08-17	08:00	2016-08-17	13:00	1	Parts per billion	2016	8	17	13	228	206	10212	190	21	-9999	0	-9999
54	51	1002	42401	1	39.915961	-80.733858	WGS84	Sulfur dioxide	2016-08-17	09:00	2016-08-17	14:00	1	Parts per billion	2016	8	17	14	233	211	-9999	200	21	-9999	0	-9999
54	51	1002	42401	1	39.915961	-80.733858	WGS84	Sulfur dioxide	2016-08-17	18:00	2016-08-17	23:00	1	Parts per billion	2016	8	17	23	244	211	10179	240	26	-9999	0	-9999
54	51	1002	42401	1	39.915961	-80.733858	WGS84	Sulfur dioxide	2016-08-18	04:00	2016-08-18	09:00	1	Parts per billion	2016	8	18	9	217	200	10190	250	21	-9999	0	-9999
54	51	1002	42401	1	39.915961	-80.733858	WGS84	Sulfur dioxide	2016-08-18	05:00	2016-08-18	10:00	1	Parts per billion	2016	8	18	10	222	200	10192	250	26	-9999	0	-9999
54	51	1002	42401	1	39.915961	-80.733858	WGS84	Sulfur dioxide	2016-08-18	07:00	2016-08-18	12:00	1	Parts per billion	2016	8	18	12	222	200	10197	240	21	-9999	0	-9999
54	51	1002	42401	1	39.915961	-80.733858	WGS84	Sulfur dioxide	2016-08-18	08:00	2016-08-18	13:00	1	Parts per billion	2016	8	18	13	228	200	10199	250	36	-9999	0	-9999
54	51	1002	42401	1	39.915961	-80.733858	WGS84	Sulfur dioxide	2016-08-18	10:00	2016-08-18	15:00	1	Parts per billion	2016	8	18	15	244	200	10195	-9999	26	-9999	0	-9999
54	51	1002	42401	1	39.915961	-80.733858	WGS84	Sulfur dioxide	2016-08-18	12:00	2016-08-18	17:00	1	Parts per billion	2016	8	18	17	267	194	10190	250	41	4	0	-9999
54	51	1002	42401	1	39.915961	-80.733858	WGS84	Sulfur dioxide	2016-08-20	12:00	2016-08-20	17:00	1	Parts per billion	2016	8	20	17	278	206	10110	180	46	2	0	-9999
54	51	1002	42401	1	39.915961	-80.733858	WGS84	Sulfur dioxide	2016-08-22	00:00	2016-08-22	05:00	1	Parts per billion	2016	8	22	5	183	133	10163	260	36	0	0	-9999
54	51	1002	42401	1	39.915961	-80.733858	WGS84	Sulfur dioxide	2016-08-22	09:00	2016-08-22	14:00	1	Parts per billion	2016	8	22	14	194	150	10212	-9999	21	0	0	-9999
54	51	1002	42401	1	39.915961	-80.733858	WGS84	Sulfur dioxide	2016-08-23	09:00	2016-08-23	14:00	1	Parts per billion	2016	8	23	14	222	161	10267	-9999	15	0	0	-9999
54	51	1002	42401	1	39.915961	-80.733858	WGS84	Sulfur dioxide	2016-08-24	02:00	2016-08-24	07:00	1	Parts per billion	2016	8	24	7	183	144	10236	-9999	-9999	0	0	-9999
54	51	1002	42401	1	39.915961	-80.733858	WGS84	Sulfur dioxide	2016-08-26	12:00	2016-08-26	17:00	1	Parts per billion	2016	8	26	17	294	206	10203	-9999	31	2	0	-9999
54	51	1002	42401	1	39.915961	-80.733858	WGS84	Sulfur dioxide	2016-08-26	14:00	2016-08-26	19:00	1	Parts per billion	2016	8	26	19	306	206	10195	-9999	15	4	0	-9999
54	51	1002	42401	1	39.915961	-80.733858	WGS84	Sulfur dioxide	2016-09-05	10:00	2016-09-05	15:00	1	Parts per billion	2016	9	5	15	233	161	10254	-9999	15	0	0	-9999
54	51	1002	42401	1	39.915961	-80.733858	WGS84	Sulfur dioxide	2016-09-26	15:00	2016-09-26	20:00	1	Parts per billion	2016	9	26	20	194	161	10141	260	26	-9999	15	-9999
54	51	1002	42401	1	39.915961	-80.733858	WGS84	Sulfur dioxide	2016-09-26	21:00	2016-09-27	02:00	1	Parts per billion	2016	9	27	2	156	128	10163	260	31	0	0	-9999
54	51	1002	42401	1	39.915961	-80.733858	WGS84	Sulfur dioxide	2016-09-27	05:00	2016-09-27	10:00	1	Parts per billion	2016	9	27	10	117	94	10152	210	26	0	0	-9999
54	51	1002	42401	1	39.915961	-80.733858	WGS84	Sulfur dioxide	2016-09-27	06:00	2016-09-27	11:00	1	Parts per billion	2016	9	27	11	117	94	10153	-9999	15	0	0	-9999
54	51	1002	42401	1	39.915961	-80.733858	WGS84	Sulfur dioxide	2016-09-27	07:00	2016-09-27	12:00	1	Parts per billion	2016	9	27	12	117	94	10156	-9999	15	0	0	-9999
54	51	1002	42401	1	39.915961	-80.733858	WGS84	Sulfur dioxide	2016-09-27	08:00	2016-09-27	13:00	1	Parts per billion	2016	9	27	13	133	100	10155	230	31	0	0	-9999
54	51	1002	42401	1	39.915961	-80.733858	WGS84	Sulfur dioxide	2016-09-27	09:00	2016-09-27	14:00	1	Parts per billion	2016	9	27	14	144	100	10153	220	36	0	0	-9999
54	51	1002	42401	1	39.915961	-80.733858	WGS84	Sulfur dioxide	2016-09-27	15:00	2016-09-27	20:00	1	Parts per billion	2016	9	27	20	228	22	10114	230	51	0	0	-9999
54	51	1002	42401	1	39.915961	-80.733858	WGS84	Sulfur dioxide	2016-09-27	20:00	2016-09-28	01:00	1	Parts per billion	2016	9	28	1	172	39	10128	170	31	0	0	-9999
54	51	1002	42401	1	39.915961	-80.733858	WGS84	Sulfur dioxide	2016-09-28	15:00	2016-09-28	20:00	1	Parts per billion	2016	9	28	20	244	50	10119	170	21	2	0	-9999
54	51	1002	42401	1	39.915961	-80.733858	WGS84	Sulfur dioxide	2016-09-28	21:00	2016-09-29	02:00	1	Parts per billion	2016	9	29	2	178	133	10147	260	15	-9999	0	-9999
54	51	1002	42401	1	39.915961	-80.733858	WGS84	Sulfur dioxide	2016-09-29	15:00	2016-09-29	20:00	1	Parts per billion	2016	9	29	20	167	144	10179	260	62	-9999	61	-9999
54	51	1002	42401	1	39.915961	-80.733858	WGS84	Sulfur dioxide	2016-10-01	17:00	2016-10-01	22:00	1	Parts per billion	2016	10	1	22	211	122	10168	250	31	0	0	-9999
54	51	1002	42401	1	39.915961	-80.733858	WGS84	Sulfur dioxide	2016-10-01	18:00	2016-10-01	23:00	1	Parts per billion	2016	10	1	23	183	122	10170	250	26	0	0	-9999
54	51	1002	42401	1	39.915961	-80.733858	WGS84	Sulfur dioxide	2016-10-01	19:00	2016-10-02	00:00	1	Parts per billion	2016	10	2	0	178	128	10174	210	15	0	0	-9999
54	51	1002	42401	1	39.915961	-80.733858	WGS84	Sulfur dioxide	2016-10-02	06:00	2016-10-02	11:00	1	Parts per billion	2016	10	2	11	144	128	10176	230	31	-9999	13	-9999
54	51	1002	42401	1	39.915961	-80.733858	WGS84	Sulfur dioxide	2016-10-02	09:00	2016-10-02	14:00	1	Parts per billion	2016	10	2	14	156	133	10182	220	31	-9999	-1	-9999
54	51	1002	42401	1	39.915961	-80.733858	WGS84	Sulfur dioxide	2016-10-02	10:00	2016-10-02	15:00	1	Parts per billion	2016	10	2	15	161	133	10183	250	36	-9999	0	-9999
54	51	1002	42401	1	39.915961	-80.733858	WGS84	Sulfur dioxide	2016-10-02	17:00	2016-10-02	22:00	1	Parts per billion	2016	10	2	22	194	122	10165	230	31	-9999	0	-9999
54	51	1002	42401	1	39.915961	-80.733858	WGS84	Sulfur dioxide	2016-10-02	18:00	2016-10-02	23:00	1	Parts per billion	2016	10	2	23	167	133	10170	180	15	-9999	-1	-9999
54	51	1002	42401	1	39.915961	-80.733858	WGS84	Sulfur dioxide	2016-10-02	23:00	2016-10-03	04:00	1	Parts per billion	2016	10	3	4	144	128	10183	210	15	0	0	-9999
54	51	1002	42401	1	39.915961	-80.733858	WGS84	Sulfur dioxide	2016-10-06	13:00	2016-10-06	18:00	1	Parts per billion	2016	10	6	18	233	117	10241	-9999	26	0	0	-9999
54	51	1002	42401	1	39.915961	-80.733858	WGS84	Sulfur dioxide	2016-10-06	14:00	2016-10-06	19:00	1	Parts per billion	2016	10	6	19	244	117	10234	-9999	-9999	0	0	-9999
54	51	1002	42401	1	39.915961	-80.733858	WGS84	Sulfur dioxide	2016-10-07	15:00	2016-10-07	20:00	1	Parts per billion	2016	10	7	20	222	167	10198	180	41	-9999	0	-9999
54	51	1002	42401	1	39.915961	-80.733858	WGS84	Sulfur dioxide	2016-10-08	13:00	2016-10-08	18:00	1	Parts per billion	2016	10	8	18	156	106	10198	-9999	31	-9999	0	3
54	51	1002	42401	1	39.915961	-80.733858	WGS84	Sulfur dioxide	2016-10-10	10:00	2016-10-10	15:00	1	Parts per billion	2016	10	10	15	106	22	10323	-9999	15	0	0	-9999
54	51	1002	42401	1	39.915961	-80.733858	WGS84	Sulfur dioxide	2016-10-10	11:00	2016-10-10	16:00	1	Parts per billion	2016	10	10	16	122	39	10320	-9999	31	0	0	-9999
54	51	1002	42401	1	39.915961	-80.733858	WGS84	Sulfur dioxide	2016-10-10	14:00	2016-10-10	19:00	1	Parts per billion	2016	10	10	19	156	17	10296	-9999	26	0	0	-9999
54	51	1002	42401	1	39.915961	-80.733858	WGS84	Sulfur dioxide	2016-10-11	11:00	2016-10-11	16:00	1	Parts per billion	2016	10	11	16	161	67	10282	180	26	0	0	-9999
54	51	1002	42401	1	39.915961	-80.733858	WGS84	Sulfur dioxide	2016-10-11	12:00	2016-10-11	17:00	1	Parts per billion	2016	10	11	17	178	72	10278	200	31	0	0	-9999
54	51	1002	42401	1	39.915961	-80.733858	WGS84	Sulfur dioxide	2016-10-11	13:00	2016-10-11	18:00	1	Parts per billion	2016	10	11	18	172	67	10276	220	26	0	0	-9999
54	51	1002	42401	1	39.915961	-80.733858	WGS84	Sulfur dioxide	2016-10-12	07:00	2016-10-12	12:00	1	Parts per billion	2016	10	12	12	106	72	10250	200	15	0	0	-9999
54	51	1002	42401	1	39.915961	-80.733858	WGS84	Sulfur dioxide	2016-10-12	09:00	2016-10-12	14:00	1	Parts per billion	2016	10	12	14	150	89	10247	180	31	0	0	-9999
54	51	1002	42401	1	39.915961	-80.733858	WGS84	Sulfur dioxide	2016-10-12	10:00	2016-10-12	15:00	1	Parts per billion	2016	10	12	15	178	94	10244	200	36	0	0	-9999
54	51	1002	42401	1	39.915961	-80.733858	WGS84	Sulfur dioxide	2016-10-12	13:00	2016-10-12	18:00	1	Parts per billion	2016	10	12	18	233	106	10212	-9999	31	0	0	-9999

54	51	1002	42401	1	39.915961	-80.733858	WGS84	Sulfur dioxide	2016-10-12	15:00	2016-10-12	20:00	1	Parts per billion	2016	10	12	20	239	83	10197	200	51	0	0	-9999
54	51	1002	42401	1	39.915961	-80.733858	WGS84	Sulfur dioxide	2016-10-12	16:00	2016-10-12	21:00	1	Parts per billion	2016	10	12	21	239	83	10194	200	36	0	0	-9999
54	51	1002	42401	1	39.915961	-80.733858	WGS84	Sulfur dioxide	2016-10-12	17:00	2016-10-12	22:00	1	Parts per billion	2016	10	12	22	228	89	10191	180	31	0	0	-9999
54	51	1002	42401	1	39.915961	-80.733858	WGS84	Sulfur dioxide	2016-10-12	22:00	2016-10-13	03:00	1	Parts per billion	2016	10	13	3	167	83	10185	180	31	0	0	-9999
54	51	1002	42401	1	39.915961	-80.733858	WGS84	Sulfur dioxide	2016-10-13	00:00	2016-10-13	05:00	1	Parts per billion	2016	10	13	5	172	83	10175	210	41	4	0	-9999
54	51	1002	42401	1	39.915961	-80.733858	WGS84	Sulfur dioxide	2016-10-13	01:00	2016-10-13	06:00	1	Parts per billion	2016	10	13	6	172	83	10170	200	51	-9999	-1	-1
54	51	1002	42401	1	39.915961	-80.733858	WGS84	Sulfur dioxide	2016-10-13	02:00	2016-10-13	07:00	1	Parts per billion	2016	10	13	7	172	83	10166	210	46	-9999	0	-9999
54	51	1002	42401	1	39.915961	-80.733858	WGS84	Sulfur dioxide	2016-10-13	04:00	2016-10-13	09:00	1	Parts per billion	2016	10	13	9	161	89	10165	230	41	-9999	-1	-9999
54	51	1002	42401	1	39.915961	-80.733858	WGS84	Sulfur dioxide	2016-10-13	05:00	2016-10-13	10:00	1	Parts per billion	2016	10	13	10	156	94	10171	230	36	-9999	-1	-9999
54	51	1002	42401	1	39.915961	-80.733858	WGS84	Sulfur dioxide	2016-10-13	06:00	2016-10-13	11:00	1	Parts per billion	2016	10	13	11	139	100	10176	220	31	-9999	20	-9999
54	51	1002	42401	1	39.915961	-80.733858	WGS84	Sulfur dioxide	2016-10-13	08:00	2016-10-13	13:00	1	Parts per billion	2016	10	13	13	139	122	10202	250	26	-9999	5	-9999
54	51	1002	42401	1	39.915961	-80.733858	WGS84	Sulfur dioxide	2016-10-14	12:00	2016-10-14	17:00	1	Parts per billion	2016	10	14	17	139	44	10288	-9999	21	0	0	-9999
54	51	1002	42401	1	39.915961	-80.733858	WGS84	Sulfur dioxide	2016-10-14	13:00	2016-10-14	18:00	1	Parts per billion	2016	10	14	18	156	50	10275	-9999	26	0	0	-9999
54	51	1002	42401	1	39.915961	-80.733858	WGS84	Sulfur dioxide	2016-10-14	15:00	2016-10-14	20:00	1	Parts per billion	2016	10	14	20	161	39	10263	-9999	31	0	0	-9999
54	51	1002	42401	1	39.915961	-80.733858	WGS84	Sulfur dioxide	2016-10-15	10:00	2016-10-15	15:00	1	Parts per billion	2016	10	15	15	172	111	10257	190	31	0	0	-9999
54	51	1002	42401	1	39.915961	-80.733858	WGS84	Sulfur dioxide	2016-10-15	11:00	2016-10-15	16:00	1	Parts per billion	2016	10	15	16	200	122	10251	210	36	0	0	-9999
54	51	1002	42401	1	39.915961	-80.733858	WGS84	Sulfur dioxide	2016-10-15	12:00	2016-10-15	17:00	1	Parts per billion	2016	10	15	17	222	133	10245	180	36	0	0	-9999
54	51	1002	42401	1	39.915961	-80.733858	WGS84	Sulfur dioxide	2016-10-15	17:00	2016-10-15	22:00	1	Parts per billion	2016	10	15	22	228	139	10220	190	31	0	0	-9999
54	51	1002	42401	1	39.915961	-80.733858	WGS84	Sulfur dioxide	2016-10-15	21:00	2016-10-16	02:00	1	Parts per billion	2016	10	16	2	194	139	10218	170	36	0	0	-9999
54	51	1002	42401	1	39.915961	-80.733858	WGS84	Sulfur dioxide	2016-10-15	22:00	2016-10-16	03:00	1	Parts per billion	2016	10	16	3	189	139	10216	180	26	-9999	0	-9999
54	51	1002	42401	1	39.915961	-80.733858	WGS84	Sulfur dioxide	2016-10-15	23:00	2016-10-16	04:00	1	Parts per billion	2016	10	16	4	183	133	10211	170	41	0	0	-9999
54	51	1002	42401	1	39.915961	-80.733858	WGS84	Sulfur dioxide	2016-10-16	01:00	2016-10-16	06:00	1	Parts per billion	2016	10	16	6	178	133	10205	190	41	0	0	-9999
54	51	1002	42401	1	39.915961	-80.733858	WGS84	Sulfur dioxide	2016-10-16	02:00	2016-10-16	07:00	1	Parts per billion	2016	10	16	7	178	133	10202	180	36	0	0	-9999
54	51	1002	42401	1	39.915961	-80.733858	WGS84	Sulfur dioxide	2016-10-16	03:00	2016-10-16	08:00	1	Parts per billion	2016	10	16	8	172	128	10201	200	46	0	0	-9999
54	51	1002	42401	1	39.915961	-80.733858	WGS84	Sulfur dioxide	2016-10-16	04:00	2016-10-16	09:00	1	Parts per billion	2016	10	16	9	167	128	10201	200	46	0	0	-9999
54	51	1002	42401	1	39.915961	-80.733858	WGS84	Sulfur dioxide	2016-10-16	05:00	2016-10-16	10:00	1	Parts per billion	2016	10	16	10	167	128	10203	200	41	0	0	-9999
54	51	1002	42401	1	39.915961	-80.733858	WGS84	Sulfur dioxide	2016-10-16	06:00	2016-10-16	11:00	1	Parts per billion	2016	10	16	11	161	128	10205	200	31	0	0	-9999
54	51	1002	42401	1	39.915961	-80.733858	WGS84	Sulfur dioxide	2016-10-16	07:00	2016-10-16	12:00	1	Parts per billion	2016	10	16	12	161	128	10207	210	31	-9999	0	-9999
54	51	1002	42401	1	39.915961	-80.733858	WGS84	Sulfur dioxide	2016-10-16	08:00	2016-10-16	13:00	1	Parts per billion	2016	10	16	13	172	128	10209	200	46	-9999	0	-9999
54	51	1002	42401	1	39.915961	-80.733858	WGS84	Sulfur dioxide	2016-10-16	09:00	2016-10-16	14:00	1	Parts per billion	2016	10	16	14	194	133	10205	200	41	-9999	0	-9999
54	51	1002	42401	1	39.915961	-80.733858	WGS84	Sulfur dioxide	2016-10-16	10:00	2016-10-16	15:00	1	Parts per billion	2016	10	16	15	206	133	10204	220	36	0	0	-9999
54	51	1002	42401	1	39.915961	-80.733858	WGS84	Sulfur dioxide	2016-10-16	11:00	2016-10-16	16:00	1	Parts per billion	2016	10	16	16	233	144	10197	210	67	0	0	-9999
54	51	1002	42401	1	39.915961	-80.733858	WGS84	Sulfur dioxide	2016-10-16	12:00	2016-10-16	17:00	1	Parts per billion	2016	10	16	17	239	139	10191	230	51	0	0	-9999
54	51	1002	42401	1	39.915961	-80.733858	WGS84	Sulfur dioxide	2016-10-16	13:00	2016-10-16	18:00	1	Parts per billion	2016	10	16	18	256	139	10184	250	46	2	0	-9999
54	51	1002	42401	1	39.915961	-80.733858	WGS84	Sulfur dioxide	2016-10-16	14:00	2016-10-16	19:00	1	Parts per billion	2016	10	16	19	256	128	10180	250	57	2	0	-9999
54	51	1002	42401	1	39.915961	-80.733858	WGS84	Sulfur dioxide	2016-10-16	15:00	2016-10-16	20:00	1	Parts per billion	2016	10	16	20	256	122	10175	230	46	4	0	-9999
54	51	1002	42401	1	39.915961	-80.733858	WGS84	Sulfur dioxide	2016-10-16	16:00	2016-10-16	21:00	1	Parts per billion	2016	10	16	21	239	122	10168	220	46	2	0	-9999
54	51	1002	42401	1	39.915961	-80.733858	WGS84	Sulfur dioxide	2016-10-16	17:00	2016-10-16	22:00	1	Parts per billion	2016	10	16	22	228	128	10156	190	41	0	0	-9999
54	51	1002	42401	1	39.915961	-80.733858	WGS84	Sulfur dioxide	2016-10-16	18:00	2016-10-16	23:00	1	Parts per billion	2016	10	16	23	217	128	10159	200	36	0	0	-9999
54	51	1002	42401	1	39.915961	-80.733858	WGS84	Sulfur dioxide	2016-10-16	19:00	2016-10-17	00:00	1	Parts per billion	2016	10	17	0	211	122	10163	190	26	2	0	-9999
54	51	1002	42401	1	39.915961	-80.733858	WGS84	Sulfur dioxide	2016-10-16	20:00	2016-10-17	01:00	1	Parts per billion	2016	10	17	1	200	122	10165	190	31	-9999	0	-9999
54	51	1002	42401	1	39.915961	-80.733858	WGS84	Sulfur dioxide	2016-10-17	00:00	2016-10-17	05:00	1	Parts per billion	2016	10	17	5	194	122	10163	190	26	-9999	-1	-9999
54	51	1002	42401	1	39.915961	-80.733858	WGS84	Sulfur dioxide	2016-10-17	01:00	2016-10-17	06:00	1	Parts per billion	2016	10	17	6	200	128	10162	200	46	-9999	-1	-1
54	51	1002	42401	1	39.915961	-80.733858	WGS84	Sulfur dioxide	2016-10-17	02:00	2016-10-17	07:00	1	Parts per billion	2016	10	17	7	189	133	10160	180	41	-9999	0	-9999
54	51	1002	42401	1	39.915961	-80.733858	WGS84	Sulfur dioxide	2016-10-17	03:00	2016-10-17	08:00	1	Parts per billion	2016	10	17	8	194	133	10157	200	41	-9999	0	-9999
54	51	1002	42401	1	39.915961	-80.733858	WGS84	Sulfur dioxide	2016-10-17	08:00	2016-10-17	13:00	1	Parts per billion	2016	10	17	13	178	144	10159	180	36	-9999	0	-9999
54	51	1002	42401	1	39.915961	-80.733858	WGS84	Sulfur dioxide	2016-10-17	09:00	2016-10-17	14:00	1	Parts per billion	2016	10	17	14	189	144	10161	210	31	-9999	0	-9999
54	51	1002	42401	1	39.915961	-80.733858	WGS84	Sulfur dioxide	2016-10-17	10:00	2016-10-17	15:00	1	Parts per billion	2016	10	17	15	206	156	10157	190	36	-9999	0	-9999
54	51	1002	42401	1	39.915961	-80.733858	WGS84	Sulfur dioxide	2016-10-17	11:00	2016-10-17	16:00	1	Parts per billion	2016	10	17	16	228	156	10149	230	57	0	0	-9999
54	51	1002	42401	1	39.915961	-80.733858	WGS84	Sulfur dioxide	2016-10-17	12:00	2016-10-17	17:00	1	Parts per billion	2016	10	17	17	250	161	10140	240	36	0	0	-9999
54	51	1002	42401	1	39.915961	-80.733858	WGS84	Sulfur dioxide	2016-10-17	15:00	2016-10-17	20:00	1	Parts per billion	2016	10	17	20	261	144	10116	200	67	2	0	-9999
54	51	1002	42401	1	39.915961	-80.733858	WGS84	Sulfur dioxide	2016-10-17	16:00	2016-10-17	21:00	1	Parts per billion	2016	10	17	21	261	139	10112	200	62	0	0	-9999
54	51	1002	42401	1	39.915961	-80.733858	WGS84	Sulfur dioxide	2016-10-17	17:00	2016-10-17	22:00	1	Parts per billion	2016	10	17	22	250	133	10109	200	57	0	0	-9999
54	51	1002	42401	1	39.915961	-80.733858	WGS84	Sulfur dioxide	2016-10-17	18:00	2016-10-17	23:00	1	Parts per billion	2016	10	17	23	228	133	10114	170	41	0	0	-9999
54	51	1002	42401	1	39.915961	-80.733858	WGS84	Sulfur dioxide	2016-10-17	19:00	2016-10-18	00:00	1	Parts per billion	2016	10	18	0	222	133	10117	170	46	0	0	-9999
54	51	1002	42401	1	39.915961	-80.733858	WGS84	Sulfur dioxide	2016-10-17	20:00	2016-10-18	01:00	1	Parts per billion	2016	10	18	1	217	133	10115	170	51	0	0	-9999
54	51	1002	42401	1	39.915961	-80.733858	WGS84	Sulfur dioxide	2016-10-17	21:00	2016-10-18	02:00	1	Parts per billion	2016	10	18	2	206	133	10112	190	41	0	0	-9999
54	51	1002	42401	1	39.915961	-80.733858	WGS84	Sulfur dioxide	2016-10-17	22:00	2016-10-18	03:00	1	Parts per billion	2016	10	18	3	206	133	10110	190	46	0	0	-9999
54	51	1002	42401	1	39.915961	-80.733858	WGS84	Sulfur dioxide	2016-10-18	00:00	2016-10-18	05:00	1	Parts per billion	2016	10	18	5	200	133	10109	190	36	0	0	-9999
54	51	1002	42401	1	39.915961	-80.733858	WGS84	Sulfur dioxide	2016-10-18	01:00	2016-10-18	06:00	1	Parts per billion	2016	10	18	6	194	133	10111	200	51	0	0	-9999
54	51	1002	42401	1	39.915961	-80.733858	WGS84	Sulfur dioxide	2016-10-18	02:00	2016-10-18	07:00	1	Parts per billion	2016	10	18	7	200	133	10111	200	57	0	0	-9999
54	51	1002	42401	1	39.915961	-80.733858	WGS84	Sulfur dioxide	2016-10-18	03:00	2016-10-18	08:00	1	Parts per billion	2016	10	18	8	200	133	10109	210	62	0	0	-9999
54	51	1002	42401	1	39.915961	-80.733858	WGS84	Sulfur dioxide	2016-10-18	04:00	2016-10-18	09:00	1	Parts per billion	2016	10	18	9	194	133	10114	210	57	0	0	-9999
54	51	1002	42401	1	39.915961	-80.733858	WGS84	Sulfur dioxide	2016-10-18	05:00	2016-10-18	10:00	1	Parts per billion	2016	10	18	10	194	133	10115	200	46	0	0	-9999
54	51	1002	42401	1	39.915961	-80.733858	WGS84	Sulfur dioxide	2016-10-18	06:00	2016-10-18	11:00	1	Parts per billion	2016	10	18	11	194	133	10116	210	62	0	0	-9999
54	51	1002	42401	1	39.915961	-80.733858	WGS84	Sulfur dioxide	2016-10-18	07:00	2016-10-18	12:00	1	Parts per billion	2016	10	18	12	194	133	10117	200	57	0	0	-9999
54	51	1002	42401	1	39.915961	-80.733858	WGS84	Sulfur dioxide	2016-10-18	10:00	2016-10-18	15:00	1	Parts per billion	2016	10	18	15	233	139	10114	210	67	2	0	-9999
54	51	1002	42401	1	39.915961	-80.733858	WGS84	Sulfur dioxide	2016-10-18	22:00	2016-10-19	03:00	1	Parts per billion	2016	10	19	3	244	150	10115	230	46	-9999	0	-9999
54	51	1002	42401	1	39.915961	-80.733858	WGS84	Sulfur dioxide	2016-10-19	04:00	2016-10-19	09:00	1	Parts per billion	2016	10	19	9	211	183	10145	260	26	-9999	3	-9999
54	51	1002	42401	1	39.915961	-80.733858	WGS84	Sulfur dioxide	2016-10-19	14:00	2016-10-19	19:00	1	Parts per billion	2016	10	19	19	256	156	10177	-9999	31	0	0	-9999
54	51	1002	42401	1	39.915961	-80.733858	WGS84	Sulfur dioxide	2016-10-20	07:00	2016-10-20	12:00	1	Parts per billion	2016	10	20	12	189	156	10144	190	21	-9999	0	-9999
54	51	1002	42401	1	39.915961	-80.733858	WGS84	Sulfur dioxide	2016-10-21	17:00	2016-10-21	22:00	1	Parts per billion	2016	10	21	22				-9999				
54	51	1002	42401	1	39.915961	-80.733858	WGS84	Sulfur dioxide	2016-10-22	20:00	2016-10-23	01:00	1	Parts per billion	2016	10	23	1	72	0	10167	250	26	-9999	0	-9999
54	51	1002	42401	1	39.915961	-80.733858	WGS84	Sulfur dioxide	2016-10-22	21:00	2016-10-23	02:00	1	Parts per billion	2016	10	23	2	67	6	10167	240	26	-9999	0	-9999
54	51	1002	42401	1	39.915961	-80.733858	WGS84	Sulfur dioxide	2016-10-22	22:00	2016-10-23	03:00	1	Parts per billion	2016	10	23	3	61	6	10166	240	31	0	0	-9999
54	51	1002	42401	1	39.915961	-80.733858	WGS84	Sulfur dioxide	2016-10-22	23:00	2016-10-23	04:00	1	Parts per billion	2016	10	23	4	61	11	10167	240	41	0	0	-9999
54	51	1002	42401	1	39.915961	-80.733858	WGS84	Sulfur dioxide	2016-10-23	00:00	2016-10-23	05:00	1	Parts per billion	2016	10	23	5	61	11	10168	250	26	0	0	-9999
54	51	1002	42401	1	39.915961	-80.733858	WGS84	Sulfur dioxide	2016-10-23	01:00	2016-10-23	06:00	1	Parts per billion	2016	10	23	6	56	11	10171	250	31	2	0	-9999
54	51	1002	42401	1	39.915961	-80.733858	WGS84	Sulfur dioxide	2016-10-23	02:00	2016-10-23	07:00	1	Parts per billion	2016	10	23	7	56	11	10173	230	41	2	0	-9999
54	51	1002	42401	1	39.915961	-80.733858	WGS84	Sulfur dioxide	2016-10-23	03:00	2016-10-23	08:00	1	Parts per billion	2016	10	23	8	67	22	10176	260	51	-9999	0	-9999
54	51	1002	42401	1	39.915961	-80.733858	WGS84	Sulfur dioxide	2016-10-23	04:00	2016-10-23	09:00	1	Parts per billion	2016	10	23	9	67	22	10177	230	21	-9999	0	-9999
54	51	1002	42401	1	39.915961	-80.733858	WGS84	Sulfur dioxide	2016-10-23	05:00	2016-10-23	10:00	1	Parts per billion	2016	10	23	10	72	28	10181	-9999	26	-9999	0	-9999
54	51	1002	42401	1	39.915961	-80.733858	WGS84	Sulfur dioxide	2016-10-23	06:00	2016-10-23	11:00	1	Parts per billion	2016	10	23	11	78	28	10179	230	46	-9999	0	-9999
54	51	1002	42401	1	39.915961	-80.733858	WGS84	Sulfur dioxide	2016-10-23	07:00	2016-10-23	12:00	1	Parts per billion	2016	10	23	12	72	28	10180	230	36	-9999	0	-9999
54	51	1002	42401	1	39.915961	-80.733858	WGS84	Sulfur dioxide	2016-10-23	08:00	2016-10-23	13:00	1	Parts per billion	2016	10	23	13	83	33	10187	230	36	-9999	0	-9999
54	51	1002	42401	1	39.915961	-80.733858	WGS84	Sulfur dioxide	2016-10-23	09:00	2016-10-23	14:00	1	Parts per billion	2016	10	23	14	106	39	10188	240	46	0	0	-9999
54	51	1002	42401	1	39.915961	-80.733858	WGS84	Sulfur dioxide	2016-10-23	12:00	2016-10-23	17:00	1	Parts per billion	2016	10	23	17	161	61	10174	250	46	0	0	-9999
54	51	1002	42401	1	39.915961	-80.733858	WGS84	Sulfur dioxide	2016-10-23	13:00	2016-10-23	18:00	1	Parts per billion	2016	10	23	18	178	67	10166	230	62	0	0	-9999
54	51	1002	42401	1	39.915961	-80.733858	WGS84	Sulfur dioxide	2016-10-23	15:00	2016-10-23	20:00	1	Parts per billion	2016	10	23	20	183	67	10152	240	67	2	0	-9999
54	51	1002	42401	1	39.915961	-80.733858	WGS84	Sulfur dioxide	2016-10-24	00:00	2016-10-24	05:00	1	Parts per billion	2016	10	24	5	167	72	10131	250	57	-9999	0	-9999
54	51	1002	42401	1	39.915961	-80.733858	WGS84	Sulfur dioxide	2016-10-24	01:00	2016-10-24	06:00	1	Parts per billion	2016	10	24	6	167	78	10138	260	62	2	0	-9999
54	51	1002	42401	1	39.915961	-80.733858	WGS84	Sulfur dioxide	2016-10-24	02:00	2016-10-24	07:00	1	Parts per billion	2016	10	24	7	156	78	10145	260	41	0	0	-9999
54	51	1002	42401	1	39.915961	-80.733858	WGS84	Sulfur dioxide	2016-10-25	01:00	2016-10-25	06:00	1	Parts per billion	2016	10	25	6	50	6	10275	220	15	0	0	-9999
54	51	1002	42401	1	39.915961	-80.733858	WGS84	Sulfur dioxide	2016-10-25	03:00	2016-10-25	08:00	1	Parts per billion	2016	10	25	8	44	6	10275	230	15	0	0	-9999
54	51	1002	42401	1	39.915961	-80.733858	WGS84	Sulfur dioxide	2016-10-25	04:00	2016-10-25	09:00	1	Parts per billion	2016	10	25	9	39	11	10277	250	21	0	0	-9999
54	51	1002	42401	1	39.915961	-80.733858	WGS84	Sulfur dioxide	2016-10-25	05:00	2016-10-25	10:00	1	Parts per billion	2016	10	25	10	33	11	10284	250	21	0	0	-9999
54	51	1002	42401	1	39.915961	-80.733858	WGS84	Sulfur dioxide	2016-10-27	02:00	2016-10-27	07:00	1	Parts per billion	2016	10	27	7	128	44	10184	180	46	-9999	0	-9999
54	51	1002	42401	1	39.915961	-80.733858	WGS84	Sulfur dioxide	2016-10-27	03:00	2016-10-27	08:00	1	Parts per billion	2016	10	27	8	144	61	10179	210	57	-9999	0	-9999
54	51	1002	42401	1	39.915961	-80.733858	WGS84	Sulfur dioxide	2016-10-27	06:00	2016-10-27	11:00	1	Parts per billion	2016	10	27	11	139	83	10170	190	46	2	-1	-9999
54	51	1002	42401	1	39.915961	-80.733858	WGS84	Sulfur dioxide	2016-10-27	07:00	2016-10-27	12:00	1	Parts per billion	2016	10	27	12	156	89	10165	210	67	4	0	-1
54	51	1002	42401	1	39.915961	-80.733858	WGS84	Sulfur dioxide	2016-10-27	08:00	2016-10-27	13:00	1	Parts per billion	2016	10	27	13	167	94	10166	220	57	-9999	0	-9999
54	51	1002	42401	1	39.915961	-80.733858	WGS84	Sulfur dioxide	2016-10-27	10:00	2016-10-27	15:00	1	Parts per billion	2016	10	27	15	150	122	10171	240	46	-9999	18	-9999
54	51	1002	42401	1	39.915961	-80.733858	WGS84	Sulfur dioxide	2016-10-27	11:00	2016-10-27	16:00	1	Parts per billion	2016	10	27	16	156	128	10169	230	51	-9999	3	-9999
54	51	1002	42401	1	39.915961	-80.733858	WGS84	Sulfur dioxide	2016-10-27	12:00	2016-10-27	17:00	1	Parts per billion	2016	10	27	17	161	128	10165	220	57	-9999	0	-9999

54	51	1002	42401	1	39.915961	-80.733858	WGS84	Sulfur dioxide	2016-10-27	13:00	2016-10-27	18:00	1	Parts per billion	2016	10	27	18	167	122	-9999	250	57	-9999	-1	20
54	51	1002	42401	1	39.915961	-80.733858	WGS84	Sulfur dioxide	2016-10-27	22:00	2016-10-28	03:00	1	Parts per billion	2016	10	28	3	78	28	10239	260	46	-9999	0	-9999
54	51	1002	42401	1	39.915961	-80.733858	WGS84	Sulfur dioxide	2016-10-28	02:00	2016-10-28	07:00	1	Parts per billion	2016	10	28	7	72	33	10242	260	36	-9999	0	-9999
54	51	1002	42401	1	39.915961	-80.733858	WGS84	Sulfur dioxide	2016-10-28	03:00	2016-10-28	08:00	1	Parts per billion	2016	10	28	8	72	33	10246	260	31	-9999	0	-9999
54	51	1002	42401	1	39.915961	-80.733858	WGS84	Sulfur dioxide	2016-10-28	04:00	2016-10-28	09:00	1	Parts per billion	2016	10	28	9	72	33	10251	260	41	-9999	0	-9999
54	51	1002	42401	1	39.915961	-80.733858	WGS84	Sulfur dioxide	2016-10-28	08:00	2016-10-28	13:00	1	Parts per billion	2016	10	28	13	72	33	10280	260	26	-9999	0	-9999
54	51	1002	42401	1	39.915961	-80.733858	WGS84	Sulfur dioxide	2016-10-28	09:00	2016-10-28	14:00	1	Parts per billion	2016	10	28	14	78	33	10280	240	21	-9999	0	-9999
54	51	1002	42401	1	39.915961	-80.733858	WGS84	Sulfur dioxide	2016-10-28	11:00	2016-10-28	16:00	1	Parts per billion	2016	10	28	16	94	17	10282	-9999	21	-9999	0	-9999
54	51	1002	42401	1	39.915961	-80.733858	WGS84	Sulfur dioxide	2016-10-28	12:00	2016-10-28	17:00	1	Parts per billion	2016	10	28	17	111	22	10274	200	21	0	0	-9999
54	51	1002	42401	1	39.915961	-80.733858	WGS84	Sulfur dioxide	2016-10-28	13:00	2016-10-28	18:00	1	Parts per billion	2016	10	28	18	122	28	10263	220	31	0	0	-9999
54	51	1002	42401	1	39.915961	-80.733858	WGS84	Sulfur dioxide	2016-10-28	15:00	2016-10-28	20:00	1	Parts per billion	2016	10	28	20	139	28	10251	-9999	21	0	0	-9999
54	51	1002	42401	1	39.915961	-80.733858	WGS84	Sulfur dioxide	2016-10-28	16:00	2016-10-28	21:00	1	Parts per billion	2016	10	28	21	139	33	10246	190	36	0	0	-9999
54	51	1002	42401	1	39.915961	-80.733858	WGS84	Sulfur dioxide	2016-10-28	17:00	2016-10-28	22:00	1	Parts per billion	2016	10	28	22	128	28	10244	180	26	0	0	-9999
54	51	1002	42401	1	39.915961	-80.733858	WGS84	Sulfur dioxide	2016-10-28	18:00	2016-10-28	23:00	1	Parts per billion	2016	10	28	23	117	28	10244	170	31	0	0	-9999
54	51	1002	42401	1	39.915961	-80.733858	WGS84	Sulfur dioxide	2016-10-28	19:00	2016-10-29	00:00	1	Parts per billion	2016	10	29	0	111	28	10244	170	36	0	0	-9999
54	51	1002	42401	1	39.915961	-80.733858	WGS84	Sulfur dioxide	2016-10-29	00:00	2016-10-29	05:00	1	Parts per billion	2016	10	29	5	94	33	10223	180	26	0	0	-9999
54	51	1002	42401	1	39.915961	-80.733858	WGS84	Sulfur dioxide	2016-10-29	01:00	2016-10-29	06:00	1	Parts per billion	2016	10	29	6	100	39	10215	180	36	0	0	-9999
54	51	1002	42401	1	39.915961	-80.733858	WGS84	Sulfur dioxide	2016-10-29	02:00	2016-10-29	07:00	1	Parts per billion	2016	10	29	7	106	39	10213	190	36	0	0	-9999
54	51	1002	42401	1	39.915961	-80.733858	WGS84	Sulfur dioxide	2016-10-29	03:00	2016-10-29	08:00	1	Parts per billion	2016	10	29	8	106	44	10208	200	36	0	0	-9999
54	51	1002	42401	1	39.915961	-80.733858	WGS84	Sulfur dioxide	2016-10-29	04:00	2016-10-29	09:00	1	Parts per billion	2016	10	29	9	106	44	10201	200	51	0	0	-9999
54	51	1002	42401	1	39.915961	-80.733858	WGS84	Sulfur dioxide	2016-10-29	05:00	2016-10-29	10:00	1	Parts per billion	2016	10	29	10	117	50	10203	210	51	0	0	-9999
54	51	1002	42401	1	39.915961	-80.733858	WGS84	Sulfur dioxide	2016-10-29	06:00	2016-10-29	11:00	1	Parts per billion	2016	10	29	11	111	50	10199	210	36	0	0	-9999
54	51	1002	42401	1	39.915961	-80.733858	WGS84	Sulfur dioxide	2016-10-29	07:00	2016-10-29	12:00	1	Parts per billion	2016	10	29	12	117	56	10201	200	36	0	0	-9999
54	51	1002	42401	1	39.915961	-80.733858	WGS84	Sulfur dioxide	2016-10-29	08:00	2016-10-29	13:00	1	Parts per billion	2016	10	29	13	133	61	10202	210	46	0	0	-9999
54	51	1002	42401	1	39.915961	-80.733858	WGS84	Sulfur dioxide	2016-10-29	09:00	2016-10-29	14:00	1	Parts per billion	2016	10	29	14	144	67	10201	220	41	0	0	-9999
54	51	1002	42401	1	39.915961	-80.733858	WGS84	Sulfur dioxide	2016-10-29	12:00	2016-10-29	17:00	1	Parts per billion	2016	10	29	17	222	111	10178	220	62	0	0	-9999
54	51	1002	42401	1	39.915961	-80.733858	WGS84	Sulfur dioxide	2016-10-29	13:00	2016-10-29	18:00	1	Parts per billion	2016	10	29	18	233	117	10168	250	72	4	0	-9999
54	51	1002	42401	1	39.915961	-80.733858	WGS84	Sulfur dioxide	2016-10-29	14:00	2016-10-29	19:00	1	Parts per billion	2016	10	29	19	239	117	10161	250	82	-9999	0	-9999
54	51	1002	42401	1	39.915961	-80.733858	WGS84	Sulfur dioxide	2016-10-29	15:00	2016-10-29	20:00	1	Parts per billion	2016	10	29	20	244	122	10156	250	72	-9999	0	-9999
54	51	1002	42401	1	39.915961	-80.733858	WGS84	Sulfur dioxide	2016-10-29	16:00	2016-10-29	21:00	1	Parts per billion	2016	10	29	21	244	122	10154	230	57	4	0	-9999
54	51	1002	42401	1	39.915961	-80.733858	WGS84	Sulfur dioxide	2016-10-29	17:00	2016-10-29	22:00	1	Parts per billion	2016	10	29	22	233	122	10151	230	57	0	0	-9999
54	51	1002	42401	1	39.915961	-80.733858	WGS84	Sulfur dioxide	2016-10-29	19:00	2016-10-30	00:00	1	Parts per billion	2016	10	30	0	217	122	10161	220	51	2	0	-9999
54	51	1002	42401	1	39.915961	-80.733858	WGS84	Sulfur dioxide	2016-10-29	22:00	2016-10-30	03:00	1	Parts per billion	2016	10	30	3	211	122	10169	240	31	-9999	0	-9999
54	51	1002	42401	1	39.915961	-80.733858	WGS84	Sulfur dioxide	2016-10-29	23:00	2016-10-30	04:00	1	Parts per billion	2016	10	30	4	211	117	10165	230	46	-9999	0	-9999
54	51	1002	42401	1	39.915961	-80.733858	WGS84	Sulfur dioxide	2016-10-30	00:00	2016-10-30	05:00	1	Parts per billion	2016	10	30	5	206	111	10160	220	67	-9999	0	-9999
54	51	1002	42401	1	39.915961	-80.733858	WGS84	Sulfur dioxide	2016-10-30	03:00	2016-10-30	08:00	1	Parts per billion	2016	10	30	8	206	111	10155	250	51	-9999	0	-9999
54	51	1002	42401	1	39.915961	-80.733858	WGS84	Sulfur dioxide	2016-10-30	04:00	2016-10-30	09:00	1	Parts per billion	2016	10	30	9	200	117	10152	230	46	-9999	0	-9999
54	51	1002	42401	1	39.915961	-80.733858	WGS84	Sulfur dioxide	2016-10-30	05:00	2016-10-30	10:00	1	Parts per billion	2016	10	30	10	194	117	10151	220	41	-9999	0	-9999
54	51	1002	42401	1	39.915961	-80.733858	WGS84	Sulfur dioxide	2016-10-30	12:00	2016-10-30	17:00	1	Parts per billion	2016	10	30	17	217	128	10143	260	72	-9999	0	-9999
54	51	1002	42401	1	39.915961	-80.733858	WGS84	Sulfur dioxide	2016-10-31	11:00	2016-10-31	16:00	1	Parts per billion	2016	10	31	16	100	17	10252	-9999	21	0	0	-9999
54	51	1002	42401	1	39.915961	-80.733858	WGS84	Sulfur dioxide	2016-11-01	08:00	2016-11-01	13:00	1	Parts per billion	2016	11	1	13	117	78	10208	170	26	0	0	-9999
54	51	1002	42401	1	39.915961	-80.733858	WGS84	Sulfur dioxide	2016-11-01	09:00	2016-11-01	14:00	1	Parts per billion	2016	11	1	14	144	94	10212	180	26	0	0	-9999
54	51	1002	42401	1	39.915961	-80.733858	WGS84	Sulfur dioxide	2016-11-01	10:00	2016-11-01	15:00	1	Parts per billion	2016	11	1	15	178	111	10210	200	31	0	0	-9999
54	51	1002	42401	1	39.915961	-80.733858	WGS84	Sulfur dioxide	2016-11-01	20:00	2016-11-02	01:00	1	Parts per billion	2016	11	2	1	222	139	10203	200	46	0	0	-9999
54	51	1002	42401	1	39.915961	-80.733858	WGS84	Sulfur dioxide	2016-11-01	21:00	2016-11-02	02:00	1	Parts per billion	2016	11	2	2	206	139	10207	190	36	0	0	-9999
54	51	1002	42401	1	39.915961	-80.733858	WGS84	Sulfur dioxide	2016-11-01	22:00	2016-11-02	03:00	1	Parts per billion	2016	11	2	3	200	133	10209	190	41	0	0	-9999
54	51	1002	42401	1	39.915961	-80.733858	WGS84	Sulfur dioxide	2016-11-02	01:00	2016-11-02	06:00	1	Parts per billion	2016	11	2	6	183	133	10219	190	31	0	0	-9999
54	51	1002	42401	1	39.915961	-80.733858	WGS84	Sulfur dioxide	2016-11-02	02:00	2016-11-02	07:00	1	Parts per billion	2016	11	2	7	183	128	10222	180	31	2	0	-9999
54	51	1002	42401	1	39.915961	-80.733858	WGS84	Sulfur dioxide	2016-11-02	03:00	2016-11-02	08:00	1	Parts per billion	2016	11	2	8	183	128	10223	200	15	0	0	-9999
54	51	1002	42401	1	39.915961	-80.733858	WGS84	Sulfur dioxide	2016-11-02	04:00	2016-11-02	09:00	1	Parts per billion	2016	11	2	9	172	128	10224	190	31	0	0	-9999
54	51	1002	42401	1	39.915961	-80.733858	WGS84	Sulfur dioxide	2016-11-02	05:00	2016-11-02	10:00	1	Parts per billion	2016	11	2	10	172	128	10228	180	31	0	0	-9999
54	51	1002	42401	1	39.915961	-80.733858	WGS84	Sulfur dioxide	2016-11-02	06:00	2016-11-02	11:00	1	Parts per billion	2016	11	2	11	167	122	10231	180	31	2	0	-9999
54	51	1002	42401	1	39.915961	-80.733858	WGS84	Sulfur dioxide	2016-11-02	07:00	2016-11-02	12:00	1	Parts per billion	2016	11	2	12	161	122	10234	190	26	0	0	-9999
54	51	1002	42401	1	39.915961	-80.733858	WGS84	Sulfur dioxide	2016-11-02	08:00	2016-11-02	13:00	1	Parts per billion	2016	11	2	13	167	122	10240	170	36	0	0	-9999
54	51	1002	42401	1	39.915961	-80.733858	WGS84	Sulfur dioxide	2016-11-02	09:00	2016-11-02	14:00	1	Parts per billion	2016	11	2	14	189	128	10242	170	21	0	0	-9999
54	51	1002	42401	1	39.915961	-80.733858	WGS84	Sulfur dioxide	2016-11-02	13:00	2016-11-02	18:00	1	Parts per billion	2016	11	2	18	267	133	10222	240	51	2	0	-9999
54	51	1002	42401	1	39.915961	-80.733858	WGS84	Sulfur dioxide	2016-11-02	14:00	2016-11-02	19:00	1	Parts per billion	2016	11	2	19	256	117	10220	250	46	0	0	-9999
54	51	1002	42401	1	39.915961	-80.733858	WGS84	Sulfur dioxide	2016-11-02	15:00	2016-11-02	20:00	1	Parts per billion	2016	11	2	20	267	117	10217	250	36	0	0	-9999
54	51	1002	42401	1	39.915961	-80.733858	WGS84	Sulfur dioxide	2016-11-02	16:00	2016-11-02	21:00	1	Parts per billion	2016	11	2	21	256	117	10217	250	46	-9999	0	-9999
54	51	1002	42401	1	39.915961	-80.733858	WGS84	Sulfur dioxide	2016-11-02	17:00	2016-11-02	22:00	1	Parts per billion	2016	11	2	22	244	111	10216	250	31	0	0	-9999
54	51	1002	42401	1	39.915961	-80.733858	WGS84	Sulfur dioxide	2016-11-02	19:00	2016-11-03	00:00	1	Parts per billion	2016	11	3	0	217	111	10217	210	36	0	0	-9999
54	51	1002	42401	1	39.915961	-80.733858	WGS84	Sulfur dioxide	2016-11-02	20:00	2016-11-03	01:00	1	Parts per billion	2016	11	3	1	211	111	10212	200	41	0	0	-9999
54	51	1002	42401	1	39.915961	-80.733858	WGS84	Sulfur dioxide	2016-11-02	21:00	2016-11-03	02:00	1	Parts per billion	2016	11	3	2	206	106	10208	210	46	0	0	-9999
54	51	1002	42401	1	39.915961	-80.733858	WGS84	Sulfur dioxide	2016-11-02	22:00	2016-11-03	03:00	1	Parts per billion	2016	11	3	3	200	106	10205	210	31	0	0	-9999
54	51	1002	42401	1	39.915961	-80.733858	WGS84	Sulfur dioxide	2016-11-02	23:00	2016-11-03	04:00	1	Parts per billion	2016	11	3	4	206	106	10204	240	36	0	0	-9999
54	51	1002	42401	1	39.915961	-80.733858	WGS84	Sulfur dioxide	2016-11-03	00:00	2016-11-03	05:00	1	Parts per billion	2016	11	3	5	200	106	10200	230	36	0	0	-9999
54	51	1002	42401	1	39.915961	-80.733858	WGS84	Sulfur dioxide	2016-11-03	01:00	2016-11-03	06:00	1	Parts per billion	2016	11	3	6	200	106	10195	230	46	0	0	-9999
54	51	1002	42401	1	39.915961	-80.733858	WGS84	Sulfur dioxide	2016-11-03	02:00	2016-11-03	07:00	1	Parts per billion	2016	11	3	7	200	106	10188	210	51	2	0	-9999
54	51	1002	42401	1	39.915961	-80.733858	WGS84	Sulfur dioxide	2016-11-03	03:00	2016-11-03	08:00	1	Parts per billion	2016	11	3	8	200	106	10183	230	57	4	0	-9999
54	51	1002	42401	1	39.915961	-80.733858	WGS84	Sulfur dioxide	2016-11-03	04:00	2016-11-03	09:00	1	Parts per billion	2016	11	3	9	206	111	10178	250	46	2	0	-9999
54	51	1002	42401	1	39.915961	-80.733858	WGS84	Sulfur dioxide	2016-11-03	05:00	2016-11-03	10:00	1	Parts per billion	2016	11	3	10	200	111	10178	230	51	-9999	0	-9999
54	51	1002	42401	1	39.915961	-80.733858	WGS84	Sulfur dioxide	2016-11-03	06:00	2016-11-03	11:00	1	Parts per billion	2016	11	3	11	183	128	10184	260	57	-9999	5	-9999
54	51	1002	42401	1	39.915961	-80.733858	WGS84	Sulfur dioxide	2016-11-03	07:00	2016-11-03	12:00	1	Parts per billion	2016	11	3	12	167	144	10186	230	46	-9999	15	18
54	51	1002	42401	1	39.915961	-80.733858	WGS84	Sulfur dioxide	2016-11-03	08:00	2016-11-03	13:00	1	Parts per billion	2016	11	3	13	167	144	10183	220	46	-9999	-1	-9999
54	51	1002	42401	1	39.915961	-80.733858	WGS84	Sulfur dioxide	2016-11-03	10:00	2016-11-03	15:00	1	Parts per billion	2016	11	3	15	178	150	10184	250	31	-9999	0	-9999
54	51	1002	42401	1	39.915961	-80.733858	WGS84	Sulfur dioxide	2016-11-03	11:00	2016-11-03	16:00	1	Parts per billion	2016	11	3	16	178	150	10185	230	36	-9999	0	-9999
54	51	1002	42401	1	39.915961	-80.733858	WGS84	Sulfur dioxide	2016-11-03	12:00	2016-11-03	17:00	1	Parts per billion	2016	11	3	17	183	150	10179	260	57	-9999	3	-9999
54	51	1002	42401	1	39.915961	-80.733858	WGS84	Sulfur dioxide	2016-11-04	20:00	2016-11-05	01:00	1	Parts per billion	2016	11	5	1	94	22	10280	230	15	0	0	-9999
54	51	1002	42401	1	39.915961	-80.733858	WGS84	Sulfur dioxide	2016-11-05	01:00	2016-11-05	06:00	1	Parts per billion	2016	11	5	6	50	17	10279	190	15	0	0	-9999
54	51	1002	42401	1	39.915961	-80.733858	WGS84	Sulfur dioxide	2016-11-05	02:00	2016-11-05	07:00	1	Parts per billion	2016	11	5	7	44	22	10285	180	15	0	0	-9999
54	51	1002	42401	1	39.915961	-80.733858	WGS84	Sulfur dioxide	2016-11-05	03:00	2016-11-05	08:00	1	Parts per billion	2016	11	5	8	39	17	10284	180	15	0	0	-9999
54	51	1002	42401	1	39.915961	-80.733858	WGS84	Sulfur dioxide	2016-11-05	08:00	2016-11-05	13:00	1	Parts per billion	2016	11	5	13	28	17	10297	210	15	0	0	-9999
54	51	1002	42401	1	39.915961	-80.733858	WGS84	Sulfur dioxide	2016-11-05	09:00	2016-11-05	14:00	1	Parts per billion	2016	11	5	14	50	28	10300	220	21	0	0	-9999
54	51	1002	42401	1	39.915961	-80.733858	WGS84	Sulfur dioxide	2016-11-05	11:00	2016-11-05	16:00	1	Parts per billion	2016	11	5	16	111	50	10303	250	31	0	0	-9999
54	51	1002	42401	1	39.915961	-80.733858	WGS84	Sulfur dioxide	2016-11-05	12:00	2016-11-05	17:00	1	Parts per billion	2016	11	5	17	133	44	10295	-9999	26	0	0	-9999
54	51	1002	42401	1	39.915961	-80.733858	WGS84	Sulfur dioxide	2016-11-05	14:00	2016-11-05	19:00	1	Parts per billion	2016	11	5	19	156	17	10275	240	36	0	0	-9999
54	51	1002	42401	1	39.915961	-80.733858	WGS84	Sulfur dioxide	2016-11-05	15:00	2016-11-05	20:00	1	Parts per billion	2016	11	5	20	161	22	10269	250	41	0	0	-9999
54	51	1002	42401	1	39.915961	-80.733858	WGS84	Sulfur dioxide	2016-11-05	16:00	2016-11-05	21:00	1	Parts per billion	2016	11	5	21	156	17	10267	230	36	0	0	-9999
54	51	1002	42401	1	39.915961	-80.733858	WGS84	Sulfur dioxide	2016-11-05	17:00	2016-11-05	22:00	1	Parts per billion	2016	11	5	22	144	17	10266	250	41	0	0	-9999
54	51	1002	42401	1	39.915961	-80.733858	WGS84	Sulfur dioxide	2016-11-05	18:00	2016-11-05	23:00	1	Parts per billion	2016	11	5	23	128	22	10269	230	31	0	0	-9999
54	51	1002	42401	1	39.915961	-80.733858	WGS84	Sulfur dioxide	2016-11-05	19:00	2016-11-06	00:00	1	Parts per billion	2016	11	6	0	122	22	10274	240	21	0	0	-9999
54	51	1002	42401	1	39.915961	-80.733858	WGS84	Sulfur dioxide	2016-11-05	20:00	2016-11-06	01:00	1	Parts per billion	2016	11	6	1	111	22	10272	230	26	0	0	-9999
54	51	1002	42401	1	39.915961	-80.733858	WGS84	Sulfur dioxide	2016-11-05	22:00	2016-11-06	03:00	1	Parts per billion	2016	11	6	3	100	22	10278	220	21	0	0	-9999
54	51	1002	42401	1	39.915961	-80.733858	WGS84	Sulfur dioxide	2016-11-05	23:00	2016-11-06	04:00	1	Parts per billion	2016	11	6	4	94	22	10278	220	21	0	0	-9999
54	51	1002	42401	1	39.915961	-80.733858	WGS84	Sulfur dioxide	2016-11-06	00:00	2016-11-06	05:00	1	Parts per billion	2016	11	6	5	89	22	10275	230	21	0	0	-9999
54	51	1002	42401	1	39.915961	-80.733858	WGS84	Sulfur dioxide	2016-11-06	01:00	2016-11-06	06:00	1	Parts per billion	2016	11	6	6	83	22	10272	220	26	0	0	-9999
54	51	1002	42401	1	39.915961	-80.733858	WGS84	Sulfur dioxide	2016-11-06	02:00	2016-11-06	07:00	1	Parts per billion	2016	11	6	7	78	22	10274	210	26	0	0	-9999
54	51	1002	42401	1	39.915961	-80.733858	WGS84	Sulfur dioxide	2016-11-06	03:00	2016-11-06	08:00	1	Parts per billion	2016	11	6	8	78	22	10277	210	21	0	0	-9999
54	51	1002	42401	1	39.915961	-80.733858	WGS84	Sulfur dioxide	2016-11-06	04:00	2016-11-06	09:00	1	Parts per billion	2016	11	6	9	72	17	10272	220	26	0	0	-9999
54	51	1002	42401	1	39.915961	-80.733858	WGS84	Sulfur dioxide	2016-11-06	05:00	2016-11-06	10:00	1	Parts per billion	2016	11	6	10	72	17	10276	210	21	0	0	-9999
54	51	1002	42401	1	39.915961	-80.733858	WGS84	Sulfur dioxide	2016-11-06	06:00	2016-11-06	11:00	1	Parts per billion	2016	11	6	11	61	17	10283	210	15	0	0	-9999
54	51	1002	42401	1	39.915961	-80.733858	WGS84	Sulfur dioxide	2016-11-06	07:00	2016-11-06	12:00	1	Parts per billion	2016	11	6	12	50	17	10288	210	15	0	0	-9999
54	51	1002	42401	1	39.915961	-80.733858	WGS84	Sulfur dioxide	2016-11-06	08:00	2016-11-06	13:00	1	Parts per billion	2016	11	6	13	61	28	10295	180	15	0	0	-9999
54	51	1002	42401	1	39.915961	-80.733858	WGS84	Sulfur dioxide	2016-11-06	09:00	2016-11-06	14:00	1	Parts per billion	2016	11	6	14	83	39	10300	200	15	0	0	-9999

54	51	1002	42401	1	39.915961	-80.733858	WGS84	Sulfur dioxide	2016-11-06	10:00	2016-11-06	15:00	1	Parts per billion	2016	11	6	15	106	44	10300	260	15	0	0	-9999
54	51	1002	42401	1	39.915961	-80.733858	WGS84	Sulfur dioxide	2016-11-08	04:00	2016-11-08	09:00	1	Parts per billion	2016	11	8	9	72	6	10248	180	15	0	0	-9999
54	51	1002	42401	1	39.915961	-80.733858	WGS84	Sulfur dioxide	2016-11-08	05:00	2016-11-08	10:00	1	Parts per billion	2016	11	8	10	78	0	10247	170	26	0	0	-9999
54	51	1002	42401	1	39.915961	-80.733858	WGS84	Sulfur dioxide	2016-11-08	06:00	2016-11-08	11:00	1	Parts per billion	2016	11	8	11	83	0	10244	190	26	0	0	-9999
54	51	1002	42401	1	39.915961	-80.733858	WGS84	Sulfur dioxide	2016-11-08	07:00	2016-11-08	12:00	1	Parts per billion	2016	11	8	12	78	6	10244	180	15	0	0	-9999
54	51	1002	42401	1	39.915961	-80.733858	WGS84	Sulfur dioxide	2016-11-08	08:00	2016-11-08	13:00	1	Parts per billion	2016	11	8	13	83	17	10246	210	21	0	0	-9999
54	51	1002	42401	1	39.915961	-80.733858	WGS84	Sulfur dioxide	2016-11-08	09:00	2016-11-08	14:00	1	Parts per billion	2016	11	8	14	100	28	10243	190	21	0	0	-9999
54	51	1002	42401	1	39.915961	-80.733858	WGS84	Sulfur dioxide	2016-11-08	10:00	2016-11-08	15:00	1	Parts per billion	2016	11	8	15	128	33	10239	210	26	0	0	-9999
54	51	1002	42401	1	39.915961	-80.733858	WGS84	Sulfur dioxide	2016-11-08	18:00	2016-11-08	23:00	1	Parts per billion	2016	11	8	23	156	39	10184	250	31	-9999	0	-9999
54	51	1002	42401	1	39.915961	-80.733858	WGS84	Sulfur dioxide	2016-11-08	19:00	2016-11-09	00:00	1	Parts per billion	2016	11	9	0	144	50	10185	260	41	-9999	-1	-1
54	51	1002	42401	1	39.915961	-80.733858	WGS84	Sulfur dioxide	2016-11-08	21:00	2016-11-09	02:00	1	Parts per billion	2016	11	9	2	106	89	10180	240	26	-9999	3	-9999
54	51	1002	42401	1	39.915961	-80.733858	WGS84	Sulfur dioxide	2016-11-08	22:00	2016-11-09	03:00	1	Parts per billion	2016	11	9	3	106	89	10176	240	31	-9999	8	-9999
54	51	1002	42401	1	39.915961	-80.733858	WGS84	Sulfur dioxide	2016-11-08	23:00	2016-11-09	04:00	1	Parts per billion	2016	11	9	4	100	89	10169	230	46	-9999	8	-9999
54	51	1002	42401	1	39.915961	-80.733858	WGS84	Sulfur dioxide	2016-11-09	00:00	2016-11-09	05:00	1	Parts per billion	2016	11	9	5	100	89	10161	220	26	-9999	8	-9999
54	51	1002	42401	1	39.915961	-80.733858	WGS84	Sulfur dioxide	2016-11-09	01:00	2016-11-09	06:00	1	Parts per billion	2016	11	9	6	100	89	10155	260	41	-9999	3	28
54	51	1002	42401	1	39.915961	-80.733858	WGS84	Sulfur dioxide	2016-11-09	02:00	2016-11-09	07:00	1	Parts per billion	2016	11	9	7	100	94	10150	260	31	-9999	-1	-9999
54	51	1002	42401	1	39.915961	-80.733858	WGS84	Sulfur dioxide	2016-11-10	04:00	2016-11-10	09:00	1	Parts per billion	2016	11	10	9	28	0	10228	230	21	0	0	-9999
54	51	1002	42401	1	39.915961	-80.733858	WGS84	Sulfur dioxide	2016-11-10	05:00	2016-11-10	10:00	1	Parts per billion	2016	11	10	10	17	0	10233	220	26	0	0	-9999
54	51	1002	42401	1	39.915961	-80.733858	WGS84	Sulfur dioxide	2016-11-10	06:00	2016-11-10	11:00	1	Parts per billion	2016	11	10	11	17	0	10231	210	31	0	0	-9999
54	51	1002	42401	1	39.915961	-80.733858	WGS84	Sulfur dioxide	2016-11-10	07:00	2016-11-10	12:00	1	Parts per billion	2016	11	10	12	17	0	10234	210	31	0	0	-9999
54	51	1002	42401	1	39.915961	-80.733858	WGS84	Sulfur dioxide	2016-11-10	09:00	2016-11-10	14:00	1	Parts per billion	2016	11	10	14	39	11	10235	210	36	0	0	-9999
54	51	1002	42401	1	39.915961	-80.733858	WGS84	Sulfur dioxide	2016-11-10	10:00	2016-11-10	15:00	1	Parts per billion	2016	11	10	15	61	11	10232	240	41	0	0	-9999
54	51	1002	42401	1	39.915961	-80.733858	WGS84	Sulfur dioxide	2016-11-10	11:00	2016-11-10	16:00	1	Parts per billion	2016	11	10	16	89	22	10225	230	36	0	0	-9999
54	51	1002	42401	1	39.915961	-80.733858	WGS84	Sulfur dioxide	2016-11-10	12:00	2016-11-10	17:00	1	Parts per billion	2016	11	10	17	111	11	10213	260	62	0	0	-9999
54	51	1002	42401	1	39.915961	-80.733858	WGS84	Sulfur dioxide	2016-11-10	13:00	2016-11-10	18:00	1	Parts per billion	2016	11	10	18	122	0	10200	260	57	0	0	-9999
54	51	1002	42401	1	39.915961	-80.733858	WGS84	Sulfur dioxide	2016-11-10	15:00	2016-11-10	20:00	1	Parts per billion	2016	11	10	20	133	-6	10181	240	57	0	0	-9999
54	51	1002	42401	1	39.915961	-80.733858	WGS84	Sulfur dioxide	2016-11-10	16:00	2016-11-10	21:00	1	Parts per billion	2016	11	10	21	133	6	10174	230	46	0	0	-9999
54	51	1002	42401	1	39.915961	-80.733858	WGS84	Sulfur dioxide	2016-11-11	04:00	2016-11-11	09:00	1	Parts per billion	2016	11	11	9	72	17	10134	240	41	0	0	-9999
54	51	1002	42401	1	39.915961	-80.733858	WGS84	Sulfur dioxide	2016-11-11	05:00	2016-11-11	10:00	1	Parts per billion	2016	11	11	10	67	17	10140	240	36	0	0	-9999
54	51	1002	42401	1	39.915961	-80.733858	WGS84	Sulfur dioxide	2016-11-11	06:00	2016-11-11	11:00	1	Parts per billion	2016	11	11	11	61	17	10146	230	31	0	0	-9999
54	51	1002	42401	1	39.915961	-80.733858	WGS84	Sulfur dioxide	2016-11-11	07:00	2016-11-11	12:00	1	Parts per billion	2016	11	11	12	61	17	10153	240	31	-9999	0	-9999
54	51	1002	42401	1	39.915961	-80.733858	WGS84	Sulfur dioxide	2016-11-11	08:00	2016-11-11	13:00	1	Parts per billion	2016	11	11	13	61	22	10159	250	36	0	0	-9999
54	51	1002	42401	1	39.915961	-80.733858	WGS84	Sulfur dioxide	2016-11-12	15:00	2016-11-12	20:00	1	Parts per billion	2016	11	12	20	78	-39	10288	-9999	15	0	0	-9999
54	51	1002	42401	1	39.915961	-80.733858	WGS84	Sulfur dioxide	2016-11-12	18:00	2016-11-12	23:00	1	Parts per billion	2016	11	12	23	50	-39	10279	240	21	0	0	-9999
54	51	1002	42401	1	39.915961	-80.733858	WGS84	Sulfur dioxide	2016-11-12	19:00	2016-11-13	00:00	1	Parts per billion	2016	11	13	0	44	-39	10280	200	15	0	0	-9999
54	51	1002	42401	1	39.915961	-80.733858	WGS84	Sulfur dioxide	2016-11-12	20:00	2016-11-13	01:00	1	Parts per billion	2016	11	13	1	39	-44	10278	200	15	0	0	-9999
54	51	1002	42401	1	39.915961	-80.733858	WGS84	Sulfur dioxide	2016-11-12	21:00	2016-11-13	02:00	1	Parts per billion	2016	11	13	2	28	-39	10276	240	15	0	0	-9999
54	51	1002	42401	1	39.915961	-80.733858	WGS84	Sulfur dioxide	2016-11-12	22:00	2016-11-13	03:00	1	Parts per billion	2016	11	13	3	17	-39	10275	210	15	0	0	-9999
54	51	1002	42401	1	39.915961	-80.733858	WGS84	Sulfur dioxide	2016-11-12	23:00	2016-11-13	04:00	1	Parts per billion	2016	11	13	4	17	-39	10274	200	15	0	0	-9999
54	51	1002	42401	1	39.915961	-80.733858	WGS84	Sulfur dioxide	2016-11-13	00:00	2016-11-13	05:00	1	Parts per billion	2016	11	13	5	6	-39	10274	200	15	0	0	-9999
54	51	1002	42401	1	39.915961	-80.733858	WGS84	Sulfur dioxide	2016-11-13	01:00	2016-11-13	06:00	1	Parts per billion	2016	11	13	6	0	-39	10272	180	21	0	0	-9999
54	51	1002	42401	1	39.915961	-80.733858	WGS84	Sulfur dioxide	2016-11-13	03:00	2016-11-13	08:00	1	Parts per billion	2016	11	13	8	-6	-44	10265	210	15	0	0	-9999
54	51	1002	42401	1	39.915961	-80.733858	WGS84	Sulfur dioxide	2016-11-13	04:00	2016-11-13	09:00	1	Parts per billion	2016	11	13	9	-6	-44	10263	190	21	0	0	-9999
54	51	1002	42401	1	39.915961	-80.733858	WGS84	Sulfur dioxide	2016-11-13	05:00	2016-11-13	10:00	1	Parts per billion	2016	11	13	10	-11	-44	10265	220	26	0	0	-9999
54	51	1002	42401	1	39.915961	-80.733858	WGS84	Sulfur dioxide	2016-11-13	06:00	2016-11-13	11:00	1	Parts per billion	2016	11	13	11	-11	-50	10265	220	21	0	0	-9999
54	51	1002	42401	1	39.915961	-80.733858	WGS84	Sulfur dioxide	2016-11-13	07:00	2016-11-13	12:00	1	Parts per billion	2016	11	13	12	-17	-50	10265	220	15	0	0	-9999
54	51	1002	42401	1	39.915961	-80.733858	WGS84	Sulfur dioxide	2016-11-13	08:00	2016-11-13	13:00	1	Parts per billion	2016	11	13	13	-11	-44	10269	180	26	0	0	-9999
54	51	1002	42401	1	39.915961	-80.733858	WGS84	Sulfur dioxide	2016-11-13	09:00	2016-11-13	14:00	1	Parts per billion	2016	11	13	14	11	-33	10272	210	21	0	0	-9999
54	51	1002	42401	1	39.915961	-80.733858	WGS84	Sulfur dioxide	2016-11-13	10:00	2016-11-13	15:00	1	Parts per billion	2016	11	13	15	33	-28	10271	230	36	0	0	-9999
54	51	1002	42401	1	39.915961	-80.733858	WGS84	Sulfur dioxide	2016-11-13	11:00	2016-11-13	16:00	1	Parts per billion	2016	11	13	16	67	-22	10268	200	46	0	0	-9999
54	51	1002	42401	1	39.915961	-80.733858	WGS84	Sulfur dioxide	2016-11-13	19:00	2016-11-14	00:00	1	Parts per billion	2016	11	14	0	78	-50	10216	200	31	0	0	-9999
54	51	1002	42401	1	39.915961	-80.733858	WGS84	Sulfur dioxide	2016-11-13	20:00	2016-11-14	01:00	1	Parts per billion	2016	11	14	1	61	-50	10217	240	31	0	0	-9999
54	51	1002	42401	1	39.915961	-80.733858	WGS84	Sulfur dioxide	2016-11-13	21:00	2016-11-14	02:00	1	Parts per billion	2016	11	14	2	61	-50	10217	210	31	0	0	-9999
54	51	1002	42401	1	39.915961	-80.733858	WGS84	Sulfur dioxide	2016-11-13	22:00	2016-11-14	03:00	1	Parts per billion	2016	11	14	3	56	-56	10215	210	26	0	0	-9999
54	51	1002	42401	1	39.915961	-80.733858	WGS84	Sulfur dioxide	2016-11-13	23:00	2016-11-14	04:00	1	Parts per billion	2016	11	14	4	50	-61	10211	190	36	0	0	-9999
54	51	1002	42401	1	39.915961	-80.733858	WGS84	Sulfur dioxide	2016-11-14	00:00	2016-11-14	05:00	1	Parts per billion	2016	11	14	5	33	-56	10215	240	26	0	0	-9999
54	51	1002	42401	1	39.915961	-80.733858	WGS84	Sulfur dioxide	2016-11-14	01:00	2016-11-14	06:00	1	Parts per billion	2016	11	14	6	39	-56	10210	190	31	0	0	-9999
54	51	1002	42401	1	39.915961	-80.733858	WGS84	Sulfur dioxide	2016-11-14	02:00	2016-11-14	07:00	1	Parts per billion	2016	11	14	7	33	-56	10207	190	31	0	0	-9999
54	51	1002	42401	1	39.915961	-80.733858	WGS84	Sulfur dioxide	2016-11-14	03:00	2016-11-14	08:00	1	Parts per billion	2016	11	14	8	22	-61	10205	190	26	0	0	-9999
54	51	1002	42401	1	39.915961	-80.733858	WGS84	Sulfur dioxide	2016-11-14	07:00	2016-11-14	12:00	1	Parts per billion	2016	11	14	12	-17	-61	10194	170	15	0	0	-9999
54	51	1002	42401	1	39.915961	-80.733858	WGS84	Sulfur dioxide	2016-11-14	08:00	2016-11-14	13:00	1	Parts per billion	2016	11	14	13	-6	-56	10199	180	46	0	0	-9999
54	51	1002	42401	1	39.915961	-80.733858	WGS84	Sulfur dioxide	2016-11-14	09:00	2016-11-14	14:00	1	Parts per billion	2016	11	14	14	28	-50	10203	190	15	0	0	-9999
54	51	1002	42401	1	39.915961	-80.733858	WGS84	Sulfur dioxide	2016-11-14	10:00	2016-11-14	15:00	1	Parts per billion	2016	11	14	15	61	-39	10197	200	21	0	0	-9999
54	51	1002	42401	1	39.915961	-80.733858	WGS84	Sulfur dioxide	2016-11-14	22:00	2016-11-15	03:00	1	Parts per billion	2016	11	15	3	61	-44	10163	170	26	0	0	-9999
54	51	1002	42401	1	39.915961	-80.733858	WGS84	Sulfur dioxide	2016-11-15	05:00	2016-11-15	10:00	1	Parts per billion	2016	11	15	10	39	-33	10153	170	26	0	0	-9999
54	51	1002	42401	1	39.915961	-80.733858	WGS84	Sulfur dioxide	2016-11-15	06:00	2016-11-15	11:00	1	Parts per billion	2016	11	15	11	44	-33	10152	170	26	0	0	-9999
54	51	1002	42401	1	39.915961	-80.733858	WGS84	Sulfur dioxide	2016-11-15	09:00	2016-11-15	14:00	1	Parts per billion	2016	11	15	14	50	-6	10159	180	15	0	0	-9999
54	51	1002	42401	1	39.915961	-80.733858	WGS84	Sulfur dioxide	2016-11-15	10:00	2016-11-15	15:00	1	Parts per billion	2016	11	15	15	78	-6	10157	210	15	0	0	-9999
54	51	1002	42401	1	39.915961	-80.733858	WGS84	Sulfur dioxide	2016-11-15	19:00	2016-11-16	00:00	1	Parts per billion	2016	11	16	0	111	-17	10129	210	21	-9999	0	-9999
54	51	1002	42401	1	39.915961	-80.733858	WGS84	Sulfur dioxide	2016-11-15	20:00	2016-11-16	01:00	1	Parts per billion	2016	11	16	1	106	-11	10128	200	15	-9999	0	-9999
54	51	1002	42401	1	39.915961	-80.733858	WGS84	Sulfur dioxide	2016-11-15	22:00	2016-11-16	03:00	1	Parts per billion	2016	11	16	3	100	-11	10124	190	26	-9999	0	-9999
54	51	1002	42401	1	39.915961	-80.733858	WGS84	Sulfur dioxide	2016-11-15	23:00	2016-11-16	04:00	1	Parts per billion	2016	11	16	4	94	-11	10118	230	15	-9999	0	-9999
54	51	1002	42401	1	39.915961	-80.733858	WGS84	Sulfur dioxide	2016-11-16	00:00	2016-11-16	05:00	1	Parts per billion	2016	11	16	5	94	-11	10115	210	21	-9999	0	-9999
54	51	1002	42401	1	39.915961	-80.733858	WGS84	Sulfur dioxide	2016-11-16	02:00	2016-11-16	07:00	1	Parts per billion	2016	11	16	7	83	-6	10111	210	26	4	0	-9999
54	51	1002	42401	1	39.915961	-80.733858	WGS84	Sulfur dioxide	2016-11-16	03:00	2016-11-16	08:00	1	Parts per billion	2016	11	16	8	89	-6	10107	190	21	-9999	0	-9999
54	51	1002	42401	1	39.915961	-80.733858	WGS84	Sulfur dioxide	2016-11-16	05:00	2016-11-16	10:00	1	Parts per billion	2016	11	16	10	72	-6	10112	180	26	4	0	-9999
54	51	1002	42401	1	39.915961	-80.733858	WGS84	Sulfur dioxide	2016-11-16	07:00	2016-11-16	12:00	1	Parts per billion	2016	11	16	12	72	6	10119	220	26	-9999	0	-9999
54	51	1002	42401	1	39.915961	-80.733858	WGS84	Sulfur dioxide	2016-11-16	08:00	2016-11-16	13:00	1	Parts per billion	2016	11	16	13	67	11	10124	230	31	4	0	-9999
54	51	1002	42401	1	39.915961	-80.733858	WGS84	Sulfur dioxide	2016-11-17	00:00	2016-11-17	05:00	1	Parts per billion	2016	11	17	5	50	33	10177	260	15	0	0	-9999
54	51	1002	42401	1	39.915961	-80.733858	WGS84	Sulfur dioxide	2016-11-17	17:00	2016-11-17	22:00	1	Parts per billion	2016	11	17	22	144	50	10194	180	21	0	0	-9999
54	51	1002	42401	1	39.915961	-80.733858	WGS84	Sulfur dioxide	2016-11-17	22:00	2016-11-18	03:00	1	Parts per billion	2016	11	18	3	117	44	10195	170	41	0	0	-9999
54	51	1002	42401	1	39.915961	-80.733858	WGS84	Sulfur dioxide	2016-11-18	01:00	2016-11-18	06:00	1	Parts per billion	2016	11	18	6	106	44	10190	170	36	0	0	-9999
54	51	1002	42401	1	39.915961	-80.733858	WGS84	Sulfur dioxide	2016-11-18	02:00	2016-11-18	07:00	1	Parts per billion	2016	11	18	7	106	39	10195	170	21	0	0	-9999
54	51	1002	42401	1	39.915961	-80.733858	WGS84	Sulfur dioxide	2016-11-18	03:00	2016-11-18	08:00	1	Parts per billion	2016	11	18	8	100	39	10200	190	21	0	0	-9999
54	51	1002	42401	1	39.915961	-80.733858	WGS84	Sulfur dioxide	2016-11-18	04:00	2016-11-18	09:00	1	Parts per billion	2016	11	18	9	106	39	10199	180	31	0	0	-9999
54	51	1002	42401	1	39.915961	-80.733858	WGS84	Sulfur dioxide	2016-11-18	07:00	2016-11-18	12:00	1	Parts per billion	2016	11	18	12	111	39	10207	180	31	0	0	-9999
54	51	1002	42401	1	39.915961	-80.733858	WGS84	Sulfur dioxide	2016-11-18	09:00	2016-11-18	14:00	1	Parts per billion	2016	11	18	14	128	44	10213	170	36	0	0	-9999
54	51	1002	42401	1	39.915961	-80.733858	WGS84	Sulfur dioxide	2016-11-18	10:00	2016-11-18	15:00	1	Parts per billion	2016	11	18	15	156	56	10213	190	36	0	0	-9999
54	51	1002	42401	1	39.915961	-80.733858	WGS84	Sulfur dioxide	2016-11-18	18:00	2016-11-18	23:00	1	Parts per billion	2016	11	18	23	194	39	10172	170	41	0	0	-9999
54	51	1002	42401	1	39.915961	-80.733858	WGS84	Sulfur dioxide	2016-11-19	02:00	2016-11-19	07:00	1	Parts per billion	2016	11	19	7	156	33	10134	180	57	0	0	-9999
54	51	1002	42401	1	39.915961	-80.733858	WGS84	Sulfur dioxide	2016-11-19	03:00	2016-11-19	08:00	1	Parts per billion	2016	11	19	8	150	28	10129	180	57	0	0	-9999
54	51	1002	42401	1	39.915961	-80.733858	WGS84	Sulfur dioxide	2016-11-19	04:00	2016-11-19	09:00	1	Parts per billion	2016	11	19	9	144	28	10118	190	46	0	0	-9999
54	51	1002	42401	1	39.915961	-80.733858	WGS84	Sulfur dioxide	2016-11-19	05:00	2016-11-19	10:00	1	Parts per billion	2016	11	19	10	144	33	10110	190	46	0	0	-9999
54	51	1002	42401	1	39.915961	-80.733858	WGS84	Sulfur dioxide	2016-11-19	06:00	2016-11-19	11:00	1	Parts per billion	2016	11	19	11	144	33	10099	180	51	0	0	-9999
54	51	1002	42401	1	39.915961	-80.733858	WGS84	Sulfur dioxide	2016-11-19	08:00	2016-11-19	13:00	1	Parts per billion	2016	11	19	13	144	33	10094	250	36	-9999	0	-9999
54	51	1002	42401	1	39.915961	-80.733858	WGS84	Sulfur dioxide	2016-11-19	10:00	2016-11-19	15:00	1	Parts per billion	2016	11	19	15	56	33	10138	260	77	-9999	20	-9999
54	51	1002	42401	1	39.915961	-80.733858	WGS84	Sulfur dioxide	2016-11-19	11:00	2016-11-19	16:00	1	Parts per billion	2016	11	19	16	11	0	10158	250	62	-9999	18	-9999
54	51	1002	42401	1	39.915961	-80.733858	WGS84	Sulfur dioxide	2016-11-19	12:00	2016-11-19	17:00	1	Parts per billion	2016	11	19	17	28	-6	10160	260	98	-9999	-1	-9999
54	51	1002	42401	1	39.915961	-80.733858	WGS84	Sulfur dioxide	2016-11-19	13:00	2016-11-19	18:00	1	Parts per billion	2016	11	19	18	33	-17	10159	250	72	-9999	0	53
54	51	1002	42401	1	39.915961	-80.733858	WGS84	Sulfur dioxide	2016-11-19	14:00	2016-11-19	19:00	1	Parts per billion	2016	11	19	19	33	-28	10158	260	62	-9999	0	-9999
54	51	1002	42401	1	39.915961	-80.733858	WGS84	Sulfur dioxide	2016-11-19	15:00	2016-11-19	20:00	1	Parts per billion	2016	11	19	20	33	-33	10154	260	67	-9999	0	-9999
54	51	1002	42401	1	39.915961	-80.733858	WGS84	Sulfur dioxide	2016-11-19	16:00	2016-11-19	21:00	1	Parts per billion	2016	11	19	21	28	-33	10157	250	72	-9999	0	-9999
54	51	1002	42401	1	39.915961	-80.733858	WGS84	Sulfur dioxide	2016-11-19	17:00	2016-11-19	22:00	1	Parts per billion	2016	11	19	22	6	-17	10164	260	67	-9999	-1	-9999
54	51	1002	42401	1	39.915961	-80.733858	WGS84	Sulfur dioxide	2016-11-19	18:00	2016-11-19	23:00	1	Parts per billion	2016	11	19	23	6	-17	10166	260	77	-9999	0	-9999

54	51	1002	42401	1	39.915961	-80.733858	WGS84	Sulfur dioxide	2016-11-19	21:00	2016-11-20	02:00	1	Parts per billion	2016	11	20	2	0	-33	10168	260	72	-9999	-1	-9999
54	51	1002	42401	1	39.915961	-80.733858	WGS84	Sulfur dioxide	2016-11-19	22:00	2016-11-20	03:00	1	Parts per billion	2016	11	20	3	0	-28	-9999	260	82	-9999	-1	-9999
54	51	1002	42401	1	39.915961	-80.733858	WGS84	Sulfur dioxide	2016-11-20	02:00	2016-11-20	07:00	1	Parts per billion	2016	11	20	7	-6	-39	10158	260	72	-9999	-1	-9999
54	51	1002	42401	1	39.915961	-80.733858	WGS84	Sulfur dioxide	2016-11-20	09:00	2016-11-20	14:00	1	Parts per billion	2016	11	20	14	-17	-50	10185	260	72	-9999	-1	-9999
54	51	1002	42401	1	39.915961	-80.733858	WGS84	Sulfur dioxide	2016-11-20	12:00	2016-11-20	17:00	1	Parts per billion	2016	11	20	17	-11	-61	10190	260	82	-9999	0	-9999
54	51	1002	42401	1	39.915961	-80.733858	WGS84	Sulfur dioxide	2016-11-20	14:00	2016-11-20	19:00	1	Parts per billion	2016	11	20	19	-6	-61	10183	260	67	-9999	0	-9999
54	51	1002	42401	1	39.915961	-80.733858	WGS84	Sulfur dioxide	2016-11-20	16:00	2016-11-20	21:00	1	Parts per billion	2016	11	20	21	-17	-56	10194	260	88	-9999	-1	-9999
54	51	1002	42401	1	39.915961	-80.733858	WGS84	Sulfur dioxide	2016-11-20	17:00	2016-11-20	22:00	1	Parts per billion	2016	11	20	22	-17	-56	10199	260	57	-9999	-1	-9999
54	51	1002	42401	1	39.915961	-80.733858	WGS84	Sulfur dioxide	2016-11-20	18:00	2016-11-20	23:00	1	Parts per billion	2016	11	20	23	-17	-56	10200	260	62	-9999	-1	-9999
54	51	1002	42401	1	39.915961	-80.733858	WGS84	Sulfur dioxide	2016-11-21	10:00	2016-11-21	15:00	1	Parts per billion	2016	11	21	15	-17	-83	10224	260	62	-9999	0	-9999
54	51	1002	42401	1	39.915961	-80.733858	WGS84	Sulfur dioxide	2016-11-21	20:00	2016-11-22	01:00	1	Parts per billion	2016	11	22	1	-22	-89	10236	250	31	0	0	-9999
54	51	1002	42401	1	39.915961	-80.733858	WGS84	Sulfur dioxide	2016-11-21	21:00	2016-11-22	02:00	1	Parts per billion	2016	11	22	2	-22	-89	10237	260	31	0	0	-9999
54	51	1002	42401	1	39.915961	-80.733858	WGS84	Sulfur dioxide	2016-11-21	22:00	2016-11-22	03:00	1	Parts per billion	2016	11	22	3	-22	-78	10236	260	36	0	0	-9999
54	51	1002	42401	1	39.915961	-80.733858	WGS84	Sulfur dioxide	2016-11-21	23:00	2016-11-22	04:00	1	Parts per billion	2016	11	22	4	-28	-72	10239	260	46	0	0	-9999
54	51	1002	42401	1	39.915961	-80.733858	WGS84	Sulfur dioxide	2016-11-22	03:00	2016-11-22	08:00	1	Parts per billion	2016	11	22	8	-39	-72	10249	260	31	0	0	-9999
54	51	1002	42401	1	39.915961	-80.733858	WGS84	Sulfur dioxide	2016-11-22	04:00	2016-11-22	09:00	1	Parts per billion	2016	11	22	9	-39	-72	10248	260	41	0	0	-9999
54	51	1002	42401	1	39.915961	-80.733858	WGS84	Sulfur dioxide	2016-11-22	05:00	2016-11-22	10:00	1	Parts per billion	2016	11	22	10	-44	-72	10253	250	21	0	0	-9999
54	51	1002	42401	1	39.915961	-80.733858	WGS84	Sulfur dioxide	2016-11-22	06:00	2016-11-22	11:00	1	Parts per billion	2016	11	22	11	-50	-72	10261	240	15	0	0	-9999
54	51	1002	42401	1	39.915961	-80.733858	WGS84	Sulfur dioxide	2016-11-22	07:00	2016-11-22	12:00	1	Parts per billion	2016	11	22	12	-56	-78	10265	220	21	0	0	-9999
54	51	1002	42401	1	39.915961	-80.733858	WGS84	Sulfur dioxide	2016-11-22	08:00	2016-11-22	13:00	1	Parts per billion	2016	11	22	13	-50	-72	10270	230	15	0	0	-9999
54	51	1002	42401	1	39.915961	-80.733858	WGS84	Sulfur dioxide	2016-11-22	09:00	2016-11-22	14:00	1	Parts per billion	2016	11	22	14	-39	-67	10279	260	31	0	0	-9999
54	51	1002	42401	1	39.915961	-80.733858	WGS84	Sulfur dioxide	2016-11-22	12:00	2016-11-22	17:00	1	Parts per billion	2016	11	22	17	11	-50	10282	-9999	21	-9999	0	-9999
54	51	1002	42401	1	39.915961	-80.733858	WGS84	Sulfur dioxide	2016-11-22	14:00	2016-11-22	19:00	1	Parts per billion	2016	11	22	19	33	-50	10273	-9999	26	0	0	-9999
54	51	1002	42401	1	39.915961	-80.733858	WGS84	Sulfur dioxide	2016-11-24	02:00	2016-11-24	07:00	1	Parts per billion	2016	11	24	7	72	-17	10179	190	31	-9999	-1	-9999
54	51	1002	42401	1	39.915961	-80.733858	WGS84	Sulfur dioxide	2016-11-24	03:00	2016-11-24	08:00	1	Parts per billion	2016	11	24	8	67	22	10180	170	36	-9999	5	-9999
54	51	1002	42401	1	39.915961	-80.733858	WGS84	Sulfur dioxide	2016-11-24	04:00	2016-11-24	09:00	1	Parts per billion	2016	11	24	9	61	28	10177	210	21	-9999	3	-9999
54	51	1002	42401	1	39.915961	-80.733858	WGS84	Sulfur dioxide	2016-11-24	05:00	2016-11-24	10:00	1	Parts per billion	2016	11	24	10	61	22	10184	250	21	-9999	-1	-9999
54	51	1002	42401	1	39.915961	-80.733858	WGS84	Sulfur dioxide	2016-11-24	07:00	2016-11-24	12:00	1	Parts per billion	2016	11	24	12	67	50	10193	200	26	-9999	0	8
54	51	1002	42401	1	39.915961	-80.733858	WGS84	Sulfur dioxide	2016-11-24	08:00	2016-11-24	13:00	1	Parts per billion	2016	11	24	13	72	56	10200	220	36	-9999	0	-9999
54	51	1002	42401	1	39.915961	-80.733858	WGS84	Sulfur dioxide	2016-11-24	09:00	2016-11-24	14:00	1	Parts per billion	2016	11	24	14	83	61	10204	230	41	-9999	0	-9999
54	51	1002	42401	1	39.915961	-80.733858	WGS84	Sulfur dioxide	2016-11-24	10:00	2016-11-24	15:00	1	Parts per billion	2016	11	24	15	89	72	10208	220	41	-9999	0	-9999
54	51	1002	42401	1	39.915961	-80.733858	WGS84	Sulfur dioxide	2016-11-24	11:00	2016-11-24	16:00	1	Parts per billion	2016	11	24	16	94	72	10209	230	51	-9999	0	-9999
54	51	1002	42401	1	39.915961	-80.733858	WGS84	Sulfur dioxide	2016-11-24	12:00	2016-11-24	17:00	1	Parts per billion	2016	11	24	17	100	78	10204	230	46	-9999	0	-9999
54	51	1002	42401	1	39.915961	-80.733858	WGS84	Sulfur dioxide	2016-11-24	13:00	2016-11-24	18:00	1	Parts per billion	2016	11	24	18	106	83	10202	220	36	-9999	0	-9999
54	51	1002	42401	1	39.915961	-80.733858	WGS84	Sulfur dioxide	2016-11-24	14:00	2016-11-24	19:00	1	Parts per billion	2016	11	24	19	100	89	10203	240	41	-9999	5	-9999
54	51	1002	42401	1	39.915961	-80.733858	WGS84	Sulfur dioxide	2016-11-24	15:00	2016-11-24	20:00	1	Parts per billion	2016	11	24	20	100	83	10207	250	41	-9999	0	-9999
54	51	1002	42401	1	39.915961	-80.733858	WGS84	Sulfur dioxide	2016-11-24	18:00	2016-11-24	23:00	1	Parts per billion	2016	11	24	23	94	67	10229	260	46	-9999	0	-9999
54	51	1002	42401	1	39.915961	-80.733858	WGS84	Sulfur dioxide	2016-11-24	20:00	2016-11-25	01:00	1	Parts per billion	2016	11	25	1	78	50	10236	260	36	-9999	0	-9999
54	51	1002	42401	1	39.915961	-80.733858	WGS84	Sulfur dioxide	2016-11-24	21:00	2016-11-25	02:00	1	Parts per billion	2016	11	25	2	72	44	10237	260	36	-9999	0	-9999
54	51	1002	42401	1	39.915961	-80.733858	WGS84	Sulfur dioxide	2016-11-24	22:00	2016-11-25	03:00	1	Parts per billion	2016	11	25	3	72	39	10238	260	21	-9999	0	-9999
54	51	1002	42401	1	39.915961	-80.733858	WGS84	Sulfur dioxide	2016-11-24	23:00	2016-11-25	04:00	1	Parts per billion	2016	11	25	4	72	39	10239	250	26	-9999	0	-9999
54	51	1002	42401	1	39.915961	-80.733858	WGS84	Sulfur dioxide	2016-11-25	02:00	2016-11-25	07:00	1	Parts per billion	2016	11	25	7	56	33	10236	180	21	4	0	-9999
54	51	1002	42401	1	39.915961	-80.733858	WGS84	Sulfur dioxide	2016-11-25	23:00	2016-11-26	04:00	1	Parts per billion	2016	11	26	4	22	-6	10257	260	31	-9999	0	-9999
54	51	1002	42401	1	39.915961	-80.733858	WGS84	Sulfur dioxide	2016-11-26	00:00	2016-11-26	05:00	1	Parts per billion	2016	11	26	5	17	-6	10256	260	41	-9999	0	-9999
54	51	1002	42401	1	39.915961	-80.733858	WGS84	Sulfur dioxide	2016-11-26	01:00	2016-11-26	06:00	1	Parts per billion	2016	11	26	6	17	0	10255	260	41	-9999	-1	-1
54	51	1002	42401	1	39.915961	-80.733858	WGS84	Sulfur dioxide	2016-11-26	02:00	2016-11-26	07:00	1	Parts per billion	2016	11	26	7	17	0	10254	260	41	-9999	0	-9999
54	51	1002	42401	1	39.915961	-80.733858	WGS84	Sulfur dioxide	2016-11-26	04:00	2016-11-26	09:00	1	Parts per billion	2016	11	26	9	17	-11	10255	260	41	-9999	0	-9999
54	51	1002	42401	1	39.915961	-80.733858	WGS84	Sulfur dioxide	2016-11-26	05:00	2016-11-26	10:00	1	Parts per billion	2016	11	26	10	17	0	10258	250	41	-9999	0	-9999
54	51	1002	42401	1	39.915961	-80.733858	WGS84	Sulfur dioxide	2016-11-26	06:00	2016-11-26	11:00	1	Parts per billion	2016	11	26	11	17	0	10258	260	41	-9999	0	-9999
54	51	1002	42401	1	39.915961	-80.733858	WGS84	Sulfur dioxide	2016-11-26	07:00	2016-11-26	12:00	1	Parts per billion	2016	11	26	12	17	6	10263	250	62	-9999	0	-9999
54	51	1002	42401	1	39.915961	-80.733858	WGS84	Sulfur dioxide	2016-11-26	08:00	2016-11-26	13:00	1	Parts per billion	2016	11	26	13	22	6	10264	260	51	-9999	0	-9999
54	51	1002	42401	1	39.915961	-80.733858	WGS84	Sulfur dioxide	2016-11-26	09:00	2016-11-26	14:00	1	Parts per billion	2016	11	26	14	22	6	10266	260	46	-9999	0	-9999
54	51	1002	42401	1	39.915961	-80.733858	WGS84	Sulfur dioxide	2016-11-26	10:00	2016-11-26	15:00	1	Parts per billion	2016	11	26	15	28	6	10264	260	46	-9999	0	-9999
54	51	1002	42401	1	39.915961	-80.733858	WGS84	Sulfur dioxide	2016-11-26	18:00	2016-11-26	23:00	1	Parts per billion	2016	11	26	23	39	-22	10251	260	57	-9999	0	-9999
54	51	1002	42401	1	39.915961	-80.733858	WGS84	Sulfur dioxide	2016-11-26	20:00	2016-11-27	01:00	1	Parts per billion	2016	11	27	1	39	-17	10257	260	41	-9999	0	-9999
54	51	1002	42401	1	39.915961	-80.733858	WGS84	Sulfur dioxide	2016-11-26	22:00	2016-11-27	03:00	1	Parts per billion	2016	11	27	3	33	-28	10250	260	46	-9999	0	-9999
54	51	1002	42401	1	39.915961	-80.733858	WGS84	Sulfur dioxide	2016-11-27	00:00	2016-11-27	05:00	1	Parts per billion	2016	11	27	5	33	-28	10250	260	26	-9999	0	-9999
54	51	1002	42401	1	39.915961	-80.733858	WGS84	Sulfur dioxide	2016-11-27	01:00	2016-11-27	06:00	1	Parts per billion	2016	11	27	6	28	-28	10248	250	26	-9999	0	-9999
54	51	1002	42401	1	39.915961	-80.733858	WGS84	Sulfur dioxide	2016-11-27	02:00	2016-11-27	07:00	1	Parts per billion	2016	11	27	7	28	-17	10249	250	36	-9999	0	-9999
54	51	1002	42401	1	39.915961	-80.733858	WGS84	Sulfur dioxide	2016-11-27	03:00	2016-11-27	08:00	1	Parts per billion	2016	11	27	8	22	-22	10249	260	36	-9999	0	-9999
54	51	1002	42401	1	39.915961	-80.733858	WGS84	Sulfur dioxide	2016-11-27	04:00	2016-11-27	09:00	1	Parts per billion	2016	11	27	9	28	-22	10248	260	26	-9999	0	-9999
54	51	1002	42401	1	39.915961	-80.733858	WGS84	Sulfur dioxide	2016-11-27	05:00	2016-11-27	10:00	1	Parts per billion	2016	11	27	10	28	-22	10250	260	15	-9999	0	-9999
54	51	1002	42401	1	39.915961	-80.733858	WGS84	Sulfur dioxide	2016-11-27	06:00	2016-11-27	11:00	1	Parts per billion	2016	11	27	11	28	-17	10250	250	26	-9999	0	-9999
54	51	1002	42401	1	39.915961	-80.733858	WGS84	Sulfur dioxide	2016-11-27	08:00	2016-11-27	13:00	1	Parts per billion	2016	11	27	13	22	-11	10251	210	21	-9999	0	-9999
54	51	1002	42401	1	39.915961	-80.733858	WGS84	Sulfur dioxide	2016-11-27	11:00	2016-11-27	16:00	1	Parts per billion	2016	11	27	16	44	-17	10254	260	31	-9999	0	-9999
54	51	1002	42401	1	39.915961	-80.733858	WGS84	Sulfur dioxide	2016-11-27	15:00	2016-11-27	20:00	1	Parts per billion	2016	11	27	20	72	-22	10217	210	36	0	0	-9999
54	51	1002	42401	1	39.915961	-80.733858	WGS84	Sulfur dioxide	2016-11-28	08:00	2016-11-28	13:00	1	Parts per billion	2016	11	28	13	50	-50	10172	180	31	2	0	-9999
54	51	1002	42401	1	39.915961	-80.733858	WGS84	Sulfur dioxide	2016-11-29	05:00	2016-11-29	10:00	1	Parts per billion	2016	11	29	10	106	89	10058	190	36	-9999	5	-9999
54	51	1002	42401	1	39.915961	-80.733858	WGS84	Sulfur dioxide	2016-11-29	08:00	2016-11-29	13:00	1	Parts per billion	2016	11	29	13	106	94	10069	170	21	-9999	0	-9999
54	51	1002	42401	1	39.915961	-80.733858	WGS84	Sulfur dioxide	2016-11-29	18:00	2016-11-29	23:00	1	Parts per billion	2016	11	29	23	139	56	10097	230	21	0	0	-9999
54	51	1002	42401	1	39.915961	-80.733858	WGS84	Sulfur dioxide	2016-11-30	15:00	2016-11-30	20:00	1	Parts per billion	2016	11	30	20	144	122	10024	210	57	4	0	-9999
54	51	1002	42401	1	39.915961	-80.733858	WGS84	Sulfur dioxide	2016-12-01	02:00	2016-12-01	07:00	1	Parts per billion	2016	12	1	7	50	0	10075	260	62	-9999	0	-9999
54	51	1002	42401	1	39.915961	-80.733858	WGS84	Sulfur dioxide	2016-12-01	06:00	2016-12-01	11:00	1	Parts per billion	2016	12	1	11	44	6	10088	250	51	-9999	-1	-9999
54	51	1002	42401	1	39.915961	-80.733858	WGS84	Sulfur dioxide	2016-12-01	07:00	2016-12-01	12:00	1	Parts per billion	2016	12	1	12	44	-17	10090	250	72	-9999	0	-1
54	51	1002	42401	1	39.915961	-80.733858	WGS84	Sulfur dioxide	2016-12-01	08:00	2016-12-01	13:00	1	Parts per billion	2016	12	1	13	39	-17	10094	250	51	-9999	0	-9999
54	51	1002	42401	1	39.915961	-80.733858	WGS84	Sulfur dioxide	2016-12-01	10:00	2016-12-01	15:00	1	Parts per billion	2016	12	1	15	33	-17	10109	260	67	-9999	0	-9999
54	51	1002	42401	1	39.915961	-80.733858	WGS84	Sulfur dioxide	2016-12-01	13:00	2016-12-01	18:00	1	Parts per billion	2016	12	1	18	33	-28	10115	250	67	-9999	0	-1
54	51	1002	42401	1	39.915961	-80.733858	WGS84	Sulfur dioxide	2016-12-01	15:00	2016-12-01	20:00	1	Parts per billion	2016	12	1	20	33	-33	10122	260	57	-9999	0	-9999
54	51	1002	42401	1	39.915961	-80.733858	WGS84	Sulfur dioxide	2016-12-01	18:00	2016-12-01	23:00	1	Parts per billion	2016	12	1	23	28	-39	10148	250	67	-9999	0	-9999
54	51	1002	42401	1	39.915961	-80.733858	WGS84	Sulfur dioxide	2016-12-01	19:00	2016-12-02	00:00	1	Parts per billion	2016	12	2	0	28	-39	10149	250	57	-9999	0	-9999
54	51	1002	42401	1	39.915961	-80.733858	WGS84	Sulfur dioxide	2016-12-01	20:00	2016-12-02	01:00	1	Parts per billion	2016	12	2	1	28	-39	10153	240	41	-9999	0	-9999
54	51	1002	42401	1	39.915961	-80.733858	WGS84	Sulfur dioxide	2016-12-01	21:00	2016-12-02	02:00	1	Parts per billion	2016	12	2	2	28	-33	10154	260	36	-9999	0	-9999
54	51	1002	42401	1	39.915961	-80.733858	WGS84	Sulfur dioxide	2016-12-01	23:00	2016-12-02	04:00	1	Parts per billion	2016	12	2	4	28	-33	10157	250	51	-9999	0	-9999
54	51	1002	42401	1	39.915961	-80.733858	WGS84	Sulfur dioxide	2016-12-02	00:00	2016-12-02	05:00	1	Parts per billion	2016	12	2	5	28	-33	10158	240	46	-9999	0	-9999
54	51	1002	42401	1	39.915961	-80.733858	WGS84	Sulfur dioxide	2016-12-02	01:00	2016-12-02	06:00	1	Parts per billion	2016	12	2	6	28	-28	10162	240	51	-9999	0	-9999
54	51	1002	42401	1	39.915961	-80.733858	WGS84	Sulfur dioxide	2016-12-02	02:00	2016-12-02	07:00	1	Parts per billion	2016	12	2	7	28	-28	10167	250	62	-9999	0	-9999
54	51	1002	42401	1	39.915961	-80.733858	WGS84	Sulfur dioxide	2016-12-02	03:00	2016-12-02	08:00	1	Parts per billion	2016	12	2	8	22	-33	10171	250	36	-9999	0	-9999
54	51	1002	42401	1	39.915961	-80.733858	WGS84	Sulfur dioxide	2016-12-02	04:00	2016-12-02	09:00	1	Parts per billion	2016	12	2	9	11	-39	10173	260	46	0	0	-9999
54	51	1002	42401	1	39.915961	-80.733858	WGS84	Sulfur dioxide	2016-12-02	06:00	2016-12-02	11:00	1	Parts per billion	2016	12	2	11	0	-39	10182	240	21	0	0	-9999
54	51	1002	42401	1	39.915961	-80.733858	WGS84	Sulfur dioxide	2016-12-02	07:00	2016-12-02	12:00	1	Parts per billion	2016	12	2	12	6	-33	10188	260	31	-9999	0	-9999
54	51	1002	42401	1	39.915961	-80.733858	WGS84	Sulfur dioxide	2016-12-02	08:00	2016-12-02	13:00	1	Parts per billion	2016	12	2	13	17	-33	10191	250	46	-9999	0	-9999
54	51	1002	42401	1	39.915961	-80.733858	WGS84	Sulfur dioxide	2016-12-02	09:00	2016-12-02	14:00	1	Parts per billion	2016	12	2	14	17	-22	10197	250	51	-9999	0	-9999
54	51	1002	42401	1	39.915961	-80.733858	WGS84	Sulfur dioxide	2016-12-02	11:00	2016-12-02	16:00	1	Parts per billion	2016	12	2	16	17	-11	10204	260	57	-9999	-1	-9999
54	51	1002	42401	1	39.915961	-80.733858	WGS84	Sulfur dioxide	2016-12-02	12:00	2016-12-02	17:00	1	Parts per billion	2016	12	2	17	22	-22	10195	250	57	-9999	-1	-9999
54	51	1002	42401	1	39.915961	-80.733858	WGS84	Sulfur dioxide	2016-12-02	13:00	2016-12-02	18:00	1	Parts per billion	2016	12	2	18	28	-11	10193	230	46	-9999	0	-1
54	51	1002	42401	1	39.915961	-80.733858	WGS84	Sulfur dioxide	2016-12-02	14:00	2016-12-02	19:00	1	Parts per billion	2016	12	2	19	33	-22	10194	250	88	-9999	0	-9999
54	51	1002	42401	1	39.915961	-80.733858	WGS84	Sulfur dioxide	2016-12-02	15:00	2016-12-02	20:00	1	Parts per billion	2016	12	2	20	28	-28	10200	250	67	-9999	0	-9999
54	51	1002	42401	1	39.915961	-80.733858	WGS84	Sulfur dioxide	2016-12-02	16:00	2016-12-02	21:00	1	Parts per billion	2016	12	2	21	28	-28	10207	250	62	-9999	0	-9999
54	51	1002	42401	1	39.915961	-80.733858	WGS84	Sulfur dioxide	2016-12-02	17:00	2016-12-02	22:00	1	Parts per billion	2016	12	2	22	22	-17	10214	260	77	-9999	-1	-9999
54	51	1002	42401	1	39.915961	-80.733858	WGS84	Sulfur dioxide	2016-12-02	18:00	2016-12-02	23:00	1	Parts per billion	2016	12	2	23	22	-17	10218	250	57	-9999	-1	-9999
54	51	1002	42401	1	39.915961	-80.733858	WGS84	Sulfur dioxide	2016-12-02	19:00	2016-12-03	00:00	1	Parts per billion	2016	12	3	0	17	-17	10221	250	51	-9999	0	-1
54	51	1002	42401	1	39.915961	-80.733858	WGS84	Sulfur dioxide	2016-12-02	20:00	2016-12-03	01:00	1	Parts per billion	2016	12	3	1	22	-17	10226	250	57	-9999	0	-9999
54	51	1002	42401	1	39.915961	-80.733858	WGS84	Sulfur dioxide	2016-12-02	22:00	2016-12-03	03:00	1	Parts per billion	2016	12	3	3	22	-11	10235	260	67	-9999	-1	-9999
54	51	1002	42401	1	39.915961	-80.733858	WGS84	Sulfur dioxide	2016-12-02	23:00	2016-12-03	04:00	1	Parts per billion	2016	12	3	4	17	-11	10243	260	62	-9999	0	-9999

54	51	1002	42401	1	39.915961	-80.733858	WGS84	Sulfur dioxide	2016-12-03	02:00	2016-12-03	07:00	1	Parts per billion	2016	12	3	7	6	-28	10250	260	36	0	0	-9999
54	51	1002	42401	1	39.915961	-80.733858	WGS84	Sulfur dioxide	2016-12-03	12:00	2016-12-03	17:00	1	Parts per billion	2016	12	3	17	17	-28	10269	250	26	-9999	0	-9999
54	51	1002	42401	1	39.915961	-80.733858	WGS84	Sulfur dioxide	2016-12-03	13:00	2016-12-03	18:00	1	Parts per billion	2016	12	3	18	11	-28	10265	230	41	-9999	0	-9999
54	51	1002	42401	1	39.915961	-80.733858	WGS84	Sulfur dioxide	2016-12-03	14:00	2016-12-03	19:00	1	Parts per billion	2016	12	3	19	17	-28	10267	260	36	-9999	0	-9999
54	51	1002	42401	1	39.915961	-80.733858	WGS84	Sulfur dioxide	2016-12-03	15:00	2016-12-03	20:00	1	Parts per billion	2016	12	3	20	17	-33	10271	250	57	-9999	0	-9999
54	51	1002	42401	1	39.915961	-80.733858	WGS84	Sulfur dioxide	2016-12-03	16:00	2016-12-03	21:00	1	Parts per billion	2016	12	3	21	17	-39	10274	260	51	-9999	0	-9999
54	51	1002	42401	1	39.915961	-80.733858	WGS84	Sulfur dioxide	2016-12-03	20:00	2016-12-04	01:00	1	Parts per billion	2016	12	4	1	17	-44	10271	260	31	-9999	0	-9999
54	51	1002	42401	1	39.915961	-80.733858	WGS84	Sulfur dioxide	2016-12-03	21:00	2016-12-04	02:00	1	Parts per billion	2016	12	4	2	11	-50	10271	250	21	-9999	0	-9999
54	51	1002	42401	1	39.915961	-80.733858	WGS84	Sulfur dioxide	2016-12-03	22:00	2016-12-04	03:00	1	Parts per billion	2016	12	4	3	11	-44	10272	240	21	-9999	0	-9999
54	51	1002	42401	1	39.915961	-80.733858	WGS84	Sulfur dioxide	2016-12-03	23:00	2016-12-04	04:00	1	Parts per billion	2016	12	4	4	11	-44	10271	240	26	-9999	0	-9999
54	51	1002	42401	1	39.915961	-80.733858	WGS84	Sulfur dioxide	2016-12-04	02:00	2016-12-04	07:00	1	Parts per billion	2016	12	4	7	6	-44	10268	250	15	-9999	0	-9999
54	51	1002	42401	1	39.915961	-80.733858	WGS84	Sulfur dioxide	2016-12-05	00:00	2016-12-05	05:00	1	Parts per billion	2016	12	5	5	28	22	10116	-9999	15	-9999	3	-9999
54	51	1002	42401	1	39.915961	-80.733858	WGS84	Sulfur dioxide	2016-12-05	03:00	2016-12-05	08:00	1	Parts per billion	2016	12	5	8	56	33	10138	250	57	-9999	0	-9999
54	51	1002	42401	1	39.915961	-80.733858	WGS84	Sulfur dioxide	2016-12-05	12:00	2016-12-05	17:00	1	Parts per billion	2016	12	5	17	33	-22	10197	-9999	15	-9999	0	-9999
54	51	1002	42401	1	39.915961	-80.733858	WGS84	Sulfur dioxide	2016-12-05	13:00	2016-12-05	18:00	1	Parts per billion	2016	12	5	18	39	-22	10195	-9999	15	-9999	0	-9999
54	51	1002	42401	1	39.915961	-80.733858	WGS84	Sulfur dioxide	2016-12-05	14:00	2016-12-05	19:00	1	Parts per billion	2016	12	5	19	50	-22	10191	250	36	-9999	0	-9999
54	51	1002	42401	1	39.915961	-80.733858	WGS84	Sulfur dioxide	2016-12-07	00:00	2016-12-07	05:00	1	Parts per billion	2016	12	7	5	44	33	10119	260	93	-9999	0	-9999
54	51	1002	42401	1	39.915961	-80.733858	WGS84	Sulfur dioxide	2016-12-07	01:00	2016-12-07	06:00	1	Parts per billion	2016	12	7	6	22	17	10138	260	77	-9999	0	-1
54	51	1002	42401	1	39.915961	-80.733858	WGS84	Sulfur dioxide	2016-12-07	02:00	2016-12-07	07:00	1	Parts per billion	2016	12	7	7	22	0	10147	260	51	-9999	0	-9999
54	51	1002	42401	1	39.915961	-80.733858	WGS84	Sulfur dioxide	2016-12-07	05:00	2016-12-07	10:00	1	Parts per billion	2016	12	7	10	22	-6	10171	250	36	-9999	0	-9999
54	51	1002	42401	1	39.915961	-80.733858	WGS84	Sulfur dioxide	2016-12-07	09:00	2016-12-07	14:00	1	Parts per billion	2016	12	7	14	0	-28	10196	250	41	2	0	-9999
54	51	1002	42401	1	39.915961	-80.733858	WGS84	Sulfur dioxide	2016-12-07	10:00	2016-12-07	15:00	1	Parts per billion	2016	12	7	15	6	-28	10199	230	41	2	0	-9999
54	51	1002	42401	1	39.915961	-80.733858	WGS84	Sulfur dioxide	2016-12-07	13:00	2016-12-07	18:00	1	Parts per billion	2016	12	7	18	33	-50	10190	260	57	0	0	-9999
54	51	1002	42401	1	39.915961	-80.733858	WGS84	Sulfur dioxide	2016-12-08	04:00	2016-12-08	09:00	1	Parts per billion	2016	12	8	9	0	-56	10188	250	31	-9999	0	-9999
54	51	1002	42401	1	39.915961	-80.733858	WGS84	Sulfur dioxide	2016-12-08	07:00	2016-12-08	12:00	1	Parts per billion	2016	12	8	12	-11	-61	10188	250	36	-9999	0	-9999
54	51	1002	42401	1	39.915961	-80.733858	WGS84	Sulfur dioxide	2016-12-08	13:00	2016-12-08	18:00	1	Parts per billion	2016	12	8	18	-28	-100	10214	260	88	-9999	0	-9999
54	51	1002	42401	1	39.915961	-80.733858	WGS84	Sulfur dioxide	2016-12-08	16:00	2016-12-08	21:00	1	Parts per billion	2016	12	8	21	-33	-94	10229	260	62	-9999	-1	-9999
54	51	1002	42401	1	39.915961	-80.733858	WGS84	Sulfur dioxide	2016-12-08	21:00	2016-12-09	02:00	1	Parts per billion	2016	12	9	2	-50	-100	10260	260	67	-9999	-1	-9999
54	51	1002	42401	1	39.915961	-80.733858	WGS84	Sulfur dioxide	2016-12-08	22:00	2016-12-09	03:00	1	Parts per billion	2016	12	9	3	-61	-83	10263	260	36	-9999	-1	-9999
54	51	1002	42401	1	39.915961	-80.733858	WGS84	Sulfur dioxide	2016-12-08	23:00	2016-12-09	04:00	1	Parts per billion	2016	12	9	4	-56	-89	10267	260	51	-9999	-1	-9999
54	51	1002	42401	1	39.915961	-80.733858	WGS84	Sulfur dioxide	2016-12-09	00:00	2016-12-09	05:00	1	Parts per billion	2016	12	9	5	-56	-94	10270	260	57	-9999	-1	-9999
54	51	1002	42401	1	39.915961	-80.733858	WGS84	Sulfur dioxide	2016-12-09	01:00	2016-12-09	06:00	1	Parts per billion	2016	12	9	6	-56	-89	10272	250	62	-9999	-1	-1
54	51	1002	42401	1	39.915961	-80.733858	WGS84	Sulfur dioxide	2016-12-09	03:00	2016-12-09	08:00	1	Parts per billion	2016	12	9	8	-61	-89	10282	260	62	-9999	-1	-9999
54	51	1002	42401	1	39.915961	-80.733858	WGS84	Sulfur dioxide	2016-12-09	04:00	2016-12-09	09:00	1	Parts per billion	2016	12	9	9	-67	-94	10283	250	51	-9999	-1	-9999
54	51	1002	42401	1	39.915961	-80.733858	WGS84	Sulfur dioxide	2016-12-09	05:00	2016-12-09	10:00	1	Parts per billion	2016	12	9	10	-61	-94	10285	260	62	-9999	-1	-9999
54	51	1002	42401	1	39.915961	-80.733858	WGS84	Sulfur dioxide	2016-12-09	06:00	2016-12-09	11:00	1	Parts per billion	2016	12	9	11	-61	-94	10290	250	72	-9999	0	-9999
54	51	1002	42401	1	39.915961	-80.733858	WGS84	Sulfur dioxide	2016-12-09	07:00	2016-12-09	12:00	1	Parts per billion	2016	12	9	12	-61	-94	10293	250	62	-9999	0	-1
54	51	1002	42401	1	39.915961	-80.733858	WGS84	Sulfur dioxide	2016-12-09	08:00	2016-12-09	13:00	1	Parts per billion	2016	12	9	13	-61	-94	10298	250	62	-9999	0	-9999
54	51	1002	42401	1	39.915961	-80.733858	WGS84	Sulfur dioxide	2016-12-09	09:00	2016-12-09	14:00	1	Parts per billion	2016	12	9	14	-61	-94	10302	240	72	-9999	0	-9999
54	51	1002	42401	1	39.915961	-80.733858	WGS84	Sulfur dioxide	2016-12-09	10:00	2016-12-09	15:00	1	Parts per billion	2016	12	9	15	-56	-89	10311	260	46	-9999	0	-9999
54	51	1002	42401	1	39.915961	-80.733858	WGS84	Sulfur dioxide	2016-12-09	11:00	2016-12-09	16:00	1	Parts per billion	2016	12	9	16	-56	-89	10314	250	62	-9999	0	-9999
54	51	1002	42401	1	39.915961	-80.733858	WGS84	Sulfur dioxide	2016-12-09	12:00	2016-12-09	17:00	1	Parts per billion	2016	12	9	17	-50	-89	10308	250	62	-9999	0	-9999
54	51	1002	42401	1	39.915961	-80.733858	WGS84	Sulfur dioxide	2016-12-09	13:00	2016-12-09	18:00	1	Parts per billion	2016	12	9	18	-44	-83	10305	260	57	-9999	0	-9999
54	51	1002	42401	1	39.915961	-80.733858	WGS84	Sulfur dioxide	2016-12-09	14:00	2016-12-09	19:00	1	Parts per billion	2016	12	9	19	-39	-83	10304	250	57	-9999	0	-9999
54	51	1002	42401	1	39.915961	-80.733858	WGS84	Sulfur dioxide	2016-12-09	16:00	2016-12-09	21:00	1	Parts per billion	2016	12	9	21	-39	-72	-9999	250	62	-9999	-1	-9999
54	51	1002	42401	1	39.915961	-80.733858	WGS84	Sulfur dioxide	2016-12-09	17:00	2016-12-09	22:00	1	Parts per billion	2016	12	9	22	-44	-72	10319	260	67	-9999	-1	-9999
54	51	1002	42401	1	39.915961	-80.733858	WGS84	Sulfur dioxide	2016-12-09	20:00	2016-12-10	01:00	1	Parts per billion	2016	12	10	1	-44	-78	10323	260	36	-9999	0	-9999
54	51	1002	42401	1	39.915961	-80.733858	WGS84	Sulfur dioxide	2016-12-09	21:00	2016-12-10	02:00	1	Parts per billion	2016	12	10	2	-39	-89	10321	260	46	-9999	0	-9999
54	51	1002	42401	1	39.915961	-80.733858	WGS84	Sulfur dioxide	2016-12-09	22:00	2016-12-10	03:00	1	Parts per billion	2016	12	10	3	-44	-89	10321	250	57	-9999	0	-9999
54	51	1002	42401	1	39.915961	-80.733858	WGS84	Sulfur dioxide	2016-12-09	23:00	2016-12-10	04:00	1	Parts per billion	2016	12	10	4	-44	-78	10322	250	51	-9999	0	-9999
54	51	1002	42401	1	39.915961	-80.733858	WGS84	Sulfur dioxide	2016-12-10	00:00	2016-12-10	05:00	1	Parts per billion	2016	12	10	5	-50	-83	10323	250	41	-9999	0	-9999
54	51	1002	42401	1	39.915961	-80.733858	WGS84	Sulfur dioxide	2016-12-10	01:00	2016-12-10	06:00	1	Parts per billion	2016	12	10	6	-50	-78	10320	250	46	-9999	0	-9999
54	51	1002	42401	1	39.915961	-80.733858	WGS84	Sulfur dioxide	2016-12-10	02:00	2016-12-10	07:00	1	Parts per billion	2016	12	10	7	-50	-78	10320	250	41	-9999	0	-9999
54	51	1002	42401	1	39.915961	-80.733858	WGS84	Sulfur dioxide	2016-12-10	03:00	2016-12-10	08:00	1	Parts per billion	2016	12	10	8	-50	-83	10326	250	46	-9999	-1	-9999
54	51	1002	42401	1	39.915961	-80.733858	WGS84	Sulfur dioxide	2016-12-10	04:00	2016-12-10	09:00	1	Parts per billion	2016	12	10	9	-50	-83	10327	250	46	-9999	0	-9999
54	51	1002	42401	1	39.915961	-80.733858	WGS84	Sulfur dioxide	2016-12-10	05:00	2016-12-10	10:00	1	Parts per billion	2016	12	10	10	-56	-83	10332	260	46	-9999	0	-9999
54	51	1002	42401	1	39.915961	-80.733858	WGS84	Sulfur dioxide	2016-12-10	06:00	2016-12-10	11:00	1	Parts per billion	2016	12	10	11	-56	-83	10333	250	41	-9999	-1	-9999
54	51	1002	42401	1	39.915961	-80.733858	WGS84	Sulfur dioxide	2016-12-10	07:00	2016-12-10	12:00	1	Parts per billion	2016	12	10	12	-56	-89	10336	250	46	-9999	-1	-1
54	51	1002	42401	1	39.915961	-80.733858	WGS84	Sulfur dioxide	2016-12-10	08:00	2016-12-10	13:00	1	Parts per billion	2016	12	10	13	-56	-94	10341	260	41	-9999	0	-9999
54	51	1002	42401	1	39.915961	-80.733858	WGS84	Sulfur dioxide	2016-12-10	09:00	2016-12-10	14:00	1	Parts per billion	2016	12	10	14	-56	-94	10343	260	36	-9999	0	-9999
54	51	1002	42401	1	39.915961	-80.733858	WGS84	Sulfur dioxide	2016-12-10	10:00	2016-12-10	15:00	1	Parts per billion	2016	12	10	15	-50	-89	10342	250	41	-9999	-1	-9999
54	51	1002	42401	1	39.915961	-80.733858	WGS84	Sulfur dioxide	2016-12-10	12:00	2016-12-10	17:00	1	Parts per billion	2016	12	10	17	-44	-100	10335	260	57	-9999	0	-9999
54	51	1002	42401	1	39.915961	-80.733858	WGS84	Sulfur dioxide	2016-12-10	14:00	2016-12-10	19:00	1	Parts per billion	2016	12	10	19	-39	-100	10327	260	31	-9999	-1	-9999
54	51	1002	42401	1	39.915961	-80.733858	WGS84	Sulfur dioxide	2016-12-10	15:00	2016-12-10	20:00	1	Parts per billion	2016	12	10	20	-39	-100	10327	260	51	-9999	-1	-9999
54	51	1002	42401	1	39.915961	-80.733858	WGS84	Sulfur dioxide	2016-12-10	16:00	2016-12-10	21:00	1	Parts per billion	2016	12	10	21	-44	-94	10334	-9999	31	-9999	-1	-9999
54	51	1002	42401	1	39.915961	-80.733858	WGS84	Sulfur dioxide	2016-12-10	17:00	2016-12-10	22:00	1	Parts per billion	2016	12	10	22	-44	-94	10333	240	31	-9999	-1	-9999
54	51	1002	42401	1	39.915961	-80.733858	WGS84	Sulfur dioxide	2016-12-10	18:00	2016-12-10	23:00	1	Parts per billion	2016	12	10	23	-44	-94	10335	260	26	-9999	-1	-9999
54	51	1002	42401	1	39.915961	-80.733858	WGS84	Sulfur dioxide	2016-12-10	19:00	2016-12-11	00:00	1	Parts per billion	2016	12	11	0	-44	-100	10332	240	26	-9999	0	-1
54	51	1002	42401	1	39.915961	-80.733858	WGS84	Sulfur dioxide	2016-12-12	22:00	2016-12-13	03:00	1	Parts per billion	2016	12	13	3	-17	-67	10212	260	26	-9999	0	-9999
54	51	1002	42401	1	39.915961	-80.733858	WGS84	Sulfur dioxide	2016-12-12	23:00	2016-12-13	04:00	1	Parts per billion	2016	12	13	4	-22	-67	10215	260	31	-9999	0	-9999
54	51	1002	42401	1	39.915961	-80.733858	WGS84	Sulfur dioxide	2016-12-13	02:00	2016-12-13	07:00	1	Parts per billion	2016	12	13	7	-33	-61	10218	210	15	0	0	-9999
54	51	1002	42401	1	39.915961	-80.733858	WGS84	Sulfur dioxide	2016-12-13	04:00	2016-12-13	09:00	1	Parts per billion	2016	12	13	9	-39	-61	10218	230	15	0	0	-9999
54	51	1002	42401	1	39.915961	-80.733858	WGS84	Sulfur dioxide	2016-12-13	07:00	2016-12-13	12:00	1	Parts per billion	2016	12	13	12	-39	-61	10215	240	15	2	0	-9999
54	51	1002	42401	1	39.915961	-80.733858	WGS84	Sulfur dioxide	2016-12-13	10:00	2016-12-13	15:00	1	Parts per billion	2016	12	13	15	-22	-44	10216	210	15	-9999	0	-9999
54	51	1002	42401	1	39.915961	-80.733858	WGS84	Sulfur dioxide	2016-12-13	11:00	2016-12-13	16:00	1	Parts per billion	2016	12	13	16	-17	-44	10215	220	21	-9999	0	-9999
54	51	1002	42401	1	39.915961	-80.733858	WGS84	Sulfur dioxide	2016-12-14	11:00	2016-12-14	16:00	1	Parts per billion	2016	12	14	16	-61	-100	10240	250	46	2	0	-9999
54	51	1002	42401	1	39.915961	-80.733858	WGS84	Sulfur dioxide	2016-12-14	12:00	2016-12-14	17:00	1	Parts per billion	2016	12	14	17	-50	-111	10228	240	41	0	0	-9999
54	51	1002	42401	1	39.915961	-80.733858	WGS84	Sulfur dioxide	2016-12-15	08:00	2016-12-15	13:00	1	Parts per billion	2016	12	15	13	-139	-183	10238	260	72	-9999	0	-9999
54	51	1002	42401	1	39.915961	-80.733858	WGS84	Sulfur dioxide	2016-12-15	13:00	2016-12-15	18:00	1	Parts per billion	2016	12	15	18	-117	-200	10274	260	88	-9999	0	-9999
54	51	1002	42401	1	39.915961	-80.733858	WGS84	Sulfur dioxide	2016-12-15	17:00	2016-12-15	22:00	1	Parts per billion	2016	12	15	22	-122	-189	10295	260	88	-9999	0	-9999
54	51	1002	42401	1	39.915961	-80.733858	WGS84	Sulfur dioxide	2016-12-15	18:00	2016-12-15	23:00	1	Parts per billion	2016	12	15	23	-128	-183	10298	250	41	0	0	-9999
54	51	1002	42401	1	39.915961	-80.733858	WGS84	Sulfur dioxide	2016-12-15	19:00	2016-12-16	00:00	1	Parts per billion	2016	12	16	0	-133	-183	10303	250	46	0	0	-9999
54	51	1002	42401	1	39.915961	-80.733858	WGS84	Sulfur dioxide	2016-12-15	20:00	2016-12-16	01:00	1	Parts per billion	2016	12	16	1	-139	-189	10310	240	41	0	0	-9999
54	51	1002	42401	1	39.915961	-80.733858	WGS84	Sulfur dioxide	2016-12-15	21:00	2016-12-16	02:00	1	Parts per billion	2016	12	16	2	-139	-189	10310	250	46	0	0	-9999
54	51	1002	42401	1	39.915961	-80.733858	WGS84	Sulfur dioxide	2016-12-15	22:00	2016-12-16	03:00	1	Parts per billion	2016	12	16	3	-144	-189	10309	250	41	0	0	-9999
54	51	1002	42401	1	39.915961	-80.733858	WGS84	Sulfur dioxide	2016-12-15	23:00	2016-12-16	04:00	1	Parts per billion	2016	12	16	4	-144	-200	10310	250	51	0	0	-9999
54	51	1002	42401	1	39.915961	-80.733858	WGS84	Sulfur dioxide	2016-12-16	00:00	2016-12-16	05:00	1	Parts per billion	2016	12	16	5	-150	-200	10309	250	36	0	0	-9999
54	51	1002	42401	1	39.915961	-80.733858	WGS84	Sulfur dioxide	2016-12-16	02:00	2016-12-16	07:00	1	Parts per billion	2016	12	16	7	-156	-200	10309	220	31	0	0	-9999
54	51	1002	42401	1	39.915961	-80.733858	WGS84	Sulfur dioxide	2016-12-16	03:00	2016-12-16	08:00	1	Parts per billion	2016	12	16	8	-156	-200	10310	230	26	0	0	-9999
54	51	1002	42401	1	39.915961	-80.733858	WGS84	Sulfur dioxide	2016-12-16	04:00	2016-12-16	09:00	1	Parts per billion	2016	12	16	9	-156	-200	10318	240	26	0	0	-9999
54	51	1002	42401	1	39.915961	-80.733858	WGS84	Sulfur dioxide	2016-12-16	05:00	2016-12-16	10:00	1	Parts per billion	2016	12	16	10	-150	-200	10316	240	31	2	0	-9999
54	51	1002	42401	1	39.915961	-80.733858	WGS84	Sulfur dioxide	2016-12-16	06:00	2016-12-16	11:00	1	Parts per billion	2016	12	16	11	-144	-194	10316	240	15	-9999	0	-9999
54	51	1002	42401	1	39.915961	-80.733858	WGS84	Sulfur dioxide	2016-12-16	08:00	2016-12-16	13:00	1	Parts per billion	2016	12	16	13	-139	-183	10318	200	26	-9999	-1	-9999
54	51	1002	42401	1	39.915961	-80.733858	WGS84	Sulfur dioxide	2016-12-16	09:00	2016-12-16	14:00	1	Parts per billion	2016	12	16	14	-139	-183	10318	180	21	-9999	-1	-9999
54	51	1002	42401	1	39.915961	-80.733858	WGS84	Sulfur dioxide	2016-12-19	10:00	2016-12-19	15:00	1	Parts per billion	2016	12	19	15	-61	-94	10414	-9999	15	-9999	0	-9999
54	51	1002	42401	1	39.915961	-80.733858	WGS84	Sulfur dioxide	2016-12-19	13:00	2016-12-19	18:00	1	Parts per billion	2016	12	19	18	-39	-106	10394	-9999	15	-9999	0	-9999
54	51	1002	42401	1	39.915961	-80.733858	WGS84	Sulfur dioxide	2016-12-20	06:00	2016-12-20	11:00	1	Parts per billion	2016	12	20	11	-89	-111	10348	190	15	0	0	-9999
54	51	1002	42401	1	39.915961	-80.733858	WGS84	Sulfur dioxide	2016-12-20	07:00	2016-12-20	12:00	1	Parts per billion	2016	12	20	12	-89	-111	10340	190	31	0	0	-9999
54	51	1002	42401	1	39.915961	-80.733858	WGS84	Sulfur dioxide	2016-12-23	04:00	2016-12-23	09:00	1	Parts per billion	2016	12	23	9	0	-50	10318	250	31	-9999	0	-9999
54	51	1002	42401	1	39.915961	-80.733858	WGS84	Sulfur dioxide	2016-12-23	07:00	2016-12-23	12:00	1	Parts per billion	2016	12	23	12	-11	-50	10316	190	31	0	0	-9999
54	51	1002	42401	1	39.915961	-80.733858	WGS84	Sulfur dioxide	2016-12-27	22:00	2016-12-28	03:00	1	Parts per billion	2016	12	28	3	17	-33	10195	240	57	-9999	0	-9999
54	51	1002	42401	1	39.915961	-80.733858	WGS84	Sulfur dioxide	2016-12-27	23:00	2016-12-28	04:00	1	Parts per billion	2016	12	28	4	17	-33	10201	260	41	-9999	0	-9999
54	51	1002	42401	1	39.915961	-80.733858	WGS84	Sulfur dioxide	2016-01-01	00:00	2016-01-01	05:00	0	Parts per billion	2016	1	1	5	-11	-56	10247	250	46	-9999	0	-9999
54	51	1002	42401	1	39.915961	-80.733858	WGS84	Sulfur dioxide	2016-01-01	01:00	2016-01-01	06:00	0	Parts per billion	2016	1	1	6	-11	-56	10241	260	62	-9999	0	-1

54	51	1002	42401	1	39.915961	-80.733858	WGS84	Sulfur dioxide	2016-01-01	02:00	2016-01-01	07:00	0	Parts per billion	2016	1	1	7	-17	-50	10238	260	62	-9999	0	-9999
54	51	1002	42401	1	39.915961	-80.733858	WGS84	Sulfur dioxide	2016-01-01	03:00	2016-01-01	08:00	0	Parts per billion	2016	1	1	8	-17	-50	10238	260	51	-9999	0	-9999
54	51	1002	42401	1	39.915961	-80.733858	WGS84	Sulfur dioxide	2016-01-01	04:00	2016-01-01	09:00	0	Parts per billion	2016	1	1	9	-17	-50	10234	250	46	-9999	0	-9999
54	51	1002	42401	1	39.915961	-80.733858	WGS84	Sulfur dioxide	2016-01-01	05:00	2016-01-01	10:00	0	Parts per billion	2016	1	1	10	-17	-56	10229	250	51	-9999	0	-9999
54	51	1002	42401	1	39.915961	-80.733858	WGS84	Sulfur dioxide	2016-01-01	06:00	2016-01-01	11:00	0	Parts per billion	2016	1	1	11	-17	-56	10225	260	72	-9999	0	-9999
54	51	1002	42401	1	39.915961	-80.733858	WGS84	Sulfur dioxide	2016-01-01	07:00	2016-01-01	12:00	0	Parts per billion	2016	1	1	12	-11	-56	10226	230	51	-9999	0	-9999
54	51	1002	42401	1	39.915961	-80.733858	WGS84	Sulfur dioxide	2016-01-01	08:00	2016-01-01	13:00	0	Parts per billion	2016	1	1	13	-11	-61	10231	260	62	-9999	0	-9999
54	51	1002	42401	1	39.915961	-80.733858	WGS84	Sulfur dioxide	2016-01-01	09:00	2016-01-01	14:00	0	Parts per billion	2016	1	1	14	-11	-61	10229	250	57	-9999	0	-9999
54	51	1002	42401	1	39.915961	-80.733858	WGS84	Sulfur dioxide	2016-01-01	10:00	2016-01-01	15:00	0	Parts per billion	2016	1	1	15	-6	-67	10236	240	77	-9999	0	-9999
54	51	1002	42401	1	39.915961	-80.733858	WGS84	Sulfur dioxide	2016-01-01	11:00	2016-01-01	16:00	0	Parts per billion	2016	1	1	16	0	-78	10231	240	88	-9999	0	-9999
54	51	1002	42401	1	39.915961	-80.733858	WGS84	Sulfur dioxide	2016-01-01	17:00	2016-01-01	22:00	0	Parts per billion	2016	1	1	22	11	-78	10208	260	88	-9999	0	-9999
54	51	1002	42401	1	39.915961	-80.733858	WGS84	Sulfur dioxide	2016-01-01	18:00	2016-01-01	23:00	0	Parts per billion	2016	1	1	23	6	-78	10213	250	62	-9999	0	-9999
54	51	1002	42401	1	39.915961	-80.733858	WGS84	Sulfur dioxide	2016-01-01	22:00	2016-01-02	03:00	0	Parts per billion	2016	1	2	3	-6	-67	10218	260	57	-9999	0	-9999
54	51	1002	42401	1	39.915961	-80.733858	WGS84	Sulfur dioxide	2016-01-02	00:00	2016-01-02	05:00	0	Parts per billion	2016	1	2	5	-17	-72	10226	260	57	-9999	0	-9999
54	51	1002	42401	1	39.915961	-80.733858	WGS84	Sulfur dioxide	2016-01-02	02:00	2016-01-02	07:00	0	Parts per billion	2016	1	2	7	-28	-72	10223	250	51	-9999	0	-9999
54	51	1002	42401	1	39.915961	-80.733858	WGS84	Sulfur dioxide	2016-01-02	03:00	2016-01-02	08:00	0	Parts per billion	2016	1	2	8	-28	-72	10220	230	62	-9999	0	-9999
54	51	1002	42401	1	39.915961	-80.733858	WGS84	Sulfur dioxide	2016-01-02	04:00	2016-01-02	09:00	0	Parts per billion	2016	1	2	9	-33	-72	10217	230	41	-9999	0	-9999
54	51	1002	42401	1	39.915961	-80.733858	WGS84	Sulfur dioxide	2016-01-05	10:00	2016-01-05	15:00	0	Parts per billion	2016	1	5	15	-106	-150	10395	-9999	21	0	0	-9999
54	51	1002	42401	1	39.915961	-80.733858	WGS84	Sulfur dioxide	2016-01-05	12:00	2016-01-05	17:00	0	Parts per billion	2016	1	5	17	-67	-144	10395	-9999	15	0	0	-9999
54	51	1002	42401	1	39.915961	-80.733858	WGS84	Sulfur dioxide	2016-05-22	08:00	2016-05-22	13:00	0	Parts per billion	2016	5	22	13	111	100	10154	-9999	15	-9999	0	-9999
54	51	1002	42401	1	39.915961	-80.733858	WGS84	Sulfur dioxide	2016-05-22	09:00	2016-05-22	14:00	0	Parts per billion	2016	5	22	14	133	100	10153	-9999	15	2	0	-9999
54	51	1002	42401	1	39.915961	-80.733858	WGS84	Sulfur dioxide	2016-05-22	10:00	2016-05-22	15:00	0	Parts per billion	2016	5	22	15	144	100	10151	-9999	15	-9999	0	-9999
54	51	1002	42401	1	39.915961	-80.733858	WGS84	Sulfur dioxide	2016-05-22	15:00	2016-05-22	20:00	0	Parts per billion	2016	5	22	20	189	106	10136	-9999	21	2	0	-9999
54	51	1002	42401	1	39.915961	-80.733858	WGS84	Sulfur dioxide	2016-05-23	10:00	2016-05-23	15:00	0	Parts per billion	2016	5	23	15	178	122	10184	-9999	21	0	0	-9999
54	51	1002	42401	1	39.915961	-80.733858	WGS84	Sulfur dioxide	2016-05-23	19:00	2016-05-24	00:00	0	Parts per billion	2016	5	24	0	183	111	10154	170	21	-9999	0	-9999
54	51	1002	42401	1	39.915961	-80.733858	WGS84	Sulfur dioxide	2016-05-23	20:00	2016-05-24	01:00	0	Parts per billion	2016	5	24	1	172	117	10158	190	15	-9999	0	-9999
54	51	1002	42401	1	39.915961	-80.733858	WGS84	Sulfur dioxide	2016-05-24	08:00	2016-05-24	13:00	0	Parts per billion	2016	5	24	13	156	117	10193	220	21	0	0	-9999
54	51	1002	42401	1	39.915961	-80.733858	WGS84	Sulfur dioxide	2016-05-24	10:00	2016-05-24	15:00	0	Parts per billion	2016	5	24	15	222	117	10191	250	21	0	0	-9999
54	51	1002	42401	1	39.915961	-80.733858	WGS84	Sulfur dioxide	2016-05-24	11:00	2016-05-24	16:00	0	Parts per billion	2016	5	24	16	233	89	10191	-9999	-9999	-9999	0	-9999
54	51	1002	42401	1	39.915961	-80.733858	WGS84	Sulfur dioxide	2016-05-24	13:00	2016-05-24	18:00	0	Parts per billion	2016	5	24	18	250	89	10186	260	41	2	0	-9999
54	51	1002	42401	1	39.915961	-80.733858	WGS84	Sulfur dioxide	2016-05-24	15:00	2016-05-24	20:00	0	Parts per billion	2016	5	24	20	256	89	10182	260	51	2	0	-9999
54	51	1002	42401	1	39.915961	-80.733858	WGS84	Sulfur dioxide	2016-05-24	18:00	2016-05-24	23:00	0	Parts per billion	2016	5	24	23	250	89	10174	250	46	0	0	-9999
54	51	1002	42401	1	39.915961	-80.733858	WGS84	Sulfur dioxide	2016-05-24	19:00	2016-05-25	00:00	0	Parts per billion	2016	5	25	0	239	94	10179	240	26	0	0	-9999
54	51	1002	42401	1	39.915961	-80.733858	WGS84	Sulfur dioxide	2016-05-24	20:00	2016-05-25	01:00	0	Parts per billion	2016	5	25	1	211	100	10186	240	21	0	0	-9999
54	51	1002	42401	1	39.915961	-80.733858	WGS84	Sulfur dioxide	2016-05-24	21:00	2016-05-25	02:00	0	Parts per billion	2016	5	25	2	206	94	10190	240	15	0	0	-9999
54	51	1002	42401	1	39.915961	-80.733858	WGS84	Sulfur dioxide	2016-05-25	02:00	2016-05-25	07:00	0	Parts per billion	2016	5	25	7	161	100	10194	180	26	0	0	-9999
54	51	1002	42401	1	39.915961	-80.733858	WGS84	Sulfur dioxide	2016-05-25	03:00	2016-05-25	08:00	0	Parts per billion	2016	5	25	8	156	100	10197	180	26	0	0	-9999
54	51	1002	42401	1	39.915961	-80.733858	WGS84	Sulfur dioxide	2016-05-25	04:00	2016-05-25	09:00	0	Parts per billion	2016	5	25	9	156	100	10199	220	15	0	0	-9999
54	51	1002	42401	1	39.915961	-80.733858	WGS84	Sulfur dioxide	2016-05-26	06:00	2016-05-26	11:00	0	Parts per billion	2016	5	26	11	194	139	10192	190	26	-9999	0	-9999
54	51	1002	42401	1	39.915961	-80.733858	WGS84	Sulfur dioxide	2016-05-26	10:00	2016-05-26	15:00	0	Parts per billion	2016	5	26	15	233	167	10186	190	46	0	0	-9999
54	51	1002	42401	1	39.915961	-80.733858	WGS84	Sulfur dioxide	2016-05-27	05:00	2016-05-27	10:00	0	Parts per billion	2016	5	27	10	194	161	10173	170	31	0	0	-9999
54	51	1002	42401	1	39.915961	-80.733858	WGS84	Sulfur dioxide	2016-05-28	05:00	2016-05-28	10:00	0	Parts per billion	2016	5	28	10	211	167	10185	180	36	0	0	-9999
54	51	1002	42401	1	39.915961	-80.733858	WGS84	Sulfur dioxide	2016-05-29	07:00	2016-05-29	12:00	0	Parts per billion	2016	5	29	12	206	189	10198	170	15	0	0	-9999
54	51	1002	42401	1	39.915961	-80.733858	WGS84	Sulfur dioxide	2016-05-30	05:00	2016-05-30	10:00	0	Parts per billion	2016	5	30	10	172	161	10162	200	15	2	0	-9999
54	51	1002	42401	1	39.915961	-80.733858	WGS84	Sulfur dioxide	2016-05-30	06:00	2016-05-30	11:00	0	Parts per billion	2016	5	30	11	172	161	10165	230	21	9	0	-9999
54	51	1002	42401	1	39.915961	-80.733858	WGS84	Sulfur dioxide	2016-06-01	09:00	2016-06-01	14:00	0	Parts per billion	2016	6	1	14	250	172	10167	180	21	0	0	-9999
54	51	1002	42401	1	39.915961	-80.733858	WGS84	Sulfur dioxide	2016-06-03	10:00	2016-06-03	15:00	0	Parts per billion	2016	6	3	15	233	189	10174	240	26	-9999	0	-9999
54	51	1002	42401	1	39.915961	-80.733858	WGS84	Sulfur dioxide	2016-06-03	11:00	2016-06-03	16:00	0	Parts per billion	2016	6	3	16	244	194	10173	-9999	21	-9999	0	-9999
54	51	1002	42401	1	39.915961	-80.733858	WGS84	Sulfur dioxide	2016-06-05	23:00	2016-06-06	04:00	0	Parts per billion	2016	6	6	4	183	156	10069	230	21	0	0	-9999
54	51	1002	42401	1	39.915961	-80.733858	WGS84	Sulfur dioxide	2016-06-06	00:00	2016-06-06	05:00	0	Parts per billion	2016	6	6	5	183	150	10071	230	21	-9999	0	-9999
54	51	1002	42401	1	39.915961	-80.733858	WGS84	Sulfur dioxide	2016-06-06	01:00	2016-06-06	06:00	0	Parts per billion	2016	6	6	6	183	144	10072	250	31	0	0	-9999
54	51	1002	42401	1	39.915961	-80.733858	WGS84	Sulfur dioxide	2016-06-06	08:00	2016-06-06	13:00	0	Parts per billion	2016	6	6	13	194	150	10079	220	41	-9999	0	-9999
54	51	1002	42401	1	39.915961	-80.733858	WGS84	Sulfur dioxide	2016-06-06	09:00	2016-06-06	14:00	0	Parts per billion	2016	6	6	14	200	150	10076	220	31	-9999	0	-9999
54	51	1002	42401	1	39.915961	-80.733858	WGS84	Sulfur dioxide	2016-06-07	02:00	2016-06-07	07:00	0	Parts per billion	2016	6	7	7	161	139	10042	170	26	0	0	-9999
54	51	1002	42401	1	39.915961	-80.733858	WGS84	Sulfur dioxide	2016-06-07	22:00	2016-06-08	03:00	0	Parts per billion	2016	6	8	3	139	89	10087	260	26	0	0	-9999
54	51	1002	42401	1	39.915961	-80.733858	WGS84	Sulfur dioxide	2016-06-09	22:00	2016-06-10	03:00	0	Parts per billion	2016	6	10	3	161	67	10178	200	15	-9999	0	-9999
54	51	1002	42401	1	39.915961	-80.733858	WGS84	Sulfur dioxide	2016-06-18	00:00	2016-06-18	05:00	0	Parts per billion	2016	6	18	5	189	133	10192	190	15	4	0	-9999
54	51	1002	42401	1	39.915961	-80.733858	WGS84	Sulfur dioxide	2016-06-19	04:00	2016-06-19	09:00	0	Parts per billion	2016	6	19	9	189	133	10263	170	31	4	0	-9999
54	51	1002	42401	1	39.915961	-80.733858	WGS84	Sulfur dioxide	2016-06-19	06:00	2016-06-19	11:00	0	Parts per billion	2016	6	19	11	189	133	10272	170	26	4	0	-9999
54	51	1002	42401	1	39.915961	-80.733858	WGS84	Sulfur dioxide	2016-06-20	00:00	2016-06-20	05:00	0	Parts per billion	2016	6	20	5	206	122	10237	180	31	0	0	-9999
54	51	1002	42401	1	39.915961	-80.733858	WGS84	Sulfur dioxide	2016-06-20	01:00	2016-06-20	06:00	0	Parts per billion	2016	6	20	6	194	128	10235	200	15	0	0	-9999
54	51	1002	42401	1	39.915961	-80.733858	WGS84	Sulfur dioxide	2016-06-20	02:00	2016-06-20	07:00	0	Parts per billion	2016	6	20	7	189	128	10239	180	15	0	0	-9999
54	51	1002	42401	1	39.915961	-80.733858	WGS84	Sulfur dioxide	2016-06-21	11:00	2016-06-21	16:00	0	Parts per billion	2016	6	21	16	256	194	10129	260	41	4	0	-9999
54	51	1002	42401	1	39.915961	-80.733858	WGS84	Sulfur dioxide	2016-06-27	12:00	2016-06-27	17:00	0	Parts per billion	2016	6	27	17	256	217	10169	-9999	15	-9999	0	-9999
54	51	1002	42401	1	39.915961	-80.733858	WGS84	Sulfur dioxide	2016-09-26	19:00	2016-09-27	00:00	0	Parts per billion	2016	9	27	0	172	139	10157	260	31	0	0	20
54	51	1002	42401	1	39.915961	-80.733858	WGS84	Sulfur dioxide	2016-09-26	20:00	2016-09-27	01:00	0	Parts per billion	2016	9	27	1	167	133	10162	260	31	2	0	-9999
54	51	1002	42401	1	39.915961	-80.733858	WGS84	Sulfur dioxide	2016-09-26	23:00	2016-09-27	04:00	0	Parts per billion	2016	9	27	4	144	117	10162	250	26	0	0	-9999
54	51	1002	42401	1	39.915961	-80.733858	WGS84	Sulfur dioxide	2016-09-27	00:00	2016-09-27	05:00	0	Parts per billion	2016	9	27	5	139	117	10160	230	15	0	0	-9999
54	51	1002	42401	1	39.915961	-80.733858	WGS84	Sulfur dioxide	2016-09-27	01:00	2016-09-27	06:00	0	Parts per billion	2016	9	27	6	128	111	10161	180	15	0	0	-9999
54	51	1002	42401	1	39.915961	-80.733858	WGS84	Sulfur dioxide	2016-09-27	03:00	2016-09-27	08:00	0	Parts per billion	2016	9	27	8	122	100	10155	180	26	0	0	-9999
54	51	1002	42401	1	39.915961	-80.733858	WGS84	Sulfur dioxide	2016-09-27	04:00	2016-09-27	09:00	0	Parts per billion	2016	9	27	9	117	94	10154	190	15	0	0	-9999
54	51	1002	42401	1	39.915961	-80.733858	WGS84	Sulfur dioxide	2016-09-27	19:00	2016-09-28	00:00	0	Parts per billion	2016	9	28	0	183	28	10122	190	21	0	0	-9999
54	51	1002	42401	1	39.915961	-80.733858	WGS84	Sulfur dioxide	2016-09-27	22:00	2016-09-28	03:00	0	Parts per billion	2016	9	28	3	161	44	10131	180	26	0	0	-9999
54	51	1002	42401	1	39.915961	-80.733858	WGS84	Sulfur dioxide	2016-09-28	01:00	2016-09-28	06:00	0	Parts per billion	2016	9	28	6	144	39	10129	170	26	0	0	-9999
54	51	1002	42401	1	39.915961	-80.733858	WGS84	Sulfur dioxide	2016-09-28	23:00	2016-09-29	04:00	0	Parts per billion	2016	9	29	4	156	111	10155	260	46	-9999	0	-9999
54	51	1002	42401	1	39.915961	-80.733858	WGS84	Sulfur dioxide	2016-09-29	00:00	2016-09-29	05:00	0	Parts per billion	2016	9	29	5	150	106	10163	260	41	-9999	0	-9999
54	51	1002	42401	1	39.915961	-80.733858	WGS84	Sulfur dioxide	2016-10-01	13:00	2016-10-01	18:00	0	Parts per billion	2016	10	1	18	200	144	10177	260	41	-9999	0	-9999
54	51	1002	42401	1	39.915961	-80.733858	WGS84	Sulfur dioxide	2016-10-01	14:00	2016-10-01	19:00	0	Parts per billion	2016	10	1	19	200	139	10173	230	41	-9999	0	-9999
54	51	1002	42401	1	39.915961	-80.733858	WGS84	Sulfur dioxide	2016-10-01	20:00	2016-10-02	01:00	0	Parts per billion	2016	10	2	1	167	128	10177	210	15	-9999	0	-9999
54	51	1002	42401	1	39.915961	-80.733858	WGS84	Sulfur dioxide	2016-10-02	02:00	2016-10-02	07:00	0	Parts per billion	2016	10	2	7	150	128	10175	170	21	-9999	0	-9999
54	51	1002	42401	1	39.915961	-80.733858	WGS84	Sulfur dioxide	2016-10-02	07:00	2016-10-02	12:00	0	Parts per billion	2016	10	2	12	150	128	10179	220	26	-9999	-1	13
54	51	1002	42401	1	39.915961	-80.733858	WGS84	Sulfur dioxide	2016-10-02	08:00	2016-10-02	13:00	0	Parts per billion	2016	10	2	13	150	133	10181	220	36	-9999	-1	-9999
54	51	1002	42401	1	39.915961	-80.733858	WGS84	Sulfur dioxide	2016-10-02	11:00	2016-10-02	16:00	0	Parts per billion	2016	10	2	16	178	133	10184	230	31	-9999	0	-9999
54	51	1002	42401	1	39.915961	-80.733858	WGS84	Sulfur dioxide	2016-10-02	12:00	2016-10-02	17:00	0	Parts per billion	2016	10	2	17	189	128	10181	240	51	-9999	0	-9999
54	51	1002	42401	1	39.915961	-80.733858	WGS84	Sulfur dioxide	2016-10-02	13:00	2016-10-02	18:00	0	Parts per billion	2016	10	2	18	189	122	10177	-9999	31	-9999	0	-1
54	51	1002	42401	1	39.915961	-80.733858	WGS84	Sulfur dioxide	2016-10-02	14:00	2016-10-02	19:00	0	Parts per billion	2016	10	2	19	194	122	10170	230	46	-9999	0	-9999
54	51	1002	42401	1	39.915961	-80.733858	WGS84	Sulfur dioxide	2016-10-02	15:00	2016-10-02	20:00	0	Parts per billion	2016	10	2	20	206	122	10165	240	41	-9999	0	-9999
54	51	1002	42401	1	39.915961	-80.733858	WGS84	Sulfur dioxide	2016-10-02	16:00	2016-10-02	21:00	0	Parts per billion	2016	10	2	21	194	128	10164	240	31	-9999	0	-9999
54	51	1002	42401	1	39.915961	-80.733858	WGS84	Sulfur dioxide	2016-10-02	20:00	2016-10-03	01:00	0	Parts per billion	2016	10	3	1	161	133	10177	220	15	2	0	-9999
54	51	1002	42401	1	39.915961	-80.733858	WGS84	Sulfur dioxide	2016-10-02	21:00	2016-10-03	02:00	0	Parts per billion	2016	10	3	2	156	128	10179	230	15	0	0	-9999
54	51	1002	42401	1	39.915961	-80.733858	WGS84	Sulfur dioxide	2016-10-02	22:00	2016-10-03	03:00	0	Parts per billion	2016	10	3	3	156	133	10182	260	15	4	0	-9999
54	51	1002	42401	1	39.915961	-80.733858	WGS84	Sulfur dioxide	2016-10-10	12:00	2016-10-10	17:00	0	Parts per billion	2016	10	10	17	139	33	10314	-9999	15	0	0	-9999
54	51	1002	42401	1	39.915961	-80.733858	WGS84	Sulfur dioxide	2016-10-10	13:00	2016-10-10	18:00	0	Parts per billion	2016	10	10	18	144	22	10304	-9999	26	0	0	-9999
54	51	1002	42401	1	39.915961	-80.733858	WGS84	Sulfur dioxide	2016-10-12	06:00	2016-10-12	11:00	0	Parts per billion	2016	10	12	11	106	72	10246	180	31	0	0	-9999
54	51	1002	42401	1	39.915961	-80.733858	WGS84	Sulfur dioxide	2016-10-12	23:00	2016-10-13	04:00	0	Parts per billion	2016	10	13	4	161	83	10180	190	36	0	0	-9999
54	51	1002	42401	1	39.915961	-80.733858	WGS84	Sulfur dioxide	2016-10-13	03:00	2016-10-13	08:00	0	Parts per billion	2016	10	13	8	178	78	10162	230	57	-9999	0	-9999
54	51	1002	42401	1	39.915961	-80.733858	WGS84	Sulfur dioxide	2016-10-16	00:00	2016-10-16	05:00	0	Parts per billion	2016	10	16	5	178	133	10206	180	31	0	0	-9999
54	51	1002	42401	1	39.915961	-80.733858	WGS84	Sulfur dioxide	2016-10-16	22:00	2016-10-17	03:00	0	Parts per billion	2016	10	17	3	194	122	10165	170	36	4	0	-9999
54	51	1002	42401	1	39.915961	-80.733858	WGS84	Sulfur dioxide	2016-10-16	23:00	2016-10-17	04:00	0	Parts per billion	2016	10	17	4	189	122	10163	190	41	4	0	-9999
54	51	1002	42401	1	39.915961	-80.733858	WGS84	Sulfur dioxide	2016-10-17	23:00	2016-10-18	04:00	0	Parts per billion	2016	10	18	4	200	133	10107	190	31	0	0	-9999
54	51	1002	42401	1	39.915961	-80.733858	WGS84	Sulfur dioxide	2016-10-25	10:00	2016-10-25	15:00	0	Parts per billion	2016	10	25	15	83	33	10302	-9999	15	2	0	-9999
54	51	1002	42401	1	39.915961	-80.733858	WGS84	Sulfur dioxide	2016-11-01	23:00	2016-11-02	04:00	0	Parts per billion	2016	11	2	4	200	133	10212	180	31	0	0	-9999
54	51	1002	42401	1	39.915961	-80.733858	WGS84	Sulfur dioxide	2016-11-02	00:00	2016-11-02	05:00	0	Parts per billion	2016	11	2	5	194	133	10216	180	31	0	0	-9999
54	51	1002	42401	1	39.915961	-80.733858	WGS84	Sulfur dioxide	2016-11-05	21:00	2016-11-06	02:00	0	Parts per billion	2016	11	6	2	111	22	10275	240	21	0	0	-9999

54	51	1002	42401	1	39.915961	-80.733858	WGS84	Sulfur dioxide	2016-12-16	01:00	2016-12-16	06:00	0	Parts per billion	2016	12	16	6	-150	-200	10307	240	26	0	0	-9999
54	51	1002	42401	1	39.915961	-80.733858	WGS84	Sulfur dioxide	2016-05-21	11:00	2016-05-21	16:00	-1	Parts per billion	2016	5	21	16	150	128	10141	-9999	15	-9999	-1	-9999
54	51	1002	42401	1	39.915961	-80.733858	WGS84	Sulfur dioxide	2016-05-22	19:00	2016-05-23	00:00	-1	Parts per billion	2016	5	23	0	122	106	10148	220	15	-9999	5	64
54	51	1002	42401	1	39.915961	-80.733858	WGS84	Sulfur dioxide	2016-05-23	11:00	2016-05-23	16:00	-1	Parts per billion	2016	5	23	16	206	122	10183	-9999	26	0	0	-9999
54	51	1002	42401	1	39.915961	-80.733858	WGS84	Sulfur dioxide	2016-05-23	12:00	2016-05-23	17:00	-1	Parts per billion	2016	5	23	17	217	111	10176	-9999	26	0	0	-9999
54	51	1002	42401	1	39.915961	-80.733858	WGS84	Sulfur dioxide	2016-05-23	21:00	2016-05-24	02:00	-1	Parts per billion	2016	5	24	2	167	111	10162	250	15	0	0	-9999
54	51	1002	42401	1	39.915961	-80.733858	WGS84	Sulfur dioxide	2016-05-24	22:00	2016-05-25	03:00	-1	Parts per billion	2016	5	25	3	194	94	10194	210	26	2	0	-9999
54	51	1002	42401	1	39.915961	-80.733858	WGS84	Sulfur dioxide	2016-05-24	23:00	2016-05-25	04:00	-1	Parts per billion	2016	5	25	4	189	89	10192	190	26	0	0	-9999
54	51	1002	42401	1	39.915961	-80.733858	WGS84	Sulfur dioxide	2016-05-25	00:00	2016-05-25	05:00	-1	Parts per billion	2016	5	25	5	183	89	10193	200	21	0	0	-9999
54	51	1002	42401	1	39.915961	-80.733858	WGS84	Sulfur dioxide	2016-05-25	01:00	2016-05-25	06:00	-1	Parts per billion	2016	5	25	6	172	89	10194	190	15	0	0	-9999
54	51	1002	42401	1	39.915961	-80.733858	WGS84	Sulfur dioxide	2016-05-25	05:00	2016-05-25	10:00	-1	Parts per billion	2016	5	25	10	144	100	10207	170	31	0	0	-9999

[This page intentionally left blank.]

Field1	Field2	Field3	Field4	Field5	Field6	Field7	Field8	Field9	Field12	Field13	Field14	Field15	Field16	Field17	Field18	Field19	Field20	Field21	Field22	Field23										
State Code	County Code	Site Num	Parameter Code				Datum	Parameter Name	Date GMT	Time GMT	ppb	Units of Measure		Uncertainty	Qualifier	Method Type	Method Code	Method Name	State Name	County Name										
Field1	Field2	Field3	Field4	Field5	Field6	Field7	Field8	Field9	Field12	Field13	Field14	Field15	Field16	Field17	Field18	Field19	Field20	Field21	Field22	Field23		Year	Month	Day						Wind Dir		
54	051	1002	42401	1	39.915961	-80.733858	WGS84	Sulfur dioxide	2017-09-22	19:00	10	Parts per billion	0.4			FEM	100		West Virginia	Marshall		2017	9	22	19	289	133	10190	350	21	0	0	-9999
54	051	1002	42401	1	39.915961	-80.733858	WGS84	Sulfur dioxide	2017-09-22	18:00	9	Parts per billion	0.4			FEM	100		West Virginia	Marshall		2017	9	22	18	283	156	10194	330	31	0	0	-9999
54	051	1002	42401	1	39.915961	-80.733858	WGS84	Sulfur dioxide	2017-07-04	23:00	6	Parts per billion	0.4			FEM	100		West Virginia	Marshall		2017	7	4	23	272	156	10174	10	36	0	0	-9999
54	051	1002	42401	1	39.915961	-80.733858	WGS84	Sulfur dioxide	2017-03-10	01:00	5	Parts per billion	0.4			FEM	100		West Virginia	Marshall		2017	3	10	1	89	-67	10168	20	57	-9999	0	-9999
54	051	1002	42401	1	39.915961	-80.733858	WGS84	Sulfur dioxide	2017-03-14	07:00	5	Parts per billion	0.4			FEM	100		West Virginia	Marshall		2017	3	14	7	0	-67	10125	350	31	-9999	0	-9999
54	051	1002	42401	1	39.915961	-80.733858	WGS84	Sulfur dioxide	2017-03-21	16:00	5	Parts per billion	0.4			FEM	100		West Virginia	Marshall		2017	3	21	16	100	33	10182	0	0	4	0	-9999
54	051	1002	42401	1	39.915961	-80.733858	WGS84	Sulfur dioxide	2017-07-05	00:00	5	Parts per billion	0.4			FEM	100		West Virginia	Marshall		2017	7	5	0	261	156	10177	10	36	0	0	-9999
54	051	1002	42401	1	39.915961	-80.733858	WGS84	Sulfur dioxide	2017-07-18	15:00	5	Parts per billion	0.4			FEM	100		West Virginia	Marshall		2017	7	18	15	256	189	10200	90	26	0	0	-9999
54	051	1002	42401	1	39.915961	-80.733858	WGS84	Sulfur dioxide	2017-07-26	21:00	5	Parts per billion	0.4			FEM	100		West Virginia	Marshall		2017	7	26	21	272	161	10187	0	0	0	0	-9999
54	051	1002	42401	1	39.915961	-80.733858	WGS84	Sulfur dioxide	2017-08-13	21:00	5	Parts per billion	0.4			FEM	100		West Virginia	Marshall		2017	8	13	21	250	139	10177	100	15	4	0	-9999
54	051	1002	42401	1	39.915961	-80.733858	WGS84	Sulfur dioxide	2017-08-13	22:00	5	Parts per billion	0.4			FEM	100		West Virginia	Marshall		2017	8	13	22	233	139	10170	60	21	-9999	0	-9999
54	051	1002	42401	1	39.915961	-80.733858	WGS84	Sulfur dioxide	2017-08-13	23:00	5	Parts per billion	0.4			FEM	100		West Virginia	Marshall		2017	8	13	23	239	139	10170	70	15	0	0	-9999
54	051	1002	42401	1	39.915961	-80.733858	WGS84	Sulfur dioxide	2017-08-14	19:00	5	Parts per billion	0.4			FEM	100		West Virginia	Marshall		2017	8	14	19	244	167	10138	280	15	-9999	0	-9999
54	051	1002	42401	1	39.915961	-80.733858	WGS84	Sulfur dioxide	2017-08-30	17:00	5	Parts per billion	0.4			FEM	100		West Virginia	Marshall		2017	8	30	17	239	156	10171	270	15	2	0	-9999
54	051	1002	42401	1	39.915961	-80.733858	WGS84	Sulfur dioxide	2017-09-22	21:00	5	Parts per billion	0.4			FEM	100		West Virginia	Marshall		2017	9	22	21	283	133	10181	50	15	0	0	-9999
54	051	1002	42401	1	39.915961	-80.733858	WGS84	Sulfur dioxide	2017-03-10	04:00	4	Parts per billion	0.4			FEM	100		West Virginia	Marshall		2017	3	10	4	44	-22	10170	10	46	-9999	-1	-9999
54	051	1002	42401	1	39.915961	-80.733858	WGS84	Sulfur dioxide	2017-03-14	06:00	4	Parts per billion	0.4			FEM	100		West Virginia	Marshall		2017	3	14	6	6	-67	10133	360	31	-9999	0	-9999
54	051	1002	42401	1	39.915961	-80.733858	WGS84	Sulfur dioxide	2017-03-29	22:00	4	Parts per billion	0.4			FEM	100		West Virginia	Marshall		2017	3	29	22	156	0	10214	350	36	0	0	-9999
54	051	1002	42401	1	39.915961	-80.733858	WGS84	Sulfur dioxide	2017-03-29	23:00	4	Parts per billion	0.4			FEM	100		West Virginia	Marshall		2017	3	29	23	144	-17	10218	340	26	0	0	-9999
54	051	1002	42401	1	39.915961	-80.733858	WGS84	Sulfur dioxide	2017-03-30	00:00	4	Parts per billion	0.4			FEM	100		West Virginia	Marshall		2017	3	30	0	122	-11	10220	10	41	0	0	-9999
54	051	1002	42401	1	39.915961	-80.733858	WGS84	Sulfur dioxide	2017-04-28	20:00	4	Parts per billion	0.4			FEM	100		West Virginia	Marshall		2017	4	28	20	211	67	10167	280	31	0	0	-9999
54	051	1002	42401	1	39.915961	-80.733858	WGS84	Sulfur dioxide	2017-05-13	14:00	4	Parts per billion	0.4			FEM	100		West Virginia	Marshall		2017	5	13	14	133	78	10120	20	36	-9999	0	-9999
54	051	1002	42401	1	39.915961	-80.733858	WGS84	Sulfur dioxide	2017-06-12	19:00	4	Parts per billion	0.4			FEM	100		West Virginia	Marshall		2017	6	12	19	300	178	10181	270	41	0	0	-9999
54	051	1002	42401	1	39.915961	-80.733858	WGS84	Sulfur dioxide	2017-07-05	22:00	4	Parts per billion	0.4			FEM	100		West Virginia	Marshall		2017	7	5	22	283	183	10178	320	15	0	0	-9999
54	051	1002	42401	1	39.915961	-80.733858	WGS84	Sulfur dioxide	2017-07-05	23:00	4	Parts per billion	0.4			FEM	100		West Virginia	Marshall		2017	7	5	23	278	183	10176	330	21	0	0	-9999
54	051	1002	42401	1	39.915961	-80.733858	WGS84	Sulfur dioxide	2017-07-17	15:00	4	Parts per billion	0.4			FEM	100		West Virginia	Marshall		2017	7	17	15	244	189	10171	0	0	-9999	0	-9999
54	051	1002	42401	1	39.915961	-80.733858	WGS84	Sulfur dioxide	2017-07-18	21:00	4	Parts per billion	0.4			FEM	100		West Virginia	Marshall		2017	7	18	21	300	194	10182	280	26	0	0	-9999
54	051	1002	42401	1	39.915961	-80.733858	WGS84	Sulfur dioxide	2017-07-26	18:00	4	Parts per billion	0.4			FEM	100		West Virginia	Marshall		2017	7	26	18	261	172	10206	90	31	4	0	-9999
54	051	1002	42401	1	39.915961	-80.733858	WGS84	Sulfur dioxide	2017-07-26	19:00	4	Parts per billion	0.4			FEM	100		West Virginia	Marshall		2017	7	26	19	261	161	10198	60	26	0	0	-9999
54	051	1002	42401	1	39.915961	-80.733858	WGS84	Sulfur dioxide	2017-07-26	22:00	4	Parts per billion	0.4			FEM	100		West Virginia	Marshall		2017	7	26	22	261	156	10184	0	0	0	0	-9999
54	051	1002	42401	1	39.915961	-80.733858	WGS84	Sulfur dioxide	2017-07-27	18:00	4	Parts per billion	0.4			FEM	100		West Virginia	Marshall		2017	7	27	18	283	194	10135	270	26	0	0	-9999
54	051	1002	42401	1	39.915961	-80.733858	WGS84	Sulfur dioxide	2017-07-27	20:00	4	Parts per billion	0.4			FEM	100		West Virginia	Marshall		2017	7	27	20	272	206	10124	0	0	-9999	0	-9999
54	051	1002	42401	1	39.915961	-80.733858	WGS84	Sulfur dioxide	2017-07-29	19:00	4	Parts per billion	0.4			FEM	100		West Virginia	Marshall		2017	7	29	19	228	117	10149	10	31	0	0	-9999
54	051	1002	42401	1	39.915961	-80.733858	WGS84	Sulfur dioxide	2017-07-29	21:00	4	Parts per billion	0.4			FEM	100		West Virginia	Marshall		2017	7	29	21	239	94	10151	350	51	0	0	-9999
54	051	1002	42401	1	39.915961	-80.733858	WGS84	Sulfur dioxide	2017-07-29	22:00	4	Parts per billion	0.4			FEM	100		West Virginia	Marshall		2017	7	29	22	239	100	10152	20	62	0	0	-9999
54	051	1002	42401	1	39.915961	-80.733858	WGS84	Sulfur dioxide	2017-07-29	23:00	4	Parts per billion	0.4			FEM	100		West Virginia	Marshall		2017	7	29	23	233	111	10153	340	46	0	0	-9999
54	051	1002	42401	1	39.915961	-80.733858	WGS84	Sulfur dioxide	2017-07-30	18:00	4	Parts per billion	0.4			FEM	100		West Virginia	Marshall		2017	7	30	18	272	161	10201	20	46	2	0	-9999
54	051	1002	42401	1	39.915961	-80.733858	WGS84	Sulfur dioxide	2017-07-30	19:00	4	Parts per billion	0.4			FEM	100		West Virginia	Marshall		2017	7	30	19	267	144	10199	10	41	-9999	0	-9999
54	051	1002	42401	1	39.915961	-80.733858	WGS84	Sulfur dioxide	2017-07-30	20:00	4	Parts per billion	0.4			FEM	100		West Virginia	Marshall		2017	7	30	20	283	161	10196	330	51	4	0	-9999
54	051	1002	42401	1	39.915961	-80.733858	WGS84	Sulfur dioxide	2017-07-31	18:00	4	Parts per billion	0.4			FEM	100		West Virginia	Marshall		2017	7	31	18	267	150	10214	350	21	0	0	-9999
54	051	1002	42401	1	39.915961	-80.733858	WGS84	Sulfur dioxide	2017-08-02	17:00	4	Parts per billion	0.4			FEM	100		West Virginia	Marshall		2017	8	2	17	267	178	10190	270	26	4	0	-9999
54	051	1002	42401	1	39.915961	-80.733858	WGS84	Sulfur dioxide	2017-08-13	19:00	4	Parts per billion	0.4			FEM	100		West Virginia	Marshall		2017	8	13	19	250	150	10179	0	0	4	0	-9999
54	051	1002	42401	1	39.915961	-80.733858	WGS84	Sulfur dioxide	2017-08-13	20:00	4	Parts per billion	0.4			FEM	100		West Virginia	Marshall		2017	8	13	20	239	139	10177	10	21	-9999	0	-9999
54	051	1002	42401	1	39.915961	-80.733858	WGS84	Sulfur dioxide	2017-08-20	20:00	4	Parts per billion	0.4			FEM	100		West Virginia	Marshall		2017	8	20	20	278	161	10198	60	21	0	0	-9999
54	051	1002	42401	1	39.915961	-80.733858	WGS84	Sulfur dioxide	2017-08-30	16:00	4	Parts per billion	0.4			FEM	100		West Virginia	Marshall		2017	8	30	16	222	161	10175	0	0	0	0	-9999
54	051	1002	42401	1	39.915961	-80.733858	WGS84	Sulfur dioxide	2017-08-30	18:00	4	Parts per billion	0.4			FEM	100		West Virginia	Marshall		2017	8	30	18	233	150	10170	0	0	-9999	0	3
54	051	1002	42401	1	39.915961	-80.733858	WGS84	Sulfur dioxide	2017-09-19	19:00	4	Parts per billion	0.4			FEM	100		West Virginia	Marshall		2017	9	19	19	272	167	10148	140	15	2	0	-9999
54	051	1002	42401	1	39.915961	-80.733858	WGS84	Sulfur dioxide	2017-10-20	16:00	4	Parts per billion	0.4			FEM	100		West Virginia	Marshall		2017	10	20	16	178	61	10266	80	26	0	0	-9999
54	051	1002	42401	1	39.915961	-80.733858	WGS84	Sulfur dioxide	2017-01-03	17:00	3	Parts per billion	0.4			FEM	100		West Virginia	Marshall		2017	1	3	17	89	83	10044	130	31	-9999	13	-9999
54	051	1002	42401	1	39.915961	-80.733858	WGS84	Sulfur dioxide	2017-01-03	18:00	3	Parts per billion	0.4			FEM	100		West Virginia	Marshall		2017	1	3	18	94	89	10028	160	15	-9999	8	94
54	051	1002	42401	1	39.915961	-80.733858	WGS84	Sulfur dioxide	2017-01-03	20:00	3	Parts per billion	0.4			FEM	100		West Virginia	Marshall		2017	1	3	20	100	94	10016	290	15	9	25	-9999
54	051	1002	42401	1	39.915961	-80.733858	WGS84	Sulfur dioxide	2017-01-03	21:00	3	Parts per billion	0.4			FEM	100		West Virginia	Marshall		2017	1	3	21	100	94	10012	0	0	-9999	23	-9999
54	051	1002	42401	1	39.915961	-80.733858	WGS84	Sulfur dioxide	2017-01-13	23:00	3	Parts per billion	0.4			FEM	100		West Virginia	Marshall		2017	1	13	23	-6	-67	10394	20	36	0	0	-9999
54	051	1002	42401	1	39.915961	-80.733858	WGS84	Sulfur dioxide	2017-02-25	05:00	3	Parts per billion	0.4			FEM	100		West Virginia	Marshall		2017	2	25	5	183	78	10009	160	51	0	0	-9999
54	051	1002	42401	1	39.915961	-80.733858	WGS84	Sulfur dioxide	2017-03-05	17:00	3	Parts per billion	0.4			FEM	100		West Virginia	Marshall		2017	3	5	17	33	-128	10348	120	36	0	0	-9999
54	051	1002	42401	1	39.915961	-80.733858	WGS84	Sulfur dioxide	2017-03-09	22:00	3	Parts per billion	0.4			FEM	100		West Virginia	Marshall		2017	3	9	22	139	-50	10156	280	36	-9999	0	-9999
54	051	1002	42401	1	39.915961	-80.733858	WGS84	Sulfur dioxide	2017-03-13	16:00	3	Parts per billion	0.4			FEM	100		West Virginia	Marshall		2017	3	13	16	-17	-100	10239	100	62	0	0	-9999
54	051	1002	42401	1	39.915961	-80.733858	WGS84	Sulfur dioxide	2017-03-14	05:00	3	Parts per billion	0.4			FEM	100		West Virginia	Marshall		2017	3	14	5	6	-72	10138	10	31	-9999	0	-9999
54	051	1002	42401	1	39.915961	-80.733858	WGS84	Sulfur dioxide	2017-03-14	08:00	3	Parts per billion	0.4			FEM	100		West Virginia	Marshall		2017	3	14	8	-6	-67	10114	320	36	0	0	-9999
54	051	1002	42401	1	39.915961	-80.733858	WGS84	Sulfur dioxide	2017-03-23	05:00	3	Parts per billion	0.4			FEM	100		West Virginia	Marshall		2017	3	23	5	-50	-139	10345	20	26	0	0	-9999
54	051	1002	42401	1	39.915961	-80.733858	WGS84	Sulfur dioxide	2017-03-23	14:00	3	Parts per billion	0.4			FEM	100		West Virginia	Marshall		2017	3	23	14	-33	-133	10359	80	36	0	0	-9999
54	051	1002	42401	1	39.915961	-80.733858	WGS84	Sulfur dioxide	2017-03-23	15:00	3	Parts per billion	0.4			FEM	100		West Virginia	Marshall		2017	3	23	15	-6	-133	10360	80	36	0	0	-9999
54	051	1002	42401	1	39.915961	-80.733858	WGS84	Sulfur dioxide	2017-03-30	18:00	3	Parts per billion	0.4			FEM	100		West Virginia	Marshall		2017	3	30	18	111	61	10122	20	41	-9999	-1	18
54	051	1002	42401	1	39.915961	-80.733858	WGS84	Sulfur dioxide	2017-04-26	15:00	3	Parts per billion	0.4			FEM	100		West Virginia	Marshall		2017	4	26	15	189	117	10087	0	0	0	0	-9999
54	051	1002	42401	1	39.915961	-80.733858	WGS84	Sulfur dioxide	2017-05-09	23:00	3	Parts per billion	0.4			FEM	100		West Virginia	Marshall		2017	5	9	23	172	-17	10141	270	31	0	0	-9999
54	051	1002	42401	1	39.915961	-80.733858	WGS84	Sulfur dioxide	2017-05-13	13:00	3	Parts per billion	0.4			FEM	100		West Virginia	Marshall		2017	5	13	13	117	78	10119	10	31	2	0	-9999
54	051	1002	42401	1	39.915961	-80.733858	WGS84	Sulfur dioxide	2017-05-15	02:00	3	Parts per billion	0.4			FEM	100		West Virginia	Marshall		2017	5	15	2	128	33	10134	20	57	0	0	-9999
54	051	1002	42401	1	39.915961	-80.733858	WGS84	Sulfur dioxide	2017-06-04	23:00	3	Parts per billion	0.4			FEM	100		West Virginia	Marshall		2017	6	4	23	206	178	10100	110	21	-9999	3	-9999
54	051	1002	42401	1	39.915961	-80.733858	WGS84	Sulfur dioxide	2017-06-08	22:00	3	Parts per billion	0.4			FEM	100		West Virginia	Marshall		2017	6	8	22	189	100	10123	360	36	-9999	0	-9999
54	051	1002	42401	1	39.915961	-80.733858	WGS84	Sulfur dioxide	2017-06-08	23:00	3	Parts per billion	0.4			FEM	100		West Virginia	Marshall		2017	6	8	23	183	94	10120	360	26	-9999	0	-9999
54	051	1002	42401	1	39.915961	-80.733858	WGS84	Sulfur dioxide	2017-06-13	00:00	3	Parts per billion	0.4			FEM	100		West Virginia	Marshall		2017	6	13	0	283	183	10163	290	26	2	0	-9999
54	051	1002	42401	1	39.915961	-80.733858	WGS84	Sulfur dioxide	2017-07-04	21:00	3	Parts per billion	0.4			FEM	100		West Virginia	Marshall		2017	7	4	21	283	183	10174	360	36	-9999	0	-9999
54	051	1002	42401	1	39.915961	-80.733858	WGS84	Sulfur dioxide	2017-07-04	22:00	3	Parts per billion	0.4			FEM	100		West Virginia	Marshall		2017	7	4	22	278	167	10172	30	36	0	0	-9999
54	051	1002	42401	1	39.915961	-80.733858	WGS84	Sulfur dioxide	2017-07-05	01:00	3	Parts per billion	0.4			FEM	100		West Virginia	Marshall		2017	7	5	1	244	139	10181	20	41	0	0	-9999
54	051	1002	42401	1	39.915961	-80.733858	WGS84	Sulfur dioxide	2017-07-05	02:00	3	Parts per billion	0.4			FEM	100		West Virginia	Marshall		2017	7	5	2	239	128	10189	20	36	0	0	-9999
54	051	1002	42401	1	39.915961	-80.733858	WGS84	Sulfur dioxide	2017-07-05	16:00	3	Parts per billion	0.4			FEM	100		West Virginia	Marshall		2017	7	5	16	272	178	10198	360	15	0	0	-9999
54	051	1002	42401	1	39.915961	-80.733858	WGS84	Sulfur dioxide	2017-07-05	17:00	3	Parts per billion	0.4			FEM	100		West Virginia	Marshall		2017	7	5	17	278	178	10195	0	0	0	0	-9999
54	051	1002	42401	1	39.915961	-80.733858	WGS84	Sulfur dioxide	2017-07-05	20:00	3	Parts per billion	0.4			FEM	100		West Virginia	Marshall		2017	7	5	20	294	183	10182	330	31	-9999	0	-9999
54	051	1002	42401	1	39.915961	-80.733858	WGS84	Sulfur dioxide	2017-07-06	00:00	3	Parts per billion	0.4			FEM	100		West Virginia	Marshall		2017	7	6	0	267	178	10176	340	31	0	0	-9999

54	051	1002	42401	1	39.915961	-80.733858	WGS84	Sulfur dioxide	2017-07-11	23:00	3	Parts per billion	0.4			FEM	100	[redacted]	West Virginia	Marshall	[redacted]	2017	7	11	23	211	189	10152	110	41	0	-1	-9999
54	051	1002	42401	1	39.915961	-80.733858	WGS84	Sulfur dioxide	2017-07-15	14:00	3	Parts per billion	0.4			FEM	100	[redacted]	West Virginia	Marshall	[redacted]	2017	7	15	14	217	172	10188	330	31	-9999	0	-9999
54	051	1002	42401	1	39.915961	-80.733858	WGS84	Sulfur dioxide	2017-07-17	00:00	3	Parts per billion	0.4			FEM	100	[redacted]	West Virginia	Marshall	[redacted]	2017	7	17	0	256	167	10148	270	21	0	0	-9999
54	051	1002	42401	1	39.915961	-80.733858	WGS84	Sulfur dioxide	2017-07-17	16:00	3	Parts per billion	0.4			FEM	100	[redacted]	West Virginia	Marshall	[redacted]	2017	7	17	16	256	194	10172	0	0	4	0	-9999
54	051	1002	42401	1	39.915961	-80.733858	WGS84	Sulfur dioxide	2017-07-18	16:00	3	Parts per billion	0.4			FEM	100	[redacted]	West Virginia	Marshall	[redacted]	2017	7	18	16	272	194	10198	0	0	0	0	-9999
54	051	1002	42401	1	39.915961	-80.733858	WGS84	Sulfur dioxide	2017-07-18	17:00	3	Parts per billion	0.4			FEM	100	[redacted]	West Virginia	Marshall	[redacted]	2017	7	18	17	283	194	10196	0	0	0	0	-9999
54	051	1002	42401	1	39.915961	-80.733858	WGS84	Sulfur dioxide	2017-07-18	18:00	3	Parts per billion	0.4			FEM	100	[redacted]	West Virginia	Marshall	[redacted]	2017	7	18	18	289	189	10191	300	15	2	0	-9999
54	051	1002	42401	1	39.915961	-80.733858	WGS84	Sulfur dioxide	2017-07-18	23:00	3	Parts per billion	0.4			FEM	100	[redacted]	West Virginia	Marshall	[redacted]	2017	7	18	23	294	194	10182	270	15	4	0	-9999
54	051	1002	42401	1	39.915961	-80.733858	WGS84	Sulfur dioxide	2017-07-19	00:00	3	Parts per billion	0.4			FEM	100	[redacted]	West Virginia	Marshall	[redacted]	2017	7	19	0	283	194	10183	320	15	0	0	-9999
54	051	1002	42401	1	39.915961	-80.733858	WGS84	Sulfur dioxide	2017-07-19	02:00	3	Parts per billion	0.4			FEM	100	[redacted]	West Virginia	Marshall	[redacted]	2017	7	19	2	250	206	10189	0	0	0	0	-9999
54	051	1002	42401	1	39.915961	-80.733858	WGS84	Sulfur dioxide	2017-07-19	22:00	3	Parts per billion	0.4			FEM	100	[redacted]	West Virginia	Marshall	[redacted]	2017	7	19	22	306	200	10174	290	36	2	0	-9999
54	051	1002	42401	1	39.915961	-80.733858	WGS84	Sulfur dioxide	2017-07-19	23:00	3	Parts per billion	0.4			FEM	100	[redacted]	West Virginia	Marshall	[redacted]	2017	7	19	23	300	194	10179	290	41	0	0	-9999
54	051	1002	42401	1	39.915961	-80.733858	WGS84	Sulfur dioxide	2017-07-20	00:00	3	Parts per billion	0.4			FEM	100	[redacted]	West Virginia	Marshall	[redacted]	2017	7	20	0	289	200	10178	280	31	0	0	-9999
54	051	1002	42401	1	39.915961	-80.733858	WGS84	Sulfur dioxide	2017-07-20	22:00	3	Parts per billion	0.4			FEM	100	[redacted]	West Virginia	Marshall	[redacted]	2017	7	20	22	233	211	10161	300	15	-9999	15	-9999
54	051	1002	42401	1	39.915961	-80.733858	WGS84	Sulfur dioxide	2017-07-21	17:00	3	Parts per billion	0.4			FEM	100	[redacted]	West Virginia	Marshall	[redacted]	2017	7	21	17	283	222	10151	0	0	2	0	-9999
54	051	1002	42401	1	39.915961	-80.733858	WGS84	Sulfur dioxide	2017-07-22	22:00	3	Parts per billion	0.4			FEM	100	[redacted]	West Virginia	Marshall	[redacted]	2017	7	22	22	222	200	10089	0	0	0	81	-9999
54	051	1002	42401	1	39.915961	-80.733858	WGS84	Sulfur dioxide	2017-07-24	06:00	3	Parts per billion	0.4			FEM	100	[redacted]	West Virginia	Marshall	[redacted]	2017	7	24	6	189	178	10098	0	0	0	0	33
54	051	1002	42401	1	39.915961	-80.733858	WGS84	Sulfur dioxide	2017-07-24	21:00	3	Parts per billion	0.4			FEM	100	[redacted]	West Virginia	Marshall	[redacted]	2017	7	24	21	239	172	10125	340	57	-9999	0	-9999
54	051	1002	42401	1	39.915961	-80.733858	WGS84	Sulfur dioxide	2017-07-24	22:00	3	Parts per billion	0.4			FEM	100	[redacted]	West Virginia	Marshall	[redacted]	2017	7	24	22	244	172	10130	310	62	4	0	-9999
54	051	1002	42401	1	39.915961	-80.733858	WGS84	Sulfur dioxide	2017-07-24	23:00	3	Parts per billion	0.4			FEM	100	[redacted]	West Virginia	Marshall	[redacted]	2017	7	24	23	222	156	10140	330	62	-9999	0	-9999
54	051	1002	42401	1	39.915961	-80.733858	WGS84	Sulfur dioxide	2017-07-25	00:00	3	Parts per billion	0.4			FEM	100	[redacted]	West Virginia	Marshall	[redacted]	2017	7	25	0	217	144	10147	330	62	0	0	-1
54	051	1002	42401	1	39.915961	-80.733858	WGS84	Sulfur dioxide	2017-07-25	05:00	3	Parts per billion	0.4			FEM	100	[redacted]	West Virginia	Marshall	[redacted]	2017	7	25	5	161	133	10183	290	26	-9999	0	-9999
54	051	1002	42401	1	39.915961	-80.733858	WGS84	Sulfur dioxide	2017-07-25	16:00	3	Parts per billion	0.4			FEM	100	[redacted]	West Virginia	Marshall	[redacted]	2017	7	25	16	189	133	10227	340	36	-9999	0	-9999
54	051	1002	42401	1	39.915961	-80.733858	WGS84	Sulfur dioxide	2017-07-25	17:00	3	Parts per billion	0.4			FEM	100	[redacted]	West Virginia	Marshall	[redacted]	2017	7	25	17	200	133	10227	20	26	-9999	0	-9999
54	051	1002	42401	1	39.915961	-80.733858	WGS84	Sulfur dioxide	2017-07-25	18:00	3	Parts per billion	0.4			FEM	100	[redacted]	West Virginia	Marshall	[redacted]	2017	7	25	18	211	139	10227	50	21	-9999	0	-9999
54	051	1002	42401	1	39.915961	-80.733858	WGS84	Sulfur dioxide	2017-07-25	19:00	3	Parts per billion	0.4			FEM	100	[redacted]	West Virginia	Marshall	[redacted]	2017	7	25	19	200	144	10231	30	26	-9999	0	-9999
54	051	1002	42401	1	39.915961	-80.733858	WGS84	Sulfur dioxide	2017-07-25	20:00	3	Parts per billion	0.4			FEM	100	[redacted]	West Virginia	Marshall	[redacted]	2017	7	25	20	217	144	10230	50	31	-9999	0	-9999
54	051	1002	42401	1	39.915961	-80.733858	WGS84	Sulfur dioxide	2017-07-25	21:00	3	Parts per billion	0.4			FEM	100	[redacted]	West Virginia	Marshall	[redacted]	2017	7	25	21	217	144	10228	10	31	-9999	0	-9999
54	051	1002	42401	1	39.915961	-80.733858	WGS84	Sulfur dioxide	2017-07-25	22:00	3	Parts per billion	0.4			FEM	100	[redacted]	West Virginia	Marshall	[redacted]	2017	7	25	22	228	144	10228	320	26	4	0	-9999
54	051	1002	42401	1	39.915961	-80.733858	WGS84	Sulfur dioxide	2017-07-25	23:00	3	Parts per billion	0.4			FEM	100	[redacted]	West Virginia	Marshall	[redacted]	2017	7	25	23	228	139	10225	330	15	0	0	-9999
54	051	1002	42401	1	39.915961	-80.733858	WGS84	Sulfur dioxide	2017-07-26	00:00	3	Parts per billion	0.4			FEM	100	[redacted]	West Virginia	Marshall	[redacted]	2017	7	26	0	217	144	10223	0	0	0	0	-9999
54	051	1002	42401	1	39.915961	-80.733858	WGS84	Sulfur dioxide	2017-07-26	13:00	3	Parts per billion	0.4			FEM	100	[redacted]	West Virginia	Marshall	[redacted]	2017	7	26	13	178	156	10222	110	26	0	0	-9999
54	051	1002	42401	1	39.915961	-80.733858	WGS84	Sulfur dioxide	2017-07-26	17:00	3	Parts per billion	0.4			FEM	100	[redacted]	West Virginia	Marshall	[redacted]	2017	7	26	17	250	167	10211	90	26	0	0	-9999
54	051	1002	42401	1	39.915961	-80.733858	WGS84	Sulfur dioxide	2017-07-28	05:00	3	Parts per billion	0.4			FEM	100	[redacted]	West Virginia	Marshall	[redacted]	2017	7	28	5	206	189	10118	0	0	-9999	0	-9999
54	051	1002	42401	1	39.915961	-80.733858	WGS84	Sulfur dioxide	2017-07-28	09:00	3	Parts per billion	0.4			FEM	100	[redacted]	West Virginia	Marshall	[redacted]	2017	7	28	9	194	183	10109	0	0	-9999	0	-9999
54	051	1002	42401	1	39.915961	-80.733858	WGS84	Sulfur dioxide	2017-07-28	10:00	3	Parts per billion	0.4			FEM	100	[redacted]	West Virginia	Marshall	[redacted]	2017	7	28	10	194	183	10106	70	26	-9999	0	-9999
54	051	1002	42401	1	39.915961	-80.733858	WGS84	Sulfur dioxide	2017-07-28	11:00	3	Parts per billion	0.4			FEM	100	[redacted]	West Virginia	Marshall	[redacted]	2017	7	28	11	200	189	10108	80	21	-9999	0	-9999
54	051	1002	42401	1	39.915961	-80.733858	WGS84	Sulfur dioxide	2017-07-28	18:00	3	Parts per billion	0.4			FEM	100	[redacted]	West Virginia	Marshall	[redacted]	2017	7	28	18	256	194	10090	60	21	-9999	0	-9999
54	051	1002	42401	1	39.915961	-80.733858	WGS84	Sulfur dioxide	2017-07-28	19:00	3	Parts per billion	0.4			FEM	100	[redacted]	West Virginia	Marshall	[redacted]	2017	7	28	19	244	200	10087	20	57	-9999	-1	-9999
54	051	1002	42401	1	39.915961	-80.733858	WGS84	Sulfur dioxide	2017-07-28	20:00	3	Parts per billion	0.4			FEM	100	[redacted]	West Virginia	Marshall	[redacted]	2017	7	28	20	256	206	10081	360	51	4	3	-9999
54	051	1002	42401	1	39.915961	-80.733858	WGS84	Sulfur dioxide	2017-07-28	21:00	3	Parts per billion	0.4			FEM	100	[redacted]	West Virginia	Marshall	[redacted]	2017	7	28	21	250	194	10077	360	62	-9999	0	-9999
54	051	1002	42401	1	39.915961	-80.733858	WGS84	Sulfur dioxide	2017-07-28	22:00	3	Parts per billion	0.4			FEM	100	[redacted]	West Virginia	Marshall	[redacted]	2017	7	28	22	244	189	10076	20	31	-9999	0	-9999
54	051	1002	42401	1	39.915961	-80.733858	WGS84	Sulfur dioxide	2017-07-28	23:00	3	Parts per billion	0.4			FEM	100	[redacted]	West Virginia	Marshall	[redacted]	2017	7	28	23	244	194	10077	20	41	-9999	0	-9999
54	051	1002	42401	1	39.915961	-80.733858	WGS84	Sulfur dioxide	2017-07-29	01:00	3	Parts per billion	0.4			FEM	100	[redacted]	West Virginia	Marshall	[redacted]	2017	7	29	1	233	183	10079	350	62	-9999	0	-9999
54	051	1002	42401	1	39.915961	-80.733858	WGS84	Sulfur dioxide	2017-07-29	02:00	3	Parts per billion	0.4			FEM	100	[redacted]	West Virginia	Marshall	[redacted]	2017	7	29	2	194	178	10087	350	57	-9999	3	-9999
54	051	1002	42401	1	39.915961	-80.733858	WGS84	Sulfur dioxide	2017-07-29	03:00	3	Parts per billion	0.4			FEM	100	[redacted]	West Virginia	Marshall	[redacted]	2017	7	29	3	189	172	10097	40	57	-9999	30	-9999
54	051	1002	42401	1	39.915961	-80.733858	WGS84	Sulfur dioxide	2017-07-29	04:00	3	Parts per billion	0.4			FEM	100	[redacted]	West Virginia	Marshall	[redacted]	2017	7	29	4	183	172	10097	40	57	-9999	30	-9999
54	051	1002	42401	1	39.915961	-80.733858	WGS84	Sulfur dioxide	2017-07-29	05:00	3	Parts per billion	0.4			FEM	100	[redacted]	West Virginia	Marshall	[redacted]	2017	7	29	5	178	156	10101	60	88	-9999	30	-9999
54	051	1002	42401	1	39.915961	-80.733858	WGS84	Sulfur dioxide	2017-07-29	06:00	3	Parts per billion	0.4			FEM	100	[redacted]	West Virginia	Marshall	[redacted]	2017	7	29	6	172	161	10095	70	103	-9999	25	117
54	051	1002	42401	1	39.915961	-80.733858	WGS84	Sulfur dioxide	2017-07-29	09:00	3	Parts per billion	0.4			FEM	100	[redacted]	West Virginia	Marshall	[redacted]	2017	7	29	9	161	144	10108	340	57	-9999	18	-9999
54	051	1002	42401	1	39.915961	-80.733858	WGS84	Sulfur dioxide	2017-07-29	15:00	3	Parts per billion	0.4			FEM	100	[redacted]	West Virginia	Marshall	[redacted]	2017	7	29	15	150	128	-9999	290	15	-9999	0	-9999
54	051	1002	42401	1	39.915961	-80.733858	WGS84	Sulfur dioxide	2017-07-29	16:00	3	Parts per billion	0.4			FEM	100	[redacted]	West Virginia	Marshall	[redacted]	2017	7	29	16	167	117	10154	10	36	-9999	0	-9999
54	051	1002	42401	1	39.915961	-80.733858	WGS84	Sulfur dioxide	2017-07-29	17:00	3	Parts per billion	0.4			FEM	100	[redacted]	West Virginia	Marshall	[redacted]	2017	7	29	17	183	117	10154	10	36	-9999	0	-9999
54	051	1002	42401	1	39.915961	-80.733858	WGS84	Sulfur dioxide	2017-07-29	20:00	3	Parts per billion	0.4			FEM	100	[redacted]	West Virginia	Marshall	[redacted]	2017	7	29	20	233	106	10151	340	46	0	0	-9999
54	051	1002	42401	1	39.915961	-80.733858	WGS84	Sulfur dioxide	2017-07-30	00:00	3	Parts per billion	0.4			FEM	100	[redacted]	West Virginia	Marshall	[redacted]	2017	7	30	0	211	117	10158	340	31	0	0	-9999
54	051	1002	42401	1	39.915961	-80.733858	WGS84	Sulfur dioxide	2017-07-30	01:00	3	Parts per billion	0.4			FEM	100	[redacted]	West Virginia	Marshall	[redacted]	2017	7	30	1	194	122	10164	350	26	0	0	-9999
54	051	1002	42401	1	39.915961	-80.733858	WGS84	Sulfur dioxide	2017-07-30	02:00	3	Parts per billion	0.4			FEM	100	[redacted]	West Virginia	Marshall	[redacted]	2017	7	30	2	194	122	10170	360	26	0	0	-9999
54	051	1002	42401	1	39.915961	-80.733858	WGS84	Sulfur dioxide	2017-07-30	13:00	3	Parts per billion	0.4			FEM	100	[redacted]	West Virginia	Marshall	[redacted]	2017	7	30	13	183	144	10204	320	15	0	0	-9999
54	051	1002	42401	1	39.915961	-80.733858	WGS84	Sulfur dioxide	2017-07-30	14:00	3	Parts per billion	0.4			FEM	100	[redacted]	West Virginia	Marshall	[redacted]	2017	7	30	14	211	161	10205	340	15	0	0	-9999
54	051	1002	42401	1	39.915961	-80.733858	WGS84	Sulfur dioxide	2017-07-30	17:00	3	Parts per billion	0.4			FEM	100	[redacted]	West Virginia	Marshall	[redacted]	2017	7	30	17	256	161	10203	20	31	0	0	-9999
54	051	1002	42401	1	39.915961	-80.733858	WGS84	Sulfur dioxide	2017-07-30	21:00	3	Parts per billion	0.4			FEM	100	[redacted]	West Virginia	Marshall	[redacted]	2017	7	30	21	278	150	10193	360	36	2	0	-9999
54	051	1002	42401	1	39.915961	-80.733858	WGS84	Sulfur dioxide	2017-07-30	22:00	3	Parts per billion	0.4			FEM	100	[redacted]	West Virginia	Marshall	[redacted]	2017	7	30	22	272	156	10194	310	36	4	0	-9999
54	051	1002	42401	1	39.915961	-80.733858	WGS84	Sulfur dioxide	2017-07-30	23:00	3	Parts per billion	0.4			FEM	100	[redacted]	West Virginia	Marshall	[redacted]	2017	7	30	23	267	150	10195	20	31	-9999	0	-9999
54	051	1002	42401	1	39.915961	-80.733858	WGS84	Sulfur dioxide	2017-07-31	00:00	3	Parts per billion	0.4			FEM	100	[redacted]	West Virginia	Marshall	[redacted]	2017	7	31	0	256	156	10196	320	26	0	0	-9999
54	051	1002	42401	1	39.915961	-80.733858	WGS84	Sulfur dioxide	2017-07-31	01:00	3	Parts per billion	0.4			FEM	100	[redacted]	West Virginia	Marshall	[redacted]	2017	7	31	1	239	150	10199	330	31	0	0	-9999
54	051	1002	42401	1	39.915961	-80.733858	WGS84	Sulfur dioxide	2017-07-31	02:00	3	Parts per billion	0.4			FEM	100	[redacted]	West Virginia	Marshall	[redacted]	2017	7	31	2	228	144	10203	350	36	0	0	-9999
54	051	1002	42401	1	39.915961	-80.733858	WGS84	Sulfur dioxide	2017-07-31	06:00	3	Parts per billion	0.4			FEM	100	[redacted]	West Virginia	Marshall	[redacted]	2017	7	31	6	194	150	10209	310	15	0	0	-9999
54	051	1002	42401	1	39.915961	-80.733858	WGS84	Sulfur dioxide	2017-07-31	19:00	3	Parts per billion	0.4			FEM	100	[redacted]	West Virginia	Marshall	[redacted]	2017	7	31	19	272	139	10210	300	41	0	0	-9999
54	051	1002	42401	1	39.915961	-80.733858	WGS84	Sulfur dioxide	2017-07-31	21:00	3	Parts per billion	0.4			FEM	100	[redacted]	West Virginia	Marshall	[redacted]	2017	7	31	21	278	133	10204	320	41	0	0	-9999
54	051	1002	42401	1	39.915961	-80.733858	WGS84	Sulfur dioxide	2017-07-31	22:00	3	Parts per billion	0.4			FEM	100	[redacted]	West Virginia	Marshall	[redacted]	2017	7	31	22	278	139	10203	320	26	0	0	-9999
54	051	1002	42401	1	39.915961	-80.733858	WGS84	Sulfur dioxide	2017-08-01	05:00	3	Parts per billion	0.4			FEM	100	[redacted]	West Virginia	Marshall	[redacted]	2017	8	1	5	194	167	10202	0	0	0	0	-9999
54	051	1002	42401	1	39.915961	-80.733858	WGS84	Sulfur dioxide	2017-08-01	11:00	3	Parts per billion	0.4			FEM	100	[redacted]	West Virginia	Marshall	[redacted]	2017	8	1	11	161	150	10204	0	0	9	0	-9999
54	051	1002	42401	1	39.915961	-80.733858	WGS84	Sulfur dioxide	2017-08-01	15:00	3	Parts per billion	0.4			FEM	100	[redacted]	West Virginia	Marshall	[redacted]	2017	8	1	15	250	167	10206	0	0	0	0	-9999
54	051	1002	42401	1	39.915961	-80.733858	WGS84	Sulfur dioxide	2017-08-01	16:00	3	Parts per billion	0.4			FEM	100	[redacted]	West Virginia	Marshall	[redacted]	2017	8	1	16	261	150	10204	0	0	0	0	-9999
54	051	1002	42401	1	39.915961	-80.733858	WGS84	Sulfur dioxide	2017-08-01	17:00	3	Parts per billion	0.4			FEM	100	[redacted]	West Virginia	Marshall	[redacted]	2017	8	1	17	272	156	10202	320	26	0	0	-9999
54	051	1002	42401	1	39.915961	-80.733858	WGS84	Sulfur dioxide	2017-08-01	18:00	3	Parts per billion	0.4			FEM	100	[redacted]	West Virginia	Marshall	[redacted]	2017	8	1	18	272	156	10199	280	26	0	0	-9999
54	051	1002	42401	1	39.915961	-80.733858	WGS84	Sulfur dioxide	2017-08-01	19:00	3	Parts per billion	0.4			FEM	100	[redacted]	West Virginia	Marshall	[redacted]	2017	8	1	19	278	144	10195	290	21	0	0	-9999
54	051	1002	42401	1	39.915961	-80.733858	WGS84	Sulfur dioxide	2017-08-01	20:00	3	Parts per billion	0.4			FEM	100	[redacted]	West Virginia	Marshall	[redacted]	2017	8	1	20	267	139	10188	0	0	0	0	-9999
54	051	1002	42401	1	39.915961	-80.733858	WGS84	Sulfur dioxide	2017-08-01	21:00	3	Parts per billion	0.4			FEM	100	[redacted]	West Virginia	Marshall	[redacted]	2017	8	1	21	272	128	10182	0	0	0	0	-9999
54	051	1002	42401	1	39.915961	-80.733858	WGS84	Sulfur dioxide	2017-08-01	22:00	3	Parts per billion	0.4			FEM	100	[redacted]	West Virginia	Marshall	[redacted]	2017	8	1	22	261	172	10180	0	0	0	0	-9999
54	051	1002	42401	1	39.915961	-80.733858	WGS84	Sulfur dioxide	2017-08-01	23:00	3	Parts per billion	0.4			FEM	100	[redacted]	West Virginia	Marshall	[redacted]	2017	8	1	23	256	183	10181	0	0	0	0	-9999
54	051	1002	42401	1	39.915961	-80.733858	WGS84	Sulfur dioxide	2017-08-02	00:00	3	Parts per billion	0.4			FEM	100	[redacted]	West Virginia	Marshall	[redacted]	2017	8	2	0	256	178	10182	0	0	0	0	-9999

54	051	1002	42401		1	39.915961	-80.733858	WGS84	Sulfur dioxide	2017-08-02	01:00		3	Parts per billion	0.4			FEM	100		West Virginia	Marshall		2017	8	2	1	244	178	10184	0	0	0	0	-9999
54	051	1002	42401		1	39.915961	-80.733858	WGS84	Sulfur dioxide	2017-08-02	02:00		3	Parts per billion	0.4			FEM	100		West Virginia	Marshall		2017	8	2	2	222	194	10186	0	0	0	0	-9999
54	051	1002	42401		1	39.915961	-80.733858	WGS84	Sulfur dioxide	2017-08-02	03:00		3	Parts per billion	0.4			FEM	100		West Virginia	Marshall		2017	8	2	3	206	183	10188	0	0	0	0	-9999
54	051	1002	42401		1	39.915961	-80.733858	WGS84	Sulfur dioxide	2017-08-02	09:00		3	Parts per billion	0.4			FEM	100		West Virginia	Marshall		2017	8	2	9	189	172	10183	130	15	0	0	-9999
54	051	1002	42401		1	39.915961	-80.733858	WGS84	Sulfur dioxide	2017-08-02	11:00		3	Parts per billion	0.4			FEM	100		West Virginia	Marshall		2017	8	2	11	183	172	10191	0	0	0	0	-9999
54	051	1002	42401		1	39.915961	-80.733858	WGS84	Sulfur dioxide	2017-08-03	01:00		3	Parts per billion	0.4			FEM	100		West Virginia	Marshall		2017	8	3	1	233	172	10180	0	0	2	0	-9999
54	051	1002	42401		1	39.915961	-80.733858	WGS84	Sulfur dioxide	2017-08-03	02:00		3	Parts per billion	0.4			FEM	100		West Virginia	Marshall		2017	8	3	2	217	172	10183	140	15	0	0	-9999
54	051	1002	42401		1	39.915961	-80.733858	WGS84	Sulfur dioxide	2017-08-04	01:00		3	Parts per billion	0.4			FEM	100		West Virginia	Marshall		2017	8	4	1	244	178	10162	160	26	0	0	-9999
54	051	1002	42401		1	39.915961	-80.733858	WGS84	Sulfur dioxide	2017-08-04	02:00		3	Parts per billion	0.4			FEM	100		West Virginia	Marshall		2017	8	4	2	228	183	10163	150	36	0	0	-9999
54	051	1002	42401		1	39.915961	-80.733858	WGS84	Sulfur dioxide	2017-08-04	03:00		3	Parts per billion	0.4			FEM	100		West Virginia	Marshall		2017	8	4	3	228	183	10159	160	31	0	0	-9999
54	051	1002	42401		1	39.915961	-80.733858	WGS84	Sulfur dioxide	2017-08-04	04:00		3	Parts per billion	0.4			FEM	100		West Virginia	Marshall		2017	8	4	4	222	183	10159	160	41	0	0	-9999
54	051	1002	42401		1	39.915961	-80.733858	WGS84	Sulfur dioxide	2017-08-04	06:00		3	Parts per billion	0.4			FEM	100		West Virginia	Marshall		2017	8	4	6	211	178	10150	160	26	0	0	-9999
54	051	1002	42401		1	39.915961	-80.733858	WGS84	Sulfur dioxide	2017-08-04	10:00		3	Parts per billion	0.4			FEM	100		West Virginia	Marshall		2017	8	4	10	206	183	10144	0	0	-9999	0	-9999
54	051	1002	42401		1	39.915961	-80.733858	WGS84	Sulfur dioxide	2017-08-04	11:00		3	Parts per billion	0.4			FEM	100		West Virginia	Marshall		2017	8	4	11	200	178	10141	140	31	0	0	-9999
54	051	1002	42401		1	39.915961	-80.733858	WGS84	Sulfur dioxide	2017-08-05	03:00		3	Parts per billion	0.4			FEM	100		West Virginia	Marshall		2017	8	5	3	183	161	10131	290	51	4	0	-9999
54	051	1002	42401		1	39.915961	-80.733858	WGS84	Sulfur dioxide	2017-08-05	04:00		3	Parts per billion	0.4			FEM	100		West Virginia	Marshall		2017	8	5	4	161	122	10139	280	57	2	0	-9999
54	051	1002	42401		1	39.915961	-80.733858	WGS84	Sulfur dioxide	2017-08-05	23:00		3	Parts per billion	0.4			FEM	100		West Virginia	Marshall		2017	8	5	23	183	161	10186	130	15	-9999	13	-9999
54	051	1002	42401		1	39.915961	-80.733858	WGS84	Sulfur dioxide	2017-08-06	12:00		3	Parts per billion	0.4			FEM	100		West Virginia	Marshall		2017	8	6	12	156	144	10198	160	15	4	0	-9999
54	051	1002	42401		1	39.915961	-80.733858	WGS84	Sulfur dioxide	2017-08-06	13:00		3	Parts per billion	0.4			FEM	100		West Virginia	Marshall		2017	8	6	13	161	144	10205	0	0	0	0	-9999
54	051	1002	42401		1	39.915961	-80.733858	WGS84	Sulfur dioxide	2017-08-06	15:00		3	Parts per billion	0.4			FEM	100		West Virginia	Marshall		2017	8	6	15	178	150	10205	0	0	2	0	-9999
54	051	1002	42401		1	39.915961	-80.733858	WGS84	Sulfur dioxide	2017-08-06	16:00		3	Parts per billion	0.4			FEM	100		West Virginia	Marshall		2017	8	6	16	189	156	10205	0	0	-9999	0	-9999
54	051	1002	42401		1	39.915961	-80.733858	WGS84	Sulfur dioxide	2017-08-06	17:00		3	Parts per billion	0.4			FEM	100		West Virginia	Marshall		2017	8	6	17	206	161	10203	0	0	-9999	0	-9999
54	051	1002	42401		1	39.915961	-80.733858	WGS84	Sulfur dioxide	2017-08-06	18:00		3	Parts per billion	0.4			FEM	100		West Virginia	Marshall		2017	8	6	18	211	150	10199	0	0	2	0	-9999
54	051	1002	42401		1	39.915961	-80.733858	WGS84	Sulfur dioxide	2017-08-06	19:00		3	Parts per billion	0.4			FEM	100		West Virginia	Marshall		2017	8	6	19	217	144	10197	0	0	0	0	-9999
54	051	1002	42401		1	39.915961	-80.733858	WGS84	Sulfur dioxide	2017-08-06	21:00		3	Parts per billion	0.4			FEM	100		West Virginia	Marshall		2017	8	6	21	217	161	10194	130	21	-9999	0	-9999
54	051	1002	42401		1	39.915961	-80.733858	WGS84	Sulfur dioxide	2017-08-06	22:00		3	Parts per billion	0.4			FEM	100		West Virginia	Marshall		2017	8	6	22	206	167	10195	0	0	-9999	0	-9999
54	051	1002	42401		1	39.915961	-80.733858	WGS84	Sulfur dioxide	2017-08-06	23:00		3	Parts per billion	0.4			FEM	100		West Virginia	Marshall		2017	8	6	23	206	172	10187	120	15	-9999	3	-9999
54	051	1002	42401		1	39.915961	-80.733858	WGS84	Sulfur dioxide	2017-08-07	00:00		3	Parts per billion	0.4			FEM	100		West Virginia	Marshall		2017	8	7	0	200	178	10185	130	15	-9999	0	3
54	051	1002	42401		1	39.915961	-80.733858	WGS84	Sulfur dioxide	2017-08-07	02:00		3	Parts per billion	0.4			FEM	100		West Virginia	Marshall		2017	8	7	2	183	167	10190	100	21	-9999	0	-9999
54	051	1002	42401		1	39.915961	-80.733858	WGS84	Sulfur dioxide	2017-08-07	05:00		3	Parts per billion	0.4			FEM	100		West Virginia	Marshall		2017	8	7	5	183	150	10186	160	21	-9999	0	-9999
54	051	1002	42401		1	39.915961	-80.733858	WGS84	Sulfur dioxide	2017-08-07	08:00		3	Parts per billion	0.4			FEM	100		West Virginia	Marshall		2017	8	7	8	172	144	10166	140	15	-9999	0	-9999
54	051	1002	42401		1	39.915961	-80.733858	WGS84	Sulfur dioxide	2017-08-07	10:00		3	Parts per billion	0.4			FEM	100		West Virginia	Marshall		2017	8	7	10	167	150	10165	0	0	-9999	5	-9999
54	051	1002	42401		1	39.915961	-80.733858	WGS84	Sulfur dioxide	2017-08-07	18:00		3	Parts per billion	0.4			FEM	100		West Virginia	Marshall		2017	8	7	18	194	167	10152	350	21	-9999	0	25
54	051	1002	42401		1	39.915961	-80.733858	WGS84	Sulfur dioxide	2017-08-07	19:00		3	Parts per billion	0.4			FEM	100		West Virginia	Marshall		2017	8	7	19	206	161	10148	0	0	-9999	0	-9999
54	051	1002	42401		1	39.915961	-80.733858	WGS84	Sulfur dioxide	2017-08-07	20:00		3	Parts per billion	0.4			FEM	100		West Virginia	Marshall		2017	8	7	20	200	167	10149	290	15	-9999	0	-9999
54	051	1002	42401		1	39.915961	-80.733858	WGS84	Sulfur dioxide	2017-08-07	21:00		3	Parts per billion	0.4			FEM	100		West Virginia	Marshall		2017	8	7	21	206	167	10145	290	21	-9999	0	-9999
54	051	1002	42401		1	39.915961	-80.733858	WGS84	Sulfur dioxide	2017-08-07	22:00		3	Parts per billion	0.4			FEM	100		West Virginia	Marshall		2017	8	7	22	200	172	10146	0	0	-9999	3	-9999
54	051	1002	42401		1	39.915961	-80.733858	WGS84	Sulfur dioxide	2017-08-07	23:00		3	Parts per billion	0.4			FEM	100		West Virginia	Marshall		2017	8	7	23	200	172	10145	0	0	-9999	3	-9999
54	051	1002	42401		1	39.915961	-80.733858	WGS84	Sulfur dioxide	2017-08-08	02:00		3	Parts per billion	0.4			FEM	100		West Virginia	Marshall		2017	8	8	2	189	167	10154	0	0	-9999	0	-9999
54	051	1002	42401		1	39.915961	-80.733858	WGS84	Sulfur dioxide	2017-08-08	03:00		3	Parts per billion	0.4			FEM	100		West Virginia	Marshall		2017	8	8	3	183	167	10157	300	21	-9999	0	-9999
54	051	1002	42401		1	39.915961	-80.733858	WGS84	Sulfur dioxide	2017-08-08	05:00		3	Parts per billion	0.4			FEM	100		West Virginia	Marshall		2017	8	8	5	172	161	-9999	320	15	4	0	-9999
54	051	1002	42401		1	39.915961	-80.733858	WGS84	Sulfur dioxide	2017-08-08	12:00		3	Parts per billion	0.4			FEM	100		West Virginia	Marshall		2017	8	8	12	161	150	10189	350	36	2	0	-9999
54	051	1002	42401		1	39.915961	-80.733858	WGS84	Sulfur dioxide	2017-08-08	19:00		3	Parts per billion	0.4			FEM	100		West Virginia	Marshall		2017	8	8	19	217	100	10204	320	36	4	0	-9999
54	051	1002	42401		1	39.915961	-80.733858	WGS84	Sulfur dioxide	2017-08-08	21:00		3	Parts per billion	0.4			FEM	100		West Virginia	Marshall		2017	8	8	21	228	111	10200	30	41	2	0	-9999
54	051	1002	42401		1	39.915961	-80.733858	WGS84	Sulfur dioxide	2017-08-08	22:00		3	Parts per billion	0.4			FEM	100		West Virginia	Marshall		2017	8	8	22	222	106	10201	320	26	0	0	-9999
54	051	1002	42401		1	39.915961	-80.733858	WGS84	Sulfur dioxide	2017-08-08	23:00		3	Parts per billion	0.4			FEM	100		West Virginia	Marshall		2017	8	8	23	233	106	10201	310	26	2	0	-9999
54	051	1002	42401		1	39.915961	-80.733858	WGS84	Sulfur dioxide	2017-08-09	00:00		3	Parts per billion	0.4			FEM	100		West Virginia	Marshall		2017	8	9	0	222	100	10206	350	41	0	0	-9999
54	051	1002	42401		1	39.915961	-80.733858	WGS84	Sulfur dioxide	2017-08-09	01:00		3	Parts per billion	0.4			FEM	100		West Virginia	Marshall		2017	8	9	1	200	111	10210	0	0	0	0	-9999
54	051	1002	42401		1	39.915961	-80.733858	WGS84	Sulfur dioxide	2017-08-09	02:00		3	Parts per billion	0.4			FEM	100		West Virginia	Marshall		2017	8	9	2	178	133	10218	0	0	0	0	-9999
54	051	1002	42401		1	39.915961	-80.733858	WGS84	Sulfur dioxide	2017-08-09	12:00		3	Parts per billion	0.4			FEM	100		West Virginia	Marshall		2017	8	9	12	133	117	10240	0	0	0	0	-9999
54	051	1002	42401		1	39.915961	-80.733858	WGS84	Sulfur dioxide	2017-08-09	13:00		3	Parts per billion	0.4			FEM	100		West Virginia	Marshall		2017	8	9	13	161	139	10243	0	0	0	0	-9999
54	051	1002	42401		1	39.915961	-80.733858	WGS84	Sulfur dioxide	2017-08-09	15:00		3	Parts per billion	0.4			FEM	100		West Virginia	Marshall		2017	8	9	15	217	128	10245	0	0	0	0	-9999
54	051	1002	42401		1	39.915961	-80.733858	WGS84	Sulfur dioxide	2017-08-09	20:00		3	Parts per billion	0.4			FEM	100		West Virginia	Marshall		2017	8	9	20	256	111	10229	0	0	0	0	-9999
54	051	1002	42401		1	39.915961	-80.733858	WGS84	Sulfur dioxide	2017-08-09	21:00		3	Parts per billion	0.4			FEM	100		West Virginia	Marshall		2017	8	9	21	261	111	10227	0	0	0	0	-9999
54	051	1002	42401		1	39.915961	-80.733858	WGS84	Sulfur dioxide	2017-08-09	22:00		3	Parts per billion	0.4			FEM	100		West Virginia	Marshall		2017	8	9	22	250	100	10227	110	15	0	0	-9999
54	051	1002	42401		1	39.915961	-80.733858	WGS84	Sulfur dioxide	2017-08-09	23:00		3	Parts per billion	0.4			FEM	100		West Virginia	Marshall		2017	8	9	23	244	111	10224	90	15	0	0	-9999
54	051	1002	42401		1	39.915961	-80.733858	WGS84	Sulfur dioxide	2017-08-10	00:00		3	Parts per billion	0.4			FEM	100		West Virginia	Marshall		2017	8	10	0	233	117	10225	80	26	0	0	-9999
54	051	1002	42401		1	39.915961	-80.733858	WGS84	Sulfur dioxide	2017-08-10	01:00		3	Parts per billion	0.4			FEM	100		West Virginia	Marshall		2017	8	10	1	200	122	10228	100	26	0	0	-9999
54	051	1002	42401		1	39.915961	-80.733858	WGS84	Sulfur dioxide	2017-08-10	02:00		3	Parts per billion	0.4			FEM	100		West Virginia	Marshall		2017	8	10	2	200	111	10229	110	26	0	0	-9999
54	051	1002	42401		1	39.915961	-80.733858	WGS84	Sulfur dioxide	2017-08-10	03:00		3	Parts per billion	0.4			FEM	100		West Virginia	Marshall		2017	8	10	3	178	117	10231	90	26	0	0	-9999
54	051	1002	42401		1	39.915961	-80.733858	WGS84	Sulfur dioxide	2017-08-10	09:00		3	Parts per billion	0.4			FEM	100		West Virginia	Marshall		2017	8	10	9	167	117	10220	120	21	4	0	-9999
54	051	1002	42401		1	39.915961	-80.733858	WGS84	Sulfur dioxide	2017-08-10	10:00		3	Parts per billion	0.4			FEM	100		West Virginia	Marshall		2017	8	10	10	161	117	10219	120	26	4	0	-9999
54	051	1002	42401		1	39.915961	-80.733858	WGS84	Sulfur dioxide	2017-08-10	11:00		3	Parts per billion	0.4			FEM	100		West Virginia	Marshall		2017	8	10	11	161	122	10222	110	31	2	0	-9999
54	051	1002	42401		1	39.915961	-80.733858	WGS84	Sulfur dioxide	2017-08-10	12:00		3	Parts per billion	0.4			FEM	100		West Virginia	Marshall		2017	8	10	12	178	139	10224	120	15	2	0	-9999
54	051	1002	42401		1	39.915961	-80.733858	WGS84	Sulfur dioxide	2017-08-10	13:00		3	Parts per billion	0.4			FEM	100		West Virginia	Marshall		2017	8	10	13	206	144	10223	160	26	4	0	-9999
54	051	1002	42401		1	39.915961	-80.733858	WGS84	Sulfur dioxide	2017-08-10	17:00		3	Parts per billion	0.4			FEM	100		West Virginia	Marshall		2017	8	10	17	211	161	10221	150	15	-9999	0	-9999
54	051	1002	42401		1	39.915961	-80.733858	WGS84	Sulfur dioxide	2017-08-10	22:00		3	Parts per billion	0.4			FEM	100		West Virginia	Marshall		2017	8	10	22	211	189	10203	160	21	-9999	-1	-9999
54	051	1002	42401		1	39.915961	-80.733858	WGS84	Sulfur dioxide	2017-08-10	23:00		3	Parts per billion	0.4			FEM	100		West Virginia	Marshall		2017	8	10	23	206	178	10203	120	15	-9999	-1	-9999
54	051	1002	42401		1	39.915961	-80.733858	WGS84	Sulfur dioxide	2017-08-11	00:00		3	Parts per billion	0.4			FEM	100		West Virginia	Marshall		2017	8	11	0	194	183	10198	130	26	-9999	3	36
54	051	1002	42401		1	39.915961	-80.733858	WGS84	Sulfur dioxide	2017-08-11	03:00		3	Parts per billion	0.4			FEM	100		West Virginia	Marshall		2017	8	11	3	194	178	10196	90	15	-9999	0	-9999
54	051	1002	42401		1	39.915961	-80.733858	WGS84	Sulfur dioxide	2017-08-11	04:00		3	Parts per billion	0.4			FEM	100		West Virginia	Marshall		2017	8	11	4	194	178	10201	0	0	-9999	0	-9999
54	051	1002	42401		1	39.915961	-80.733858	WGS84	Sulfur dioxide	2017-08-11	05:00		3	Parts per billion	0.4			FEM	100		West Virginia	Marshall		2017	8	11	5	183	172	10198	120	21	2	0	-9999
54	051	1002	42401		1	39.915961	-80.733858	WGS84	Sulfur dioxide	2017-08-11	06:00		3	Parts per billion	0.4			FEM	100		West Virginia	Marshall		2017	8	11	6	183	178	10193	140	21	-9999	0	-9999
54	051	1002	42401		1	39.915961	-80.733858	WGS84	Sulfur dioxide	2017-08-11	07:00		3	Parts per billion	0.4			FEM	100		West Virginia	Marshall		2017	8	11	7	183	172	-9999	130	21	-9999	0	-9999
54	051	1002	42401		1	39.915961	-80.733858	WGS84	Sulfur dioxide	2017-08-11	08:00		3	Parts per billion	0.4			FEM	100		West Virginia	Marshall		2017	8	11	8	189	178	10187	140	15	0	0	-9999
54	051	1002	42401		1	39.915961	-80.733858	WGS84	Sulfur dioxide	2017-08-11	09:00		3	Parts per billion	0.4			FEM	100		West Virginia	Marshall		2017	8	11	9	189	178	10189	160	21	-9999	0	-9999
54	051	1002	42401		1	39.915961	-80.733858	WGS84	Sulfur dioxide	2017-08-11	10:00		3	Parts per billion	0.4			FEM	100		West Virginia	Marshall		2017	8	11	10	189	178	10186	0	0	-9999	0	-9999
54	051	1002	42401		1	39.915961	-80.733858	WGS84	Sulfur dioxide	2017-08-11	11:00		3	Parts per billion	0.4			FEM	100		West Virginia	Marshall		2017	8	11	11	178	172	-9999	130	15	9	0	-9999
54	051	1002	42401		1	39.915961	-80.733858	WGS84	Sulfur dioxide	2017-08-11	22:00		3	Parts per billion	0.4			FEM	100		West Virginia	Marshall		2017	8	11	22	239	178	10157	330	46	-9999	0	-9999
54	051	1002	42401		1	39.915961	-80.733858	WGS84	Sulfur dioxide	2017-08-11	23:00		3	Parts per billion	0.4			FEM	100		West Virginia	Marshall		2017	8	11	23	211	183	10161	360	41	-9999	3	-9999
54	051	1002	42401		1	39.915961	-80.733858	WGS84	Sulfur dioxide	2017-08-12	00:00		3	Parts per billion	0.4			FEM	100		West Virginia	Marshall		2017	8	12	0	200	183	10167	360	31	-9999	20	23
54	051	1002	42401		1	39.915961	-80.733858	WGS84	Sulfur dioxide	2017-08-12	01:00		3	Parts per billion	0.4			FEM	100		West Virginia	Marshall		2017	8	12	1	194	172	10157	100	31	-9999	-1	-9999

54	051	1002	42401	1	39.915961	-80.733858	WGS84	Sulfur dioxide	2017-08-12	02:00	3	Parts per billion	0.4			FEM	100	[redacted]	West Virginia	Marshall	[redacted]	2017	8	12	2	189	178	10156	130	21	2	-1	-9999
54	051	1002	42401	1	39.915961	-80.733858	WGS84	Sulfur dioxide	2017-08-12	03:00	3	Parts per billion	0.4			FEM	100	[redacted]	West Virginia	Marshall	[redacted]	2017	8	12	3	189	172	10148	120	15	4	0	-9999
54	051	1002	42401	1	39.915961	-80.733858	WGS84	Sulfur dioxide	2017-08-12	05:00	3	Parts per billion	0.4			FEM	100	[redacted]	West Virginia	Marshall	[redacted]	2017	8	12	5	183	178	10144	160	21	0	0	-9999
54	051	1002	42401	1	39.915961	-80.733858	WGS84	Sulfur dioxide	2017-08-12	06:00	3	Parts per billion	0.4			FEM	100	[redacted]	West Virginia	Marshall	[redacted]	2017	8	12	6	189	172	10138	160	31	2	0	-1
54	051	1002	42401	1	39.915961	-80.733858	WGS84	Sulfur dioxide	2017-08-12	09:00	3	Parts per billion	0.4			FEM	100	[redacted]	West Virginia	Marshall	[redacted]	2017	8	12	9	194	178	10135	0	0	2	0	-9999
54	051	1002	42401	1	39.915961	-80.733858	WGS84	Sulfur dioxide	2017-08-12	12:00	3	Parts per billion	0.4			FEM	100	[redacted]	West Virginia	Marshall	[redacted]	2017	8	12	12	200	183	10141	270	21	-9999	0	-9999
54	051	1002	42401	1	39.915961	-80.733858	WGS84	Sulfur dioxide	2017-08-12	18:00	3	Parts per billion	0.4			FEM	100	[redacted]	West Virginia	Marshall	[redacted]	2017	8	12	18	244	167	10144	300	36	2	0	-9999
54	051	1002	42401	1	39.915961	-80.733858	WGS84	Sulfur dioxide	2017-08-12	19:00	3	Parts per billion	0.4			FEM	100	[redacted]	West Virginia	Marshall	[redacted]	2017	8	12	19	233	150	10143	300	46	4	0	-9999
54	051	1002	42401	1	39.915961	-80.733858	WGS84	Sulfur dioxide	2017-08-12	20:00	3	Parts per billion	0.4			FEM	100	[redacted]	West Virginia	Marshall	[redacted]	2017	8	12	20	250	150	10140	280	46	4	0	-9999
54	051	1002	42401	1	39.915961	-80.733858	WGS84	Sulfur dioxide	2017-08-12	22:00	3	Parts per billion	0.4			FEM	100	[redacted]	West Virginia	Marshall	[redacted]	2017	8	12	22	244	139	10139	310	51	2	0	-9999
54	051	1002	42401	1	39.915961	-80.733858	WGS84	Sulfur dioxide	2017-08-12	23:00	3	Parts per billion	0.4			FEM	100	[redacted]	West Virginia	Marshall	[redacted]	2017	8	12	23	233	128	10141	320	36	2	0	-9999
54	051	1002	42401	1	39.915961	-80.733858	WGS84	Sulfur dioxide	2017-08-13	00:00	3	Parts per billion	0.4			FEM	100	[redacted]	West Virginia	Marshall	[redacted]	2017	8	13	0	222	128	10144	300	26	0	0	-9999
54	051	1002	42401	1	39.915961	-80.733858	WGS84	Sulfur dioxide	2017-08-13	01:00	3	Parts per billion	0.4			FEM	100	[redacted]	West Virginia	Marshall	[redacted]	2017	8	13	1	206	133	10147	300	21	0	0	-9999
54	051	1002	42401	1	39.915961	-80.733858	WGS84	Sulfur dioxide	2017-08-13	02:00	3	Parts per billion	0.4			FEM	100	[redacted]	West Virginia	Marshall	[redacted]	2017	8	13	2	200	133	10152	0	0	0	0	-9999
54	051	1002	42401	1	39.915961	-80.733858	WGS84	Sulfur dioxide	2017-08-13	03:00	3	Parts per billion	0.4			FEM	100	[redacted]	West Virginia	Marshall	[redacted]	2017	8	13	3	189	133	10155	0	0	0	0	-9999
54	051	1002	42401	1	39.915961	-80.733858	WGS84	Sulfur dioxide	2017-08-13	07:00	3	Parts per billion	0.4			FEM	100	[redacted]	West Virginia	Marshall	[redacted]	2017	8	13	7	156	139	10164	0	0	0	0	-9999
54	051	1002	42401	1	39.915961	-80.733858	WGS84	Sulfur dioxide	2017-08-13	08:00	3	Parts per billion	0.4			FEM	100	[redacted]	West Virginia	Marshall	[redacted]	2017	8	13	8	150	133	10161	0	0	0	0	-9999
54	051	1002	42401	1	39.915961	-80.733858	WGS84	Sulfur dioxide	2017-08-13	09:00	3	Parts per billion	0.4			FEM	100	[redacted]	West Virginia	Marshall	[redacted]	2017	8	13	9	139	133	10163	0	0	9	0	-9999
54	051	1002	42401	1	39.915961	-80.733858	WGS84	Sulfur dioxide	2017-08-13	10:00	3	Parts per billion	0.4			FEM	100	[redacted]	West Virginia	Marshall	[redacted]	2017	8	13	10	139	128	10170	310	15	9	0	-9999
54	051	1002	42401	1	39.915961	-80.733858	WGS84	Sulfur dioxide	2017-08-13	12:00	3	Parts per billion	0.4			FEM	100	[redacted]	West Virginia	Marshall	[redacted]	2017	8	13	12	144	128	10178	0	0	9	0	-9999
54	051	1002	42401	1	39.915961	-80.733858	WGS84	Sulfur dioxide	2017-08-13	14:00	3	Parts per billion	0.4			FEM	100	[redacted]	West Virginia	Marshall	[redacted]	2017	8	13	14	189	161	10184	360	21	2	0	-9999
54	051	1002	42401	1	39.915961	-80.733858	WGS84	Sulfur dioxide	2017-08-13	16:00	3	Parts per billion	0.4			FEM	100	[redacted]	West Virginia	Marshall	[redacted]	2017	8	13	16	217	150	10186	330	15	4	0	-9999
54	051	1002	42401	1	39.915961	-80.733858	WGS84	Sulfur dioxide	2017-08-13	17:00	3	Parts per billion	0.4			FEM	100	[redacted]	West Virginia	Marshall	[redacted]	2017	8	13	17	222	139	10185	20	21	-9999	0	-9999
54	051	1002	42401	1	39.915961	-80.733858	WGS84	Sulfur dioxide	2017-08-14	00:00	3	Parts per billion	0.4			FEM	100	[redacted]	West Virginia	Marshall	[redacted]	2017	8	14	0	228	144	10171	70	21	0	0	-9999
54	051	1002	42401	1	39.915961	-80.733858	WGS84	Sulfur dioxide	2017-08-14	01:00	3	Parts per billion	0.4			FEM	100	[redacted]	West Virginia	Marshall	[redacted]	2017	8	14	1	211	144	10170	70	26	0	0	-9999
54	051	1002	42401	1	39.915961	-80.733858	WGS84	Sulfur dioxide	2017-08-14	02:00	3	Parts per billion	0.4			FEM	100	[redacted]	West Virginia	Marshall	[redacted]	2017	8	14	2	200	144	10172	70	31	0	0	-9999
54	051	1002	42401	1	39.915961	-80.733858	WGS84	Sulfur dioxide	2017-08-14	03:00	3	Parts per billion	0.4			FEM	100	[redacted]	West Virginia	Marshall	[redacted]	2017	8	14	3	183	144	10172	80	21	0	0	-9999
54	051	1002	42401	1	39.915961	-80.733858	WGS84	Sulfur dioxide	2017-08-14	04:00	3	Parts per billion	0.4			FEM	100	[redacted]	West Virginia	Marshall	[redacted]	2017	8	14	4	167	144	10172	110	21	0	0	-9999
54	051	1002	42401	1	39.915961	-80.733858	WGS84	Sulfur dioxide	2017-08-14	08:00	3	Parts per billion	0.4			FEM	100	[redacted]	West Virginia	Marshall	[redacted]	2017	8	14	8	161	139	10159	0	0	0	0	-9999
54	051	1002	42401	1	39.915961	-80.733858	WGS84	Sulfur dioxide	2017-08-14	09:00	3	Parts per billion	0.4			FEM	100	[redacted]	West Virginia	Marshall	[redacted]	2017	8	14	9	161	139	10160	0	0	0	0	-9999
54	051	1002	42401	1	39.915961	-80.733858	WGS84	Sulfur dioxide	2017-08-14	10:00	3	Parts per billion	0.4			FEM	100	[redacted]	West Virginia	Marshall	[redacted]	2017	8	14	10	156	139	10160	0	0	0	0	-9999
54	051	1002	42401	1	39.915961	-80.733858	WGS84	Sulfur dioxide	2017-08-14	11:00	3	Parts per billion	0.4			FEM	100	[redacted]	West Virginia	Marshall	[redacted]	2017	8	14	11	144	133	10159	0	0	0	0	-9999
54	051	1002	42401	1	39.915961	-80.733858	WGS84	Sulfur dioxide	2017-08-14	12:00	3	Parts per billion	0.4			FEM	100	[redacted]	West Virginia	Marshall	[redacted]	2017	8	14	12	156	144	10156	0	0	0	0	-9999
54	051	1002	42401	1	39.915961	-80.733858	WGS84	Sulfur dioxide	2017-08-14	14:00	3	Parts per billion	0.4			FEM	100	[redacted]	West Virginia	Marshall	[redacted]	2017	8	14	14	178	150	10157	0	0	0	0	-9999
54	051	1002	42401	1	39.915961	-80.733858	WGS84	Sulfur dioxide	2017-08-14	17:00	3	Parts per billion	0.4			FEM	100	[redacted]	West Virginia	Marshall	[redacted]	2017	8	14	17	233	178	10145	0	0	0	0	-9999
54	051	1002	42401	1	39.915961	-80.733858	WGS84	Sulfur dioxide	2017-08-14	18:00	3	Parts per billion	0.4			FEM	100	[redacted]	West Virginia	Marshall	[redacted]	2017	8	14	18	250	172	10142	0	0	-9999	0	-9999
54	051	1002	42401	1	39.915961	-80.733858	WGS84	Sulfur dioxide	2017-08-14	23:00	3	Parts per billion	0.4			FEM	100	[redacted]	West Virginia	Marshall	[redacted]	2017	8	14	23	244	178	10123	0	0	2	0	-9999
54	051	1002	42401	1	39.915961	-80.733858	WGS84	Sulfur dioxide	2017-08-15	02:00	3	Parts per billion	0.4			FEM	100	[redacted]	West Virginia	Marshall	[redacted]	2017	8	15	2	211	183	10128	150	26	4	0	-9999
54	051	1002	42401	1	39.915961	-80.733858	WGS84	Sulfur dioxide	2017-08-15	04:00	3	Parts per billion	0.4			FEM	100	[redacted]	West Virginia	Marshall	[redacted]	2017	8	15	4	206	189	10126	150	26	0	0	-9999
54	051	1002	42401	1	39.915961	-80.733858	WGS84	Sulfur dioxide	2017-08-15	05:00	3	Parts per billion	0.4			FEM	100	[redacted]	West Virginia	Marshall	[redacted]	2017	8	15	5	206	189	10127	160	15	0	0	-9999
54	051	1002	42401	1	39.915961	-80.733858	WGS84	Sulfur dioxide	2017-08-15	06:00	3	Parts per billion	0.4			FEM	100	[redacted]	West Virginia	Marshall	[redacted]	2017	8	15	6	200	189	10124	160	15	4	0	-9999
54	051	1002	42401	1	39.915961	-80.733858	WGS84	Sulfur dioxide	2017-08-15	07:00	3	Parts per billion	0.4			FEM	100	[redacted]	West Virginia	Marshall	[redacted]	2017	8	15	7	194	183	10120	0	0	0	0	-9999
54	051	1002	42401	1	39.915961	-80.733858	WGS84	Sulfur dioxide	2017-08-15	08:00	3	Parts per billion	0.4			FEM	100	[redacted]	West Virginia	Marshall	[redacted]	2017	8	15	8	200	183	10119	0	0	-9999	0	-9999
54	051	1002	42401	1	39.915961	-80.733858	WGS84	Sulfur dioxide	2017-08-15	09:00	3	Parts per billion	0.4			FEM	100	[redacted]	West Virginia	Marshall	[redacted]	2017	8	15	9	194	183	10120	0	0	-9999	0	-9999
54	051	1002	42401	1	39.915961	-80.733858	WGS84	Sulfur dioxide	2017-08-15	10:00	3	Parts per billion	0.4			FEM	100	[redacted]	West Virginia	Marshall	[redacted]	2017	8	15	10	189	178	-9999	120	15	-9999	0	-9999
54	051	1002	42401	1	39.915961	-80.733858	WGS84	Sulfur dioxide	2017-08-15	11:00	3	Parts per billion	0.4			FEM	100	[redacted]	West Virginia	Marshall	[redacted]	2017	8	15	11	189	178	-9999	140	15	2	0	-9999
54	051	1002	42401	1	39.915961	-80.733858	WGS84	Sulfur dioxide	2017-08-15	12:00	3	Parts per billion	0.4			FEM	100	[redacted]	West Virginia	Marshall	[redacted]	2017	8	15	12	194	183	10128	0	0	0	0	-9999
54	051	1002	42401	1	39.915961	-80.733858	WGS84	Sulfur dioxide	2017-08-15	13:00	3	Parts per billion	0.4			FEM	100	[redacted]	West Virginia	Marshall	[redacted]	2017	8	15	13	217	194	10129	140	21	0	0	-9999
54	051	1002	42401	1	39.915961	-80.733858	WGS84	Sulfur dioxide	2017-08-15	14:00	3	Parts per billion	0.4			FEM	100	[redacted]	West Virginia	Marshall	[redacted]	2017	8	15	14	233	200	10130	0	0	2	0	-9999
54	051	1002	42401	1	39.915961	-80.733858	WGS84	Sulfur dioxide	2017-08-15	15:00	3	Parts per billion	0.4			FEM	100	[redacted]	West Virginia	Marshall	[redacted]	2017	8	15	15	250	200	10129	340	15	4	0	-9999
54	051	1002	42401	1	39.915961	-80.733858	WGS84	Sulfur dioxide	2017-08-15	16:00	3	Parts per billion	0.4			FEM	100	[redacted]	West Virginia	Marshall	[redacted]	2017	8	15	16	256	189	10130	0	0	-9999	0	-9999
54	051	1002	42401	1	39.915961	-80.733858	WGS84	Sulfur dioxide	2017-08-15	17:00	3	Parts per billion	0.4			FEM	100	[redacted]	West Virginia	Marshall	[redacted]	2017	8	15	17	267	189	10129	0	0	-9999	0	-9999
54	051	1002	42401	1	39.915961	-80.733858	WGS84	Sulfur dioxide	2017-08-15	18:00	3	Parts per billion	0.4			FEM	100	[redacted]	West Virginia	Marshall	[redacted]	2017	8	15	18	278	194	10130	320	36	-9999	0	-9999
54	051	1002	42401	1	39.915961	-80.733858	WGS84	Sulfur dioxide	2017-08-15	19:00	3	Parts per billion	0.4			FEM	100	[redacted]	West Virginia	Marshall	[redacted]	2017	8	15	19	267	183	10129	320	36	-9999	0	-9999
54	051	1002	42401	1	39.915961	-80.733858	WGS84	Sulfur dioxide	2017-08-15	20:00	3	Parts per billion	0.4			FEM	100	[redacted]	West Virginia	Marshall	[redacted]	2017	8	15	20	289	172	10125	290	26	-9999	0	-9999
54	051	1002	42401	1	39.915961	-80.733858	WGS84	Sulfur dioxide	2017-08-15	21:00	3	Parts per billion	0.4			FEM	100	[redacted]	West Virginia	Marshall	[redacted]	2017	8	15	21	289	178	10122	300	26	2	0	-9999
54	051	1002	42401	1	39.915961	-80.733858	WGS84	Sulfur dioxide	2017-08-15	22:00	3	Parts per billion	0.4			FEM	100	[redacted]	West Virginia	Marshall	[redacted]	2017	8	15	22	283	172	10122	300	36	0	0	-9999
54	051	1002	42401	1	39.915961	-80.733858	WGS84	Sulfur dioxide	2017-08-15	23:00	3	Parts per billion	0.4			FEM	100	[redacted]	West Virginia	Marshall	[redacted]	2017	8	15	23	278	172	10126	300	31	0	0	-9999
54	051	1002	42401	1	39.915961	-80.733858	WGS84	Sulfur dioxide	2017-08-16	00:00	3	Parts per billion	0.4			FEM	100	[redacted]	West Virginia	Marshall	[redacted]	2017	8	16	0	261	178	10131	280	26	0	0	-9999
54	051	1002	42401	1	39.915961	-80.733858	WGS84	Sulfur dioxide	2017-08-16	01:00	3	Parts per billion	0.4			FEM	100	[redacted]	West Virginia	Marshall	[redacted]	2017	8	16	1	256	178	-9999	0	0	0	0	-9999
54	051	1002	42401	1	39.915961	-80.733858	WGS84	Sulfur dioxide	2017-08-16	02:00	3	Parts per billion	0.4			FEM	100	[redacted]	West Virginia	Marshall	[redacted]	2017	8	16	2	228	183	10139	0	0	0	0	-9999
54	051	1002	42401	1	39.915961	-80.733858	WGS84	Sulfur dioxide	2017-08-16	03:00	3	Parts per billion	0.4			FEM	100	[redacted]	West Virginia	Marshall	[redacted]	2017	8	16	3	217	183	10146	0	0	0	0	-9999
54	051	1002	42401	1	39.915961	-80.733858	WGS84	Sulfur dioxide	2017-08-16	04:00	3	Parts per billion	0.4			FEM	100	[redacted]	West Virginia	Marshall	[redacted]	2017	8	16	4	222	183	10150	30	21	0	0	-9999
54	051	1002	42401	1	39.915961	-80.733858	WGS84	Sulfur dioxide	2017-08-16	05:00	3	Parts per billion	0.4			FEM	100	[redacted]	West Virginia	Marshall	[redacted]	2017	8	16	5	217	183	10153	0	0	0	0	-9999
54	051	1002	42401	1	39.915961	-80.733858	WGS84	Sulfur dioxide	2017-08-16	06:00	3	Parts per billion	0.4			FEM	100	[redacted]	West Virginia	Marshall	[redacted]	2017	8	16	6	206	189	10155	350	15	0	0	-9999
54	051	1002	42401	1	39.915961	-80.733858	WGS84	Sulfur dioxide	2017-08-16	07:00	3	Parts per billion	0.4			FEM	100	[redacted]	West Virginia	Marshall	[redacted]	2017	8	16	7	206	183	10155	0	0	-9999	0	-9999
54	051	1002	42401	1	39.915961	-80.733858	WGS84	Sulfur dioxide	2017-08-16	08:00	3	Parts per billion	0.4			FEM	100	[redacted]	West Virginia	Marshall	[redacted]	2017	8	16	8	178	172	-9999	0	0	-9999	0	-9999
54	051	1002	42401	1	39.915961	-80.733858	WGS84	Sulfur dioxide	2017-08-16	09:00	3	Parts per billion	0.4			FEM	100	[redacted]	West Virginia	Marshall	[redacted]	2017	8	16	9	183	178	10163	0	0	9	0	-9999
54	051	1002	42401	1	39.915961	-80.733858	WGS84	Sulfur dioxide	2017-08-16	10:00	3	Parts per billion	0.4			FEM	100	[redacted]	West Virginia	Marshall	[redacted]	2017	8	16	10	183	172	10167	0	0	-9999	0	-9999
54	051	1002	42401	1	39.915961	-80.733858	WGS84	Sulfur dioxide	2017-08-16	11:00	3	Parts per billion	0.4			FEM	100	[redacted]	West Virginia	Marshall	[redacted]	2017	8	16	11	178	167	10173	0	0	-9999	0	-9999
54	051	1002	42401	1	39.915961	-80.733858	WGS84	Sulfur dioxide	2017-08-16	12:00	3	Parts per billion	0.4			FEM	100	[redacted]	West Virginia	Marshall	[redacted]	2017	8	16	12	194	178	10180	0	0	2	0	-9999
54	051	1002	42401	1	39.915961	-80.733858	WGS84	Sulfur dioxide	2017-08-16	13:00	3	Parts per billion	0.4			FEM	100	[redacted]	West Virginia	Marshall	[redacted]	2017	8	16	13	211	178	10184	10	15	2	0	-9999
54	051	1002	42401	1	39.915961	-80.733858	WGS84	Sulfur dioxide	2017-08-16	16:00	3	Parts per billion	0.4			FEM	100	[redacted]	West Virginia	Marshall	[redacted]	2017	8	16	16	261	167	10184	60	15	0	0	-9999
54	051	1002	42401	1	39.915961	-80.733858	WGS84	Sulfur dioxide	2017-08-16	17:00	3	Parts per billion	0.4			FEM	100	[redacted]	West Virginia	Marshall	[redacted]	2017	8	16	17	272	178	10183	60	21	0	0	-9999
54	051	1002	42401	1	39.915961	-80.733858	WGS84	Sulfur dioxide	2017-08-16	18:00	3	Parts per billion	0.4			FEM	100	[redacted]	West Virginia	Marshall	[redacted]	2017	8	16	18	272	172	10178	80	21	0	0	-9999
54	051	1002	42401	1	39.915961	-80.733858	WGS84	Sulfur dioxide	2017-08-16	19:00	3	Parts per billion	0.4			FEM	100	[redacted]	West Virginia	Marshall	[redacted]	2017	8	16	19	278	167	10175	0	0	0	0	-9999
54	051	1002	42401	1	39.915961	-80.733858	WGS84	Sulfur dioxide	2017-08-16	20:00	3	Parts per billion	0.4			FEM	100	[redacted]	West Virginia	Marshall	[redacted]	2017	8	16	20	289	167	10168	0	0	0	0	-9999
54	051	1002	42401	1	39.915961	-80.733858	WGS84	Sulfur dioxide	2017-08-16	21:00	3	Parts per billion	0.4			FEM	100	[redacted]	West Virginia	Marshall	[redacted]	2017	8	16	21	289	172	10166	0	0	0	0	-9999
54	051	1002	42401	1	39.915961	-80.733858	WGS84	Sulfur dioxide	2017-08-16	22:00	3	Parts per billion	0.4			FEM	100	[redacted]	West Virginia	Marshall	[redacted]	2017	8	16	22	278	172	10163	50	36	2	0	-9999
54	051	1002	42401	1	39.915961	-80.733858	WGS84	Sulfur dioxide	2017-08-16	23:00	3	Parts per billion	0.4			FEM	100	[redacted]	West Virginia	Marshall	[redacted]	2017	8	16	23	272	178	10161	70	26	4	0	-9999
54	051	1002	42401	1	39.915961	-80.733858	WGS84	Sulfur dioxide	2017-08-17	00:00	3	Parts per billion	0.4			FEM	100	[redacted]	West Virginia	Marshall	[redacted]	2017	8	17	0	250	178	10165	80	26	-9999	0	-9999
54	051	1002	42401	1	39.915961	-80.733858	WGS84	Sulfur dioxide	2017-08-17	01:00	3	Parts per billion	0.4			FEM	100	[redacted]	West Virginia	Marshall	[redacted]	2017	8	17	1	250	161	10167	80	26	4	0	-9999

54	051	1002	42401	1	39.915961	-80.733858	WGS84	Sulfur dioxide	2017-08-17	02:00	3	Parts per billion	0.4			FEM	100	[redacted]	West Virginia	Marshall	[redacted]	2017	8	17	2	233	167	10173	80	26	-9999	0	-9999
54	051	1002	42401	1	39.915961	-80.733858	WGS84	Sulfur dioxide	2017-08-17	03:00	3	Parts per billion	0.4			FEM	100	[redacted]	West Virginia	Marshall	[redacted]	2017	8	17	3	222	172	10172	90	31	-9999	0	-9999
54	051	1002	42401	1	39.915961	-80.733858	WGS84	Sulfur dioxide	2017-08-17	04:00	3	Parts per billion	0.4			FEM	100	[redacted]	West Virginia	Marshall	[redacted]	2017	8	17	4	222	167	10171	100	36	4	0	-9999
54	051	1002	42401	1	39.915961	-80.733858	WGS84	Sulfur dioxide	2017-08-17	05:00	3	Parts per billion	0.4			FEM	100	[redacted]	West Virginia	Marshall	[redacted]	2017	8	17	5	217	167	10166	110	36	0	0	-9999
54	051	1002	42401	1	39.915961	-80.733858	WGS84	Sulfur dioxide	2017-08-17	06:00	3	Parts per billion	0.4			FEM	100	[redacted]	West Virginia	Marshall	[redacted]	2017	8	17	6	222	161	10165	140	15	0	0	-9999
54	051	1002	42401	1	39.915961	-80.733858	WGS84	Sulfur dioxide	2017-08-17	07:00	3	Parts per billion	0.4			FEM	100	[redacted]	West Virginia	Marshall	[redacted]	2017	8	17	7	211	167	10161	0	0	0	0	-9999
54	051	1002	42401	1	39.915961	-80.733858	WGS84	Sulfur dioxide	2017-08-17	08:00	3	Parts per billion	0.4			FEM	100	[redacted]	West Virginia	Marshall	[redacted]	2017	8	17	8	206	167	10154	110	15	0	0	-9999
54	051	1002	42401	1	39.915961	-80.733858	WGS84	Sulfur dioxide	2017-08-17	09:00	3	Parts per billion	0.4			FEM	100	[redacted]	West Virginia	Marshall	[redacted]	2017	8	17	9	194	167	10153	100	21	0	0	-9999
54	051	1002	42401	1	39.915961	-80.733858	WGS84	Sulfur dioxide	2017-08-17	10:00	3	Parts per billion	0.4			FEM	100	[redacted]	West Virginia	Marshall	[redacted]	2017	8	17	10	200	172	10153	120	21	0	0	-9999
54	051	1002	42401	1	39.915961	-80.733858	WGS84	Sulfur dioxide	2017-08-17	11:00	3	Parts per billion	0.4			FEM	100	[redacted]	West Virginia	Marshall	[redacted]	2017	8	17	11	200	172	10158	140	21	0	0	-9999
54	051	1002	42401	1	39.915961	-80.733858	WGS84	Sulfur dioxide	2017-08-20	19:00	3	Parts per billion	0.4			FEM	100	[redacted]	West Virginia	Marshall	[redacted]	2017	8	20	19	272	144	10204	0	0	0	0	-9999
54	051	1002	42401	1	39.915961	-80.733858	WGS84	Sulfur dioxide	2017-08-30	19:00	3	Parts per billion	0.4			FEM	100	[redacted]	West Virginia	Marshall	[redacted]	2017	8	30	19	233	161	10166	0	0	-9999	0	-9999
54	051	1002	42401	1	39.915961	-80.733858	WGS84	Sulfur dioxide	2017-09-05	07:00	3	Parts per billion	0.4			FEM	100	[redacted]	West Virginia	Marshall	[redacted]	2017	9	5	7	211	189	10079	20	15	-9999	15	-9999
54	051	1002	42401	1	39.915961	-80.733858	WGS84	Sulfur dioxide	2017-09-17	17:00	3	Parts per billion	0.4			FEM	100	[redacted]	West Virginia	Marshall	[redacted]	2017	9	17	17	256	167	10207	0	0	0	0	-9999
54	051	1002	42401	1	39.915961	-80.733858	WGS84	Sulfur dioxide	2017-09-17	19:00	3	Parts per billion	0.4			FEM	100	[redacted]	West Virginia	Marshall	[redacted]	2017	9	17	19	256	150	10196	0	0	4	0	-9999
54	051	1002	42401	1	39.915961	-80.733858	WGS84	Sulfur dioxide	2017-09-19	20:00	3	Parts per billion	0.4			FEM	100	[redacted]	West Virginia	Marshall	[redacted]	2017	9	19	20	278	161	10144	10	21	4	0	-9999
54	051	1002	42401	1	39.915961	-80.733858	WGS84	Sulfur dioxide	2017-09-19	21:00	3	Parts per billion	0.4			FEM	100	[redacted]	West Virginia	Marshall	[redacted]	2017	9	19	21	283	167	10139	0	0	-9999	0	-9999
54	051	1002	42401	1	39.915961	-80.733858	WGS84	Sulfur dioxide	2017-09-21	18:00	3	Parts per billion	0.4			FEM	100	[redacted]	West Virginia	Marshall	[redacted]	2017	9	21	18	283	178	10191	20	21	-9999	0	-9999
54	051	1002	42401	1	39.915961	-80.733858	WGS84	Sulfur dioxide	2017-09-21	19:00	3	Parts per billion	0.4			FEM	100	[redacted]	West Virginia	Marshall	[redacted]	2017	9	21	19	289	178	10185	0	0	0	0	-9999
54	051	1002	42401	1	39.915961	-80.733858	WGS84	Sulfur dioxide	2017-09-21	20:00	3	Parts per billion	0.4			FEM	100	[redacted]	West Virginia	Marshall	[redacted]	2017	9	21	20	278	167	10185	0	0	-9999	0	-9999
54	051	1002	42401	1	39.915961	-80.733858	WGS84	Sulfur dioxide	2017-09-21	21:00	3	Parts per billion	0.4			FEM	100	[redacted]	West Virginia	Marshall	[redacted]	2017	9	21	21	289	161	10181	0	0	2	0	-9999
54	051	1002	42401	1	39.915961	-80.733858	WGS84	Sulfur dioxide	2017-09-22	17:00	3	Parts per billion	0.4			FEM	100	[redacted]	West Virginia	Marshall	[redacted]	2017	9	22	17	272	156	10199	340	26	0	0	-9999
54	051	1002	42401	1	39.915961	-80.733858	WGS84	Sulfur dioxide	2017-09-22	22:00	3	Parts per billion	0.4			FEM	100	[redacted]	West Virginia	Marshall	[redacted]	2017	9	22	22	272	161	10182	160	15	0	0	-9999
54	051	1002	42401	1	39.915961	-80.733858	WGS84	Sulfur dioxide	2017-09-23	21:00	3	Parts per billion	0.4			FEM	100	[redacted]	West Virginia	Marshall	[redacted]	2017	9	23	21	294	122	10194	70	31	0	0	-9999
54	051	1002	42401	1	39.915961	-80.733858	WGS84	Sulfur dioxide	2017-09-24	18:00	3	Parts per billion	0.4			FEM	100	[redacted]	West Virginia	Marshall	[redacted]	2017	9	24	18	300	150	10200	90	36	0	0	-9999
54	051	1002	42401	1	39.915961	-80.733858	WGS84	Sulfur dioxide	2017-09-24	21:00	3	Parts per billion	0.4			FEM	100	[redacted]	West Virginia	Marshall	[redacted]	2017	9	24	21	300	150	10186	40	21	0	0	-9999
54	051	1002	42401	1	39.915961	-80.733858	WGS84	Sulfur dioxide	2017-09-24	22:00	3	Parts per billion	0.4			FEM	100	[redacted]	West Virginia	Marshall	[redacted]	2017	9	24	22	300	156	10183	0	0	0	0	-9999
54	051	1002	42401	1	39.915961	-80.733858	WGS84	Sulfur dioxide	2017-10-06	20:00	3	Parts per billion	0.4			FEM	100	[redacted]	West Virginia	Marshall	[redacted]	2017	10	6	20	206	172	10184	0	0	-9999	-1	-9999
54	051	1002	42401	1	39.915961	-80.733858	WGS84	Sulfur dioxide	2017-10-06	21:00	3	Parts per billion	0.4			FEM	100	[redacted]	West Virginia	Marshall	[redacted]	2017	10	6	21	206	172	10179	0	0	4	0	-9999
54	051	1002	42401	1	39.915961	-80.733858	WGS84	Sulfur dioxide	2017-10-06	22:00	3	Parts per billion	0.4			FEM	100	[redacted]	West Virginia	Marshall	[redacted]	2017	10	6	22	206	172	10175	140	21	-9999	0	-9999
54	051	1002	42401	1	39.915961	-80.733858	WGS84	Sulfur dioxide	2017-10-06	23:00	3	Parts per billion	0.4			FEM	100	[redacted]	West Virginia	Marshall	[redacted]	2017	10	6	23	194	172	10174	130	26	2	0	-9999
54	051	1002	42401	1	39.915961	-80.733858	WGS84	Sulfur dioxide	2017-10-07	23:00	3	Parts per billion	0.4			FEM	100	[redacted]	West Virginia	Marshall	[redacted]	2017	10	7	23	250	139	10109	140	31	-9999	0	-9999
54	051	1002	42401	1	39.915961	-80.733858	WGS84	Sulfur dioxide	2017-10-08	00:00	3	Parts per billion	0.4			FEM	100	[redacted]	West Virginia	Marshall	[redacted]	2017	10	8	0	228	139	10106	120	36	0	0	-9999
54	051	1002	42401	1	39.915961	-80.733858	WGS84	Sulfur dioxide	2017-10-08	01:00	3	Parts per billion	0.4			FEM	100	[redacted]	West Virginia	Marshall	[redacted]	2017	10	8	1	228	133	10103	150	41	0	0	-9999
54	051	1002	42401	1	39.915961	-80.733858	WGS84	Sulfur dioxide	2017-10-08	19:00	3	Parts per billion	0.4			FEM	100	[redacted]	West Virginia	Marshall	[redacted]	2017	10	8	19	194	172	10138	290	15	-9999	8	-9999
54	051	1002	42401	1	39.915961	-80.733858	WGS84	Sulfur dioxide	2017-10-08	21:00	3	Parts per billion	0.4			FEM	100	[redacted]	West Virginia	Marshall	[redacted]	2017	10	8	21	189	161	10133	0	0	-9999	3	-9999
54	051	1002	42401	1	39.915961	-80.733858	WGS84	Sulfur dioxide	2017-10-08	22:00	3	Parts per billion	0.4			FEM	100	[redacted]	West Virginia	Marshall	[redacted]	2017	10	8	22	183	167	10129	60	21	-9999	10	-9999
54	051	1002	42401	1	39.915961	-80.733858	WGS84	Sulfur dioxide	2017-10-09	02:00	3	Parts per billion	0.4			FEM	100	[redacted]	West Virginia	Marshall	[redacted]	2017	10	9	2	200	189	10113	90	41	-9999	8	-9999
54	051	1002	42401	1	39.915961	-80.733858	WGS84	Sulfur dioxide	2017-10-09	03:00	3	Parts per billion	0.4			FEM	100	[redacted]	West Virginia	Marshall	[redacted]	2017	10	9	3	200	194	-9999	100	46	-9999	3	-9999
54	051	1002	42401	1	39.915961	-80.733858	WGS84	Sulfur dioxide	2017-10-09	04:00	3	Parts per billion	0.4			FEM	100	[redacted]	West Virginia	Marshall	[redacted]	2017	10	9	4	206	194	10096	100	51	-9999	3	-9999
54	051	1002	42401	1	39.915961	-80.733858	WGS84	Sulfur dioxide	2017-10-09	05:00	3	Parts per billion	0.4			FEM	100	[redacted]	West Virginia	Marshall	[redacted]	2017	10	9	5	206	194	10084	110	36	-9999	3	-9999
54	051	1002	42401	1	39.915961	-80.733858	WGS84	Sulfur dioxide	2017-10-09	09:00	3	Parts per billion	0.4			FEM	100	[redacted]	West Virginia	Marshall	[redacted]	2017	10	9	9	211	200	10052	130	31	-9999	3	-9999
54	051	1002	42401	1	39.915961	-80.733858	WGS84	Sulfur dioxide	2017-10-09	10:00	3	Parts per billion	0.4			FEM	100	[redacted]	West Virginia	Marshall	[redacted]	2017	10	9	10	206	200	10054	140	15	-9999	18	-9999
54	051	1002	42401	1	39.915961	-80.733858	WGS84	Sulfur dioxide	2017-10-09	22:00	3	Parts per billion	0.4			FEM	100	[redacted]	West Virginia	Marshall	[redacted]	2017	10	9	22	222	194	10142	290	36	2	0	-9999
54	051	1002	42401	1	39.915961	-80.733858	WGS84	Sulfur dioxide	2017-10-10	22:00	3	Parts per billion	0.4			FEM	100	[redacted]	West Virginia	Marshall	[redacted]	2017	10	10	22	239	150	10189	50	26	0	0	-9999
54	051	1002	42401	1	39.915961	-80.733858	WGS84	Sulfur dioxide	2017-10-10	23:00	3	Parts per billion	0.4			FEM	100	[redacted]	West Virginia	Marshall	[redacted]	2017	10	10	23	217	144	10191	50	36	0	0	-9999
54	051	1002	42401	1	39.915961	-80.733858	WGS84	Sulfur dioxide	2017-10-11	07:00	3	Parts per billion	0.4			FEM	100	[redacted]	West Virginia	Marshall	[redacted]	2017	10	11	7	183	128	10165	70	31	-9999	0	-9999
54	051	1002	42401	1	39.915961	-80.733858	WGS84	Sulfur dioxide	2017-10-11	23:00	3	Parts per billion	0.4			FEM	100	[redacted]	West Virginia	Marshall	[redacted]	2017	10	11	23	211	167	10152	290	46	-9999	-1	-9999
54	051	1002	42401	1	39.915961	-80.733858	WGS84	Sulfur dioxide	2017-10-13	10:00	3	Parts per billion	0.4			FEM	100	[redacted]	West Virginia	Marshall	[redacted]	2017	10	13	10	156	117	10230	120	46	-9999	0	-9999
54	051	1002	42401	1	39.915961	-80.733858	WGS84	Sulfur dioxide	2017-10-13	11:00	3	Parts per billion	0.4			FEM	100	[redacted]	West Virginia	Marshall	[redacted]	2017	10	13	11	144	117	10233	110	26	0	0	-9999
54	051	1002	42401	1	39.915961	-80.733858	WGS84	Sulfur dioxide	2017-10-13	12:00	3	Parts per billion	0.4			FEM	100	[redacted]	West Virginia	Marshall	[redacted]	2017	10	13	12	156	122	10236	130	36	-9999	0	-9999
54	051	1002	42401	1	39.915961	-80.733858	WGS84	Sulfur dioxide	2017-10-13	13:00	3	Parts per billion	0.4			FEM	100	[redacted]	West Virginia	Marshall	[redacted]	2017	10	13	13	161	122	10238	120	41	-9999	0	-9999
54	051	1002	42401	1	39.915961	-80.733858	WGS84	Sulfur dioxide	2017-10-14	00:00	3	Parts per billion	0.4			FEM	100	[redacted]	West Virginia	Marshall	[redacted]	2017	10	14	0	200	128	10215	120	15	0	0	-9999
54	051	1002	42401	1	39.915961	-80.733858	WGS84	Sulfur dioxide	2017-10-14	15:00	3	Parts per billion	0.4			FEM	100	[redacted]	West Virginia	Marshall	[redacted]	2017	10	14	15	189	150	10240	0	0	0	0	-9999
54	051	1002	42401	1	39.915961	-80.733858	WGS84	Sulfur dioxide	2017-10-14	17:00	3	Parts per billion	0.4			FEM	100	[redacted]	West Virginia	Marshall	[redacted]	2017	10	14	17	228	133	10221	140	26	0	0	-9999
54	051	1002	42401	1	39.915961	-80.733858	WGS84	Sulfur dioxide	2017-10-14	21:00	3	Parts per billion	0.4			FEM	100	[redacted]	West Virginia	Marshall	[redacted]	2017	10	14	21	250	111	10195	160	26	0	0	-9999
54	051	1002	42401	1	39.915961	-80.733858	WGS84	Sulfur dioxide	2017-10-15	00:00	3	Parts per billion	0.4			FEM	100	[redacted]	West Virginia	Marshall	[redacted]	2017	10	15	0	211	128	10197	150	21	-9999	0	-9999
54	051	1002	42401	1	39.915961	-80.733858	WGS84	Sulfur dioxide	2017-10-17	19:00	3	Parts per billion	0.4			FEM	100	[redacted]	West Virginia	Marshall	[redacted]	2017	10	17	19	167	28	10261	280	41	0	0	-9999
54	051	1002	42401	1	39.915961	-80.733858	WGS84	Sulfur dioxide	2017-10-18	20:00	3	Parts per billion	0.4			FEM	100	[redacted]	West Virginia	Marshall	[redacted]	2017	10	18	20	206	44	10243	0	0	0	0	-9999
54	051	1002	42401	1	39.915961	-80.733858	WGS84	Sulfur dioxide	2017-10-20	15:00	3	Parts per billion	0.4			FEM	100	[redacted]	West Virginia	Marshall	[redacted]	2017	10	20	15	161	67	10270	60	36	0	0	-9999
54	051	1002	42401	1	39.915961	-80.733858	WGS84	Sulfur dioxide	2017-10-20	17:00	3	Parts per billion	0.4			FEM	100	[redacted]	West Virginia	Marshall	[redacted]	2017	10	20	17	194	28	10263	350	15	0	0	-9999
54	051	1002	42401	1	39.915961	-80.733858	WGS84	Sulfur dioxide	2017-10-20	18:00	3	Parts per billion	0.4			FEM	100	[redacted]	West Virginia	Marshall	[redacted]	2017	10	20	18	211	17	10253	360	21	0	0	-9999
54	051	1002	42401	1	39.915961	-80.733858	WGS84	Sulfur dioxide	2017-10-20	19:00	3	Parts per billion	0.4			FEM	100	[redacted]	West Virginia	Marshall	[redacted]	2017	10	20	19	217	6	10245	0	0	0	0	-9999
54	051	1002	42401	1	39.915961	-80.733858	WGS84	Sulfur dioxide	2017-10-20	20:00	3	Parts per billion	0.4			FEM	100	[redacted]	West Virginia	Marshall	[redacted]	2017	10	20	20	222	17	10242	0	0	0	0	-9999
54	051	1002	42401	1	39.915961	-80.733858	WGS84	Sulfur dioxide	2017-10-20	22:00	3	Parts per billion	0.4			FEM	100	[redacted]	West Virginia	Marshall	[redacted]	2017	10	20	22	211	17	10240	0	0	0	0	-9999
54	051	1002	42401	1	39.915961	-80.733858	WGS84	Sulfur dioxide	2017-10-21	13:00	3	Parts per billion	0.4			FEM	100	[redacted]	West Virginia	Marshall	[redacted]	2017	10	21	13	89	56	10263	340	15	0	0	-9999
54	051	1002	42401	1	39.915961	-80.733858	WGS84	Sulfur dioxide	2017-10-22	22:00	3	Parts per billion	0.4			FEM	100	[redacted]	West Virginia	Marshall	[redacted]	2017	10	22	22	222	78	10215	130	21	0	0	-9999
54	051	1002	42401	1	39.915961	-80.733858	WGS84	Sulfur dioxide	2017-10-22	23:00	3	Parts per billion	0.4			FEM	100	[redacted]	West Virginia	Marshall	[redacted]	2017	10	22	23	211	78	10218	150	21	0	0	-9999
54	051	1002	42401	1	39.915961	-80.733858	WGS84	Sulfur dioxide	2017-10-23	09:00	3	Parts per billion	0.4			FEM	100	[redacted]	West Virginia	Marshall	[redacted]	2017	10	23	9	144	83	10186	110	41	0	0	-9999
54	051	1002	42401	1	39.915961	-80.733858	WGS84	Sulfur dioxide	2017-10-23	10:00	3	Parts per billion	0.4			FEM	100	[redacted]	West Virginia	Marshall	[redacted]	2017	10	23	10	150	89	10180	120	31	0	0	-9999
54	051	1002	42401	1	39.915961	-80.733858	WGS84	Sulfur dioxide	2017-10-23	11:00	3	Parts per billion	0.4			FEM	100	[redacted]	West Virginia	Marshall	[redacted]	2017	10	23	11	156	94	10178	120	46	-9999	0	-9999
54	051	1002	42401	1	39.915961	-80.733858	WGS84	Sulfur dioxide	2017-11-12	17:00	3	Parts per billion	0.4			FEM	100	[redacted]	West Virginia	Marshall	[redacted]	2017	11	12	17	89	-22	10277	290	26	2	0	-9999
54	051	1002	42401	1	39.915961	-80.733858	WGS84	Sulfur dioxide	2017-11-12	19:00	3	Parts per billion	0.4			FEM	100	[redacted]	West Virginia	Marshall	[redacted]	2017	11	12	19	100	-6	10262	0	0	0	0	-9999
54	051	1002	42401	1	39.915961	-80.733858	WGS84	Sulfur dioxide	2017-01-01	10:00	2	Parts per billion	0.4			FEM	100	[redacted]	West Virginia	Marshall	[redacted]	2017	1	1	10	11	-22	10186	330	36	-9999	0	-9999
54	051	1002	42401	1	39.915961	-80.733858	WGS84	Sulfur dioxide	2017-01-01	11:00	2	Parts per billion	0.4			FEM	100	[redacted]	West Virginia	Marshall	[redacted]	2017	1	1	11	0	-39	10196	0	0	4	0	-9999
54	051	1002	42401	1	39.915961	-80.733858	WGS84	Sulfur dioxide	2017-01-01	12:00	2	Parts per billion	0.4			FEM	100	[redacted]	West Virginia	Marshall	[redacted]	2017	1	1	12	0	-44	10205	0	0	-9999	0	-9999
54	051	1002	42401	1	39.915961	-80.733858	WGS84	Sulfur dioxide	2017-01-01	13:00	2	Parts per billion	0.4			FEM	100	[redacted]	West Virginia	Marshall	[redacted]	2017	1	1	13	0	-50	10215	0	0	-9999	0	-9999
54	051	1002	42401	1	39.915961	-80.733858	WGS84	Sulfur dioxide	2017-01-01	14:00	2	Parts per billion	0.4			FEM	100	[redacted]	West Virginia	Marshall	[redacted]	2017	1	1	14	0	-39	10221	0	0	-9999	0	-9999
54	051	1002	42401	1	39.915961	-80.733858	WGS84	Sulfur dioxide	2017-01-01	15:00	2	Parts per billion	0.4			FEM	100	[redacted]	West Virginia	Marshall	[redacted]	2017	1	1	15	17	-44	10230	0	0	-9999	0	-9999
54	051	1002	42401	1	39.915961	-80.733858	WGS84	Sulfur dioxide	2017-01-01	16:00	2	Parts per billion	0.4			FEM	100	[redacted]	West Virginia	Marshall	[redacted]	2017	1	1	16	33	-33	10233	0	0	0	0	-9999
54	051	1002	42401	1	39.915961	-80.733858	WGS84	Sulfur dioxide	2017-01-01	17:00	2	Parts per billion	0.4			FEM	100	[redacted]	West Virginia	Marshall	[redacted]	2017	1	1	17	39	-28	10232	0	0	0	0	-9999
54	051	1002	42401	1	39.915961	-80.733858	WGS84	Sulfur dioxide	2017-01-01	21:00	2	Parts per billion	0.4			FEM	100	[redacted]	West Virginia	Marshall	[redacted]	2017	1	1	21	67	-17	10227	140	15	0	0	-9999

54	051	1002	42401		1	39.915961	-80.733858	WGS84	Sulfur dioxide	2017-01-01	22:00		2	Parts per billion	0.4			FEM	100		West Virginia	Marshall		2017	1	1	22	56	-17	10234	110	21	0	0	-9999
54	051	1002	42401		1	39.915961	-80.733858	WGS84	Sulfur dioxide	2017-01-01	23:00		2	Parts per billion	0.4			FEM	100		West Virginia	Marshall		2017	1	1	23	50	-17	10240	90	31	0	0	-9999
54	051	1002	42401		1	39.915961	-80.733858	WGS84	Sulfur dioxide	2017-01-02	00:00		2	Parts per billion	0.4			FEM	100		West Virginia	Marshall		2017	1	2	0	39	-17	10244	100	41	0	0	-9999
54	051	1002	42401		1	39.915961	-80.733858	WGS84	Sulfur dioxide	2017-01-02	01:00		2	Parts per billion	0.4			FEM	100		West Virginia	Marshall		2017	1	2	1	39	-11	10245	90	31	0	0	-9999
54	051	1002	42401		1	39.915961	-80.733858	WGS84	Sulfur dioxide	2017-01-02	02:00		2	Parts per billion	0.4			FEM	100		West Virginia	Marshall		2017	1	2	2	33	-11	10241	80	46	0	0	-9999
54	051	1002	42401		1	39.915961	-80.733858	WGS84	Sulfur dioxide	2017-01-02	03:00		2	Parts per billion	0.4			FEM	100		West Virginia	Marshall		2017	1	2	3	33	-11	10235	70	57	0	0	-9999
54	051	1002	42401		1	39.915961	-80.733858	WGS84	Sulfur dioxide	2017-01-02	04:00		2	Parts per billion	0.4			FEM	100		West Virginia	Marshall		2017	1	2	4	33	-17	10232	90	41	0	0	-9999
54	051	1002	42401		1	39.915961	-80.733858	WGS84	Sulfur dioxide	2017-01-02	05:00		2	Parts per billion	0.4			FEM	100		West Virginia	Marshall		2017	1	2	5	33	-17	10227	90	31	-9999	0	-9999
54	051	1002	42401		1	39.915961	-80.733858	WGS84	Sulfur dioxide	2017-01-02	06:00		2	Parts per billion	0.4			FEM	100		West Virginia	Marshall		2017	1	2	6	33	-11	10219	100	36	-9999	-1	-1
54	051	1002	42401		1	39.915961	-80.733858	WGS84	Sulfur dioxide	2017-01-02	07:00		2	Parts per billion	0.4			FEM	100		West Virginia	Marshall		2017	1	2	7	28	0	10220	80	31	-9999	3	-9999
54	051	1002	42401		1	39.915961	-80.733858	WGS84	Sulfur dioxide	2017-01-02	08:00		2	Parts per billion	0.4			FEM	100		West Virginia	Marshall		2017	1	2	8	28	11	10225	100	31	-9999	5	-9999
54	051	1002	42401		1	39.915961	-80.733858	WGS84	Sulfur dioxide	2017-01-02	09:00		2	Parts per billion	0.4			FEM	100		West Virginia	Marshall		2017	1	2	9	33	22	10221	120	21	-9999	-1	-9999
54	051	1002	42401		1	39.915961	-80.733858	WGS84	Sulfur dioxide	2017-01-02	10:00		2	Parts per billion	0.4			FEM	100		West Virginia	Marshall		2017	1	2	10	39	33	-9999	100	36	-9999	-1	-9999
54	051	1002	42401		1	39.915961	-80.733858	WGS84	Sulfur dioxide	2017-01-02	11:00		2	Parts per billion	0.4			FEM	100		West Virginia	Marshall		2017	1	2	11	44	39	10215	100	41	-9999	-1	-9999
54	051	1002	42401		1	39.915961	-80.733858	WGS84	Sulfur dioxide	2017-01-02	12:00		2	Parts per billion	0.4			FEM	100		West Virginia	Marshall		2017	1	2	12	50	44	10219	110	41	-9999	-1	23
54	051	1002	42401		1	39.915961	-80.733858	WGS84	Sulfur dioxide	2017-01-02	13:00		2	Parts per billion	0.4			FEM	100		West Virginia	Marshall		2017	1	2	13	56	50	-9999	100	36	-9999	0	-9999
54	051	1002	42401		1	39.915961	-80.733858	WGS84	Sulfur dioxide	2017-01-02	14:00		2	Parts per billion	0.4			FEM	100		West Virginia	Marshall		2017	1	2	14	61	50	-9999	110	41	-9999	0	-9999
54	051	1002	42401		1	39.915961	-80.733858	WGS84	Sulfur dioxide	2017-01-02	15:00		2	Parts per billion	0.4			FEM	100		West Virginia	Marshall		2017	1	2	15	67	61	10225	110	46	-9999	0	-9999
54	051	1002	42401		1	39.915961	-80.733858	WGS84	Sulfur dioxide	2017-01-02	16:00		2	Parts per billion	0.4			FEM	100		West Virginia	Marshall		2017	1	2	16	78	72	10226	120	31	-9999	0	-9999
54	051	1002	42401		1	39.915961	-80.733858	WGS84	Sulfur dioxide	2017-01-02	17:00		2	Parts per billion	0.4			FEM	100		West Virginia	Marshall		2017	1	2	17	83	78	10222	120	21	-9999	0	-9999
54	051	1002	42401		1	39.915961	-80.733858	WGS84	Sulfur dioxide	2017-01-02	18:00		2	Parts per billion	0.4			FEM	100		West Virginia	Marshall		2017	1	2	18	89	83	10214	110	21	-9999	0	-9999
54	051	1002	42401		1	39.915961	-80.733858	WGS84	Sulfur dioxide	2017-01-02	19:00		2	Parts per billion	0.4			FEM	100		West Virginia	Marshall		2017	1	2	19	94	89	10208	130	21	-9999	-1	-9999
54	051	1002	42401		1	39.915961	-80.733858	WGS84	Sulfur dioxide	2017-01-02	20:00		2	Parts per billion	0.4			FEM	100		West Virginia	Marshall		2017	1	2	20	100	94	10206	100	26	-9999	0	-9999
54	051	1002	42401		1	39.915961	-80.733858	WGS84	Sulfur dioxide	2017-01-02	21:00		2	Parts per billion	0.4			FEM	100		West Virginia	Marshall		2017	1	2	21	100	94	10196	100	41	9	0	-9999
54	051	1002	42401		1	39.915961	-80.733858	WGS84	Sulfur dioxide	2017-01-02	22:00		2	Parts per billion	0.4			FEM	100		West Virginia	Marshall		2017	1	2	22	94	89	10202	90	36	9	0	-9999
54	051	1002	42401		1	39.915961	-80.733858	WGS84	Sulfur dioxide	2017-01-02	23:00		2	Parts per billion	0.4			FEM	100		West Virginia	Marshall		2017	1	2	23	89	83	10197	100	41	-9999	0	-9999
54	051	1002	42401		1	39.915961	-80.733858	WGS84	Sulfur dioxide	2017-01-03	00:00		2	Parts per billion	0.4			FEM	100		West Virginia	Marshall		2017	1	3	0	89	83	10187	100	41	-9999	0	-1
54	051	1002	42401		1	39.915961	-80.733858	WGS84	Sulfur dioxide	2017-01-03	01:00		2	Parts per billion	0.4			FEM	100		West Virginia	Marshall		2017	1	3	1	89	78	10182	100	41	-9999	0	-9999
54	051	1002	42401		1	39.915961	-80.733858	WGS84	Sulfur dioxide	2017-01-03	02:00		2	Parts per billion	0.4			FEM	100		West Virginia	Marshall		2017	1	3	2	83	72	10177	110	36	-9999	0	-9999
54	051	1002	42401		1	39.915961	-80.733858	WGS84	Sulfur dioxide	2017-01-03	03:00		2	Parts per billion	0.4			FEM	100		West Virginia	Marshall		2017	1	3	3	83	67	10168	110	41	-9999	0	-9999
54	051	1002	42401		1	39.915961	-80.733858	WGS84	Sulfur dioxide	2017-01-03	04:00		2	Parts per billion	0.4			FEM	100		West Virginia	Marshall		2017	1	3	4	78	61	10162	100	46	2	0	-9999
54	051	1002	42401		1	39.915961	-80.733858	WGS84	Sulfur dioxide	2017-01-03	05:00		2	Parts per billion	0.4			FEM	100		West Virginia	Marshall		2017	1	3	5	67	56	10155	110	46	0	0	-9999
54	051	1002	42401		1	39.915961	-80.733858	WGS84	Sulfur dioxide	2017-01-03	06:00		2	Parts per billion	0.4			FEM	100		West Virginia	Marshall		2017	1	3	6	67	50	10141	110	46	0	0	-9999
54	051	1002	42401		1	39.915961	-80.733858	WGS84	Sulfur dioxide	2017-01-03	07:00		2	Parts per billion	0.4			FEM	100		West Virginia	Marshall		2017	1	3	7	67	44	10132	110	41	0	0	-9999
54	051	1002	42401		1	39.915961	-80.733858	WGS84	Sulfur dioxide	2017-01-03	08:00		2	Parts per billion	0.4			FEM	100		West Virginia	Marshall		2017	1	3	8	67	44	10128	90	31	0	0	-9999
54	051	1002	42401		1	39.915961	-80.733858	WGS84	Sulfur dioxide	2017-01-03	09:00		2	Parts per billion	0.4			FEM	100		West Virginia	Marshall		2017	1	3	9	61	50	10118	100	31	-9999	-1	-9999
54	051	1002	42401		1	39.915961	-80.733858	WGS84	Sulfur dioxide	2017-01-03	10:00		2	Parts per billion	0.4			FEM	100		West Virginia	Marshall		2017	1	3	10	67	50	10104	100	36	-9999	13	-9999
54	051	1002	42401		1	39.915961	-80.733858	WGS84	Sulfur dioxide	2017-01-03	11:00		2	Parts per billion	0.4			FEM	100		West Virginia	Marshall		2017	1	3	11	67	56	10091	110	41	-9999	13	-9999
54	051	1002	42401		1	39.915961	-80.733858	WGS84	Sulfur dioxide	2017-01-03	12:00		2	Parts per billion	0.4			FEM	100		West Virginia	Marshall		2017	1	3	12	72	61	10082	110	36	-9999	3	28
54	051	1002	42401		1	39.915961	-80.733858	WGS84	Sulfur dioxide	2017-01-03	13:00		2	Parts per billion	0.4			FEM	100		West Virginia	Marshall		2017	1	3	13	78	67	10074	100	31	-9999	8	-9999
54	051	1002	42401		1	39.915961	-80.733858	WGS84	Sulfur dioxide	2017-01-03	14:00		2	Parts per billion	0.4			FEM	100		West Virginia	Marshall		2017	1	3	14	78	67	10067	100	31	-9999	23	-9999
54	051	1002	42401		1	39.915961	-80.733858	WGS84	Sulfur dioxide	2017-01-03	15:00		2	Parts per billion	0.4			FEM	100		West Virginia	Marshall		2017	1	3	15	78	72	10063	120	36	-9999	18	-9999
54	051	1002	42401		1	39.915961	-80.733858	WGS84	Sulfur dioxide	2017-01-03	16:00		2	Parts per billion	0.4			FEM	100		West Virginia	Marshall		2017	1	3	16	83	78	10057	130	41	-9999	25	-9999
54	051	1002	42401		1	39.915961	-80.733858	WGS84	Sulfur dioxide	2017-01-04	03:00		2	Parts per billion	0.4			FEM	100		West Virginia	Marshall		2017	1	4	3	100	94	10002	290	67	-9999	3	-9999
54	051	1002	42401		1	39.915961	-80.733858	WGS84	Sulfur dioxide	2017-01-04	04:00		2	Parts per billion	0.4			FEM	100		West Virginia	Marshall		2017	1	4	4	78	56	10017	290	67	-9999	-1	-9999
54	051	1002	42401		1	39.915961	-80.733858	WGS84	Sulfur dioxide	2017-01-04	05:00		2	Parts per billion	0.4			FEM	100		West Virginia	Marshall		2017	1	4	5	67	50	10020	270	41	-9999	0	-9999
54	051	1002	42401		1	39.915961	-80.733858	WGS84	Sulfur dioxide	2017-01-04	09:00		2	Parts per billion	0.4			FEM	100		West Virginia	Marshall		2017	1	4	9	61	44	10037	280	72	-9999	-1	-9999
54	051	1002	42401		1	39.915961	-80.733858	WGS84	Sulfur dioxide	2017-01-04	10:00		2	Parts per billion	0.4			FEM	100		West Virginia	Marshall		2017	1	4	10	44	28	10043	270	88	-9999	3	-9999
54	051	1002	42401		1	39.915961	-80.733858	WGS84	Sulfur dioxide	2017-01-04	11:00		2	Parts per billion	0.4			FEM	100		West Virginia	Marshall		2017	1	4	11	39	22	10050	270	62	-9999	-1	-9999
54	051	1002	42401		1	39.915961	-80.733858	WGS84	Sulfur dioxide	2017-01-04	12:00		2	Parts per billion	0.4			FEM	100		West Virginia	Marshall		2017	1	4	12	28	11	10060	280	72	-9999	-1	3
54	051	1002	42401		1	39.915961	-80.733858	WGS84	Sulfur dioxide	2017-01-04	13:00		2	Parts per billion	0.4			FEM	100		West Virginia	Marshall		2017	1	4	13	22	-17	10068	280	82	-9999	0	-9999
54	051	1002	42401		1	39.915961	-80.733858	WGS84	Sulfur dioxide	2017-01-04	15:00		2	Parts per billion	0.4			FEM	100		West Virginia	Marshall		2017	1	4	15	17	-28	10078	270	51	-9999	0	-9999
54	051	1002	42401		1	39.915961	-80.733858	WGS84	Sulfur dioxide	2017-01-04	17:00		2	Parts per billion	0.4			FEM	100		West Virginia	Marshall		2017	1	4	17	0	-89	10089	270	82	0	0	-9999
54	051	1002	42401		1	39.915961	-80.733858	WGS84	Sulfur dioxide	2017-01-04	18:00		2	Parts per billion	0.4			FEM	100		West Virginia	Marshall		2017	1	4	18	-6	-89	10089	280	82	4	0	-9999
54	051	1002	42401		1	39.915961	-80.733858	WGS84	Sulfur dioxide	2017-01-04	19:00		2	Parts per billion	0.4			FEM	100		West Virginia	Marshall		2017	1	4	19	0	-94	10091	280	113	0	0	-9999
54	051	1002	42401		1	39.915961	-80.733858	WGS84	Sulfur dioxide	2017-01-04	20:00		2	Parts per billion	0.4			FEM	100		West Virginia	Marshall		2017	1	4	20	0	-111	10095	270	88	2	0	-9999
54	051	1002	42401		1	39.915961	-80.733858	WGS84	Sulfur dioxide	2017-01-04	22:00		2	Parts per billion	0.4			FEM	100		West Virginia	Marshall		2017	1	4	22	-28	-122	10111	270	88	2	0	-9999
54	051	1002	42401		1	39.915961	-80.733858	WGS84	Sulfur dioxide	2017-01-05	01:00		2	Parts per billion	0.4			FEM	100		West Virginia	Marshall		2017	1	5	1	-50	-128	10136	270	67	-9999	0	-9999
54	051	1002	42401		1	39.915961	-80.733858	WGS84	Sulfur dioxide	2017-01-05	03:00		2	Parts per billion	0.4			FEM	100		West Virginia	Marshall		2017	1	5	3	-61	-133	10147	270	67	-9999	0	-9999
54	051	1002	42401		1	39.915961	-80.733858	WGS84	Sulfur dioxide	2017-01-05	09:00		2	Parts per billion	0.4			FEM	100		West Virginia	Marshall		2017	1	5	9	-72	-133	10160	270	41	-9999	0	-9999
54	051	1002	42401		1	39.915961	-80.733858	WGS84	Sulfur dioxide	2017-01-06	01:00		2	Parts per billion	0.4			FEM	100		West Virginia	Marshall		2017	1	6	1	-67	-94	10152	270	46	-9999	-1	-9999
54	051	1002	42401		1	39.915961	-80.733858	WGS84	Sulfur dioxide	2017-01-06	02:00		2	Parts per billion	0.4			FEM	100		West Virginia	Marshall		2017	1	6	2	-67	-83	10155	270	26	-9999	-1	-9999
54	051	1002	42401		1	39.915961	-80.733858	WGS84	Sulfur dioxide	2017-01-06	03:00		2	Parts per billion	0.4			FEM	100		West Virginia	Marshall		2017	1	6	3	-67	-89	10160	280	41	-9999	-1	-9999
54	051	1002	42401		1	39.915961	-80.733858	WGS84	Sulfur dioxide	2017-01-06	04:00		2	Parts per billion	0.4			FEM	100		West Virginia	Marshall		2017	1	6	4	-78	-100	10168	300	46	-9999	-1	-9999
54	051	1002	42401		1	39.915961	-80.733858	WGS84	Sulfur dioxide	2017-01-06	05:00		2	Parts per billion	0.4			FEM	100		West Virginia	Marshall		2017	1	6	5	-83	-100	10166	340	21	-9999	-1	-9999
54	051	1002	42401		1	39.915961	-80.733858	WGS84	Sulfur dioxide	2017-01-06	06:00		2	Parts per billion	0.4			FEM	100		West Virginia	Marshall		2017	1	6	6	-89	-106	10167	300	31	-9999	-1	-1
54	051	1002	42401		1	39.915961	-80.733858	WGS84	Sulfur dioxide	2017-01-06	07:00		2	Parts per billion	0.4			FEM	100		West Virginia	Marshall		2017	1	6	7	-100	-128	10172	320	36	-9999	-1	-9999
54	051	1002	42401		1	39.915961	-80.733858	WGS84	Sulfur dioxide	2017-01-06	08:00		2	Parts per billion	0.4			FEM	100		West Virginia	Marshall		2017	1	6	8	-106	-139	10179	330	41	-9999	-1	-9999
54	051	1002	42401		1	39.915961	-80.733858	WGS84	Sulfur dioxide	2017-01-06	09:00		2	Parts per billion	0.4			FEM	100		West Virginia	Marshall		2017	1	6	9	-117	-150	10187	320	46	-9999	-1	-9999
54	051	1002	42401		1	39.915961	-80.733858	WGS84	Sulfur dioxide	2017-01-06	10:00		2	Parts per billion	0.4			FEM	100		West Virginia	Marshall		2017	1	6	10	-122	-156	10191	300	26	0	0	-9999
54	051	1002	42401		1	39.915961	-80.733858	WGS84	Sulfur dioxide	2017-01-06	11:00		2	Parts per billion	0.4			FEM	100		West Virginia	Marshall		2017	1	6	11	-133	-156	10197	290	21	0	0	-9999
54	051	1002	42401		1	39.915961	-80.733858	WGS84	Sulfur dioxide	2017-01-06	12:00		2	Parts per billion	0.4			FEM	100		West Virginia	Marshall		2017	1	6	12	-133	-156	10204	0	0	0	0	-1
54	051	1002	42401		1	39.915961	-80.733858	WGS84	Sulfur dioxide	2017-01-06	13:00		2	Parts per billion	0.4			FEM	100		West Virginia	Marshall		2017	1	6	13	-139	-161	10213	310	36	0	0	-9999
54	051	1002	42401		1	39.915961	-80.733858	WGS84	Sulfur dioxide	2017-01-06	14:00		2	Parts per billion	0.4			FEM	100		West Virginia	Marshall		2017	1	6	14	-139	-161	10221	300	21	0	0	-9999
54	051	1002	42401		1	39.915961	-80.733858	WGS84	Sulfur dioxide	2017-01-13	22:00		2	Parts per billion	0.4			FEM	100		West Virginia	Marshall		2017	1	13	22	6	-61	10394	10	46	0	0	-9999
54	051	1002	42401		1	39.915961	-80.733858	WGS84	Sulfur dioxide	2017-01-15	17:00		2	Parts per billion	0.4			FEM	100		West Virginia	Marshall		2017	1	15	17	-11	-50	10310	90	15	0	0	-9999
54	051	1002	42401		1	39.915961	-80.733858	WGS84	Sulfur dioxide	2017-01-16	20:00		2	Parts per billion	0.4			FEM	100		West Virginia	Marshall		2017	1	16	20	44	0	10254	0	0	-9999	3	-9999
54	051	1002	42401		1	39.915961	-80.733858	WGS84	Sulfur dioxide	2017-01-16	21:00		2	Parts per billion	0.4			FEM	100		West Virginia	Marshall		2017	1	16	21	44	17	10250	90	21	-9999	-1	-9999
54	051	1002	42401		1	39.915961	-80.733858	WGS84	Sulfur dioxide	2017-01-16	22:00		2	Parts per billion	0.4			FEM	100		West Virginia	Marshall		2017	1	16	22	39	11	10252	60	31	-9999	0	-9999
54	051	1002	42401		1	39.915961	-80.733858	WGS84	Sulfur dioxide	2017-01-16	23:00		2	Parts per billion	0.4			FEM	100		West Virginia	Marshall		2017	1	16	23	39	11	10247	80	41	-9999	-1	-9999
54	051	1002	42401		1	39.915961	-80.733858	WGS84	Sulfur dioxide	2017-01-17	00:00		2	Parts per billion	0.4			FEM	100		West Virginia	Marshall		2017	1	17	0	39	11	10248	0	0	-9999	-1	3
54	051	1002	42401		1	39.915961	-80.733858	WGS84	Sulfur dioxide	2017-01-17	01:00		2	Parts per billion	0.4			FEM	100		West Virginia	Marshall		2017	1	17	1	33	11	10242	90	31	-9999	0	-9999

54	051	1002	42401	1	39.915961	-80.733858	WGS84	Sulfur dioxide	2017-01-17	03:00	2	Parts per billion	0.4			FEM	100	[redacted]	West Virginia	Marshall	[redacted]	2017	1	17	3	33	17	10234	120	15	-9999	-1	-9999
54	051	1002	42401	1	39.915961	-80.733858	WGS84	Sulfur dioxide	2017-01-19	18:00	2	Parts per billion	0.4			FEM	100	[redacted]	West Virginia	Marshall	[redacted]	2017	1	19	18	39	17	10178	150	26	-9999	0	-9999
54	051	1002	42401	1	39.915961	-80.733858	WGS84	Sulfur dioxide	2017-01-22	17:00	2	Parts per billion	0.4			FEM	100	[redacted]	West Virginia	Marshall	[redacted]	2017	1	22	17	144	83	10026	60	26	-9999	0	-9999
54	051	1002	42401	1	39.915961	-80.733858	WGS84	Sulfur dioxide	2017-01-22	18:00	2	Parts per billion	0.4			FEM	100	[redacted]	West Virginia	Marshall	[redacted]	2017	1	22	18	150	83	10014	60	26	-9999	0	-9999
54	051	1002	42401	1	39.915961	-80.733858	WGS84	Sulfur dioxide	2017-01-22	19:00	2	Parts per billion	0.4			FEM	100	[redacted]	West Virginia	Marshall	[redacted]	2017	1	22	19	150	78	10002	60	46	4	0	-9999
54	051	1002	42401	1	39.915961	-80.733858	WGS84	Sulfur dioxide	2017-01-22	20:00	2	Parts per billion	0.4			FEM	100	[redacted]	West Virginia	Marshall	[redacted]	2017	1	22	20	161	72	9998	70	57	-9999	0	-9999
54	051	1002	42401	1	39.915961	-80.733858	WGS84	Sulfur dioxide	2017-01-22	21:00	2	Parts per billion	0.4			FEM	100	[redacted]	West Virginia	Marshall	[redacted]	2017	1	22	21	156	67	9999	60	41	2	0	-9999
54	051	1002	42401	1	39.915961	-80.733858	WGS84	Sulfur dioxide	2017-01-22	22:00	2	Parts per billion	0.4			FEM	100	[redacted]	West Virginia	Marshall	[redacted]	2017	1	22	22	150	72	9996	60	51	-9999	0	-9999
54	051	1002	42401	1	39.915961	-80.733858	WGS84	Sulfur dioxide	2017-01-22	23:00	2	Parts per billion	0.4			FEM	100	[redacted]	West Virginia	Marshall	[redacted]	2017	1	22	23	144	72	10005	60	46	-9999	0	-9999
54	051	1002	42401	1	39.915961	-80.733858	WGS84	Sulfur dioxide	2017-01-23	00:00	2	Parts per billion	0.4			FEM	100	[redacted]	West Virginia	Marshall	[redacted]	2017	1	23	0	139	78	10004	50	46	-9999	0	-9999
54	051	1002	42401	1	39.915961	-80.733858	WGS84	Sulfur dioxide	2017-01-23	01:00	2	Parts per billion	0.4			FEM	100	[redacted]	West Virginia	Marshall	[redacted]	2017	1	23	1	139	78	10002	70	46	-9999	0	-9999
54	051	1002	42401	1	39.915961	-80.733858	WGS84	Sulfur dioxide	2017-01-23	02:00	2	Parts per billion	0.4			FEM	100	[redacted]	West Virginia	Marshall	[redacted]	2017	1	23	2	133	78	9998	80	36	-9999	0	-9999
54	051	1002	42401	1	39.915961	-80.733858	WGS84	Sulfur dioxide	2017-02-10	19:00	2	Parts per billion	0.4			FEM	100	[redacted]	West Virginia	Marshall	[redacted]	2017	2	10	19	-56	-111	10234	160	51	-9999	0	-9999
54	051	1002	42401	1	39.915961	-80.733858	WGS84	Sulfur dioxide	2017-02-15	11:00	2	Parts per billion	0.4			FEM	100	[redacted]	West Virginia	Marshall	[redacted]	2017	2	15	11	39	-22	10008	270	62	-9999	0	-9999
54	051	1002	42401	1	39.915961	-80.733858	WGS84	Sulfur dioxide	2017-02-19	18:00	2	Parts per billion	0.4			FEM	100	[redacted]	West Virginia	Marshall	[redacted]	2017	2	19	18	144	61	10165	270	46	0	0	-9999
54	051	1002	42401	1	39.915961	-80.733858	WGS84	Sulfur dioxide	2017-02-20	19:00	2	Parts per billion	0.4			FEM	100	[redacted]	West Virginia	Marshall	[redacted]	2017	2	20	19	128	50	10241	0	0	0	0	-9999
54	051	1002	42401	1	39.915961	-80.733858	WGS84	Sulfur dioxide	2017-02-20	20:00	2	Parts per billion	0.4			FEM	100	[redacted]	West Virginia	Marshall	[redacted]	2017	2	20	20	144	28	10236	0	0	0	0	-9999
54	051	1002	42401	1	39.915961	-80.733858	WGS84	Sulfur dioxide	2017-02-20	21:00	2	Parts per billion	0.4			FEM	100	[redacted]	West Virginia	Marshall	[redacted]	2017	2	20	21	144	33	10233	60	21	0	0	-9999
54	051	1002	42401	1	39.915961	-80.733858	WGS84	Sulfur dioxide	2017-02-21	23:00	2	Parts per billion	0.4			FEM	100	[redacted]	West Virginia	Marshall	[redacted]	2017	2	21	23	178	44	10158	270	21	-9999	0	-9999
54	051	1002	42401	1	39.915961	-80.733858	WGS84	Sulfur dioxide	2017-02-25	01:00	2	Parts per billion	0.4			FEM	100	[redacted]	West Virginia	Marshall	[redacted]	2017	2	25	1	200	67	10023	160	21	0	0	-9999
54	051	1002	42401	1	39.915961	-80.733858	WGS84	Sulfur dioxide	2017-02-25	07:00	2	Parts per billion	0.4			FEM	100	[redacted]	West Virginia	Marshall	[redacted]	2017	2	25	7	183	89	9996	160	67	-9999	0	-9999
54	051	1002	42401	1	39.915961	-80.733858	WGS84	Sulfur dioxide	2017-02-28	17:00	2	Parts per billion	0.4			FEM	100	[redacted]	West Virginia	Marshall	[redacted]	2017	2	28	17	117	44	10199	160	41	-9999	0	-9999
54	051	1002	42401	1	39.915961	-80.733858	WGS84	Sulfur dioxide	2017-03-05	13:00	2	Parts per billion	0.4			FEM	100	[redacted]	West Virginia	Marshall	[redacted]	2017	3	5	13	-67	-133	10368	90	46	0	0	-9999
54	051	1002	42401	1	39.915961	-80.733858	WGS84	Sulfur dioxide	2017-03-05	14:00	2	Parts per billion	0.4			FEM	100	[redacted]	West Virginia	Marshall	[redacted]	2017	3	5	14	-44	-128	10366	100	41	-9999	0	-9999
54	051	1002	42401	1	39.915961	-80.733858	WGS84	Sulfur dioxide	2017-03-05	15:00	2	Parts per billion	0.4			FEM	100	[redacted]	West Virginia	Marshall	[redacted]	2017	3	5	15	-17	-122	10362	90	36	2	0	-9999
54	051	1002	42401	1	39.915961	-80.733858	WGS84	Sulfur dioxide	2017-03-05	16:00	2	Parts per billion	0.4			FEM	100	[redacted]	West Virginia	Marshall	[redacted]	2017	3	5	16	11	-122	10359	110	51	0	0	-9999
54	051	1002	42401	1	39.915961	-80.733858	WGS84	Sulfur dioxide	2017-03-05	18:00	2	Parts per billion	0.4			FEM	100	[redacted]	West Virginia	Marshall	[redacted]	2017	3	5	18	56	-122	10333	60	41	0	0	-9999
54	051	1002	42401	1	39.915961	-80.733858	WGS84	Sulfur dioxide	2017-03-05	19:00	2	Parts per billion	0.4			FEM	100	[redacted]	West Virginia	Marshall	[redacted]	2017	3	5	19	72	-106	10318	100	46	0	0	-9999
54	051	1002	42401	1	39.915961	-80.733858	WGS84	Sulfur dioxide	2017-03-05	20:00	2	Parts per billion	0.4			FEM	100	[redacted]	West Virginia	Marshall	[redacted]	2017	3	5	20	89	-94	10306	90	41	0	0	-9999
54	051	1002	42401	1	39.915961	-80.733858	WGS84	Sulfur dioxide	2017-03-08	16:00	2	Parts per billion	0.4			FEM	100	[redacted]	West Virginia	Marshall	[redacted]	2017	3	8	16	94	-28	10191	270	77	0	0	-9999
54	051	1002	42401	1	39.915961	-80.733858	WGS84	Sulfur dioxide	2017-03-09	17:00	2	Parts per billion	0.4			FEM	100	[redacted]	West Virginia	Marshall	[redacted]	2017	3	9	17	111	-78	10207	280	51	0	0	-9999
54	051	1002	42401	1	39.915961	-80.733858	WGS84	Sulfur dioxide	2017-03-09	20:00	2	Parts per billion	0.4			FEM	100	[redacted]	West Virginia	Marshall	[redacted]	2017	3	9	20	144	-61	10172	270	67	0	0	-9999
54	051	1002	42401	1	39.915961	-80.733858	WGS84	Sulfur dioxide	2017-03-09	23:00	2	Parts per billion	0.4			FEM	100	[redacted]	West Virginia	Marshall	[redacted]	2017	3	9	23	128	-50	10155	330	41	-9999	0	-9999
54	051	1002	42401	1	39.915961	-80.733858	WGS84	Sulfur dioxide	2017-03-10	00:00	2	Parts per billion	0.4			FEM	100	[redacted]	West Virginia	Marshall	[redacted]	2017	3	10	0	111	-56	10157	360	62	-9999	0	-9999
54	051	1002	42401	1	39.915961	-80.733858	WGS84	Sulfur dioxide	2017-03-10	02:00	2	Parts per billion	0.4			FEM	100	[redacted]	West Virginia	Marshall	[redacted]	2017	3	10	2	78	-78	10160	40	57	-9999	0	-9999
54	051	1002	42401	1	39.915961	-80.733858	WGS84	Sulfur dioxide	2017-03-10	03:00	2	Parts per billion	0.4			FEM	100	[redacted]	West Virginia	Marshall	[redacted]	2017	3	10	3	67	-56	10173	10	72	-9999	0	-9999
54	051	1002	42401	1	39.915961	-80.733858	WGS84	Sulfur dioxide	2017-03-10	05:00	2	Parts per billion	0.4			FEM	100	[redacted]	West Virginia	Marshall	[redacted]	2017	3	10	5	17	0	10163	360	41	-9999	3	-9999
54	051	1002	42401	1	39.915961	-80.733858	WGS84	Sulfur dioxide	2017-03-10	06:00	2	Parts per billion	0.4			FEM	100	[redacted]	West Virginia	Marshall	[redacted]	2017	3	10	6	0	-6	10153	90	15	-9999	10	13
54	051	1002	42401	1	39.915961	-80.733858	WGS84	Sulfur dioxide	2017-03-10	07:00	2	Parts per billion	0.4			FEM	100	[redacted]	West Virginia	Marshall	[redacted]	2017	3	10	7	0	-11	10144	0	0	9	23	-9999
54	051	1002	42401	1	39.915961	-80.733858	WGS84	Sulfur dioxide	2017-03-10	08:00	2	Parts per billion	0.4			FEM	100	[redacted]	West Virginia	Marshall	[redacted]	2017	3	10	8	0	-6	10131	330	15	9	8	-9999
54	051	1002	42401	1	39.915961	-80.733858	WGS84	Sulfur dioxide	2017-03-10	09:00	2	Parts per billion	0.4			FEM	100	[redacted]	West Virginia	Marshall	[redacted]	2017	3	10	9	0	-6	10137	310	26	9	10	-9999
54	051	1002	42401	1	39.915961	-80.733858	WGS84	Sulfur dioxide	2017-03-10	10:00	2	Parts per billion	0.4			FEM	100	[redacted]	West Virginia	Marshall	[redacted]	2017	3	10	10	0	-17	10140	350	67	-9999	3	-9999
54	051	1002	42401	1	39.915961	-80.733858	WGS84	Sulfur dioxide	2017-03-12	16:00	2	Parts per billion	0.4			FEM	100	[redacted]	West Virginia	Marshall	[redacted]	2017	3	12	16	-39	-111	10305	320	31	-9999	0	-9999
54	051	1002	42401	1	39.915961	-80.733858	WGS84	Sulfur dioxide	2017-03-12	22:00	2	Parts per billion	0.4			FEM	100	[redacted]	West Virginia	Marshall	[redacted]	2017	3	12	22	-22	-122	10302	350	36	2	0	-9999
54	051	1002	42401	1	39.915961	-80.733858	WGS84	Sulfur dioxide	2017-03-12	23:00	2	Parts per billion	0.4			FEM	100	[redacted]	West Virginia	Marshall	[redacted]	2017	3	12	23	-28	-122	10307	320	31	0	0	-9999
54	051	1002	42401	1	39.915961	-80.733858	WGS84	Sulfur dioxide	2017-03-13	00:00	2	Parts per billion	0.4			FEM	100	[redacted]	West Virginia	Marshall	[redacted]	2017	3	13	0	-39	-128	10309	350	21	0	0	-9999
54	051	1002	42401	1	39.915961	-80.733858	WGS84	Sulfur dioxide	2017-03-13	08:00	2	Parts per billion	0.4			FEM	100	[redacted]	West Virginia	Marshall	[redacted]	2017	3	13	8	-67	-122	10285	80	36	0	0	-9999
54	051	1002	42401	1	39.915961	-80.733858	WGS84	Sulfur dioxide	2017-03-13	10:00	2	Parts per billion	0.4			FEM	100	[redacted]	West Virginia	Marshall	[redacted]	2017	3	13	10	-67	-122	10282	70	26	0	0	-9999
54	051	1002	42401	1	39.915961	-80.733858	WGS84	Sulfur dioxide	2017-03-13	11:00	2	Parts per billion	0.4			FEM	100	[redacted]	West Virginia	Marshall	[redacted]	2017	3	13	11	-67	-122	10279	70	46	4	0	-9999
54	051	1002	42401	1	39.915961	-80.733858	WGS84	Sulfur dioxide	2017-03-13	12:00	2	Parts per billion	0.4			FEM	100	[redacted]	West Virginia	Marshall	[redacted]	2017	3	13	12	-67	-128	10274	80	41	-9999	0	-9999
54	051	1002	42401	1	39.915961	-80.733858	WGS84	Sulfur dioxide	2017-03-13	13:00	2	Parts per billion	0.4			FEM	100	[redacted]	West Virginia	Marshall	[redacted]	2017	3	13	13	-61	-122	10271	70	36	4	0	-9999
54	051	1002	42401	1	39.915961	-80.733858	WGS84	Sulfur dioxide	2017-03-13	14:00	2	Parts per billion	0.4			FEM	100	[redacted]	West Virginia	Marshall	[redacted]	2017	3	13	14	-44	-117	10262	80	46	0	0	-9999
54	051	1002	42401	1	39.915961	-80.733858	WGS84	Sulfur dioxide	2017-03-13	15:00	2	Parts per billion	0.4			FEM	100	[redacted]	West Virginia	Marshall	[redacted]	2017	3	13	15	-33	-111	10253	100	57	0	0	-9999
54	051	1002	42401	1	39.915961	-80.733858	WGS84	Sulfur dioxide	2017-03-13	17:00	2	Parts per billion	0.4			FEM	100	[redacted]	West Virginia	Marshall	[redacted]	2017	3	13	17	0	-89	10228	70	36	0	0	-9999
54	051	1002	42401	1	39.915961	-80.733858	WGS84	Sulfur dioxide	2017-03-13	18:00	2	Parts per billion	0.4			FEM	100	[redacted]	West Virginia	Marshall	[redacted]	2017	3	13	18	28	-83	10214	100	57	0	0	-9999
54	051	1002	42401	1	39.915961	-80.733858	WGS84	Sulfur dioxide	2017-03-13	19:00	2	Parts per billion	0.4			FEM	100	[redacted]	West Virginia	Marshall	[redacted]	2017	3	13	19	44	-67	10202	90	36	0	0	-9999
54	051	1002	42401	1	39.915961	-80.733858	WGS84	Sulfur dioxide	2017-03-13	20:00	2	Parts per billion	0.4			FEM	100	[redacted]	West Virginia	Marshall	[redacted]	2017	3	13	20	50	-72	10193	100	26	0	0	-9999
54	051	1002	42401	1	39.915961	-80.733858	WGS84	Sulfur dioxide	2017-03-13	21:00	2	Parts per billion	0.4			FEM	100	[redacted]	West Virginia	Marshall	[redacted]	2017	3	13	21	56	-67	10183	40	41	2	0	-9999
54	051	1002	42401	1	39.915961	-80.733858	WGS84	Sulfur dioxide	2017-03-13	22:00	2	Parts per billion	0.4			FEM	100	[redacted]	West Virginia	Marshall	[redacted]	2017	3	13	22	50	-67	10177	80	51	0	0	-9999
54	051	1002	42401	1	39.915961	-80.733858	WGS84	Sulfur dioxide	2017-03-13	23:00	2	Parts per billion	0.4			FEM	100	[redacted]	West Virginia	Marshall	[redacted]	2017	3	13	23	44	-67	10174	70	36	-9999	0	-9999
54	051	1002	42401	1	39.915961	-80.733858	WGS84	Sulfur dioxide	2017-03-14	00:00	2	Parts per billion	0.4			FEM	100	[redacted]	West Virginia	Marshall	[redacted]	2017	3	14	0	33	-61	10172	40	46	-9999	0	-9999
54	051	1002	42401	1	39.915961	-80.733858	WGS84	Sulfur dioxide	2017-03-14	01:00	2	Parts per billion	0.4			FEM	100	[redacted]	West Virginia	Marshall	[redacted]	2017	3	14	1	28	-67	10165	20	36	-9999	0	-9999
54	051	1002	42401	1	39.915961	-80.733858	WGS84	Sulfur dioxide	2017-03-14	02:00	2	Parts per billion	0.4			FEM	100	[redacted]	West Virginia	Marshall	[redacted]	2017	3	14	2	17	-72	10159	10	36	0	0	-9999
54	051	1002	42401	1	39.915961	-80.733858	WGS84	Sulfur dioxide	2017-03-14	03:00	2	Parts per billion	0.4			FEM	100	[redacted]	West Virginia	Marshall	[redacted]	2017	3	14	3	17	-72	10154	20	36	-9999	0	-9999
54	051	1002	42401	1	39.915961	-80.733858	WGS84	Sulfur dioxide	2017-03-14	04:00	2	Parts per billion	0.4			FEM	100	[redacted]	West Virginia	Marshall	[redacted]	2017	3	14	4	11	-72	10146	10	46	-9999	0	-9999
54	051	1002	42401	1	39.915961	-80.733858	WGS84	Sulfur dioxide	2017-03-14	09:00	2	Parts per billion	0.4			FEM	100	[redacted]	West Virginia	Marshall	[redacted]	2017	3	14	9	-17	-56	10107	320	51	-9999	0	-9999
54	051	1002	42401	1	39.915961	-80.733858	WGS84	Sulfur dioxide	2017-03-14	10:00	2	Parts per billion	0.4			FEM	100	[redacted]	West Virginia	Marshall	[redacted]	2017	3	14	10	-22	-56	10108	320	67	-9999	0	-9999
54	051	1002	42401	1	39.915961	-80.733858	WGS84	Sulfur dioxide	2017-03-14	11:00	2	Parts per billion	0.4			FEM	100	[redacted]	West Virginia	Marshall	[redacted]	2017	3	14	11	-33	-67	10109	320	72	-9999	0	-9999
54	051	1002	42401	1	39.915961	-80.733858	WGS84	Sulfur dioxide	2017-03-14	12:00	2	Parts per billion	0.4			FEM	100	[redacted]	West Virginia	Marshall	[redacted]	2017	3	14	12	-39	-67	10112	320	51	-9999	0	-9999
54	051	1002	42401	1	39.915961	-80.733858	WGS84	Sulfur dioxide	2017-03-14	13:00	2	Parts per billion	0.4			FEM	100	[redacted]	West Virginia	Marshall	[redacted]	2017	3	14	13	-44	-72	10118	330	67	-9999	0	-9999
54	051	1002	42401	1	39.915961	-80.733858	WGS84	Sulfur dioxide	2017-03-14	14:00	2	Parts per billion	0.4			FEM	100	[redacted]	West Virginia	Marshall	[redacted]	2017	3	14	14	-44	-72	10117	330	51	-9999	-1	-9999
54	051	1002	42401	1	39.915961	-80.733858	WGS84	Sulfur dioxide	2017-03-14	15:00	2	Parts per billion	0.4			FEM	100	[redacted]	West Virginia	Marshall	[redacted]	2017	3	14	15	-50	-83	10121	320	77	-9999	-1	-9999
54	051	1002	42401	1	39.915961	-80.733858	WGS84	Sulfur dioxide	2017-03-14	16:00	2	Parts per billion	0.4			FEM	100	[redacted]	West Virginia	Marshall	[redacted]	2017	3	14	16	-50	-89	10126	320	62	-9999	-1	-9999
54	051	1002	42401	1	39.915961	-80.733858	WGS84	Sulfur dioxide	2017-03-14	17:00	2	Parts per billion	0.4			FEM	100	[redacted]	West Virginia	Marshall	[redacted]	2017	3	14	17	-50	-106	10128	340	88	-9999	-1	-9999
54	051	1002	42401	1	39.915961	-80.733858	WGS84	Sulfur dioxide	2017-03-14	18:00	2	Parts per billion	0.4			FEM	100	[redacted]	West Virginia	Marshall	[redacted]	2017	3	14	18	-50	-106	10129	330	108	-9999	-1	-1
54	051	1002	42401	1	39.915961	-80.733858	WGS84	Sulfur dioxide	2017-03-14	19:00	2	Parts per billion	0.4			FEM	100	[redacted]	West Virginia	Marshall	[redacted]	2017	3	14	19	-44	-106	10130	300	108	-9999	-1	-9999
54	051	1002	42401	1	39.915961	-80.733858	WGS84	Sulfur dioxide	2017-03-14	20:00	2	Parts per billion	0.4			FEM	100	[redacted]	West Virginia	Marshall	[redacted]	2017	3	14	20	-56	-111	10135	320	82	-9999	-1	-9999
54	051	1002	42401	1	39.915961	-80.733858	WGS84	Sulfur dioxide	2017-03-14	21:00	2	Parts per billion	0.4			FEM	100	[redacted]	West Virginia	Marshall	[redacted]	2017	3	14	21	-56	-111	10143	300	82	-9999	-1	-9999
54	051	1002	42401	1	39.915961	-80.733858	WGS84	Sulfur dioxide	2017-03-14	22:00	2	Parts per billion	0.4			FEM	100	[redacted]	West Virginia	Marshall	[redacted]	2017	3	14	22	-72	-100	10154	300	72	-9999	-1	-9999
54	051	1002	42401	1	39.915961	-80.733858	WGS84	Sulfur dioxide	2017-03-14	23:00	2	Parts per billion	0.4			FEM	100	[redacted]	West Virginia	Marshall	[redacted]	2017	3	14	23	-72	-133	10161	300	82	-9999	-1	-9999
54	051	1002	42401	1	39.915961	-80.733858	WGS84	Sulfur dioxide	2017-03-15	00:00	2	Parts per billion	0.4			FEM	100	[redacted]	West Virginia	Marshall	[redacted]	2017	3	15	0	-78	-133	10169	320	72	-9999	0	-1
54	051	1002	42401	1	39.915961	-80.733858	WGS84	Sulfur dioxide	2017-03-15	01:00	2	Parts per billion	0.4			FEM	100	[redacted]	West Virginia	Marshall	[redacted]	2017	3	15	1	-83	-117	10174	300	82	-9999	-1	-9999

54	051	1002	42401		1	39.915961	-80.733858	WGS84	Sulfur dioxide	2017-03-15	02:00		2	Parts per billion	0.4			FEM	100			West Virginia	Marshall		2017	3	15	2	-89	-133	10175	300	72	-9999	-1	-9999
54	051	1002	42401		1	39.915961	-80.733858	WGS84	Sulfur dioxide	2017-03-15	03:00		2	Parts per billion	0.4			FEM	100			West Virginia	Marshall		2017	3	15	3	-89	-139	10175	290	72	-9999	0	-9999
54	051	1002	42401		1	39.915961	-80.733858	WGS84	Sulfur dioxide	2017-03-15	04:00		2	Parts per billion	0.4			FEM	100			West Virginia	Marshall		2017	3	15	4	-94	-139	10175	300	62	-9999	-1	-9999
54	051	1002	42401		1	39.915961	-80.733858	WGS84	Sulfur dioxide	2017-03-15	05:00		2	Parts per billion	0.4			FEM	100			West Virginia	Marshall		2017	3	15	5	-100	-144	10172	270	67	-9999	0	-9999
54	051	1002	42401		1	39.915961	-80.733858	WGS84	Sulfur dioxide	2017-03-15	06:00		2	Parts per billion	0.4			FEM	100			West Virginia	Marshall		2017	3	15	6	-100	-139	10169	290	72	-9999	0	-1
54	051	1002	42401		1	39.915961	-80.733858	WGS84	Sulfur dioxide	2017-03-15	07:00		2	Parts per billion	0.4			FEM	100			West Virginia	Marshall		2017	3	15	7	-100	-139	10166	280	62	-9999	0	-9999
54	051	1002	42401		1	39.915961	-80.733858	WGS84	Sulfur dioxide	2017-03-15	08:00		2	Parts per billion	0.4			FEM	100			West Virginia	Marshall		2017	3	15	8	-100	-150	10162	270	67	-9999	0	-9999
54	051	1002	42401		1	39.915961	-80.733858	WGS84	Sulfur dioxide	2017-03-15	09:00		2	Parts per billion	0.4			FEM	100			West Virginia	Marshall		2017	3	15	9	-100	-156	10160	270	62	-9999	0	-9999
54	051	1002	42401		1	39.915961	-80.733858	WGS84	Sulfur dioxide	2017-03-15	10:00		2	Parts per billion	0.4			FEM	100			West Virginia	Marshall		2017	3	15	10	-100	-156	10162	270	67	-9999	0	-9999
54	051	1002	42401		1	39.915961	-80.733858	WGS84	Sulfur dioxide	2017-03-15	11:00		2	Parts per billion	0.4			FEM	100			West Virginia	Marshall		2017	3	15	11	-100	-161	10163	270	82	-9999	0	-9999
54	051	1002	42401		1	39.915961	-80.733858	WGS84	Sulfur dioxide	2017-03-15	12:00		2	Parts per billion	0.4			FEM	100			West Virginia	Marshall		2017	3	15	12	-100	-156	10167	270	82	-9999	0	-9999
54	051	1002	42401		1	39.915961	-80.733858	WGS84	Sulfur dioxide	2017-03-15	13:00		2	Parts per billion	0.4			FEM	100			West Virginia	Marshall		2017	3	15	13	-94	-150	10172	280	77	-9999	0	-9999
54	051	1002	42401		1	39.915961	-80.733858	WGS84	Sulfur dioxide	2017-03-15	14:00		2	Parts per billion	0.4			FEM	100			West Virginia	Marshall		2017	3	15	14	-83	-139	10175	270	77	-9999	0	-9999
54	051	1002	42401		1	39.915961	-80.733858	WGS84	Sulfur dioxide	2017-03-15	15:00		2	Parts per billion	0.4			FEM	100			West Virginia	Marshall		2017	3	15	15	-72	-139	10179	280	77	-9999	0	-9999
54	051	1002	42401		1	39.915961	-80.733858	WGS84	Sulfur dioxide	2017-03-15	16:00		2	Parts per billion	0.4			FEM	100			West Virginia	Marshall		2017	3	15	16	-67	-139	10186	280	88	-9999	0	-9999
54	051	1002	42401		1	39.915961	-80.733858	WGS84	Sulfur dioxide	2017-03-15	17:00		2	Parts per billion	0.4			FEM	100			West Virginia	Marshall		2017	3	15	17	-61	-139	10194	290	88	-9999	0	-9999
54	051	1002	42401		1	39.915961	-80.733858	WGS84	Sulfur dioxide	2017-03-15	18:00		2	Parts per billion	0.4			FEM	100			West Virginia	Marshall		2017	3	15	18	-50	-139	10196	310	77	-9999	0	-9999
54	051	1002	42401		1	39.915961	-80.733858	WGS84	Sulfur dioxide	2017-03-15	19:00		2	Parts per billion	0.4			FEM	100			West Virginia	Marshall		2017	3	15	19	-44	-144	10195	270	77	-9999	0	-9999
54	051	1002	42401		1	39.915961	-80.733858	WGS84	Sulfur dioxide	2017-03-15	20:00		2	Parts per billion	0.4			FEM	100			West Virginia	Marshall		2017	3	15	20	-28	-144	10196	280	67	-9999	0	-9999
54	051	1002	42401		1	39.915961	-80.733858	WGS84	Sulfur dioxide	2017-03-15	21:00		2	Parts per billion	0.4			FEM	100			West Virginia	Marshall		2017	3	15	21	-28	-167	10199	290	103	0	0	-9999
54	051	1002	42401		1	39.915961	-80.733858	WGS84	Sulfur dioxide	2017-03-15	22:00		2	Parts per billion	0.4			FEM	100			West Virginia	Marshall		2017	3	15	22	-28	-167	10204	290	93	0	0	-9999
54	051	1002	42401		1	39.915961	-80.733858	WGS84	Sulfur dioxide	2017-03-15	23:00		2	Parts per billion	0.4			FEM	100			West Virginia	Marshall		2017	3	15	23	-33	-167	10213	270	103	0	0	-9999
54	051	1002	42401		1	39.915961	-80.733858	WGS84	Sulfur dioxide	2017-03-16	05:00		2	Parts per billion	0.4			FEM	100			West Virginia	Marshall		2017	3	16	5	-44	-111	10229	270	51	-9999	0	-9999
54	051	1002	42401		1	39.915961	-80.733858	WGS84	Sulfur dioxide	2017-03-16	09:00		2	Parts per billion	0.4			FEM	100			West Virginia	Marshall		2017	3	16	9	-44	-78	10227	270	41	-9999	-1	-9999
54	051	1002	42401		1	39.915961	-80.733858	WGS84	Sulfur dioxide	2017-03-16	14:00		2	Parts per billion	0.4			FEM	100			West Virginia	Marshall		2017	3	16	14	-39	-100	10254	270	67	-9999	0	-9999
54	051	1002	42401		1	39.915961	-80.733858	WGS84	Sulfur dioxide	2017-03-16	15:00		2	Parts per billion	0.4			FEM	100			West Virginia	Marshall		2017	3	16	15	-28	-100	10256	270	62	-9999	0	-9999
54	051	1002	42401		1	39.915961	-80.733858	WGS84	Sulfur dioxide	2017-03-16	16:00		2	Parts per billion	0.4			FEM	100			West Virginia	Marshall		2017	3	16	16	-11	-94	10256	270	51	-9999	0	-9999
54	051	1002	42401		1	39.915961	-80.733858	WGS84	Sulfur dioxide	2017-03-16	17:00		2	Parts per billion	0.4			FEM	100			West Virginia	Marshall		2017	3	16	17	0	-100	10255	270	82	-9999	0	-9999
54	051	1002	42401		1	39.915961	-80.733858	WGS84	Sulfur dioxide	2017-03-16	18:00		2	Parts per billion	0.4			FEM	100			West Virginia	Marshall		2017	3	16	18	11	-106	10253	280	72	-9999	0	-9999
54	051	1002	42401		1	39.915961	-80.733858	WGS84	Sulfur dioxide	2017-03-16	19:00		2	Parts per billion	0.4			FEM	100			West Virginia	Marshall		2017	3	16	19	17	-111	10246	280	41	-9999	0	-9999
54	051	1002	42401		1	39.915961	-80.733858	WGS84	Sulfur dioxide	2017-03-16	20:00		2	Parts per billion	0.4			FEM	100			West Virginia	Marshall		2017	3	16	20	33	-111	10244	290	93	-9999	0	-9999
54	051	1002	42401		1	39.915961	-80.733858	WGS84	Sulfur dioxide	2017-03-16	21:00		2	Parts per billion	0.4			FEM	100			West Virginia	Marshall		2017	3	16	21	33	-111	10242	280	67	-9999	0	-9999
54	051	1002	42401		1	39.915961	-80.733858	WGS84	Sulfur dioxide	2017-03-16	22:00		2	Parts per billion	0.4			FEM	100			West Virginia	Marshall		2017	3	16	22	28	-117	10243	270	57	0	0	-9999
54	051	1002	42401		1	39.915961	-80.733858	WGS84	Sulfur dioxide	2017-03-16	23:00		2	Parts per billion	0.4			FEM	100			West Virginia	Marshall		2017	3	16	23	22	-111	10247	280	57	0	0	-9999
54	051	1002	42401		1	39.915961	-80.733858	WGS84	Sulfur dioxide	2017-03-17	00:00		2	Parts per billion	0.4			FEM	100			West Virginia	Marshall		2017	3	17	0	11	-111	10252	280	31	0	0	-9999
54	051	1002	42401		1	39.915961	-80.733858	WGS84	Sulfur dioxide	2017-03-17	01:00		2	Parts per billion	0.4			FEM	100			West Virginia	Marshall		2017	3	17	1	6	-111	10257	280	26	0	0	-9999
54	051	1002	42401		1	39.915961	-80.733858	WGS84	Sulfur dioxide	2017-03-17	02:00		2	Parts per billion	0.4			FEM	100			West Virginia	Marshall		2017	3	17	2	0	-111	10262	270	31	0	0	-9999
54	051	1002	42401		1	39.915961	-80.733858	WGS84	Sulfur dioxide	2017-03-20	20:00		2	Parts per billion	0.4			FEM	100			West Virginia	Marshall		2017	3	20	20	94	-6	10175	160	36	-9999	0	-9999
54	051	1002	42401		1	39.915961	-80.733858	WGS84	Sulfur dioxide	2017-03-20	21:00		2	Parts per billion	0.4			FEM	100			West Virginia	Marshall		2017	3	20	21	100	-6	10174	0	0	-9999	0	-9999
54	051	1002	42401		1	39.915961	-80.733858	WGS84	Sulfur dioxide	2017-03-20	23:00		2	Parts per billion	0.4			FEM	100			West Virginia	Marshall		2017	3	20	23	94	0	-9999	0	0	-9999	0	-9999
54	051	1002	42401		1	39.915961	-80.733858	WGS84	Sulfur dioxide	2017-03-21	00:00		2	Parts per billion	0.4			FEM	100			West Virginia	Marshall		2017	3	21	0	89	0	10166	150	26	-9999	0	-9999
54	051	1002	42401		1	39.915961	-80.733858	WGS84	Sulfur dioxide	2017-03-21	13:00		2	Parts per billion	0.4			FEM	100			West Virginia	Marshall		2017	3	21	13	61	28	10171	310	36	-9999	0	-9999
54	051	1002	42401		1	39.915961	-80.733858	WGS84	Sulfur dioxide	2017-03-21	20:00		2	Parts per billion	0.4			FEM	100			West Virginia	Marshall		2017	3	21	20	144	11	10155	290	51	2	0	-9999
54	051	1002	42401		1	39.915961	-80.733858	WGS84	Sulfur dioxide	2017-03-21	21:00		2	Parts per billion	0.4			FEM	100			West Virginia	Marshall		2017	3	21	21	150	6	10153	280	36	2	0	-9999
54	051	1002	42401		1	39.915961	-80.733858	WGS84	Sulfur dioxide	2017-03-21	22:00		2	Parts per billion	0.4			FEM	100			West Virginia	Marshall		2017	3	21	22	139	0	10157	280	67	0	0	-9999
54	051	1002	42401		1	39.915961	-80.733858	WGS84	Sulfur dioxide	2017-03-21	23:00		2	Parts per billion	0.4			FEM	100			West Virginia	Marshall		2017	3	21	23	128	-6	10161	280	46	0	0	-9999
54	051	1002	42401		1	39.915961	-80.733858	WGS84	Sulfur dioxide	2017-03-22	01:00		2	Parts per billion	0.4			FEM	100			West Virginia	Marshall		2017	3	22	1	111	-50	10171	290	62	-9999	0	-9999
54	051	1002	42401		1	39.915961	-80.733858	WGS84	Sulfur dioxide	2017-03-22	02:00		2	Parts per billion	0.4			FEM	100			West Virginia	Marshall		2017	3	22	2	106	-33	10168	280	46	2	0	-9999
54	051	1002	42401		1	39.915961	-80.733858	WGS84	Sulfur dioxide	2017-03-22	03:00		2	Parts per billion	0.4			FEM	100			West Virginia	Marshall		2017	3	22	3	94	-44	10172	310	51	-9999	0	-9999
54	051	1002	42401		1	39.915961	-80.733858	WGS84	Sulfur dioxide	2017-03-22	04:00		2	Parts per billion	0.4			FEM	100			West Virginia	Marshall		2017	3	22	4	78	-78	10175	320	57	0	0	-9999
54	051	1002	42401		1	39.915961	-80.733858	WGS84	Sulfur dioxide	2017-03-23	02:00		2	Parts per billion	0.4			FEM	100			West Virginia	Marshall		2017	3	23	2	-22	-156	10340	30	36	0	0	-9999
54	051	1002	42401		1	39.915961	-80.733858	WGS84	Sulfur dioxide	2017-03-23	06:00		2	Parts per billion	0.4			FEM	100			West Virginia	Marshall		2017	3	23	6	-61	-139	10346	30	26	0	0	-9999
54	051	1002	42401		1	39.915961	-80.733858	WGS84	Sulfur dioxide	2017-03-23	12:00		2	Parts per billion	0.4			FEM	100			West Virginia	Marshall		2017	3	23	12	-72	-133	10355	90	31	0	0	-9999
54	051	1002	42401		1	39.915961	-80.733858	WGS84	Sulfur dioxide	2017-03-23	13:00		2	Parts per billion	0.4			FEM	100			West Virginia	Marshall		2017	3	23	13	-50	-133	10355	90	51	0	0	-9999
54	051	1002	42401		1	39.915961	-80.733858	WGS84	Sulfur dioxide	2017-03-23	16:00		2	Parts per billion	0.4			FEM	100			West Virginia	Marshall		2017	3	23	16	22	-150	10353	100	41	0	0	-9999
54	051	1002	42401		1	39.915961	-80.733858	WGS84	Sulfur dioxide	2017-03-23	18:00		2	Parts per billion	0.4			FEM	100			West Virginia	Marshall		2017	3	23	18	72	-150	10332	110	57	0	0	-9999
54	051	1002	42401		1	39.915961	-80.733858	WGS84	Sulfur dioxide	2017-03-23	19:00		2	Parts per billion	0.4			FEM	100			West Virginia	Marshall		2017	3	23	19	83	-167	10317	100	36	0	0	-9999
54	051	1002	42401		1	39.915961	-80.733858	WGS84	Sulfur dioxide	2017-03-23	20:00		2	Parts per billion	0.4			FEM	100			West Virginia	Marshall		2017	3	23	20	94	-172	10304	90	46	0	0	-9999
54	051	1002	42401		1	39.915961	-80.733858	WGS84	Sulfur dioxide	2017-03-23	21:00		2	Parts per billion	0.4			FEM	100			West Virginia	Marshall		2017	3	23	21	100	-194	10299	90	21	0	0	-9999
54	051	1002	42401		1	39.915961	-80.733858	WGS84	Sulfur dioxide	2017-03-23	22:00		2	Parts per billion	0.4			FEM	100			West Virginia	Marshall		2017	3	23	22	106	-167	10288	100	31	0	0	-9999
54	051	1002	42401		1	39.915961	-80.733858	WGS84	Sulfur dioxide	2017-03-24	00:00		2	Parts per billion	0.4			FEM	100			West Virginia	Marshall		2017	3	24	0	89	-172	10283	100	26	0	0	-9999
54	051	1002	42401		1	39.915961	-80.733858	WGS84	Sulfur dioxide	2017-03-24	01:00		2	Parts per billion	0.4			FEM	100			West Virginia	Marshall		2017	3	24	1	78	-172	10282	80	31	0	0	-9999
54	051	1002	42401		1	39.915961	-80.733858	WGS84	Sulfur dioxide	2017-03-24	02:00		2	Parts per billion	0.4			FEM	100			West Virginia	Marshall		2017	3	24	2	67	-161	10277	100	41	0	0	-9999
54	051	1002	42401		1	39.915961	-80.733858	WGS84	Sulfur dioxide	2017-03-24	03:00		2	Parts per billion	0.4			FEM	100			West Virginia	Marshall		2017	3	24	3	56	-150	10261	100	46	0	0	-9999
54	051	1002	42401		1	39.915961	-80.733858	WGS84	Sulfur dioxide	2017-03-24	07:00		2	Parts per billion	0.4			FEM	100			West Virginia	Marshall		2017	3	24	7	78	-111	10243	150	36	-9999	0	-9999
54	051	1002	42401		1	39.915961	-80.733858	WGS84	Sulfur dioxide	2017-03-25	16:00		2	Parts per billion	0.4			FEM	100			West Virginia	Marshall		2017	3	25	16	200	83	10216	280	67	-9999	0	-9999
54	051	1002	42401		1	39.915961	-80.733858	WGS84	Sulfur dioxide	2017-03-25	17:00		2	Parts per billion	0.4			FEM	100			West Virginia	Marshall		2017	3	25	17	217	89	10214	270	51	-9999	0	-9999
54	051	1002	42401		1	39.915961	-80.733858	WGS84	Sulfur dioxide	2017-03-25	21:00		2	Parts per billion	0.4			FEM	100			West Virginia	Marshall		2017	3	25	21	222	89	10197	0	0	-9999	0	-9999
54	051	1002	42401		1	39.915961	-80.733858	WGS84	Sulfur dioxide	2017-03-25	22:00		2	Parts per billion	0.4			FEM	100			West Virginia	Marshall		2017	3	25	22	217	94	10195	0	0	-9999	0	-9999
54	051	1002	42401		1	39.915961	-80.733858	WGS84	Sulfur dioxide	2017-03-25	23:00		2	Parts per billion	0.4			FEM	100			West Virginia	Marshall		2017	3	25	23	211	94	10198	100	31	0	0	-9999
54	051	1002	42401		1	39.915961	-80.733858	WGS84	Sulfur dioxide	2017-03-26	00:00		2	Parts per billion	0.4			FEM	100			West Virginia	Marshall		2017	3	26	0	206	94	10201	90	21	2	0	-9999
54	051	1002	42401		1	39.915961	-80.733858	WGS84	Sulfur dioxide	2017-03-26	01:00		2	Parts per billion	0.4			FEM	100			West Virginia	Marshall		2017	3	26	1	194	94	10198	70	41	2	0	-9999
54	051	1002	42401		1	39.915961	-80.733858	WGS84	Sulfur dioxide	2017-03-26	02:00		2	Parts per billion	0.4			FEM	100			West Virginia	Marshall		2017	3	26	2	189	100	10197	70	41	0	0	-9999
54	051	1002	42401		1	39.915961	-80.733858	WGS84	Sulfur dioxide	2017-03-26	05:00		2	Parts per billion	0.4			FEM	100			West Virginia	Marshall		2017	3	26	5	172	94	10189	90	31	-9999	0	-9999
54	051	1002	42401		1	39.915961	-80.733858	WGS84	Sulfur dioxide	2017-03-26	06:00		2	Parts per billion	0.4			FEM	100			West Virginia	Marshall		2017	3	26	6	172	94	10183	100	41	-9999	0	-9999
54	051	1002	42401		1	39.915961	-80.733858	WGS84	Sulfur dioxide	2017-03-26	08:00		2	Parts per billion	0.4			FEM	100			West Virginia	Marshall		2017	3	26	8	167	89	10178	100	46	-9999	0	-9999
54	051	1002	42401		1	39.915961	-80.733858	WGS84	Sulfur dioxide	2017-03-26	09:00		2	Parts per billion	0.4			FEM	100			West Virginia	Marshall		2017	3	26	9	161	89	10177	110	46	2	0	-9999
54	051	1002	42401		1	39.915961	-80.733858	WGS84	Sulfur dioxide	2017-03-26	10:00		2	Parts per billion	0.4			FEM	100			West Virginia	Marshall		2017	3	26	10	156	89	10173	110	57	0	0	-9999
54	051	1002	42401		1	39.915961	-80.733858	WGS84	Sulfur dioxide	2017-03-26	11:00		2	Parts per billion	0.4			FEM	100			West Virginia	Marshall		2017	3	26	11	144	89	10176	130	41	0	0	-9999
54	051	1002	42401		1	39.915961	-80.733858	WGS84	Sulfur dioxide	2017-03-26	12:00		2	Parts per billion	0.4			FEM	100			West Virginia	Marshall		2017	3	26	12	144	89	10177	120	62	0	0	-9999
54	051	1002	42401		1	39.915961	-80.733858	WGS84	Sulfur dioxide	2017-03-26	13:00		2	Parts per billion	0.4			FEM	100			West Virginia	Marshall		2017	3	26	13	156	89	10182	130	46	0	0	-9999
54	051	1002	42401		1	39.915961	-80.733858	WGS84	Sulfur dioxide	2017-03-26	14:00		2	Parts per billion	0.4			FEM	100			West Virginia	Marshall		2017	3	26	14	172	89	10182	150	62	0	0	-9999

54	051	1002	42401	1	39.915961	-80.733858	WGS84	Sulfur dioxide	2017-03-26	15:00	2	Parts per billion	0.4			FEM	100	[redacted]	West Virginia	Marshall	[redacted]	2017	3	26	15	183	83	10179	150	82	-9999	0	-9999
54	051	1002	42401	1	39.915961	-80.733858	WGS84	Sulfur dioxide	2017-03-27	01:00	2	Parts per billion	0.4			FEM	100	[redacted]	West Virginia	Marshall	[redacted]	2017	3	27	1	128	106	10159	150	41	-9999	0	-9999
54	051	1002	42401	1	39.915961	-80.733858	WGS84	Sulfur dioxide	2017-03-27	02:00	2	Parts per billion	0.4			FEM	100	[redacted]	West Virginia	Marshall	[redacted]	2017	3	27	2	128	111	10159	150	31	-9999	-1	-9999
54	051	1002	42401	1	39.915961	-80.733858	WGS84	Sulfur dioxide	2017-03-27	06:00	2	Parts per billion	0.4			FEM	100	[redacted]	West Virginia	Marshall	[redacted]	2017	3	27	6	128	122	10144	280	21	-9999	8	8
54	051	1002	42401	1	39.915961	-80.733858	WGS84	Sulfur dioxide	2017-03-27	17:00	2	Parts per billion	0.4			FEM	100	[redacted]	West Virginia	Marshall	[redacted]	2017	3	27	17	172	89	10157	280	57	4	0	-9999
54	051	1002	42401	1	39.915961	-80.733858	WGS84	Sulfur dioxide	2017-03-27	20:00	2	Parts per billion	0.4			FEM	100	[redacted]	West Virginia	Marshall	[redacted]	2017	3	27	20	206	83	10132	270	46	0	0	-9999
54	051	1002	42401	1	39.915961	-80.733858	WGS84	Sulfur dioxide	2017-03-28	01:00	2	Parts per billion	0.4			FEM	100	[redacted]	West Virginia	Marshall	[redacted]	2017	3	28	1	178	94	10124	0	0	0	0	-9999
54	051	1002	42401	1	39.915961	-80.733858	WGS84	Sulfur dioxide	2017-03-28	10:00	2	Parts per billion	0.4			FEM	100	[redacted]	West Virginia	Marshall	[redacted]	2017	3	28	10	128	117	10104	160	26	-9999	13	-9999
54	051	1002	42401	1	39.915961	-80.733858	WGS84	Sulfur dioxide	2017-03-28	11:00	2	Parts per billion	0.4			FEM	100	[redacted]	West Virginia	Marshall	[redacted]	2017	3	28	11	128	117	10108	160	21	-9999	-1	-9999
54	051	1002	42401	1	39.915961	-80.733858	WGS84	Sulfur dioxide	2017-03-28	17:00	2	Parts per billion	0.4			FEM	100	[redacted]	West Virginia	Marshall	[redacted]	2017	3	28	17	144	128	10125	270	26	-9999	3	-9999
54	051	1002	42401	1	39.915961	-80.733858	WGS84	Sulfur dioxide	2017-03-28	18:00	2	Parts per billion	0.4			FEM	100	[redacted]	West Virginia	Marshall	[redacted]	2017	3	28	18	133	117	10126	330	41	-9999	18	25
54	051	1002	42401	1	39.915961	-80.733858	WGS84	Sulfur dioxide	2017-03-28	19:00	2	Parts per billion	0.4			FEM	100	[redacted]	West Virginia	Marshall	[redacted]	2017	3	28	19	139	111	10132	320	46	-9999	0	-9999
54	051	1002	42401	1	39.915961	-80.733858	WGS84	Sulfur dioxide	2017-03-28	21:00	2	Parts per billion	0.4			FEM	100	[redacted]	West Virginia	Marshall	[redacted]	2017	3	28	21	139	94	10145	320	46	-9999	0	-9999
54	051	1002	42401	1	39.915961	-80.733858	WGS84	Sulfur dioxide	2017-03-28	22:00	2	Parts per billion	0.4			FEM	100	[redacted]	West Virginia	Marshall	[redacted]	2017	3	28	22	139	83	10150	330	41	-9999	0	-9999
54	051	1002	42401	1	39.915961	-80.733858	WGS84	Sulfur dioxide	2017-03-29	01:00	2	Parts per billion	0.4			FEM	100	[redacted]	West Virginia	Marshall	[redacted]	2017	3	29	1	94	61	10185	330	46	-9999	0	-9999
54	051	1002	42401	1	39.915961	-80.733858	WGS84	Sulfur dioxide	2017-03-29	02:00	2	Parts per billion	0.4			FEM	100	[redacted]	West Virginia	Marshall	[redacted]	2017	3	29	2	89	50	10193	360	51	-9999	0	-9999
54	051	1002	42401	1	39.915961	-80.733858	WGS84	Sulfur dioxide	2017-03-29	03:00	2	Parts per billion	0.4			FEM	100	[redacted]	West Virginia	Marshall	[redacted]	2017	3	29	3	83	50	10197	340	51	-9999	0	-9999
54	051	1002	42401	1	39.915961	-80.733858	WGS84	Sulfur dioxide	2017-03-29	05:00	2	Parts per billion	0.4			FEM	100	[redacted]	West Virginia	Marshall	[redacted]	2017	3	29	5	78	44	10205	340	31	-9999	0	-9999
54	051	1002	42401	1	39.915961	-80.733858	WGS84	Sulfur dioxide	2017-03-29	06:00	2	Parts per billion	0.4			FEM	100	[redacted]	West Virginia	Marshall	[redacted]	2017	3	29	6	72	44	10206	340	41	-9999	0	-9999
54	051	1002	42401	1	39.915961	-80.733858	WGS84	Sulfur dioxide	2017-03-29	07:00	2	Parts per billion	0.4			FEM	100	[redacted]	West Virginia	Marshall	[redacted]	2017	3	29	7	72	44	10205	360	46	-9999	0	-9999
54	051	1002	42401	1	39.915961	-80.733858	WGS84	Sulfur dioxide	2017-03-29	09:00	2	Parts per billion	0.4			FEM	100	[redacted]	West Virginia	Marshall	[redacted]	2017	3	29	9	67	44	10208	20	26	-9999	0	-9999
54	051	1002	42401	1	39.915961	-80.733858	WGS84	Sulfur dioxide	2017-03-29	11:00	2	Parts per billion	0.4			FEM	100	[redacted]	West Virginia	Marshall	[redacted]	2017	3	29	11	67	33	10218	30	26	-9999	0	-9999
54	051	1002	42401	1	39.915961	-80.733858	WGS84	Sulfur dioxide	2017-03-29	16:00	2	Parts per billion	0.4			FEM	100	[redacted]	West Virginia	Marshall	[redacted]	2017	3	29	16	106	28	10238	20	31	2	0	-9999
54	051	1002	42401	1	39.915961	-80.733858	WGS84	Sulfur dioxide	2017-03-29	17:00	2	Parts per billion	0.4			FEM	100	[redacted]	West Virginia	Marshall	[redacted]	2017	3	29	17	117	28	10229	80	36	0	0	-9999
54	051	1002	42401	1	39.915961	-80.733858	WGS84	Sulfur dioxide	2017-03-30	01:00	2	Parts per billion	0.4			FEM	100	[redacted]	West Virginia	Marshall	[redacted]	2017	3	30	1	111	-17	10217	40	41	0	0	-9999
54	051	1002	42401	1	39.915961	-80.733858	WGS84	Sulfur dioxide	2017-03-30	02:00	2	Parts per billion	0.4			FEM	100	[redacted]	West Virginia	Marshall	[redacted]	2017	3	30	2	106	-22	10210	60	51	0	0	-9999
54	051	1002	42401	1	39.915961	-80.733858	WGS84	Sulfur dioxide	2017-03-30	04:00	2	Parts per billion	0.4			FEM	100	[redacted]	West Virginia	Marshall	[redacted]	2017	3	30	4	83	-17	10205	60	26	0	0	-9999
54	051	1002	42401	1	39.915961	-80.733858	WGS84	Sulfur dioxide	2017-03-30	05:00	2	Parts per billion	0.4			FEM	100	[redacted]	West Virginia	Marshall	[redacted]	2017	3	30	5	89	-17	10190	60	41	2	0	-9999
54	051	1002	42401	1	39.915961	-80.733858	WGS84	Sulfur dioxide	2017-03-30	06:00	2	Parts per billion	0.4			FEM	100	[redacted]	West Virginia	Marshall	[redacted]	2017	3	30	6	78	-17	10190	60	46	0	0	-9999
54	051	1002	42401	1	39.915961	-80.733858	WGS84	Sulfur dioxide	2017-03-30	08:00	2	Parts per billion	0.4			FEM	100	[redacted]	West Virginia	Marshall	[redacted]	2017	3	30	8	72	-17	10176	70	51	-9999	0	-9999
54	051	1002	42401	1	39.915961	-80.733858	WGS84	Sulfur dioxide	2017-03-30	09:00	2	Parts per billion	0.4			FEM	100	[redacted]	West Virginia	Marshall	[redacted]	2017	3	30	9	78	-11	10174	80	57	-9999	0	-9999
54	051	1002	42401	1	39.915961	-80.733858	WGS84	Sulfur dioxide	2017-03-30	10:00	2	Parts per billion	0.4			FEM	100	[redacted]	West Virginia	Marshall	[redacted]	2017	3	30	10	78	-11	10175	70	62	0	0	-9999
54	051	1002	42401	1	39.915961	-80.733858	WGS84	Sulfur dioxide	2017-03-30	11:00	2	Parts per billion	0.4			FEM	100	[redacted]	West Virginia	Marshall	[redacted]	2017	3	30	11	78	-11	10176	70	57	4	0	-9999
54	051	1002	42401	1	39.915961	-80.733858	WGS84	Sulfur dioxide	2017-03-30	12:00	2	Parts per billion	0.4			FEM	100	[redacted]	West Virginia	Marshall	[redacted]	2017	3	30	12	78	-11	10167	80	67	-9999	0	-9999
54	051	1002	42401	1	39.915961	-80.733858	WGS84	Sulfur dioxide	2017-03-30	13:00	2	Parts per billion	0.4			FEM	100	[redacted]	West Virginia	Marshall	[redacted]	2017	3	30	13	83	-6	10163	100	62	-9999	0	-9999
54	051	1002	42401	1	39.915961	-80.733858	WGS84	Sulfur dioxide	2017-03-30	14:00	2	Parts per billion	0.4			FEM	100	[redacted]	West Virginia	Marshall	[redacted]	2017	3	30	14	89	0	10152	90	72	0	0	-9999
54	051	1002	42401	1	39.915961	-80.733858	WGS84	Sulfur dioxide	2017-03-30	15:00	2	Parts per billion	0.4			FEM	100	[redacted]	West Virginia	Marshall	[redacted]	2017	3	30	15	89	17	10152	110	41	-9999	3	-9999
54	051	1002	42401	1	39.915961	-80.733858	WGS84	Sulfur dioxide	2017-03-30	16:00	2	Parts per billion	0.4			FEM	100	[redacted]	West Virginia	Marshall	[redacted]	2017	3	30	16	89	39	10142	30	26	-9999	8	-9999
54	051	1002	42401	1	39.915961	-80.733858	WGS84	Sulfur dioxide	2017-03-30	17:00	2	Parts per billion	0.4			FEM	100	[redacted]	West Virginia	Marshall	[redacted]	2017	3	30	17	94	50	10127	100	46	-9999	8	-9999
54	051	1002	42401	1	39.915961	-80.733858	WGS84	Sulfur dioxide	2017-03-30	19:00	2	Parts per billion	0.4			FEM	100	[redacted]	West Virginia	Marshall	[redacted]	2017	3	30	19	122	61	10109	80	57	-9999	0	-9999
54	051	1002	42401	1	39.915961	-80.733858	WGS84	Sulfur dioxide	2017-03-30	20:00	2	Parts per billion	0.4			FEM	100	[redacted]	West Virginia	Marshall	[redacted]	2017	3	30	20	139	72	10095	100	46	0	0	-9999
54	051	1002	42401	1	39.915961	-80.733858	WGS84	Sulfur dioxide	2017-03-30	21:00	2	Parts per billion	0.4			FEM	100	[redacted]	West Virginia	Marshall	[redacted]	2017	3	30	21	161	83	10085	80	46	0	0	-9999
54	051	1002	42401	1	39.915961	-80.733858	WGS84	Sulfur dioxide	2017-03-30	22:00	2	Parts per billion	0.4			FEM	100	[redacted]	West Virginia	Marshall	[redacted]	2017	3	30	22	161	83	10080	100	72	0	0	-9999
54	051	1002	42401	1	39.915961	-80.733858	WGS84	Sulfur dioxide	2017-03-30	23:00	2	Parts per billion	0.4			FEM	100	[redacted]	West Virginia	Marshall	[redacted]	2017	3	30	23	150	72	10074	90	57	2	0	-9999
54	051	1002	42401	1	39.915961	-80.733858	WGS84	Sulfur dioxide	2017-03-31	00:00	2	Parts per billion	0.4			FEM	100	[redacted]	West Virginia	Marshall	[redacted]	2017	3	31	0	144	72	10067	100	67	0	0	-9999
54	051	1002	42401	1	39.915961	-80.733858	WGS84	Sulfur dioxide	2017-03-31	01:00	2	Parts per billion	0.4			FEM	100	[redacted]	West Virginia	Marshall	[redacted]	2017	3	31	1	150	67	10065	120	62	0	0	-9999
54	051	1002	42401	1	39.915961	-80.733858	WGS84	Sulfur dioxide	2017-03-31	02:00	2	Parts per billion	0.4			FEM	100	[redacted]	West Virginia	Marshall	[redacted]	2017	3	31	2	150	72	10070	120	26	2	0	-9999
54	051	1002	42401	1	39.915961	-80.733858	WGS84	Sulfur dioxide	2017-03-31	03:00	2	Parts per billion	0.4			FEM	100	[redacted]	West Virginia	Marshall	[redacted]	2017	3	31	3	156	89	10064	140	36	4	0	-9999
54	051	1002	42401	1	39.915961	-80.733858	WGS84	Sulfur dioxide	2017-03-31	04:00	2	Parts per billion	0.4			FEM	100	[redacted]	West Virginia	Marshall	[redacted]	2017	3	31	4	161	89	10057	160	46	-9999	0	-9999
54	051	1002	42401	1	39.915961	-80.733858	WGS84	Sulfur dioxide	2017-03-31	05:00	2	Parts per billion	0.4			FEM	100	[redacted]	West Virginia	Marshall	[redacted]	2017	3	31	5	161	89	10074	280	46	-9999	-1	-9999
54	051	1002	42401	1	39.915961	-80.733858	WGS84	Sulfur dioxide	2017-03-31	07:00	2	Parts per billion	0.4			FEM	100	[redacted]	West Virginia	Marshall	[redacted]	2017	3	31	7	122	100	10068	80	21	-9999	3	-9999
54	051	1002	42401	1	39.915961	-80.733858	WGS84	Sulfur dioxide	2017-03-31	08:00	2	Parts per billion	0.4			FEM	100	[redacted]	West Virginia	Marshall	[redacted]	2017	3	31	8	117	106	10063	90	36	-9999	30	-9999
54	051	1002	42401	1	39.915961	-80.733858	WGS84	Sulfur dioxide	2017-03-31	09:00	2	Parts per billion	0.4			FEM	100	[redacted]	West Virginia	Marshall	[redacted]	2017	3	31	9	117	106	10060	80	26	-9999	5	-9999
54	051	1002	42401	1	39.915961	-80.733858	WGS84	Sulfur dioxide	2017-03-31	10:00	2	Parts per billion	0.4			FEM	100	[redacted]	West Virginia	Marshall	[redacted]	2017	3	31	10	117	106	10056	100	41	-9999	38	-9999
54	051	1002	42401	1	39.915961	-80.733858	WGS84	Sulfur dioxide	2017-03-31	11:00	2	Parts per billion	0.4			FEM	100	[redacted]	West Virginia	Marshall	[redacted]	2017	3	31	11	117	106	10052	110	31	-9999	18	-9999
54	051	1002	42401	1	39.915961	-80.733858	WGS84	Sulfur dioxide	2017-03-31	14:00	2	Parts per billion	0.4			FEM	100	[redacted]	West Virginia	Marshall	[redacted]	2017	3	31	14	128	122	10025	130	51	-9999	3	-9999
54	051	1002	42401	1	39.915961	-80.733858	WGS84	Sulfur dioxide	2017-03-31	15:00	2	Parts per billion	0.4			FEM	100	[redacted]	West Virginia	Marshall	[redacted]	2017	3	31	15	128	117	10025	110	26	-9999	5	-9999
54	051	1002	42401	1	39.915961	-80.733858	WGS84	Sulfur dioxide	2017-03-31	16:00	2	Parts per billion	0.4			FEM	100	[redacted]	West Virginia	Marshall	[redacted]	2017	3	31	16	133	122	10022	0	0	-9999	8	-9999
54	051	1002	42401	1	39.915961	-80.733858	WGS84	Sulfur dioxide	2017-03-31	17:00	2	Parts per billion	0.4			FEM	100	[redacted]	West Virginia	Marshall	[redacted]	2017	3	31	17	139	122	10015	0	0	-9999	15	-9999
54	051	1002	42401	1	39.915961	-80.733858	WGS84	Sulfur dioxide	2017-03-31	19:00	2	Parts per billion	0.4			FEM	100	[redacted]	West Virginia	Marshall	[redacted]	2017	3	31	19	144	128	10011	320	21	-9999	23	-9999
54	051	1002	42401	1	39.915961	-80.733858	WGS84	Sulfur dioxide	2017-03-31	20:00	2	Parts per billion	0.4			FEM	100	[redacted]	West Virginia	Marshall	[redacted]	2017	3	31	20	139	111	10017	280	77	-9999	-1	-9999
54	051	1002	42401	1	39.915961	-80.733858	WGS84	Sulfur dioxide	2017-03-31	21:00	2	Parts per billion	0.4			FEM	100	[redacted]	West Virginia	Marshall	[redacted]	2017	3	31	21	128	106	10027	270	46	-9999	3	-9999
54	051	1002	42401	1	39.915961	-80.733858	WGS84	Sulfur dioxide	2017-03-31	22:00	2	Parts per billion	0.4			FEM	100	[redacted]	West Virginia	Marshall	[redacted]	2017	3	31	22	122	106	10034	280	51	-9999	-1	-9999
54	051	1002	42401	1	39.915961	-80.733858	WGS84	Sulfur dioxide	2017-03-31	23:00	2	Parts per billion	0.4			FEM	100	[redacted]	West Virginia	Marshall	[redacted]	2017	3	31	23	117	106	10043	280	36	-9999	10	-9999
54	051	1002	42401	1	39.915961	-80.733858	WGS84	Sulfur dioxide	2017-04-01	02:00	2	Parts per billion	0.4			FEM	100	[redacted]	West Virginia	Marshall	[redacted]	2017	4	1	2	117	106	10061	270	36	-9999	15	-9999
54	051	1002	42401	1	39.915961	-80.733858	WGS84	Sulfur dioxide	2017-04-01	03:00	2	Parts per billion	0.4			FEM	100	[redacted]	West Virginia	Marshall	[redacted]	2017	4	1	3	94	78	10073	320	72	-9999	3	-9999
54	051	1002	42401	1	39.915961	-80.733858	WGS84	Sulfur dioxide	2017-04-01	04:00	2	Parts per billion	0.4			FEM	100	[redacted]	West Virginia	Marshall	[redacted]	2017	4	1	4	67	50	10085	300	62	-9999	0	-9999
54	051	1002	42401	1	39.915961	-80.733858	WGS84	Sulfur dioxide	2017-04-01	05:00	2	Parts per billion	0.4			FEM	100	[redacted]	West Virginia	Marshall	[redacted]	2017	4	1	5	61	50	10094	300	62	-9999	-1	-9999
54	051	1002	42401	1	39.915961	-80.733858	WGS84	Sulfur dioxide	2017-04-01	06:00	2	Parts per billion	0.4			FEM	100	[redacted]	West Virginia	Marshall	[redacted]	2017	4	1	6	56	39	10103	300	62	-9999	5	33
54	051	1002	42401	1	39.915961	-80.733858	WGS84	Sulfur dioxide	2017-04-01	07:00	2	Parts per billion	0.4			FEM	100	[redacted]	West Virginia	Marshall	[redacted]	2017	4	1	7	50	39	10110	290	51	-9999	3	-9999
54	051	1002	42401	1	39.915961	-80.733858	WGS84	Sulfur dioxide	2017-04-01	08:00	2	Parts per billion	0.4			FEM	100	[redacted]	West Virginia	Marshall	[redacted]	2017	4	1	8	44	28	10117	290	41	-9999	-1	-9999
54	051	1002	42401	1	39.915961	-80.733858	WGS84	Sulfur dioxide	2017-04-01	09:00	2	Parts per billion	0.4			FEM	100	[redacted]	West Virginia	Marshall	[redacted]	2017	4	1	9	39	28	10133	280	62	-9999	0	-9999
54	051	1002	42401	1	39.915961	-80.733858	WGS84	Sulfur dioxide	2017-04-01	10:00	2	Parts per billion	0.4			FEM	100	[redacted]	West Virginia	Marshall	[redacted]	2017	4	1	10	39	28	10147	300	41	-9999	0	-9999
54	051	1002	42401	1	39.915961	-80.733858	WGS84	Sulfur dioxide	2017-04-01	11:00	2	Parts per billion	0.4			FEM	100	[redacted]	West Virginia	Marshall	[redacted]	2017	4	1	11	33	22	10150	290	41	-9999	0	-9999
54	051	1002	42401	1	39.915961	-80.733858	WGS84	Sulfur dioxide	2017-04-01	12:00	2	Parts per billion	0.4			FEM	100	[redacted]	West Virginia	Marshall	[redacted]	2017	4	1	12	33	22	10162	280	31	-9999	0	3
54	051	1002	42401	1	39.915961	-80.733858	WGS84	Sulfur dioxide	2017-04-01	16:00	2	Parts per billion	0.4			FEM	100	[redacted]	West Virginia	Marshall	[redacted]	2017	4	1	16	44	22	10191	290	31	-9999	0	-9999
54	051	1002	42401	1	39.915961	-80.733858	WGS84	Sulfur dioxide	2017-04-01	17:00	2	Parts per billion	0.4			FEM	100	[redacted]	West Virginia	Marshall	[redacted]	2017	4	1	17	50	22	10192	280	46	-9999	0	-9999
54	051	1002	42401	1	39.915961	-80.733858	WGS84	Sulfur dioxide	2017-04-01	18:00	2	Parts per billion	0.4			FEM	100	[redacted]	West Virginia	Marshall	[redacted]	2017	4	1	18	56	22	10195	290	46	-9999	0	-1
54	051	1002	42401	1	39.915961	-80.733858	WGS84	Sulfur dioxide	2017-04-01	19:00	2	Parts per billion	0.4			FEM	100	[redacted]	West Virginia	Marshall	[redacted]	2017	4	1	19	56	17	10199	310	62	-9999	0	-9999
54	051	1002	42401	1	39.915961	-80.733858	WGS84	Sulfur dioxide	2017-04-02	00:00	2	Parts per billion	0.4			FEM	100	[redacted]	West Virginia	Marshall	[redacted]	2017	4	2	0	39	6	10229	290	26	-9999	0	-9999
54	051	1002	42401	1	39.915961	-80.733858	WGS84	Sulfur dioxide	2017-04-02	16:00	2	Parts per billion	0.4			FEM	100	[redacted]	West Virginia	Marshall	[redacted]	2017	4	2	16	72	11	10254	130	21	0	0	-9999
54	051	1002	42401	1	39.915961	-80.733858	WGS84	Sulfur dioxide	2017-04-02	17:00	2	Parts per billion	0.4			FEM	100	[redacted]	West Virginia	Marshall	[redacted]	2017	4	2	17	89	11	10245	100	21	0	0	-9999

54	051	1002	42401		1	39.915961	-80.733858	WGS84	Sulfur dioxide	2017-04-02	21:00		2	Parts per billion	0.4			FEM	100		West Virginia	Marshall		2017	4	2	21	139	0	10209	130	36	0	0	-9999
54	051	1002	42401		1	39.915961	-80.733858	WGS84	Sulfur dioxide	2017-04-02	22:00		2	Parts per billion	0.4			FEM	100		West Virginia	Marshall		2017	4	2	22	139	0	10204	80	36	0	0	-9999
54	051	1002	42401		1	39.915961	-80.733858	WGS84	Sulfur dioxide	2017-04-02	23:00		2	Parts per billion	0.4			FEM	100		West Virginia	Marshall		2017	4	2	23	133	-6	10204	90	36	0	0	-9999
54	051	1002	42401		1	39.915961	-80.733858	WGS84	Sulfur dioxide	2017-04-03	02:00		2	Parts per billion	0.4			FEM	100		West Virginia	Marshall		2017	4	3	2	106	-6	10190	80	36	0	0	-9999
54	051	1002	42401		1	39.915961	-80.733858	WGS84	Sulfur dioxide	2017-04-03	03:00		2	Parts per billion	0.4			FEM	100		West Virginia	Marshall		2017	4	3	3	106	-6	10189	80	36	0	0	-9999
54	051	1002	42401		1	39.915961	-80.733858	WGS84	Sulfur dioxide	2017-04-03	04:00		2	Parts per billion	0.4			FEM	100		West Virginia	Marshall		2017	4	3	4	106	-6	10182	90	41	0	-9999	-9999
54	051	1002	42401		1	39.915961	-80.733858	WGS84	Sulfur dioxide	2017-04-03	05:00		2	Parts per billion	0.4			FEM	100		West Virginia	Marshall		2017	4	3	5	100	0	10168	90	46	0	-9999	-9999
54	051	1002	42401		1	39.915961	-80.733858	WGS84	Sulfur dioxide	2017-04-03	06:00		2	Parts per billion	0.4			FEM	100		West Virginia	Marshall		2017	4	3	6	94	-6	10155	100	51	0	0	-9999
54	051	1002	42401		1	39.915961	-80.733858	WGS84	Sulfur dioxide	2017-04-03	07:00		2	Parts per billion	0.4			FEM	100		West Virginia	Marshall		2017	4	3	7	89	-6	10142	90	41	0	0	-9999
54	051	1002	42401		1	39.915961	-80.733858	WGS84	Sulfur dioxide	2017-04-03	08:00		2	Parts per billion	0.4			FEM	100		West Virginia	Marshall		2017	4	3	8	72	-6	10140	110	31	0	0	-9999
54	051	1002	42401		1	39.915961	-80.733858	WGS84	Sulfur dioxide	2017-04-03	09:00		2	Parts per billion	0.4			FEM	100		West Virginia	Marshall		2017	4	3	9	78	-6	10134	100	41	0	0	-9999
54	051	1002	42401		1	39.915961	-80.733858	WGS84	Sulfur dioxide	2017-04-03	10:00		2	Parts per billion	0.4			FEM	100		West Virginia	Marshall		2017	4	3	10	83	-6	10135	100	31	0	0	-9999
54	051	1002	42401		1	39.915961	-80.733858	WGS84	Sulfur dioxide	2017-04-03	11:00		2	Parts per billion	0.4			FEM	100		West Virginia	Marshall		2017	4	3	11	94	-6	10124	90	46	0	0	-9999
54	051	1002	42401		1	39.915961	-80.733858	WGS84	Sulfur dioxide	2017-04-03	12:00		2	Parts per billion	0.4			FEM	100		West Virginia	Marshall		2017	4	3	12	89	0	10131	100	31	0	0	-9999
54	051	1002	42401		1	39.915961	-80.733858	WGS84	Sulfur dioxide	2017-04-03	13:00		2	Parts per billion	0.4			FEM	100		West Virginia	Marshall		2017	4	3	13	117	17	10122	110	41	0	0	-9999
54	051	1002	42401		1	39.915961	-80.733858	WGS84	Sulfur dioxide	2017-04-03	14:00		2	Parts per billion	0.4			FEM	100		West Virginia	Marshall		2017	4	3	14	161	33	10111	150	31	0	0	-9999
54	051	1002	42401		1	39.915961	-80.733858	WGS84	Sulfur dioxide	2017-04-03	16:00		2	Parts per billion	0.4			FEM	100		West Virginia	Marshall		2017	4	3	16	200	61	10097	150	41	2	0	-9999
54	051	1002	42401		1	39.915961	-80.733858	WGS84	Sulfur dioxide	2017-04-03	18:00		2	Parts per billion	0.4			FEM	100		West Virginia	Marshall		2017	4	3	18	200	67	10073	50	15	-9999	0	-9999
54	051	1002	42401		1	39.915961	-80.733858	WGS84	Sulfur dioxide	2017-04-03	22:00		2	Parts per billion	0.4			FEM	100		West Virginia	Marshall		2017	4	3	22	167	106	10033	160	51	-9999	-1	-9999
54	051	1002	42401		1	39.915961	-80.733858	WGS84	Sulfur dioxide	2017-04-03	23:00		2	Parts per billion	0.4			FEM	100		West Virginia	Marshall		2017	4	3	23	156	111	10018	120	46	-9999	-1	-9999
54	051	1002	42401		1	39.915961	-80.733858	WGS84	Sulfur dioxide	2017-04-04	00:00		2	Parts per billion	0.4			FEM	100		West Virginia	Marshall		2017	4	4	0	150	117	10014	120	36	-9999	0	-1
54	051	1002	42401		1	39.915961	-80.733858	WGS84	Sulfur dioxide	2017-04-04	01:00		2	Parts per billion	0.4			FEM	100		West Virginia	Marshall		2017	4	4	1	144	117	10009	150	26	-9999	3	-9999
54	051	1002	42401		1	39.915961	-80.733858	WGS84	Sulfur dioxide	2017-04-04	02:00		2	Parts per billion	0.4			FEM	100		West Virginia	Marshall		2017	4	4	2	144	122	10001	150	26	-9999	3	-9999
54	051	1002	42401		1	39.915961	-80.733858	WGS84	Sulfur dioxide	2017-04-04	16:00		2	Parts per billion	0.4			FEM	100		West Virginia	Marshall		2017	4	4	16	161	94	10016	270	103	-9999	0	-9999
54	051	1002	42401		1	39.915961	-80.733858	WGS84	Sulfur dioxide	2017-04-04	17:00		2	Parts per billion	0.4			FEM	100		West Virginia	Marshall		2017	4	4	17	156	78	10028	270	103	-9999	0	-9999
54	051	1002	42401		1	39.915961	-80.733858	WGS84	Sulfur dioxide	2017-04-05	02:00		2	Parts per billion	0.4			FEM	100		West Virginia	Marshall		2017	4	5	2	133	61	10110	270	67	2	0	-9999
54	051	1002	42401		1	39.915961	-80.733858	WGS84	Sulfur dioxide	2017-04-05	03:00		2	Parts per billion	0.4			FEM	100		West Virginia	Marshall		2017	4	5	3	122	61	10116	280	82	-9999	0	-9999
54	051	1002	42401		1	39.915961	-80.733858	WGS84	Sulfur dioxide	2017-04-05	04:00		2	Parts per billion	0.4			FEM	100		West Virginia	Marshall		2017	4	5	4	106	50	10121	300	51	-9999	0	-9999
54	051	1002	42401		1	39.915961	-80.733858	WGS84	Sulfur dioxide	2017-04-05	05:00		2	Parts per billion	0.4			FEM	100		West Virginia	Marshall		2017	4	5	5	100	44	10129	310	57	-9999	0	-9999
54	051	1002	42401		1	39.915961	-80.733858	WGS84	Sulfur dioxide	2017-04-05	06:00		2	Parts per billion	0.4			FEM	100		West Virginia	Marshall		2017	4	5	6	89	39	10127	320	26	4	0	-9999
54	051	1002	42401		1	39.915961	-80.733858	WGS84	Sulfur dioxide	2017-04-05	07:00		2	Parts per billion	0.4			FEM	100		West Virginia	Marshall		2017	4	5	7	83	33	10127	310	26	4	0	-9999
54	051	1002	42401		1	39.915961	-80.733858	WGS84	Sulfur dioxide	2017-04-05	09:00		2	Parts per billion	0.4			FEM	100		West Virginia	Marshall		2017	4	5	9	72	33	10133	0	0	0	0	-9999
54	051	1002	42401		1	39.915961	-80.733858	WGS84	Sulfur dioxide	2017-04-05	10:00		2	Parts per billion	0.4			FEM	100		West Virginia	Marshall		2017	4	5	10	72	33	10139	10	15	0	0	-9999
54	051	1002	42401		1	39.915961	-80.733858	WGS84	Sulfur dioxide	2017-04-05	11:00		2	Parts per billion	0.4			FEM	100		West Virginia	Marshall		2017	4	5	11	67	33	10144	60	21	-9999	0	-9999
54	051	1002	42401		1	39.915961	-80.733858	WGS84	Sulfur dioxide	2017-04-05	12:00		2	Parts per billion	0.4			FEM	100		West Virginia	Marshall		2017	4	5	12	67	33	10149	70	31	2	0	-9999
54	051	1002	42401		1	39.915961	-80.733858	WGS84	Sulfur dioxide	2017-04-05	13:00		2	Parts per billion	0.4			FEM	100		West Virginia	Marshall		2017	4	5	13	83	39	10145	80	41	0	0	-9999
54	051	1002	42401		1	39.915961	-80.733858	WGS84	Sulfur dioxide	2017-04-05	15:00		2	Parts per billion	0.4			FEM	100		West Virginia	Marshall		2017	4	5	15	111	33	10141	100	62	0	0	-9999
54	051	1002	42401		1	39.915961	-80.733858	WGS84	Sulfur dioxide	2017-04-05	16:00		2	Parts per billion	0.4			FEM	100		West Virginia	Marshall		2017	4	5	16	122	39	10128	100	51	0	0	-9999
54	051	1002	42401		1	39.915961	-80.733858	WGS84	Sulfur dioxide	2017-04-05	17:00		2	Parts per billion	0.4			FEM	100		West Virginia	Marshall		2017	4	5	17	144	44	10110	80	46	0	0	-9999
54	051	1002	42401		1	39.915961	-80.733858	WGS84	Sulfur dioxide	2017-04-05	18:00		2	Parts per billion	0.4			FEM	100		West Virginia	Marshall		2017	4	5	18	161	50	10098	100	67	0	0	-9999
54	051	1002	42401		1	39.915961	-80.733858	WGS84	Sulfur dioxide	2017-04-05	19:00		2	Parts per billion	0.4			FEM	100		West Virginia	Marshall		2017	4	5	19	178	50	10083	110	77	0	0	-9999
54	051	1002	42401		1	39.915961	-80.733858	WGS84	Sulfur dioxide	2017-04-05	20:00		2	Parts per billion	0.4			FEM	100		West Virginia	Marshall		2017	4	5	20	189	44	10067	100	51	0	0	-9999
54	051	1002	42401		1	39.915961	-80.733858	WGS84	Sulfur dioxide	2017-04-05	21:00		2	Parts per billion	0.4			FEM	100		West Virginia	Marshall		2017	4	5	21	200	50	10049	100	62	0	0	-9999
54	051	1002	42401		1	39.915961	-80.733858	WGS84	Sulfur dioxide	2017-04-05	22:00		2	Parts per billion	0.4			FEM	100		West Virginia	Marshall		2017	4	5	22	211	44	10032	90	77	0	0	-9999
54	051	1002	42401		1	39.915961	-80.733858	WGS84	Sulfur dioxide	2017-04-05	23:00		2	Parts per billion	0.4			FEM	100		West Virginia	Marshall		2017	4	5	23	206	50	10014	100	67	0	0	-9999
54	051	1002	42401		1	39.915961	-80.733858	WGS84	Sulfur dioxide	2017-04-06	00:00		2	Parts per billion	0.4			FEM	100		West Virginia	Marshall		2017	4	6	0	200	56	9995	100	72	0	0	-9999
54	051	1002	42401		1	39.915961	-80.733858	WGS84	Sulfur dioxide	2017-04-06	01:00		2	Parts per billion	0.4			FEM	100		West Virginia	Marshall		2017	4	6	1	211	67	9987	140	62	0	0	-9999
54	051	1002	42401		1	39.915961	-80.733858	WGS84	Sulfur dioxide	2017-04-06	02:00		2	Parts per billion	0.4			FEM	100		West Virginia	Marshall		2017	4	6	2	211	67	9992	150	62	0	0	-9999
54	051	1002	42401		1	39.915961	-80.733858	WGS84	Sulfur dioxide	2017-04-06	03:00		2	Parts per billion	0.4			FEM	100		West Virginia	Marshall		2017	4	6	3	200	72	9987	160	51	0	0	-9999
54	051	1002	42401		1	39.915961	-80.733858	WGS84	Sulfur dioxide	2017-04-06	04:00		2	Parts per billion	0.4			FEM	100		West Virginia	Marshall		2017	4	6	4	144	111	10017	280	98	-9999	15	-9999
54	051	1002	42401		1	39.915961	-80.733858	WGS84	Sulfur dioxide	2017-04-06	05:00		2	Parts per billion	0.4			FEM	100		West Virginia	Marshall		2017	4	6	5	133	106	10003	10	21	-9999	13	-9999
54	051	1002	42401		1	39.915961	-80.733858	WGS84	Sulfur dioxide	2017-04-06	06:00		2	Parts per billion	0.4			FEM	100		West Virginia	Marshall		2017	4	6	6	122	111	9999	130	36	-9999	10	38
54	051	1002	42401		1	39.915961	-80.733858	WGS84	Sulfur dioxide	2017-04-06	07:00		2	Parts per billion	0.4			FEM	100		West Virginia	Marshall		2017	4	6	7	122	111	9986	140	26	-9999	8	-9999
54	051	1002	42401		1	39.915961	-80.733858	WGS84	Sulfur dioxide	2017-04-06	08:00		2	Parts per billion	0.4			FEM	100		West Virginia	Marshall		2017	4	6	8	128	111	9971	130	31	-9999	15	-9999
54	051	1002	42401		1	39.915961	-80.733858	WGS84	Sulfur dioxide	2017-04-06	09:00		2	Parts per billion	0.4			FEM	100		West Virginia	Marshall		2017	4	6	9	122	111	9957	120	51	-9999	8	-9999
54	051	1002	42401		1	39.915961	-80.733858	WGS84	Sulfur dioxide	2017-04-07	05:00		2	Parts per billion	0.4			FEM	100		West Virginia	Marshall		2017	4	7	5	6	-6	9991	270	72	-9999	-1	-9999
54	051	1002	42401		1	39.915961	-80.733858	WGS84	Sulfur dioxide	2017-04-07	06:00		2	Parts per billion	0.4			FEM	100		West Virginia	Marshall		2017	4	7	6	6	-6	10000	280	62	-9999	3	8
54	051	1002	42401		1	39.915961	-80.733858	WGS84	Sulfur dioxide	2017-04-07	07:00		2	Parts per billion	0.4			FEM	100		West Virginia	Marshall		2017	4	7	7	0	-6	10009	280	72	-9999	-1	-9999
54	051	1002	42401		1	39.915961	-80.733858	WGS84	Sulfur dioxide	2017-04-07	08:00		2	Parts per billion	0.4			FEM	100		West Virginia	Marshall		2017	4	7	8	0	-11	10018	270	46	-9999	-1	-9999
54	051	1002	42401		1	39.915961	-80.733858	WGS84	Sulfur dioxide	2017-04-07	09:00		2	Parts per billion	0.4			FEM	100		West Virginia	Marshall		2017	4	7	9	6	-6	10027	280	57	-9999	-1	-9999
54	051	1002	42401		1	39.915961	-80.733858	WGS84	Sulfur dioxide	2017-04-07	10:00		2	Parts per billion	0.4			FEM	100		West Virginia	Marshall		2017	4	7	10	6	-11	10034	280	82	-9999	-1	-9999
54	051	1002	42401		1	39.915961	-80.733858	WGS84	Sulfur dioxide	2017-04-07	11:00		2	Parts per billion	0.4			FEM	100		West Virginia	Marshall		2017	4	7	11	0	-11	-9999	280	82	-9999	-1	-9999
54	051	1002	42401		1	39.915961	-80.733858	WGS84	Sulfur dioxide	2017-04-07	12:00		2	Parts per billion	0.4			FEM	100		West Virginia	Marshall		2017	4	7	12	0	-11	10057	280	46	-9999	-1	-1
54	051	1002	42401		1	39.915961	-80.733858	WGS84	Sulfur dioxide	2017-04-14	15:00		2	Parts per billion	0.4			FEM	100		West Virginia	Marshall		2017	4	14	15	150	33	10267	30	21	-9999	0	-9999
54	051	1002	42401		1	39.915961	-80.733858	WGS84	Sulfur dioxide	2017-04-17	17:00		2	Parts per billion	0.4			FEM	100		West Virginia	Marshall		2017	4	17	17	178	33	10200	10	31	0	0	-9999
54	051	1002	42401		1	39.915961	-80.733858	WGS84	Sulfur dioxide	2017-04-17	18:00		2	Parts per billion	0.4			FEM	100		West Virginia	Marshall		2017	4	17	18	189	33	10197	360	36	0	0	-9999
54	051	1002	42401		1	39.915961	-80.733858	WGS84	Sulfur dioxide	2017-04-18	14:00		2	Parts per billion	0.4			FEM	100		West Virginia	Marshall		2017	4	18	14	144	28	10267	100	21	0	0	-9999
54	051	1002	42401		1	39.915961	-80.733858	WGS84	Sulfur dioxide	2017-04-22	07:00		2	Parts per billion	0.4			FEM	100		West Virginia	Marshall		2017	4	22	7	78	33	10156	360	36	-9999	3	-9999
54	051	1002	42401		1	39.915961	-80.733858	WGS84	Sulfur dioxide	2017-04-22	15:00		2	Parts per billion	0.4			FEM	100		West Virginia	Marshall		2017	4	22	15	83	17	10174	10	57	0	0	-9999
54	051	1002	42401		1	39.915961	-80.733858	WGS84	Sulfur dioxide	2017-04-22	16:00		2	Parts per billion	0.4			FEM	100		West Virginia	Marshall		2017	4	22	16	89	17	10173	10	51	0	0	-9999
54	051	1002	42401		1	39.915961	-80.733858	WGS84	Sulfur dioxide	2017-04-22	17:00		2	Parts per billion	0.4			FEM	100		West Virginia	Marshall		2017	4	22	17	94	22	10177	360	41	0	0	-9999
54	051	1002	42401		1	39.915961	-80.733858	WGS84	Sulfur dioxide	2017-04-22	18:00		2	Parts per billion	0.4			FEM	100		West Virginia	Marshall		2017	4	22	18	100	22	10181	10	31	-9999	0	-9999
54	051	1002	42401		1	39.915961	-80.733858	WGS84	Sulfur dioxide	2017-04-22	19:00		2	Parts per billion	0.4			FEM	100		West Virginia	Marshall		2017	4	22	19	111	28	10179	340	57	4	0	-9999
54	051	1002	42401		1	39.915961	-80.733858	WGS84	Sulfur dioxide	2017-04-22	20:00		2	Parts per billion	0.4			FEM	100		West Virginia	Marshall		2017	4	22	20	106	17	10174	360	57	0	0	-9999
54	051	1002	42401		1	39.915961	-80.733858	WGS84	Sulfur dioxide	2017-04-22	21:00		2	Parts per billion	0.4			FEM	100		West Virginia	Marshall		2017	4	22	21	106	17	10173	10	36	0	0	-9999
54	051	1002	42401		1	39.915961	-80.733858	WGS84	Sulfur dioxide	2017-04-22	22:00		2	Parts per billion	0.4			FEM	100		West Virginia	Marshall		2017	4	22	22	111	28	10172	360	36	0	0	-9999
54	051	1002	42401		1	39.915961	-80.733858	WGS84	Sulfur dioxide	2017-04-26	14:00		2	Parts per billion	0.4			FEM	100		West Virginia	Marshall		2017	4	26	14	161	111	10090	130	21	0	0	-9999
54	051	1002	42401		1	39.915961	-80.733858	WGS84	Sulfur dioxide	2017-04-26	17:00		2	Parts per billion	0.4			FEM	100		West Virginia	Marshall		2017	4	26	17	222	128	10079	290	26	0	0	-9999
54	051	1002	42401		1	39.915961	-80.733858	WGS84	Sulfur dioxide	2017-04-28	23:00		2	Parts per billion	0.4			FEM	100		West Virginia	Marshall		2017	4	28	23	206	72	10160	30	31	0	0	-9999
54	051	1002	42401		1	39.915961	-80.733858	WGS84	Sulfur dioxide	2017-04-29	00:00		2	Parts per billion	0.4			FEM	100		West Virginia	Marshall		2017	4	29	0	194	72	10163	350	15	-9999	0	-9999
54	051	1002	42401		1	39.915961	-80.733858	WGS84	Sulfur dioxide	2017-04-29	22:00		2	Parts per billion	0.4			FEM	100		West Virginia	Marshall		2017	4	29	22	233	167	10185	290	26	0	0	-9999
54	051	1002	42401		1	39.915961	-80.733858	WGS84	Sulfur dioxide	2017-04-29	23:00		2	Parts per billion	0.4			FEM	100		West Virginia	Marshall		2017	4	29	23	228	156	10184	20	15	0	0	-9999

54	051	1002	42401		1	39.915961	-80.733858	WGS84	Sulfur dioxide	2017-05-04	15:00		2	Parts per billion	0.4			FEM	100			West Virginia	Marshall		2017	5	4	15	128	56	10143	110	36	-9999	0	-9999
54	051	1002	42401		1	39.915961	-80.733858	WGS84	Sulfur dioxide	2017-05-05	15:00		2	Parts per billion	0.4			FEM	100			West Virginia	Marshall		2017	5	5	15	144	117	9955	90	41	-9999	0	-9999
54	051	1002	42401		1	39.915961	-80.733858	WGS84	Sulfur dioxide	2017-05-05	20:00		2	Parts per billion	0.4			FEM	100			West Virginia	Marshall		2017	5	5	20	200	117	9941	270	51	-9999	0	-9999
54	051	1002	42401		1	39.915961	-80.733858	WGS84	Sulfur dioxide	2017-05-08	14:00		2	Parts per billion	0.4			FEM	100			West Virginia	Marshall		2017	5	8	14	83	-44	10176	290	15	0	0	-9999
54	051	1002	42401		1	39.915961	-80.733858	WGS84	Sulfur dioxide	2017-05-09	18:00		2	Parts per billion	0.4			FEM	100			West Virginia	Marshall		2017	5	9	18	161	-11	10149	10	21	0	0	-9999
54	051	1002	42401		1	39.915961	-80.733858	WGS84	Sulfur dioxide	2017-05-09	20:00		2	Parts per billion	0.4			FEM	100			West Virginia	Marshall		2017	5	9	20	172	-11	10138	280	36	0	0	-9999
54	051	1002	42401		1	39.915961	-80.733858	WGS84	Sulfur dioxide	2017-05-09	22:00		2	Parts per billion	0.4			FEM	100			West Virginia	Marshall		2017	5	9	22	167	-17	10141	290	26	0	0	-9999
54	051	1002	42401		1	39.915961	-80.733858	WGS84	Sulfur dioxide	2017-05-10	15:00		2	Parts per billion	0.4			FEM	100			West Virginia	Marshall		2017	5	10	15	150	56	10165	0	0	0	0	-9999
54	051	1002	42401		1	39.915961	-80.733858	WGS84	Sulfur dioxide	2017-05-10	16:00		2	Parts per billion	0.4			FEM	100			West Virginia	Marshall		2017	5	10	16	172	61	10161	0	0	0	0	-9999
54	051	1002	42401		1	39.915961	-80.733858	WGS84	Sulfur dioxide	2017-05-11	22:00		2	Parts per billion	0.4			FEM	100			West Virginia	Marshall		2017	5	11	22	117	100	10118	30	36	-9999	0	-9999
54	051	1002	42401		1	39.915961	-80.733858	WGS84	Sulfur dioxide	2017-05-13	15:00		2	Parts per billion	0.4			FEM	100			West Virginia	Marshall		2017	5	13	15	144	72	10119	10	46	4	0	-9999
54	051	1002	42401		1	39.915961	-80.733858	WGS84	Sulfur dioxide	2017-05-14	01:00		2	Parts per billion	0.4			FEM	100			West Virginia	Marshall		2017	5	14	1	161	44	10104	300	21	0	0	-9999
54	051	1002	42401		1	39.915961	-80.733858	WGS84	Sulfur dioxide	2017-05-14	14:00		2	Parts per billion	0.4			FEM	100			West Virginia	Marshall		2017	5	14	14	156	89	10103	280	51	-9999	0	-9999
54	051	1002	42401		1	39.915961	-80.733858	WGS84	Sulfur dioxide	2017-05-14	15:00		2	Parts per billion	0.4			FEM	100			West Virginia	Marshall		2017	5	14	15	161	89	10106	270	51	-9999	0	-9999
54	051	1002	42401		1	39.915961	-80.733858	WGS84	Sulfur dioxide	2017-05-15	00:00		2	Parts per billion	0.4			FEM	100			West Virginia	Marshall		2017	5	15	0	178	67	10110	340	93	2	0	-9999
54	051	1002	42401		1	39.915961	-80.733858	WGS84	Sulfur dioxide	2017-05-15	01:00		2	Parts per billion	0.4			FEM	100			West Virginia	Marshall		2017	5	15	1	156	33	10123	340	62	0	0	-9999
54	051	1002	42401		1	39.915961	-80.733858	WGS84	Sulfur dioxide	2017-05-15	03:00		2	Parts per billion	0.4			FEM	100			West Virginia	Marshall		2017	5	15	3	117	11	10139	350	36	4	0	-9999
54	051	1002	42401		1	39.915961	-80.733858	WGS84	Sulfur dioxide	2017-05-15	05:00		2	Parts per billion	0.4			FEM	100			West Virginia	Marshall		2017	5	15	5	100	11	10147	0	0	0	0	-9999
54	051	1002	42401		1	39.915961	-80.733858	WGS84	Sulfur dioxide	2017-05-15	14:00		2	Parts per billion	0.4			FEM	100			West Virginia	Marshall		2017	5	15	14	117	39	10190	300	31	0	0	-9999
54	051	1002	42401		1	39.915961	-80.733858	WGS84	Sulfur dioxide	2017-05-19	21:00		2	Parts per billion	0.4			FEM	100			West Virginia	Marshall		2017	5	19	21	183	150	10142	130	26	-9999	13	-9999
54	051	1002	42401		1	39.915961	-80.733858	WGS84	Sulfur dioxide	2017-05-19	22:00		2	Parts per billion	0.4			FEM	100			West Virginia	Marshall		2017	5	19	22	211	167	10155	320	15	4	-1	-9999
54	051	1002	42401		1	39.915961	-80.733858	WGS84	Sulfur dioxide	2017-05-20	03:00		2	Parts per billion	0.4			FEM	100			West Virginia	Marshall		2017	5	20	3	156	139	10178	20	31	-9999	43	-9999
54	051	1002	42401		1	39.915961	-80.733858	WGS84	Sulfur dioxide	2017-05-20	04:00		2	Parts per billion	0.4			FEM	100			West Virginia	Marshall		2017	5	20	4	144	128	10183	350	21	-9999	0	-9999
54	051	1002	42401		1	39.915961	-80.733858	WGS84	Sulfur dioxide	2017-05-20	05:00		2	Parts per billion	0.4			FEM	100			West Virginia	Marshall		2017	5	20	5	139	122	10186	360	15	-9999	0	-9999
54	051	1002	42401		1	39.915961	-80.733858	WGS84	Sulfur dioxide	2017-05-20	14:00		2	Parts per billion	0.4			FEM	100			West Virginia	Marshall		2017	5	20	14	156	133	10217	60	21	-9999	0	-9999
54	051	1002	42401		1	39.915961	-80.733858	WGS84	Sulfur dioxide	2017-05-21	12:00		2	Parts per billion	0.4			FEM	100			West Virginia	Marshall		2017	5	21	12	183	144	10188	130	41	0	0	-9999
54	051	1002	42401		1	39.915961	-80.733858	WGS84	Sulfur dioxide	2017-05-23	14:00		2	Parts per billion	0.4			FEM	100			West Virginia	Marshall		2017	5	23	14	156	94	10127	70	46	0	0	-9999
54	051	1002	42401		1	39.915961	-80.733858	WGS84	Sulfur dioxide	2017-05-23	16:00		2	Parts per billion	0.4			FEM	100			West Virginia	Marshall		2017	5	23	16	189	72	10116	80	62	0	0	-9999
54	051	1002	42401		1	39.915961	-80.733858	WGS84	Sulfur dioxide	2017-05-23	17:00		2	Parts per billion	0.4			FEM	100			West Virginia	Marshall		2017	5	23	17	194	83	10107	110	51	0	0	-9999
54	051	1002	42401		1	39.915961	-80.733858	WGS84	Sulfur dioxide	2017-05-23	18:00		2	Parts per billion	0.4			FEM	100			West Virginia	Marshall		2017	5	23	18	206	100	10096	140	57	0	0	-9999
54	051	1002	42401		1	39.915961	-80.733858	WGS84	Sulfur dioxide	2017-05-23	19:00		2	Parts per billion	0.4			FEM	100			West Virginia	Marshall		2017	5	23	19	211	100	10088	140	51	0	0	-9999
54	051	1002	42401		1	39.915961	-80.733858	WGS84	Sulfur dioxide	2017-05-23	20:00		2	Parts per billion	0.4			FEM	100			West Virginia	Marshall		2017	5	23	20	217	106	10082	90	41	0	0	-9999
54	051	1002	42401		1	39.915961	-80.733858	WGS84	Sulfur dioxide	2017-05-23	21:00		2	Parts per billion	0.4			FEM	100			West Virginia	Marshall		2017	5	23	21	211	106	10075	140	41	2	0	-9999
54	051	1002	42401		1	39.915961	-80.733858	WGS84	Sulfur dioxide	2017-05-23	22:00		2	Parts per billion	0.4			FEM	100			West Virginia	Marshall		2017	5	23	22	206	111	10072	100	31	-9999	0	-9999
54	051	1002	42401		1	39.915961	-80.733858	WGS84	Sulfur dioxide	2017-05-23	23:00		2	Parts per billion	0.4			FEM	100			West Virginia	Marshall		2017	5	23	23	200	111	10068	130	41	-9999	0	-9999
54	051	1002	42401		1	39.915961	-80.733858	WGS84	Sulfur dioxide	2017-05-24	00:00		2	Parts per billion	0.4			FEM	100			West Virginia	Marshall		2017	5	24	0	189	106	10071	120	51	4	0	-9999
54	051	1002	42401		1	39.915961	-80.733858	WGS84	Sulfur dioxide	2017-05-24	01:00		2	Parts per billion	0.4			FEM	100			West Virginia	Marshall		2017	5	24	1	178	106	10069	130	36	-9999	0	-9999
54	051	1002	42401		1	39.915961	-80.733858	WGS84	Sulfur dioxide	2017-05-24	02:00		2	Parts per billion	0.4			FEM	100			West Virginia	Marshall		2017	5	24	2	161	106	10066	130	36	0	0	-9999
54	051	1002	42401		1	39.915961	-80.733858	WGS84	Sulfur dioxide	2017-05-24	12:00		2	Parts per billion	0.4			FEM	100			West Virginia	Marshall		2017	5	24	12	150	117	10031	90	57	-9999	0	-9999
54	051	1002	42401		1	39.915961	-80.733858	WGS84	Sulfur dioxide	2017-05-24	13:00		2	Parts per billion	0.4			FEM	100			West Virginia	Marshall		2017	5	24	13	144	122	10035	100	51	-9999	5	-9999
54	051	1002	42401		1	39.915961	-80.733858	WGS84	Sulfur dioxide	2017-05-24	14:00		2	Parts per billion	0.4			FEM	100			West Virginia	Marshall		2017	5	24	14	150	128	10032	110	41	-9999	3	-9999
54	051	1002	42401		1	39.915961	-80.733858	WGS84	Sulfur dioxide	2017-05-24	15:00		2	Parts per billion	0.4			FEM	100			West Virginia	Marshall		2017	5	24	15	144	133	10029	100	46	-9999	13	-9999
54	051	1002	42401		1	39.915961	-80.733858	WGS84	Sulfur dioxide	2017-05-24	16:00		2	Parts per billion	0.4			FEM	100			West Virginia	Marshall		2017	5	24	16	150	133	10025	110	62	-9999	3	-9999
54	051	1002	42401		1	39.915961	-80.733858	WGS84	Sulfur dioxide	2017-05-24	17:00		2	Parts per billion	0.4			FEM	100			West Virginia	Marshall		2017	5	24	17	156	139	10019	110	72	-9999	-1	-9999
54	051	1002	42401		1	39.915961	-80.733858	WGS84	Sulfur dioxide	2017-05-24	20:00		2	Parts per billion	0.4			FEM	100			West Virginia	Marshall		2017	5	24	20	189	139	10004	110	77	-9999	0	-9999
54	051	1002	42401		1	39.915961	-80.733858	WGS84	Sulfur dioxide	2017-05-24	22:00		2	Parts per billion	0.4			FEM	100			West Virginia	Marshall		2017	5	24	22	178	128	9994	110	77	-9999	0	-9999
54	051	1002	42401		1	39.915961	-80.733858	WGS84	Sulfur dioxide	2017-05-24	23:00		2	Parts per billion	0.4			FEM	100			West Virginia	Marshall		2017	5	24	23	161	133	9997	110	62	-9999	-1	-9999
54	051	1002	42401		1	39.915961	-80.733858	WGS84	Sulfur dioxide	2017-05-25	11:00		2	Parts per billion	0.4			FEM	100			West Virginia	Marshall		2017	5	25	11	133	122	-9999	120	36	-9999	-1	-9999
54	051	1002	42401		1	39.915961	-80.733858	WGS84	Sulfur dioxide	2017-05-26	09:00		2	Parts per billion	0.4			FEM	100			West Virginia	Marshall		2017	5	26	9	144	128	10059	270	51	-9999	0	-9999
54	051	1002	42401		1	39.915961	-80.733858	WGS84	Sulfur dioxide	2017-05-26	15:00		2	Parts per billion	0.4			FEM	100			West Virginia	Marshall		2017	5	26	15	156	122	10104	270	67	-9999	0	-9999
54	051	1002	42401		1	39.915961	-80.733858	WGS84	Sulfur dioxide	2017-05-26	16:00		2	Parts per billion	0.4			FEM	100			West Virginia	Marshall		2017	5	26	16	161	117	10109	270	62	-9999	0	-9999
54	051	1002	42401		1	39.915961	-80.733858	WGS84	Sulfur dioxide	2017-05-27	01:00		2	Parts per billion	0.4			FEM	100			West Virginia	Marshall		2017	5	27	1	183	122	10126	0	0	0	0	-9999
54	051	1002	42401		1	39.915961	-80.733858	WGS84	Sulfur dioxide	2017-05-27	02:00		2	Parts per billion	0.4			FEM	100			West Virginia	Marshall		2017	5	27	2	172	117	10134	10	21	2	0	-9999
54	051	1002	42401		1	39.915961	-80.733858	WGS84	Sulfur dioxide	2017-05-27	14:00		2	Parts per billion	0.4			FEM	100			West Virginia	Marshall		2017	5	27	14	161	150	10119	90	15	-9999	0	-9999
54	051	1002	42401		1	39.915961	-80.733858	WGS84	Sulfur dioxide	2017-05-27	22:00		2	Parts per billion	0.4			FEM	100			West Virginia	Marshall		2017	5	27	22	206	161	10120	0	0	-9999	0	-9999
54	051	1002	42401		1	39.915961	-80.733858	WGS84	Sulfur dioxide	2017-05-27	23:00		2	Parts per billion	0.4			FEM	100			West Virginia	Marshall		2017	5	27	23	211	161	10118	0	0	0	0	-9999
54	051	1002	42401		1	39.915961	-80.733858	WGS84	Sulfur dioxide	2017-05-28	00:00		2	Parts per billion	0.4			FEM	100			West Virginia	Marshall		2017	5	28	0	206	156	10120	0	0	0	0	-9999
54	051	1002	42401		1	39.915961	-80.733858	WGS84	Sulfur dioxide	2017-05-28	01:00		2	Parts per billion	0.4			FEM	100			West Virginia	Marshall		2017	5	28	1	194	161	10119	70	21	0	0	-9999
54	051	1002	42401		1	39.915961	-80.733858	WGS84	Sulfur dioxide	2017-05-28	02:00		2	Parts per billion	0.4			FEM	100			West Virginia	Marshall		2017	5	28	2	178	161	10121	100	26	0	0	-9999
54	051	1002	42401		1	39.915961	-80.733858	WGS84	Sulfur dioxide	2017-05-28	03:00		2	Parts per billion	0.4			FEM	100			West Virginia	Marshall		2017	5	28	3	178	156	10121	90	31	0	0	-9999
54	051	1002	42401		1	39.915961	-80.733858	WGS84	Sulfur dioxide	2017-05-28	04:00		2	Parts per billion	0.4			FEM	100			West Virginia	Marshall		2017	5	28	4	172	150	10117	90	21	0	0	-9999
54	051	1002	42401		1	39.915961	-80.733858	WGS84	Sulfur dioxide	2017-05-28	12:00		2	Parts per billion	0.4			FEM	100			West Virginia	Marshall		2017	5	28	12	167	156	10092	110	31	-9999	0	-9999
54	051	1002	42401		1	39.915961	-80.733858	WGS84	Sulfur dioxide	2017-05-28	15:00		2	Parts per billion	0.4			FEM	100			West Virginia	Marshall		2017	5	28	15	194	172	10092	160	31	-9999	-1	-9999
54	051	1002	42401		1	39.915961	-80.733858	WGS84	Sulfur dioxide	2017-05-30	00:00		2	Parts per billion	0.4			FEM	100			West Virginia	Marshall		2017	5	30	0	217	117	10140	350	41	-9999	0	-9999
54	051	1002	42401		1	39.915961	-80.733858	WGS84	Sulfur dioxide	2017-05-30	01:00		2	Parts per billion	0.4			FEM	100			West Virginia	Marshall		2017	5	30	1	200	117	10139	110	21	2	0	-9999
54	051	1002	42401		1	39.915961	-80.733858	WGS84	Sulfur dioxide	2017-05-30	02:00		2	Parts per billion	0.4			FEM	100			West Virginia	Marshall		2017	5	30	2	194	117	10144	160	21	-9999	-1	-9999
54	051	1002	42401		1	39.915961	-80.733858	WGS84	Sulfur dioxide	2017-05-30	03:00		2	Parts per billion	0.4			FEM	100			West Virginia	Marshall		2017	5	30	3	172	133	10145	150	31	2	-1	-9999
54	051	1002	42401		1	39.915961	-80.733858	WGS84	Sulfur dioxide	2017-05-30	15:00		2	Parts per billion	0.4			FEM	100			West Virginia	Marshall		2017	5	30	15	222	161	10154	270	36	-9999	-9999	-9999
54	051	1002	42401		1	39.915961	-80.733858	WGS84	Sulfur dioxide	2017-05-31	03:00		2	Parts per billion	0.4			FEM	100			West Virginia	Marshall		2017	5	31	3	189	94	10155	0	0	-9999	0	-9999
54	051	1002	42401		1	39.915961	-80.733858	WGS84	Sulfur dioxide	2017-05-31	12:00		2	Parts per billion	0.4			FEM	100			West Virginia	Marshall		2017	5	31	12	156	117	10163	150	21	0	-9999	10
54	051	1002	42401		1	39.915961	-80.733858	WGS84	Sulfur dioxide	2017-05-31	21:00		2	Parts per billion	0.4			FEM	100			West Virginia	Marshall		2017	5	31	21	139	111	10164	320	26	-9999	48	-9999
54	051	1002	42401		1	39.915961	-80.733858	WGS84	Sulfur dioxide	2017-05-31	22:00		2	Parts per billion	0.4			FEM	100			West Virginia	Marshall		2017	5	31	22	167	133	10155	160	41	4	18	-9999
54	051	1002	42401		1	39.915961	-80.733858	WGS84	Sulfur dioxide	2017-06-02	00:00		2	Parts per billion	0.4			FEM	100			West Virginia	Marshall		2017	6	2	0	211	67	10164	270	26	0	0	-9999
54	051	1002	42401		1	39.915961	-80.733858	WGS84	Sulfur dioxide	2017-06-02	14:00		2	Parts per billion	0.4			FEM	100			West Virginia	Marshall		2017	6	2	14	-9999	-9999	-9999	0	0	0	-9999	-9999
54	051	1002	42401		1	39.915961	-80.733858	WGS84	Sulfur dioxide	2017-06-02	19:00		2	Parts per billion	0.4			FEM	100			West Virginia	Marshall		2017	6	2	19	-9999	-9999	-9999	350	62	4	-9999	-9999
54	051	1002	42401		1	39.915961	-80.733858	WGS84	Sulfur dioxide	2017-06-02	21:00		2	Parts per billion	0.4			FEM	100			West Virginia	Marshall		2017	6	2	21	-9999	-9999	-9999	320	21	4	-9999	-9999
54	051	1002	42401		1	39.915961	-80.733858	WGS84	Sulfur dioxide	2017-06-02	23:00		2	Parts per billion	0.4			FEM	100			West Virginia	Marshall		2017	6	2	23	-9999	-9999	-9999	320	41	4	-9999	-9999
54	051	1002	42401		1	39.915961	-80.733858	WGS84	Sulfur dioxide	2017-06-03	16:00		2	Parts per billion	0.4			FEM	100			West Virginia	Marshall		2017	6	3	16	233	100	10184	350	26	0	0	-9999
54	051	1002	42401		1	39.915961	-80.733858	WGS84	Sulfur dioxide	2017-06-03	20:00		2	Parts per billion	0.4			FEM	100			West Virginia	Marshall		2017	6	3	20	256	78	10175	350	31	0	0	-9999
54	051	1002	42401		1	39.915961	-80.733858	WGS84	Sulfur dioxide	2017-06-03	22:00		2	Parts per billion	0.4			FEM	100			West Virginia	Marshall		2017	6	3	22	256	94	10170	280	36	0	0	-9999
54	051	1002	42401		1	39.915961	-80.733858	WGS84	Sulfur dioxide	2017-06-03	23:00		2	Parts per billion	0.4			FEM	100			West Virginia	Marshall		2017	6	3	23	256	83	10167	330	15	0	0	-9999
54	051	1002	42401		1	39.915961	-80.733858	WGS84	Sulfur dioxide	2017-06-04	00:00		2	Parts per billion	0.4			FEM	100			West Virginia	Marshall		2017	6	4	0	244	72	10167	0	0	0	0	-9999

54	051	1002	42401	1	39.915961	-80.733858	WGS84	Sulfur dioxide	2017-06-04	01:00	2	Parts per billion	0.4			FEM	100	INSTRUMENTAL - ULTRAVIOLET FLUORESCENCE	West Virginia	Marshall	2017-08-09	2017	6	4	1	228	89	-9999	0	0	0	0	-9999
54	051	1002	42401	1	39.915961	-80.733858	WGS84	Sulfur dioxide	2017-06-04	22:00	2	Parts per billion	0.4			FEM	100	INSTRUMENTAL - ULTRAVIOLET FLUORESCENCE	West Virginia	Marshall	2017-08-09	2017	6	4	22	228	161	10101	110	31	-9999	0	-9999
54	051	1002	42401	1	39.915961	-80.733858	WGS84	Sulfur dioxide	2017-06-05	00:00	2	Parts per billion	0.4			FEM	100	INSTRUMENTAL - ULTRAVIOLET FLUORESCENCE	West Virginia	Marshall	2017-08-09	2017	6	5	0	206	178	10108	330	31	-9999	-1	3
54	051	1002	42401	1	39.915961	-80.733858	WGS84	Sulfur dioxide	2017-06-05	01:00	2	Parts per billion	0.4			FEM	100	INSTRUMENTAL - ULTRAVIOLET FLUORESCENCE	West Virginia	Marshall	2017-08-09	2017	6	5	1	189	172	10116	330	31	-9999	8	-9999
54	051	1002	42401	1	39.915961	-80.733858	WGS84	Sulfur dioxide	2017-06-05	02:00	2	Parts per billion	0.4			FEM	100	INSTRUMENTAL - ULTRAVIOLET FLUORESCENCE	West Virginia	Marshall	2017-08-09	2017	6	5	2	183	167	10111	130	31	-9999	38	-9999
54	051	1002	42401	1	39.915961	-80.733858	WGS84	Sulfur dioxide	2017-06-05	07:00	2	Parts per billion	0.4			FEM	100	INSTRUMENTAL - ULTRAVIOLET FLUORESCENCE	West Virginia	Marshall	2017-08-09	2017	6	5	7	189	156	10079	0	0	-9999	-1	-9999
54	051	1002	42401	1	39.915961	-80.733858	WGS84	Sulfur dioxide	2017-06-05	23:00	2	Parts per billion	0.4			FEM	100	INSTRUMENTAL - ULTRAVIOLET FLUORESCENCE	West Virginia	Marshall	2017-08-09	2017	6	5	23	206	172	10061	0	0	-9999	0	-9999
54	051	1002	42401	1	39.915961	-80.733858	WGS84	Sulfur dioxide	2017-06-06	01:00	2	Parts per billion	0.4			FEM	100	INSTRUMENTAL - ULTRAVIOLET FLUORESCENCE	West Virginia	Marshall	2017-08-09	2017	6	6	1	194	161	10068	330	36	-9999	0	-9999
54	051	1002	42401	1	39.915961	-80.733858	WGS84	Sulfur dioxide	2017-06-06	02:00	2	Parts per billion	0.4			FEM	100	INSTRUMENTAL - ULTRAVIOLET FLUORESCENCE	West Virginia	Marshall	2017-08-09	2017	6	6	2	167	128	10084	320	57	-9999	0	-9999
54	051	1002	42401	1	39.915961	-80.733858	WGS84	Sulfur dioxide	2017-06-06	03:00	2	Parts per billion	0.4			FEM	100	INSTRUMENTAL - ULTRAVIOLET FLUORESCENCE	West Virginia	Marshall	2017-08-09	2017	6	6	3	156	111	10091	320	41	-9999	0	-9999
54	051	1002	42401	1	39.915961	-80.733858	WGS84	Sulfur dioxide	2017-06-06	04:00	2	Parts per billion	0.4			FEM	100	INSTRUMENTAL - ULTRAVIOLET FLUORESCENCE	West Virginia	Marshall	2017-08-09	2017	6	6	4	144	106	10093	320	46	-9999	0	-9999
54	051	1002	42401	1	39.915961	-80.733858	WGS84	Sulfur dioxide	2017-06-06	09:00	2	Parts per billion	0.4			FEM	100	INSTRUMENTAL - ULTRAVIOLET FLUORESCENCE	West Virginia	Marshall	2017-08-09	2017	6	6	9	111	100	10098	300	41	0	-9999	-9999
54	051	1002	42401	1	39.915961	-80.733858	WGS84	Sulfur dioxide	2017-06-06	11:00	2	Parts per billion	0.4			FEM	100	INSTRUMENTAL - ULTRAVIOLET FLUORESCENCE	West Virginia	Marshall	2017-08-09	2017	6	6	11	117	106	10109	290	26	0	-9999	-9999
54	051	1002	42401	1	39.915961	-80.733858	WGS84	Sulfur dioxide	2017-06-06	12:00	2	Parts per billion	0.4			FEM	100	INSTRUMENTAL - ULTRAVIOLET FLUORESCENCE	West Virginia	Marshall	2017-08-09	2017	6	6	12	128	106	10114	280	21	-9999	-9999	-9999
54	051	1002	42401	1	39.915961	-80.733858	WGS84	Sulfur dioxide	2017-06-06	13:00	2	Parts per billion	0.4			FEM	100	INSTRUMENTAL - ULTRAVIOLET FLUORESCENCE	West Virginia	Marshall	2017-08-09	2017	6	6	13	139	100	10117	290	31	-9999	-9999	-9999
54	051	1002	42401	1	39.915961	-80.733858	WGS84	Sulfur dioxide	2017-06-06	15:00	2	Parts per billion	0.4			FEM	100	INSTRUMENTAL - ULTRAVIOLET FLUORESCENCE	West Virginia	Marshall	2017-08-09	2017	6	6	15	156	94	10118	310	41	-9999	-9999	-9999
54	051	1002	42401	1	39.915961	-80.733858	WGS84	Sulfur dioxide	2017-06-06	16:00	2	Parts per billion	0.4			FEM	100	INSTRUMENTAL - ULTRAVIOLET FLUORESCENCE	West Virginia	Marshall	2017-08-09	2017	6	6	16	150	94	10120	300	31	-9999	-9999	-9999
54	051	1002	42401	1	39.915961	-80.733858	WGS84	Sulfur dioxide	2017-06-06	18:00	2	Parts per billion	0.4			FEM	100	INSTRUMENTAL - ULTRAVIOLET FLUORESCENCE	West Virginia	Marshall	2017-08-09	2017	6	6	18	161	94	-9999	320	51	-9999	0	-9999
54	051	1002	42401	1	39.915961	-80.733858	WGS84	Sulfur dioxide	2017-06-06	20:00	2	Parts per billion	0.4			FEM	100	INSTRUMENTAL - ULTRAVIOLET FLUORESCENCE	West Virginia	Marshall	2017-08-09	2017	6	6	20	161	94	-9999	310	26	-9999	0	-9999
54	051	1002	42401	1	39.915961	-80.733858	WGS84	Sulfur dioxide	2017-06-06	21:00	2	Parts per billion	0.4			FEM	100	INSTRUMENTAL - ULTRAVIOLET FLUORESCENCE	West Virginia	Marshall	2017-08-09	2017	6	6	21	167	100	-9999	310	41	-9999	0	-9999
54	051	1002	42401	1	39.915961	-80.733858	WGS84	Sulfur dioxide	2017-06-06	22:00	2	Parts per billion	0.4			FEM	100	INSTRUMENTAL - ULTRAVIOLET FLUORESCENCE	West Virginia	Marshall	2017-08-09	2017	6	6	22	161	100	-9999	300	31	-9999	0	-9999
54	051	1002	42401	1	39.915961	-80.733858	WGS84	Sulfur dioxide	2017-06-07	00:00	2	Parts per billion	0.4			FEM	100	INSTRUMENTAL - ULTRAVIOLET FLUORESCENCE	West Virginia	Marshall	2017-08-09	2017	6	7	0	161	94	-9999	300	21	-9999	0	-9999
54	051	1002	42401	1	39.915961	-80.733858	WGS84	Sulfur dioxide	2017-06-07	01:00	2	Parts per billion	0.4			FEM	100	INSTRUMENTAL - ULTRAVIOLET FLUORESCENCE	West Virginia	Marshall	2017-08-09	2017	6	7	1	156	100	-9999	320	31	-9999	0	-9999
54	051	1002	42401	1	39.915961	-80.733858	WGS84	Sulfur dioxide	2017-06-07	09:00	2	Parts per billion	0.4			FEM	100	INSTRUMENTAL - ULTRAVIOLET FLUORESCENCE	West Virginia	Marshall	2017-08-09	2017	6	7	9	122	94	10137	360	31	-9999	0	-9999
54	051	1002	42401	1	39.915961	-80.733858	WGS84	Sulfur dioxide	2017-06-07	10:00	2	Parts per billion	0.4			FEM	100	INSTRUMENTAL - ULTRAVIOLET FLUORESCENCE	West Virginia	Marshall	2017-08-09	2017	6	7	10	122	89	10139	360	41	-9999	0	-9999
54	051	1002	42401	1	39.915961	-80.733858	WGS84	Sulfur dioxide	2017-06-07	12:00	2	Parts per billion	0.4			FEM	100	INSTRUMENTAL - ULTRAVIOLET FLUORESCENCE	West Virginia	Marshall	2017-08-09	2017	6	7	12	111	94	10155	360	41	-9999	0	-9999
54	051	1002	42401	1	39.915961	-80.733858	WGS84	Sulfur dioxide	2017-06-07	13:00	2	Parts per billion	0.4			FEM	100	INSTRUMENTAL - ULTRAVIOLET FLUORESCENCE	West Virginia	Marshall	2017-08-09	2017	6	7	13	117	100	10162	10	31	-9999	0	-9999
54	051	1002	42401	1	39.915961	-80.733858	WGS84	Sulfur dioxide	2017-06-07	14:00	2	Parts per billion	0.4			FEM	100	INSTRUMENTAL - ULTRAVIOLET FLUORESCENCE	West Virginia	Marshall	2017-08-09	2017	6	7	14	133	100	10166	20	21	-9999	0	-9999
54	051	1002	42401	1	39.915961	-80.733858	WGS84	Sulfur dioxide	2017-06-07	15:00	2	Parts per billion	0.4			FEM	100	INSTRUMENTAL - ULTRAVIOLET FLUORESCENCE	West Virginia	Marshall	2017-08-09	2017	6	7	15	133	89	10166	360	41	-9999	0	-9999
54	051	1002	42401	1	39.915961	-80.733858	WGS84	Sulfur dioxide	2017-06-07	16:00	2	Parts per billion	0.4			FEM	100	INSTRUMENTAL - ULTRAVIOLET FLUORESCENCE	West Virginia	Marshall	2017-08-09	2017	6	7	16	139	89	10166	320	46	-9999	0	-9999
54	051	1002	42401	1	39.915961	-80.733858	WGS84	Sulfur dioxide	2017-06-07	17:00	2	Parts per billion	0.4			FEM	100	INSTRUMENTAL - ULTRAVIOLET FLUORESCENCE	West Virginia	Marshall	2017-08-09	2017	6	7	17	150	94	10167	30	46	-9999	0	-9999
54	051	1002	42401	1	39.915961	-80.733858	WGS84	Sulfur dioxide	2017-06-07	18:00	2	Parts per billion	0.4			FEM	100	INSTRUMENTAL - ULTRAVIOLET FLUORESCENCE	West Virginia	Marshall	2017-08-09	2017	6	7	18	150	83	10168	50	36	-9999	0	-9999
54	051	1002	42401	1	39.915961	-80.733858	WGS84	Sulfur dioxide	2017-06-07	19:00	2	Parts per billion	0.4			FEM	100	INSTRUMENTAL - ULTRAVIOLET FLUORESCENCE	West Virginia	Marshall	2017-08-09	2017	6	7	19	150	89	10170	50	41	-9999	0	-9999
54	051	1002	42401	1	39.915961	-80.733858	WGS84	Sulfur dioxide	2017-06-07	20:00	2	Parts per billion	0.4			FEM	100	INSTRUMENTAL - ULTRAVIOLET FLUORESCENCE	West Virginia	Marshall	2017-08-09	2017	6	7	20	150	89	10170	30	36	-9999	0	-9999
54	051	1002	42401	1	39.915961	-80.733858	WGS84	Sulfur dioxide	2017-06-08	13:00	2	Parts per billion	0.4			FEM	100	INSTRUMENTAL - ULTRAVIOLET FLUORESCENCE	West Virginia	Marshall	2017-08-09	2017	6	8	13	156	106	10169	70	41	0	0	-9999
54	051	1002	42401	1	39.915961	-80.733858	WGS84	Sulfur dioxide	2017-06-08	16:00	2	Parts per billion	0.4			FEM	100	INSTRUMENTAL - ULTRAVIOLET FLUORESCENCE	West Virginia	Marshall	2017-08-09	2017	6	8	16	194	72	10156	70	41	0	0	-9999
54	051	1002	42401	1	39.915961	-80.733858	WGS84	Sulfur dioxide	2017-06-08	17:00	2	Parts per billion	0.4			FEM	100	INSTRUMENTAL - ULTRAVIOLET FLUORESCENCE	West Virginia	Marshall	2017-08-09	2017	6	8	17	200	89	10151	40	41	4	0	-9999
54	051	1002	42401	1	39.915961	-80.733858	WGS84	Sulfur dioxide	2017-06-08	18:00	2	Parts per billion	0.4			FEM	100	INSTRUMENTAL - ULTRAVIOLET FLUORESCENCE	West Virginia	Marshall	2017-08-09	2017	6	8	18	200	89	10145	70	36	-9999	0	-9999
54	051	1002	42401	1	39.915961	-80.733858	WGS84	Sulfur dioxide	2017-06-08	19:00	2	Parts per billion	0.4			FEM	100	INSTRUMENTAL - ULTRAVIOLET FLUORESCENCE	West Virginia	Marshall	2017-08-09	2017	6	8	19	200	89	10140	70	51	4	0	-9999
54	051	1002	42401	1	39.915961	-80.733858	WGS84	Sulfur dioxide	2017-06-08	20:00	2	Parts per billion	0.4			FEM	100	INSTRUMENTAL - ULTRAVIOLET FLUORESCENCE	West Virginia	Marshall	2017-08-09	2017	6	8	20	194	89	10134	20	36	-9999	0	-9999
54	051	1002	42401	1	39.915961	-80.733858	WGS84	Sulfur dioxide	2017-06-08	21:00	2	Parts per billion	0.4			FEM	100	INSTRUMENTAL - ULTRAVIOLET FLUORESCENCE	West Virginia	Marshall	2017-08-09	2017	6	8	21	194	83	10127	60	21	-9999	0	-9999
54	051	1002	42401	1	39.915961	-80.733858	WGS84	Sulfur dioxide	2017-06-09	00:00	2	Parts per billion	0.4			FEM	100	INSTRUMENTAL - ULTRAVIOLET FLUORESCENCE	West Virginia	Marshall	2017-08-09	2017	6	9	0	172	89	10121	310	26	-9999	0	-9999
54	051	1002	42401	1	39.915961	-80.733858	WGS84	Sulfur dioxide	2017-06-09	01:00	2	Parts per billion	0.4			FEM	100	INSTRUMENTAL - ULTRAVIOLET FLUORESCENCE	West Virginia	Marshall	2017-08-09	2017	6	9	1	172	94	10117	350	15	-9999	0	-9999
54	051	1002	42401	1	39.915961	-80.733858	WGS84	Sulfur dioxide	2017-06-09	02:00	2	Parts per billion	0.4			FEM	100	INSTRUMENTAL - ULTRAVIOLET FLUORESCENCE	West Virginia	Marshall	2017-08-09	2017	6	9	2	167	89	10119	0	0	-9999	0	-9999
54	051	1002	42401	1	39.915961	-80.733858	WGS84	Sulfur dioxide	2017-06-09	05:00	2	Parts per billion	0.4			FEM	100	INSTRUMENTAL - ULTRAVIOLET FLUORESCENCE	West Virginia	Marshall	2017-08-09	2017	6	9	5	139	100	10116	0	0	0	0	-9999
54	051	1002	42401	1	39.915961	-80.733858	WGS84	Sulfur dioxide	2017-06-09	12:00	2	Parts per billion	0.4			FEM	100	INSTRUMENTAL - ULTRAVIOLET FLUORESCENCE	West Virginia	Marshall	2017-08-09	2017	6	9	12	128	106	10130	0	0	0	0	-9999
54	051	1002	42401	1	39.915961	-80.733858	WGS84	Sulfur dioxide	2017-06-09	17:00	2	Parts per billion	0.4			FEM	100	INSTRUMENTAL - ULTRAVIOLET FLUORESCENCE	West Virginia	Marshall	2017-08-09	2017	6	9	17	233	111	10133	280	41	0	0	-9999
54	051	1002	42401	1	39.915961	-80.733858	WGS84	Sulfur dioxide	2017-06-11	16:00	2	Parts per billion	0.4			FEM	100	INSTRUMENTAL - ULTRAVIOLET FLUORESCENCE	West Virginia	Marshall	2017-08-09	2017	6	11	16	261	133	10205	280	62	0	0	-9999
54	051	1002	42401	1	39.915961	-80.733858	WGS84	Sulfur dioxide	2017-06-11	19:00	2	Parts per billion	0.4			FEM	100	INSTRUMENTAL - ULTRAVIOLET FLUORESCENCE	West Virginia	Marshall	2017-08-09	2017	6	11	19	283	156	10197	270	51	-9999	0	-9999
54	051	1002	42401	1	39.915961	-80.733858	WGS84	Sulfur dioxide	2017-06-12	11:00	2	Parts per billion	0.4			FEM	100	INSTRUMENTAL - ULTRAVIOLET FLUORESCENCE	West Virginia	Marshall	2017-08-09	2017	6	12	11	194	156	10201	160	31	0	0	-9999
54	051	1002	42401	1	39.915961	-80.733858	WGS84	Sulfur dioxide	2017-06-13	01:00	2	Parts per billion	0.4			FEM	100	INSTRUMENTAL - ULTRAVIOLET FLUORESCENCE	West Virginia	Marshall	2017-08-09	2017	6	13	1	272	178	10160	160	21	0	0	-9999
54	051	1002	42401	1	39.915961	-80.733858	WGS84	Sulfur dioxide	2017-06-13	02:00	2	Parts per billion	0.4			FEM	100	INSTRUMENTAL - ULTRAVIOLET FLUORESCENCE	West Virginia	Marshall	2017-08-09	2017	6	13	2	244	189	10164	160	31	0	0	-9999
54	051	1002	42401	1	39.915961	-80.733858	WGS84	Sulfur dioxide	2017-06-13	03:00	2	Parts per billion	0.4			FEM	100	INSTRUMENTAL - ULTRAVIOLET FLUORESCENCE	West Virginia	Marshall	2017-08-09	2017	6	13	3	244	189	10168	150	26	0	0	-9999
54	051	1002	42401	1	39.915961	-80.733858	WGS84	Sulfur dioxide	2017-06-13	15:00	2	Parts per billion	0.4			FEM	100	INSTRUMENTAL - ULTRAVIOLET FLUORESCENCE	West Virginia	Marshall	2017-08-09	2017	6	13	15	278	211	10171	280	41	2	0	-9999
54	051	1002	42401	1	39.915961	-80.733858	WGS84	Sulfur dioxide	2017-06-14	14:00	2	Parts per billion	0.4			FEM	100	INSTRUMENTAL - ULTRAVIOLET FLUORESCENCE	West Virginia	Marshall	2017-08-09	2017	6	14	14	222	200	10171	0	0	-9999	0	-9999
54	051	1002	42401	1	39.915961	-80.733858	WGS84	Sulfur dioxide	2017-06-15	01:00	2	Parts per billion	0.4			FEM	100	INSTRUMENTAL - ULTRAVIOLET FLUORESCENCE	West Virginia	Marshall	2017-08-09	2017	6	15	1	250	189	10139	160	15	0	0	-9999
54	051	1002	42401	1	39.915961	-80.733858	WGS84	Sulfur dioxide	2017-06-15	04:00	2	Parts per billion	0.4			FEM	100	INSTRUMENTAL - ULTRAVIOLET FLUORESCENCE	West Virginia	Marshall	2017-08-09	2017	6	15	4	228	194	10150	160	15	-9999	0	-9999
54	051	1002	42401	1	39.915961	-80.733858	WGS84	Sulfur dioxide	2017-06-15	05:00	2	Parts per billion	0.4			FEM	100	INSTRUMENTAL - ULTRAVIOLET FLUORESCENCE	West Virginia	Marshall	2017-08-09	2017	6	15	5	228	194	10142	160	21	-9999	0	-9999
54	051	1002	42401	1	39.915961	-80.733858	WGS84	Sulfur dioxide	2017-06-15	14:00	2	Parts per billion	0.4			FEM	100	INSTRUMENTAL - ULTRAVIOLET FLUORESCENCE	West Virginia	Marshall	2017-08-09	2017	6	15	14	239	194	10132	160	26	2	0	-9999
54	051	1002	42401	1	39.915961	-80.733858	WGS84	Sulfur dioxide	2017-06-15	20:00	2	Parts per billion	0.4			FEM	100	INSTRUMENTAL - ULTRAVIOLET FLUORESCENCE	West Virginia	Marshall	2017-08-09	2017	6	15	20	239	211	10107	140	26	-9999	180	-9999
54	051	1002	42401	1	39.915961	-80.733858	WGS84	Sulfur dioxide	2017-06-15	21:00	2	Parts per billion	0.4			FEM	100	INSTRUMENTAL - ULTRAVIOLET FLUORESCENCE	West Virginia	Marshall	2017-08-09	2017	6	15	21	239	211	10105	110	36	-9999	0	-9999
54	051	1002	42401	1	39.915961	-80.733858	WGS84	Sulfur dioxide	2017-06-15	22:00	2	Parts per billion	0.4			FEM	100	INSTRUMENTAL - ULTRAVIOLET FLUORESCENCE	West Virginia	Marshall	2017-08-09	2017	6	15	22	228	211	-9999	140	31	-9999	22	-9999
54	051	1002	42401	1	39.915961	-80.733858	WGS84	Sulfur dioxide	2017-06-15	23:00	2	Parts per billion	0.4			FEM	100	INSTRUMENTAL - ULTRAVIOLET FLUORESCENCE	West Virginia	Marshall	2017-08-09	2017	6	15	23	244	206	10092	0	0	-9999	13	-9999
54	051	1002	42401	1	39.915961	-80.733858	WGS84	Sulfur dioxide	2017-06-16	00:00	2	Parts per billion	0.4			FEM	100	INSTRUMENTAL - ULTRAVIOLET FLUORESCENCE	West Virginia	Marshall	2017-08-09	2017	6	16	0	217	206	10105	120	21	-9999	38	503
54	051	1002	42401	1	39.915961	-80.733858	WGS84	Sulfur dioxide	2017-06-16	01:00	2	Parts per billion	0.4			FEM	100	INSTRUMENTAL - ULTRAVIOLET FLUORESCENCE	West Virginia	Marshall	2017-08-09	2017	6	16	1	217	200	10106	110	26	-9999	0	-9999
54	051	1002	42401	1	39.915961	-80.733858	WGS84	Sulfur dioxide	2017-06-16	02:00	2	Parts per billion	0.4			FEM	100	INSTRUMENTAL - ULTRAVIOLET FLUORESCENCE	West Virginia	Marshall	2017-08-09	2017	6	16	2	211	200	10110	160	21	-9999	0	-9999
54	051	1002	42401	1	39.915961	-80.733858	WGS84	Sulfur dioxide	2017-06-16	03:00	2	Parts per billion	0.4			FEM	100	INSTRUMENTAL - ULTRAVIOLET FLUORESCENCE	West Virginia	Marshall	2017-08-09	2017	6	16	3	206	189	10114	0	0	0	0	-9999
54	051	1002	42401	1	39.915961	-80.733858	WGS84	Sulfur dioxide	2017-06-16	06:00	2	Parts per billion	0.4			FEM	100	INSTRUMENTAL - ULTRAVIOLET FLUORESCENCE	West Virginia	Marshall	2017-08-09	2017	6	16	6	200	189	10107	160	26	4	0	-1
54	051	1002	42401	1	39.915961	-80.733858	WGS84	Sulfur dioxide	2017-06-16	07:00	2	Parts per billion	0.4			FEM	100	INSTRUMENTAL - ULTRAVIOLET FLUORESCENCE	West Virginia	Marshall	2017-08-09	2017	6	16	7	194	189	10109	50	26	2	0	-9999
54	051	1002	42401	1	39.915961	-80.733858	WGS84	Sulfur dioxide	2017-06-16	08:00	2	Parts per billion	0.4			FEM	100	INSTRUMENTAL - ULTRAVIOLET FLUORESCENCE	West Virginia	Marshall	2017-08-09	2017	6	16	8	189	178	-9999	160	21	9	0	-9999
54	051	1002	42401	1	39.915961	-80.733858	WGS84	Sulfur dioxide	2017-06-16	10:00	2	Parts per billion	0.4			FEM	100	INSTRUMENTAL - ULTRAVIOLET FLUORESCENCE	West Virginia	Marshall	2017-08-09	2017	6	16	10	194	183	10116	0	0	9	0	-9999
54	051	1002	42401	1	39.915961	-80.733858	WGS84	Sulfur dioxide	2017-06-16	11:00	2	Parts per billion	0.4			FEM	100	INSTRUMENTAL - ULTRAVIOLET FLUORESCENCE	West Virginia	Marshall	2017-08-09	2017	6	16	11	194	183	10119	0	0	9	0	-9999
54	051	1002	42401	1	39.915961	-80.733858	WGS84	Sulfur dioxide	2017-06-16	12:00	2	Parts per billion	0.4			FEM	100	INSTRUMENTAL - ULTRAVIOLET FLUORESCENCE	West Virginia	Marshall	2017-08-09	2017	6	16	12	200	189	10119	160	21	9	0	-9999
54	051	1002	42401	1	39.915961	-80.733858	WGS84	Sulfur dioxide	2017-06-16	13:00	2	Parts per billion	0.4			FEM	100	INSTRUMENTAL - ULTRAVIOLET FLUORESCENCE	West Virginia	Marshall	2017-08-09	2017	6	16	13	211	200	10125	0	0	-9999	0	-9999
54	051	1002	42401	1	39.915961	-80.733858	WGS84	Sulfur dioxide	2017-06-16	15:00	2	Parts per billion	0.4			FEM	100	INSTRUMENTAL - ULTRAVIOLET FLUORESCENCE	West Virginia	Marshall	2017-08-09	2017	6	16	15	244	206	10123	0	0	0	0	-9999
54	051	1002	42401	1	39.915961	-80.733858	WGS84	Sulfur dioxide	2017-06-16	16:00	2	Parts per billion	0.4			FEM	100	INSTRUMENTAL - ULTRAVIOLET FLUORESCENCE	West Virginia	Marshall	2017-08-09	2017	6	16	16	267	206	10121	0	0	0	0	-9999
54	051	1002	42401	1	39.915961	-80.733858	WGS84	Sulfur dioxide	2017-06-16	18:00	2	Parts per billion	0.4			FEM	100	INSTRUMENTAL - ULTRAVIOLET FLUORESCENCE	West Virginia	Marshall	2017-08-09	2017	6	16	18	233	194	10120	10	26	-9999	-1	10
54	051	1002	42401	1	39.915961	-80.733858	WGS84	Sulfur dioxide	2017-06-16	22:00	2	Parts per billion	0.4			FEM	100	INSTRUMENTAL - ULTRAVIOLET FLUORESCENCE	West Virginia	Marshall	2017-08-09	2017	6	16	22	256	211	10107	130	36	2	0	-9999
54	051	1002	42401	1	39.915961	-80.733858	WGS84	Sulfur dioxide	2017-06-16	23:00	2	Parts per billion	0.4			FEM	100	INSTRUMENTAL - ULTRAVIOLET FLUORESCENCE	West Virginia	Marshall	2017-08-09	2017	6	16	23	256	206	10107	120	26	0	0	-9999
54	051	1002	42401	1	39.915961	-80.733858	WGS84	Sulfur dioxide	2017-06-17	00:00	2	Parts per billion	0.4			FEM	100	INSTRUMENTAL - ULTRAVIOLET FLUORESCENCE	West Virginia	Marshall	2017-08-09	2017	6	17	0	239	189	10109	130	21	0	0	-1
54	051	1002	42401	1	39.915961	-80.733858	WGS84	Sulfur dioxide	2017-06-17	01:00	2	Parts per billion	0.4			FEM	100	INSTRUMENTAL - ULTRAVIOLET FLUORESCENCE	West Virginia	Marshall	2017-08-09	2017	6	17	1	222	189	10109	120	21	0	0	-9999
54	051	1002	42401	1	39.915961	-80.733858	WGS84	Sulfur dioxide	2017-06-17	02:00	2	Parts per billion	0.4			FEM	100	INSTRUMENTAL - ULTRAVIOLET FLUORESCENCE	West Virginia	Marshall	2017-08-09	2017	6	17	2	206	178	10114	130	26	0	0	-9999

54	051	1002	42401		1	39.915961	-80.733858	WGS84	Sulfur dioxide	2017-06-17	03:00	2	Parts per billion	0.4			FEM	100		West Virginia	Marshall		2017	6	17	3	206	167	10118	130	21	0	0	-9999
54	051	1002	42401		1	39.915961	-80.733858	WGS84	Sulfur dioxide	2017-06-17	04:00	2	Parts per billion	0.4			FEM	100		West Virginia	Marshall		2017	6	17	4	200	167	10113	130	21	0	0	-9999
54	051	1002	42401		1	39.915961	-80.733858	WGS84	Sulfur dioxide	2017-06-17	05:00	2	Parts per billion	0.4			FEM	100		West Virginia	Marshall		2017	6	17	5	183	161	10111	140	21	0	0	-9999
54	051	1002	42401		1	39.915961	-80.733858	WGS84	Sulfur dioxide	2017-06-17	06:00	2	Parts per billion	0.4			FEM	100		West Virginia	Marshall		2017	6	17	6	189	167	10106	140	15	0	0	-9999
54	051	1002	42401		1	39.915961	-80.733858	WGS84	Sulfur dioxide	2017-06-17	07:00	2	Parts per billion	0.4			FEM	100		West Virginia	Marshall		2017	6	17	7	178	161	10103	110	21	0	0	-9999
54	051	1002	42401		1	39.915961	-80.733858	WGS84	Sulfur dioxide	2017-06-17	08:00	2	Parts per billion	0.4			FEM	100		West Virginia	Marshall		2017	6	17	8	183	167	10101	100	15	0	0	-9999
54	051	1002	42401		1	39.915961	-80.733858	WGS84	Sulfur dioxide	2017-06-17	09:00	2	Parts per billion	0.4			FEM	100		West Virginia	Marshall		2017	6	17	9	172	161	10103	120	31	0	0	-9999
54	051	1002	42401		1	39.915961	-80.733858	WGS84	Sulfur dioxide	2017-06-17	10:00	2	Parts per billion	0.4			FEM	100		West Virginia	Marshall		2017	6	17	10	178	167	10108	140	15	0	0	-9999
54	051	1002	42401		1	39.915961	-80.733858	WGS84	Sulfur dioxide	2017-06-17	11:00	2	Parts per billion	0.4			FEM	100		West Virginia	Marshall		2017	6	17	11	189	172	10110	0	0	0	0	-9999
54	051	1002	42401		1	39.915961	-80.733858	WGS84	Sulfur dioxide	2017-06-17	12:00	2	Parts per billion	0.4			FEM	100		West Virginia	Marshall		2017	6	17	12	200	183	10108	150	21	0	0	-9999
54	051	1002	42401		1	39.915961	-80.733858	WGS84	Sulfur dioxide	2017-06-18	04:00	2	Parts per billion	0.4			FEM	100		West Virginia	Marshall		2017	6	18	4	244	189	10084	160	41	-9999	0	-9999
54	051	1002	42401		1	39.915961	-80.733858	WGS84	Sulfur dioxide	2017-06-19	08:00	2	Parts per billion	0.4			FEM	100		West Virginia	Marshall		2017	6	19	8	194	178	-9999	270	36	-9999	-1	-9999
54	051	1002	42401		1	39.915961	-80.733858	WGS84	Sulfur dioxide	2017-06-19	11:00	2	Parts per billion	0.4			FEM	100		West Virginia	Marshall		2017	6	19	11	178	167	10100	270	31	-9999	84	-9999
54	051	1002	42401		1	39.915961	-80.733858	WGS84	Sulfur dioxide	2017-06-19	12:00	2	Parts per billion	0.4			FEM	100		West Virginia	Marshall		2017	6	19	12	178	172	10096	130	26	-9999	28	193
54	051	1002	42401		1	39.915961	-80.733858	WGS84	Sulfur dioxide	2017-06-19	23:00	2	Parts per billion	0.4			FEM	100		West Virginia	Marshall		2017	6	19	23	194	128	10115	300	67	-9999	-1	-9999
54	051	1002	42401		1	39.915961	-80.733858	WGS84	Sulfur dioxide	2017-06-20	11:00	2	Parts per billion	0.4			FEM	100		West Virginia	Marshall		2017	6	20	11	150	128	10154	150	15	-9999	0	-9999
54	051	1002	42401		1	39.915961	-80.733858	WGS84	Sulfur dioxide	2017-06-20	14:00	2	Parts per billion	0.4			FEM	100		West Virginia	Marshall		2017	6	20	14	200	133	10160	270	46	2	0	-9999
54	051	1002	42401		1	39.915961	-80.733858	WGS84	Sulfur dioxide	2017-06-20	15:00	2	Parts per billion	0.4			FEM	100		West Virginia	Marshall		2017	6	20	15	211	111	10161	280	72	0	0	-9999
54	051	1002	42401		1	39.915961	-80.733858	WGS84	Sulfur dioxide	2017-06-20	16:00	2	Parts per billion	0.4			FEM	100		West Virginia	Marshall		2017	6	20	16	217	117	10163	270	67	4	0	-9999
54	051	1002	42401		1	39.915961	-80.733858	WGS84	Sulfur dioxide	2017-06-20	17:00	2	Parts per billion	0.4			FEM	100		West Virginia	Marshall		2017	6	20	17	228	122	10163	270	62	-9999	0	-9999
54	051	1002	42401		1	39.915961	-80.733858	WGS84	Sulfur dioxide	2017-06-20	21:00	2	Parts per billion	0.4			FEM	100		West Virginia	Marshall		2017	6	20	21	244	106	10156	270	51	2	0	-9999
54	051	1002	42401		1	39.915961	-80.733858	WGS84	Sulfur dioxide	2017-06-21	08:00	2	Parts per billion	0.4			FEM	100		West Virginia	Marshall		2017	6	21	8	156	133	10146	0	0	0	0	-9999
54	051	1002	42401		1	39.915961	-80.733858	WGS84	Sulfur dioxide	2017-06-21	09:00	2	Parts per billion	0.4			FEM	100		West Virginia	Marshall		2017	6	21	9	156	133	10141	150	21	-9999	0	-9999
54	051	1002	42401		1	39.915961	-80.733858	WGS84	Sulfur dioxide	2017-06-21	10:00	2	Parts per billion	0.4			FEM	100		West Virginia	Marshall		2017	6	21	10	167	133	10145	120	21	-9999	0	-9999
54	051	1002	42401		1	39.915961	-80.733858	WGS84	Sulfur dioxide	2017-06-21	20:00	2	Parts per billion	0.4			FEM	100		West Virginia	Marshall		2017	6	21	20	267	167	10148	280	36	4	0	-9999
54	051	1002	42401		1	39.915961	-80.733858	WGS84	Sulfur dioxide	2017-06-21	21:00	2	Parts per billion	0.4			FEM	100		West Virginia	Marshall		2017	6	21	21	261	161	10145	270	36	2	0	-9999
54	051	1002	42401		1	39.915961	-80.733858	WGS84	Sulfur dioxide	2017-06-22	01:00	2	Parts per billion	0.4			FEM	100		West Virginia	Marshall		2017	6	22	1	228	178	10148	160	36	0	0	-9999
54	051	1002	42401		1	39.915961	-80.733858	WGS84	Sulfur dioxide	2017-06-22	03:00	2	Parts per billion	0.4			FEM	100		West Virginia	Marshall		2017	6	22	3	200	178	10154	140	21	0	0	-9999
54	051	1002	42401		1	39.915961	-80.733858	WGS84	Sulfur dioxide	2017-06-22	04:00	2	Parts per billion	0.4			FEM	100		West Virginia	Marshall		2017	6	22	4	206	178	10154	160	21	0	0	-9999
54	051	1002	42401		1	39.915961	-80.733858	WGS84	Sulfur dioxide	2017-06-22	05:00	2	Parts per billion	0.4			FEM	100		West Virginia	Marshall		2017	6	22	5	200	178	10155	0	0	0	0	-9999
54	051	1002	42401		1	39.915961	-80.733858	WGS84	Sulfur dioxide	2017-06-22	06:00	2	Parts per billion	0.4			FEM	100		West Virginia	Marshall		2017	6	22	6	200	178	10155	160	15	2	0	-9999
54	051	1002	42401		1	39.915961	-80.733858	WGS84	Sulfur dioxide	2017-06-22	07:00	2	Parts per billion	0.4			FEM	100		West Virginia	Marshall		2017	6	22	7	194	172	10154	0	0	2	0	-9999
54	051	1002	42401		1	39.915961	-80.733858	WGS84	Sulfur dioxide	2017-06-22	08:00	2	Parts per billion	0.4			FEM	100		West Virginia	Marshall		2017	6	22	8	189	172	10151	0	0	-9999	0	-9999
54	051	1002	42401		1	39.915961	-80.733858	WGS84	Sulfur dioxide	2017-06-22	09:00	2	Parts per billion	0.4			FEM	100		West Virginia	Marshall		2017	6	22	9	178	172	10154	130	21	-9999	36	-9999
54	051	1002	42401		1	39.915961	-80.733858	WGS84	Sulfur dioxide	2017-06-24	11:00	2	Parts per billion	0.4			FEM	100		West Virginia	Marshall		2017	6	24	11	178	167	10106	270	31	-9999	0	-9999
54	051	1002	42401		1	39.915961	-80.733858	WGS84	Sulfur dioxide	2017-06-24	19:00	2	Parts per billion	0.4			FEM	100		West Virginia	Marshall		2017	6	24	19	239	133	10130	270	82	4	0	-9999
54	051	1002	42401		1	39.915961	-80.733858	WGS84	Sulfur dioxide	2017-06-24	22:00	2	Parts per billion	0.4			FEM	100		West Virginia	Marshall		2017	6	24	22	244	128	10136	270	51	2	0	-9999
54	051	1002	42401		1	39.915961	-80.733858	WGS84	Sulfur dioxide	2017-06-25	00:00	2	Parts per billion	0.4			FEM	100		West Virginia	Marshall		2017	6	25	0	233	122	10144	270	31	0	0	-9999
54	051	1002	42401		1	39.915961	-80.733858	WGS84	Sulfur dioxide	2017-06-25	17:00	2	Parts per billion	0.4			FEM	100		West Virginia	Marshall		2017	6	25	17	217	83	10188	270	67	2	0	-9999
54	051	1002	42401		1	39.915961	-80.733858	WGS84	Sulfur dioxide	2017-06-26	00:00	2	Parts per billion	0.4			FEM	100		West Virginia	Marshall		2017	6	26	0	211	67	10175	290	57	-9999	0	-9999
54	051	1002	42401		1	39.915961	-80.733858	WGS84	Sulfur dioxide	2017-06-26	01:00	2	Parts per billion	0.4			FEM	100		West Virginia	Marshall		2017	6	26	1	194	67	10183	300	41	-9999	0	-9999
54	051	1002	42401		1	39.915961	-80.733858	WGS84	Sulfur dioxide	2017-06-26	02:00	2	Parts per billion	0.4			FEM	100		West Virginia	Marshall		2017	6	26	2	178	67	10187	280	31	0	0	-9999
54	051	1002	42401		1	39.915961	-80.733858	WGS84	Sulfur dioxide	2017-06-26	12:00	2	Parts per billion	0.4			FEM	100		West Virginia	Marshall		2017	6	26	12	144	94	10191	0	0	0	0	-9999
54	051	1002	42401		1	39.915961	-80.733858	WGS84	Sulfur dioxide	2017-06-27	12:00	2	Parts per billion	0.4			FEM	100		West Virginia	Marshall		2017	6	27	12	133	94	10184	280	31	0	0	-9999
54	051	1002	42401		1	39.915961	-80.733858	WGS84	Sulfur dioxide	2017-06-27	13:00	2	Parts per billion	0.4			FEM	100		West Virginia	Marshall		2017	6	27	13	144	89	10187	300	31	0	0	-9999
54	051	1002	42401		1	39.915961	-80.733858	WGS84	Sulfur dioxide	2017-06-27	17:00	2	Parts per billion	0.4			FEM	100		West Virginia	Marshall		2017	6	27	17	178	78	10190	280	46	-9999	0	-9999
54	051	1002	42401		1	39.915961	-80.733858	WGS84	Sulfur dioxide	2017-06-27	18:00	2	Parts per billion	0.4			FEM	100		West Virginia	Marshall		2017	6	27	18	189	78	10189	320	46	-9999	0	-9999
54	051	1002	42401		1	39.915961	-80.733858	WGS84	Sulfur dioxide	2017-06-27	19:00	2	Parts per billion	0.4			FEM	100		West Virginia	Marshall		2017	6	27	19	189	78	10189	310	36	-9999	0	-9999
54	051	1002	42401		1	39.915961	-80.733858	WGS84	Sulfur dioxide	2017-06-27	21:00	2	Parts per billion	0.4			FEM	100		West Virginia	Marshall		2017	6	27	21	206	72	10187	280	51	4	0	-9999
54	051	1002	42401		1	39.915961	-80.733858	WGS84	Sulfur dioxide	2017-06-27	22:00	2	Parts per billion	0.4			FEM	100		West Virginia	Marshall		2017	6	27	22	206	72	10186	330	46	4	0	-9999
54	051	1002	42401		1	39.915961	-80.733858	WGS84	Sulfur dioxide	2017-06-28	00:00	2	Parts per billion	0.4			FEM	100		West Virginia	Marshall		2017	6	28	0	189	67	10188	280	31	0	0	-9999
54	051	1002	42401		1	39.915961	-80.733858	WGS84	Sulfur dioxide	2017-06-28	01:00	2	Parts per billion	0.4			FEM	100		West Virginia	Marshall		2017	6	28	1	178	67	10191	270	21	4	0	-9999
54	051	1002	42401		1	39.915961	-80.733858	WGS84	Sulfur dioxide	2017-06-28	02:00	2	Parts per billion	0.4			FEM	100		West Virginia	Marshall		2017	6	28	2	161	78	10195	0	0	0	0	-9999
54	051	1002	42401		1	39.915961	-80.733858	WGS84	Sulfur dioxide	2017-06-28	05:00	2	Parts per billion	0.4			FEM	100		West Virginia	Marshall		2017	6	28	5	122	83	10206	160	15	0	0	-9999
54	051	1002	42401		1	39.915961	-80.733858	WGS84	Sulfur dioxide	2017-06-28	06:00	2	Parts per billion	0.4			FEM	100		West Virginia	Marshall		2017	6	28	6	128	89	10205	0	0	0	0	-9999
54	051	1002	42401		1	39.915961	-80.733858	WGS84	Sulfur dioxide	2017-06-28	07:00	2	Parts per billion	0.4			FEM	100		West Virginia	Marshall		2017	6	28	7	111	89	10206	160	15	0	0	-9999
54	051	1002	42401		1	39.915961	-80.733858	WGS84	Sulfur dioxide	2017-06-28	08:00	2	Parts per billion	0.4			FEM	100		West Virginia	Marshall		2017	6	28	8	111	89	10205	140	15	0	0	-9999
54	051	1002	42401		1	39.915961	-80.733858	WGS84	Sulfur dioxide	2017-06-28	09:00	2	Parts per billion	0.4			FEM	100		West Virginia	Marshall		2017	6	28	9	106	89	10212	0	0	0	0	-9999
54	051	1002	42401		1	39.915961	-80.733858	WGS84	Sulfur dioxide	2017-06-28	11:00	2	Parts per billion	0.4			FEM	100		West Virginia	Marshall		2017	6	28	11	106	94	10216	160	21	0	0	-9999
54	051	1002	42401		1	39.915961	-80.733858	WGS84	Sulfur dioxide	2017-06-28	12:00	2	Parts per billion	0.4			FEM	100		West Virginia	Marshall		2017	6	28	12	133	106	10220	0	0	0	0	-9999
54	051	1002	42401		1	39.915961	-80.733858	WGS84	Sulfur dioxide	2017-06-28	16:00	2	Parts per billion	0.4			FEM	100		West Virginia	Marshall		2017	6	28	16	217	94	10225	290	31	0	0	-9999
54	051	1002	42401		1	39.915961	-80.733858	WGS84	Sulfur dioxide	2017-06-29	01:00	2	Parts per billion	0.4			FEM	100		West Virginia	Marshall		2017	6	29	1	200	100	10187	160	36	0	0	-9999
54	051	1002	42401		1	39.915961	-80.733858	WGS84	Sulfur dioxide	2017-06-29	02:00	2	Parts per billion	0.4			FEM	100		West Virginia	Marshall		2017	6	29	2	183	106	10184	140	36	0	0	-9999
54	051	1002	42401		1	39.915961	-80.733858	WGS84	Sulfur dioxide	2017-06-29	03:00	2	Parts per billion	0.4			FEM	100		West Virginia	Marshall		2017	6	29	3	178	106	10184	160	41	0	0	-9999
54	051	1002	42401		1	39.915961	-80.733858	WGS84	Sulfur dioxide	2017-06-29	06:00	2	Parts per billion	0.4			FEM	100		West Virginia	Marshall		2017	6	29	6	161	106	10183	150	31	0	0	-9999
54	051	1002	42401		1	39.915961	-80.733858	WGS84	Sulfur dioxide	2017-06-29	07:00	2	Parts per billion	0.4			FEM	100		West Virginia	Marshall		2017	6	29	7	156	106	10176	140	36	0	0	-9999
54	051	1002	42401		1	39.915961	-80.733858	WGS84	Sulfur dioxide	2017-06-30	05:00	2	Parts per billion	0.4			FEM	100		West Virginia	Marshall		2017	6	30	5	239	178	10156	40	15	-9999	0	-9999
54	051	1002	42401		1	39.915961	-80.733858	WGS84	Sulfur dioxide	2017-06-30	06:00	2	Parts per billion	0.4			FEM	100		West Virginia	Marshall		2017	6	30	6	228	178	10153	150	21	-9999	0	-9999
54	051	1002	42401		1	39.915961	-80.733858	WGS84	Sulfur dioxide	2017-07-01	01:00	2	Parts per billion	0.4			FEM	100		West Virginia	Marshall		2017	7	1	1	239	200	10126	130	26	0	0	-9999
54	051	1002	42401		1	39.915961	-80.733858	WGS84	Sulfur dioxide	2017-07-01	02:00	2	Parts per billion	0.4			FEM	100		West Virginia	Marshall		2017	7	1	2	233	200	10124	140	31	-9999	0	-9999
54	051	1002	42401		1	39.915961	-80.733858	WGS84	Sulfur dioxide	2017-07-01	03:00	2	Parts per billion	0.4			FEM	100		West Virginia	Marshall		2017	7	1	3	233	206	10126	150	26	2	0	-9999
54	051	1002	42401		1	39.915961	-80.733858	WGS84	Sulfur dioxide	2017-07-01	04:00	2	Parts per billion	0.4			FEM	100		West Virginia	Marshall		2017	7	1	4	233	206	10122	160	31	-9999	0	-9999
54	051	1002	42401		1	39.915961	-80.733858	WGS84	Sulfur dioxide	2017-07-01	16:00	2	Parts per billion	0.4			FEM	100		West Virginia	Marshall		2017	7	1	16	233	189	10145	270	62	-9999	0	-9999
54	051	1002	42401		1	39.915961	-80.733858	WGS84	Sulfur dioxide	2017-07-02	16:00	2	Parts per billion	0.4			FEM	100		West Virginia	Marshall		2017	7	2	16	261	144	10186	280	41	4	0	-9999
54	051	1002	42401		1	39.915961	-80.733858	WGS84	Sulfur dioxide	2017-07-02	18:00	2	Parts per billion	0.4			FEM	100		West Virginia	Marshall		2017	7	2	18	267	139	10181	280	46	2	0	-9999
54	051	1002	42401		1	39.915961	-80.733858	WGS84	Sulfur dioxide	2017-07-02	20:00	2	Parts per billion	0.4			FEM	100		West Virginia	Marshall		2017	7	2	20	278	139	10175	270	51	4	0	-9999
54	051	1002	42401		1	39.915961	-80.733858	WGS84	Sulfur dioxide	2017-07-02	23:00	2	Parts per billion	0.4			FEM	100		West Virginia	Marshall		2017	7	2	23	272	144	10173	270	36	0	0	-9999
54	051	1002	42401		1	39.915961	-80.733858	WGS84	Sulfur dioxide	2017-07-03	06:00	2	Parts per billion	0.4			FEM	100		West Virginia	Marshall		2017	7	3	6	206	156	10180	0	0	0	0	-9999
54	051	1002	42401		1	39.915961	-80.733858	WGS84	Sulfur dioxide	2017-07-03	07:00	2	Parts per billion	0.4			FEM	100		West Virginia	Marshall		2017	7	3	7	200	150	10175	0	0	0	0	-9999
54	051	1002	42401		1	39.915961	-80.733858	WGS84	Sulfur dioxide	2017-07-03	10:00	2	Parts per billion	0.4			FEM	100		West Virginia	Marshall		2017	7	3	10	178	150	10178	0	0	0	0	-9999
54	051	1002	42401		1	39.915961	-80.733858	WGS84	Sulfur dioxide	2017-07-03	11:00	2	Parts per billion	0.4			FEM	100		West Virginia	Marshall		2017	7	3	11	167	150	10184	0	0	0	0	-9999
54	051	1002	42401		1	39.915961	-80.733858	WGS84	Sulfur dioxide	2017-07-03	12:00	2	Parts per billion	0.4			FEM	100		West Virginia	Marshall		2017	7	3	12	194	161	10187	0	0	0	0	-9999

54	051	1002	42401		1	39.915961	-80.733858	WGS84	Sulfur dioxide	2017-07-03	13:00		2	Parts per billion	0.4			FEM	100			West Virginia	Marshall		2017	7	3	13	217	167	10192	0	0	0	0	-9999
54	051	1002	42401		1	39.915961	-80.733858	WGS84	Sulfur dioxide	2017-07-03	14:00		2	Parts per billion	0.4			FEM	100			West Virginia	Marshall		2017	7	3	14	233	156	10193	0	0	0	0	-9999
54	051	1002	42401		1	39.915961	-80.733858	WGS84	Sulfur dioxide	2017-07-04	00:00		2	Parts per billion	0.4			FEM	100			West Virginia	Marshall		2017	7	4	0	244	167	10174	50	31	4	0	-9999
54	051	1002	42401		1	39.915961	-80.733858	WGS84	Sulfur dioxide	2017-07-04	01:00		2	Parts per billion	0.4			FEM	100			West Virginia	Marshall		2017	7	4	1	228	167	10173	100	26	2	0	-9999
54	051	1002	42401		1	39.915961	-80.733858	WGS84	Sulfur dioxide	2017-07-04	02:00		2	Parts per billion	0.4			FEM	100			West Virginia	Marshall		2017	7	4	2	222	172	10176	90	26	-9999	0	-9999
54	051	1002	42401		1	39.915961	-80.733858	WGS84	Sulfur dioxide	2017-07-04	03:00		2	Parts per billion	0.4			FEM	100			West Virginia	Marshall		2017	7	4	3	222	172	10185	40	41	-9999	0	-9999
54	051	1002	42401		1	39.915961	-80.733858	WGS84	Sulfur dioxide	2017-07-04	04:00		2	Parts per billion	0.4			FEM	100			West Virginia	Marshall		2017	7	4	4	206	172	10181	0	0	0	0	-9999
54	051	1002	42401		1	39.915961	-80.733858	WGS84	Sulfur dioxide	2017-07-04	05:00		2	Parts per billion	0.4			FEM	100			West Virginia	Marshall		2017	7	4	5	206	172	10180	340	21	-9999	0	-9999
54	051	1002	42401		1	39.915961	-80.733858	WGS84	Sulfur dioxide	2017-07-04	06:00		2	Parts per billion	0.4			FEM	100			West Virginia	Marshall		2017	7	4	6	194	183	10176	330	21	-9999	0	-9999
54	051	1002	42401		1	39.915961	-80.733858	WGS84	Sulfur dioxide	2017-07-04	07:00		2	Parts per billion	0.4			FEM	100			West Virginia	Marshall		2017	7	4	7	194	183	10174	330	21	-9999	0	-9999
54	051	1002	42401		1	39.915961	-80.733858	WGS84	Sulfur dioxide	2017-07-04	08:00		2	Parts per billion	0.4			FEM	100			West Virginia	Marshall		2017	7	4	8	194	183	10171	20	41	-9999	0	-9999
54	051	1002	42401		1	39.915961	-80.733858	WGS84	Sulfur dioxide	2017-07-04	09:00		2	Parts per billion	0.4			FEM	100			West Virginia	Marshall		2017	7	4	9	194	183	10175	40	21	-9999	0	-9999
54	051	1002	42401		1	39.915961	-80.733858	WGS84	Sulfur dioxide	2017-07-04	10:00		2	Parts per billion	0.4			FEM	100			West Virginia	Marshall		2017	7	4	10	194	183	10182	10	26	-9999	0	-9999
54	051	1002	42401		1	39.915961	-80.733858	WGS84	Sulfur dioxide	2017-07-04	11:00		2	Parts per billion	0.4			FEM	100			West Virginia	Marshall		2017	7	4	11	194	183	10186	60	26	-9999	0	-9999
54	051	1002	42401		1	39.915961	-80.733858	WGS84	Sulfur dioxide	2017-07-04	12:00		2	Parts per billion	0.4			FEM	100			West Virginia	Marshall		2017	7	4	12	206	183	10193	70	26	-9999	0	-9999
54	051	1002	42401		1	39.915961	-80.733858	WGS84	Sulfur dioxide	2017-07-04	13:00		2	Parts per billion	0.4			FEM	100			West Virginia	Marshall		2017	7	4	13	217	183	10196	40	26	-9999	0	-9999
54	051	1002	42401		1	39.915961	-80.733858	WGS84	Sulfur dioxide	2017-07-04	14:00		2	Parts per billion	0.4			FEM	100			West Virginia	Marshall		2017	7	4	14	233	189	10194	30	31	-9999	0	-9999
54	051	1002	42401		1	39.915961	-80.733858	WGS84	Sulfur dioxide	2017-07-04	15:00		2	Parts per billion	0.4			FEM	100			West Virginia	Marshall		2017	7	4	15	244	189	10195	50	21	-9999	0	-9999
54	051	1002	42401		1	39.915961	-80.733858	WGS84	Sulfur dioxide	2017-07-04	16:00		2	Parts per billion	0.4			FEM	100			West Virginia	Marshall		2017	7	4	16	256	194	10194	360	36	-9999	0	-9999
54	051	1002	42401		1	39.915961	-80.733858	WGS84	Sulfur dioxide	2017-07-04	18:00		2	Parts per billion	0.4			FEM	100			West Virginia	Marshall		2017	7	4	18	272	189	10189	360	36	-9999	0	-9999
54	051	1002	42401		1	39.915961	-80.733858	WGS84	Sulfur dioxide	2017-07-04	19:00		2	Parts per billion	0.4			FEM	100			West Virginia	Marshall		2017	7	4	19	283	189	10184	320	31	-9999	0	-9999
54	051	1002	42401		1	39.915961	-80.733858	WGS84	Sulfur dioxide	2017-07-04	20:00		2	Parts per billion	0.4			FEM	100			West Virginia	Marshall		2017	7	4	20	283	183	10180	330	36	-9999	0	-9999
54	051	1002	42401		1	39.915961	-80.733858	WGS84	Sulfur dioxide	2017-07-05	03:00		2	Parts per billion	0.4			FEM	100			West Virginia	Marshall		2017	7	5	3	228	128	10192	40	31	0	0	-9999
54	051	1002	42401		1	39.915961	-80.733858	WGS84	Sulfur dioxide	2017-07-05	04:00		2	Parts per billion	0.4			FEM	100			West Virginia	Marshall		2017	7	5	4	211	133	10192	10	41	0	0	-9999
54	051	1002	42401		1	39.915961	-80.733858	WGS84	Sulfur dioxide	2017-07-05	05:00		2	Parts per billion	0.4			FEM	100			West Virginia	Marshall		2017	7	5	5	206	139	10190	30	26	0	0	-9999
54	051	1002	42401		1	39.915961	-80.733858	WGS84	Sulfur dioxide	2017-07-05	06:00		2	Parts per billion	0.4			FEM	100			West Virginia	Marshall		2017	7	5	6	194	144	10186	0	0	0	0	-9999
54	051	1002	42401		1	39.915961	-80.733858	WGS84	Sulfur dioxide	2017-07-05	07:00		2	Parts per billion	0.4			FEM	100			West Virginia	Marshall		2017	7	5	7	189	144	10184	20	21	0	0	-9999
54	051	1002	42401		1	39.915961	-80.733858	WGS84	Sulfur dioxide	2017-07-05	08:00		2	Parts per billion	0.4			FEM	100			West Virginia	Marshall		2017	7	5	8	183	144	10183	40	15	0	0	-9999
54	051	1002	42401		1	39.915961	-80.733858	WGS84	Sulfur dioxide	2017-07-05	09:00		2	Parts per billion	0.4			FEM	100			West Virginia	Marshall		2017	7	5	9	183	144	10186	10	21	0	0	-9999
54	051	1002	42401		1	39.915961	-80.733858	WGS84	Sulfur dioxide	2017-07-05	10:00		2	Parts per billion	0.4			FEM	100			West Virginia	Marshall		2017	7	5	10	178	144	10192	40	21	0	0	-9999
54	051	1002	42401		1	39.915961	-80.733858	WGS84	Sulfur dioxide	2017-07-05	11:00		2	Parts per billion	0.4			FEM	100			West Virginia	Marshall		2017	7	5	11	183	150	10197	0	0	0	0	-9999
54	051	1002	42401		1	39.915961	-80.733858	WGS84	Sulfur dioxide	2017-07-05	12:00		2	Parts per billion	0.4			FEM	100			West Virginia	Marshall		2017	7	5	12	194	150	10200	70	21	0	0	-9999
54	051	1002	42401		1	39.915961	-80.733858	WGS84	Sulfur dioxide	2017-07-05	13:00		2	Parts per billion	0.4			FEM	100			West Virginia	Marshall		2017	7	5	13	222	161	10202	60	15	0	0	-9999
54	051	1002	42401		1	39.915961	-80.733858	WGS84	Sulfur dioxide	2017-07-05	14:00		2	Parts per billion	0.4			FEM	100			West Virginia	Marshall		2017	7	5	14	239	178	10201	0	0	0	0	-9999
54	051	1002	42401		1	39.915961	-80.733858	WGS84	Sulfur dioxide	2017-07-05	19:00		2	Parts per billion	0.4			FEM	100			West Virginia	Marshall		2017	7	5	19	294	189	10189	10	36	4	0	-9999
54	051	1002	42401		1	39.915961	-80.733858	WGS84	Sulfur dioxide	2017-07-06	01:00		2	Parts per billion	0.4			FEM	100			West Virginia	Marshall		2017	7	6	1	256	172	10179	10	21	4	0	-9999
54	051	1002	42401		1	39.915961	-80.733858	WGS84	Sulfur dioxide	2017-07-06	02:00		2	Parts per billion	0.4			FEM	100			West Virginia	Marshall		2017	7	6	2	239	189	10184	150	36	-9999	0	-9999
54	051	1002	42401		1	39.915961	-80.733858	WGS84	Sulfur dioxide	2017-07-06	04:00		2	Parts per billion	0.4			FEM	100			West Virginia	Marshall		2017	7	6	4	217	183	10184	140	26	4	0	-9999
54	051	1002	42401		1	39.915961	-80.733858	WGS84	Sulfur dioxide	2017-07-06	05:00		2	Parts per billion	0.4			FEM	100			West Virginia	Marshall		2017	7	6	5	211	183	10181	150	15	0	0	-9999
54	051	1002	42401		1	39.915961	-80.733858	WGS84	Sulfur dioxide	2017-07-06	06:00		2	Parts per billion	0.4			FEM	100			West Virginia	Marshall		2017	7	6	6	206	178	10175	160	31	0	0	-9999
54	051	1002	42401		1	39.915961	-80.733858	WGS84	Sulfur dioxide	2017-07-06	07:00		2	Parts per billion	0.4			FEM	100			West Virginia	Marshall		2017	7	6	7	206	183	10172	0	0	0	0	-9999
54	051	1002	42401		1	39.915961	-80.733858	WGS84	Sulfur dioxide	2017-07-06	08:00		2	Parts per billion	0.4			FEM	100			West Virginia	Marshall		2017	7	6	8	200	183	10171	100	21	0	0	-9999
54	051	1002	42401		1	39.915961	-80.733858	WGS84	Sulfur dioxide	2017-07-06	09:00		2	Parts per billion	0.4			FEM	100			West Virginia	Marshall		2017	7	6	9	200	183	10171	0	0	2	0	-9999
54	051	1002	42401		1	39.915961	-80.733858	WGS84	Sulfur dioxide	2017-07-06	10:00		2	Parts per billion	0.4			FEM	100			West Virginia	Marshall		2017	7	6	10	194	183	10172	0	0	0	0	-9999
54	051	1002	42401		1	39.915961	-80.733858	WGS84	Sulfur dioxide	2017-07-06	11:00		2	Parts per billion	0.4			FEM	100			West Virginia	Marshall		2017	7	6	11	194	183	10170	120	15	0	0	-9999
54	051	1002	42401		1	39.915961	-80.733858	WGS84	Sulfur dioxide	2017-07-06	12:00		2	Parts per billion	0.4			FEM	100			West Virginia	Marshall		2017	7	6	12	211	189	10172	0	0	0	0	-9999
54	051	1002	42401		1	39.915961	-80.733858	WGS84	Sulfur dioxide	2017-07-06	18:00		2	Parts per billion	0.4			FEM	100			West Virginia	Marshall		2017	7	6	18	250	200	10162	280	15	-9999	0	-9999
54	051	1002	42401		1	39.915961	-80.733858	WGS84	Sulfur dioxide	2017-07-06	19:00		2	Parts per billion	0.4			FEM	100			West Virginia	Marshall		2017	7	6	19	239	200	10157	0	0	-9999	-1	-9999
54	051	1002	42401		1	39.915961	-80.733858	WGS84	Sulfur dioxide	2017-07-06	21:00		2	Parts per billion	0.4			FEM	100			West Virginia	Marshall		2017	7	6	21	228	211	10146	0	0	-9999	30	-9999
54	051	1002	42401		1	39.915961	-80.733858	WGS84	Sulfur dioxide	2017-07-06	22:00		2	Parts per billion	0.4			FEM	100			West Virginia	Marshall		2017	7	6	22	228	211	10144	90	21	-9999	5	-9999
54	051	1002	42401		1	39.915961	-80.733858	WGS84	Sulfur dioxide	2017-07-06	23:00		2	Parts per billion	0.4			FEM	100			West Virginia	Marshall		2017	7	6	23	211	194	10141	100	41	-9999	0	-9999
54	051	1002	42401		1	39.915961	-80.733858	WGS84	Sulfur dioxide	2017-07-07	01:00		2	Parts per billion	0.4			FEM	100			West Virginia	Marshall		2017	7	7	1	200	183	10142	100	21	-9999	0	-9999
54	051	1002	42401		1	39.915961	-80.733858	WGS84	Sulfur dioxide	2017-07-07	02:00		2	Parts per billion	0.4			FEM	100			West Virginia	Marshall		2017	7	7	2	200	183	10142	20	31	-9999	0	-9999
54	051	1002	42401		1	39.915961	-80.733858	WGS84	Sulfur dioxide	2017-07-07	03:00		2	Parts per billion	0.4			FEM	100			West Virginia	Marshall		2017	7	7	3	194	178	10143	350	36	-9999	0	-9999
54	051	1002	42401		1	39.915961	-80.733858	WGS84	Sulfur dioxide	2017-07-07	04:00		2	Parts per billion	0.4			FEM	100			West Virginia	Marshall		2017	7	7	4	194	172	10138	340	31	-9999	0	-9999
54	051	1002	42401		1	39.915961	-80.733858	WGS84	Sulfur dioxide	2017-07-07	05:00		2	Parts per billion	0.4			FEM	100			West Virginia	Marshall		2017	7	7	5	189	178	10128	80	21	-9999	3	-9999
54	051	1002	42401		1	39.915961	-80.733858	WGS84	Sulfur dioxide	2017-07-07	06:00		2	Parts per billion	0.4			FEM	100			West Virginia	Marshall		2017	7	7	6	183	178	-9999	0	0	-9999	3	5
54	051	1002	42401		1	39.915961	-80.733858	WGS84	Sulfur dioxide	2017-07-07	07:00		2	Parts per billion	0.4			FEM	100			West Virginia	Marshall		2017	7	7	7	183	172	10131	310	26	-9999	0	-9999
54	051	1002	42401		1	39.915961	-80.733858	WGS84	Sulfur dioxide	2017-07-07	09:00		2	Parts per billion	0.4			FEM	100			West Virginia	Marshall		2017	7	7	9	167	161	10127	130	21	9	0	-9999
54	051	1002	42401		1	39.915961	-80.733858	WGS84	Sulfur dioxide	2017-07-07	14:00		2	Parts per billion	0.4			FEM	100			West Virginia	Marshall		2017	7	7	14	200	183	-9999	270	67	-9999	-1	-9999
54	051	1002	42401		1	39.915961	-80.733858	WGS84	Sulfur dioxide	2017-07-07	19:00		2	Parts per billion	0.4			FEM	100			West Virginia	Marshall		2017	7	7	19	239	189	10124	300	51	-9999	3	-9999
54	051	1002	42401		1	39.915961	-80.733858	WGS84	Sulfur dioxide	2017-07-07	22:00		2	Parts per billion	0.4			FEM	100			West Virginia	Marshall		2017	7	7	22	189	183	-9999	290	51	4	-1	-9999
54	051	1002	42401		1	39.915961	-80.733858	WGS84	Sulfur dioxide	2017-07-08	03:00		2	Parts per billion	0.4			FEM	100			West Virginia	Marshall		2017	7	8	3	183	167	10111	160	21	-9999	0	-9999
54	051	1002	42401		1	39.915961	-80.733858	WGS84	Sulfur dioxide	2017-07-08	12:00		2	Parts per billion	0.4			FEM	100			West Virginia	Marshall		2017	7	8	12	183	167	10119	270	36	-9999	0	-9999
54	051	1002	42401		1	39.915961	-80.733858	WGS84	Sulfur dioxide	2017-07-08	21:00		2	Parts per billion	0.4			FEM	100			West Virginia	Marshall		2017	7	8	21	211	139	10138	300	62	-9999	-1	-9999
54	051	1002	42401		1	39.915961	-80.733858	WGS84	Sulfur dioxide	2017-07-09	02:00		2	Parts per billion	0.4			FEM	100			West Virginia	Marshall		2017	7	9	2	200	161	10157	290	21	0	0	-9999
54	051	1002	42401		1	39.915961	-80.733858	WGS84	Sulfur dioxide	2017-07-09	03:00		2	Parts per billion	0.4			FEM	100			West Virginia	Marshall		2017	7	9	3	194	150	10166	310	15	-9999	0	-9999
54	051	1002	42401		1	39.915961	-80.733858	WGS84	Sulfur dioxide	2017-07-09	04:00		2	Parts per billion	0.4			FEM	100			West Virginia	Marshall		2017	7	9	4	189	128	10170	360	15	-9999	0	-9999
54	051	1002	42401		1	39.915961	-80.733858	WGS84	Sulfur dioxide	2017-07-09	05:00		2	Parts per billion	0.4			FEM	100			West Virginia	Marshall		2017	7	9	5	178	122	10172	30	36	0	0	-9999
54	051	1002	42401		1	39.915961	-80.733858	WGS84	Sulfur dioxide	2017-07-09	06:00		2	Parts per billion	0.4			FEM	100			West Virginia	Marshall		2017	7	9	6	156	139	10175	0	0	0	0	-9999
54	051	1002	42401		1	39.915961	-80.733858	WGS84	Sulfur dioxide	2017-07-09	07:00		2	Parts per billion	0.4			FEM	100			West Virginia	Marshall		2017	7	9	7	156	139	10173	0	0	0	0	-9999
54	051	1002	42401		1	39.915961	-80.733858	WGS84	Sulfur dioxide	2017-07-09	09:00		2	Parts per billion	0.4			FEM	100			West Virginia	Marshall		2017	7	9	9	139	122	10177	0	0	0	0	-9999
54	051	1002	42401		1	39.915961	-80.733858	WGS84	Sulfur dioxide	2017-07-09	10:00		2	Parts per billion	0.4			FEM	100			West Virginia	Marshall		2017	7	9	10	133	117	10183	160	15	0	0	-9999
54	051	1002	42401		1	39.915961	-80.733858	WGS84	Sulfur dioxide	2017-07-09	11:00		2	Parts per billion	0.4			FEM	100			West Virginia	Marshall		2017	7	9	11	133	122	10185	0	0	0	0	-9999
54	051	1002	42401		1	39.915961	-80.733858	WGS84	Sulfur dioxide	2017-07-09	12:00		2	Parts per billion	0.4			FEM	100			West Virginia	Marshall		2017	7	9	12	144	133	10191	0	0	-9999	0	-9999
54	051	1002	42401		1	39.915961	-80.733858	WGS84	Sulfur dioxide	2017-07-09	14:00		2	Parts per billion	0.4			FEM	100			West Virginia	Marshall		2017	7	9	14	206	150	10193	0	0	0	0	-9999
54	051	1002	42401		1	39.915961	-80.733858	WGS84	Sulfur dioxide	2017-07-10	07:00		2	Parts per billion	0.4			FEM	100			West Virginia	Marshall		2017	7	10	7	161	128	10175	160	36	0	0	-9999
54	051	1002	42401		1	39.915961	-80.733858	WGS84	Sulfur dioxide	2017-07-10	08:00		2	Parts per billion	0.4			FEM	100			West Virginia	Marshall		2017	7	10	8	144	122	10172	150	36	0	0	-9999
54	051	1002	42401		1	39.915961	-80.733858	WGS84	Sulfur dioxide	2017-07-10	12:00		2	Parts per billion	0.4			FEM	100			West Virginia	Marshall		2017	7	10	12	172	128	10171	160	26	0	0	-9999
54	051	1002	42401		1	39.915961	-80.733858	WGS84	Sulfur dioxide	2017-07-10	22:00		2	Parts per billion	0.4			FEM	100			West Virginia	Marshall		2017	7	10	22	189	161	10158	280	57	-9999	46	-9999
54	051	1002	42401		1	39.915961	-80.733858	WGS84	Sulfur dioxide	2017-07-10	23:00		2	Parts per billion	0.4			FEM	100			West Virginia	Marshall		2017	7	10	23	183	167	10151	160	31	-9999	30	-9999
54	051	1002	42401		1	39.915961	-80.733858	WGS84	Sulfur dioxide	2017-07-11	02:00		2	Parts per billion	0.4			FEM	100			West Virginia	Marshall		2017	7	11	2	183	167	10150	150	21	2	0	-9999

54	051	1002	42401	1	39.915961	-80.733858	WGS84	Sulfur dioxide	2017-07-11	05:00	2	Parts per billion	0.4			FEM	100	[redacted]	West Virginia	Marshall	[redacted]	2017	7	11	5	189	178	10146	160	26	-9999	3	-9999
54	051	1002	42401	1	39.915961	-80.733858	WGS84	Sulfur dioxide	2017-07-11	12:00	2	Parts per billion	0.4			FEM	100	[redacted]	West Virginia	Marshall	[redacted]	2017	7	11	12	206	194	10142	0	0	2	0	23
54	051	1002	42401	1	39.915961	-80.733858	WGS84	Sulfur dioxide	2017-07-11	22:00	2	Parts per billion	0.4			FEM	100	[redacted]	West Virginia	Marshall	[redacted]	2017	7	11	22	206	189	10156	300	31	-9999	66	-9999
54	051	1002	42401	1	39.915961	-80.733858	WGS84	Sulfur dioxide	2017-07-12	13:00	2	Parts per billion	0.4			FEM	100	[redacted]	West Virginia	Marshall	[redacted]	2017	7	12	13	222	206	10194	270	26	-9999	-1	-9999
54	051	1002	42401	1	39.915961	-80.733858	WGS84	Sulfur dioxide	2017-07-14	02:00	2	Parts per billion	0.4			FEM	100	[redacted]	West Virginia	Marshall	[redacted]	2017	7	14	2	222	206	-9999	150	26	-9999	2	-9999
54	051	1002	42401	1	39.915961	-80.733858	WGS84	Sulfur dioxide	2017-07-14	03:00	2	Parts per billion	0.4			FEM	100	[redacted]	West Virginia	Marshall	[redacted]	2017	7	14	3	222	211	10173	160	15	-9999	25	-9999
54	051	1002	42401	1	39.915961	-80.733858	WGS84	Sulfur dioxide	2017-07-14	04:00	2	Parts per billion	0.4			FEM	100	[redacted]	West Virginia	Marshall	[redacted]	2017	7	14	4	217	206	-9999	130	31	4	0	-9999
54	051	1002	42401	1	39.915961	-80.733858	WGS84	Sulfur dioxide	2017-07-14	05:00	2	Parts per billion	0.4			FEM	100	[redacted]	West Virginia	Marshall	[redacted]	2017	7	14	5	222	211	10170	0	0	0	0	-9999
54	051	1002	42401	1	39.915961	-80.733858	WGS84	Sulfur dioxide	2017-07-14	18:00	2	Parts per billion	0.4			FEM	100	[redacted]	West Virginia	Marshall	[redacted]	2017	7	14	18	267	200	10166	290	41	-9999	0	3
54	051	1002	42401	1	39.915961	-80.733858	WGS84	Sulfur dioxide	2017-07-15	00:00	2	Parts per billion	0.4			FEM	100	[redacted]	West Virginia	Marshall	[redacted]	2017	7	15	0	267	194	10148	280	26	-9999	0	-9999
54	051	1002	42401	1	39.915961	-80.733858	WGS84	Sulfur dioxide	2017-07-15	04:00	2	Parts per billion	0.4			FEM	100	[redacted]	West Virginia	Marshall	[redacted]	2017	7	15	4	222	194	10162	270	31	2	0	-9999
54	051	1002	42401	1	39.915961	-80.733858	WGS84	Sulfur dioxide	2017-07-15	05:00	2	Parts per billion	0.4			FEM	100	[redacted]	West Virginia	Marshall	[redacted]	2017	7	15	5	217	189	10164	300	26	0	0	-9999
54	051	1002	42401	1	39.915961	-80.733858	WGS84	Sulfur dioxide	2017-07-15	06:00	2	Parts per billion	0.4			FEM	100	[redacted]	West Virginia	Marshall	[redacted]	2017	7	15	6	211	178	10166	310	26	2	0	-9999
54	051	1002	42401	1	39.915961	-80.733858	WGS84	Sulfur dioxide	2017-07-15	07:00	2	Parts per billion	0.4			FEM	100	[redacted]	West Virginia	Marshall	[redacted]	2017	7	15	7	206	167	10168	320	21	2	0	-9999
54	051	1002	42401	1	39.915961	-80.733858	WGS84	Sulfur dioxide	2017-07-15	08:00	2	Parts per billion	0.4			FEM	100	[redacted]	West Virginia	Marshall	[redacted]	2017	7	15	8	200	167	10167	0	0	2	0	-9999
54	051	1002	42401	1	39.915961	-80.733858	WGS84	Sulfur dioxide	2017-07-15	09:00	2	Parts per billion	0.4			FEM	100	[redacted]	West Virginia	Marshall	[redacted]	2017	7	15	9	189	172	10168	0	0	-9999	0	-9999
54	051	1002	42401	1	39.915961	-80.733858	WGS84	Sulfur dioxide	2017-07-15	10:00	2	Parts per billion	0.4			FEM	100	[redacted]	West Virginia	Marshall	[redacted]	2017	7	15	10	183	172	-9999	310	21	-9999	0	-9999
54	051	1002	42401	1	39.915961	-80.733858	WGS84	Sulfur dioxide	2017-07-15	11:00	2	Parts per billion	0.4			FEM	100	[redacted]	West Virginia	Marshall	[redacted]	2017	7	15	11	178	172	10181	0	0	-9999	0	-9999
54	051	1002	42401	1	39.915961	-80.733858	WGS84	Sulfur dioxide	2017-07-15	17:00	2	Parts per billion	0.4			FEM	100	[redacted]	West Virginia	Marshall	[redacted]	2017	7	15	17	239	161	10187	290	31	-9999	0	-9999
54	051	1002	42401	1	39.915961	-80.733858	WGS84	Sulfur dioxide	2017-07-15	18:00	2	Parts per billion	0.4			FEM	100	[redacted]	West Virginia	Marshall	[redacted]	2017	7	15	18	233	161	10185	320	36	-9999	0	-9999
54	051	1002	42401	1	39.915961	-80.733858	WGS84	Sulfur dioxide	2017-07-15	19:00	2	Parts per billion	0.4			FEM	100	[redacted]	West Virginia	Marshall	[redacted]	2017	7	15	19	244	161	10181	300	31	-9999	0	-9999
54	051	1002	42401	1	39.915961	-80.733858	WGS84	Sulfur dioxide	2017-07-15	20:00	2	Parts per billion	0.4			FEM	100	[redacted]	West Virginia	Marshall	[redacted]	2017	7	15	20	261	161	10175	330	31	2	0	-9999
54	051	1002	42401	1	39.915961	-80.733858	WGS84	Sulfur dioxide	2017-07-15	23:00	2	Parts per billion	0.4			FEM	100	[redacted]	West Virginia	Marshall	[redacted]	2017	7	15	23	256	161	10162	330	31	4	0	-9999
54	051	1002	42401	1	39.915961	-80.733858	WGS84	Sulfur dioxide	2017-07-16	02:00	2	Parts per billion	0.4			FEM	100	[redacted]	West Virginia	Marshall	[redacted]	2017	7	16	2	217	156	10166	10	26	0	0	-9999
54	051	1002	42401	1	39.915961	-80.733858	WGS84	Sulfur dioxide	2017-07-16	03:00	2	Parts per billion	0.4			FEM	100	[redacted]	West Virginia	Marshall	[redacted]	2017	7	16	3	211	156	10169	20	21	0	0	-9999
54	051	1002	42401	1	39.915961	-80.733858	WGS84	Sulfur dioxide	2017-07-16	04:00	2	Parts per billion	0.4			FEM	100	[redacted]	West Virginia	Marshall	[redacted]	2017	7	16	4	189	167	10171	80	15	0	0	-9999
54	051	1002	42401	1	39.915961	-80.733858	WGS84	Sulfur dioxide	2017-07-16	05:00	2	Parts per billion	0.4			FEM	100	[redacted]	West Virginia	Marshall	[redacted]	2017	7	16	5	183	161	10171	60	15	0	0	-9999
54	051	1002	42401	1	39.915961	-80.733858	WGS84	Sulfur dioxide	2017-07-16	06:00	2	Parts per billion	0.4			FEM	100	[redacted]	West Virginia	Marshall	[redacted]	2017	7	16	6	183	156	10170	0	0	0	0	-9999
54	051	1002	42401	1	39.915961	-80.733858	WGS84	Sulfur dioxide	2017-07-16	07:00	2	Parts per billion	0.4			FEM	100	[redacted]	West Virginia	Marshall	[redacted]	2017	7	16	7	167	156	10168	160	15	0	0	-9999
54	051	1002	42401	1	39.915961	-80.733858	WGS84	Sulfur dioxide	2017-07-16	09:00	2	Parts per billion	0.4			FEM	100	[redacted]	West Virginia	Marshall	[redacted]	2017	7	16	9	167	150	10165	0	0	0	0	-9999
54	051	1002	42401	1	39.915961	-80.733858	WGS84	Sulfur dioxide	2017-07-16	10:00	2	Parts per billion	0.4			FEM	100	[redacted]	West Virginia	Marshall	[redacted]	2017	7	16	10	156	144	10167	0	0	9	0	-9999
54	051	1002	42401	1	39.915961	-80.733858	WGS84	Sulfur dioxide	2017-07-16	11:00	2	Parts per billion	0.4			FEM	100	[redacted]	West Virginia	Marshall	[redacted]	2017	7	16	11	156	144	10169	0	0	9	0	-9999
54	051	1002	42401	1	39.915961	-80.733858	WGS84	Sulfur dioxide	2017-07-17	03:00	2	Parts per billion	0.4			FEM	100	[redacted]	West Virginia	Marshall	[redacted]	2017	7	17	3	217	167	10156	140	15	0	0	-9999
54	051	1002	42401	1	39.915961	-80.733858	WGS84	Sulfur dioxide	2017-07-17	04:00	2	Parts per billion	0.4			FEM	100	[redacted]	West Virginia	Marshall	[redacted]	2017	7	17	4	211	167	10157	0	0	0	0	-9999
54	051	1002	42401	1	39.915961	-80.733858	WGS84	Sulfur dioxide	2017-07-17	05:00	2	Parts per billion	0.4			FEM	100	[redacted]	West Virginia	Marshall	[redacted]	2017	7	17	5	189	167	10154	150	21	0	0	-9999
54	051	1002	42401	1	39.915961	-80.733858	WGS84	Sulfur dioxide	2017-07-17	08:00	2	Parts per billion	0.4			FEM	100	[redacted]	West Virginia	Marshall	[redacted]	2017	7	17	8	189	167	10149	140	21	0	0	-9999
54	051	1002	42401	1	39.915961	-80.733858	WGS84	Sulfur dioxide	2017-07-17	09:00	2	Parts per billion	0.4			FEM	100	[redacted]	West Virginia	Marshall	[redacted]	2017	7	17	9	194	167	10146	160	21	0	0	-9999
54	051	1002	42401	1	39.915961	-80.733858	WGS84	Sulfur dioxide	2017-07-17	10:00	2	Parts per billion	0.4			FEM	100	[redacted]	West Virginia	Marshall	[redacted]	2017	7	17	10	189	167	10152	0	0	0	0	-9999
54	051	1002	42401	1	39.915961	-80.733858	WGS84	Sulfur dioxide	2017-07-17	11:00	2	Parts per billion	0.4			FEM	100	[redacted]	West Virginia	Marshall	[redacted]	2017	7	17	11	183	172	-9999	0	0	2	0	-9999
54	051	1002	42401	1	39.915961	-80.733858	WGS84	Sulfur dioxide	2017-07-17	12:00	2	Parts per billion	0.4			FEM	100	[redacted]	West Virginia	Marshall	[redacted]	2017	7	17	12	189	178	10165	130	21	2	0	-9999
54	051	1002	42401	1	39.915961	-80.733858	WGS84	Sulfur dioxide	2017-07-18	01:00	2	Parts per billion	0.4			FEM	100	[redacted]	West Virginia	Marshall	[redacted]	2017	7	18	1	244	189	10169	360	31	0	0	-9999
54	051	1002	42401	1	39.915961	-80.733858	WGS84	Sulfur dioxide	2017-07-18	02:00	2	Parts per billion	0.4			FEM	100	[redacted]	West Virginia	Marshall	[redacted]	2017	7	18	2	244	183	10173	30	31	0	0	-9999
54	051	1002	42401	1	39.915961	-80.733858	WGS84	Sulfur dioxide	2017-07-18	03:00	2	Parts per billion	0.4			FEM	100	[redacted]	West Virginia	Marshall	[redacted]	2017	7	18	3	222	183	10178	70	26	0	0	-9999
54	051	1002	42401	1	39.915961	-80.733858	WGS84	Sulfur dioxide	2017-07-18	04:00	2	Parts per billion	0.4			FEM	100	[redacted]	West Virginia	Marshall	[redacted]	2017	7	18	4	222	183	10177	40	21	0	0	-9999
54	051	1002	42401	1	39.915961	-80.733858	WGS84	Sulfur dioxide	2017-07-18	05:00	2	Parts per billion	0.4			FEM	100	[redacted]	West Virginia	Marshall	[redacted]	2017	7	18	5	217	183	10179	0	0	-9999	0	-9999
54	051	1002	42401	1	39.915961	-80.733858	WGS84	Sulfur dioxide	2017-07-18	06:00	2	Parts per billion	0.4			FEM	100	[redacted]	West Virginia	Marshall	[redacted]	2017	7	18	6	211	178	10173	30	15	0	0	-9999
54	051	1002	42401	1	39.915961	-80.733858	WGS84	Sulfur dioxide	2017-07-18	07:00	2	Parts per billion	0.4			FEM	100	[redacted]	West Virginia	Marshall	[redacted]	2017	7	18	7	206	178	10173	360	15	0	0	-9999
54	051	1002	42401	1	39.915961	-80.733858	WGS84	Sulfur dioxide	2017-07-18	08:00	2	Parts per billion	0.4			FEM	100	[redacted]	West Virginia	Marshall	[redacted]	2017	7	18	8	200	172	10175	360	15	0	0	-9999
54	051	1002	42401	1	39.915961	-80.733858	WGS84	Sulfur dioxide	2017-07-18	09:00	2	Parts per billion	0.4			FEM	100	[redacted]	West Virginia	Marshall	[redacted]	2017	7	18	9	189	178	10180	0	0	0	0	-9999
54	051	1002	42401	1	39.915961	-80.733858	WGS84	Sulfur dioxide	2017-07-18	12:00	2	Parts per billion	0.4			FEM	100	[redacted]	West Virginia	Marshall	[redacted]	2017	7	18	12	200	161	10194	70	31	0	0	-9999
54	051	1002	42401	1	39.915961	-80.733858	WGS84	Sulfur dioxide	2017-07-18	14:00	2	Parts per billion	0.4			FEM	100	[redacted]	West Virginia	Marshall	[redacted]	2017	7	18	14	239	178	10199	100	21	0	0	-9999
54	051	1002	42401	1	39.915961	-80.733858	WGS84	Sulfur dioxide	2017-07-18	19:00	2	Parts per billion	0.4			FEM	100	[redacted]	West Virginia	Marshall	[redacted]	2017	7	18	19	294	189	10186	310	26	4	0	-9999
54	051	1002	42401	1	39.915961	-80.733858	WGS84	Sulfur dioxide	2017-07-19	03:00	2	Parts per billion	0.4			FEM	100	[redacted]	West Virginia	Marshall	[redacted]	2017	7	19	3	239	206	10189	120	21	0	0	-9999
54	051	1002	42401	1	39.915961	-80.733858	WGS84	Sulfur dioxide	2017-07-19	04:00	2	Parts per billion	0.4			FEM	100	[redacted]	West Virginia	Marshall	[redacted]	2017	7	19	4	239	206	10191	0	0	0	0	-9999
54	051	1002	42401	1	39.915961	-80.733858	WGS84	Sulfur dioxide	2017-07-19	05:00	2	Parts per billion	0.4			FEM	100	[redacted]	West Virginia	Marshall	[redacted]	2017	7	19	5	228	200	10189	130	15	0	0	-9999
54	051	1002	42401	1	39.915961	-80.733858	WGS84	Sulfur dioxide	2017-07-19	06:00	2	Parts per billion	0.4			FEM	100	[redacted]	West Virginia	Marshall	[redacted]	2017	7	19	6	228	200	10188	0	0	0	0	-9999
54	051	1002	42401	1	39.915961	-80.733858	WGS84	Sulfur dioxide	2017-07-19	07:00	2	Parts per billion	0.4			FEM	100	[redacted]	West Virginia	Marshall	[redacted]	2017	7	19	7	217	200	10186	0	0	0	0	-9999
54	051	1002	42401	1	39.915961	-80.733858	WGS84	Sulfur dioxide	2017-07-19	08:00	2	Parts per billion	0.4			FEM	100	[redacted]	West Virginia	Marshall	[redacted]	2017	7	19	8	211	194	10184	160	15	0	0	-9999
54	051	1002	42401	1	39.915961	-80.733858	WGS84	Sulfur dioxide	2017-07-19	09:00	2	Parts per billion	0.4			FEM	100	[redacted]	West Virginia	Marshall	[redacted]	2017	7	19	9	211	200	10186	160	21	0	0	-9999
54	051	1002	42401	1	39.915961	-80.733858	WGS84	Sulfur dioxide	2017-07-19	18:00	2	Parts per billion	0.4			FEM	100	[redacted]	West Virginia	Marshall	[redacted]	2017	7	19	18	306	200	10188	290	26	2	0	-9999
54	051	1002	42401	1	39.915961	-80.733858	WGS84	Sulfur dioxide	2017-07-19	20:00	2	Parts per billion	0.4			FEM	100	[redacted]	West Virginia	Marshall	[redacted]	2017	7	19	20	311	200	10179	290	26	0	0	-9999
54	051	1002	42401	1	39.915961	-80.733858	WGS84	Sulfur dioxide	2017-07-20	02:00	2	Parts per billion	0.4			FEM	100	[redacted]	West Virginia	Marshall	[redacted]	2017	7	20	2	261	200	10179	0	0	0	0	-9999
54	051	1002	42401	1	39.915961	-80.733858	WGS84	Sulfur dioxide	2017-07-20	03:00	2	Parts per billion	0.4			FEM	100	[redacted]	West Virginia	Marshall	[redacted]	2017	7	20	3	256	200	10185	0	0	0	0	-9999
54	051	1002	42401	1	39.915961	-80.733858	WGS84	Sulfur dioxide	2017-07-20	04:00	2	Parts per billion	0.4			FEM	100	[redacted]	West Virginia	Marshall	[redacted]	2017	7	20	4	244	200	10185	0	0	0	0	-9999
54	051	1002	42401	1	39.915961	-80.733858	WGS84	Sulfur dioxide	2017-07-20	05:00	2	Parts per billion	0.4			FEM	100	[redacted]	West Virginia	Marshall	[redacted]	2017	7	20	5	233	206	10189	0	0	0	0	-9999
54	051	1002	42401	1	39.915961	-80.733858	WGS84	Sulfur dioxide	2017-07-20	09:00	2	Parts per billion	0.4			FEM	100	[redacted]	West Virginia	Marshall	[redacted]	2017	7	20	9	217	206	10169	0	0	0	0	-9999
54	051	1002	42401	1	39.915961	-80.733858	WGS84	Sulfur dioxide	2017-07-20	10:00	2	Parts per billion	0.4			FEM	100	[redacted]	West Virginia	Marshall	[redacted]	2017	7	20	10	206	200	10173	0	0	0	0	-9999
54	051	1002	42401	1	39.915961	-80.733858	WGS84	Sulfur dioxide	2017-07-20	11:00	2	Parts per billion	0.4			FEM	100	[redacted]	West Virginia	Marshall	[redacted]	2017	7	20	11	211	200	-9999	150	21	0	0	-9999
54	051	1002	42401	1	39.915961	-80.733858	WGS84	Sulfur dioxide	2017-07-20	12:00	2	Parts per billion	0.4			FEM	100	[redacted]	West Virginia	Marshall	[redacted]	2017	7	20	12	222	200	10181	0	0	0	0	-9999
54	051	1002	42401	1	39.915961	-80.733858	WGS84	Sulfur dioxide	2017-07-21	09:00	2	Parts per billion	0.4			FEM	100	[redacted]	West Virginia	Marshall	[redacted]	2017	7	21	9	222	211	10147	0	0	0	0	-9999
54	051	1002	42401	1	39.915961	-80.733858	WGS84	Sulfur dioxide	2017-07-21	10:00	2	Parts per billion	0.4			FEM	100	[redacted]	West Virginia	Marshall	[redacted]	2017	7	21	10	222	211	10149	0	0	-9999	0	-9999
54	051	1002	42401	1	39.915961	-80.733858	WGS84	Sulfur dioxide	2017-07-21	11:00	2	Parts per billion	0.4			FEM	100	[redacted]	West Virginia	Marshall	[redacted]	2017	7	21	11	222	211	-9999	0	0	-9999	0	-9999
54	051	1002	42401	1	39.915961	-80.733858	WGS84	Sulfur dioxide	2017-07-21	12:00	2	Parts per billion	0.4			FEM	100	[redacted]	West Virginia	Marshall	[redacted]	2017	7	21	12	233	222	10155	160	15	-9999	0	-9999
54	051	1002	42401	1	39.915961	-80.733858	WGS84	Sulfur dioxide	2017-07-21	15:00	2	Parts per billion	0.4			FEM	100	[redacted]	West Virginia	Marshall	[redacted]	2017	7	21	15	261	228	10153	0	0	-9999	0	-9999
54	051	1002	42401	1	39.915961	-80.733858	WGS84	Sulfur dioxide	2017-07-22	07:00	2	Parts per billion	0.4			FEM	100	[redacted]	West Virginia	Marshall	[redacted]	2017	7	22	7	222	211	10139	150	15	-9999	0	-9999
54	051	1002	42401	1	39.915961	-80.733858	WGS84	Sulfur dioxide	2017-07-22	08:00	2	Parts per billion	0.4			FEM	100	[redacted]	West Virginia	Marshall	[redacted]	2017	7	22	8	222	211	10137	0	0	-9999	0	-9999
54	051	1002	42401	1	39.915961	-80.733858	WGS84	Sulfur dioxide	2017-07-22	09:00	2	Parts per billion	0.4			FEM	100	[redacted]	West Virginia	Marshall	[redacted]	2017	7	22	9	222	211	10135	160	21	-9999	0	-9999
54	051	1002	42401	1	39.915961	-80.733858	WGS84	Sulfur dioxide	2017-07-22	10:00	2	Parts per billion	0.4			FEM	100	[redacted]	West Virginia	Marshall	[redacted]	2017	7	22	10	222	211	10135	160	21	-9999	0	-9999
54	051	1002	42401	1	39.915961	-80.733858	WGS84	Sulfur dioxide	2017-07-22	11:00	2	Parts per billion	0.4			FEM	100	[redacted]	West Virginia	Marshall	[redacted]	2017	7	22	11	222	211	10129	160	26	-9999	0	-9999
54	051	1002	42401	1	39.915961	-80.733858	WGS84	Sulfur dioxide	2017-07-22	13:00	2	Parts per billion	0.4			FEM	100	[redacted]	West Virginia	Marshall	[redacted]	2017	7	22	13	239	211	10129	160	41	-9999	0	-9999
54	051	1002	42401	1	39.915961	-80.733858	WGS84	Sulfur dioxide	2017-07-22	15:00	2	Parts per billion	0.4			FEM	100	[redacted]	West Virginia	Marshall	[redacted]	2017	7	22	15	206	194	10127	160	36	-9999	20	-9999
54	051	1002	42401	1	39.915961	-80.733858	WGS84	Sulfur dioxide	2017-07-23	00:00	2	Parts per billion	0.4			FEM	100	[redacted]	West Virginia	Marshall	[redacted]	2017	7	23	0	222	206	10091	0	0	-9999	-1	104

54	051	1002	42401		1	39.915961	-80.733858	WGS84	Sulfur dioxide	2017-07-23	01:00		2	Parts per billion	0.4			FEM	100			West Virginia	Marshall		2017	7	23	1	222	211	10093	140	15	-9999	0	-9999
54	051	1002	42401		1	39.915961	-80.733858	WGS84	Sulfur dioxide	2017-07-23	09:00		2	Parts per billion	0.4			FEM	100			West Virginia	Marshall		2017	7	23	9	217	206	10087	0	0	-9999	0	-9999
54	051	1002	42401		1	39.915961	-80.733858	WGS84	Sulfur dioxide	2017-07-23	18:00		2	Parts per billion	0.4			FEM	100			West Virginia	Marshall		2017	7	23	18	217	200	10099	150	21	-9999	18	20
54	051	1002	42401		1	39.915961	-80.733858	WGS84	Sulfur dioxide	2017-07-24	02:00		2	Parts per billion	0.4			FEM	100			West Virginia	Marshall		2017	7	24	2	200	189	10092	290	36	-9999	13	-9999
54	051	1002	42401		1	39.915961	-80.733858	WGS84	Sulfur dioxide	2017-07-24	05:00		2	Parts per billion	0.4			FEM	100			West Virginia	Marshall		2017	7	24	5	194	178	10092	0	0	0	-1	-9999
54	051	1002	42401		1	39.915961	-80.733858	WGS84	Sulfur dioxide	2017-07-24	11:00		2	Parts per billion	0.4			FEM	100			West Virginia	Marshall		2017	7	24	11	189	178	10107	280	36	-9999	0	-9999
54	051	1002	42401		1	39.915961	-80.733858	WGS84	Sulfur dioxide	2017-07-24	17:00		2	Parts per billion	0.4			FEM	100			West Virginia	Marshall		2017	7	24	17	256	200	10113	280	41	2	0	-9999
54	051	1002	42401		1	39.915961	-80.733858	WGS84	Sulfur dioxide	2017-07-24	18:00		2	Parts per billion	0.4			FEM	100			West Virginia	Marshall		2017	7	24	18	256	194	10116	320	67	-9999	-1	-9999
54	051	1002	42401		1	39.915961	-80.733858	WGS84	Sulfur dioxide	2017-07-24	19:00		2	Parts per billion	0.4			FEM	100			West Virginia	Marshall		2017	7	24	19	261	183	10116	290	46	4	-1	-9999
54	051	1002	42401		1	39.915961	-80.733858	WGS84	Sulfur dioxide	2017-07-24	20:00		2	Parts per billion	0.4			FEM	100			West Virginia	Marshall		2017	7	24	20	256	178	10121	320	57	4	0	-9999
54	051	1002	42401		1	39.915961	-80.733858	WGS84	Sulfur dioxide	2017-07-25	01:00		2	Parts per billion	0.4			FEM	100			West Virginia	Marshall		2017	7	25	1	194	139	10156	330	41	4	0	-9999
54	051	1002	42401		1	39.915961	-80.733858	WGS84	Sulfur dioxide	2017-07-25	02:00		2	Parts per billion	0.4			FEM	100			West Virginia	Marshall		2017	7	25	2	178	139	10168	310	31	4	0	-9999
54	051	1002	42401		1	39.915961	-80.733858	WGS84	Sulfur dioxide	2017-07-25	03:00		2	Parts per billion	0.4			FEM	100			West Virginia	Marshall		2017	7	25	3	172	133	10174	320	26	4	0	-9999
54	051	1002	42401		1	39.915961	-80.733858	WGS84	Sulfur dioxide	2017-07-25	04:00		2	Parts per billion	0.4			FEM	100			West Virginia	Marshall		2017	7	25	4	167	139	10178	300	26	2	0	-9999
54	051	1002	42401		1	39.915961	-80.733858	WGS84	Sulfur dioxide	2017-07-25	06:00		2	Parts per billion	0.4			FEM	100			West Virginia	Marshall		2017	7	25	6	167	122	10188	290	31	-9999	0	-9999
54	051	1002	42401		1	39.915961	-80.733858	WGS84	Sulfur dioxide	2017-07-25	07:00		2	Parts per billion	0.4			FEM	100			West Virginia	Marshall		2017	7	25	7	161	122	10186	280	26	-9999	0	-9999
54	051	1002	42401		1	39.915961	-80.733858	WGS84	Sulfur dioxide	2017-07-25	08:00		2	Parts per billion	0.4			FEM	100			West Virginia	Marshall		2017	7	25	8	156	122	10190	300	26	-9999	0	-9999
54	051	1002	42401		1	39.915961	-80.733858	WGS84	Sulfur dioxide	2017-07-25	09:00		2	Parts per billion	0.4			FEM	100			West Virginia	Marshall		2017	7	25	9	156	122	10193	290	21	-9999	0	-9999
54	051	1002	42401		1	39.915961	-80.733858	WGS84	Sulfur dioxide	2017-07-25	10:00		2	Parts per billion	0.4			FEM	100			West Virginia	Marshall		2017	7	25	10	156	128	10199	0	0	-9999	0	-9999
54	051	1002	42401		1	39.915961	-80.733858	WGS84	Sulfur dioxide	2017-07-25	11:00		2	Parts per billion	0.4			FEM	100			West Virginia	Marshall		2017	7	25	11	156	133	10207	0	0	-9999	0	-9999
54	051	1002	42401		1	39.915961	-80.733858	WGS84	Sulfur dioxide	2017-07-25	12:00		2	Parts per billion	0.4			FEM	100			West Virginia	Marshall		2017	7	25	12	161	133	10214	340	15	-9999	0	-9999
54	051	1002	42401		1	39.915961	-80.733858	WGS84	Sulfur dioxide	2017-07-25	13:00		2	Parts per billion	0.4			FEM	100			West Virginia	Marshall		2017	7	25	13	167	133	10220	350	21	-9999	0	-9999
54	051	1002	42401		1	39.915961	-80.733858	WGS84	Sulfur dioxide	2017-07-25	14:00		2	Parts per billion	0.4			FEM	100			West Virginia	Marshall		2017	7	25	14	178	139	10224	340	36	-9999	0	-9999
54	051	1002	42401		1	39.915961	-80.733858	WGS84	Sulfur dioxide	2017-07-25	15:00		2	Parts per billion	0.4			FEM	100			West Virginia	Marshall		2017	7	25	15	183	139	10225	330	31	-9999	0	-9999
54	051	1002	42401		1	39.915961	-80.733858	WGS84	Sulfur dioxide	2017-07-26	04:00		2	Parts per billion	0.4			FEM	100			West Virginia	Marshall		2017	7	26	4	161	150	10234	150	21	0	0	-9999
54	051	1002	42401		1	39.915961	-80.733858	WGS84	Sulfur dioxide	2017-07-26	05:00		2	Parts per billion	0.4			FEM	100			West Virginia	Marshall		2017	7	26	5	167	144	10232	130	15	0	0	-9999
54	051	1002	42401		1	39.915961	-80.733858	WGS84	Sulfur dioxide	2017-07-26	06:00		2	Parts per billion	0.4			FEM	100			West Virginia	Marshall		2017	7	26	6	144	133	10228	0	0	0	0	-9999
54	051	1002	42401		1	39.915961	-80.733858	WGS84	Sulfur dioxide	2017-07-26	07:00		2	Parts per billion	0.4			FEM	100			West Virginia	Marshall		2017	7	26	7	150	144	-9999	0	0	0	0	-9999
54	051	1002	42401		1	39.915961	-80.733858	WGS84	Sulfur dioxide	2017-07-26	08:00		2	Parts per billion	0.4			FEM	100			West Virginia	Marshall		2017	7	26	8	144	133	10220	0	0	9	0	-9999
54	051	1002	42401		1	39.915961	-80.733858	WGS84	Sulfur dioxide	2017-07-26	09:00		2	Parts per billion	0.4			FEM	100			West Virginia	Marshall		2017	7	26	9	139	128	10223	310	15	9	0	-9999
54	051	1002	42401		1	39.915961	-80.733858	WGS84	Sulfur dioxide	2017-07-26	10:00		2	Parts per billion	0.4			FEM	100			West Virginia	Marshall		2017	7	26	10	139	128	10221	0	0	9	0	-9999
54	051	1002	42401		1	39.915961	-80.733858	WGS84	Sulfur dioxide	2017-07-26	11:00		2	Parts per billion	0.4			FEM	100			West Virginia	Marshall		2017	7	26	11	139	133	10228	0	0	9	0	-9999
54	051	1002	42401		1	39.915961	-80.733858	WGS84	Sulfur dioxide	2017-07-26	12:00		2	Parts per billion	0.4			FEM	100			West Virginia	Marshall		2017	7	26	12	150	144	10223	0	0	2	0	-9999
54	051	1002	42401		1	39.915961	-80.733858	WGS84	Sulfur dioxide	2017-07-26	14:00		2	Parts per billion	0.4			FEM	100			West Virginia	Marshall		2017	7	26	14	200	150	10217	80	31	0	0	-9999
54	051	1002	42401		1	39.915961	-80.733858	WGS84	Sulfur dioxide	2017-07-26	15:00		2	Parts per billion	0.4			FEM	100			West Virginia	Marshall		2017	7	26	15	211	156	10221	0	0	-9999	0	-9999
54	051	1002	42401		1	39.915961	-80.733858	WGS84	Sulfur dioxide	2017-07-26	16:00		2	Parts per billion	0.4			FEM	100			West Virginia	Marshall		2017	7	26	16	233	161	10215	0	0	2	0	-9999
54	051	1002	42401		1	39.915961	-80.733858	WGS84	Sulfur dioxide	2017-07-27	01:00		2	Parts per billion	0.4			FEM	100			West Virginia	Marshall		2017	7	27	1	233	150	10184	0	0	0	0	-9999
54	051	1002	42401		1	39.915961	-80.733858	WGS84	Sulfur dioxide	2017-07-27	02:00		2	Parts per billion	0.4			FEM	100			West Virginia	Marshall		2017	7	27	2	211	172	10184	0	0	0	0	-9999
54	051	1002	42401		1	39.915961	-80.733858	WGS84	Sulfur dioxide	2017-07-27	03:00		2	Parts per billion	0.4			FEM	100			West Virginia	Marshall		2017	7	27	3	200	172	10184	0	0	0	0	-9999
54	051	1002	42401		1	39.915961	-80.733858	WGS84	Sulfur dioxide	2017-07-27	04:00		2	Parts per billion	0.4			FEM	100			West Virginia	Marshall		2017	7	27	4	183	161	10177	120	15	0	0	-9999
54	051	1002	42401		1	39.915961	-80.733858	WGS84	Sulfur dioxide	2017-07-27	05:00		2	Parts per billion	0.4			FEM	100			West Virginia	Marshall		2017	7	27	5	178	156	10174	0	0	0	0	-9999
54	051	1002	42401		1	39.915961	-80.733858	WGS84	Sulfur dioxide	2017-07-27	06:00		2	Parts per billion	0.4			FEM	100			West Virginia	Marshall		2017	7	27	6	167	156	10167	120	26	0	0	-9999
54	051	1002	42401		1	39.915961	-80.733858	WGS84	Sulfur dioxide	2017-07-27	07:00		2	Parts per billion	0.4			FEM	100			West Virginia	Marshall		2017	7	27	7	183	150	10160	160	31	0	0	-9999
54	051	1002	42401		1	39.915961	-80.733858	WGS84	Sulfur dioxide	2017-07-27	08:00		2	Parts per billion	0.4			FEM	100			West Virginia	Marshall		2017	7	27	8	178	156	10160	0	0	0	0	-9999
54	051	1002	42401		1	39.915961	-80.733858	WGS84	Sulfur dioxide	2017-07-27	09:00		2	Parts per billion	0.4			FEM	100			West Virginia	Marshall		2017	7	27	9	178	161	10156	0	0	0	0	-9999
54	051	1002	42401		1	39.915961	-80.733858	WGS84	Sulfur dioxide	2017-07-27	10:00		2	Parts per billion	0.4			FEM	100			West Virginia	Marshall		2017	7	27	10	172	156	10160	0	0	0	0	-9999
54	051	1002	42401		1	39.915961	-80.733858	WGS84	Sulfur dioxide	2017-07-27	11:00		2	Parts per billion	0.4			FEM	100			West Virginia	Marshall		2017	7	27	11	183	161	10156	0	0	0	0	-9999
54	051	1002	42401		1	39.915961	-80.733858	WGS84	Sulfur dioxide	2017-07-27	12:00		2	Parts per billion	0.4			FEM	100			West Virginia	Marshall		2017	7	27	12	189	167	10158	0	0	0	0	-9999
54	051	1002	42401		1	39.915961	-80.733858	WGS84	Sulfur dioxide	2017-07-27	13:00		2	Parts per billion	0.4			FEM	100			West Virginia	Marshall		2017	7	27	13	211	183	10155	0	0	0	0	-9999
54	051	1002	42401		1	39.915961	-80.733858	WGS84	Sulfur dioxide	2017-07-28	03:00		2	Parts per billion	0.4			FEM	100			West Virginia	Marshall		2017	7	28	3	217	194	10128	290	15	-9999	0	-9999
54	051	1002	42401		1	39.915961	-80.733858	WGS84	Sulfur dioxide	2017-07-28	06:00		2	Parts per billion	0.4			FEM	100			West Virginia	Marshall		2017	7	28	6	206	189	10114	130	21	-9999	0	-1
54	051	1002	42401		1	39.915961	-80.733858	WGS84	Sulfur dioxide	2017-07-28	07:00		2	Parts per billion	0.4			FEM	100			West Virginia	Marshall		2017	7	28	7	194	189	10112	100	21	0	0	-9999
54	051	1002	42401		1	39.915961	-80.733858	WGS84	Sulfur dioxide	2017-07-28	08:00		2	Parts per billion	0.4			FEM	100			West Virginia	Marshall		2017	7	28	8	194	183	10110	70	21	4	0	-9999
54	051	1002	42401		1	39.915961	-80.733858	WGS84	Sulfur dioxide	2017-07-28	12:00		2	Parts per billion	0.4			FEM	100			West Virginia	Marshall		2017	7	28	12	206	189	10110	50	21	-9999	0	-9999
54	051	1002	42401		1	39.915961	-80.733858	WGS84	Sulfur dioxide	2017-07-28	13:00		2	Parts per billion	0.4			FEM	100			West Virginia	Marshall		2017	7	28	13	217	194	10109	90	21	-9999	0	-9999
54	051	1002	42401		1	39.915961	-80.733858	WGS84	Sulfur dioxide	2017-07-28	15:00		2	Parts per billion	0.4			FEM	100			West Virginia	Marshall		2017	7	28	15	233	194	10104	90	21	-9999	0	-9999
54	051	1002	42401		1	39.915961	-80.733858	WGS84	Sulfur dioxide	2017-07-28	16:00		2	Parts per billion	0.4			FEM	100			West Virginia	Marshall		2017	7	28	16	239	200	10103	30	26	-9999	0	-9999
54	051	1002	42401		1	39.915961	-80.733858	WGS84	Sulfur dioxide	2017-07-29	07:00		2	Parts per billion	0.4			FEM	100			West Virginia	Marshall		2017	7	29	7	172	161	10090	90	72	-9999	15	-9999
54	051	1002	42401		1	39.915961	-80.733858	WGS84	Sulfur dioxide	2017-07-29	08:00		2	Parts per billion	0.4			FEM	100			West Virginia	Marshall		2017	7	29	8	172	156	10098	310	46	-9999	25	-9999
54	051	1002	42401		1	39.915961	-80.733858	WGS84	Sulfur dioxide	2017-07-29	10:00		2	Parts per billion	0.4			FEM	100			West Virginia	Marshall		2017	7	29	10	150	117	10115	340	72	-9999	3	-9999
54	051	1002	42401		1	39.915961	-80.733858	WGS84	Sulfur dioxide	2017-07-29	18:00		2	Parts per billion	0.4			FEM	100			West Virginia	Marshall		2017	7	29	18	211	111	10152	20	46	0	0	15
54	051	1002	42401		1	39.915961	-80.733858	WGS84	Sulfur dioxide	2017-07-30	03:00		2	Parts per billion	0.4			FEM	100			West Virginia	Marshall		2017	7	30	3	189	117	10173	10	31	0	0	-9999
54	051	1002	42401		1	39.915961	-80.733858	WGS84	Sulfur dioxide	2017-07-30	04:00		2	Parts per billion	0.4			FEM	100			West Virginia	Marshall		2017	7	30	4	178	106	10174	10	36	0	0	-9999
54	051	1002	42401		1	39.915961	-80.733858	WGS84	Sulfur dioxide	2017-07-30	05:00		2	Parts per billion	0.4			FEM	100			West Virginia	Marshall		2017	7	30	5	167	106	10176	0	0	0	0	-9999
54	051	1002	42401		1	39.915961	-80.733858	WGS84	Sulfur dioxide	2017-07-30	06:00		2	Parts per billion	0.4			FEM	100			West Virginia	Marshall		2017	7	30	6	167	106	10176	0	0	0	0	-9999
54	051	1002	42401		1	39.915961	-80.733858	WGS84	Sulfur dioxide	2017-07-30	07:00		2	Parts per billion	0.4			FEM	100			West Virginia	Marshall		2017	7	30	7	156	122	10179	0	0	0	0	-9999
54	051	1002	42401		1	39.915961	-80.733858	WGS84	Sulfur dioxide	2017-07-30	08:00		2	Parts per billion	0.4			FEM	100			West Virginia	Marshall		2017	7	30	8	144	122	10182	0	0	-9999	0	-9999
54	051	1002	42401		1	39.915961	-80.733858	WGS84	Sulfur dioxide	2017-07-30	09:00		2	Parts per billion	0.4			FEM	100			West Virginia	Marshall		2017	7	30	9	139	122	10188	0	0	0	0	-9999
54	051	1002	42401		1	39.915961	-80.733858	WGS84	Sulfur dioxide	2017-07-30	10:00		2	Parts per billion	0.4			FEM	100			West Virginia	Marshall		2017	7	30	10	139	122	10190	0	0	2	0	-9999
54	051	1002	42401		1	39.915961	-80.733858	WGS84	Sulfur dioxide	2017-07-30	11:00		2	Parts per billion	0.4			FEM	100			West Virginia	Marshall		2017	7	30	11	139	128	10195	0	0	0	0	-9999
54	051	1002	42401		1	39.915961	-80.733858	WGS84	Sulfur dioxide	2017-07-30	12:00		2	Parts per billion	0.4			FEM	100			West Virginia	Marshall		2017	7	30	12	156	133	10200	0	0	0	0	-9999
54	051	1002	42401		1	39.915961	-80.733858	WGS84	Sulfur dioxide	2017-07-30	15:00		2	Parts per billion	0.4			FEM	100			West Virginia	Marshall		2017	7	30	15	228	156	10203	340	21	0	0	-9999
54	051	1002	42401		1	39.915961	-80.733858	WGS84	Sulfur dioxide	2017-07-31	03:00		2	Parts per billion	0.4			FEM	100			West Virginia	Marshall		2017	7	31	3	222	139	10206	360	21	-9999	0	-9999
54	051	1002	42401		1	39.915961	-80.733858	WGS84	Sulfur dioxide	2017-07-31	04:00		2	Parts per billion	0.4			FEM	100			West Virginia	Marshall		2017	7	31	4	217	133	10206	10	26	2	0	-9999
54	051	1002	42401		1	39.915961	-80.733858	WGS84	Sulfur dioxide	2017-07-31	05:00		2	Parts per billion	0.4			FEM	100			West Virginia	Marshall		2017	7	31	5	206	139	10208	10	21	0	0	-9999
54	051	1002	42401		1	39.915961	-80.733858	WGS84	Sulfur dioxide	2017-07-31	07:00		2	Parts per billion	0.4			FEM	100			West Virginia	Marshall		2017	7	31	7	183	150	10207	0	0	0	0	-9999
54	051	1002	42401		1	39.915961	-80.733858	WGS84	Sulfur dioxide	2017-07-31	08:00		2	Parts per billion	0.4			FEM	100			West Virginia	Marshall		2017	7	31	8	172	150	10207	0	0	0	0	-9999
54	051	1002	42401		1	39.915961	-80.733858	WGS84	Sulfur dioxide	2017-07-31	09:00		2	Parts per billion	0.4			FEM	100			West Virginia	Marshall		2017	7	31	9	172	150	10207	0	0	0	0	-9999
54	051	1002	42401		1	39.915961	-80.733858	WGS84	Sulfur dioxide	2017-07-31	10:00		2	Parts per billion	0.4			FEM	100			West Virginia	Marshall		2017	7	31	10	161	150	10212	0	0	0	0	-9999
54	051	1002	42401		1	39.915961	-80.733858	WGS84	Sulfur dioxide	2017-07-31	11:00		2	Parts per billion	0.4			FEM	100			West Virginia	Marshall		2017	7	31	11	161	150	10217	0	0	0	0	-9999
54	051	1002	42401		1	39.915961	-80.733858	WGS84	Sulfur dioxide	2017-07-31	12:00		2	Parts per billion	0.4			FEM	100			West Virginia	Marshall		2017	7	31	12	172	156	10220	0	0	0	0	-9999
54	051	1002	42401		1	39.915961	-80.733858	WGS84	Sulfur dioxide	2017-07-31	13:00		2	Parts per billion	0.4			FEM	100			West Virginia	Marshall		2017	7	31	13	206	161	10222	0	0	0	0	-9999

54	051	1002	42401		1	39.915961	-80.733858	WGS84	Sulfur dioxide	2017-07-31	15:00		2	Parts per billion	0.4			FEM	100			West Virginia	Marshall		2017	7	31	15	244	150	10225	60	26	0	0	-9999
54	051	1002	42401		1	39.915961	-80.733858	WGS84	Sulfur dioxide	2017-08-01	02:00		2	Parts per billion	0.4			FEM	100			West Virginia	Marshall		2017	8	1	2	217	167	10204	0	0	0	0	-9999
54	051	1002	42401		1	39.915961	-80.733858	WGS84	Sulfur dioxide	2017-08-01	03:00		2	Parts per billion	0.4			FEM	100			West Virginia	Marshall		2017	8	1	3	217	150	10204	0	0	0	0	-9999
54	051	1002	42401		1	39.915961	-80.733858	WGS84	Sulfur dioxide	2017-08-01	04:00		2	Parts per billion	0.4			FEM	100			West Virginia	Marshall		2017	8	1	4	200	167	10202	0	0	0	0	-9999
54	051	1002	42401		1	39.915961	-80.733858	WGS84	Sulfur dioxide	2017-08-01	06:00		2	Parts per billion	0.4			FEM	100			West Virginia	Marshall		2017	8	1	6	183	161	10200	0	0	0	0	-9999
54	051	1002	42401		1	39.915961	-80.733858	WGS84	Sulfur dioxide	2017-08-01	07:00		2	Parts per billion	0.4			FEM	100			West Virginia	Marshall		2017	8	1	7	183	161	10198	0	0	0	0	-9999
54	051	1002	42401		1	39.915961	-80.733858	WGS84	Sulfur dioxide	2017-08-01	08:00		2	Parts per billion	0.4			FEM	100			West Virginia	Marshall		2017	8	1	8	161	156	10200	130	15	0	0	-9999
54	051	1002	42401		1	39.915961	-80.733858	WGS84	Sulfur dioxide	2017-08-01	09:00		2	Parts per billion	0.4			FEM	100			West Virginia	Marshall		2017	8	1	9	167	156	10199	0	0	0	0	-9999
54	051	1002	42401		1	39.915961	-80.733858	WGS84	Sulfur dioxide	2017-08-01	10:00		2	Parts per billion	0.4			FEM	100			West Virginia	Marshall		2017	8	1	10	161	150	10202	0	0	9	0	-9999
54	051	1002	42401		1	39.915961	-80.733858	WGS84	Sulfur dioxide	2017-08-01	12:00		2	Parts per billion	0.4			FEM	100			West Virginia	Marshall		2017	8	1	12	172	161	10206	0	0	0	0	-9999
54	051	1002	42401		1	39.915961	-80.733858	WGS84	Sulfur dioxide	2017-08-01	13:00		2	Parts per billion	0.4			FEM	100			West Virginia	Marshall		2017	8	1	13	200	172	10209	0	0	0	0	-9999
54	051	1002	42401		1	39.915961	-80.733858	WGS84	Sulfur dioxide	2017-08-02	05:00		2	Parts per billion	0.4			FEM	100			West Virginia	Marshall		2017	8	2	5	200	183	10188	0	0	0	0	-9999
54	051	1002	42401		1	39.915961	-80.733858	WGS84	Sulfur dioxide	2017-08-02	06:00		2	Parts per billion	0.4			FEM	100			West Virginia	Marshall		2017	8	2	6	183	172	10188	150	21	0	0	-9999
54	051	1002	42401		1	39.915961	-80.733858	WGS84	Sulfur dioxide	2017-08-02	07:00		2	Parts per billion	0.4			FEM	100			West Virginia	Marshall		2017	8	2	7	194	178	10185	160	26	0	0	-9999
54	051	1002	42401		1	39.915961	-80.733858	WGS84	Sulfur dioxide	2017-08-02	12:00		2	Parts per billion	0.4			FEM	100			West Virginia	Marshall		2017	8	2	12	194	178	10194	0	0	0	0	-9999
54	051	1002	42401		1	39.915961	-80.733858	WGS84	Sulfur dioxide	2017-08-02	13:00		2	Parts per billion	0.4			FEM	100			West Virginia	Marshall		2017	8	2	13	211	189	10195	0	0	0	0	-9999
54	051	1002	42401		1	39.915961	-80.733858	WGS84	Sulfur dioxide	2017-08-02	14:00		2	Parts per billion	0.4			FEM	100			West Virginia	Marshall		2017	8	2	14	239	183	10196	0	0	0	0	-9999
54	051	1002	42401		1	39.915961	-80.733858	WGS84	Sulfur dioxide	2017-08-03	06:00		2	Parts per billion	0.4			FEM	100			West Virginia	Marshall		2017	8	3	6	200	156	10187	0	0	0	0	-9999
54	051	1002	42401		1	39.915961	-80.733858	WGS84	Sulfur dioxide	2017-08-04	07:00		2	Parts per billion	0.4			FEM	100			West Virginia	Marshall		2017	8	4	7	206	178	10149	150	15	0	0	-9999
54	051	1002	42401		1	39.915961	-80.733858	WGS84	Sulfur dioxide	2017-08-06	04:00		2	Parts per billion	0.4			FEM	100			West Virginia	Marshall		2017	8	6	4	161	150	10193	330	41	-9999	0	-9999
54	051	1002	42401		1	39.915961	-80.733858	WGS84	Sulfur dioxide	2017-08-07	01:00		2	Parts per billion	0.4			FEM	100			West Virginia	Marshall		2017	8	7	1	189	167	10186	100	15	2	0	-9999
54	051	1002	42401		1	39.915961	-80.733858	WGS84	Sulfur dioxide	2017-08-07	03:00		2	Parts per billion	0.4			FEM	100			West Virginia	Marshall		2017	8	7	3	178	167	10191	100	15	0	0	-9999
54	051	1002	42401		1	39.915961	-80.733858	WGS84	Sulfur dioxide	2017-08-07	04:00		2	Parts per billion	0.4			FEM	100			West Virginia	Marshall		2017	8	7	4	183	161	10187	150	21	-9999	0	-9999
54	051	1002	42401		1	39.915961	-80.733858	WGS84	Sulfur dioxide	2017-08-07	06:00		2	Parts per billion	0.4			FEM	100			West Virginia	Marshall		2017	8	7	6	178	144	10178	160	21	-9999	0	-9999
54	051	1002	42401		1	39.915961	-80.733858	WGS84	Sulfur dioxide	2017-08-07	07:00		2	Parts per billion	0.4			FEM	100			West Virginia	Marshall		2017	8	7	7	167	150	10171	140	26	-9999	0	-9999
54	051	1002	42401		1	39.915961	-80.733858	WGS84	Sulfur dioxide	2017-08-07	09:00		2	Parts per billion	0.4			FEM	100			West Virginia	Marshall		2017	8	7	9	178	144	10163	0	0	-9999	0	-9999
54	051	1002	42401		1	39.915961	-80.733858	WGS84	Sulfur dioxide	2017-08-07	11:00		2	Parts per billion	0.4			FEM	100			West Virginia	Marshall		2017	8	7	11	167	150	10167	0	0	-9999	28	-9999
54	051	1002	42401		1	39.915961	-80.733858	WGS84	Sulfur dioxide	2017-08-07	12:00		2	Parts per billion	0.4			FEM	100			West Virginia	Marshall		2017	8	7	12	161	150	10165	100	15	-9999	23	56
54	051	1002	42401		1	39.915961	-80.733858	WGS84	Sulfur dioxide	2017-08-07	13:00		2	Parts per billion	0.4			FEM	100			West Virginia	Marshall		2017	8	7	13	161	150	-9999	90	26	-9999	25	-9999
54	051	1002	42401		1	39.915961	-80.733858	WGS84	Sulfur dioxide	2017-08-07	14:00		2	Parts per billion	0.4			FEM	100			West Virginia	Marshall		2017	8	7	14	172	156	10160	80	26	-9999	-1	-9999
54	051	1002	42401		1	39.915961	-80.733858	WGS84	Sulfur dioxide	2017-08-07	15:00		2	Parts per billion	0.4			FEM	100			West Virginia	Marshall		2017	8	7	15	178	156	-9999	60	21	-9999	-1	-9999
54	051	1002	42401		1	39.915961	-80.733858	WGS84	Sulfur dioxide	2017-08-07	16:00		2	Parts per billion	0.4			FEM	100			West Virginia	Marshall		2017	8	7	16	183	161	10160	80	15	-9999	0	-9999
54	051	1002	42401		1	39.915961	-80.733858	WGS84	Sulfur dioxide	2017-08-07	17:00		2	Parts per billion	0.4			FEM	100			West Virginia	Marshall		2017	8	7	17	194	161	10155	30	15	-9999	0	-9999
54	051	1002	42401		1	39.915961	-80.733858	WGS84	Sulfur dioxide	2017-08-08	01:00		2	Parts per billion	0.4			FEM	100			West Virginia	Marshall		2017	8	8	1	189	172	10147	0	0	-9999	0	-9999
54	051	1002	42401		1	39.915961	-80.733858	WGS84	Sulfur dioxide	2017-08-08	06:00		2	Parts per billion	0.4			FEM	100			West Virginia	Marshall		2017	8	8	6	167	161	10165	310	21	0	0	-9999
54	051	1002	42401		1	39.915961	-80.733858	WGS84	Sulfur dioxide	2017-08-08	07:00		2	Parts per billion	0.4			FEM	100			West Virginia	Marshall		2017	8	8	7	161	150	10165	350	31	0	0	-9999
54	051	1002	42401		1	39.915961	-80.733858	WGS84	Sulfur dioxide	2017-08-08	08:00		2	Parts per billion	0.4			FEM	100			West Virginia	Marshall		2017	8	8	8	161	150	10166	350	26	0	0	-9999
54	051	1002	42401		1	39.915961	-80.733858	WGS84	Sulfur dioxide	2017-08-08	09:00		2	Parts per billion	0.4			FEM	100			West Virginia	Marshall		2017	8	8	9	161	150	10170	330	21	0	0	-9999
54	051	1002	42401		1	39.915961	-80.733858	WGS84	Sulfur dioxide	2017-08-08	10:00		2	Parts per billion	0.4			FEM	100			West Virginia	Marshall		2017	8	8	10	150	144	10176	340	26	9	0	-9999
54	051	1002	42401		1	39.915961	-80.733858	WGS84	Sulfur dioxide	2017-08-08	11:00		2	Parts per billion	0.4			FEM	100			West Virginia	Marshall		2017	8	8	11	156	150	10181	350	26	-9999	0	-9999
54	051	1002	42401		1	39.915961	-80.733858	WGS84	Sulfur dioxide	2017-08-08	13:00		2	Parts per billion	0.4			FEM	100			West Virginia	Marshall		2017	8	8	13	178	133	10194	340	46	0	0	-9999
54	051	1002	42401		1	39.915961	-80.733858	WGS84	Sulfur dioxide	2017-08-08	14:00		2	Parts per billion	0.4			FEM	100			West Virginia	Marshall		2017	8	8	14	189	111	10199	360	46	0	0	-9999
54	051	1002	42401		1	39.915961	-80.733858	WGS84	Sulfur dioxide	2017-08-08	15:00		2	Parts per billion	0.4			FEM	100			West Virginia	Marshall		2017	8	8	15	194	78	10205	350	51	0	0	-9999
54	051	1002	42401		1	39.915961	-80.733858	WGS84	Sulfur dioxide	2017-08-08	16:00		2	Parts per billion	0.4			FEM	100			West Virginia	Marshall		2017	8	8	16	206	83	10205	350	57	0	0	-9999
54	051	1002	42401		1	39.915961	-80.733858	WGS84	Sulfur dioxide	2017-08-08	17:00		2	Parts per billion	0.4			FEM	100			West Virginia	Marshall		2017	8	8	17	217	94	10205	340	57	2	0	-9999
54	051	1002	42401		1	39.915961	-80.733858	WGS84	Sulfur dioxide	2017-08-08	18:00		2	Parts per billion	0.4			FEM	100			West Virginia	Marshall		2017	8	8	18	228	100	10205	360	46	4	0	-9999
54	051	1002	42401		1	39.915961	-80.733858	WGS84	Sulfur dioxide	2017-08-09	03:00		2	Parts per billion	0.4			FEM	100			West Virginia	Marshall		2017	8	9	3	167	122	10220	0	0	0	0	-9999
54	051	1002	42401		1	39.915961	-80.733858	WGS84	Sulfur dioxide	2017-08-09	04:00		2	Parts per billion	0.4			FEM	100			West Virginia	Marshall		2017	8	9	4	161	117	10223	0	0	0	0	-9999
54	051	1002	42401		1	39.915961	-80.733858	WGS84	Sulfur dioxide	2017-08-09	05:00		2	Parts per billion	0.4			FEM	100			West Virginia	Marshall		2017	8	9	5	161	111	10224	0	0	0	0	-9999
54	051	1002	42401		1	39.915961	-80.733858	WGS84	Sulfur dioxide	2017-08-09	06:00		2	Parts per billion	0.4			FEM	100			West Virginia	Marshall		2017	8	9	6	133	117	10224	0	0	0	0	-9999
54	051	1002	42401		1	39.915961	-80.733858	WGS84	Sulfur dioxide	2017-08-09	07:00		2	Parts per billion	0.4			FEM	100			West Virginia	Marshall		2017	8	9	7	139	117	10223	0	0	0	0	-9999
54	051	1002	42401		1	39.915961	-80.733858	WGS84	Sulfur dioxide	2017-08-09	08:00		2	Parts per billion	0.4			FEM	100			West Virginia	Marshall		2017	8	9	8	139	117	10226	0	0	0	0	-9999
54	051	1002	42401		1	39.915961	-80.733858	WGS84	Sulfur dioxide	2017-08-09	10:00		2	Parts per billion	0.4			FEM	100			West Virginia	Marshall		2017	8	9	10	122	111	10233	0	0	0	0	-9999
54	051	1002	42401		1	39.915961	-80.733858	WGS84	Sulfur dioxide	2017-08-09	11:00		2	Parts per billion	0.4			FEM	100			West Virginia	Marshall		2017	8	9	11	117	111	-9999	0	0	0	0	-9999
54	051	1002	42401		1	39.915961	-80.733858	WGS84	Sulfur dioxide	2017-08-09	14:00		2	Parts per billion	0.4			FEM	100			West Virginia	Marshall		2017	8	9	14	200	139	10244	0	0	0	0	-9999
54	051	1002	42401		1	39.915961	-80.733858	WGS84	Sulfur dioxide	2017-08-10	04:00		2	Parts per billion	0.4			FEM	100			West Virginia	Marshall		2017	8	10	4	183	117	10230	90	31	0	0	-9999
54	051	1002	42401		1	39.915961	-80.733858	WGS84	Sulfur dioxide	2017-08-10	05:00		2	Parts per billion	0.4			FEM	100			West Virginia	Marshall		2017	8	10	5	183	117	10230	90	26	0	0	-9999
54	051	1002	42401		1	39.915961	-80.733858	WGS84	Sulfur dioxide	2017-08-10	06:00		2	Parts per billion	0.4			FEM	100			West Virginia	Marshall		2017	8	10	6	178	117	10228	100	21	0	0	-9999
54	051	1002	42401		1	39.915961	-80.733858	WGS84	Sulfur dioxide	2017-08-10	07:00		2	Parts per billion	0.4			FEM	100			West Virginia	Marshall		2017	8	10	7	172	117	10223	90	26	0	0	-9999
54	051	1002	42401		1	39.915961	-80.733858	WGS84	Sulfur dioxide	2017-08-10	08:00		2	Parts per billion	0.4			FEM	100			West Virginia	Marshall		2017	8	10	8	167	117	10220	110	21	0	0	-9999
54	051	1002	42401		1	39.915961	-80.733858	WGS84	Sulfur dioxide	2017-08-11	01:00		2	Parts per billion	0.4			FEM	100			West Virginia	Marshall		2017	8	11	1	194	178	10195	120	15	-9999	0	-9999
54	051	1002	42401		1	39.915961	-80.733858	WGS84	Sulfur dioxide	2017-08-11	02:00		2	Parts per billion	0.4			FEM	100			West Virginia	Marshall		2017	8	11	2	194	178	10196	100	15	-9999	0	-9999
54	051	1002	42401		1	39.915961	-80.733858	WGS84	Sulfur dioxide	2017-08-12	14:00		2	Parts per billion	0.4			FEM	100			West Virginia	Marshall		2017	8	12	14	200	178	10146	300	41	-9999	0	-9999
54	051	1002	42401		1	39.915961	-80.733858	WGS84	Sulfur dioxide	2017-08-13	04:00		2	Parts per billion	0.4			FEM	100			West Virginia	Marshall		2017	8	13	4	183	139	10159	270	15	0	0	-9999
54	051	1002	42401		1	39.915961	-80.733858	WGS84	Sulfur dioxide	2017-08-13	05:00		2	Parts per billion	0.4			FEM	100			West Virginia	Marshall		2017	8	13	5	178	144	10159	290	15	0	0	-9999
54	051	1002	42401		1	39.915961	-80.733858	WGS84	Sulfur dioxide	2017-08-13	06:00		2	Parts per billion	0.4			FEM	100			West Virginia	Marshall		2017	8	13	6	167	144	10159	0	0	0	0	-9999
54	051	1002	42401		1	39.915961	-80.733858	WGS84	Sulfur dioxide	2017-08-13	11:00		2	Parts per billion	0.4			FEM	100			West Virginia	Marshall		2017	8	13	11	128	117	10176	0	0	9	0	-9999
54	051	1002	42401		1	39.915961	-80.733858	WGS84	Sulfur dioxide	2017-08-14	05:00		2	Parts per billion	0.4			FEM	100			West Virginia	Marshall		2017	8	14	5	172	139	10168	100	26	0	0	-9999
54	051	1002	42401		1	39.915961	-80.733858	WGS84	Sulfur dioxide	2017-08-14	06:00		2	Parts per billion	0.4			FEM	100			West Virginia	Marshall		2017	8	14	6	172	133	10162	100	21	0	0	-9999
54	051	1002	42401		1	39.915961	-80.733858	WGS84	Sulfur dioxide	2017-08-14	07:00		2	Parts per billion	0.4			FEM	100			West Virginia	Marshall		2017	8	14	7	172	133	10157	0	0	0	0	-9999
54	051	1002	42401		1	39.915961	-80.733858	WGS84	Sulfur dioxide	2017-08-14	15:00		2	Parts per billion	0.4			FEM	100			West Virginia	Marshall		2017	8	14	15	189	161	10154	150	15	0	0	-9999
54	051	1002	42401		1	39.915961	-80.733858	WGS84	Sulfur dioxide	2017-08-16	14:00		2	Parts per billion	0.4			FEM	100			West Virginia	Marshall		2017	8	16	14	222	178	10186	40	21	4	0	-9999
54	051	1002	42401		1	39.915961	-80.733858	WGS84	Sulfur dioxide	2017-08-16	15:00		2	Parts per billion	0.4			FEM	100			West Virginia	Marshall		2017	8	16	15	250	178	10185	30	26	0	0	-9999
54	051	1002	42401		1	39.915961	-80.733858	WGS84	Sulfur dioxide	2017-08-17	21:00		2	Parts per billion	0.4			FEM	100			West Virginia	Marshall		2017	8	17	21	256	222	10120	0	0	4	8	-9999
54	051	1002	42401		1	39.915961	-80.733858	WGS84	Sulfur dioxide	2017-08-17	22:00		2	Parts per billion	0.4			FEM	100			West Virginia	Marshall		2017	8	17	22	256	228	10121	140	21	4	13	-9999
54	051	1002	42401		1	39.915961	-80.733858	WGS84	Sulfur dioxide	2017-08-17	23:00		2	Parts per billion	0.4			FEM	100			West Virginia	Marshall		2017	8	17	23	250	222	10111	140	36	0	0	-9999
54	051	1002	42401		1	39.915961	-80.733858	WGS84	Sulfur dioxide	2017-08-20	22:00		2	Parts per billion	0.4			FEM	100			West Virginia	Marshall		2017	8	20	22	278	172	10192	120	21	0	0	-9999
54	051	1002	42401		1	39.915961	-80.733858	WGS84	Sulfur dioxide	2017-08-20	23:00		2	Parts per billion	0.4			FEM	100			West Virginia	Marshall		2017	8	20	23	272	167	10194	0	0	0	0	-9999
54	051	1002	42401		1	39.915961	-80.733858	WGS84	Sulfur dioxide	2017-08-22	20:00		2	Parts per billion	0.4			FEM	100			West Virginia	Marshall		2017	8	22	20	211	200	10115	270	77	-9999	117	-9999
54	051	1002	42401		1	39.915961	-80.733858	WGS84	Sulfur dioxide	2017-08-23	17:00		2	Parts per billion	0.4			FEM	100			West Virginia	Marshall		2017	8	23	17	228	117	10149	290	46	0	0	-9999
54	051	1002	42401		1	39.915961	-80.733858	WGS84	Sulfur dioxide	2017-08-23	23:00		2	Parts per billion	0.4			FEM	100			West Virginia	Marshall		2017	8	23	23	222	111	10142	290	36	0	0	-9999
54	051	1002	42401		1	39.915961	-80.733858	WGS84	Sulfur dioxide	2017-08-24	01:00		2	Parts per billion	0.4			FEM	100			West Virginia	Marshall		2017	8	24	1	189	117	10144	270	21	-9999	0	-9999

54	051	1002	42401		1	39.915961	-80.733858	WGS84	Sulfur dioxide	2017-08-24	12:00		2	Parts per billion	0.4			FEM	100			West Virginia	Marshall		2017	8	24	12	133	128	10164	0	0	9	0	-9999
54	051	1002	42401		1	39.915961	-80.733858	WGS84	Sulfur dioxide	2017-08-24	13:00		2	Parts per billion	0.4			FEM	100			West Virginia	Marshall		2017	8	24	13	161	144	10166	0	0	-9999	0	-9999
54	051	1002	42401		1	39.915961	-80.733858	WGS84	Sulfur dioxide	2017-08-24	14:00		2	Parts per billion	0.4			FEM	100			West Virginia	Marshall		2017	8	24	14	172	144	10165	0	0	-9999	0	-9999
54	051	1002	42401		1	39.915961	-80.733858	WGS84	Sulfur dioxide	2017-08-24	17:00		2	Parts per billion	0.4			FEM	100			West Virginia	Marshall		2017	8	24	17	217	117	10165	310	15	-9999	0	-9999
54	051	1002	42401		1	39.915961	-80.733858	WGS84	Sulfur dioxide	2017-08-25	00:00		2	Parts per billion	0.4			FEM	100			West Virginia	Marshall		2017	8	25	0	150	128	10177	360	51	-9999	0	147
54	051	1002	42401		1	39.915961	-80.733858	WGS84	Sulfur dioxide	2017-08-25	01:00		2	Parts per billion	0.4			FEM	100			West Virginia	Marshall		2017	8	25	1	150	128	10182	330	26	-9999	0	-9999
54	051	1002	42401		1	39.915961	-80.733858	WGS84	Sulfur dioxide	2017-08-25	07:00		2	Parts per billion	0.4			FEM	100			West Virginia	Marshall		2017	8	25	7	117	111	10200	0	0	0	0	-9999
54	051	1002	42401		1	39.915961	-80.733858	WGS84	Sulfur dioxide	2017-08-25	14:00		2	Parts per billion	0.4			FEM	100			West Virginia	Marshall		2017	8	25	14	161	128	10232	0	0	0	0	-9999
54	051	1002	42401		1	39.915961	-80.733858	WGS84	Sulfur dioxide	2017-08-26	01:00		2	Parts per billion	0.4			FEM	100			West Virginia	Marshall		2017	8	26	1	172	111	10241	50	26	0	0	-9999
54	051	1002	42401		1	39.915961	-80.733858	WGS84	Sulfur dioxide	2017-08-26	14:00		2	Parts per billion	0.4			FEM	100			West Virginia	Marshall		2017	8	26	14	161	117	10263	20	21	0	0	-9999
54	051	1002	42401		1	39.915961	-80.733858	WGS84	Sulfur dioxide	2017-08-26	18:00		2	Parts per billion	0.4			FEM	100			West Virginia	Marshall		2017	8	26	18	217	100	10250	360	21	2	0	-9999
54	051	1002	42401		1	39.915961	-80.733858	WGS84	Sulfur dioxide	2017-08-26	21:00		2	Parts per billion	0.4			FEM	100			West Virginia	Marshall		2017	8	26	21	211	100	10239	60	26	-9999	0	-9999
54	051	1002	42401		1	39.915961	-80.733858	WGS84	Sulfur dioxide	2017-08-26	22:00		2	Parts per billion	0.4			FEM	100			West Virginia	Marshall		2017	8	26	22	217	94	10238	70	21	0	0	-9999
54	051	1002	42401		1	39.915961	-80.733858	WGS84	Sulfur dioxide	2017-08-27	01:00		2	Parts per billion	0.4			FEM	100			West Virginia	Marshall		2017	8	27	1	183	94	10241	0	0	0	0	-9999
54	051	1002	42401		1	39.915961	-80.733858	WGS84	Sulfur dioxide	2017-08-27	14:00		2	Parts per billion	0.4			FEM	100			West Virginia	Marshall		2017	8	27	14	172	139	10225	110	21	0	0	-9999
54	051	1002	42401		1	39.915961	-80.733858	WGS84	Sulfur dioxide	2017-08-27	22:00		2	Parts per billion	0.4			FEM	100			West Virginia	Marshall		2017	8	27	22	233	161	10193	100	31	2	0	-9999
54	051	1002	42401		1	39.915961	-80.733858	WGS84	Sulfur dioxide	2017-08-27	23:00		2	Parts per billion	0.4			FEM	100			West Virginia	Marshall		2017	8	27	23	222	167	10196	110	36	-9999	0	-9999
54	051	1002	42401		1	39.915961	-80.733858	WGS84	Sulfur dioxide	2017-08-28	00:00		2	Parts per billion	0.4			FEM	100			West Virginia	Marshall		2017	8	28	0	206	161	10199	90	31	2	0	-9999
54	051	1002	42401		1	39.915961	-80.733858	WGS84	Sulfur dioxide	2017-08-28	01:00		2	Parts per billion	0.4			FEM	100			West Virginia	Marshall		2017	8	28	1	200	156	10198	90	36	0	0	-9999
54	051	1002	42401		1	39.915961	-80.733858	WGS84	Sulfur dioxide	2017-08-28	12:00		2	Parts per billion	0.4			FEM	100			West Virginia	Marshall		2017	8	28	12	167	128	10210	120	36	4	0	-9999
54	051	1002	42401		1	39.915961	-80.733858	WGS84	Sulfur dioxide	2017-08-28	13:00		2	Parts per billion	0.4			FEM	100			West Virginia	Marshall		2017	8	28	13	178	128	10211	110	31	-9999	0	-9999
54	051	1002	42401		1	39.915961	-80.733858	WGS84	Sulfur dioxide	2017-08-28	19:00		2	Parts per billion	0.4			FEM	100			West Virginia	Marshall		2017	8	28	19	233	144	10196	120	41	0	0	-9999
54	051	1002	42401		1	39.915961	-80.733858	WGS84	Sulfur dioxide	2017-08-28	20:00		2	Parts per billion	0.4			FEM	100			West Virginia	Marshall		2017	8	28	20	228	133	10196	110	67	0	0	-9999
54	051	1002	42401		1	39.915961	-80.733858	WGS84	Sulfur dioxide	2017-08-28	21:00		2	Parts per billion	0.4			FEM	100			West Virginia	Marshall		2017	8	28	21	222	133	10199	120	57	0	0	-9999
54	051	1002	42401		1	39.915961	-80.733858	WGS84	Sulfur dioxide	2017-08-28	22:00		2	Parts per billion	0.4			FEM	100			West Virginia	Marshall		2017	8	28	22	211	122	10200	130	62	0	0	-9999
54	051	1002	42401		1	39.915961	-80.733858	WGS84	Sulfur dioxide	2017-08-28	23:00		2	Parts per billion	0.4			FEM	100			West Virginia	Marshall		2017	8	28	23	194	128	10202	110	36	0	0	-9999
54	051	1002	42401		1	39.915961	-80.733858	WGS84	Sulfur dioxide	2017-08-29	02:00		2	Parts per billion	0.4			FEM	100			West Virginia	Marshall		2017	8	29	2	178	117	10199	100	46	2	0	-9999
54	051	1002	42401		1	39.915961	-80.733858	WGS84	Sulfur dioxide	2017-08-29	03:00		2	Parts per billion	0.4			FEM	100			West Virginia	Marshall		2017	8	29	3	178	122	10198	110	46	0	0	-9999
54	051	1002	42401		1	39.915961	-80.733858	WGS84	Sulfur dioxide	2017-08-29	13:00		2	Parts per billion	0.4			FEM	100			West Virginia	Marshall		2017	8	29	13	167	128	10196	110	31	-9999	-1	-9999
54	051	1002	42401		1	39.915961	-80.733858	WGS84	Sulfur dioxide	2017-08-29	20:00		2	Parts per billion	0.4			FEM	100			West Virginia	Marshall		2017	8	29	20	233	144	10165	70	36	-9999	0	-9999
54	051	1002	42401		1	39.915961	-80.733858	WGS84	Sulfur dioxide	2017-08-29	22:00		2	Parts per billion	0.4			FEM	100			West Virginia	Marshall		2017	8	29	22	222	139	10167	60	31	-9999	0	-9999
54	051	1002	42401		1	39.915961	-80.733858	WGS84	Sulfur dioxide	2017-08-29	23:00		2	Parts per billion	0.4			FEM	100			West Virginia	Marshall		2017	8	29	23	211	144	10164	70	21	0	0	-9999
54	051	1002	42401		1	39.915961	-80.733858	WGS84	Sulfur dioxide	2017-08-30	00:00		2	Parts per billion	0.4			FEM	100			West Virginia	Marshall		2017	8	30	0	189	156	10164	90	31	0	0	-9999
54	051	1002	42401		1	39.915961	-80.733858	WGS84	Sulfur dioxide	2017-08-30	01:00		2	Parts per billion	0.4			FEM	100			West Virginia	Marshall		2017	8	30	1	183	144	10166	110	31	0	0	-9999
54	051	1002	42401		1	39.915961	-80.733858	WGS84	Sulfur dioxide	2017-08-30	02:00		2	Parts per billion	0.4			FEM	100			West Virginia	Marshall		2017	8	30	2	172	139	10170	90	31	0	0	-9999
54	051	1002	42401		1	39.915961	-80.733858	WGS84	Sulfur dioxide	2017-08-30	13:00		2	Parts per billion	0.4			FEM	100			West Virginia	Marshall		2017	8	30	13	167	144	10177	0	0	-9999	0	-9999
54	051	1002	42401		1	39.915961	-80.733858	WGS84	Sulfur dioxide	2017-08-30	14:00		2	Parts per billion	0.4			FEM	100			West Virginia	Marshall		2017	8	30	14	172	144	10181	0	0	-9999	0	-9999
54	051	1002	42401		1	39.915961	-80.733858	WGS84	Sulfur dioxide	2017-08-30	15:00		2	Parts per billion	0.4			FEM	100			West Virginia	Marshall		2017	8	30	15	183	161	10179	0	0	-9999	3	-9999
54	051	1002	42401		1	39.915961	-80.733858	WGS84	Sulfur dioxide	2017-08-30	21:00		2	Parts per billion	0.4			FEM	100			West Virginia	Marshall		2017	8	30	21	233	161	10162	270	21	-9999	0	-9999
54	051	1002	42401		1	39.915961	-80.733858	WGS84	Sulfur dioxide	2017-08-30	23:00		2	Parts per billion	0.4			FEM	100			West Virginia	Marshall		2017	8	30	23	222	161	10162	280	21	2	0	-9999
54	051	1002	42401		1	39.915961	-80.733858	WGS84	Sulfur dioxide	2017-08-31	04:00		2	Parts per billion	0.4			FEM	100			West Virginia	Marshall		2017	8	31	4	189	167	10165	0	0	0	0	-9999
54	051	1002	42401		1	39.915961	-80.733858	WGS84	Sulfur dioxide	2017-08-31	17:00		2	Parts per billion	0.4			FEM	100			West Virginia	Marshall		2017	8	31	17	233	161	10177	300	36	-9999	0	-9999
54	051	1002	42401		1	39.915961	-80.733858	WGS84	Sulfur dioxide	2017-08-31	18:00		2	Parts per billion	0.4			FEM	100			West Virginia	Marshall		2017	8	31	18	244	156	10169	280	41	0	0	-9999
54	051	1002	42401		1	39.915961	-80.733858	WGS84	Sulfur dioxide	2017-08-31	21:00		2	Parts per billion	0.4			FEM	100			West Virginia	Marshall		2017	8	31	21	239	156	10167	340	31	4	0	-9999
54	051	1002	42401		1	39.915961	-80.733858	WGS84	Sulfur dioxide	2017-08-31	22:00		2	Parts per billion	0.4			FEM	100			West Virginia	Marshall		2017	8	31	22	222	150	10170	330	41	-9999	0	-9999
54	051	1002	42401		1	39.915961	-80.733858	WGS84	Sulfur dioxide	2017-08-31	23:00		2	Parts per billion	0.4			FEM	100			West Virginia	Marshall		2017	8	31	23	206	144	10170	350	51	2	0	-9999
54	051	1002	42401		1	39.915961	-80.733858	WGS84	Sulfur dioxide	2017-09-01	00:00		2	Parts per billion	0.4			FEM	100			West Virginia	Marshall		2017	9	1	0	194	128	10179	360	41	0	0	-1
54	051	1002	42401		1	39.915961	-80.733858	WGS84	Sulfur dioxide	2017-09-01	01:00		2	Parts per billion	0.4			FEM	100			West Virginia	Marshall		2017	9	1	1	178	122	10186	20	51	0	0	-9999
54	051	1002	42401		1	39.915961	-80.733858	WGS84	Sulfur dioxide	2017-09-01	02:00		2	Parts per billion	0.4			FEM	100			West Virginia	Marshall		2017	9	1	2	161	111	10194	20	46	0	0	-9999
54	051	1002	42401		1	39.915961	-80.733858	WGS84	Sulfur dioxide	2017-09-01	03:00		2	Parts per billion	0.4			FEM	100			West Virginia	Marshall		2017	9	1	3	156	100	10199	30	46	0	0	-9999
54	051	1002	42401		1	39.915961	-80.733858	WGS84	Sulfur dioxide	2017-09-01	09:00		2	Parts per billion	0.4			FEM	100			West Virginia	Marshall		2017	9	1	9	117	83	10206	40	36	0	0	-9999
54	051	1002	42401		1	39.915961	-80.733858	WGS84	Sulfur dioxide	2017-09-01	10:00		2	Parts per billion	0.4			FEM	100			West Virginia	Marshall		2017	9	1	10	111	83	10207	50	41	0	0	-9999
54	051	1002	42401		1	39.915961	-80.733858	WGS84	Sulfur dioxide	2017-09-01	11:00		2	Parts per billion	0.4			FEM	100			West Virginia	Marshall		2017	9	1	11	111	83	10207	60	41	0	0	-9999
54	051	1002	42401		1	39.915961	-80.733858	WGS84	Sulfur dioxide	2017-09-01	14:00		2	Parts per billion	0.4			FEM	100			West Virginia	Marshall		2017	9	1	14	122	83	10215	60	51	0	0	-9999
54	051	1002	42401		1	39.915961	-80.733858	WGS84	Sulfur dioxide	2017-09-01	15:00		2	Parts per billion	0.4			FEM	100			West Virginia	Marshall		2017	9	1	15	133	72	10218	60	57	0	0	-9999
54	051	1002	42401		1	39.915961	-80.733858	WGS84	Sulfur dioxide	2017-09-01	17:00		2	Parts per billion	0.4			FEM	100			West Virginia	Marshall		2017	9	1	17	144	72	10213	50	51	0	0	-9999
54	051	1002	42401		1	39.915961	-80.733858	WGS84	Sulfur dioxide	2017-09-01	18:00		2	Parts per billion	0.4			FEM	100			West Virginia	Marshall		2017	9	1	18	144	67	10204	60	51	0	0	-9999
54	051	1002	42401		1	39.915961	-80.733858	WGS84	Sulfur dioxide	2017-09-01	19:00		2	Parts per billion	0.4			FEM	100			West Virginia	Marshall		2017	9	1	19	144	67	10205	60	41	0	0	-9999
54	051	1002	42401		1	39.915961	-80.733858	WGS84	Sulfur dioxide	2017-09-01	21:00		2	Parts per billion	0.4			FEM	100			West Virginia	Marshall		2017	9	1	21	144	72	10189	70	57	2	0	-9999
54	051	1002	42401		1	39.915961	-80.733858	WGS84	Sulfur dioxide	2017-09-01	22:00		2	Parts per billion	0.4			FEM	100			West Virginia	Marshall		2017	9	1	22	144	78	10187	70	57	4	0	-9999
54	051	1002	42401		1	39.915961	-80.733858	WGS84	Sulfur dioxide	2017-09-01	23:00		2	Parts per billion	0.4			FEM	100			West Virginia	Marshall		2017	9	1	23	144	72	10189	40	46	0	0	-9999
54	051	1002	42401		1	39.915961	-80.733858	WGS84	Sulfur dioxide	2017-09-02	00:00		2	Parts per billion	0.4			FEM	100			West Virginia	Marshall		2017	9	2	0	139	72	10189	60	57	0	0	-9999
54	051	1002	42401		1	39.915961	-80.733858	WGS84	Sulfur dioxide	2017-09-02	02:00		2	Parts per billion	0.4			FEM	100			West Virginia	Marshall		2017	9	2	2	139	56	10186	70	82	0	0	-9999
54	051	1002	42401		1	39.915961	-80.733858	WGS84	Sulfur dioxide	2017-09-02	03:00		2	Parts per billion	0.4			FEM	100			West Virginia	Marshall		2017	9	2	3	139	56	10187	70	46	0	0	-9999
54	051	1002	42401		1	39.915961	-80.733858	WGS84	Sulfur dioxide	2017-09-02	04:00		2	Parts per billion	0.4			FEM	100			West Virginia	Marshall		2017	9	2	4	128	61	10185	80	36	0	0	-9999
54	051	1002	42401		1	39.915961	-80.733858	WGS84	Sulfur dioxide	2017-09-02	09:00		2	Parts per billion	0.4			FEM	100			West Virginia	Marshall		2017	9	2	9	117	78	10164	60	57	-9999	0	-9999
54	051	1002	42401		1	39.915961	-80.733858	WGS84	Sulfur dioxide	2017-09-02	10:00		2	Parts per billion	0.4			FEM	100			West Virginia	Marshall		2017	9	2	10	122	67	10161	70	51	-9999	0	-9999
54	051	1002	42401		1	39.915961	-80.733858	WGS84	Sulfur dioxide	2017-09-02	12:00		2	Parts per billion	0.4			FEM	100			West Virginia	Marshall		2017	9	2	12	128	67	10168	80	51	-9999	0	3
54	051	1002	42401		1	39.915961	-80.733858	WGS84	Sulfur dioxide	2017-09-02	13:00		2	Parts per billion	0.4			FEM	100			West Virginia	Marshall		2017	9	2	13	128	78	10168	90	57	-9999	0	-9999
54	051	1002	42401		1	39.915961	-80.733858	WGS84	Sulfur dioxide	2017-09-02	14:00		2	Parts per billion	0.4			FEM	100			West Virginia	Marshall		2017	9	2	14	144	94	10170	110	62	-9999	0	-9999
54	051	1002	42401		1	39.915961	-80.733858	WGS84	Sulfur dioxide	2017-09-05	17:00		2	Parts per billion	0.4			FEM	100			West Virginia	Marshall		2017	9	5	17	211	167	10086	280	62	-9999	0	-9999
54	051	1002	42401		1	39.915961	-80.733858	WGS84	Sulfur dioxide	2017-09-05	18:00		2	Parts per billion	0.4			FEM	100			West Virginia	Marshall		2017	9	5	18	211	150	10090	270	57	2	0	3
54	051	1002	42401		1	39.915961	-80.733858	WGS84	Sulfur dioxide	2017-09-05	20:00		2	Parts per billion	0.4			FEM	100			West Virginia	Marshall		2017	9	5	20	206	122	10090	290	36	-9999	0	-9999
54	051	1002	42401		1	39.915961	-80.733858	WGS84	Sulfur dioxide	2017-09-06	01:00		2	Parts per billion	0.4			FEM	100			West Virginia	Marshall		2017	9	6	1	178	133	10108	0	0	-9999	0	-9999
54	051	1002	42401		1	39.915961	-80.733858	WGS84	Sulfur dioxide	2017-09-06	04:00		2	Parts per billion	0.4			FEM	100			West Virginia	Marshall		2017	9	6	4	161	128	10114	0	0	-9999	0	-9999
54	051	1002	42401		1	39.915961	-80.733858	WGS84	Sulfur dioxide	2017-09-06	10:00		2	Parts per billion	0.4			FEM	100			West Virginia	Marshall		2017	9	6	10	133	117	10121	280	15	2	0	-9999
54	051	1002	42401		1	39.915961	-80.733858	WGS84	Sulfur dioxide	2017-09-06	11:00		2	Parts per billion	0.4			FEM	100			West Virginia	Marshall		2017	9	6	11	122	106	10125	290	15	2	0	-9999
54	051	1002	42401		1	39.915961	-80.733858	WGS84	Sulfur dioxide	2017-09-06	12:00		2	Parts per billion	0.4			FEM	100			West Virginia	Marshall		2017	9	6	12	122	106	10130	0	0	4	0	-9999
54	051	1002	42401		1	39.915961	-80.733858	WGS84	Sulfur dioxide	2017-09-06	13:00		2	Parts per billion	0.4			FEM	100			West Virginia	Marshall		2017	9	6	13	128	111	10131	270	15	0	0	-9999
54	051	1002	42401		1	39.915961	-80.733858	WGS84	Sulfur dioxide	2017-09-06	14:00		2	Parts per billion	0.4			FEM	100			West Virginia	Marshall		2017	9	6	14	161	122	10133	0	0	0	0	-9999
54	051	1002	42401		1	39.915961	-80.733858	WGS84	Sulfur dioxide	2017-09-06	17:00		2	Parts per billion	0.4			FEM	100			West Virginia	Marshall		2017	9	6	17	189	94	10129	300	21	-9999	0	-9999
54	051	1002	42401		1	39.915961	-80.733858	WGS84	Sulfur dioxide	2017-09-06	18:00		2	Parts per billion	0.4			FEM	100			West Virginia	Marshall		2017	9	6	18	189	78	10131	280	31	0	0	-9999

54	051	1002	42401	1	39.915961	-80.733858	WGS84	Sulfur dioxide	2017-09-06	22:00	2	Parts per billion	0.4			FEM	100	[redacted]	West Virginia	Marshall	[redacted]	2017	9	6	22	189	89	10124	280	41	-9999	0	-9999
54	051	1002	42401	1	39.915961	-80.733858	WGS84	Sulfur dioxide	2017-09-07	05:00	2	Parts per billion	0.4			FEM	100	[redacted]	West Virginia	Marshall	[redacted]	2017	9	7	5	117	89	10145	0	0	0	0	-9999
54	051	1002	42401	1	39.915961	-80.733858	WGS84	Sulfur dioxide	2017-09-08	19:00	2	Parts per billion	0.4			FEM	100	[redacted]	West Virginia	Marshall	[redacted]	2017	9	8	19	194	94	10229	290	51	2	0	-9999
54	051	1002	42401	1	39.915961	-80.733858	WGS84	Sulfur dioxide	2017-09-09	00:00	2	Parts per billion	0.4			FEM	100	[redacted]	West Virginia	Marshall	[redacted]	2017	9	9	0	144	111	10241	0	0	-9999	-1	15
54	051	1002	42401	1	39.915961	-80.733858	WGS84	Sulfur dioxide	2017-09-09	14:00	2	Parts per billion	0.4			FEM	100	[redacted]	West Virginia	Marshall	[redacted]	2017	9	9	14	128	100	10297	50	31	2	0	-9999
54	051	1002	42401	1	39.915961	-80.733858	WGS84	Sulfur dioxide	2017-09-09	19:00	2	Parts per billion	0.4			FEM	100	[redacted]	West Virginia	Marshall	[redacted]	2017	9	9	19	178	72	10287	0	0	2	0	-9999
54	051	1002	42401	1	39.915961	-80.733858	WGS84	Sulfur dioxide	2017-09-09	22:00	2	Parts per billion	0.4			FEM	100	[redacted]	West Virginia	Marshall	[redacted]	2017	9	9	22	183	67	10280	360	21	2	0	-9999
54	051	1002	42401	1	39.915961	-80.733858	WGS84	Sulfur dioxide	2017-09-10	14:00	2	Parts per billion	0.4			FEM	100	[redacted]	West Virginia	Marshall	[redacted]	2017	9	10	14	122	83	10320	50	31	0	0	-9999
54	051	1002	42401	1	39.915961	-80.733858	WGS84	Sulfur dioxide	2017-09-10	15:00	2	Parts per billion	0.4			FEM	100	[redacted]	West Virginia	Marshall	[redacted]	2017	9	10	15	144	89	10317	70	31	0	0	-9999
54	051	1002	42401	1	39.915961	-80.733858	WGS84	Sulfur dioxide	2017-09-10	21:00	2	Parts per billion	0.4			FEM	100	[redacted]	West Virginia	Marshall	[redacted]	2017	9	10	21	194	89	10292	60	31	2	0	-9999
54	051	1002	42401	1	39.915961	-80.733858	WGS84	Sulfur dioxide	2017-09-10	22:00	2	Parts per billion	0.4			FEM	100	[redacted]	West Virginia	Marshall	[redacted]	2017	9	10	22	189	83	10292	70	41	0	0	-9999
54	051	1002	42401	1	39.915961	-80.733858	WGS84	Sulfur dioxide	2017-09-10	23:00	2	Parts per billion	0.4			FEM	100	[redacted]	West Virginia	Marshall	[redacted]	2017	9	10	23	178	89	10289	60	21	0	0	-9999
54	051	1002	42401	1	39.915961	-80.733858	WGS84	Sulfur dioxide	2017-09-11	12:00	2	Parts per billion	0.4			FEM	100	[redacted]	West Virginia	Marshall	[redacted]	2017	9	11	12	100	78	10278	0	0	0	0	-9999
54	051	1002	42401	1	39.915961	-80.733858	WGS84	Sulfur dioxide	2017-09-11	13:00	2	Parts per billion	0.4			FEM	100	[redacted]	West Virginia	Marshall	[redacted]	2017	9	11	13	122	83	10271	90	36	0	0	-9999
54	051	1002	42401	1	39.915961	-80.733858	WGS84	Sulfur dioxide	2017-09-11	14:00	2	Parts per billion	0.4			FEM	100	[redacted]	West Virginia	Marshall	[redacted]	2017	9	11	14	144	94	10265	90	36	0	0	-9999
54	051	1002	42401	1	39.915961	-80.733858	WGS84	Sulfur dioxide	2017-09-11	15:00	2	Parts per billion	0.4			FEM	100	[redacted]	West Virginia	Marshall	[redacted]	2017	9	11	15	172	100	10261	110	46	0	0	-9999
54	051	1002	42401	1	39.915961	-80.733858	WGS84	Sulfur dioxide	2017-09-11	18:00	2	Parts per billion	0.4			FEM	100	[redacted]	West Virginia	Marshall	[redacted]	2017	9	11	18	200	94	10246	110	31	0	0	-9999
54	051	1002	42401	1	39.915961	-80.733858	WGS84	Sulfur dioxide	2017-09-11	19:00	2	Parts per billion	0.4			FEM	100	[redacted]	West Virginia	Marshall	[redacted]	2017	9	11	19	200	100	10238	90	36	0	0	-9999
54	051	1002	42401	1	39.915961	-80.733858	WGS84	Sulfur dioxide	2017-09-11	20:00	2	Parts per billion	0.4			FEM	100	[redacted]	West Virginia	Marshall	[redacted]	2017	9	11	20	206	100	10230	90	31	0	0	-9999
54	051	1002	42401	1	39.915961	-80.733858	WGS84	Sulfur dioxide	2017-09-11	21:00	2	Parts per billion	0.4			FEM	100	[redacted]	West Virginia	Marshall	[redacted]	2017	9	11	21	206	100	10221	60	41	0	0	-9999
54	051	1002	42401	1	39.915961	-80.733858	WGS84	Sulfur dioxide	2017-09-11	22:00	2	Parts per billion	0.4			FEM	100	[redacted]	West Virginia	Marshall	[redacted]	2017	9	11	22	200	106	10219	60	21	0	0	-9999
54	051	1002	42401	1	39.915961	-80.733858	WGS84	Sulfur dioxide	2017-09-11	23:00	2	Parts per billion	0.4			FEM	100	[redacted]	West Virginia	Marshall	[redacted]	2017	9	11	23	183	117	10217	60	26	0	0	-9999
54	051	1002	42401	1	39.915961	-80.733858	WGS84	Sulfur dioxide	2017-09-12	00:00	2	Parts per billion	0.4			FEM	100	[redacted]	West Virginia	Marshall	[redacted]	2017	9	12	0	172	111	10215	50	36	0	0	-9999
54	051	1002	42401	1	39.915961	-80.733858	WGS84	Sulfur dioxide	2017-09-12	09:00	2	Parts per billion	0.4			FEM	100	[redacted]	West Virginia	Marshall	[redacted]	2017	9	12	9	133	94	10168	60	41	0	0	-9999
54	051	1002	42401	1	39.915961	-80.733858	WGS84	Sulfur dioxide	2017-09-12	10:00	2	Parts per billion	0.4			FEM	100	[redacted]	West Virginia	Marshall	[redacted]	2017	9	12	10	128	94	10164	70	46	0	0	-9999
54	051	1002	42401	1	39.915961	-80.733858	WGS84	Sulfur dioxide	2017-09-12	11:00	2	Parts per billion	0.4			FEM	100	[redacted]	West Virginia	Marshall	[redacted]	2017	9	12	11	128	94	10170	80	31	0	0	-9999
54	051	1002	42401	1	39.915961	-80.733858	WGS84	Sulfur dioxide	2017-09-12	12:00	2	Parts per billion	0.4			FEM	100	[redacted]	West Virginia	Marshall	[redacted]	2017	9	12	12	133	94	10169	60	51	0	0	-9999
54	051	1002	42401	1	39.915961	-80.733858	WGS84	Sulfur dioxide	2017-09-12	13:00	2	Parts per billion	0.4			FEM	100	[redacted]	West Virginia	Marshall	[redacted]	2017	9	12	13	139	100	10164	90	36	0	0	-9999
54	051	1002	42401	1	39.915961	-80.733858	WGS84	Sulfur dioxide	2017-09-12	14:00	2	Parts per billion	0.4			FEM	100	[redacted]	West Virginia	Marshall	[redacted]	2017	9	12	14	167	106	10160	70	41	0	0	-9999
54	051	1002	42401	1	39.915961	-80.733858	WGS84	Sulfur dioxide	2017-09-12	15:00	2	Parts per billion	0.4			FEM	100	[redacted]	West Virginia	Marshall	[redacted]	2017	9	12	15	172	106	10160	80	31	0	0	-9999
54	051	1002	42401	1	39.915961	-80.733858	WGS84	Sulfur dioxide	2017-09-12	16:00	2	Parts per billion	0.4			FEM	100	[redacted]	West Virginia	Marshall	[redacted]	2017	9	12	16	183	111	10158	90	31	0	0	-9999
54	051	1002	42401	1	39.915961	-80.733858	WGS84	Sulfur dioxide	2017-09-12	17:00	2	Parts per billion	0.4			FEM	100	[redacted]	West Virginia	Marshall	[redacted]	2017	9	12	17	194	122	10152	90	36	0	0	-9999
54	051	1002	42401	1	39.915961	-80.733858	WGS84	Sulfur dioxide	2017-09-12	18:00	2	Parts per billion	0.4			FEM	100	[redacted]	West Virginia	Marshall	[redacted]	2017	9	12	18	200	117	10146	90	36	0	0	-9999
54	051	1002	42401	1	39.915961	-80.733858	WGS84	Sulfur dioxide	2017-09-12	19:00	2	Parts per billion	0.4			FEM	100	[redacted]	West Virginia	Marshall	[redacted]	2017	9	12	19	206	128	10139	80	36	0	0	-9999
54	051	1002	42401	1	39.915961	-80.733858	WGS84	Sulfur dioxide	2017-09-12	20:00	2	Parts per billion	0.4			FEM	100	[redacted]	West Virginia	Marshall	[redacted]	2017	9	12	20	194	133	10138	50	31	2	0	-9999
54	051	1002	42401	1	39.915961	-80.733858	WGS84	Sulfur dioxide	2017-09-12	21:00	2	Parts per billion	0.4			FEM	100	[redacted]	West Virginia	Marshall	[redacted]	2017	9	12	21	217	139	10130	50	41	0	0	-9999
54	051	1002	42401	1	39.915961	-80.733858	WGS84	Sulfur dioxide	2017-09-12	22:00	2	Parts per billion	0.4			FEM	100	[redacted]	West Virginia	Marshall	[redacted]	2017	9	12	22	206	128	10127	80	41	4	0	-9999
54	051	1002	42401	1	39.915961	-80.733858	WGS84	Sulfur dioxide	2017-09-12	23:00	2	Parts per billion	0.4			FEM	100	[redacted]	West Virginia	Marshall	[redacted]	2017	9	12	23	200	133	10122	70	41	0	0	-9999
54	051	1002	42401	1	39.915961	-80.733858	WGS84	Sulfur dioxide	2017-09-13	00:00	2	Parts per billion	0.4			FEM	100	[redacted]	West Virginia	Marshall	[redacted]	2017	9	13	0	189	128	10122	80	36	4	0	-9999
54	051	1002	42401	1	39.915961	-80.733858	WGS84	Sulfur dioxide	2017-09-13	01:00	2	Parts per billion	0.4			FEM	100	[redacted]	West Virginia	Marshall	[redacted]	2017	9	13	1	183	128	10124	90	41	-9999	0	-9999
54	051	1002	42401	1	39.915961	-80.733858	WGS84	Sulfur dioxide	2017-09-13	02:00	2	Parts per billion	0.4			FEM	100	[redacted]	West Virginia	Marshall	[redacted]	2017	9	13	2	178	133	10123	110	26	-9999	0	-9999
54	051	1002	42401	1	39.915961	-80.733858	WGS84	Sulfur dioxide	2017-09-13	03:00	2	Parts per billion	0.4			FEM	100	[redacted]	West Virginia	Marshall	[redacted]	2017	9	13	3	178	133	10119	90	31	-9999	0	-9999
54	051	1002	42401	1	39.915961	-80.733858	WGS84	Sulfur dioxide	2017-09-13	04:00	2	Parts per billion	0.4			FEM	100	[redacted]	West Virginia	Marshall	[redacted]	2017	9	13	4	178	139	10117	90	26	-9999	-1	-9999
54	051	1002	42401	1	39.915961	-80.733858	WGS84	Sulfur dioxide	2017-09-13	05:00	2	Parts per billion	0.4			FEM	100	[redacted]	West Virginia	Marshall	[redacted]	2017	9	13	5	178	139	10112	100	21	-9999	0	-9999
54	051	1002	42401	1	39.915961	-80.733858	WGS84	Sulfur dioxide	2017-09-13	07:00	2	Parts per billion	0.4			FEM	100	[redacted]	West Virginia	Marshall	[redacted]	2017	9	13	7	161	139	10107	0	0	0	0	-9999
54	051	1002	42401	1	39.915961	-80.733858	WGS84	Sulfur dioxide	2017-09-13	08:00	2	Parts per billion	0.4			FEM	100	[redacted]	West Virginia	Marshall	[redacted]	2017	9	13	8	156	139	10106	110	21	0	0	-9999
54	051	1002	42401	1	39.915961	-80.733858	WGS84	Sulfur dioxide	2017-09-13	09:00	2	Parts per billion	0.4			FEM	100	[redacted]	West Virginia	Marshall	[redacted]	2017	9	13	9	150	133	10106	90	26	2	0	-9999
54	051	1002	42401	1	39.915961	-80.733858	WGS84	Sulfur dioxide	2017-09-13	10:00	2	Parts per billion	0.4			FEM	100	[redacted]	West Virginia	Marshall	[redacted]	2017	9	13	10	156	139	10111	90	21	2	0	-9999
54	051	1002	42401	1	39.915961	-80.733858	WGS84	Sulfur dioxide	2017-09-13	11:00	2	Parts per billion	0.4			FEM	100	[redacted]	West Virginia	Marshall	[redacted]	2017	9	13	11	156	139	10115	130	26	2	0	-9999
54	051	1002	42401	1	39.915961	-80.733858	WGS84	Sulfur dioxide	2017-09-13	12:00	2	Parts per billion	0.4			FEM	100	[redacted]	West Virginia	Marshall	[redacted]	2017	9	13	12	167	144	10120	160	21	-9999	0	-9999
54	051	1002	42401	1	39.915961	-80.733858	WGS84	Sulfur dioxide	2017-09-13	13:00	2	Parts per billion	0.4			FEM	100	[redacted]	West Virginia	Marshall	[redacted]	2017	9	13	13	194	161	10117	150	21	0	0	-9999
54	051	1002	42401	1	39.915961	-80.733858	WGS84	Sulfur dioxide	2017-09-13	22:00	2	Parts per billion	0.4			FEM	100	[redacted]	West Virginia	Marshall	[redacted]	2017	9	13	22	228	150	10092	280	21	0	0	-9999
54	051	1002	42401	1	39.915961	-80.733858	WGS84	Sulfur dioxide	2017-09-13	23:00	2	Parts per billion	0.4			FEM	100	[redacted]	West Virginia	Marshall	[redacted]	2017	9	13	23	222	150	10092	290	15	-9999	-1	-9999
54	051	1002	42401	1	39.915961	-80.733858	WGS84	Sulfur dioxide	2017-09-14	00:00	2	Parts per billion	0.4			FEM	100	[redacted]	West Virginia	Marshall	[redacted]	2017	9	14	0	206	156	10096	290	26	-9999	0	-1
54	051	1002	42401	1	39.915961	-80.733858	WGS84	Sulfur dioxide	2017-09-14	01:00	2	Parts per billion	0.4			FEM	100	[redacted]	West Virginia	Marshall	[redacted]	2017	9	14	1	172	133	10110	290	62	-9999	0	-9999
54	051	1002	42401	1	39.915961	-80.733858	WGS84	Sulfur dioxide	2017-09-14	06:00	2	Parts per billion	0.4			FEM	100	[redacted]	West Virginia	Marshall	[redacted]	2017	9	14	6	150	144	10119	0	0	-9999	20	25
54	051	1002	42401	1	39.915961	-80.733858	WGS84	Sulfur dioxide	2017-09-14	08:00	2	Parts per billion	0.4			FEM	100	[redacted]	West Virginia	Marshall	[redacted]	2017	9	14	8	150	144	10116	130	21	-9999	3	-9999
54	051	1002	42401	1	39.915961	-80.733858	WGS84	Sulfur dioxide	2017-09-14	09:00	2	Parts per billion	0.4			FEM	100	[redacted]	West Virginia	Marshall	[redacted]	2017	9	14	9	150	144	10120	130	15	-9999	0	-9999
54	051	1002	42401	1	39.915961	-80.733858	WGS84	Sulfur dioxide	2017-09-14	11:00	2	Parts per billion	0.4			FEM	100	[redacted]	West Virginia	Marshall	[redacted]	2017	9	14	11	150	144	-9999	130	15	-9999	0	-9999
54	051	1002	42401	1	39.915961	-80.733858	WGS84	Sulfur dioxide	2017-09-14	12:00	2	Parts per billion	0.4			FEM	100	[redacted]	West Virginia	Marshall	[redacted]	2017	9	14	12	156	144	10132	140	15	-9999	0	13
54	051	1002	42401	1	39.915961	-80.733858	WGS84	Sulfur dioxide	2017-09-14	15:00	2	Parts per billion	0.4			FEM	100	[redacted]	West Virginia	Marshall	[redacted]	2017	9	14	15	172	156	10143	160	21	-9999	0	-9999
54	051	1002	42401	1	39.915961	-80.733858	WGS84	Sulfur dioxide	2017-09-14	17:00	2	Parts per billion	0.4			FEM	100	[redacted]	West Virginia	Marshall	[redacted]	2017	9	14	17	183	150	10141	0	0	-9999	-1	-9999
54	051	1002	42401	1	39.915961	-80.733858	WGS84	Sulfur dioxide	2017-09-14	18:00	2	Parts per billion	0.4			FEM	100	[redacted]	West Virginia	Marshall	[redacted]	2017	9	14	18	172	150	10141	0	0	-9999	0	-1
54	051	1002	42401	1	39.915961	-80.733858	WGS84	Sulfur dioxide	2017-09-14	21:00	2	Parts per billion	0.4			FEM	100	[redacted]	West Virginia	Marshall	[redacted]	2017	9	14	21	178	150	10143	320	21	-9999	0	-9999
54	051	1002	42401	1	39.915961	-80.733858	WGS84	Sulfur dioxide	2017-09-14	22:00	2	Parts per billion	0.4			FEM	100	[redacted]	West Virginia	Marshall	[redacted]	2017	9	14	22	183	150	10145	330	21	-9999	0	-9999
54	051	1002	42401	1	39.915961	-80.733858	WGS84	Sulfur dioxide	2017-09-14	23:00	2	Parts per billion	0.4			FEM	100	[redacted]	West Virginia	Marshall	[redacted]	2017	9	14	23	178	150	10150	0	0	-9999	0	-9999
54	051	1002	42401	1	39.915961	-80.733858	WGS84	Sulfur dioxide	2017-09-15	00:00	2	Parts per billion	0.4			FEM	100	[redacted]	West Virginia	Marshall	[redacted]	2017	9	15	0	172	144	10155	0	0	-9999	0	-9999
54	051	1002	42401	1	39.915961	-80.733858	WGS84	Sulfur dioxide	2017-09-15	01:00	2	Parts per billion	0.4			FEM	100	[redacted]	West Virginia	Marshall	[redacted]	2017	9	15	1	156	144	10163	80	15	-9999	0	-9999
54	051	1002	42401	1	39.915961	-80.733858	WGS84	Sulfur dioxide	2017-09-15	05:00	2	Parts per billion	0.4			FEM	100	[redacted]	West Virginia	Marshall	[redacted]	2017	9	15	5	156	144	-9999	130	15	0	0	-9999
54	051	1002	42401	1	39.915961	-80.733858	WGS84	Sulfur dioxide	2017-09-15	06:00	2	Parts per billion	0.4			FEM	100	[redacted]	West Virginia	Marshall	[redacted]	2017	9	15	6	139	133	10176	160	21	9	0	-9999
54	051	1002	42401	1	39.915961	-80.733858	WGS84	Sulfur dioxide	2017-09-15	09:00	2	Parts per billion	0.4			FEM	100	[redacted]	West Virginia	Marshall	[redacted]	2017	9	15	9	144	139	10181	0	0	9	0	-9999
54	051	1002	42401	1	39.915961	-80.733858	WGS84	Sulfur dioxide	2017-09-15	10:00	2	Parts per billion	0.4			FEM	100	[redacted]	West Virginia	Marshall	[redacted]	2017	9	15	10	139	133	10186	0	0	9	0	-9999
54	051	1002	42401	1	39.915961	-80.733858	WGS84	Sulfur dioxide	2017-09-15	11:00	2	Parts per billion	0.4			FEM	100	[redacted]	West Virginia	Marshall	[redacted]	2017	9	15	11	128	122	10194	120	15	9	0	-9999
54	051	1002	42401	1	39.915961	-80.733858	WGS84	Sulfur dioxide	2017-09-15	12:00	2	Parts per billion	0.4			FEM	100	[redacted]	West Virginia	Marshall	[redacted]	2017	9	15	12	133	128	10203	90	15	9	0	-9999
54	051	1002	42401	1	39.915961	-80.733858	WGS84	Sulfur dioxide	2017-09-15	13:00	2	Parts per billion	0.4			FEM	100	[redacted]	West Virginia	Marshall	[redacted]	2017	9	15	13	144	139	10210	0	0	9	0	-9999
54	051	1002	42401	1	39.915961	-80.733858	WGS84	Sulfur dioxide	2017-09-15	18:00	2	Parts per billion	0.4			FEM	100	[redacted]	West Virginia	Marshall	[redacted]	2017	9	15	18	206	144	10206	130	21	-9999	0	-9999
54	051	1002	42401	1	39.915961	-80.733858	WGS84	Sulfur dioxide	2017-09-15	19:00	2	Parts per billion	0.4			FEM	100	[redacted]	West Virginia	Marshall	[redacted]	2017	9	15	19	211	150	10201	0	0	-9999	0	-9999
54	051	1002	42401	1	39.915961	-80.733858	WGS84	Sulfur dioxide	2017-09-15	20:00	2	Parts per billion	0.4			FEM	100	[redacted]	West Virginia	Marshall	[redacted]	2017	9	15	20	217	150	10199	0	0	-9999	0	-9999
54	051	1002	42401	1	39.915961	-80.733858	WGS84	Sulfur dioxide	2017-09-15	21:00	2	Parts per billion	0.4			FEM	100	[redacted]	West Virginia	Marshall	[redacted]	2017	9	15	21	228	150	10198	100	15	0	0	-9999
54	051	1002	42401	1	39.915961	-80.733858	WGS84	Sulfur dioxide	2017-09-15	22:00	2	Parts per billion	0.4			FEM	100	[redacted]	West Virginia	Marshall	[redacted]	2017	9	15	22	222	150	10203	150	15	-9999	0	-9999
54	051	1002	42401	1	39.915961	-80.733858	WGS84	Sulfur dioxide	2017-09-15	23:00	2	Parts per billion	0.4			FEM	100	[redacted]	West Virginia	Marshall	[redacted]	2017	9	15	23	211	161	10206	70	15	-9999	0	-9999
54	051	1002	42401	1	39.915961	-80.733858	WGS84	Sulfur dioxide	2017-09-16	00:00	2	Parts per billion	0.4			FEM	100	[redacted]	West Virginia	Marshall	[redacted]	2017	9	16	0	200	161	10207	90	26	-9999	0	-9999

54	051	1002	42401		1	39.915961	-80.733858	WGS84	Sulfur dioxide	2017-09-16	01:00		2	Parts per billion	0.4			FEM	100			West Virginia	Marshall		2017	9	16	1	189	161	10211	110	21	-9999	0	-9999
54	051	1002	42401		1	39.915961	-80.733858	WGS84	Sulfur dioxide	2017-09-16	02:00		2	Parts per billion	0.4			FEM	100			West Virginia	Marshall		2017	9	16	2	172	156	10213	100	21	0	0	-9999
54	051	1002	42401		1	39.915961	-80.733858	WGS84	Sulfur dioxide	2017-09-16	04:00		2	Parts per billion	0.4			FEM	100			West Virginia	Marshall		2017	9	16	4	167	156	10215	0	0	0	0	-9999
54	051	1002	42401		1	39.915961	-80.733858	WGS84	Sulfur dioxide	2017-09-16	07:00		2	Parts per billion	0.4			FEM	100			West Virginia	Marshall		2017	9	16	7	150	139	-9999	0	0	0	0	-9999
54	051	1002	42401		1	39.915961	-80.733858	WGS84	Sulfur dioxide	2017-09-16	12:00		2	Parts per billion	0.4			FEM	100			West Virginia	Marshall		2017	9	16	12	133	128	10227	0	0	9	0	-9999
54	051	1002	42401		1	39.915961	-80.733858	WGS84	Sulfur dioxide	2017-09-16	13:00		2	Parts per billion	0.4			FEM	100			West Virginia	Marshall		2017	9	16	13	161	156	10228	0	0	0	0	-9999
54	051	1002	42401		1	39.915961	-80.733858	WGS84	Sulfur dioxide	2017-09-16	14:00		2	Parts per billion	0.4			FEM	100			West Virginia	Marshall		2017	9	16	14	200	161	10228	30	15	0	0	-9999
54	051	1002	42401		1	39.915961	-80.733858	WGS84	Sulfur dioxide	2017-09-16	15:00		2	Parts per billion	0.4			FEM	100			West Virginia	Marshall		2017	9	16	15	222	167	10227	0	0	0	0	-9999
54	051	1002	42401		1	39.915961	-80.733858	WGS84	Sulfur dioxide	2017-09-16	17:00		2	Parts per billion	0.4			FEM	100			West Virginia	Marshall		2017	9	16	17	244	172	10221	70	26	-9999	0	-9999
54	051	1002	42401		1	39.915961	-80.733858	WGS84	Sulfur dioxide	2017-09-16	19:00		2	Parts per billion	0.4			FEM	100			West Virginia	Marshall		2017	9	16	19	250	167	10214	0	0	-9999	0	-9999
54	051	1002	42401		1	39.915961	-80.733858	WGS84	Sulfur dioxide	2017-09-16	21:00		2	Parts per billion	0.4			FEM	100			West Virginia	Marshall		2017	9	16	21	244	178	10208	0	0	-9999	0	-9999
54	051	1002	42401		1	39.915961	-80.733858	WGS84	Sulfur dioxide	2017-09-16	22:00		2	Parts per billion	0.4			FEM	100			West Virginia	Marshall		2017	9	16	22	244	178	10206	0	0	-9999	0	-9999
54	051	1002	42401		1	39.915961	-80.733858	WGS84	Sulfur dioxide	2017-09-16	23:00		2	Parts per billion	0.4			FEM	100			West Virginia	Marshall		2017	9	16	23	239	172	10205	0	0	0	0	-9999
54	051	1002	42401		1	39.915961	-80.733858	WGS84	Sulfur dioxide	2017-09-17	00:00		2	Parts per billion	0.4			FEM	100			West Virginia	Marshall		2017	9	17	0	217	178	10206	0	0	0	0	-9999
54	051	1002	42401		1	39.915961	-80.733858	WGS84	Sulfur dioxide	2017-09-17	01:00		2	Parts per billion	0.4			FEM	100			West Virginia	Marshall		2017	9	17	1	217	172	10208	0	0	4	0	-9999
54	051	1002	42401		1	39.915961	-80.733858	WGS84	Sulfur dioxide	2017-09-17	02:00		2	Parts per billion	0.4			FEM	100			West Virginia	Marshall		2017	9	17	2	194	178	10206	120	15	0	0	-9999
54	051	1002	42401		1	39.915961	-80.733858	WGS84	Sulfur dioxide	2017-09-17	03:00		2	Parts per billion	0.4			FEM	100			West Virginia	Marshall		2017	9	17	3	183	172	10207	100	21	0	0	-9999
54	051	1002	42401		1	39.915961	-80.733858	WGS84	Sulfur dioxide	2017-09-17	04:00		2	Parts per billion	0.4			FEM	100			West Virginia	Marshall		2017	9	17	4	183	172	10206	0	0	0	0	-9999
54	051	1002	42401		1	39.915961	-80.733858	WGS84	Sulfur dioxide	2017-09-17	05:00		2	Parts per billion	0.4			FEM	100			West Virginia	Marshall		2017	9	17	5	183	167	10205	0	0	0	0	-9999
54	051	1002	42401		1	39.915961	-80.733858	WGS84	Sulfur dioxide	2017-09-17	06:00		2	Parts per billion	0.4			FEM	100			West Virginia	Marshall		2017	9	17	6	172	167	-9999	0	0	0	0	-9999
54	051	1002	42401		1	39.915961	-80.733858	WGS84	Sulfur dioxide	2017-09-17	09:00		2	Parts per billion	0.4			FEM	100			West Virginia	Marshall		2017	9	17	9	161	150	10203	0	0	9	0	-9999
54	051	1002	42401		1	39.915961	-80.733858	WGS84	Sulfur dioxide	2017-09-17	12:00		2	Parts per billion	0.4			FEM	100			West Virginia	Marshall		2017	9	17	12	156	150	10213	0	0	4	0	-9999
54	051	1002	42401		1	39.915961	-80.733858	WGS84	Sulfur dioxide	2017-09-17	13:00		2	Parts per billion	0.4			FEM	100			West Virginia	Marshall		2017	9	17	13	172	161	10212	0	0	0	0	-9999
54	051	1002	42401		1	39.915961	-80.733858	WGS84	Sulfur dioxide	2017-09-17	14:00		2	Parts per billion	0.4			FEM	100			West Virginia	Marshall		2017	9	17	14	211	183	10214	0	0	0	0	-9999
54	051	1002	42401		1	39.915961	-80.733858	WGS84	Sulfur dioxide	2017-09-17	16:00		2	Parts per billion	0.4			FEM	100			West Virginia	Marshall		2017	9	17	16	244	183	10213	330	26	0	0	-9999
54	051	1002	42401		1	39.915961	-80.733858	WGS84	Sulfur dioxide	2017-09-17	18:00		2	Parts per billion	0.4			FEM	100			West Virginia	Marshall		2017	9	17	18	250	161	10199	350	26	-9999	0	-9999
54	051	1002	42401		1	39.915961	-80.733858	WGS84	Sulfur dioxide	2017-09-17	20:00		2	Parts per billion	0.4			FEM	100			West Virginia	Marshall		2017	9	17	20	261	150	10191	0	0	-9999	0	-9999
54	051	1002	42401		1	39.915961	-80.733858	WGS84	Sulfur dioxide	2017-09-17	21:00		2	Parts per billion	0.4			FEM	100			West Virginia	Marshall		2017	9	17	21	256	167	10188	120	15	-9999	0	-9999
54	051	1002	42401		1	39.915961	-80.733858	WGS84	Sulfur dioxide	2017-09-17	22:00		2	Parts per billion	0.4			FEM	100			West Virginia	Marshall		2017	9	17	22	256	161	10186	0	0	0	0	-9999
54	051	1002	42401		1	39.915961	-80.733858	WGS84	Sulfur dioxide	2017-09-17	23:00		2	Parts per billion	0.4			FEM	100			West Virginia	Marshall		2017	9	17	23	244	167	10185	0	0	0	0	-9999
54	051	1002	42401		1	39.915961	-80.733858	WGS84	Sulfur dioxide	2017-09-18	00:00		2	Parts per billion	0.4			FEM	100			West Virginia	Marshall		2017	9	18	0	233	167	10189	0	0	0	0	-9999
54	051	1002	42401		1	39.915961	-80.733858	WGS84	Sulfur dioxide	2017-09-18	01:00		2	Parts per billion	0.4			FEM	100			West Virginia	Marshall		2017	9	18	1	211	167	10195	0	0	0	0	-9999
54	051	1002	42401		1	39.915961	-80.733858	WGS84	Sulfur dioxide	2017-09-18	03:00		2	Parts per billion	0.4			FEM	100			West Virginia	Marshall		2017	9	18	3	183	167	10200	290	15	0	0	-9999
54	051	1002	42401		1	39.915961	-80.733858	WGS84	Sulfur dioxide	2017-09-18	04:00		2	Parts per billion	0.4			FEM	100			West Virginia	Marshall		2017	9	18	4	183	167	10197	0	0	0	0	-9999
54	051	1002	42401		1	39.915961	-80.733858	WGS84	Sulfur dioxide	2017-09-18	05:00		2	Parts per billion	0.4			FEM	100			West Virginia	Marshall		2017	9	18	5	178	167	10196	0	0	0	0	-9999
54	051	1002	42401		1	39.915961	-80.733858	WGS84	Sulfur dioxide	2017-09-18	06:00		2	Parts per billion	0.4			FEM	100			West Virginia	Marshall		2017	9	18	6	167	161	10191	120	21	0	0	-9999
54	051	1002	42401		1	39.915961	-80.733858	WGS84	Sulfur dioxide	2017-09-18	07:00		2	Parts per billion	0.4			FEM	100			West Virginia	Marshall		2017	9	18	7	167	161	10186	0	0	0	0	-9999
54	051	1002	42401		1	39.915961	-80.733858	WGS84	Sulfur dioxide	2017-09-18	08:00		2	Parts per billion	0.4			FEM	100			West Virginia	Marshall		2017	9	18	8	150	144	10183	110	26	9	0	-9999
54	051	1002	42401		1	39.915961	-80.733858	WGS84	Sulfur dioxide	2017-09-18	09:00		2	Parts per billion	0.4			FEM	100			West Virginia	Marshall		2017	9	18	9	150	139	10187	280	21	9	0	-9999
54	051	1002	42401		1	39.915961	-80.733858	WGS84	Sulfur dioxide	2017-09-18	10:00		2	Parts per billion	0.4			FEM	100			West Virginia	Marshall		2017	9	18	10	144	139	-9999	110	31	9	0	-9999
54	051	1002	42401		1	39.915961	-80.733858	WGS84	Sulfur dioxide	2017-09-18	11:00		2	Parts per billion	0.4			FEM	100			West Virginia	Marshall		2017	9	18	11	150	144	10191	0	0	9	0	-9999
54	051	1002	42401		1	39.915961	-80.733858	WGS84	Sulfur dioxide	2017-09-18	12:00		2	Parts per billion	0.4			FEM	100			West Virginia	Marshall		2017	9	18	12	144	139	10196	310	15	9	0	-9999
54	051	1002	42401		1	39.915961	-80.733858	WGS84	Sulfur dioxide	2017-09-18	13:00		2	Parts per billion	0.4			FEM	100			West Virginia	Marshall		2017	9	18	13	161	156	10195	0	0	9	0	-9999
54	051	1002	42401		1	39.915961	-80.733858	WGS84	Sulfur dioxide	2017-09-18	14:00		2	Parts per billion	0.4			FEM	100			West Virginia	Marshall		2017	9	18	14	194	178	10197	0	0	0	0	-9999
54	051	1002	42401		1	39.915961	-80.733858	WGS84	Sulfur dioxide	2017-09-18	15:00		2	Parts per billion	0.4			FEM	100			West Virginia	Marshall		2017	9	18	15	222	183	10197	290	15	0	0	-9999
54	051	1002	42401		1	39.915961	-80.733858	WGS84	Sulfur dioxide	2017-09-18	17:00		2	Parts per billion	0.4			FEM	100			West Virginia	Marshall		2017	9	18	17	256	167	10192	0	0	-9999	0	-9999
54	051	1002	42401		1	39.915961	-80.733858	WGS84	Sulfur dioxide	2017-09-18	18:00		2	Parts per billion	0.4			FEM	100			West Virginia	Marshall		2017	9	18	18	267	161	10186	70	15	0	0	-9999
54	051	1002	42401		1	39.915961	-80.733858	WGS84	Sulfur dioxide	2017-09-18	19:00		2	Parts per billion	0.4			FEM	100			West Virginia	Marshall		2017	9	18	19	272	161	10178	0	0	2	0	-9999
54	051	1002	42401		1	39.915961	-80.733858	WGS84	Sulfur dioxide	2017-09-18	20:00		2	Parts per billion	0.4			FEM	100			West Virginia	Marshall		2017	9	18	20	267	161	10174	0	0	2	0	-9999
54	051	1002	42401		1	39.915961	-80.733858	WGS84	Sulfur dioxide	2017-09-18	21:00		2	Parts per billion	0.4			FEM	100			West Virginia	Marshall		2017	9	18	21	267	161	10171	60	15	4	0	-9999
54	051	1002	42401		1	39.915961	-80.733858	WGS84	Sulfur dioxide	2017-09-18	22:00		2	Parts per billion	0.4			FEM	100			West Virginia	Marshall		2017	9	18	22	261	178	10168	120	15	0	0	-9999
54	051	1002	42401		1	39.915961	-80.733858	WGS84	Sulfur dioxide	2017-09-18	23:00		2	Parts per billion	0.4			FEM	100			West Virginia	Marshall		2017	9	18	23	250	178	10170	90	15	0	0	-9999
54	051	1002	42401		1	39.915961	-80.733858	WGS84	Sulfur dioxide	2017-09-19	00:00		2	Parts per billion	0.4			FEM	100			West Virginia	Marshall		2017	9	19	0	222	178	10171	110	21	0	0	-9999
54	051	1002	42401		1	39.915961	-80.733858	WGS84	Sulfur dioxide	2017-09-19	01:00		2	Parts per billion	0.4			FEM	100			West Virginia	Marshall		2017	9	19	1	222	178	10173	0	0	0	0	-9999
54	051	1002	42401		1	39.915961	-80.733858	WGS84	Sulfur dioxide	2017-09-19	02:00		2	Parts per billion	0.4			FEM	100			West Virginia	Marshall		2017	9	19	2	211	189	10174	0	0	0	0	-9999
54	051	1002	42401		1	39.915961	-80.733858	WGS84	Sulfur dioxide	2017-09-19	03:00		2	Parts per billion	0.4			FEM	100			West Virginia	Marshall		2017	9	19	3	200	178	10176	100	15	2	0	-9999
54	051	1002	42401		1	39.915961	-80.733858	WGS84	Sulfur dioxide	2017-09-19	04:00		2	Parts per billion	0.4			FEM	100			West Virginia	Marshall		2017	9	19	4	200	178	10173	0	0	0	0	-9999
54	051	1002	42401		1	39.915961	-80.733858	WGS84	Sulfur dioxide	2017-09-19	05:00		2	Parts per billion	0.4			FEM	100			West Virginia	Marshall		2017	9	19	5	178	172	10171	110	26	2	0	-9999
54	051	1002	42401		1	39.915961	-80.733858	WGS84	Sulfur dioxide	2017-09-19	06:00		2	Parts per billion	0.4			FEM	100			West Virginia	Marshall		2017	9	19	6	189	172	10165	0	0	0	0	-9999
54	051	1002	42401		1	39.915961	-80.733858	WGS84	Sulfur dioxide	2017-09-19	07:00		2	Parts per billion	0.4			FEM	100			West Virginia	Marshall		2017	9	19	7	183	167	10161	120	21	0	0	-9999
54	051	1002	42401		1	39.915961	-80.733858	WGS84	Sulfur dioxide	2017-09-19	08:00		2	Parts per billion	0.4			FEM	100			West Virginia	Marshall		2017	9	19	8	183	161	10159	120	26	0	0	-9999
54	051	1002	42401		1	39.915961	-80.733858	WGS84	Sulfur dioxide	2017-09-19	09:00		2	Parts per billion	0.4			FEM	100			West Virginia	Marshall		2017	9	19	9	189	161	10160	150	15	0	0	-9999
54	051	1002	42401		1	39.915961	-80.733858	WGS84	Sulfur dioxide	2017-09-19	10:00		2	Parts per billion	0.4			FEM	100			West Virginia	Marshall		2017	9	19	10	178	161	10160	90	15	0	0	-9999
54	051	1002	42401		1	39.915961	-80.733858	WGS84	Sulfur dioxide	2017-09-19	11:00		2	Parts per billion	0.4			FEM	100			West Virginia	Marshall		2017	9	19	11	161	156	10165	90	21	0	0	-9999
54	051	1002	42401		1	39.915961	-80.733858	WGS84	Sulfur dioxide	2017-09-19	12:00		2	Parts per billion	0.4			FEM	100			West Virginia	Marshall		2017	9	19	12	167	156	10169	0	0	0	0	-9999
54	051	1002	42401		1	39.915961	-80.733858	WGS84	Sulfur dioxide	2017-09-19	13:00		2	Parts per billion	0.4			FEM	100			West Virginia	Marshall		2017	9	19	13	189	167	10166	100	26	0	0	-9999
54	051	1002	42401		1	39.915961	-80.733858	WGS84	Sulfur dioxide	2017-09-19	14:00		2	Parts per billion	0.4			FEM	100			West Virginia	Marshall		2017	9	19	14	211	172	10169	130	26	0	0	-9999
54	051	1002	42401		1	39.915961	-80.733858	WGS84	Sulfur dioxide	2017-09-19	15:00		2	Parts per billion	0.4			FEM	100			West Virginia	Marshall		2017	9	19	15	228	172	10169	130	26	0	0	-9999
54	051	1002	42401		1	39.915961	-80.733858	WGS84	Sulfur dioxide	2017-09-19	16:00		2	Parts per billion	0.4			FEM	100			West Virginia	Marshall		2017	9	19	16	244	172	10168	150	21	0	0	-9999
54	051	1002	42401		1	39.915961	-80.733858	WGS84	Sulfur dioxide	2017-09-19	22:00		2	Parts per billion	0.4			FEM	100			West Virginia	Marshall		2017	9	19	22	261	172	10140	130	15	4	0	-9999
54	051	1002	42401		1	39.915961	-80.733858	WGS84	Sulfur dioxide	2017-09-19	23:00		2	Parts per billion	0.4			FEM	100			West Virginia	Marshall		2017	9	19	23	250	167	10143	0	0	-9999	0	-9999
54	051	1002	42401		1	39.915961	-80.733858	WGS84	Sulfur dioxide	2017-09-20	00:00		2	Parts per billion	0.4			FEM	100			West Virginia	Marshall		2017	9	20	0	233	183	10146	280	21	-9999	0	-9999
54	051	1002	42401		1	39.915961	-80.733858	WGS84	Sulfur dioxide	2017-09-20	01:00		2	Parts per billion	0.4			FEM	100			West Virginia	Marshall		2017	9	20	1	228	183	10151	280	15	-9999	0	-9999
54	051	1002	42401		1	39.915961	-80.733858	WGS84	Sulfur dioxide	2017-09-20	02:00		2	Parts per billion	0.4			FEM	100			West Virginia	Marshall		2017	9	20	2	222	183	10152	0	0	-9999	0	-9999
54	051	1002	42401		1	39.915961	-80.733858	WGS84	Sulfur dioxide	2017-09-20	03:00		2	Parts per billion	0.4			FEM	100			West Virginia	Marshall		2017	9	20	3	211	189	10151	50	21	-9999	0	-9999
54	051	1002	42401		1	39.915961	-80.733858	WGS84	Sulfur dioxide	2017-09-20	04:00		2	Parts per billion	0.4			FEM	100			West Virginia	Marshall		2017	9	20	4	200	183	10151	0	0	-9999	0	-9999
54	051	1002	42401		1	39.915961	-80.733858	WGS84	Sulfur dioxide	2017-09-20	05:00		2	Parts per billion	0.4			FEM	100			West Virginia	Marshall		2017	9	20	5	194	178	10147	80	15	2	0	-9999
54	051	1002	42401		1	39.915961	-80.733858	WGS84	Sulfur dioxide	2017-09-20	06:00		2	Parts per billion	0.4			FEM	100			West Virginia	Marshall		2017	9	20	6	183	172	10150	0	0	0	0	-9999
54	051	1002	42401		1	39.915961	-80.733858	WGS84	Sulfur dioxide	2017-09-20	07:00		2	Parts per billion	0.4			FEM	100			West Virginia	Marshall		2017	9	20	7	189	178	10148	80	15	-9999	0	-9999
54	051	1002	42401		1	39.915961	-80.733858	WGS84	Sulfur dioxide	2017-09-20	08:00		2	Parts per billion	0.4			FEM	100			West Virginia	Marshall		2017	9	20	8	183	178	10148	0	0	0	0	-9999
54	051	1002	42401		1	39.915961	-80.733858	WGS84	Sulfur dioxide	2017-09-20	10:00		2	Parts per billion	0.4			FEM	100			West Virginia	Marshall		2017	9	20	10	183	172	10155	0	0	0	0	-9999
54	051	1002	42401		1	39.915961	-80.733858	WGS84	Sulfur dioxide	2017-09-20	11:00		2	Parts per billion	0.4			FEM	100			West Virginia	Marshall		2017	9	20	11	178	167	-9999	0	0	0	0	-9999

54	051	1002	42401		1	39.915961	-80.733858	WGS84	Sulfur dioxide	2017-09-20	13:00		2	Parts per billion	0.4			FEM	100			West Virginia	Marshall		2017	9	20	13	189	178	10172	0	0	2	0	-9999
54	051	1002	42401		1	39.915961	-80.733858	WGS84	Sulfur dioxide	2017-09-20	14:00		2	Parts per billion	0.4			FEM	100			West Virginia	Marshall		2017	9	20	14	222	189	10175	0	0	2	0	-9999
54	051	1002	42401		1	39.915961	-80.733858	WGS84	Sulfur dioxide	2017-09-20	15:00		2	Parts per billion	0.4			FEM	100			West Virginia	Marshall		2017	9	20	15	233	189	10174	0	0	-9999	0	-9999
54	051	1002	42401		1	39.915961	-80.733858	WGS84	Sulfur dioxide	2017-09-20	17:00		2	Parts per billion	0.4			FEM	100			West Virginia	Marshall		2017	9	20	17	250	172	10169	280	31	-9999	0	-9999
54	051	1002	42401		1	39.915961	-80.733858	WGS84	Sulfur dioxide	2017-09-20	20:00		2	Parts per billion	0.4			FEM	100			West Virginia	Marshall		2017	9	20	20	256	178	10158	0	0	-9999	0	-9999
54	051	1002	42401		1	39.915961	-80.733858	WGS84	Sulfur dioxide	2017-09-21	00:00		2	Parts per billion	0.4			FEM	100			West Virginia	Marshall		2017	9	21	0	222	183	10164	0	0	0	0	-9999
54	051	1002	42401		1	39.915961	-80.733858	WGS84	Sulfur dioxide	2017-09-21	01:00		2	Parts per billion	0.4			FEM	100			West Virginia	Marshall		2017	9	21	1	222	172	10169	0	0	0	0	-9999
54	051	1002	42401		1	39.915961	-80.733858	WGS84	Sulfur dioxide	2017-09-21	02:00		2	Parts per billion	0.4			FEM	100			West Virginia	Marshall		2017	9	21	2	200	178	10172	0	0	0	0	-9999
54	051	1002	42401		1	39.915961	-80.733858	WGS84	Sulfur dioxide	2017-09-21	04:00		2	Parts per billion	0.4			FEM	100			West Virginia	Marshall		2017	9	21	4	189	172	10174	120	15	0	0	-9999
54	051	1002	42401		1	39.915961	-80.733858	WGS84	Sulfur dioxide	2017-09-21	05:00		2	Parts per billion	0.4			FEM	100			West Virginia	Marshall		2017	9	21	5	183	172	10172	0	0	0	0	-9999
54	051	1002	42401		1	39.915961	-80.733858	WGS84	Sulfur dioxide	2017-09-21	06:00		2	Parts per billion	0.4			FEM	100			West Virginia	Marshall		2017	9	21	6	194	178	10177	0	0	0	0	-9999
54	051	1002	42401		1	39.915961	-80.733858	WGS84	Sulfur dioxide	2017-09-21	07:00		2	Parts per billion	0.4			FEM	100			West Virginia	Marshall		2017	9	21	7	183	172	10182	0	0	0	0	-9999
54	051	1002	42401		1	39.915961	-80.733858	WGS84	Sulfur dioxide	2017-09-21	08:00		2	Parts per billion	0.4			FEM	100			West Virginia	Marshall		2017	9	21	8	172	167	10188	0	0	9	0	-9999
54	051	1002	42401		1	39.915961	-80.733858	WGS84	Sulfur dioxide	2017-09-21	09:00		2	Parts per billion	0.4			FEM	100			West Virginia	Marshall		2017	9	21	9	167	161	10188	0	0	9	0	-9999
54	051	1002	42401		1	39.915961	-80.733858	WGS84	Sulfur dioxide	2017-09-21	11:00		2	Parts per billion	0.4			FEM	100			West Virginia	Marshall		2017	9	21	11	167	161	10192	0	0	9	0	-9999
54	051	1002	42401		1	39.915961	-80.733858	WGS84	Sulfur dioxide	2017-09-21	12:00		2	Parts per billion	0.4			FEM	100			West Virginia	Marshall		2017	9	21	12	167	161	10196	0	0	9	0	-9999
54	051	1002	42401		1	39.915961	-80.733858	WGS84	Sulfur dioxide	2017-09-21	13:00		2	Parts per billion	0.4			FEM	100			West Virginia	Marshall		2017	9	21	13	178	172	10198	0	0	9	0	-9999
54	051	1002	42401		1	39.915961	-80.733858	WGS84	Sulfur dioxide	2017-09-21	14:00		2	Parts per billion	0.4			FEM	100			West Virginia	Marshall		2017	9	21	14	206	189	10203	0	0	0	0	-9999
54	051	1002	42401		1	39.915961	-80.733858	WGS84	Sulfur dioxide	2017-09-21	15:00		2	Parts per billion	0.4			FEM	100			West Virginia	Marshall		2017	9	21	15	239	183	10202	0	0	0	0	-9999
54	051	1002	42401		1	39.915961	-80.733858	WGS84	Sulfur dioxide	2017-09-21	23:00		2	Parts per billion	0.4			FEM	100			West Virginia	Marshall		2017	9	21	23	267	172	10178	0	0	0	0	-9999
54	051	1002	42401		1	39.915961	-80.733858	WGS84	Sulfur dioxide	2017-09-22	00:00		2	Parts per billion	0.4			FEM	100			West Virginia	Marshall		2017	9	22	0	244	183	10183	130	15	0	0	-9999
54	051	1002	42401		1	39.915961	-80.733858	WGS84	Sulfur dioxide	2017-09-22	01:00		2	Parts per billion	0.4			FEM	100			West Virginia	Marshall		2017	9	22	1	222	183	10187	110	15	0	0	-9999
54	051	1002	42401		1	39.915961	-80.733858	WGS84	Sulfur dioxide	2017-09-22	02:00		2	Parts per billion	0.4			FEM	100			West Virginia	Marshall		2017	9	22	2	233	167	10191	0	0	0	0	-9999
54	051	1002	42401		1	39.915961	-80.733858	WGS84	Sulfur dioxide	2017-09-22	03:00		2	Parts per billion	0.4			FEM	100			West Virginia	Marshall		2017	9	22	3	206	178	10193	0	0	0	0	-9999
54	051	1002	42401		1	39.915961	-80.733858	WGS84	Sulfur dioxide	2017-09-22	04:00		2	Parts per billion	0.4			FEM	100			West Virginia	Marshall		2017	9	22	4	211	178	10191	0	0	0	0	-9999
54	051	1002	42401		1	39.915961	-80.733858	WGS84	Sulfur dioxide	2017-09-22	05:00		2	Parts per billion	0.4			FEM	100			West Virginia	Marshall		2017	9	22	5	206	178	10190	0	0	0	0	-9999
54	051	1002	42401		1	39.915961	-80.733858	WGS84	Sulfur dioxide	2017-09-22	06:00		2	Parts per billion	0.4			FEM	100			West Virginia	Marshall		2017	9	22	6	194	172	10190	0	0	0	0	-9999
54	051	1002	42401		1	39.915961	-80.733858	WGS84	Sulfur dioxide	2017-09-22	07:00		2	Parts per billion	0.4			FEM	100			West Virginia	Marshall		2017	9	22	7	178	172	-9999	0	0	0	0	-9999
54	051	1002	42401		1	39.915961	-80.733858	WGS84	Sulfur dioxide	2017-09-22	08:00		2	Parts per billion	0.4			FEM	100			West Virginia	Marshall		2017	9	22	8	183	172	10189	0	0	0	0	-9999
54	051	1002	42401		1	39.915961	-80.733858	WGS84	Sulfur dioxide	2017-09-22	09:00		2	Parts per billion	0.4			FEM	100			West Virginia	Marshall		2017	9	22	9	178	167	-9999	0	0	0	0	-9999
54	051	1002	42401		1	39.915961	-80.733858	WGS84	Sulfur dioxide	2017-09-22	10:00		2	Parts per billion	0.4			FEM	100			West Virginia	Marshall		2017	9	22	10	172	161	10196	0	0	2	0	-9999
54	051	1002	42401		1	39.915961	-80.733858	WGS84	Sulfur dioxide	2017-09-22	11:00		2	Parts per billion	0.4			FEM	100			West Virginia	Marshall		2017	9	22	11	167	156	10201	0	0	9	0	-9999
54	051	1002	42401		1	39.915961	-80.733858	WGS84	Sulfur dioxide	2017-09-22	12:00		2	Parts per billion	0.4			FEM	100			West Virginia	Marshall		2017	9	22	12	150	150	10204	0	0	9	0	-9999
54	051	1002	42401		1	39.915961	-80.733858	WGS84	Sulfur dioxide	2017-09-22	13:00		2	Parts per billion	0.4			FEM	100			West Virginia	Marshall		2017	9	22	13	161	161	10206	0	0	9	0	-9999
54	051	1002	42401		1	39.915961	-80.733858	WGS84	Sulfur dioxide	2017-09-22	14:00		2	Parts per billion	0.4			FEM	100			West Virginia	Marshall		2017	9	22	14	172	167	-9999	0	0	2	0	-9999
54	051	1002	42401		1	39.915961	-80.733858	WGS84	Sulfur dioxide	2017-09-22	15:00		2	Parts per billion	0.4			FEM	100			West Virginia	Marshall		2017	9	22	15	211	178	10208	0	0	0	0	-9999
54	051	1002	42401		1	39.915961	-80.733858	WGS84	Sulfur dioxide	2017-09-22	16:00		2	Parts per billion	0.4			FEM	100			West Virginia	Marshall		2017	9	22	16	228	183	10207	0	0	0	0	-9999
54	051	1002	42401		1	39.915961	-80.733858	WGS84	Sulfur dioxide	2017-09-22	23:00		2	Parts per billion	0.4			FEM	100			West Virginia	Marshall		2017	9	22	23	261	150	10181	160	15	0	0	-9999
54	051	1002	42401		1	39.915961	-80.733858	WGS84	Sulfur dioxide	2017-09-23	00:00		2	Parts per billion	0.4			FEM	100			West Virginia	Marshall		2017	9	23	0	239	167	10184	110	15	0	0	-9999
54	051	1002	42401		1	39.915961	-80.733858	WGS84	Sulfur dioxide	2017-09-23	01:00		2	Parts per billion	0.4			FEM	100			West Virginia	Marshall		2017	9	23	1	228	178	10187	0	0	0	0	-9999
54	051	1002	42401		1	39.915961	-80.733858	WGS84	Sulfur dioxide	2017-09-23	02:00		2	Parts per billion	0.4			FEM	100			West Virginia	Marshall		2017	9	23	2	228	150	10187	30	31	0	0	-9999
54	051	1002	42401		1	39.915961	-80.733858	WGS84	Sulfur dioxide	2017-09-23	03:00		2	Parts per billion	0.4			FEM	100			West Virginia	Marshall		2017	9	23	3	211	156	10189	0	0	0	0	-9999
54	051	1002	42401		1	39.915961	-80.733858	WGS84	Sulfur dioxide	2017-09-23	04:00		2	Parts per billion	0.4			FEM	100			West Virginia	Marshall		2017	9	23	4	211	150	10190	0	0	0	0	-9999
54	051	1002	42401		1	39.915961	-80.733858	WGS84	Sulfur dioxide	2017-09-23	05:00		2	Parts per billion	0.4			FEM	100			West Virginia	Marshall		2017	9	23	5	194	139	10188	80	15	0	0	-9999
54	051	1002	42401		1	39.915961	-80.733858	WGS84	Sulfur dioxide	2017-09-23	06:00		2	Parts per billion	0.4			FEM	100			West Virginia	Marshall		2017	9	23	6	183	144	10189	0	0	0	0	-9999
54	051	1002	42401		1	39.915961	-80.733858	WGS84	Sulfur dioxide	2017-09-23	07:00		2	Parts per billion	0.4			FEM	100			West Virginia	Marshall		2017	9	23	7	172	161	10187	330	15	0	0	-9999
54	051	1002	42401		1	39.915961	-80.733858	WGS84	Sulfur dioxide	2017-09-23	09:00		2	Parts per billion	0.4			FEM	100			West Virginia	Marshall		2017	9	23	9	150	144	10186	330	15	9	0	-9999
54	051	1002	42401		1	39.915961	-80.733858	WGS84	Sulfur dioxide	2017-09-23	10:00		2	Parts per billion	0.4			FEM	100			West Virginia	Marshall		2017	9	23	10	144	139	-9999	0	0	0	0	-9999
54	051	1002	42401		1	39.915961	-80.733858	WGS84	Sulfur dioxide	2017-09-23	11:00		2	Parts per billion	0.4			FEM	100			West Virginia	Marshall		2017	9	23	11	144	139	-9999	330	15	0	0	-9999
54	051	1002	42401		1	39.915961	-80.733858	WGS84	Sulfur dioxide	2017-09-23	12:00		2	Parts per billion	0.4			FEM	100			West Virginia	Marshall		2017	9	23	12	133	128	-9999	90	15	0	0	-9999
54	051	1002	42401		1	39.915961	-80.733858	WGS84	Sulfur dioxide	2017-09-23	13:00		2	Parts per billion	0.4			FEM	100			West Virginia	Marshall		2017	9	23	13	178	144	10208	70	15	0	0	-9999
54	051	1002	42401		1	39.915961	-80.733858	WGS84	Sulfur dioxide	2017-09-23	14:00		2	Parts per billion	0.4			FEM	100			West Virginia	Marshall		2017	9	23	14	206	156	10210	340	15	0	0	-9999
54	051	1002	42401		1	39.915961	-80.733858	WGS84	Sulfur dioxide	2017-09-23	15:00		2	Parts per billion	0.4			FEM	100			West Virginia	Marshall		2017	9	23	15	233	150	10211	40	21	0	0	-9999
54	051	1002	42401		1	39.915961	-80.733858	WGS84	Sulfur dioxide	2017-09-23	16:00		2	Parts per billion	0.4			FEM	100			West Virginia	Marshall		2017	9	23	16	261	139	10208	0	0	0	0	-9999
54	051	1002	42401		1	39.915961	-80.733858	WGS84	Sulfur dioxide	2017-09-23	17:00		2	Parts per billion	0.4			FEM	100			West Virginia	Marshall		2017	9	23	17	278	139	10207	60	21	0	0	-9999
54	051	1002	42401		1	39.915961	-80.733858	WGS84	Sulfur dioxide	2017-09-23	18:00		2	Parts per billion	0.4			FEM	100			West Virginia	Marshall		2017	9	23	18	278	128	10203	80	21	0	0	-9999
54	051	1002	42401		1	39.915961	-80.733858	WGS84	Sulfur dioxide	2017-09-23	19:00		2	Parts per billion	0.4			FEM	100			West Virginia	Marshall		2017	9	23	19	289	128	10200	50	36	0	0	-9999
54	051	1002	42401		1	39.915961	-80.733858	WGS84	Sulfur dioxide	2017-09-23	20:00		2	Parts per billion	0.4			FEM	100			West Virginia	Marshall		2017	9	23	20	294	117	10195	40	41	0	0	-9999
54	051	1002	42401		1	39.915961	-80.733858	WGS84	Sulfur dioxide	2017-09-23	22:00		2	Parts per billion	0.4			FEM	100			West Virginia	Marshall		2017	9	23	22	283	128	10193	100	26	0	0	-9999
54	051	1002	42401		1	39.915961	-80.733858	WGS84	Sulfur dioxide	2017-09-23	23:00		2	Parts per billion	0.4			FEM	100			West Virginia	Marshall		2017	9	23	23	267	139	10196	110	21	0	0	-9999
54	051	1002	42401		1	39.915961	-80.733858	WGS84	Sulfur dioxide	2017-09-24	00:00		2	Parts per billion	0.4			FEM	100			West Virginia	Marshall		2017	9	24	0	244	139	10199	100	21	0	0	-9999
54	051	1002	42401		1	39.915961	-80.733858	WGS84	Sulfur dioxide	2017-09-24	01:00		2	Parts per billion	0.4			FEM	100			West Virginia	Marshall		2017	9	24	1	233	128	10200	90	26	0	0	-9999
54	051	1002	42401		1	39.915961	-80.733858	WGS84	Sulfur dioxide	2017-09-24	02:00		2	Parts per billion	0.4			FEM	100			West Virginia	Marshall		2017	9	24	2	228	128	10200	0	0	0	0	-9999
54	051	1002	42401		1	39.915961	-80.733858	WGS84	Sulfur dioxide	2017-09-24	03:00		2	Parts per billion	0.4			FEM	100			West Virginia	Marshall		2017	9	24	3	211	144	10202	340	21	0	0	-9999
54	051	1002	42401		1	39.915961	-80.733858	WGS84	Sulfur dioxide	2017-09-24	04:00		2	Parts per billion	0.4			FEM	100			West Virginia	Marshall		2017	9	24	4	189	144	10200	110	15	0	0	-9999
54	051	1002	42401		1	39.915961	-80.733858	WGS84	Sulfur dioxide	2017-09-24	05:00		2	Parts per billion	0.4			FEM	100			West Virginia	Marshall		2017	9	24	5	189	150	10200	0	0	0	0	-9999
54	051	1002	42401		1	39.915961	-80.733858	WGS84	Sulfur dioxide	2017-09-24	06:00		2	Parts per billion	0.4			FEM	100			West Virginia	Marshall		2017	9	24	6	178	150	10201	0	0	0	0	-9999
54	051	1002	42401		1	39.915961	-80.733858	WGS84	Sulfur dioxide	2017-09-24	07:00		2	Parts per billion	0.4			FEM	100			West Virginia	Marshall		2017	9	24	7	178	144	10202	0	0	0	0	-9999
54	051	1002	42401		1	39.915961	-80.733858	WGS84	Sulfur dioxide	2017-09-24	08:00		2	Parts per billion	0.4			FEM	100			West Virginia	Marshall		2017	9	24	8	167	144	10202	0	0	0	0	-9999
54	051	1002	42401		1	39.915961	-80.733858	WGS84	Sulfur dioxide	2017-09-24	09:00		2	Parts per billion	0.4			FEM	100			West Virginia	Marshall		2017	9	24	9	167	150	10205	0	0	0	0	-9999
54	051	1002	42401		1	39.915961	-80.733858	WGS84	Sulfur dioxide	2017-09-24	10:00		2	Parts per billion	0.4			FEM	100			West Virginia	Marshall		2017	9	24	10	161	150	10208	0	0	0	0	-9999
54	051	1002	42401		1	39.915961	-80.733858	WGS84	Sulfur dioxide	2017-09-24	11:00		2	Parts per billion	0.4			FEM	100			West Virginia	Marshall		2017	9	24	11	161	144	10213	320	15	0	0	-9999
54	051	1002	42401		1	39.915961	-80.733858	WGS84	Sulfur dioxide	2017-09-24	12:00		2	Parts per billion	0.4			FEM	100			West Virginia	Marshall		2017	9	24	12	167	144	10220	50	15	0	0	-9999
54	051	1002	42401		1	39.915961	-80.733858	WGS84	Sulfur dioxide	2017-09-24	13:00		2	Parts per billion	0.4			FEM	100			West Virginia	Marshall		2017	9	24	13	178	156	10220	0	0	0	0	-9999
54	051	1002	42401		1	39.915961	-80.733858	WGS84	Sulfur dioxide	2017-09-24	14:00		2	Parts per billion	0.4			FEM	100			West Virginia	Marshall		2017	9	24	14	228	161	10216	0	0	0	0	-9999
54	051	1002	42401		1	39.915961	-80.733858	WGS84	Sulfur dioxide	2017-09-24	15:00		2	Parts per billion	0.4			FEM	100			West Virginia	Marshall		2017	9	24	15	256	167	10217	0	0	0	0	-9999
54	051	1002	42401		1	39.915961	-80.733858	WGS84	Sulfur dioxide	2017-09-24	16:00		2	Parts per billion	0.4			FEM	100			West Virginia	Marshall		2017	9	24	16	278	161	10214	80	26	0	0	-9999
54	051	1002	42401		1	39.915961	-80.733858	WGS84	Sulfur dioxide	2017-09-24	20:00		2	Parts per billion	0.4			FEM	100			West Virginia	Marshall		2017	9	24	20	306	144	10188	60	26	0	0	-9999
54	051	1002	42401		1	39.915961	-80.733858	WGS84	Sulfur dioxide	2017-09-24	23:00		2	Parts per billion	0.4			FEM	100			West Virginia	Marshall		2017	9	24	23	289	150	10184	40	15	0	0	-9999
54	051	1002	42401		1	39.915961	-80.733858	WGS84	Sulfur dioxide	2017-09-25	00:00		2	Parts per billion	0.4			FEM	100			West Virginia	Marshall		2017	9	25	0	256	167	10185	100	21	0	0	-9999
54	051	1002	42401		1	39.915961	-80.733858	WGS84	Sulfur dioxide	2017-09-25	01:00		2	Parts per billion	0.4			FEM	100			West Virginia	Marshall		2017	9	25	1	250	172	10186	100	21	0	0	-9999
54	051	1002	42401		1	39.915961	-80.733858	WGS84	Sulfur dioxide	2017-09-25	02:00		2	Parts per billion	0.4			FEM	100			West Virginia	Marshall		2017	9	25	2	239	167	10189	0	0	0	0	-9999

54	051	1002	42401	1	39.915961	-80.733858	WGS84	Sulfur dioxide	2017-09-25	03:00	2	Parts per billion	0.4			FEM	100	[redacted]	West Virginia	Marshall	[redacted]	2017	9	25	3	228	178	10188	0	0	0	0	-9999
54	051	1002	42401	1	39.915961	-80.733858	WGS84	Sulfur dioxide	2017-09-25	04:00	2	Parts per billion	0.4			FEM	100	[redacted]	West Virginia	Marshall	[redacted]	2017	9	25	4	222	172	10186	0	0	0	0	-9999
54	051	1002	42401	1	39.915961	-80.733858	WGS84	Sulfur dioxide	2017-09-25	05:00	2	Parts per billion	0.4			FEM	100	[redacted]	West Virginia	Marshall	[redacted]	2017	9	25	5	217	167	10184	0	0	0	0	-9999
54	051	1002	42401	1	39.915961	-80.733858	WGS84	Sulfur dioxide	2017-09-25	06:00	2	Parts per billion	0.4			FEM	100	[redacted]	West Virginia	Marshall	[redacted]	2017	9	25	6	206	178	10182	0	0	0	0	-9999
54	051	1002	42401	1	39.915961	-80.733858	WGS84	Sulfur dioxide	2017-09-25	07:00	2	Parts per billion	0.4			FEM	100	[redacted]	West Virginia	Marshall	[redacted]	2017	9	25	7	206	172	10178	0	0	0	0	-9999
54	051	1002	42401	1	39.915961	-80.733858	WGS84	Sulfur dioxide	2017-09-25	08:00	2	Parts per billion	0.4			FEM	100	[redacted]	West Virginia	Marshall	[redacted]	2017	9	25	8	194	172	10176	0	0	0	0	-9999
54	051	1002	42401	1	39.915961	-80.733858	WGS84	Sulfur dioxide	2017-09-25	09:00	2	Parts per billion	0.4			FEM	100	[redacted]	West Virginia	Marshall	[redacted]	2017	9	25	9	189	167	10178	0	0	0	0	-9999
54	051	1002	42401	1	39.915961	-80.733858	WGS84	Sulfur dioxide	2017-09-25	10:00	2	Parts per billion	0.4			FEM	100	[redacted]	West Virginia	Marshall	[redacted]	2017	9	25	10	189	167	10181	80	21	0	0	-9999
54	051	1002	42401	1	39.915961	-80.733858	WGS84	Sulfur dioxide	2017-09-25	11:00	2	Parts per billion	0.4			FEM	100	[redacted]	West Virginia	Marshall	[redacted]	2017	9	25	11	194	167	10182	90	21	0	0	-9999
54	051	1002	42401	1	39.915961	-80.733858	WGS84	Sulfur dioxide	2017-09-25	12:00	2	Parts per billion	0.4			FEM	100	[redacted]	West Virginia	Marshall	[redacted]	2017	9	25	12	189	167	10189	100	15	0	0	-9999
54	051	1002	42401	1	39.915961	-80.733858	WGS84	Sulfur dioxide	2017-09-25	13:00	2	Parts per billion	0.4			FEM	100	[redacted]	West Virginia	Marshall	[redacted]	2017	9	25	13	206	178	10190	100	21	0	0	-9999
54	051	1002	42401	1	39.915961	-80.733858	WGS84	Sulfur dioxide	2017-09-25	18:00	2	Parts per billion	0.4			FEM	100	[redacted]	West Virginia	Marshall	[redacted]	2017	9	25	18	289	156	10178	0	0	0	0	-9999
54	051	1002	42401	1	39.915961	-80.733858	WGS84	Sulfur dioxide	2017-09-25	19:00	2	Parts per billion	0.4			FEM	100	[redacted]	West Virginia	Marshall	[redacted]	2017	9	25	19	300	156	10172	0	0	0	0	-9999
54	051	1002	42401	1	39.915961	-80.733858	WGS84	Sulfur dioxide	2017-09-25	20:00	2	Parts per billion	0.4			FEM	100	[redacted]	West Virginia	Marshall	[redacted]	2017	9	25	20	294	150	10167	0	0	0	0	-9999
54	051	1002	42401	1	39.915961	-80.733858	WGS84	Sulfur dioxide	2017-09-25	21:00	2	Parts per billion	0.4			FEM	100	[redacted]	West Virginia	Marshall	[redacted]	2017	9	25	21	289	156	10164	0	0	0	0	-9999
54	051	1002	42401	1	39.915961	-80.733858	WGS84	Sulfur dioxide	2017-09-25	22:00	2	Parts per billion	0.4			FEM	100	[redacted]	West Virginia	Marshall	[redacted]	2017	9	25	22	289	161	10163	0	0	0	0	-9999
54	051	1002	42401	1	39.915961	-80.733858	WGS84	Sulfur dioxide	2017-09-25	23:00	2	Parts per billion	0.4			FEM	100	[redacted]	West Virginia	Marshall	[redacted]	2017	9	25	23	267	172	10163	0	0	0	0	-9999
54	051	1002	42401	1	39.915961	-80.733858	WGS84	Sulfur dioxide	2017-09-26	00:00	2	Parts per billion	0.4			FEM	100	[redacted]	West Virginia	Marshall	[redacted]	2017	9	26	0	244	178	10163	100	26	0	0	-9999
54	051	1002	42401	1	39.915961	-80.733858	WGS84	Sulfur dioxide	2017-09-26	01:00	2	Parts per billion	0.4			FEM	100	[redacted]	West Virginia	Marshall	[redacted]	2017	9	26	1	233	167	10166	120	21	0	0	-9999
54	051	1002	42401	1	39.915961	-80.733858	WGS84	Sulfur dioxide	2017-09-26	02:00	2	Parts per billion	0.4			FEM	100	[redacted]	West Virginia	Marshall	[redacted]	2017	9	26	2	239	161	10164	0	0	0	0	-9999
54	051	1002	42401	1	39.915961	-80.733858	WGS84	Sulfur dioxide	2017-09-26	03:00	2	Parts per billion	0.4			FEM	100	[redacted]	West Virginia	Marshall	[redacted]	2017	9	26	3	228	161	10165	0	0	0	0	-9999
54	051	1002	42401	1	39.915961	-80.733858	WGS84	Sulfur dioxide	2017-09-26	04:00	2	Parts per billion	0.4			FEM	100	[redacted]	West Virginia	Marshall	[redacted]	2017	9	26	4	211	172	10162	0	0	0	0	-9999
54	051	1002	42401	1	39.915961	-80.733858	WGS84	Sulfur dioxide	2017-09-26	05:00	2	Parts per billion	0.4			FEM	100	[redacted]	West Virginia	Marshall	[redacted]	2017	9	26	5	206	167	10162	0	0	0	0	-9999
54	051	1002	42401	1	39.915961	-80.733858	WGS84	Sulfur dioxide	2017-09-26	06:00	2	Parts per billion	0.4			FEM	100	[redacted]	West Virginia	Marshall	[redacted]	2017	9	26	6	183	167	10163	110	21	0	0	-9999
54	051	1002	42401	1	39.915961	-80.733858	WGS84	Sulfur dioxide	2017-09-26	07:00	2	Parts per billion	0.4			FEM	100	[redacted]	West Virginia	Marshall	[redacted]	2017	9	26	7	189	167	10164	110	26	0	0	-9999
54	051	1002	42401	1	39.915961	-80.733858	WGS84	Sulfur dioxide	2017-09-26	08:00	2	Parts per billion	0.4			FEM	100	[redacted]	West Virginia	Marshall	[redacted]	2017	9	26	8	189	172	10165	0	0	0	0	-9999
54	051	1002	42401	1	39.915961	-80.733858	WGS84	Sulfur dioxide	2017-09-26	09:00	2	Parts per billion	0.4			FEM	100	[redacted]	West Virginia	Marshall	[redacted]	2017	9	26	9	189	172	10164	0	0	0	0	-9999
54	051	1002	42401	1	39.915961	-80.733858	WGS84	Sulfur dioxide	2017-09-26	10:00	2	Parts per billion	0.4			FEM	100	[redacted]	West Virginia	Marshall	[redacted]	2017	9	26	10	183	172	10165	320	15	0	0	-9999
54	051	1002	42401	1	39.915961	-80.733858	WGS84	Sulfur dioxide	2017-09-26	11:00	2	Parts per billion	0.4			FEM	100	[redacted]	West Virginia	Marshall	[redacted]	2017	9	26	11	172	161	10170	0	0	0	0	-9999
54	051	1002	42401	1	39.915961	-80.733858	WGS84	Sulfur dioxide	2017-09-26	12:00	2	Parts per billion	0.4			FEM	100	[redacted]	West Virginia	Marshall	[redacted]	2017	9	26	12	183	167	10176	0	0	0	0	-9999
54	051	1002	42401	1	39.915961	-80.733858	WGS84	Sulfur dioxide	2017-09-26	13:00	2	Parts per billion	0.4			FEM	100	[redacted]	West Virginia	Marshall	[redacted]	2017	9	26	13	200	178	10177	0	0	0	0	-9999
54	051	1002	42401	1	39.915961	-80.733858	WGS84	Sulfur dioxide	2017-09-26	17:00	2	Parts per billion	0.4			FEM	100	[redacted]	West Virginia	Marshall	[redacted]	2017	9	26	17	283	178	10167	0	0	-9999	0	-9999
54	051	1002	42401	1	39.915961	-80.733858	WGS84	Sulfur dioxide	2017-09-26	18:00	2	Parts per billion	0.4			FEM	100	[redacted]	West Virginia	Marshall	[redacted]	2017	9	26	18	294	178	10161	50	21	-9999	0	-9999
54	051	1002	42401	1	39.915961	-80.733858	WGS84	Sulfur dioxide	2017-09-26	19:00	2	Parts per billion	0.4			FEM	100	[redacted]	West Virginia	Marshall	[redacted]	2017	9	26	19	294	172	10155	50	31	-9999	0	-9999
54	051	1002	42401	1	39.915961	-80.733858	WGS84	Sulfur dioxide	2017-09-26	21:00	2	Parts per billion	0.4			FEM	100	[redacted]	West Virginia	Marshall	[redacted]	2017	9	26	21	300	167	10146	120	15	0	0	-9999
54	051	1002	42401	1	39.915961	-80.733858	WGS84	Sulfur dioxide	2017-09-26	22:00	2	Parts per billion	0.4			FEM	100	[redacted]	West Virginia	Marshall	[redacted]	2017	9	26	22	294	167	10147	50	15	0	0	-9999
54	051	1002	42401	1	39.915961	-80.733858	WGS84	Sulfur dioxide	2017-09-26	23:00	2	Parts per billion	0.4			FEM	100	[redacted]	West Virginia	Marshall	[redacted]	2017	9	26	23	283	172	10147	0	0	0	0	-9999
54	051	1002	42401	1	39.915961	-80.733858	WGS84	Sulfur dioxide	2017-09-27	00:00	2	Parts per billion	0.4			FEM	100	[redacted]	West Virginia	Marshall	[redacted]	2017	9	27	0	256	178	10148	120	21	0	0	-9999
54	051	1002	42401	1	39.915961	-80.733858	WGS84	Sulfur dioxide	2017-09-27	01:00	2	Parts per billion	0.4			FEM	100	[redacted]	West Virginia	Marshall	[redacted]	2017	9	27	1	244	172	10150	130	15	0	0	-9999
54	051	1002	42401	1	39.915961	-80.733858	WGS84	Sulfur dioxide	2017-09-27	02:00	2	Parts per billion	0.4			FEM	100	[redacted]	West Virginia	Marshall	[redacted]	2017	9	27	2	239	172	10151	0	0	0	0	-9999
54	051	1002	42401	1	39.915961	-80.733858	WGS84	Sulfur dioxide	2017-09-27	03:00	2	Parts per billion	0.4			FEM	100	[redacted]	West Virginia	Marshall	[redacted]	2017	9	27	3	228	178	10149	0	0	0	0	-9999
54	051	1002	42401	1	39.915961	-80.733858	WGS84	Sulfur dioxide	2017-09-27	04:00	2	Parts per billion	0.4			FEM	100	[redacted]	West Virginia	Marshall	[redacted]	2017	9	27	4	211	178	10150	0	0	0	0	-9999
54	051	1002	42401	1	39.915961	-80.733858	WGS84	Sulfur dioxide	2017-09-27	05:00	2	Parts per billion	0.4			FEM	100	[redacted]	West Virginia	Marshall	[redacted]	2017	9	27	5	206	178	10148	0	0	0	0	-9999
54	051	1002	42401	1	39.915961	-80.733858	WGS84	Sulfur dioxide	2017-09-27	06:00	2	Parts per billion	0.4			FEM	100	[redacted]	West Virginia	Marshall	[redacted]	2017	9	27	6	189	172	10148	0	0	0	0	-9999
54	051	1002	42401	1	39.915961	-80.733858	WGS84	Sulfur dioxide	2017-09-27	07:00	2	Parts per billion	0.4			FEM	100	[redacted]	West Virginia	Marshall	[redacted]	2017	9	27	7	194	172	10146	0	0	0	0	-9999
54	051	1002	42401	1	39.915961	-80.733858	WGS84	Sulfur dioxide	2017-09-27	08:00	2	Parts per billion	0.4			FEM	100	[redacted]	West Virginia	Marshall	[redacted]	2017	9	27	8	189	172	10143	0	0	0	0	-9999
54	051	1002	42401	1	39.915961	-80.733858	WGS84	Sulfur dioxide	2017-09-27	09:00	2	Parts per billion	0.4			FEM	100	[redacted]	West Virginia	Marshall	[redacted]	2017	9	27	9	183	172	10142	120	15	0	0	-9999
54	051	1002	42401	1	39.915961	-80.733858	WGS84	Sulfur dioxide	2017-09-27	10:00	2	Parts per billion	0.4			FEM	100	[redacted]	West Virginia	Marshall	[redacted]	2017	9	27	10	183	172	10142	0	0	0	0	-9999
54	051	1002	42401	1	39.915961	-80.733858	WGS84	Sulfur dioxide	2017-09-27	11:00	2	Parts per billion	0.4			FEM	100	[redacted]	West Virginia	Marshall	[redacted]	2017	9	27	11	178	172	10146	120	15	0	0	-9999
54	051	1002	42401	1	39.915961	-80.733858	WGS84	Sulfur dioxide	2017-09-27	12:00	2	Parts per billion	0.4			FEM	100	[redacted]	West Virginia	Marshall	[redacted]	2017	9	27	12	167	161	10151	290	15	9	0	-9999
54	051	1002	42401	1	39.915961	-80.733858	WGS84	Sulfur dioxide	2017-09-27	13:00	2	Parts per billion	0.4			FEM	100	[redacted]	West Virginia	Marshall	[redacted]	2017	9	27	13	183	178	10150	150	15	2	0	-9999
54	051	1002	42401	1	39.915961	-80.733858	WGS84	Sulfur dioxide	2017-09-27	14:00	2	Parts per billion	0.4			FEM	100	[redacted]	West Virginia	Marshall	[redacted]	2017	9	27	14	222	183	10149	0	0	0	0	-9999
54	051	1002	42401	1	39.915961	-80.733858	WGS84	Sulfur dioxide	2017-09-27	16:00	2	Parts per billion	0.4			FEM	100	[redacted]	West Virginia	Marshall	[redacted]	2017	9	27	16	283	161	10142	280	15	0	0	-9999
54	051	1002	42401	1	39.915961	-80.733858	WGS84	Sulfur dioxide	2017-09-27	17:00	2	Parts per billion	0.4			FEM	100	[redacted]	West Virginia	Marshall	[redacted]	2017	9	27	17	294	156	10136	280	26	0	0	-9999
54	051	1002	42401	1	39.915961	-80.733858	WGS84	Sulfur dioxide	2017-09-27	19:00	2	Parts per billion	0.4			FEM	100	[redacted]	West Virginia	Marshall	[redacted]	2017	9	27	19	311	144	10124	290	41	0	0	-9999
54	051	1002	42401	1	39.915961	-80.733858	WGS84	Sulfur dioxide	2017-09-27	20:00	2	Parts per billion	0.4			FEM	100	[redacted]	West Virginia	Marshall	[redacted]	2017	9	27	20	311	133	10120	290	41	2	0	-9999
54	051	1002	42401	1	39.915961	-80.733858	WGS84	Sulfur dioxide	2017-09-27	21:00	2	Parts per billion	0.4			FEM	100	[redacted]	West Virginia	Marshall	[redacted]	2017	9	27	21	289	144	10118	280	31	-9999	0	-9999
54	051	1002	42401	1	39.915961	-80.733858	WGS84	Sulfur dioxide	2017-09-27	22:00	2	Parts per billion	0.4			FEM	100	[redacted]	West Virginia	Marshall	[redacted]	2017	9	27	22	272	161	10123	290	21	-9999	0	-9999
54	051	1002	42401	1	39.915961	-80.733858	WGS84	Sulfur dioxide	2017-09-27	23:00	2	Parts per billion	0.4			FEM	100	[redacted]	West Virginia	Marshall	[redacted]	2017	9	27	23	267	167	10124	290	21	-9999	0	-9999
54	051	1002	42401	1	39.915961	-80.733858	WGS84	Sulfur dioxide	2017-09-28	00:00	2	Parts per billion	0.4			FEM	100	[redacted]	West Virginia	Marshall	[redacted]	2017	9	28	0	256	167	10125	290	26	-9999	0	-9999
54	051	1002	42401	1	39.915961	-80.733858	WGS84	Sulfur dioxide	2017-09-28	01:00	2	Parts per billion	0.4			FEM	100	[redacted]	West Virginia	Marshall	[redacted]	2017	9	28	1	244	172	10129	300	31	-9999	0	-9999
54	051	1002	42401	1	39.915961	-80.733858	WGS84	Sulfur dioxide	2017-09-28	02:00	2	Parts per billion	0.4			FEM	100	[redacted]	West Virginia	Marshall	[redacted]	2017	9	28	2	233	172	10132	340	46	0	0	-9999
54	051	1002	42401	1	39.915961	-80.733858	WGS84	Sulfur dioxide	2017-09-28	03:00	2	Parts per billion	0.4			FEM	100	[redacted]	West Virginia	Marshall	[redacted]	2017	9	28	3	228	172	10135	340	72	-9999	0	-9999
54	051	1002	42401	1	39.915961	-80.733858	WGS84	Sulfur dioxide	2017-09-28	04:00	2	Parts per billion	0.4			FEM	100	[redacted]	West Virginia	Marshall	[redacted]	2017	9	28	4	211	161	10137	330	46	0	0	-9999
54	051	1002	42401	1	39.915961	-80.733858	WGS84	Sulfur dioxide	2017-09-28	05:00	2	Parts per billion	0.4			FEM	100	[redacted]	West Virginia	Marshall	[redacted]	2017	9	28	5	200	161	10138	340	31	4	0	-9999
54	051	1002	42401	1	39.915961	-80.733858	WGS84	Sulfur dioxide	2017-09-28	06:00	2	Parts per billion	0.4			FEM	100	[redacted]	West Virginia	Marshall	[redacted]	2017	9	28	6	194	161	10143	340	36	-9999	0	-9999
54	051	1002	42401	1	39.915961	-80.733858	WGS84	Sulfur dioxide	2017-09-28	07:00	2	Parts per billion	0.4			FEM	100	[redacted]	West Virginia	Marshall	[redacted]	2017	9	28	7	183	150	10146	350	46	-9999	0	-9999
54	051	1002	42401	1	39.915961	-80.733858	WGS84	Sulfur dioxide	2017-09-28	08:00	2	Parts per billion	0.4			FEM	100	[redacted]	West Virginia	Marshall	[redacted]	2017	9	28	8	172	128	10150	30	51	-9999	0	-9999
54	051	1002	42401	1	39.915961	-80.733858	WGS84	Sulfur dioxide	2017-09-28	09:00	2	Parts per billion	0.4			FEM	100	[redacted]	West Virginia	Marshall	[redacted]	2017	9	28	9	161	122	10156	10	41	0	0	-9999
54	051	1002	42401	1	39.915961	-80.733858	WGS84	Sulfur dioxide	2017-09-28	10:00	2	Parts per billion	0.4			FEM	100	[redacted]	West Virginia	Marshall	[redacted]	2017	9	28	10	150	117	10161	10	46	0	0	-9999
54	051	1002	42401	1	39.915961	-80.733858	WGS84	Sulfur dioxide	2017-09-28	11:00	2	Parts per billion	0.4			FEM	100	[redacted]	West Virginia	Marshall	[redacted]	2017	9	28	11	144	111	10169	20	26	0	0	-9999
54	051	1002	42401	1	39.915961	-80.733858	WGS84	Sulfur dioxide	2017-09-28	12:00	2	Parts per billion	0.4			FEM	100	[redacted]	West Virginia	Marshall	[redacted]	2017	9	28	12	144	111	10175	10	31	0	0	-9999
54	051	1002	42401	1	39.915961	-80.733858	WGS84	Sulfur dioxide	2017-09-28	13:00	2	Parts per billion	0.4			FEM	100	[redacted]	West Virginia	Marshall	[redacted]	2017	9	28	13	156	111	10179	350	41	0	0	-9999
54	051	1002	42401	1	39.915961	-80.733858	WGS84	Sulfur dioxide	2017-09-28	14:00	2	Parts per billion	0.4			FEM	100	[redacted]	West Virginia	Marshall	[redacted]	2017	9	28	14	167	106	10182	10	31	-9999	0	-9999
54	051	1002	42401	1	39.915961	-80.733858	WGS84	Sulfur dioxide	2017-09-28	15:00	2	Parts per billion	0.4			FEM	100	[redacted]	West Virginia	Marshall	[redacted]	2017	9	28	15	172	106	10185	330	51	-9999	0	-9999
54	051	1002	42401	1	39.915961	-80.733858	WGS84	Sulfur dioxide	2017-09-28	16:00	2	Parts per billion	0.4			FEM	100	[redacted]	West Virginia	Marshall	[redacted]	2017	9	28	16	178	100	10184	360	31	-9999	0	-9999
54	051	1002	42401	1	39.915961	-80.733858	WGS84	Sulfur dioxide	2017-09-28	18:00	2	Parts per billion	0.4			FEM	100	[redacted]	West Virginia	Marshall	[redacted]	2017	9	28	18	206	89	10176	350	46	-9999	0	-9999
54	051	1002	42401	1	39.915961	-80.733858	WGS84	Sulfur dioxide	2017-09-28	19:00	2	Parts per billion	0.4			FEM	100	[redacted]	West Virginia	Marshall	[redacted]	2017	9	28	19	217	89	10171	300	46	4	0	-9999
54	051	1002	42401	1	39.915961	-80.733858	WGS84	Sulfur dioxide	2017-09-28	20:00	2	Parts per billion	0.4			FEM	100	[redacted]	West Virginia	Marshall	[redacted]	2017	9	28	20	217	83	10168	300	51	2	0	-9999
54	051	1002	42401	1	39.915961	-80.733858	WGS84	Sulfur dioxide	2017-09-28	21:00	2	Parts per billion	0.4			FEM	100	[redacted]	West Virginia	Marshall	[redacted]	2017	9	28	21	211	78	10170	330	36	2	0	-9999
54	051	1002	42401	1	39.915961	-80.733858	WGS84	Sulfur dioxide	2017-09-28	22:00	2	Parts per billion	0.4			FEM	100	[redacted]	West Virginia	Marshall	[redacted]	2017	9	28	22	206	72	10171	320	36	0	0	-9999
54	051	1002	42401	1	39.915961	-80.733858	WGS84	Sulfur dioxide	2017-09-28	23:00	2	Parts per billion	0.4			FEM	100	[redacted]	West Virginia	Marshall	[redacted]	2017	9	28	23	183	67	10179	330	46	0	0	-9999

54	051	1002	42401		1	39.915961	-80.733858	WGS84	Sulfur dioxide	2017-09-29	00:00	2	Parts per billion	0.4			FEM	100			West Virginia	Marshall		2017	9	29	0	161	67	10182	330	41	0	0	-9999
54	051	1002	42401		1	39.915961	-80.733858	WGS84	Sulfur dioxide	2017-09-29	01:00	2	Parts per billion	0.4			FEM	100			West Virginia	Marshall		2017	9	29	1	144	67	10190	340	31	0	0	-9999
54	051	1002	42401		1	39.915961	-80.733858	WGS84	Sulfur dioxide	2017-09-29	02:00	2	Parts per billion	0.4			FEM	100			West Virginia	Marshall		2017	9	29	2	139	72	10195	350	46	0	0	-9999
54	051	1002	42401		1	39.915961	-80.733858	WGS84	Sulfur dioxide	2017-09-29	04:00	2	Parts per billion	0.4			FEM	100			West Virginia	Marshall		2017	9	29	4	122	72	10199	340	21	0	0	-9999
54	051	1002	42401		1	39.915961	-80.733858	WGS84	Sulfur dioxide	2017-09-29	05:00	2	Parts per billion	0.4			FEM	100			West Virginia	Marshall		2017	9	29	5	111	78	10200	0	0	0	0	-9999
54	051	1002	42401		1	39.915961	-80.733858	WGS84	Sulfur dioxide	2017-09-29	06:00	2	Parts per billion	0.4			FEM	100			West Virginia	Marshall		2017	9	29	6	111	72	10198	0	0	0	0	-9999
54	051	1002	42401		1	39.915961	-80.733858	WGS84	Sulfur dioxide	2017-09-29	07:00	2	Parts per billion	0.4			FEM	100			West Virginia	Marshall		2017	9	29	7	100	78	10199	0	0	0	0	-9999
54	051	1002	42401		1	39.915961	-80.733858	WGS84	Sulfur dioxide	2017-09-29	08:00	2	Parts per billion	0.4			FEM	100			West Virginia	Marshall		2017	9	29	8	83	72	10199	0	0	0	0	-9999
54	051	1002	42401		1	39.915961	-80.733858	WGS84	Sulfur dioxide	2017-09-29	09:00	2	Parts per billion	0.4			FEM	100			West Virginia	Marshall		2017	9	29	9	94	78	10198	0	0	0	0	-9999
54	051	1002	42401		1	39.915961	-80.733858	WGS84	Sulfur dioxide	2017-09-29	10:00	2	Parts per billion	0.4			FEM	100			West Virginia	Marshall		2017	9	29	10	83	72	10202	0	0	0	0	-9999
54	051	1002	42401		1	39.915961	-80.733858	WGS84	Sulfur dioxide	2017-09-29	13:00	2	Parts per billion	0.4			FEM	100			West Virginia	Marshall		2017	9	29	13	89	83	10212	0	0	9	0	-9999
54	051	1002	42401		1	39.915961	-80.733858	WGS84	Sulfur dioxide	2017-09-29	20:00	2	Parts per billion	0.4			FEM	100			West Virginia	Marshall		2017	9	29	20	217	67	10184	270	67	2	0	-9999
54	051	1002	42401		1	39.915961	-80.733858	WGS84	Sulfur dioxide	2017-09-29	22:00	2	Parts per billion	0.4			FEM	100			West Virginia	Marshall		2017	9	29	22	200	72	10181	280	46	0	0	-9999
54	051	1002	42401		1	39.915961	-80.733858	WGS84	Sulfur dioxide	2017-09-29	23:00	2	Parts per billion	0.4			FEM	100			West Virginia	Marshall		2017	9	29	23	189	72	10191	340	93	-9999	0	-9999
54	051	1002	42401		1	39.915961	-80.733858	WGS84	Sulfur dioxide	2017-09-30	00:00	2	Parts per billion	0.4			FEM	100			West Virginia	Marshall		2017	9	30	0	150	94	10202	320	36	-9999	-1	-1
54	051	1002	42401		1	39.915961	-80.733858	WGS84	Sulfur dioxide	2017-09-30	01:00	2	Parts per billion	0.4			FEM	100			West Virginia	Marshall		2017	9	30	1	139	94	10213	330	41	4	0	-9999
54	051	1002	42401		1	39.915961	-80.733858	WGS84	Sulfur dioxide	2017-09-30	02:00	2	Parts per billion	0.4			FEM	100			West Virginia	Marshall		2017	9	30	2	133	94	10218	320	21	0	0	-9999
54	051	1002	42401		1	39.915961	-80.733858	WGS84	Sulfur dioxide	2017-09-30	03:00	2	Parts per billion	0.4			FEM	100			West Virginia	Marshall		2017	9	30	3	122	94	10221	320	21	0	0	-9999
54	051	1002	42401		1	39.915961	-80.733858	WGS84	Sulfur dioxide	2017-09-30	04:00	2	Parts per billion	0.4			FEM	100			West Virginia	Marshall		2017	9	30	4	122	83	10224	320	21	0	0	-9999
54	051	1002	42401		1	39.915961	-80.733858	WGS84	Sulfur dioxide	2017-09-30	05:00	2	Parts per billion	0.4			FEM	100			West Virginia	Marshall		2017	9	30	5	117	83	10230	320	21	0	0	-9999
54	051	1002	42401		1	39.915961	-80.733858	WGS84	Sulfur dioxide	2017-09-30	06:00	2	Parts per billion	0.4			FEM	100			West Virginia	Marshall		2017	9	30	6	106	78	10233	320	26	0	0	-9999
54	051	1002	42401		1	39.915961	-80.733858	WGS84	Sulfur dioxide	2017-09-30	07:00	2	Parts per billion	0.4			FEM	100			West Virginia	Marshall		2017	9	30	7	100	78	10237	330	36	0	0	-9999
54	051	1002	42401		1	39.915961	-80.733858	WGS84	Sulfur dioxide	2017-09-30	08:00	2	Parts per billion	0.4			FEM	100			West Virginia	Marshall		2017	9	30	8	94	78	10241	300	21	0	0	-9999
54	051	1002	42401		1	39.915961	-80.733858	WGS84	Sulfur dioxide	2017-09-30	09:00	2	Parts per billion	0.4			FEM	100			West Virginia	Marshall		2017	9	30	9	89	67	10248	330	31	0	0	-9999
54	051	1002	42401		1	39.915961	-80.733858	WGS84	Sulfur dioxide	2017-09-30	10:00	2	Parts per billion	0.4			FEM	100			West Virginia	Marshall		2017	9	30	10	83	61	10257	350	36	0	0	-9999
54	051	1002	42401		1	39.915961	-80.733858	WGS84	Sulfur dioxide	2017-09-30	11:00	2	Parts per billion	0.4			FEM	100			West Virginia	Marshall		2017	9	30	11	83	61	10264	0	0	0	0	-9999
54	051	1002	42401		1	39.915961	-80.733858	WGS84	Sulfur dioxide	2017-09-30	12:00	2	Parts per billion	0.4			FEM	100			West Virginia	Marshall		2017	9	30	12	83	61	10271	300	15	0	0	-9999
54	051	1002	42401		1	39.915961	-80.733858	WGS84	Sulfur dioxide	2017-09-30	13:00	2	Parts per billion	0.4			FEM	100			West Virginia	Marshall		2017	9	30	13	94	67	10280	340	31	0	0	-9999
54	051	1002	42401		1	39.915961	-80.733858	WGS84	Sulfur dioxide	2017-09-30	14:00	2	Parts per billion	0.4			FEM	100			West Virginia	Marshall		2017	9	30	14	117	61	10285	10	46	0	0	-9999
54	051	1002	42401		1	39.915961	-80.733858	WGS84	Sulfur dioxide	2017-09-30	15:00	2	Parts per billion	0.4			FEM	100			West Virginia	Marshall		2017	9	30	15	122	50	10289	360	46	2	0	-9999
54	051	1002	42401		1	39.915961	-80.733858	WGS84	Sulfur dioxide	2017-09-30	16:00	2	Parts per billion	0.4			FEM	100			West Virginia	Marshall		2017	9	30	16	133	50	10291	20	46	-9999	0	-9999
54	051	1002	42401		1	39.915961	-80.733858	WGS84	Sulfur dioxide	2017-09-30	17:00	2	Parts per billion	0.4			FEM	100			West Virginia	Marshall		2017	9	30	17	144	50	10290	320	36	-9999	0	-9999
54	051	1002	42401		1	39.915961	-80.733858	WGS84	Sulfur dioxide	2017-09-30	19:00	2	Parts per billion	0.4			FEM	100			West Virginia	Marshall		2017	9	30	19	161	39	10280	10	51	2	0	-9999
54	051	1002	42401		1	39.915961	-80.733858	WGS84	Sulfur dioxide	2017-09-30	20:00	2	Parts per billion	0.4			FEM	100			West Virginia	Marshall		2017	9	30	20	178	39	10276	360	46	0	0	-9999
54	051	1002	42401		1	39.915961	-80.733858	WGS84	Sulfur dioxide	2017-09-30	22:00	2	Parts per billion	0.4			FEM	100			West Virginia	Marshall		2017	9	30	22	167	28	10273	30	31	0	0	-9999
54	051	1002	42401		1	39.915961	-80.733858	WGS84	Sulfur dioxide	2017-09-30	23:00	2	Parts per billion	0.4			FEM	100			West Virginia	Marshall		2017	9	30	23	150	28	10277	30	26	0	0	-9999
54	051	1002	42401		1	39.915961	-80.733858	WGS84	Sulfur dioxide	2017-10-01	01:00	2	Parts per billion	0.4			FEM	100			West Virginia	Marshall		2017	10	1	1	111	33	10285	50	36	0	0	-9999
54	051	1002	42401		1	39.915961	-80.733858	WGS84	Sulfur dioxide	2017-10-01	02:00	2	Parts per billion	0.4			FEM	100			West Virginia	Marshall		2017	10	1	2	106	33	10289	20	26	0	0	-9999
54	051	1002	42401		1	39.915961	-80.733858	WGS84	Sulfur dioxide	2017-10-01	03:00	2	Parts per billion	0.4			FEM	100			West Virginia	Marshall		2017	10	1	3	94	33	10291	40	26	0	0	-9999
54	051	1002	42401		1	39.915961	-80.733858	WGS84	Sulfur dioxide	2017-10-01	04:00	2	Parts per billion	0.4			FEM	100			West Virginia	Marshall		2017	10	1	4	89	39	10291	40	31	0	0	-9999
54	051	1002	42401		1	39.915961	-80.733858	WGS84	Sulfur dioxide	2017-10-01	05:00	2	Parts per billion	0.4			FEM	100			West Virginia	Marshall		2017	10	1	5	78	33	10291	40	15	0	0	-9999
54	051	1002	42401		1	39.915961	-80.733858	WGS84	Sulfur dioxide	2017-10-01	06:00	2	Parts per billion	0.4			FEM	100			West Virginia	Marshall		2017	10	1	6	72	33	10291	40	31	0	0	-9999
54	051	1002	42401		1	39.915961	-80.733858	WGS84	Sulfur dioxide	2017-10-01	07:00	2	Parts per billion	0.4			FEM	100			West Virginia	Marshall		2017	10	1	7	67	33	10291	10	15	0	0	-9999
54	051	1002	42401		1	39.915961	-80.733858	WGS84	Sulfur dioxide	2017-10-01	08:00	2	Parts per billion	0.4			FEM	100			West Virginia	Marshall		2017	10	1	8	61	39	10290	0	0	0	0	-9999
54	051	1002	42401		1	39.915961	-80.733858	WGS84	Sulfur dioxide	2017-10-01	09:00	2	Parts per billion	0.4			FEM	100			West Virginia	Marshall		2017	10	1	9	50	33	10289	70	15	0	0	-9999
54	051	1002	42401		1	39.915961	-80.733858	WGS84	Sulfur dioxide	2017-10-01	10:00	2	Parts per billion	0.4			FEM	100			West Virginia	Marshall		2017	10	1	10	44	33	10292	0	0	0	0	-9999
54	051	1002	42401		1	39.915961	-80.733858	WGS84	Sulfur dioxide	2017-10-01	11:00	2	Parts per billion	0.4			FEM	100			West Virginia	Marshall		2017	10	1	11	44	28	10292	70	21	0	0	-9999
54	051	1002	42401		1	39.915961	-80.733858	WGS84	Sulfur dioxide	2017-10-01	12:00	2	Parts per billion	0.4			FEM	100			West Virginia	Marshall		2017	10	1	12	39	22	10294	90	36	0	0	-9999
54	051	1002	42401		1	39.915961	-80.733858	WGS84	Sulfur dioxide	2017-10-01	13:00	2	Parts per billion	0.4			FEM	100			West Virginia	Marshall		2017	10	1	13	78	44	10297	80	15	0	0	-9999
54	051	1002	42401		1	39.915961	-80.733858	WGS84	Sulfur dioxide	2017-10-01	14:00	2	Parts per billion	0.4			FEM	100			West Virginia	Marshall		2017	10	1	14	106	50	10296	100	41	0	0	-9999
54	051	1002	42401		1	39.915961	-80.733858	WGS84	Sulfur dioxide	2017-10-01	15:00	2	Parts per billion	0.4			FEM	100			West Virginia	Marshall		2017	10	1	15	133	50	10294	80	26	0	0	-9999
54	051	1002	42401		1	39.915961	-80.733858	WGS84	Sulfur dioxide	2017-10-01	17:00	2	Parts per billion	0.4			FEM	100			West Virginia	Marshall		2017	10	1	17	172	33	10279	70	36	0	0	-9999
54	051	1002	42401		1	39.915961	-80.733858	WGS84	Sulfur dioxide	2017-10-01	19:00	2	Parts per billion	0.4			FEM	100			West Virginia	Marshall		2017	10	1	19	194	22	10261	0	0	0	0	-9999
54	051	1002	42401		1	39.915961	-80.733858	WGS84	Sulfur dioxide	2017-10-01	21:00	2	Parts per billion	0.4			FEM	100			West Virginia	Marshall		2017	10	1	21	200	17	10249	100	36	0	0	-9999
54	051	1002	42401		1	39.915961	-80.733858	WGS84	Sulfur dioxide	2017-10-01	22:00	2	Parts per billion	0.4			FEM	100			West Virginia	Marshall		2017	10	1	22	189	17	10249	100	36	0	0	-9999
54	051	1002	42401		1	39.915961	-80.733858	WGS84	Sulfur dioxide	2017-10-01	23:00	2	Parts per billion	0.4			FEM	100			West Virginia	Marshall		2017	10	1	23	167	33	10251	80	26	0	0	-9999
54	051	1002	42401		1	39.915961	-80.733858	WGS84	Sulfur dioxide	2017-10-02	00:00	2	Parts per billion	0.4			FEM	100			West Virginia	Marshall		2017	10	2	0	156	33	10253	70	21	0	0	-9999
54	051	1002	42401		1	39.915961	-80.733858	WGS84	Sulfur dioxide	2017-10-02	02:00	2	Parts per billion	0.4			FEM	100			West Virginia	Marshall		2017	10	2	2	133	33	10256	0	0	0	0	-9999
54	051	1002	42401		1	39.915961	-80.733858	WGS84	Sulfur dioxide	2017-10-02	03:00	2	Parts per billion	0.4			FEM	100			West Virginia	Marshall		2017	10	2	3	128	39	10254	70	15	0	0	-9999
54	051	1002	42401		1	39.915961	-80.733858	WGS84	Sulfur dioxide	2017-10-02	04:00	2	Parts per billion	0.4			FEM	100			West Virginia	Marshall		2017	10	2	4	106	56	10256	0	0	0	0	-9999
54	051	1002	42401		1	39.915961	-80.733858	WGS84	Sulfur dioxide	2017-10-02	05:00	2	Parts per billion	0.4			FEM	100			West Virginia	Marshall		2017	10	2	5	106	44	10256	80	15	0	0	-9999
54	051	1002	42401		1	39.915961	-80.733858	WGS84	Sulfur dioxide	2017-10-02	06:00	2	Parts per billion	0.4			FEM	100			West Virginia	Marshall		2017	10	2	6	83	50	10261	0	0	0	0	-9999
54	051	1002	42401		1	39.915961	-80.733858	WGS84	Sulfur dioxide	2017-10-02	07:00	2	Parts per billion	0.4			FEM	100			West Virginia	Marshall		2017	10	2	7	72	50	10264	0	0	0	0	-9999
54	051	1002	42401		1	39.915961	-80.733858	WGS84	Sulfur dioxide	2017-10-02	08:00	2	Parts per billion	0.4			FEM	100			West Virginia	Marshall		2017	10	2	8	61	39	10262	100	15	0	0	-9999
54	051	1002	42401		1	39.915961	-80.733858	WGS84	Sulfur dioxide	2017-10-02	09:00	2	Parts per billion	0.4			FEM	100			West Virginia	Marshall		2017	10	2	9	67	50	10264	120	21	0	0	-9999
54	051	1002	42401		1	39.915961	-80.733858	WGS84	Sulfur dioxide	2017-10-02	10:00	2	Parts per billion	0.4			FEM	100			West Virginia	Marshall		2017	10	2	10	72	44	10268	0	0	0	0	-9999
54	051	1002	42401		1	39.915961	-80.733858	WGS84	Sulfur dioxide	2017-10-02	11:00	2	Parts per billion	0.4			FEM	100			West Virginia	Marshall		2017	10	2	11	56	44	10274	0	0	-9999	0	-9999
54	051	1002	42401		1	39.915961	-80.733858	WGS84	Sulfur dioxide	2017-10-02	12:00	2	Parts per billion	0.4			FEM	100			West Virginia	Marshall		2017	10	2	12	50	39	10281	0	0	0	0	-9999
54	051	1002	42401		1	39.915961	-80.733858	WGS84	Sulfur dioxide	2017-10-02	13:00	2	Parts per billion	0.4			FEM	100			West Virginia	Marshall		2017	10	2	13	72	61	-9999	0	0	0	0	-9999
54	051	1002	42401		1	39.915961	-80.733858	WGS84	Sulfur dioxide	2017-10-02	14:00	2	Parts per billion	0.4			FEM	100			West Virginia	Marshall		2017	10	2	14	128	72	10293	0	0	0	0	-9999
54	051	1002	42401		1	39.915961	-80.733858	WGS84	Sulfur dioxide	2017-10-02	18:00	2	Parts per billion	0.4			FEM	100			West Virginia	Marshall		2017	10	2	18	222	56	10280	90	31	0	0	-9999
54	051	1002	42401		1	39.915961	-80.733858	WGS84	Sulfur dioxide	2017-10-02	21:00	2	Parts per billion	0.4			FEM	100			West Virginia	Marshall		2017	10	2	21	239	44	10271	100	36	0	0	-9999
54	051	1002	42401		1	39.915961	-80.733858	WGS84	Sulfur dioxide	2017-10-02	22:00	2	Parts per billion	0.4			FEM	100			West Virginia	Marshall		2017	10	2	22	228	39	10274	110	26	0	0	-9999
54	051	1002	42401		1	39.915961	-80.733858	WGS84	Sulfur dioxide	2017-10-02	23:00	2	Parts per billion	0.4			FEM	100			West Virginia	Marshall		2017	10	2	23	206	56	10280	70	31	0	0	-9999
54	051	1002	42401		1	39.915961	-80.733858	WGS84	Sulfur dioxide	2017-10-03	00:00	2	Parts per billion	0.4			FEM	100			West Virginia	Marshall		2017	10	3	0	178	61	10284	100	26	0	0	-9999
54	051	1002	42401		1	39.915961	-80.733858	WGS84	Sulfur dioxide	2017-10-03	01:00	2	Parts per billion	0.4			FEM	100			West Virginia	Marshall		2017	10	3	1	150	61	10288	100	36	0	0	-9999
54	051	1002	42401		1	39.915961	-80.733858	WGS84	Sulfur dioxide	2017-10-03	03:00	2	Parts per billion	0.4			FEM	100			West Virginia	Marshall		2017	10	3	3	144	67	10289	290	15	0	0	-9999
54	051	1002	42401		1	39.915961	-80.733858	WGS84	Sulfur dioxide	2017-10-03	04:00	2	Parts per billion	0.4			FEM	100			West Virginia	Marshall		2017	10	3	4	133	72	10291	0	0	0	0	-9999
54	051	1002	42401		1	39.915961	-80.733858	WGS84	Sulfur dioxide	2017-10-03	05:00	2	Parts per billion	0.4			FEM	100			West Virginia	Marshall		2017	10	3	5	106	72	10292	0	0	-9999	0	-9999
54	051	1002	42401		1	39.915961	-80.733858	WGS84	Sulfur dioxide	2017-10-03	06:00	2	Parts per billion	0.4			FEM	100			West Virginia	Marshall		2017	10	3	6	117	67	10293	0	0	0	0	-9999
54	051	1002	42401		1	39.915961	-80.733858	WGS84	Sulfur dioxide	2017-10-03	07:00	2	Parts per billion	0.4			FEM	100			West Virginia	Marshall		2017	10	3	7	111	61	10291	130	26	0	0	-9999
54	051	1002	42401		1	39.915961	-80.733858	WGS84	Sulfur dioxide	2017-10-03	09:00	2	Parts per billion	0.4			FEM	100			West Virginia	Marshall		2017	10	3	9	111	67	10298	110	15	0	0	-9999

54	051	1002	42401		1	39.915961	-80.733858	WGS84	Sulfur dioxide	2017-10-03	10:00	2	Parts per billion	0.4			FEM	100			West Virginia	Marshall		2017	10	3	10	106	67	10306	120	21	0	0	-9999
54	051	1002	42401		1	39.915961	-80.733858	WGS84	Sulfur dioxide	2017-10-03	11:00	2	Parts per billion	0.4			FEM	100			West Virginia	Marshall		2017	10	3	11	111	72	10315	140	15	0	0	-9999
54	051	1002	42401		1	39.915961	-80.733858	WGS84	Sulfur dioxide	2017-10-03	12:00	2	Parts per billion	0.4			FEM	100			West Virginia	Marshall		2017	10	3	12	111	72	10325	0	0	0	0	-9999
54	051	1002	42401		1	39.915961	-80.733858	WGS84	Sulfur dioxide	2017-10-03	13:00	2	Parts per billion	0.4			FEM	100			West Virginia	Marshall		2017	10	3	13	128	89	10332	0	0	0	0	-9999
54	051	1002	42401		1	39.915961	-80.733858	WGS84	Sulfur dioxide	2017-10-03	22:00	2	Parts per billion	0.4			FEM	100			West Virginia	Marshall		2017	10	3	22	250	83	10303	0	0	0	0	-9999
54	051	1002	42401		1	39.915961	-80.733858	WGS84	Sulfur dioxide	2017-10-04	00:00	2	Parts per billion	0.4			FEM	100			West Virginia	Marshall		2017	10	4	0	200	94	10306	140	21	0	0	-9999
54	051	1002	42401		1	39.915961	-80.733858	WGS84	Sulfur dioxide	2017-10-04	01:00	2	Parts per billion	0.4			FEM	100			West Virginia	Marshall		2017	10	4	1	189	89	10309	130	21	0	0	-9999
54	051	1002	42401		1	39.915961	-80.733858	WGS84	Sulfur dioxide	2017-10-04	03:00	2	Parts per billion	0.4			FEM	100			West Virginia	Marshall		2017	10	4	3	172	94	10311	0	0	0	0	-9999
54	051	1002	42401		1	39.915961	-80.733858	WGS84	Sulfur dioxide	2017-10-04	04:00	2	Parts per billion	0.4			FEM	100			West Virginia	Marshall		2017	10	4	4	156	94	10309	130	21	0	0	-9999
54	051	1002	42401		1	39.915961	-80.733858	WGS84	Sulfur dioxide	2017-10-04	05:00	2	Parts per billion	0.4			FEM	100			West Virginia	Marshall		2017	10	4	5	156	94	10306	120	21	0	0	-9999
54	051	1002	42401		1	39.915961	-80.733858	WGS84	Sulfur dioxide	2017-10-04	06:00	2	Parts per billion	0.4			FEM	100			West Virginia	Marshall		2017	10	4	6	133	100	10307	0	0	0	0	-9999
54	051	1002	42401		1	39.915961	-80.733858	WGS84	Sulfur dioxide	2017-10-04	07:00	2	Parts per billion	0.4			FEM	100			West Virginia	Marshall		2017	10	4	7	122	111	10308	0	0	0	0	-9999
54	051	1002	42401		1	39.915961	-80.733858	WGS84	Sulfur dioxide	2017-10-05	16:00	2	Parts per billion	0.4			FEM	100			West Virginia	Marshall		2017	10	5	16	178	161	10231	0	0	-9999	5	-9999
54	051	1002	42401		1	39.915961	-80.733858	WGS84	Sulfur dioxide	2017-10-06	10:00	2	Parts per billion	0.4			FEM	100			West Virginia	Marshall		2017	10	6	10	167	161	10200	140	15	9	0	-9999
54	051	1002	42401		1	39.915961	-80.733858	WGS84	Sulfur dioxide	2017-10-06	12:00	2	Parts per billion	0.4			FEM	100			West Virginia	Marshall		2017	10	6	12	161	156	10207	0	0	9	0	-9999
54	051	1002	42401		1	39.915961	-80.733858	WGS84	Sulfur dioxide	2017-10-06	13:00	2	Parts per billion	0.4			FEM	100			West Virginia	Marshall		2017	10	6	13	167	161	10209	0	0	-9999	0	-9999
54	051	1002	42401		1	39.915961	-80.733858	WGS84	Sulfur dioxide	2017-10-07	00:00	2	Parts per billion	0.4			FEM	100			West Virginia	Marshall		2017	10	7	0	194	167	10178	130	26	0	0	-1
54	051	1002	42401		1	39.915961	-80.733858	WGS84	Sulfur dioxide	2017-10-07	01:00	2	Parts per billion	0.4			FEM	100			West Virginia	Marshall		2017	10	7	1	194	167	10176	110	26	0	0	-9999
54	051	1002	42401		1	39.915961	-80.733858	WGS84	Sulfur dioxide	2017-10-07	02:00	2	Parts per billion	0.4			FEM	100			West Virginia	Marshall		2017	10	7	2	194	161	10175	100	26	2	0	-9999
54	051	1002	42401		1	39.915961	-80.733858	WGS84	Sulfur dioxide	2017-10-07	03:00	2	Parts per billion	0.4			FEM	100			West Virginia	Marshall		2017	10	7	3	183	161	10173	100	31	0	0	-9999
54	051	1002	42401		1	39.915961	-80.733858	WGS84	Sulfur dioxide	2017-10-07	04:00	2	Parts per billion	0.4			FEM	100			West Virginia	Marshall		2017	10	7	4	183	161	10172	120	26	0	0	-9999
54	051	1002	42401		1	39.915961	-80.733858	WGS84	Sulfur dioxide	2017-10-07	05:00	2	Parts per billion	0.4			FEM	100			West Virginia	Marshall		2017	10	7	5	183	156	10165	120	31	0	0	-9999
54	051	1002	42401		1	39.915961	-80.733858	WGS84	Sulfur dioxide	2017-10-07	06:00	2	Parts per billion	0.4			FEM	100			West Virginia	Marshall		2017	10	7	6	183	150	10161	100	21	0	0	-9999
54	051	1002	42401		1	39.915961	-80.733858	WGS84	Sulfur dioxide	2017-10-07	07:00	2	Parts per billion	0.4			FEM	100			West Virginia	Marshall		2017	10	7	7	178	150	10157	120	21	0	0	-9999
54	051	1002	42401		1	39.915961	-80.733858	WGS84	Sulfur dioxide	2017-10-07	08:00	2	Parts per billion	0.4			FEM	100			West Virginia	Marshall		2017	10	7	8	183	150	10154	130	15	0	0	-9999
54	051	1002	42401		1	39.915961	-80.733858	WGS84	Sulfur dioxide	2017-10-07	09:00	2	Parts per billion	0.4			FEM	100			West Virginia	Marshall		2017	10	7	9	183	144	10150	150	41	0	0	-9999
54	051	1002	42401		1	39.915961	-80.733858	WGS84	Sulfur dioxide	2017-10-08	02:00	2	Parts per billion	0.4			FEM	100			West Virginia	Marshall		2017	10	8	2	239	133	10096	160	46	0	0	-9999
54	051	1002	42401		1	39.915961	-80.733858	WGS84	Sulfur dioxide	2017-10-08	20:00	2	Parts per billion	0.4			FEM	100			West Virginia	Marshall		2017	10	8	20	189	161	10135	0	0	-9999	0	-9999
54	051	1002	42401		1	39.915961	-80.733858	WGS84	Sulfur dioxide	2017-10-08	23:00	2	Parts per billion	0.4			FEM	100			West Virginia	Marshall		2017	10	8	23	183	178	10126	100	31	-9999	3	-9999
54	051	1002	42401		1	39.915961	-80.733858	WGS84	Sulfur dioxide	2017-10-09	00:00	2	Parts per billion	0.4			FEM	100			West Virginia	Marshall		2017	10	9	0	194	183	10123	80	31	-9999	23	46
54	051	1002	42401		1	39.915961	-80.733858	WGS84	Sulfur dioxide	2017-10-09	01:00	2	Parts per billion	0.4			FEM	100			West Virginia	Marshall		2017	10	9	1	194	183	10119	90	21	-9999	8	-9999
54	051	1002	42401		1	39.915961	-80.733858	WGS84	Sulfur dioxide	2017-10-09	06:00	2	Parts per billion	0.4			FEM	100			West Virginia	Marshall		2017	10	9	6	206	194	10073	120	21	-9999	-1	23
54	051	1002	42401		1	39.915961	-80.733858	WGS84	Sulfur dioxide	2017-10-09	07:00	2	Parts per billion	0.4			FEM	100			West Virginia	Marshall		2017	10	9	7	211	194	10066	120	41	-9999	8	-9999
54	051	1002	42401		1	39.915961	-80.733858	WGS84	Sulfur dioxide	2017-10-09	08:00	2	Parts per billion	0.4			FEM	100			West Virginia	Marshall		2017	10	9	8	211	200	10055	120	51	-9999	10	-9999
54	051	1002	42401		1	39.915961	-80.733858	WGS84	Sulfur dioxide	2017-10-09	17:00	2	Parts per billion	0.4			FEM	100			West Virginia	Marshall		2017	10	9	17	233	194	10126	270	41	-9999	0	-9999
54	051	1002	42401		1	39.915961	-80.733858	WGS84	Sulfur dioxide	2017-10-09	23:00	2	Parts per billion	0.4			FEM	100			West Virginia	Marshall		2017	10	9	23	217	194	10148	280	26	-9999	0	-9999
54	051	1002	42401		1	39.915961	-80.733858	WGS84	Sulfur dioxide	2017-10-10	00:00	2	Parts per billion	0.4			FEM	100			West Virginia	Marshall		2017	10	10	0	217	194	10155	270	26	-9999	0	-1
54	051	1002	42401		1	39.915961	-80.733858	WGS84	Sulfur dioxide	2017-10-10	03:00	2	Parts per billion	0.4			FEM	100			West Virginia	Marshall		2017	10	10	3	200	189	10176	280	21	-9999	0	-9999
54	051	1002	42401		1	39.915961	-80.733858	WGS84	Sulfur dioxide	2017-10-10	05:00	2	Parts per billion	0.4			FEM	100			West Virginia	Marshall		2017	10	10	5	200	189	10178	280	15	-9999	0	-9999
54	051	1002	42401		1	39.915961	-80.733858	WGS84	Sulfur dioxide	2017-10-10	06:00	2	Parts per billion	0.4			FEM	100			West Virginia	Marshall		2017	10	10	6	200	183	10176	30	26	-9999	0	-9999
54	051	1002	42401		1	39.915961	-80.733858	WGS84	Sulfur dioxide	2017-10-10	07:00	2	Parts per billion	0.4			FEM	100			West Virginia	Marshall		2017	10	10	7	194	183	10184	0	0	-9999	3	-9999
54	051	1002	42401		1	39.915961	-80.733858	WGS84	Sulfur dioxide	2017-10-10	08:00	2	Parts per billion	0.4			FEM	100			West Virginia	Marshall		2017	10	10	8	189	183	-9999	0	0	-9999	-1	-9999
54	051	1002	42401		1	39.915961	-80.733858	WGS84	Sulfur dioxide	2017-10-10	09:00	2	Parts per billion	0.4			FEM	100			West Virginia	Marshall		2017	10	10	9	189	178	10187	0	0	-9999	0	-9999
54	051	1002	42401		1	39.915961	-80.733858	WGS84	Sulfur dioxide	2017-10-10	10:00	2	Parts per billion	0.4			FEM	100			West Virginia	Marshall		2017	10	10	10	178	172	-9999	340	15	9	0	-9999
54	051	1002	42401		1	39.915961	-80.733858	WGS84	Sulfur dioxide	2017-10-10	11:00	2	Parts per billion	0.4			FEM	100			West Virginia	Marshall		2017	10	10	11	183	178	-9999	0	0	9	0	-9999
54	051	1002	42401		1	39.915961	-80.733858	WGS84	Sulfur dioxide	2017-10-10	12:00	2	Parts per billion	0.4			FEM	100			West Virginia	Marshall		2017	10	10	12	183	178	10200	30	15	-9999	0	3
54	051	1002	42401		1	39.915961	-80.733858	WGS84	Sulfur dioxide	2017-10-10	13:00	2	Parts per billion	0.4			FEM	100			West Virginia	Marshall		2017	10	10	13	183	178	10206	40	21	-9999	0	-9999
54	051	1002	42401		1	39.915961	-80.733858	WGS84	Sulfur dioxide	2017-10-10	14:00	2	Parts per billion	0.4			FEM	100			West Virginia	Marshall		2017	10	10	14	194	183	10212	330	21	-9999	0	-9999
54	051	1002	42401		1	39.915961	-80.733858	WGS84	Sulfur dioxide	2017-10-10	15:00	2	Parts per billion	0.4			FEM	100			West Virginia	Marshall		2017	10	10	15	217	178	10212	10	21	-9999	0	-9999
54	051	1002	42401		1	39.915961	-80.733858	WGS84	Sulfur dioxide	2017-10-10	16:00	2	Parts per billion	0.4			FEM	100			West Virginia	Marshall		2017	10	10	16	211	167	10212	300	21	-9999	0	-9999
54	051	1002	42401		1	39.915961	-80.733858	WGS84	Sulfur dioxide	2017-10-10	17:00	2	Parts per billion	0.4			FEM	100			West Virginia	Marshall		2017	10	10	17	233	161	10207	0	0	4	0	-9999
54	051	1002	42401		1	39.915961	-80.733858	WGS84	Sulfur dioxide	2017-10-10	20:00	2	Parts per billion	0.4			FEM	100			West Virginia	Marshall		2017	10	10	20	244	150	10193	50	21	0	0	-9999
54	051	1002	42401		1	39.915961	-80.733858	WGS84	Sulfur dioxide	2017-10-10	21:00	2	Parts per billion	0.4			FEM	100			West Virginia	Marshall		2017	10	10	21	239	150	10191	50	26	0	0	-9999
54	051	1002	42401		1	39.915961	-80.733858	WGS84	Sulfur dioxide	2017-10-11	00:00	2	Parts per billion	0.4			FEM	100			West Virginia	Marshall		2017	10	11	0	211	144	10197	60	31	0	0	-9999
54	051	1002	42401		1	39.915961	-80.733858	WGS84	Sulfur dioxide	2017-10-11	01:00	2	Parts per billion	0.4			FEM	100			West Virginia	Marshall		2017	10	11	1	206	139	10200	50	31	0	0	-9999
54	051	1002	42401		1	39.915961	-80.733858	WGS84	Sulfur dioxide	2017-10-11	02:00	2	Parts per billion	0.4			FEM	100			West Virginia	Marshall		2017	10	11	2	206	139	10196	70	41	0	0	-9999
54	051	1002	42401		1	39.915961	-80.733858	WGS84	Sulfur dioxide	2017-10-11	03:00	2	Parts per billion	0.4			FEM	100			West Virginia	Marshall		2017	10	11	3	200	133	10192	80	31	-9999	0	-9999
54	051	1002	42401		1	39.915961	-80.733858	WGS84	Sulfur dioxide	2017-10-11	04:00	2	Parts per billion	0.4			FEM	100			West Virginia	Marshall		2017	10	11	4	194	128	10184	80	57	2	-1	-9999
54	051	1002	42401		1	39.915961	-80.733858	WGS84	Sulfur dioxide	2017-10-11	05:00	2	Parts per billion	0.4			FEM	100			West Virginia	Marshall		2017	10	11	5	189	133	10182	60	26	-9999	-1	-9999
54	051	1002	42401		1	39.915961	-80.733858	WGS84	Sulfur dioxide	2017-10-11	06:00	2	Parts per billion	0.4			FEM	100			West Virginia	Marshall		2017	10	11	6	183	128	10177	70	26	2	-1	-1
54	051	1002	42401		1	39.915961	-80.733858	WGS84	Sulfur dioxide	2017-10-11	08:00	2	Parts per billion	0.4			FEM	100			West Virginia	Marshall		2017	10	11	8	178	128	10161	80	31	2	0	-9999
54	051	1002	42401		1	39.915961	-80.733858	WGS84	Sulfur dioxide	2017-10-11	09:00	2	Parts per billion	0.4			FEM	100			West Virginia	Marshall		2017	10	11	9	183	128	10156	100	36	-9999	0	-9999
54	051	1002	42401		1	39.915961	-80.733858	WGS84	Sulfur dioxide	2017-10-11	10:00	2	Parts per billion	0.4			FEM	100			West Virginia	Marshall		2017	10	11	10	183	128	10160	0	0	-9999	3	-9999
54	051	1002	42401		1	39.915961	-80.733858	WGS84	Sulfur dioxide	2017-10-11	11:00	2	Parts per billion	0.4			FEM	100			West Virginia	Marshall		2017	10	11	11	167	139	10155	70	26	-9999	3	-9999
54	051	1002	42401		1	39.915961	-80.733858	WGS84	Sulfur dioxide	2017-10-11	12:00	2	Parts per billion	0.4			FEM	100			West Virginia	Marshall		2017	10	11	12	167	150	10157	120	31	-9999	3	8
54	051	1002	42401		1	39.915961	-80.733858	WGS84	Sulfur dioxide	2017-10-11	13:00	2	Parts per billion	0.4			FEM	100			West Virginia	Marshall		2017	10	11	13	172	161	10157	160	15	-9999	-1	-9999
54	051	1002	42401		1	39.915961	-80.733858	WGS84	Sulfur dioxide	2017-10-11	14:00	2	Parts per billion	0.4			FEM	100			West Virginia	Marshall		2017	10	11	14	183	167	10158	160	26	-9999	0	-9999
54	051	1002	42401		1	39.915961	-80.733858	WGS84	Sulfur dioxide	2017-10-12	01:00	2	Parts per billion	0.4			FEM	100			West Virginia	Marshall		2017	10	12	1	200	172	10161	310	41	2	0	-9999
54	051	1002	42401		1	39.915961	-80.733858	WGS84	Sulfur dioxide	2017-10-12	02:00	2	Parts per billion	0.4			FEM	100			West Virginia	Marshall		2017	10	12	2	189	167	10167	300	26	0	0	-9999
54	051	1002	42401		1	39.915961	-80.733858	WGS84	Sulfur dioxide	2017-10-12	03:00	2	Parts per billion	0.4			FEM	100			West Virginia	Marshall		2017	10	12	3	178	167	10172	310	21	-9999	0	-9999
54	051	1002	42401		1	39.915961	-80.733858	WGS84	Sulfur dioxide	2017-10-12	04:00	2	Parts per billion	0.4			FEM	100			West Virginia	Marshall		2017	10	12	4	178	161	10172	310	21	-9999	0	-9999
54	051	1002	42401		1	39.915961	-80.733858	WGS84	Sulfur dioxide	2017-10-12	05:00	2	Parts per billion	0.4			FEM	100			West Virginia	Marshall		2017	10	12	5	178	161	10175	0	0	4	0	-9999
54	051	1002	42401		1	39.915961	-80.733858	WGS84	Sulfur dioxide	2017-10-12	06:00	2	Parts per billion	0.4			FEM	100			West Virginia	Marshall		2017	10	12	6	167	161	10179	0	0	-9999	0	-9999
54	051	1002	42401		1	39.915961	-80.733858	WGS84	Sulfur dioxide	2017-10-12	11:00	2	Parts per billion	0.4			FEM	100			West Virginia	Marshall		2017	10	12	11	156	139	10199	0	0	-9999	0	-9999
54	051	1002	42401		1	39.915961	-80.733858	WGS84	Sulfur dioxide	2017-10-12	18:00	2	Parts per billion	0.4			FEM	100			West Virginia	Marshall		2017	10	12	18	178	128	10216	160	21	-9999	0	-9999
54	051	1002	42401		1	39.915961	-80.733858	WGS84	Sulfur dioxide	2017-10-12	19:00	2	Parts per billion	0.4			FEM	100			West Virginia	Marshall		2017	10	12	19	183	128	10210	140	15	-9999	0	-9999
54	051	1002	42401		1	39.915961	-80.733858	WGS84	Sulfur dioxide	2017-10-12	21:00	2	Parts per billion	0.4			FEM	100			West Virginia	Marshall		2017	10	12	21	183	133	10207	0	0	-9999	0	-9999
54	051	1002	42401		1	39.915961	-80.733858	WGS84	Sulfur dioxide	2017-10-12	22:00	2	Parts per billion	0.4			FEM	100			West Virginia	Marshall		2017	10	12	22	178	133	10210	300	15	-9999	0	-9999
54	051	1002	42401		1	39.915961	-80.733858	WGS84	Sulfur dioxide	2017-10-12	23:00	2	Parts per billion	0.4			FEM	100			West Virginia	Marshall		2017	10	12	23	178	133	10210	0	0	-9999	0	-9999
54	051	1002	42401		1	39.915961	-80.733858	WGS84	Sulfur dioxide	2017-10-13	00:00	2	Parts per billion	0.4			FEM	100			West Virginia	Marshall		2017	10	13	0	167	144	10217	70	21	-9999	0	-9999
54	051	1002	42401		1	39.915961	-80.733858	WGS84	Sulfur dioxide	2017-10-13	01:00	2	Parts per billion	0.4			FEM	100			West Virginia	Marshall		2017	10	13	1	172	133	10218	110	46	-9999	0	-9999
54	051	1002	42401		1	39.915961	-80.733858	WGS84	Sulfur dioxide	2017-10-13	02:00	2	Parts per billion	0.4			FEM	100			West Virginia	Marshall		2017	10	13	2	167	128	10222	110	57	-9999	0	-9999

54	051	1002	42401	1	39.915961	-80.733858	WGS84	Sulfur dioxide	2017-10-13	03:00	2	Parts per billion	0.4			FEM	100	[redacted]	West Virginia	Marshall	[redacted]	2017	10	13	3	161	128	10222	110	46	-9999	0	-9999
54	051	1002	42401	1	39.915961	-80.733858	WGS84	Sulfur dioxide	2017-10-13	04:00	2	Parts per billion	0.4			FEM	100	[redacted]	West Virginia	Marshall	[redacted]	2017	10	13	4	156	122	10222	110	41	-9999	0	-9999
54	051	1002	42401	1	39.915961	-80.733858	WGS84	Sulfur dioxide	2017-10-13	05:00	2	Parts per billion	0.4			FEM	100	[redacted]	West Virginia	Marshall	[redacted]	2017	10	13	5	161	122	10221	120	46	-9999	0	-9999
54	051	1002	42401	1	39.915961	-80.733858	WGS84	Sulfur dioxide	2017-10-13	06:00	2	Parts per billion	0.4			FEM	100	[redacted]	West Virginia	Marshall	[redacted]	2017	10	13	6	156	117	10222	120	36	-9999	0	-9999
54	051	1002	42401	1	39.915961	-80.733858	WGS84	Sulfur dioxide	2017-10-13	07:00	2	Parts per billion	0.4			FEM	100	[redacted]	West Virginia	Marshall	[redacted]	2017	10	13	7	161	122	10223	130	41	-9999	0	-9999
54	051	1002	42401	1	39.915961	-80.733858	WGS84	Sulfur dioxide	2017-10-13	08:00	2	Parts per billion	0.4			FEM	100	[redacted]	West Virginia	Marshall	[redacted]	2017	10	13	8	161	122	10223	120	41	-9999	0	-9999
54	051	1002	42401	1	39.915961	-80.733858	WGS84	Sulfur dioxide	2017-10-13	09:00	2	Parts per billion	0.4			FEM	100	[redacted]	West Virginia	Marshall	[redacted]	2017	10	13	9	161	122	10226	130	31	-9999	0	-9999
54	051	1002	42401	1	39.915961	-80.733858	WGS84	Sulfur dioxide	2017-10-13	14:00	2	Parts per billion	0.4			FEM	100	[redacted]	West Virginia	Marshall	[redacted]	2017	10	13	14	183	128	10237	140	41	-9999	0	-9999
54	051	1002	42401	1	39.915961	-80.733858	WGS84	Sulfur dioxide	2017-10-14	01:00	2	Parts per billion	0.4			FEM	100	[redacted]	West Virginia	Marshall	[redacted]	2017	10	14	1	194	128	10217	0	0	0	0	-9999
54	051	1002	42401	1	39.915961	-80.733858	WGS84	Sulfur dioxide	2017-10-14	02:00	2	Parts per billion	0.4			FEM	100	[redacted]	West Virginia	Marshall	[redacted]	2017	10	14	2	178	133	10223	100	26	0	0	-9999
54	051	1002	42401	1	39.915961	-80.733858	WGS84	Sulfur dioxide	2017-10-14	03:00	2	Parts per billion	0.4			FEM	100	[redacted]	West Virginia	Marshall	[redacted]	2017	10	14	3	172	139	10224	120	15	0	0	-9999
54	051	1002	42401	1	39.915961	-80.733858	WGS84	Sulfur dioxide	2017-10-14	04:00	2	Parts per billion	0.4			FEM	100	[redacted]	West Virginia	Marshall	[redacted]	2017	10	14	4	156	133	10227	0	0	0	0	-9999
54	051	1002	42401	1	39.915961	-80.733858	WGS84	Sulfur dioxide	2017-10-14	05:00	2	Parts per billion	0.4			FEM	100	[redacted]	West Virginia	Marshall	[redacted]	2017	10	14	5	144	133	10225	0	0	0	0	-9999
54	051	1002	42401	1	39.915961	-80.733858	WGS84	Sulfur dioxide	2017-10-14	06:00	2	Parts per billion	0.4			FEM	100	[redacted]	West Virginia	Marshall	[redacted]	2017	10	14	6	139	128	10226	0	0	0	0	-9999
54	051	1002	42401	1	39.915961	-80.733858	WGS84	Sulfur dioxide	2017-10-14	07:00	2	Parts per billion	0.4			FEM	100	[redacted]	West Virginia	Marshall	[redacted]	2017	10	14	7	139	133	10224	0	0	0	0	-9999
54	051	1002	42401	1	39.915961	-80.733858	WGS84	Sulfur dioxide	2017-10-14	08:00	2	Parts per billion	0.4			FEM	100	[redacted]	West Virginia	Marshall	[redacted]	2017	10	14	8	133	122	-9999	0	0	9	0	-9999
54	051	1002	42401	1	39.915961	-80.733858	WGS84	Sulfur dioxide	2017-10-14	09:00	2	Parts per billion	0.4			FEM	100	[redacted]	West Virginia	Marshall	[redacted]	2017	10	14	9	128	122	10228	0	0	9	0	-9999
54	051	1002	42401	1	39.915961	-80.733858	WGS84	Sulfur dioxide	2017-10-14	10:00	2	Parts per billion	0.4			FEM	100	[redacted]	West Virginia	Marshall	[redacted]	2017	10	14	10	111	111	10229	0	0	9	0	-9999
54	051	1002	42401	1	39.915961	-80.733858	WGS84	Sulfur dioxide	2017-10-14	11:00	2	Parts per billion	0.4			FEM	100	[redacted]	West Virginia	Marshall	[redacted]	2017	10	14	11	117	111	10234	0	0	9	0	-9999
54	051	1002	42401	1	39.915961	-80.733858	WGS84	Sulfur dioxide	2017-10-14	12:00	2	Parts per billion	0.4			FEM	100	[redacted]	West Virginia	Marshall	[redacted]	2017	10	14	12	106	100	10240	150	15	9	0	-9999
54	051	1002	42401	1	39.915961	-80.733858	WGS84	Sulfur dioxide	2017-10-14	13:00	2	Parts per billion	0.4			FEM	100	[redacted]	West Virginia	Marshall	[redacted]	2017	10	14	13	139	133	10243	0	0	0	0	-9999
54	051	1002	42401	1	39.915961	-80.733858	WGS84	Sulfur dioxide	2017-10-15	01:00	2	Parts per billion	0.4			FEM	100	[redacted]	West Virginia	Marshall	[redacted]	2017	10	15	1	200	139	10190	140	26	-9999	0	-9999
54	051	1002	42401	1	39.915961	-80.733858	WGS84	Sulfur dioxide	2017-10-15	02:00	2	Parts per billion	0.4			FEM	100	[redacted]	West Virginia	Marshall	[redacted]	2017	10	15	2	189	139	10182	140	31	0	0	-9999
54	051	1002	42401	1	39.915961	-80.733858	WGS84	Sulfur dioxide	2017-10-15	04:00	2	Parts per billion	0.4			FEM	100	[redacted]	West Virginia	Marshall	[redacted]	2017	10	15	4	194	133	10179	160	31	0	0	-9999
54	051	1002	42401	1	39.915961	-80.733858	WGS84	Sulfur dioxide	2017-10-15	23:00	2	Parts per billion	0.4			FEM	100	[redacted]	West Virginia	Marshall	[redacted]	2017	10	15	23	167	144	10128	280	57	-9999	18	-9999
54	051	1002	42401	1	39.915961	-80.733858	WGS84	Sulfur dioxide	2017-10-16	00:00	2	Parts per billion	0.4			FEM	100	[redacted]	West Virginia	Marshall	[redacted]	2017	10	16	0	156	117	10140	290	57	-9999	0	41
54	051	1002	42401	1	39.915961	-80.733858	WGS84	Sulfur dioxide	2017-10-16	01:00	2	Parts per billion	0.4			FEM	100	[redacted]	West Virginia	Marshall	[redacted]	2017	10	16	1	144	94	10151	280	67	-9999	0	-9999
54	051	1002	42401	1	39.915961	-80.733858	WGS84	Sulfur dioxide	2017-10-16	02:00	2	Parts per billion	0.4			FEM	100	[redacted]	West Virginia	Marshall	[redacted]	2017	10	16	2	139	89	10163	270	57	-9999	0	-9999
54	051	1002	42401	1	39.915961	-80.733858	WGS84	Sulfur dioxide	2017-10-16	03:00	2	Parts per billion	0.4			FEM	100	[redacted]	West Virginia	Marshall	[redacted]	2017	10	16	3	128	78	10169	300	57	4	0	-9999
54	051	1002	42401	1	39.915961	-80.733858	WGS84	Sulfur dioxide	2017-10-16	04:00	2	Parts per billion	0.4			FEM	100	[redacted]	West Virginia	Marshall	[redacted]	2017	10	16	4	117	78	10174	270	36	2	0	-9999
54	051	1002	42401	1	39.915961	-80.733858	WGS84	Sulfur dioxide	2017-10-16	05:00	2	Parts per billion	0.4			FEM	100	[redacted]	West Virginia	Marshall	[redacted]	2017	10	16	5	111	78	10181	270	26	-9999	0	-9999
54	051	1002	42401	1	39.915961	-80.733858	WGS84	Sulfur dioxide	2017-10-16	06:00	2	Parts per billion	0.4			FEM	100	[redacted]	West Virginia	Marshall	[redacted]	2017	10	16	6	111	78	10187	280	26	-9999	0	-9999
54	051	1002	42401	1	39.915961	-80.733858	WGS84	Sulfur dioxide	2017-10-16	07:00	2	Parts per billion	0.4			FEM	100	[redacted]	West Virginia	Marshall	[redacted]	2017	10	16	7	111	56	10192	320	41	-9999	0	-9999
54	051	1002	42401	1	39.915961	-80.733858	WGS84	Sulfur dioxide	2017-10-16	08:00	2	Parts per billion	0.4			FEM	100	[redacted]	West Virginia	Marshall	[redacted]	2017	10	16	8	106	44	10196	310	31	-9999	0	-9999
54	051	1002	42401	1	39.915961	-80.733858	WGS84	Sulfur dioxide	2017-10-16	09:00	2	Parts per billion	0.4			FEM	100	[redacted]	West Virginia	Marshall	[redacted]	2017	10	16	9	100	50	10200	310	46	-9999	0	-9999
54	051	1002	42401	1	39.915961	-80.733858	WGS84	Sulfur dioxide	2017-10-16	10:00	2	Parts per billion	0.4			FEM	100	[redacted]	West Virginia	Marshall	[redacted]	2017	10	16	10	100	50	10206	300	26	-9999	0	-9999
54	051	1002	42401	1	39.915961	-80.733858	WGS84	Sulfur dioxide	2017-10-16	11:00	2	Parts per billion	0.4			FEM	100	[redacted]	West Virginia	Marshall	[redacted]	2017	10	16	11	94	56	10215	300	31	-9999	-1	-9999
54	051	1002	42401	1	39.915961	-80.733858	WGS84	Sulfur dioxide	2017-10-16	12:00	2	Parts per billion	0.4			FEM	100	[redacted]	West Virginia	Marshall	[redacted]	2017	10	16	12	89	61	10221	300	21	-9999	-1	-1
54	051	1002	42401	1	39.915961	-80.733858	WGS84	Sulfur dioxide	2017-10-16	13:00	2	Parts per billion	0.4			FEM	100	[redacted]	West Virginia	Marshall	[redacted]	2017	10	16	13	89	61	10231	10	41	-9999	0	-9999
54	051	1002	42401	1	39.915961	-80.733858	WGS84	Sulfur dioxide	2017-10-16	14:00	2	Parts per billion	0.4			FEM	100	[redacted]	West Virginia	Marshall	[redacted]	2017	10	16	14	83	61	10240	360	31	-9999	3	-9999
54	051	1002	42401	1	39.915961	-80.733858	WGS84	Sulfur dioxide	2017-10-16	15:00	2	Parts per billion	0.4			FEM	100	[redacted]	West Virginia	Marshall	[redacted]	2017	10	16	15	100	67	10243	280	26	-9999	-1	-9999
54	051	1002	42401	1	39.915961	-80.733858	WGS84	Sulfur dioxide	2017-10-16	16:00	2	Parts per billion	0.4			FEM	100	[redacted]	West Virginia	Marshall	[redacted]	2017	10	16	16	117	61	10246	330	57	-9999	-1	-9999
54	051	1002	42401	1	39.915961	-80.733858	WGS84	Sulfur dioxide	2017-10-16	18:00	2	Parts per billion	0.4			FEM	100	[redacted]	West Virginia	Marshall	[redacted]	2017	10	16	18	128	33	10242	300	82	0	0	5
54	051	1002	42401	1	39.915961	-80.733858	WGS84	Sulfur dioxide	2017-10-16	19:00	2	Parts per billion	0.4			FEM	100	[redacted]	West Virginia	Marshall	[redacted]	2017	10	16	19	144	6	10237	330	36	4	0	-9999
54	051	1002	42401	1	39.915961	-80.733858	WGS84	Sulfur dioxide	2017-10-16	20:00	2	Parts per billion	0.4			FEM	100	[redacted]	West Virginia	Marshall	[redacted]	2017	10	16	20	122	6	10238	280	62	0	0	-9999
54	051	1002	42401	1	39.915961	-80.733858	WGS84	Sulfur dioxide	2017-10-16	21:00	2	Parts per billion	0.4			FEM	100	[redacted]	West Virginia	Marshall	[redacted]	2017	10	16	21	128	6	10240	290	36	2	0	-9999
54	051	1002	42401	1	39.915961	-80.733858	WGS84	Sulfur dioxide	2017-10-16	22:00	2	Parts per billion	0.4			FEM	100	[redacted]	West Virginia	Marshall	[redacted]	2017	10	16	22	122	-6	10245	320	41	-9999	0	-9999
54	051	1002	42401	1	39.915961	-80.733858	WGS84	Sulfur dioxide	2017-10-16	23:00	2	Parts per billion	0.4			FEM	100	[redacted]	West Virginia	Marshall	[redacted]	2017	10	16	23	106	6	10248	300	26	0	0	-9999
54	051	1002	42401	1	39.915961	-80.733858	WGS84	Sulfur dioxide	2017-10-17	00:00	2	Parts per billion	0.4			FEM	100	[redacted]	West Virginia	Marshall	[redacted]	2017	10	17	0	94	11	10255	320	31	0	0	-9999
54	051	1002	42401	1	39.915961	-80.733858	WGS84	Sulfur dioxide	2017-10-17	01:00	2	Parts per billion	0.4			FEM	100	[redacted]	West Virginia	Marshall	[redacted]	2017	10	17	1	89	11	10261	330	26	0	0	-9999
54	051	1002	42401	1	39.915961	-80.733858	WGS84	Sulfur dioxide	2017-10-17	02:00	2	Parts per billion	0.4			FEM	100	[redacted]	West Virginia	Marshall	[redacted]	2017	10	17	2	89	6	10265	10	21	0	0	-9999
54	051	1002	42401	1	39.915961	-80.733858	WGS84	Sulfur dioxide	2017-10-17	03:00	2	Parts per billion	0.4			FEM	100	[redacted]	West Virginia	Marshall	[redacted]	2017	10	17	3	61	17	10270	0	0	0	0	-9999
54	051	1002	42401	1	39.915961	-80.733858	WGS84	Sulfur dioxide	2017-10-17	04:00	2	Parts per billion	0.4			FEM	100	[redacted]	West Virginia	Marshall	[redacted]	2017	10	17	4	67	11	10269	0	0	0	0	-9999
54	051	1002	42401	1	39.915961	-80.733858	WGS84	Sulfur dioxide	2017-10-17	05:00	2	Parts per billion	0.4			FEM	100	[redacted]	West Virginia	Marshall	[redacted]	2017	10	17	5	44	17	10268	0	0	0	0	-9999
54	051	1002	42401	1	39.915961	-80.733858	WGS84	Sulfur dioxide	2017-10-17	08:00	2	Parts per billion	0.4			FEM	100	[redacted]	West Virginia	Marshall	[redacted]	2017	10	17	8	33	11	10273	0	0	0	0	-9999
54	051	1002	42401	1	39.915961	-80.733858	WGS84	Sulfur dioxide	2017-10-17	10:00	2	Parts per billion	0.4			FEM	100	[redacted]	West Virginia	Marshall	[redacted]	2017	10	17	10	22	11	10281	0	0	0	0	-9999
54	051	1002	42401	1	39.915961	-80.733858	WGS84	Sulfur dioxide	2017-10-17	11:00	2	Parts per billion	0.4			FEM	100	[redacted]	West Virginia	Marshall	[redacted]	2017	10	17	11	28	11	-9999	0	0	4	0	-9999
54	051	1002	42401	1	39.915961	-80.733858	WGS84	Sulfur dioxide	2017-10-17	12:00	2	Parts per billion	0.4			FEM	100	[redacted]	West Virginia	Marshall	[redacted]	2017	10	17	12	33	22	10286	0	0	0	0	-9999
54	051	1002	42401	1	39.915961	-80.733858	WGS84	Sulfur dioxide	2017-10-18	05:00	2	Parts per billion	0.4			FEM	100	[redacted]	West Virginia	Marshall	[redacted]	2017	10	18	5	94	28	10267	160	26	0	0	-9999
54	051	1002	42401	1	39.915961	-80.733858	WGS84	Sulfur dioxide	2017-10-18	10:00	2	Parts per billion	0.4			FEM	100	[redacted]	West Virginia	Marshall	[redacted]	2017	10	18	10	72	28	10272	140	15	0	0	-9999
54	051	1002	42401	1	39.915961	-80.733858	WGS84	Sulfur dioxide	2017-10-18	11:00	2	Parts per billion	0.4			FEM	100	[redacted]	West Virginia	Marshall	[redacted]	2017	10	18	11	61	28	10277	0	0	0	0	-9999
54	051	1002	42401	1	39.915961	-80.733858	WGS84	Sulfur dioxide	2017-10-18	12:00	2	Parts per billion	0.4			FEM	100	[redacted]	West Virginia	Marshall	[redacted]	2017	10	18	12	56	39	10281	0	0	0	0	-9999
54	051	1002	42401	1	39.915961	-80.733858	WGS84	Sulfur dioxide	2017-10-18	13:00	2	Parts per billion	0.4			FEM	100	[redacted]	West Virginia	Marshall	[redacted]	2017	10	18	13	67	50	10288	0	0	0	0	-9999
54	051	1002	42401	1	39.915961	-80.733858	WGS84	Sulfur dioxide	2017-10-18	14:00	2	Parts per billion	0.4			FEM	100	[redacted]	West Virginia	Marshall	[redacted]	2017	10	18	14	111	56	10287	0	0	0	0	-9999
54	051	1002	42401	1	39.915961	-80.733858	WGS84	Sulfur dioxide	2017-10-18	18:00	2	Parts per billion	0.4			FEM	100	[redacted]	West Virginia	Marshall	[redacted]	2017	10	18	18	189	39	10260	140	26	0	0	-9999
54	051	1002	42401	1	39.915961	-80.733858	WGS84	Sulfur dioxide	2017-10-19	03:00	2	Parts per billion	0.4			FEM	100	[redacted]	West Virginia	Marshall	[redacted]	2017	10	19	3	122	22	10236	150	26	0	0	-9999
54	051	1002	42401	1	39.915961	-80.733858	WGS84	Sulfur dioxide	2017-10-20	11:00	2	Parts per billion	0.4			FEM	100	[redacted]	West Virginia	Marshall	[redacted]	2017	10	20	11	106	78	10250	0	0	0	0	-9999
54	051	1002	42401	1	39.915961	-80.733858	WGS84	Sulfur dioxide	2017-10-20	12:00	2	Parts per billion	0.4			FEM	100	[redacted]	West Virginia	Marshall	[redacted]	2017	10	20	12	94	78	10259	0	0	0	0	-9999
54	051	1002	42401	1	39.915961	-80.733858	WGS84	Sulfur dioxide	2017-10-20	14:00	2	Parts per billion	0.4			FEM	100	[redacted]	West Virginia	Marshall	[redacted]	2017	10	20	14	139	94	10270	0	0	0	0	-9999
54	051	1002	42401	1	39.915961	-80.733858	WGS84	Sulfur dioxide	2017-10-20	23:00	2	Parts per billion	0.4			FEM	100	[redacted]	West Virginia	Marshall	[redacted]	2017	10	20	23	189	6	10238	0	0	0	0	-9999
54	051	1002	42401	1	39.915961	-80.733858	WGS84	Sulfur dioxide	2017-10-21	00:00	2	Parts per billion	0.4			FEM	100	[redacted]	West Virginia	Marshall	[redacted]	2017	10	21	0	172	33	10243	110	15	0	0	-9999
54	051	1002	42401	1	39.915961	-80.733858	WGS84	Sulfur dioxide	2017-10-21	01:00	2	Parts per billion	0.4			FEM	100	[redacted]	West Virginia	Marshall	[redacted]	2017	10	21	1	156	22	10242	120	21	0	0	-9999
54	051	1002	42401	1	39.915961	-80.733858	WGS84	Sulfur dioxide	2017-10-21	02:00	2	Parts per billion	0.4			FEM	100	[redacted]	West Virginia	Marshall	[redacted]	2017	10	21	2	156	11	10242	120	15	0	0	-9999
54	051	1002	42401	1	39.915961	-80.733858	WGS84	Sulfur dioxide	2017-10-21	03:00	2	Parts per billion	0.4			FEM	100	[redacted]	West Virginia	Marshall	[redacted]	2017	10	21	3	128	28	10249	140	15	0	0	-9999
54	051	1002	42401	1	39.915961	-80.733858	WGS84	Sulfur dioxide	2017-10-21	04:00	2	Parts per billion	0.4			FEM	100	[redacted]	West Virginia	Marshall	[redacted]	2017	10	21	4	133	22	10246	120	15	0	0	-9999
54	051	1002	42401	1	39.915961	-80.733858	WGS84	Sulfur dioxide	2017-10-21	05:00	2	Parts per billion	0.4			FEM	100	[redacted]	West Virginia	Marshall	[redacted]	2017	10	21	5	122	28	10246	0	0	0	0	-9999
54	051	1002	42401	1	39.915961	-80.733858	WGS84	Sulfur dioxide	2017-10-21	06:00	2	Parts per billion	0.4			FEM	100	[redacted]	West Virginia	Marshall	[redacted]	2017	10	21	6	122	33	10245	0	0	0	0	-9999
54	051	1002	42401	1	39.915961	-80.733858	WGS84	Sulfur dioxide	2017-10-21	07:00	2	Parts per billion	0.4			FEM	100	[redacted]	West Virginia	Marshall	[redacted]	2017	10	21	7	117	33	10244	130	15	0	0	-9999
54	051	1002	42401	1	39.915961	-80.733858	WGS84	Sulfur dioxide	2017-10-21	08:00	2	Parts per billion	0.4			FEM	100	[redacted]	West Virginia	Marshall	[redacted]	2017	10	21	8	117	28	10241	0	0	0	0	-9999
54	051	1002	42401	1	39.915961	-80.733858	WGS84	Sulfur dioxide	2017-10-21	09:00	2	Parts per billion	0.4			FEM	100	[redacted]	West Virginia	Marshall	[redacted]	2017	10	21	9	106	33	10243	0	0	0	0	-9999
54	051	1002	42401	1	39.915961	-80.733858	WGS84	Sulfur dioxide	2017-10-21	10:00	2	Parts per billion	0.4			FEM	100	[redacted]	West Virginia	Marshall	[redacted]	2017	10	21	10	117	28	10247	130	15	0	0	-9999
54	051	1002	42401	1	39.915961	-80.733858	WGS84	Sulfur dioxide	2017-10-21	11:00	2	Parts per billion	0.4			FEM	100	[redacted]	West Virginia	Marshall	[redacted]	2017	10	21	11	117	33	10250	130	21	0	0	-9999

54	051	1002	42401		1	39.915961	-80.733858	WGS84	Sulfur dioxide	2017-10-21	12:00		2	Parts per billion	0.4			FEM	100			West Virginia	Marshall		2017	10	21	12	72	50	10258	340	15	0	0	-9999
54	051	1002	42401		1	39.915961	-80.733858	WGS84	Sulfur dioxide	2017-10-21	14:00		2	Parts per billion	0.4			FEM	100			West Virginia	Marshall		2017	10	21	14	133	78	10265	0	0	0	0	-9999
54	051	1002	42401		1	39.915961	-80.733858	WGS84	Sulfur dioxide	2017-10-21	15:00		2	Parts per billion	0.4			FEM	100			West Virginia	Marshall		2017	10	21	15	183	94	10263	0	0	0	0	-9999
54	051	1002	42401		1	39.915961	-80.733858	WGS84	Sulfur dioxide	2017-10-22	00:00		2	Parts per billion	0.4			FEM	100			West Virginia	Marshall		2017	10	22	0	189	94	10255	160	31	0	0	-9999
54	051	1002	42401		1	39.915961	-80.733858	WGS84	Sulfur dioxide	2017-10-22	02:00		2	Parts per billion	0.4			FEM	100			West Virginia	Marshall		2017	10	22	2	172	94	10254	140	21	0	0	-9999
54	051	1002	42401		1	39.915961	-80.733858	WGS84	Sulfur dioxide	2017-10-22	03:00		2	Parts per billion	0.4			FEM	100			West Virginia	Marshall		2017	10	22	3	144	94	10253	110	31	0	0	-9999
54	051	1002	42401		1	39.915961	-80.733858	WGS84	Sulfur dioxide	2017-10-22	06:00		2	Parts per billion	0.4			FEM	100			West Virginia	Marshall		2017	10	22	6	133	89	10242	120	31	0	0	-9999
54	051	1002	42401		1	39.915961	-80.733858	WGS84	Sulfur dioxide	2017-10-22	07:00		2	Parts per billion	0.4			FEM	100			West Virginia	Marshall		2017	10	22	7	144	89	10241	130	26	0	0	-9999
54	051	1002	42401		1	39.915961	-80.733858	WGS84	Sulfur dioxide	2017-10-22	08:00		2	Parts per billion	0.4			FEM	100			West Virginia	Marshall		2017	10	22	8	150	89	10244	150	31	0	0	-9999
54	051	1002	42401		1	39.915961	-80.733858	WGS84	Sulfur dioxide	2017-10-22	09:00		2	Parts per billion	0.4			FEM	100			West Virginia	Marshall		2017	10	22	9	144	89	10251	160	21	0	0	-9999
54	051	1002	42401		1	39.915961	-80.733858	WGS84	Sulfur dioxide	2017-10-22	10:00		2	Parts per billion	0.4			FEM	100			West Virginia	Marshall		2017	10	22	10	144	89	10253	140	21	0	0	-9999
54	051	1002	42401		1	39.915961	-80.733858	WGS84	Sulfur dioxide	2017-10-22	11:00		2	Parts per billion	0.4			FEM	100			West Virginia	Marshall		2017	10	22	11	139	94	10256	130	21	0	0	-9999
54	051	1002	42401		1	39.915961	-80.733858	WGS84	Sulfur dioxide	2017-10-22	12:00		2	Parts per billion	0.4			FEM	100			West Virginia	Marshall		2017	10	22	12	139	94	10256	160	36	0	0	-9999
54	051	1002	42401		1	39.915961	-80.733858	WGS84	Sulfur dioxide	2017-10-22	13:00		2	Parts per billion	0.4			FEM	100			West Virginia	Marshall		2017	10	22	13	150	106	10260	160	15	0	0	-9999
54	051	1002	42401		1	39.915961	-80.733858	WGS84	Sulfur dioxide	2017-10-22	14:00		2	Parts per billion	0.4			FEM	100			West Virginia	Marshall		2017	10	22	14	178	111	10256	160	36	0	0	-9999
54	051	1002	42401		1	39.915961	-80.733858	WGS84	Sulfur dioxide	2017-10-22	21:00		2	Parts per billion	0.4			FEM	100			West Virginia	Marshall		2017	10	22	21	233	78	10216	160	31	0	0	-9999
54	051	1002	42401		1	39.915961	-80.733858	WGS84	Sulfur dioxide	2017-10-23	00:00		2	Parts per billion	0.4			FEM	100			West Virginia	Marshall		2017	10	23	0	200	72	10218	130	21	0	0	-9999
54	051	1002	42401		1	39.915961	-80.733858	WGS84	Sulfur dioxide	2017-10-23	01:00		2	Parts per billion	0.4			FEM	100			West Virginia	Marshall		2017	10	23	1	189	72	10214	110	26	0	0	-9999
54	051	1002	42401		1	39.915961	-80.733858	WGS84	Sulfur dioxide	2017-10-23	02:00		2	Parts per billion	0.4			FEM	100			West Virginia	Marshall		2017	10	23	2	172	72	10213	120	26	0	0	-9999
54	051	1002	42401		1	39.915961	-80.733858	WGS84	Sulfur dioxide	2017-10-23	03:00		2	Parts per billion	0.4			FEM	100			West Virginia	Marshall		2017	10	23	3	183	72	10212	150	41	0	0	-9999
54	051	1002	42401		1	39.915961	-80.733858	WGS84	Sulfur dioxide	2017-10-23	04:00		2	Parts per billion	0.4			FEM	100			West Virginia	Marshall		2017	10	23	4	172	72	10209	150	36	0	0	-9999
54	051	1002	42401		1	39.915961	-80.733858	WGS84	Sulfur dioxide	2017-10-23	05:00		2	Parts per billion	0.4			FEM	100			West Virginia	Marshall		2017	10	23	5	161	72	10205	140	41	0	0	-9999
54	051	1002	42401		1	39.915961	-80.733858	WGS84	Sulfur dioxide	2017-10-23	06:00		2	Parts per billion	0.4			FEM	100			West Virginia	Marshall		2017	10	23	6	156	78	10201	130	36	0	0	-9999
54	051	1002	42401		1	39.915961	-80.733858	WGS84	Sulfur dioxide	2017-10-23	07:00		2	Parts per billion	0.4			FEM	100			West Virginia	Marshall		2017	10	23	7	156	78	10198	130	31	0	0	-9999
54	051	1002	42401		1	39.915961	-80.733858	WGS84	Sulfur dioxide	2017-10-23	08:00		2	Parts per billion	0.4			FEM	100			West Virginia	Marshall		2017	10	23	8	150	83	10191	130	46	0	0	-9999
54	051	1002	42401		1	39.915961	-80.733858	WGS84	Sulfur dioxide	2017-11-11	17:00		2	Parts per billion	0.4			FEM	100			West Virginia	Marshall		2017	11	11	17	6	-122	10324	90	41	0	0	-9999
54	051	1002	42401		1	39.915961	-80.733858	WGS84	Sulfur dioxide	2017-11-11	19:00		2	Parts per billion	0.4			FEM	100			West Virginia	Marshall		2017	11	11	19	28	-106	10304	0	0	0	0	-9999
54	051	1002	42401		1	39.915961	-80.733858	WGS84	Sulfur dioxide	2017-11-12	16:00		2	Parts per billion	0.4			FEM	100			West Virginia	Marshall		2017	11	12	16	72	-28	10284	0	0	0	0	-9999
54	051	1002	42401		1	39.915961	-80.733858	WGS84	Sulfur dioxide	2017-11-12	20:00		2	Parts per billion	0.4			FEM	100			West Virginia	Marshall		2017	11	12	20	100	6	10255	0	0	-9999	0	-9999
54	051	1002	42401		1	39.915961	-80.733858	WGS84	Sulfur dioxide	2017-11-12	21:00		2	Parts per billion	0.4			FEM	100			West Virginia	Marshall		2017	11	12	21	100	0	10254	350	26	-9999	0	-9999
54	051	1002	42401		1	39.915961	-80.733858	WGS84	Sulfur dioxide	2017-11-12	22:00		2	Parts per billion	0.4			FEM	100			West Virginia	Marshall		2017	11	12	22	94	0	10254	10	15	-9999	0	-9999
54	051	1002	42401		1	39.915961	-80.733858	WGS84	Sulfur dioxide	2017-11-17	16:00		2	Parts per billion	0.4			FEM	100			West Virginia	Marshall		2017	11	17	16	33	-33	10262	70	15	-9999	0	-9999
54	051	1002	42401		1	39.915961	-80.733858	WGS84	Sulfur dioxide	2017-11-17	19:00		2	Parts per billion	0.4			FEM	100			West Virginia	Marshall		2017	11	17	19	61	-22	10222	110	26	0	0	-9999
54	051	1002	42401		1	39.915961	-80.733858	WGS84	Sulfur dioxide	2017-11-17	20:00		2	Parts per billion	0.4			FEM	100			West Virginia	Marshall		2017	11	17	20	61	-28	10215	130	26	0	0	-9999
54	051	1002	42401		1	39.915961	-80.733858	WGS84	Sulfur dioxide	2017-11-18	11:00		2	Parts per billion	0.4			FEM	100			West Virginia	Marshall		2017	11	18	11	56	33	10059	140	36	-9999	25	-9999
54	051	1002	42401		1	39.915961	-80.733858	WGS84	Sulfur dioxide	2017-11-18	20:00		2	Parts per billion	0.4			FEM	100			West Virginia	Marshall		2017	11	18	20	122	67	9940	160	57	-9999	0	-9999
54	051	1002	42401		1	39.915961	-80.733858	WGS84	Sulfur dioxide	2017-11-25	18:00		2	Parts per billion	0.4			FEM	100			West Virginia	Marshall		2017	11	25	18	122	17	10083	270	46	-9999	0	-9999
54	051	1002	42401		1	39.915961	-80.733858	WGS84	Sulfur dioxide	2017-11-28	11:00		2	Parts per billion	0.4			FEM	100			West Virginia	Marshall		2017	11	28	11	67	-17	10237	160	36	0	0	-9999
54	051	1002	42401		1	39.915961	-80.733858	WGS84	Sulfur dioxide	2017-11-29	15:00		2	Parts per billion	0.4			FEM	100			West Virginia	Marshall		2017	11	29	15	106	0	10257	300	46	0	0	-9999
54	051	1002	42401		1	39.915961	-80.733858	WGS84	Sulfur dioxide	2017-12-02	19:00		2	Parts per billion	0.4			FEM	100			West Virginia	Marshall		2017	12	2	19	67	11	10231	0	0	-9999	0	-9999
54	051	1002	42401		1	39.915961	-80.733858	WGS84	Sulfur dioxide	2017-12-02	21:00		2	Parts per billion	0.4			FEM	100			West Virginia	Marshall		2017	12	2	21	72	-17	10215	160	36	0	0	-9999
54	051	1002	42401		1	39.915961	-80.733858	WGS84	Sulfur dioxide	2017-12-03	09:00		2	Parts per billion	0.4			FEM	100			West Virginia	Marshall		2017	12	3	9	-11	-28	10221	0	0	0	0	-9999
54	051	1002	42401		1	39.915961	-80.733858	WGS84	Sulfur dioxide	2017-12-07	05:00		2	Parts per billion	0.4			FEM	100			West Virginia	Marshall		2017	12	7	5	17	-56	10185	270	67	-9999	0	-9999
54	051	1002	42401		1	39.915961	-80.733858	WGS84	Sulfur dioxide	2017-12-09	11:00		2	Parts per billion	0.4			FEM	100			West Virginia	Marshall		2017	12	9	11	-61	-89	10136	130	21	0	0	-9999
54	051	1002	42401		1	39.915961	-80.733858	WGS84	Sulfur dioxide	2017-12-11	10:00		2	Parts per billion	0.4			FEM	100			West Virginia	Marshall		2017	12	11	10	-6	-67	10178	270	36	-9999	0	-9999
54	051	1002	42401		1	39.915961	-80.733858	WGS84	Sulfur dioxide	2017-12-11	23:00		2	Parts per billion	0.4			FEM	100			West Virginia	Marshall		2017	12	11	23	22	-67	10113	0	0	-9999	0	-9999
54	051	1002	42401		1	39.915961	-80.733858	WGS84	Sulfur dioxide	2017-12-12	00:00		2	Parts per billion	0.4			FEM	100			West Virginia	Marshall		2017	12	12	0	11	-67	10100	100	31	0	0	-9999
54	051	1002	42401		1	39.915961	-80.733858	WGS84	Sulfur dioxide	2017-12-12	02:00		2	Parts per billion	0.4			FEM	100			West Virginia	Marshall		2017	12	12	2	6	-67	10084	120	31	0	0	-9999
54	051	1002	42401		1	39.915961	-80.733858	WGS84	Sulfur dioxide	2017-12-12	03:00		2	Parts per billion	0.4			FEM	100			West Virginia	Marshall		2017	12	12	3	6	-61	10069	100	36	2	0	-9999
54	051	1002	42401		1	39.915961	-80.733858	WGS84	Sulfur dioxide	2017-12-12	04:00		2	Parts per billion	0.4			FEM	100			West Virginia	Marshall		2017	12	12	4	6	-61	10055	110	41	0	0	-9999
54	051	1002	42401		1	39.915961	-80.733858	WGS84	Sulfur dioxide	2017-12-12	05:00		2	Parts per billion	0.4			FEM	100			West Virginia	Marshall		2017	12	12	5	11	-61	10041	150	21	4	0	-9999
54	051	1002	42401		1	39.915961	-80.733858	WGS84	Sulfur dioxide	2017-12-12	14:00		2	Parts per billion	0.4			FEM	100			West Virginia	Marshall		2017	12	12	14	-6	-28	10061	280	62	-9999	-1	-9999
54	051	1002	42401		1	39.915961	-80.733858	WGS84	Sulfur dioxide	2017-12-13	21:00		2	Parts per billion	0.4			FEM	100			West Virginia	Marshall		2017	12	13	21	-67	-89	-9999	150	31	-9999	-1	-9999
54	051	1002	42401		1	39.915961	-80.733858	WGS84	Sulfur dioxide	2017-12-13	22:00		2	Parts per billion	0.4			FEM	100			West Virginia	Marshall		2017	12	13	22	-67	-100	10030	130	51	-9999	-1	-9999
54	051	1002	42401		1	39.915961	-80.733858	WGS84	Sulfur dioxide	2017-12-13	23:00		2	Parts per billion	0.4			FEM	100			West Virginia	Marshall		2017	12	13	23	-67	-100	10015	130	51	-9999	0	-9999
54	051	1002	42401		1	39.915961	-80.733858	WGS84	Sulfur dioxide	2017-12-14	00:00		2	Parts per billion	0.4			FEM	100			West Virginia	Marshall		2017	12	14	0	-61	-100	10009	120	36	-9999	0	5
54	051	1002	42401		1	39.915961	-80.733858	WGS84	Sulfur dioxide	2017-12-14	02:00		2	Parts per billion	0.4			FEM	100			West Virginia	Marshall		2017	12	14	2	-56	-72	9997	140	31	-9999	-1	-9999
54	051	1002	42401		1	39.915961	-80.733858	WGS84	Sulfur dioxide	2017-12-14	04:00		2	Parts per billion	0.4			FEM	100			West Virginia	Marshall		2017	12	14	4	-33	-72	9974	160	31	-9999	-1	-9999
54	051	1002	42401		1	39.915961	-80.733858	WGS84	Sulfur dioxide	2017-12-20	11:00		2	Parts per billion	0.4			FEM	100			West Virginia	Marshall		2017	12	20	11	28	6	10170	280	31	0	0	-9999
54	051	1002	42401		1	39.915961	-80.733858	WGS84	Sulfur dioxide	2017-12-20	12:00		2	Parts per billion	0.4			FEM	100			West Virginia	Marshall		2017	12	20	12	22	-17	10175	280	31	0	0	-9999
54	051	1002	42401		1	39.915961	-80.733858	WGS84	Sulfur dioxide	2017-12-20	13:00		2	Parts per billion	0.4			FEM	100			West Virginia	Marshall		2017	12	20	13	17	-22	10182	280	26	0	0	-9999
54	051	1002	42401		1	39.915961	-80.733858	WGS84	Sulfur dioxide	2017-12-20	14:00		2	Parts per billion	0.4			FEM	100			West Virginia	Marshall		2017	12	20	14	11	-33	10187	300	31	0	0	-9999
54	051	1002	42401		1	39.915961	-80.733858	WGS84	Sulfur dioxide	2017-12-20	21:00		2	Parts per billion	0.4			FEM	100			West Virginia	Marshall		2017	12	20	21	50	-100	10170	320	31	0	0	-9999
54	051	1002	42401		1	39.915961	-80.733858	WGS84	Sulfur dioxide	2017-12-21	10:00		2	Parts per billion	0.4			FEM	100			West Virginia	Marshall		2017	12	21	10	-33	-78	10207	60	26	2	0	-9999
54	051	1002	42401		1	39.915961	-80.733858	WGS84	Sulfur dioxide	2017-12-21	11:00		2	Parts per billion	0.4			FEM	100			West Virginia	Marshall		2017	12	21	11	-39	-78	10215	10	15	0	0	-9999
54	051	1002	42401		1	39.915961	-80.733858	WGS84	Sulfur dioxide	2017-12-21	13:00		2	Parts per billion	0.4			FEM	100			West Virginia	Marshall		2017	12	21	13	-33	-72	10221	60	31	-9999	0	-9999
54	051	1002	42401		1	39.915961	-80.733858	WGS84	Sulfur dioxide	2017-12-21	14:00		2	Parts per billion	0.4			FEM	100			West Virginia	Marshall		2017	12	21	14	-17	-72	10224	70	41	0	0	-9999
54	051	1002	42401		1	39.915961	-80.733858	WGS84	Sulfur dioxide	2017-12-21	16:00		2	Parts per billion	0.4			FEM	100			West Virginia	Marshall		2017	12	21	16	11	-72	10230	110	51	0	0	-9999
54	051	1002	42401		1	39.915961	-80.733858	WGS84	Sulfur dioxide	2017-12-21	17:00		2	Parts per billion	0.4			FEM	100			West Virginia	Marshall		2017	12	21	17	28	-78	10217	80	41	0	0	-9999
54	051	1002	42401		1	39.915961	-80.733858	WGS84	Sulfur dioxide	2017-12-21	18:00		2	Parts per billion	0.4			FEM	100			West Virginia	Marshall		2017	12	21	18	44	-89	10209	70	36	0	0	-9999
54	051	1002	42401		1	39.915961	-80.733858	WGS84	Sulfur dioxide	2017-12-21	23:00		2	Parts per billion	0.4			FEM	100			West Virginia	Marshall		2017	12	21	23	50	-94	10190	60	57	-9999	0	-9999
54	051	1002	42401		1	39.915961	-80.733858	WGS84	Sulfur dioxide	2017-12-22	00:00		2	Parts per billion	0.4			FEM	100			West Virginia	Marshall		2017	12	22	0	39	-78	10188	90	31	-9999	0	-9999
54	051	1002	42401		1	39.915961	-80.733858	WGS84	Sulfur dioxide	2017-12-22	01:00		2	Parts per billion	0.4			FEM	100			West Virginia	Marshall		2017	12	22	1	33	-78	10185	80	21	-9999	0	-9999
54	051	1002	42401		1	39.915961	-80.733858	WGS84	Sulfur dioxide	2017-12-22	02:00		2	Parts per billion	0.4			FEM	100			West Virginia	Marshall		2017	12	22	2	33	-83	10176	90	21	-9999	0	-9999
54	051	1002	42401		1	39.915961	-80.733858	WGS84	Sulfur dioxide	2017-12-22	05:00		2	Parts per billion	0.4			FEM	100			West Virginia	Marshall		2017	12	22	5	39	-78	10165	130	15	-9999	0	-9999
54	051	1002	42401		1	39.915961	-80.733858	WGS84	Sulfur dioxide	2017-12-23	13:00		2	Parts per billion	0.4			FEM	100			West Virginia	Marshall		2017	12	23	13	106	100	10074	150	21	-9999	13	-9999
54	051	1002	42401		1	39.915961	-80.733858	WGS84	Sulfur dioxide	2017-12-23	14:00		2	Parts per billion	0.4			FEM	100			West Virginia	Marshall		2017	12	23	14	111	100	10071	0	0	-9999	13	-9999
54	051	1002	42401		1	39.915961	-80.733858	WGS84	Sulfur dioxide	2017-12-23	17:00		2	Parts per billion	0.4			FEM	100			West Virginia	Marshall		2017	12	23	17	39	33	10075	340	62	-9999	5	-9999
54	051	1002	42401		1	39.915961	-80.733858	WGS84	Sulfur dioxide	2017-12-24	18:00		2	Parts per billion	0.4			FEM	100			West Virginia	Marshall		2017	12	24	18	11	-28	10172	130	41	4	0	-9999
54	051	1002	42401		1	39.915961	-80.733858	WGS84	Sulfur dioxide	2017-12-24	20:00		2	Parts per billion	0.4			FEM	100			West Virginia	Marshall		2017	12	24	20	22	-22	10144	130	46	-9999	0	-9999
54	051	1002	42401		1	39.915961	-80.733858	WGS84	Sulfur dioxide	2017-12-28	17:00		2	Parts per billion	0.4			FEM	100			West Virginia	Marshall		2017	12	28	17	-106	-167	10389	0	0	0	0	-9999
54	051	1002	42401		1	39.915961	-80.733858	WGS84	Sulfur dioxide	2017-12-28	20:00		2	Parts per billion	0.4			FEM	100			West Virginia	Marshall		2017	12	28	20	-100	-178	10366	100	26	-9999	0	-9999

54	051	1002	42401	1	39.915961	-80.733858	WGS84	Sulfur dioxide	2017-12-28	21:00	2	Parts per billion	0.4			FEM	100	[redacted]	West Virginia	Marshall	[redacted]	2017	12	28	21	-100	-172	10356	130	26	-9999	0	-9999
54	051	1002	42401	1	39.915961	-80.733858	WGS84	Sulfur dioxide	2017-12-28	23:00	2	Parts per billion	0.4			FEM	100	[redacted]	West Virginia	Marshall	[redacted]	2017	12	28	23	-100	-172	10347	70	31	-9999	0	-9999
54	051	1002	42401	1	39.915961	-80.733858	WGS84	Sulfur dioxide	2017-12-29	06:00	2	Parts per billion	0.4			FEM	100	[redacted]	West Virginia	Marshall	[redacted]	2017	12	29	6	-117	-167	10286	90	31	-9999	0	-9999
54	051	1002	42401	1	39.915961	-80.733858	WGS84	Sulfur dioxide	2017-12-29	10:00	2	Parts per billion	0.4			FEM	100	[redacted]	West Virginia	Marshall	[redacted]	2017	12	29	10	-117	-161	10271	0	0	-9999	0	-9999
54	051	1002	42401	1	39.915961	-80.733858	WGS84	Sulfur dioxide	2017-12-29	18:00	2	Parts per billion	0.4			FEM	100	[redacted]	West Virginia	Marshall	[redacted]	2017	12	29	18	-72	-139	10270	270	41	-9999	0	-9999
54	051	1002	42401	1	39.915961	-80.733858	WGS84	Sulfur dioxide	2017-12-29	21:00	2	Parts per billion	0.4			FEM	100	[redacted]	West Virginia	Marshall	[redacted]	2017	12	29	21	-78	-133	10268	270	31	-9999	0	-9999
54	051	1002	42401	1	39.915961	-80.733858	WGS84	Sulfur dioxide	2017-12-30	01:00	2	Parts per billion	0.4			FEM	100	[redacted]	West Virginia	Marshall	[redacted]	2017	12	30	1	-78	-122	10256	0	0	-9999	0	-9999
54	051	1002	42401	1	39.915961	-80.733858	WGS84	Sulfur dioxide	2017-12-31	18:00	2	Parts per billion	0.4			FEM	100	[redacted]	West Virginia	Marshall	[redacted]	2017	12	31	18	-122	-156	-9999	0	0	-9999	-1	-1
54	051	1002	42401	1	39.915961	-80.733858	WGS84	Sulfur dioxide	2017-12-31	21:00	2	Parts per billion	0.4			FEM	100	[redacted]	West Virginia	Marshall	[redacted]	2017	12	31	21	-100	-156	10306	310	21	-9999	0	-9999
54	051	1002	42401	1	39.915961	-80.733858	WGS84	Sulfur dioxide	2017-01-06	19:00	1	Parts per billion	0.4			FEM	100	[redacted]	West Virginia	Marshall	[redacted]	2017	1	6	19	-100	-167	10231	290	21	4	0	-9999
54	051	1002	42401	1	39.915961	-80.733858	WGS84	Sulfur dioxide	2017-01-07	09:00	1	Parts per billion	0.4			FEM	100	[redacted]	West Virginia	Marshall	[redacted]	2017	1	7	9	-139	-172	10292	330	26	0	0	-9999
54	051	1002	42401	1	39.915961	-80.733858	WGS84	Sulfur dioxide	2017-01-07	10:00	1	Parts per billion	0.4			FEM	100	[redacted]	West Virginia	Marshall	[redacted]	2017	1	7	10	-139	-172	10293	330	21	0	0	-9999
54	051	1002	42401	1	39.915961	-80.733858	WGS84	Sulfur dioxide	2017-01-07	12:00	1	Parts per billion	0.4			FEM	100	[redacted]	West Virginia	Marshall	[redacted]	2017	1	7	12	-139	-167	10294	310	21	0	0	-9999
54	051	1002	42401	1	39.915961	-80.733858	WGS84	Sulfur dioxide	2017-01-07	13:00	1	Parts per billion	0.4			FEM	100	[redacted]	West Virginia	Marshall	[redacted]	2017	1	7	13	-139	-167	10297	280	15	0	0	-9999
54	051	1002	42401	1	39.915961	-80.733858	WGS84	Sulfur dioxide	2017-01-07	14:00	1	Parts per billion	0.4			FEM	100	[redacted]	West Virginia	Marshall	[redacted]	2017	1	7	14	-139	-167	10307	280	26	4	0	-9999
54	051	1002	42401	1	39.915961	-80.733858	WGS84	Sulfur dioxide	2017-01-10	10:00	1	Parts per billion	0.4			FEM	100	[redacted]	West Virginia	Marshall	[redacted]	2017	1	10	10	-28	-50	10270	100	26	-9999	-1	-9999
54	051	1002	42401	1	39.915961	-80.733858	WGS84	Sulfur dioxide	2017-01-10	13:00	1	Parts per billion	0.4			FEM	100	[redacted]	West Virginia	Marshall	[redacted]	2017	1	10	13	-6	-89	10245	130	41	-9999	0	-9999
54	051	1002	42401	1	39.915961	-80.733858	WGS84	Sulfur dioxide	2017-01-11	15:00	1	Parts per billion	0.4			FEM	100	[redacted]	West Virginia	Marshall	[redacted]	2017	1	11	15	61	-6	10242	0	0	0	0	-9999
54	051	1002	42401	1	39.915961	-80.733858	WGS84	Sulfur dioxide	2017-01-11	19:00	1	Parts per billion	0.4			FEM	100	[redacted]	West Virginia	Marshall	[redacted]	2017	1	11	19	122	39	10185	160	67	0	0	-9999
54	051	1002	42401	1	39.915961	-80.733858	WGS84	Sulfur dioxide	2017-01-11	23:00	1	Parts per billion	0.4			FEM	100	[redacted]	West Virginia	Marshall	[redacted]	2017	1	11	23	100	78	10166	150	72	-9999	15	-9999
54	051	1002	42401	1	39.915961	-80.733858	WGS84	Sulfur dioxide	2017-01-12	00:00	1	Parts per billion	0.4			FEM	100	[redacted]	West Virginia	Marshall	[redacted]	2017	1	12	0	100	83	10158	160	62	-9999	28	46
54	051	1002	42401	1	39.915961	-80.733858	WGS84	Sulfur dioxide	2017-01-12	22:00	1	Parts per billion	0.4			FEM	100	[redacted]	West Virginia	Marshall	[redacted]	2017	1	12	22	122	106	10171	310	57	-9999	145	-9999
54	051	1002	42401	1	39.915961	-80.733858	WGS84	Sulfur dioxide	2017-01-13	00:00	1	Parts per billion	0.4			FEM	100	[redacted]	West Virginia	Marshall	[redacted]	2017	1	13	0	106	94	10203	270	36	-9999	18	173
54	051	1002	42401	1	39.915961	-80.733858	WGS84	Sulfur dioxide	2017-01-13	01:00	1	Parts per billion	0.4			FEM	100	[redacted]	West Virginia	Marshall	[redacted]	2017	1	13	1	100	89	10215	300	51	-9999	-1	-9999
54	051	1002	42401	1	39.915961	-80.733858	WGS84	Sulfur dioxide	2017-01-13	02:00	1	Parts per billion	0.4			FEM	100	[redacted]	West Virginia	Marshall	[redacted]	2017	1	13	2	78	50	10229	310	51	-9999	0	-9999
54	051	1002	42401	1	39.915961	-80.733858	WGS84	Sulfur dioxide	2017-01-13	03:00	1	Parts per billion	0.4			FEM	100	[redacted]	West Virginia	Marshall	[redacted]	2017	1	13	3	56	33	10248	310	62	-9999	0	-9999
54	051	1002	42401	1	39.915961	-80.733858	WGS84	Sulfur dioxide	2017-01-13	04:00	1	Parts per billion	0.4			FEM	100	[redacted]	West Virginia	Marshall	[redacted]	2017	1	13	4	28	11	10269	310	57	-9999	0	-9999
54	051	1002	42401	1	39.915961	-80.733858	WGS84	Sulfur dioxide	2017-01-13	05:00	1	Parts per billion	0.4			FEM	100	[redacted]	West Virginia	Marshall	[redacted]	2017	1	13	5	22	0	10278	330	41	-9999	0	-9999
54	051	1002	42401	1	39.915961	-80.733858	WGS84	Sulfur dioxide	2017-01-13	06:00	1	Parts per billion	0.4			FEM	100	[redacted]	West Virginia	Marshall	[redacted]	2017	1	13	6	17	-6	10286	320	57	-9999	0	-1
54	051	1002	42401	1	39.915961	-80.733858	WGS84	Sulfur dioxide	2017-01-13	10:00	1	Parts per billion	0.4			FEM	100	[redacted]	West Virginia	Marshall	[redacted]	2017	1	13	10	6	-22	10326	310	46	-9999	0	-9999
54	051	1002	42401	1	39.915961	-80.733858	WGS84	Sulfur dioxide	2017-01-13	20:00	1	Parts per billion	0.4			FEM	100	[redacted]	West Virginia	Marshall	[redacted]	2017	1	13	20	17	-61	10385	50	26	0	0	-9999
54	051	1002	42401	1	39.915961	-80.733858	WGS84	Sulfur dioxide	2017-01-13	21:00	1	Parts per billion	0.4			FEM	100	[redacted]	West Virginia	Marshall	[redacted]	2017	1	13	21	17	-61	10385	30	31	0	0	-9999
54	051	1002	42401	1	39.915961	-80.733858	WGS84	Sulfur dioxide	2017-01-14	00:00	1	Parts per billion	0.4			FEM	100	[redacted]	West Virginia	Marshall	[redacted]	2017	1	14	0	-11	-72	10393	30	46	0	0	-9999
54	051	1002	42401	1	39.915961	-80.733858	WGS84	Sulfur dioxide	2017-01-14	01:00	1	Parts per billion	0.4			FEM	100	[redacted]	West Virginia	Marshall	[redacted]	2017	1	14	1	-17	-72	10400	40	36	0	0	-9999
54	051	1002	42401	1	39.915961	-80.733858	WGS84	Sulfur dioxide	2017-01-14	02:00	1	Parts per billion	0.4			FEM	100	[redacted]	West Virginia	Marshall	[redacted]	2017	1	14	2	-17	-83	10397	40	26	0	0	-9999
54	051	1002	42401	1	39.915961	-80.733858	WGS84	Sulfur dioxide	2017-01-14	03:00	1	Parts per billion	0.4			FEM	100	[redacted]	West Virginia	Marshall	[redacted]	2017	1	14	3	-22	-89	10395	50	31	0	0	-9999
54	051	1002	42401	1	39.915961	-80.733858	WGS84	Sulfur dioxide	2017-01-14	04:00	1	Parts per billion	0.4			FEM	100	[redacted]	West Virginia	Marshall	[redacted]	2017	1	14	4	-22	-89	10389	60	46	0	0	-9999
54	051	1002	42401	1	39.915961	-80.733858	WGS84	Sulfur dioxide	2017-01-14	05:00	1	Parts per billion	0.4			FEM	100	[redacted]	West Virginia	Marshall	[redacted]	2017	1	14	5	-22	-83	10384	70	31	0	0	-9999
54	051	1002	42401	1	39.915961	-80.733858	WGS84	Sulfur dioxide	2017-01-14	06:00	1	Parts per billion	0.4			FEM	100	[redacted]	West Virginia	Marshall	[redacted]	2017	1	14	6	-28	-89	10370	50	41	0	0	-9999
54	051	1002	42401	1	39.915961	-80.733858	WGS84	Sulfur dioxide	2017-01-14	07:00	1	Parts per billion	0.4			FEM	100	[redacted]	West Virginia	Marshall	[redacted]	2017	1	14	7	-33	-89	10368	60	36	0	0	-9999
54	051	1002	42401	1	39.915961	-80.733858	WGS84	Sulfur dioxide	2017-01-14	08:00	1	Parts per billion	0.4			FEM	100	[redacted]	West Virginia	Marshall	[redacted]	2017	1	14	8	-33	-83	10364	40	36	0	0	-9999
54	051	1002	42401	1	39.915961	-80.733858	WGS84	Sulfur dioxide	2017-01-14	09:00	1	Parts per billion	0.4			FEM	100	[redacted]	West Virginia	Marshall	[redacted]	2017	1	14	9	-28	-83	10355	60	26	-9999	0	-9999
54	051	1002	42401	1	39.915961	-80.733858	WGS84	Sulfur dioxide	2017-01-14	10:00	1	Parts per billion	0.4			FEM	100	[redacted]	West Virginia	Marshall	[redacted]	2017	1	14	10	-22	-83	10345	70	26	-9999	0	-9999
54	051	1002	42401	1	39.915961	-80.733858	WGS84	Sulfur dioxide	2017-01-14	11:00	1	Parts per billion	0.4			FEM	100	[redacted]	West Virginia	Marshall	[redacted]	2017	1	14	11	-22	-78	10339	60	31	-9999	0	-9999
54	051	1002	42401	1	39.915961	-80.733858	WGS84	Sulfur dioxide	2017-01-14	12:00	1	Parts per billion	0.4			FEM	100	[redacted]	West Virginia	Marshall	[redacted]	2017	1	14	12	-22	-78	10333	50	21	-9999	0	-9999
54	051	1002	42401	1	39.915961	-80.733858	WGS84	Sulfur dioxide	2017-01-14	13:00	1	Parts per billion	0.4			FEM	100	[redacted]	West Virginia	Marshall	[redacted]	2017	1	14	13	-17	-78	10327	30	31	-9999	0	-9999
54	051	1002	42401	1	39.915961	-80.733858	WGS84	Sulfur dioxide	2017-01-14	14:00	1	Parts per billion	0.4			FEM	100	[redacted]	West Virginia	Marshall	[redacted]	2017	1	14	14	-17	-72	10324	60	15	-9999	0	-9999
54	051	1002	42401	1	39.915961	-80.733858	WGS84	Sulfur dioxide	2017-01-14	15:00	1	Parts per billion	0.4			FEM	100	[redacted]	West Virginia	Marshall	[redacted]	2017	1	14	15	-11	-67	10322	60	26	-9999	0	-9999
54	051	1002	42401	1	39.915961	-80.733858	WGS84	Sulfur dioxide	2017-01-14	16:00	1	Parts per billion	0.4			FEM	100	[redacted]	West Virginia	Marshall	[redacted]	2017	1	14	16	-6	-67	10321	0	0	-9999	0	-9999
54	051	1002	42401	1	39.915961	-80.733858	WGS84	Sulfur dioxide	2017-01-14	17:00	1	Parts per billion	0.4			FEM	100	[redacted]	West Virginia	Marshall	[redacted]	2017	1	14	17	-11	-39	10307	60	15	-9999	0	-9999
54	051	1002	42401	1	39.915961	-80.733858	WGS84	Sulfur dioxide	2017-01-14	18:00	1	Parts per billion	0.4			FEM	100	[redacted]	West Virginia	Marshall	[redacted]	2017	1	14	18	-11	-22	10292	0	0	-9999	0	-9999
54	051	1002	42401	1	39.915961	-80.733858	WGS84	Sulfur dioxide	2017-01-14	19:00	1	Parts per billion	0.4			FEM	100	[redacted]	West Virginia	Marshall	[redacted]	2017	1	14	19	-11	-22	-9999	0	0	-9999	-1	-9999
54	051	1002	42401	1	39.915961	-80.733858	WGS84	Sulfur dioxide	2017-01-14	20:00	1	Parts per billion	0.4			FEM	100	[redacted]	West Virginia	Marshall	[redacted]	2017	1	14	20	-6	-17	10283	0	0	-9999	3	-9999
54	051	1002	42401	1	39.915961	-80.733858	WGS84	Sulfur dioxide	2017-01-14	21:00	1	Parts per billion	0.4			FEM	100	[redacted]	West Virginia	Marshall	[redacted]	2017	1	14	21	-6	-17	10281	0	0	-9999	-1	-9999
54	051	1002	42401	1	39.915961	-80.733858	WGS84	Sulfur dioxide	2017-01-15	00:00	1	Parts per billion	0.4			FEM	100	[redacted]	West Virginia	Marshall	[redacted]	2017	1	15	0	-6	-11	10285	0	0	-9999	-1	13
54	051	1002	42401	1	39.915961	-80.733858	WGS84	Sulfur dioxide	2017-01-15	01:00	1	Parts per billion	0.4			FEM	100	[redacted]	West Virginia	Marshall	[redacted]	2017	1	15	1	-6	-11	10287	0	0	-9999	0	-9999
54	051	1002	42401	1	39.915961	-80.733858	WGS84	Sulfur dioxide	2017-01-15	04:00	1	Parts per billion	0.4			FEM	100	[redacted]	West Virginia	Marshall	[redacted]	2017	1	15	4	-6	-11	10293	0	0	-9999	0	-9999
54	051	1002	42401	1	39.915961	-80.733858	WGS84	Sulfur dioxide	2017-01-15	05:00	1	Parts per billion	0.4			FEM	100	[redacted]	West Virginia	Marshall	[redacted]	2017	1	15	5	-6	-17	10290	270	15	-9999	0	-9999
54	051	1002	42401	1	39.915961	-80.733858	WGS84	Sulfur dioxide	2017-01-15	06:00	1	Parts per billion	0.4			FEM	100	[redacted]	West Virginia	Marshall	[redacted]	2017	1	15	6	-6	-17	10292	270	26	-9999	0	-9999
54	051	1002	42401	1	39.915961	-80.733858	WGS84	Sulfur dioxide	2017-01-15	07:00	1	Parts per billion	0.4			FEM	100	[redacted]	West Virginia	Marshall	[redacted]	2017	1	15	7	-6	-22	10293	270	21	-9999	0	-9999
54	051	1002	42401	1	39.915961	-80.733858	WGS84	Sulfur dioxide	2017-01-15	08:00	1	Parts per billion	0.4			FEM	100	[redacted]	West Virginia	Marshall	[redacted]	2017	1	15	8	-6	-22	10298	0	0	-9999	0	-9999
54	051	1002	42401	1	39.915961	-80.733858	WGS84	Sulfur dioxide	2017-01-15	09:00	1	Parts per billion	0.4			FEM	100	[redacted]	West Virginia	Marshall	[redacted]	2017	1	15	9	-11	-28	10299	310	26	0	0	-9999
54	051	1002	42401	1	39.915961	-80.733858	WGS84	Sulfur dioxide	2017-01-15	10:00	1	Parts per billion	0.4			FEM	100	[redacted]	West Virginia	Marshall	[redacted]	2017	1	15	10	-22	-44	10301	310	31	0	0	-9999
54	051	1002	42401	1	39.915961	-80.733858	WGS84	Sulfur dioxide	2017-01-15	11:00	1	Parts per billion	0.4			FEM	100	[redacted]	West Virginia	Marshall	[redacted]	2017	1	15	11	-28	-44	10305	0	0	0	0	-9999
54	051	1002	42401	1	39.915961	-80.733858	WGS84	Sulfur dioxide	2017-01-15	12:00	1	Parts per billion	0.4			FEM	100	[redacted]	West Virginia	Marshall	[redacted]	2017	1	15	12	-33	-56	10306	20	21	0	0	-9999
54	051	1002	42401	1	39.915961	-80.733858	WGS84	Sulfur dioxide	2017-01-15	13:00	1	Parts per billion	0.4			FEM	100	[redacted]	West Virginia	Marshall	[redacted]	2017	1	15	13	-33	-56	10312	20	21	0	0	-9999
54	051	1002	42401	1	39.915961	-80.733858	WGS84	Sulfur dioxide	2017-01-15	14:00	1	Parts per billion	0.4			FEM	100	[redacted]	West Virginia	Marshall	[redacted]	2017	1	15	14	-33	-50	10319	0	0	0	0	-9999
54	051	1002	42401	1	39.915961	-80.733858	WGS84	Sulfur dioxide	2017-01-15	15:00	1	Parts per billion	0.4			FEM	100	[redacted]	West Virginia	Marshall	[redacted]	2017	1	15	15	-22	-50	10316	60	26	0	0	-9999
54	051	1002	42401	1	39.915961	-80.733858	WGS84	Sulfur dioxide	2017-01-15	18:00	1	Parts per billion	0.4			FEM	100	[redacted]	West Virginia	Marshall	[redacted]	2017	1	15	18	-6	-44	10302	0	0	2	0	-9999
54	051	1002	42401	1	39.915961	-80.733858	WGS84	Sulfur dioxide	2017-01-15	19:00	1	Parts per billion	0.4			FEM	100	[redacted]	West Virginia	Marshall	[redacted]	2017	1	15	19	-6	-44	10297	110	15	0	0	-9999
54	051	1002	42401	1	39.915961	-80.733858	WGS84	Sulfur dioxide	2017-01-15	21:00	1	Parts per billion	0.4			FEM	100	[redacted]	West Virginia	Marshall	[redacted]	2017	1	15	21	6	-44	10295	0	0	-9999	0	-9999
54	051	1002	42401	1	39.915961	-80.733858	WGS84	Sulfur dioxide	2017-01-15	22:00	1	Parts per billion	0.4			FEM	100	[redacted]	West Virginia	Marshall	[redacted]	2017	1	15	22	0	-50	10295	0	0	-9999	0	-9999
54	051	1002	42401	1	39.915961	-80.733858	WGS84	Sulfur dioxide	2017-01-15	23:00	1	Parts per billion	0.4			FEM	100	[redacted]	West Virginia	Marshall	[redacted]	2017	1	15	23	0	-50	10288	0	0	-9999	0	-9999
54	051	1002	42401	1	39.915961	-80.733858	WGS84	Sulfur dioxide	2017-01-16	00:00	1	Parts per billion	0.4			FEM	100	[redacted]	West Virginia	Marshall	[redacted]	2017	1	16	0	-6	-50	10296	0	0	2	0	-9999
54	051	1002	42401	1	39.915961	-80.733858	WGS84	Sulfur dioxide	2017-01-16	01:00	1	Parts per billion	0.4			FEM	100	[redacted]	West Virginia	Marshall	[redacted]	2017	1	16	1	-6	-56	10297	0	0	0	0	-9999
54	051	1002	42401	1	39.915961	-80.733858	WGS84	Sulfur dioxide	2017-01-16	02:00	1	Parts per billion	0.4			FEM	100	[redacted]	West Virginia	Marshall	[redacted]	2017	1	16	2	-22	-50	10294	90	21	0	0	-9999
54	051	1002	42401	1	39.915961	-80.733858	WGS84	Sulfur dioxide	2017-01-16	03:00	1	Parts per billion	0.4			FEM	100	[redacted]	West Virginia	Marshall	[redacted]	2017	1	16	3	-22	-50	10296	80	15	0	0	-9999
54	051	1002	42401	1	39.915961	-80.733858	WGS84	Sulfur dioxide	2017-01-16	04:00	1	Parts per billion	0.4			FEM	100	[redacted]	West Virginia	Marshall	[redacted]	2017	1	16	4	-28	-50	10296	80	21	0	0	-9999
54	051	1002	42401	1	39.915961	-80.733858	WGS84	Sulfur dioxide	2017-01-16	05:00	1	Parts per billion	0.4			FEM	100	[redacted]	West Virginia	Marshall	[redacted]	2017	1	16	5	-39	-56	10295	90	21	0	0	-9999
54	051	1002	42401	1	39.915961	-80.733858	WGS84	Sulfur dioxide	2017-01-16	06:00	1	Parts per billion	0.4			FEM	100	[redacted]	West Virginia	Marshall	[redacted]	2017	1	16	6	-28	-56	10288	100	26	0	0	-9999
54	051	1002	42401	1	39.915961	-80.733858	WGS84	Sulfur dioxide	2017-01-16	07:00	1	Parts per billion	0.4			FEM	100	[redacted]	West Virginia	Marshall	[redacted]	2017	1	16	7	-22	-56	10290	0	0	0	0	-9999
54	051	1002	42401	1	39.915961	-80.733858	WGS84	Sulfur dioxide	2017-01-16	08:00	1	Parts per billion	0.4			FEM	100	[redacted]	West Virginia	Marshall	[redacted]	2017	1	16	8	-22	-56	10289	120	15	0	0	-9999

54	051	1002	42401		1	39.915961	-80.733858	WGS84	Sulfur dioxide	2017-01-16	09:00		1	Parts per billion	0.4			FEM	100		West Virginia	Marshall		2017	1	16	9	-22	-61	10283	110	21	-9999	0	-9999
54	051	1002	42401		1	39.915961	-80.733858	WGS84	Sulfur dioxide	2017-01-16	10:00		1	Parts per billion	0.4			FEM	100		West Virginia	Marshall		2017	1	16	10	-22	-56	10283	0	0	2	0	-9999
54	051	1002	42401		1	39.915961	-80.733858	WGS84	Sulfur dioxide	2017-01-16	11:00		1	Parts per billion	0.4			FEM	100		West Virginia	Marshall		2017	1	16	11	-22	-61	10283	70	36	0	0	-9999
54	051	1002	42401		1	39.915961	-80.733858	WGS84	Sulfur dioxide	2017-01-16	12:00		1	Parts per billion	0.4			FEM	100		West Virginia	Marshall		2017	1	16	12	-17	-67	10284	90	31	-9999	0	-9999
54	051	1002	42401		1	39.915961	-80.733858	WGS84	Sulfur dioxide	2017-01-16	13:00		1	Parts per billion	0.4			FEM	100		West Virginia	Marshall		2017	1	16	13	-17	-61	10283	110	21	-9999	0	-9999
54	051	1002	42401		1	39.915961	-80.733858	WGS84	Sulfur dioxide	2017-01-16	14:00		1	Parts per billion	0.4			FEM	100		West Virginia	Marshall		2017	1	16	14	-6	-50	10284	120	31	-9999	0	-9999
54	051	1002	42401		1	39.915961	-80.733858	WGS84	Sulfur dioxide	2017-01-16	15:00		1	Parts per billion	0.4			FEM	100		West Virginia	Marshall		2017	1	16	15	0	-39	10287	60	15	-9999	0	-9999
54	051	1002	42401		1	39.915961	-80.733858	WGS84	Sulfur dioxide	2017-01-16	16:00		1	Parts per billion	0.4			FEM	100		West Virginia	Marshall		2017	1	16	16	6	-33	10285	100	15	-9999	0	-9999
54	051	1002	42401		1	39.915961	-80.733858	WGS84	Sulfur dioxide	2017-01-16	17:00		1	Parts per billion	0.4			FEM	100		West Virginia	Marshall		2017	1	16	17	22	-17	10275	0	0	-9999	0	-9999
54	051	1002	42401		1	39.915961	-80.733858	WGS84	Sulfur dioxide	2017-01-16	18:00		1	Parts per billion	0.4			FEM	100		West Virginia	Marshall		2017	1	16	18	39	-6	10262	0	0	-9999	0	-9999
54	051	1002	42401		1	39.915961	-80.733858	WGS84	Sulfur dioxide	2017-01-16	19:00		1	Parts per billion	0.4			FEM	100		West Virginia	Marshall		2017	1	16	19	44	0	-9999	90	21	-9999	0	-9999
54	051	1002	42401		1	39.915961	-80.733858	WGS84	Sulfur dioxide	2017-01-17	02:00		1	Parts per billion	0.4			FEM	100		West Virginia	Marshall		2017	1	17	2	28	11	10237	100	31	4	0	-9999
54	051	1002	42401		1	39.915961	-80.733858	WGS84	Sulfur dioxide	2017-01-17	04:00		1	Parts per billion	0.4			FEM	100		West Virginia	Marshall		2017	1	17	4	39	28	10222	110	26	4	5	-9999
54	051	1002	42401		1	39.915961	-80.733858	WGS84	Sulfur dioxide	2017-01-17	06:00		1	Parts per billion	0.4			FEM	100		West Virginia	Marshall		2017	1	17	6	44	33	10203	90	21	-9999	-1	5
54	051	1002	42401		1	39.915961	-80.733858	WGS84	Sulfur dioxide	2017-01-17	07:00		1	Parts per billion	0.4			FEM	100		West Virginia	Marshall		2017	1	17	7	39	33	10197	120	26	-9999	0	-9999
54	051	1002	42401		1	39.915961	-80.733858	WGS84	Sulfur dioxide	2017-01-17	08:00		1	Parts per billion	0.4			FEM	100		West Virginia	Marshall		2017	1	17	8	67	61	10189	120	41	-9999	-1	-9999
54	051	1002	42401		1	39.915961	-80.733858	WGS84	Sulfur dioxide	2017-01-17	09:00		1	Parts per billion	0.4			FEM	100		West Virginia	Marshall		2017	1	17	9	83	72	10183	140	31	-9999	-1	-9999
54	051	1002	42401		1	39.915961	-80.733858	WGS84	Sulfur dioxide	2017-01-17	10:00		1	Parts per billion	0.4			FEM	100		West Virginia	Marshall		2017	1	17	10	83	78	10172	130	26	-9999	3	-9999
54	051	1002	42401		1	39.915961	-80.733858	WGS84	Sulfur dioxide	2017-01-17	11:00		1	Parts per billion	0.4			FEM	100		West Virginia	Marshall		2017	1	17	11	100	89	10167	160	46	-9999	8	-9999
54	051	1002	42401		1	39.915961	-80.733858	WGS84	Sulfur dioxide	2017-01-18	01:00		1	Parts per billion	0.4			FEM	100		West Virginia	Marshall		2017	1	18	1	133	83	10121	270	46	-9999	0	-9999
54	051	1002	42401		1	39.915961	-80.733858	WGS84	Sulfur dioxide	2017-01-18	05:00		1	Parts per billion	0.4			FEM	100		West Virginia	Marshall		2017	1	18	5	94	56	10136	290	51	-9999	-1	-9999
54	051	1002	42401		1	39.915961	-80.733858	WGS84	Sulfur dioxide	2017-01-18	06:00		1	Parts per billion	0.4			FEM	100		West Virginia	Marshall		2017	1	18	6	89	50	10139	270	62	-9999	0	-1
54	051	1002	42401		1	39.915961	-80.733858	WGS84	Sulfur dioxide	2017-01-18	07:00		1	Parts per billion	0.4			FEM	100		West Virginia	Marshall		2017	1	18	7	83	44	10141	270	57	-9999	0	-9999
54	051	1002	42401		1	39.915961	-80.733858	WGS84	Sulfur dioxide	2017-01-18	11:00		1	Parts per billion	0.4			FEM	100		West Virginia	Marshall		2017	1	18	11	61	39	10157	270	62	-9999	-1	-9999
54	051	1002	42401		1	39.915961	-80.733858	WGS84	Sulfur dioxide	2017-01-18	12:00		1	Parts per billion	0.4			FEM	100		West Virginia	Marshall		2017	1	18	12	56	39	10165	280	67	-9999	0	-1
54	051	1002	42401		1	39.915961	-80.733858	WGS84	Sulfur dioxide	2017-01-18	13:00		1	Parts per billion	0.4			FEM	100		West Virginia	Marshall		2017	1	18	13	44	33	10175	270	67	-9999	-1	-9999
54	051	1002	42401		1	39.915961	-80.733858	WGS84	Sulfur dioxide	2017-01-18	14:00		1	Parts per billion	0.4			FEM	100		West Virginia	Marshall		2017	1	18	14	39	6	10183	280	67	-9999	0	-9999
54	051	1002	42401		1	39.915961	-80.733858	WGS84	Sulfur dioxide	2017-01-18	15:00		1	Parts per billion	0.4			FEM	100		West Virginia	Marshall		2017	1	18	15	39	0	10193	290	36	-9999	0	-9999
54	051	1002	42401		1	39.915961	-80.733858	WGS84	Sulfur dioxide	2017-01-18	16:00		1	Parts per billion	0.4			FEM	100		West Virginia	Marshall		2017	1	18	16	39	0	10201	290	57	-9999	0	-9999
54	051	1002	42401		1	39.915961	-80.733858	WGS84	Sulfur dioxide	2017-01-18	17:00		1	Parts per billion	0.4			FEM	100		West Virginia	Marshall		2017	1	18	17	39	0	10200	270	57	-9999	0	-9999
54	051	1002	42401		1	39.915961	-80.733858	WGS84	Sulfur dioxide	2017-01-19	15:00		1	Parts per billion	0.4			FEM	100		West Virginia	Marshall		2017	1	19	15	28	11	10205	0	0	-9999	0	-9999
54	051	1002	42401		1	39.915961	-80.733858	WGS84	Sulfur dioxide	2017-01-19	16:00		1	Parts per billion	0.4			FEM	100		West Virginia	Marshall		2017	1	19	16	33	11	10204	0	0	-9999	0	-9999
54	051	1002	42401		1	39.915961	-80.733858	WGS84	Sulfur dioxide	2017-01-19	17:00		1	Parts per billion	0.4			FEM	100		West Virginia	Marshall		2017	1	19	17	33	11	10193	130	21	-9999	0	-9999
54	051	1002	42401		1	39.915961	-80.733858	WGS84	Sulfur dioxide	2017-01-19	22:00		1	Parts per billion	0.4			FEM	100		West Virginia	Marshall		2017	1	19	22	39	11	10170	160	31	-9999	0	-9999
54	051	1002	42401		1	39.915961	-80.733858	WGS84	Sulfur dioxide	2017-01-19	23:00		1	Parts per billion	0.4			FEM	100		West Virginia	Marshall		2017	1	19	23	33	6	10163	150	21	-9999	0	-9999
54	051	1002	42401		1	39.915961	-80.733858	WGS84	Sulfur dioxide	2017-01-20	00:00		1	Parts per billion	0.4			FEM	100		West Virginia	Marshall		2017	1	20	0	28	6	10163	0	0	0	0	-9999
54	051	1002	42401		1	39.915961	-80.733858	WGS84	Sulfur dioxide	2017-01-20	01:00		1	Parts per billion	0.4			FEM	100		West Virginia	Marshall		2017	1	20	1	17	0	10155	60	21	0	0	-9999
54	051	1002	42401		1	39.915961	-80.733858	WGS84	Sulfur dioxide	2017-01-20	02:00		1	Parts per billion	0.4			FEM	100		West Virginia	Marshall		2017	1	20	2	17	6	10149	60	21	0	0	-9999
54	051	1002	42401		1	39.915961	-80.733858	WGS84	Sulfur dioxide	2017-01-20	03:00		1	Parts per billion	0.4			FEM	100		West Virginia	Marshall		2017	1	20	3	17	0	10146	0	0	0	0	-9999
54	051	1002	42401		1	39.915961	-80.733858	WGS84	Sulfur dioxide	2017-01-20	04:00		1	Parts per billion	0.4			FEM	100		West Virginia	Marshall		2017	1	20	4	0	-6	10140	70	21	0	0	-9999
54	051	1002	42401		1	39.915961	-80.733858	WGS84	Sulfur dioxide	2017-01-20	05:00		1	Parts per billion	0.4			FEM	100		West Virginia	Marshall		2017	1	20	5	6	-6	10133	100	21	0	0	-9999
54	051	1002	42401		1	39.915961	-80.733858	WGS84	Sulfur dioxide	2017-01-20	06:00		1	Parts per billion	0.4			FEM	100		West Virginia	Marshall		2017	1	20	6	11	0	10120	130	36	0	0	-9999
54	051	1002	42401		1	39.915961	-80.733858	WGS84	Sulfur dioxide	2017-01-20	07:00		1	Parts per billion	0.4			FEM	100		West Virginia	Marshall		2017	1	20	7	17	0	10110	90	36	0	0	-9999
54	051	1002	42401		1	39.915961	-80.733858	WGS84	Sulfur dioxide	2017-01-20	08:00		1	Parts per billion	0.4			FEM	100		West Virginia	Marshall		2017	1	20	8	17	0	10102	90	41	0	0	-9999
54	051	1002	42401		1	39.915961	-80.733858	WGS84	Sulfur dioxide	2017-01-20	09:00		1	Parts per billion	0.4			FEM	100		West Virginia	Marshall		2017	1	20	9	28	6	10089	90	21	-9999	0	-9999
54	051	1002	42401		1	39.915961	-80.733858	WGS84	Sulfur dioxide	2017-01-20	11:00		1	Parts per billion	0.4			FEM	100		West Virginia	Marshall		2017	1	20	11	33	17	10077	100	36	-9999	3	-9999
54	051	1002	42401		1	39.915961	-80.733858	WGS84	Sulfur dioxide	2017-01-20	12:00		1	Parts per billion	0.4			FEM	100		West Virginia	Marshall		2017	1	20	12	39	22	10074	100	41	-9999	13	13
54	051	1002	42401		1	39.915961	-80.733858	WGS84	Sulfur dioxide	2017-01-20	13:00		1	Parts per billion	0.4			FEM	100		West Virginia	Marshall		2017	1	20	13	50	39	10071	120	31	-9999	23	-9999
54	051	1002	42401		1	39.915961	-80.733858	WGS84	Sulfur dioxide	2017-01-20	14:00		1	Parts per billion	0.4			FEM	100		West Virginia	Marshall		2017	1	20	14	72	56	10068	150	46	-9999	18	-9999
54	051	1002	42401		1	39.915961	-80.733858	WGS84	Sulfur dioxide	2017-01-21	09:00		1	Parts per billion	0.4			FEM	100		West Virginia	Marshall		2017	1	21	9	94	83	10099	140	21	0	0	-9999
54	051	1002	42401		1	39.915961	-80.733858	WGS84	Sulfur dioxide	2017-01-21	10:00		1	Parts per billion	0.4			FEM	100		West Virginia	Marshall		2017	1	21	10	89	83	10097	130	26	0	0	-9999
54	051	1002	42401		1	39.915961	-80.733858	WGS84	Sulfur dioxide	2017-01-21	11:00		1	Parts per billion	0.4			FEM	100		West Virginia	Marshall		2017	1	21	11	89	83	10097	120	26	4	0	-9999
54	051	1002	42401		1	39.915961	-80.733858	WGS84	Sulfur dioxide	2017-01-21	12:00		1	Parts per billion	0.4			FEM	100		West Virginia	Marshall		2017	1	21	12	89	78	10093	130	26	2	0	-9999
54	051	1002	42401		1	39.915961	-80.733858	WGS84	Sulfur dioxide	2017-01-21	13:00		1	Parts per billion	0.4			FEM	100		West Virginia	Marshall		2017	1	21	13	89	72	10087	130	31	0	0	-9999
54	051	1002	42401		1	39.915961	-80.733858	WGS84	Sulfur dioxide	2017-01-22	02:00		1	Parts per billion	0.4			FEM	100		West Virginia	Marshall		2017	1	22	2	144	89	10059	130	21	-9999	-1	-9999
54	051	1002	42401		1	39.915961	-80.733858	WGS84	Sulfur dioxide	2017-01-22	04:00		1	Parts per billion	0.4			FEM	100		West Virginia	Marshall		2017	1	22	4	128	78	10056	120	26	-9999	5	-9999
54	051	1002	42401		1	39.915961	-80.733858	WGS84	Sulfur dioxide	2017-01-22	05:00		1	Parts per billion	0.4			FEM	100		West Virginia	Marshall		2017	1	22	5	133	72	10050	100	26	-9999	0	-9999
54	051	1002	42401		1	39.915961	-80.733858	WGS84	Sulfur dioxide	2017-01-22	06:00		1	Parts per billion	0.4			FEM	100		West Virginia	Marshall		2017	1	22	6	122	72	10050	90	26	-9999	0	5
54	051	1002	42401		1	39.915961	-80.733858	WGS84	Sulfur dioxide	2017-01-22	07:00		1	Parts per billion	0.4			FEM	100		West Virginia	Marshall		2017	1	22	7	122	72	10045	90	26	-9999	0	-9999
54	051	1002	42401		1	39.915961	-80.733858	WGS84	Sulfur dioxide	2017-01-22	08:00		1	Parts per billion	0.4			FEM	100		West Virginia	Marshall		2017	1	22	8	106	83	10045	70	26	-9999	0	-9999
54	051	1002	42401		1	39.915961	-80.733858	WGS84	Sulfur dioxide	2017-01-22	09:00		1	Parts per billion	0.4			FEM	100		West Virginia	Marshall		2017	1	22	9	106	89	10050	320	36	-9999	0	-9999
54	051	1002	42401		1	39.915961	-80.733858	WGS84	Sulfur dioxide	2017-01-22	10:00		1	Parts per billion	0.4			FEM	100		West Virginia	Marshall		2017	1	22	10	100	89	10041	80	31	-9999	3	-9999
54	051	1002	42401		1	39.915961	-80.733858	WGS84	Sulfur dioxide	2017-01-22	11:00		1	Parts per billion	0.4			FEM	100		West Virginia	Marshall		2017	1	22	11	100	89	10035	0	0	-9999	0	-9999
54	051	1002	42401		1	39.915961	-80.733858	WGS84	Sulfur dioxide	2017-01-22	12:00		1	Parts per billion	0.4			FEM	100		West Virginia	Marshall		2017	1	22	12	106	83	10032	80	36	0	0	3
54	051	1002	42401		1	39.915961	-80.733858	WGS84	Sulfur dioxide	2017-01-22	13:00		1	Parts per billion	0.4			FEM	100		West Virginia	Marshall		2017	1	22	13	94	78	10041	120	26	-9999	0	-9999
54	051	1002	42401		1	39.915961	-80.733858	WGS84	Sulfur dioxide	2017-01-22	14:00		1	Parts per billion	0.4			FEM	100		West Virginia	Marshall		2017	1	22	14	106	83	10042	100	26	-9999	0	-9999
54	051	1002	42401		1	39.915961	-80.733858	WGS84	Sulfur dioxide	2017-01-22	15:00		1	Parts per billion	0.4			FEM	100		West Virginia	Marshall		2017	1	22	15	117	89	10040	100	26	-9999	0	-9999
54	051	1002	42401		1	39.915961	-80.733858	WGS84	Sulfur dioxide	2017-01-22	16:00		1	Parts per billion	0.4			FEM	100		West Virginia	Marshall		2017	1	22	16	139	94	10033	90	26	-9999	0	-9999
54	051	1002	42401		1	39.915961	-80.733858	WGS84	Sulfur dioxide	2017-01-23	03:00		1	Parts per billion	0.4			FEM	100		West Virginia	Marshall		2017	1	23	3	128	72	9998	80	46	-9999	0	-9999
54	051	1002	42401		1	39.915961	-80.733858	WGS84	Sulfur dioxide	2017-01-23	04:00		1	Parts per billion	0.4			FEM	100		West Virginia	Marshall		2017	1	23	4	122	72	9998	80	51	-9999	-1	-9999
54	051	1002	42401		1	39.915961	-80.733858	WGS84	Sulfur dioxide	2017-01-23	05:00		1	Parts per billion	0.4			FEM	100		West Virginia	Marshall		2017	1	23	5	106	78	9995	80	46	-9999	3	-9999
54	051	1002	42401		1	39.915961	-80.733858	WGS84	Sulfur dioxide	2017-01-23	06:00		1	Parts per billion	0.4			FEM	100		West Virginia	Marshall		2017	1	23	6	100	72	9989	80	67	-9999	-1	3
54	051	1002	42401		1	39.915961	-80.733858	WGS84	Sulfur dioxide	2017-01-23	07:00		1	Parts per billion	0.4			FEM	100		West Virginia	Marshall		2017	1	23	7	100	72	9982	60	67	-9999	3	-9999
54	051	1002	42401		1	39.915961	-80.733858	WGS84	Sulfur dioxide	2017-01-23	08:00		1	Parts per billion	0.4			FEM	100		West Virginia	Marshall		2017	1	23	8	94	72	9982	70	57	-9999	3	-9999
54	051	1002	42401		1	39.915961	-80.733858	WGS84	Sulfur dioxide	2017-01-23	09:00		1	Parts per billion	0.4			FEM	100		West Virginia	Marshall		2017	1	23	9	100	67	9977	70	72	-9999	0	-9999
54	051	1002	42401		1	39.915961	-80.733858	WGS84	Sulfur dioxide	2017-01-23	10:00		1	Parts per billion	0.4			FEM	100		West Virginia	Marshall		2017	1	23	10	94	61	9975	70	88	-9999	0	-9999
54	051	1002	42401		1	39.915961	-80.733858	WGS84	Sulfur dioxide	2017-01-23	11:00		1	Parts per billion	0.4			FEM	100		West Virginia	Marshall		2017	1	23	11	100	61	9975	70	82	-9999	0	-9999
54	051	1002	42401		1	39.915961	-80.733858	WGS84	Sulfur dioxide	2017-01-23	12:00		1	Parts per billion	0.4			FEM	100		West Virginia	Marshall		2017	1	23	12	100	50	9981	80	72	-9999	0	5
54	051	1002	42401		1	39.915961	-80.733858	WGS84	Sulfur dioxide	2017-01-23	13:00		1	Parts per billion	0.4			FEM	100		West Virginia	Marshall		2017	1	23	13	89	44	9985	70	103	-9999	-1	-9999
54	051	1002	42401		1	39.915961	-80.733858	WGS84	Sulfur dioxide	2017-01-23	14:00		1	Parts per billion	0.4			FEM	100		West Virginia	Marshall		2017	1	23	14	83	56	9988	70	57	-9999	3	-9999
54	051	1002	42401		1	39.915961	-80.733858	WGS84	Sulfur dioxide	2017-01-23	15:00		1	Parts per billion	0.4			FEM	100		West Virginia	Marshall		2017	1	23	15	78	50	9994	70	82	-9999	-1	-9999
54	051	1002	42401		1	39.915961	-80.733858	WGS84	Sulfur dioxide	2017-01-23	16:00		1	Parts per billion	0.4			FEM	100		West Virginia	Marshall		2017	1	23	16	72	44	9999	60	72	-9999	8	-9999

54	051	1002	42401		1	39.915961	-80.733858	WGS84	Sulfur dioxide	2017-01-23	17:00		1	Parts per billion	0.4			FEM	100		West Virginia	Marshall		2017	1	23	17	67	44	9996	50	57	-9999	15	-9999
54	051	1002	42401		1	39.915961	-80.733858	WGS84	Sulfur dioxide	2017-01-23	18:00		1	Parts per billion	0.4			FEM	100		West Virginia	Marshall		2017	1	23	18	61	44	10000	70	51	-9999	28	51
54	051	1002	42401		1	39.915961	-80.733858	WGS84	Sulfur dioxide	2017-01-23	19:00		1	Parts per billion	0.4			FEM	100		West Virginia	Marshall		2017	1	23	19	56	39	9996	40	57	-9999	36	-9999
54	051	1002	42401		1	39.915961	-80.733858	WGS84	Sulfur dioxide	2017-01-23	20:00		1	Parts per billion	0.4			FEM	100		West Virginia	Marshall		2017	1	23	20	50	33	-9999	40	57	-9999	2	-9999
54	051	1002	42401		1	39.915961	-80.733858	WGS84	Sulfur dioxide	2017-01-23	21:00		1	Parts per billion	0.4			FEM	100		West Virginia	Marshall		2017	1	23	21	33	17	10005	60	46	-9999	43	-9999
54	051	1002	42401		1	39.915961	-80.733858	WGS84	Sulfur dioxide	2017-01-23	22:00		1	Parts per billion	0.4			FEM	100		West Virginia	Marshall		2017	1	23	22	28	17	10013	60	41	-9999	36	-9999
54	051	1002	42401		1	39.915961	-80.733858	WGS84	Sulfur dioxide	2017-01-23	23:00		1	Parts per billion	0.4			FEM	100		West Virginia	Marshall		2017	1	23	23	22	11	10017	50	57	-9999	8	-9999
54	051	1002	42401		1	39.915961	-80.733858	WGS84	Sulfur dioxide	2017-01-24	00:00		1	Parts per billion	0.4			FEM	100		West Virginia	Marshall		2017	1	24	0	22	11	10021	50	62	-9999	3	155
54	051	1002	42401		1	39.915961	-80.733858	WGS84	Sulfur dioxide	2017-01-24	01:00		1	Parts per billion	0.4			FEM	100		West Virginia	Marshall		2017	1	24	1	17	6	10028	60	51	-9999	-1	-9999
54	051	1002	42401		1	39.915961	-80.733858	WGS84	Sulfur dioxide	2017-01-24	02:00		1	Parts per billion	0.4			FEM	100		West Virginia	Marshall		2017	1	24	2	17	6	10031	40	41	-9999	-1	-9999
54	051	1002	42401		1	39.915961	-80.733858	WGS84	Sulfur dioxide	2017-01-24	03:00		1	Parts per billion	0.4			FEM	100		West Virginia	Marshall		2017	1	24	3	17	6	10029	40	46	-9999	0	-9999
54	051	1002	42401		1	39.915961	-80.733858	WGS84	Sulfur dioxide	2017-01-24	04:00		1	Parts per billion	0.4			FEM	100		West Virginia	Marshall		2017	1	24	4	17	6	10036	40	31	-9999	0	-9999
54	051	1002	42401		1	39.915961	-80.733858	WGS84	Sulfur dioxide	2017-01-24	05:00		1	Parts per billion	0.4			FEM	100		West Virginia	Marshall		2017	1	24	5	17	6	10035	50	46	-9999	0	-9999
54	051	1002	42401		1	39.915961	-80.733858	WGS84	Sulfur dioxide	2017-01-24	06:00		1	Parts per billion	0.4			FEM	100		West Virginia	Marshall		2017	1	24	6	17	6	10034	20	26	-9999	0	3
54	051	1002	42401		1	39.915961	-80.733858	WGS84	Sulfur dioxide	2017-01-24	07:00		1	Parts per billion	0.4			FEM	100		West Virginia	Marshall		2017	1	24	7	17	6	10032	50	15	-9999	0	-9999
54	051	1002	42401		1	39.915961	-80.733858	WGS84	Sulfur dioxide	2017-01-24	08:00		1	Parts per billion	0.4			FEM	100		West Virginia	Marshall		2017	1	24	8	17	6	10036	350	21	-9999	0	-9999
54	051	1002	42401		1	39.915961	-80.733858	WGS84	Sulfur dioxide	2017-01-24	09:00		1	Parts per billion	0.4			FEM	100		West Virginia	Marshall		2017	1	24	9	17	6	10038	310	21	-9999	-1	-9999
54	051	1002	42401		1	39.915961	-80.733858	WGS84	Sulfur dioxide	2017-01-24	10:00		1	Parts per billion	0.4			FEM	100		West Virginia	Marshall		2017	1	24	10	17	11	10043	270	21	-9999	-1	-9999
54	051	1002	42401		1	39.915961	-80.733858	WGS84	Sulfur dioxide	2017-01-24	11:00		1	Parts per billion	0.4			FEM	100		West Virginia	Marshall		2017	1	24	11	17	11	10046	280	21	-9999	0	-9999
54	051	1002	42401		1	39.915961	-80.733858	WGS84	Sulfur dioxide	2017-01-24	12:00		1	Parts per billion	0.4			FEM	100		West Virginia	Marshall		2017	1	24	12	17	11	10053	270	31	-9999	0	-1
54	051	1002	42401		1	39.915961	-80.733858	WGS84	Sulfur dioxide	2017-01-24	15:00		1	Parts per billion	0.4			FEM	100		West Virginia	Marshall		2017	1	24	15	33	22	10064	270	51	-9999	-1	-9999
54	051	1002	42401		1	39.915961	-80.733858	WGS84	Sulfur dioxide	2017-01-24	16:00		1	Parts per billion	0.4			FEM	100		West Virginia	Marshall		2017	1	24	16	39	28	10068	290	36	-9999	0	-9999
54	051	1002	42401		1	39.915961	-80.733858	WGS84	Sulfur dioxide	2017-01-24	17:00		1	Parts per billion	0.4			FEM	100		West Virginia	Marshall		2017	1	24	17	44	28	10066	290	57	-9999	0	-9999
54	051	1002	42401		1	39.915961	-80.733858	WGS84	Sulfur dioxide	2017-01-24	18:00		1	Parts per billion	0.4			FEM	100		West Virginia	Marshall		2017	1	24	18	44	22	10066	290	41	-9999	0	-1
54	051	1002	42401		1	39.915961	-80.733858	WGS84	Sulfur dioxide	2017-01-24	19:00		1	Parts per billion	0.4			FEM	100		West Virginia	Marshall		2017	1	24	19	44	17	10064	290	72	-9999	0	-9999
54	051	1002	42401		1	39.915961	-80.733858	WGS84	Sulfur dioxide	2017-01-24	20:00		1	Parts per billion	0.4			FEM	100		West Virginia	Marshall		2017	1	24	20	39	22	10067	290	57	-9999	0	-9999
54	051	1002	42401		1	39.915961	-80.733858	WGS84	Sulfur dioxide	2017-01-24	21:00		1	Parts per billion	0.4			FEM	100		West Virginia	Marshall		2017	1	24	21	39	22	10071	280	51	-9999	0	-9999
54	051	1002	42401		1	39.915961	-80.733858	WGS84	Sulfur dioxide	2017-01-24	22:00		1	Parts per billion	0.4			FEM	100		West Virginia	Marshall		2017	1	24	22	44	22	10077	270	41	-9999	0	-9999
54	051	1002	42401		1	39.915961	-80.733858	WGS84	Sulfur dioxide	2017-01-24	23:00		1	Parts per billion	0.4			FEM	100		West Virginia	Marshall		2017	1	24	23	44	28	10086	280	46	-9999	-1	-9999
54	051	1002	42401		1	39.915961	-80.733858	WGS84	Sulfur dioxide	2017-01-25	00:00		1	Parts per billion	0.4			FEM	100		West Virginia	Marshall		2017	1	25	0	44	22	10091	270	51	-9999	-1	-1
54	051	1002	42401		1	39.915961	-80.733858	WGS84	Sulfur dioxide	2017-01-25	01:00		1	Parts per billion	0.4			FEM	100		West Virginia	Marshall		2017	1	25	1	44	28	10097	290	57	-9999	0	-9999
54	051	1002	42401		1	39.915961	-80.733858	WGS84	Sulfur dioxide	2017-01-25	09:00		1	Parts per billion	0.4			FEM	100		West Virginia	Marshall		2017	1	25	9	28	-6	10111	280	51	-9999	0	-9999
54	051	1002	42401		1	39.915961	-80.733858	WGS84	Sulfur dioxide	2017-01-25	12:00		1	Parts per billion	0.4			FEM	100		West Virginia	Marshall		2017	1	25	12	28	-6	10096	160	26	-9999	0	-9999
54	051	1002	42401		1	39.915961	-80.733858	WGS84	Sulfur dioxide	2017-01-25	13:00		1	Parts per billion	0.4			FEM	100		West Virginia	Marshall		2017	1	25	13	28	0	10098	130	26	-9999	0	-9999
54	051	1002	42401		1	39.915961	-80.733858	WGS84	Sulfur dioxide	2017-01-25	14:00		1	Parts per billion	0.4			FEM	100		West Virginia	Marshall		2017	1	25	14	28	0	10091	150	31	-9999	0	-9999
54	051	1002	42401		1	39.915961	-80.733858	WGS84	Sulfur dioxide	2017-01-25	23:00		1	Parts per billion	0.4			FEM	100		West Virginia	Marshall		2017	1	25	23	89	56	10001	160	62	-9999	5	-9999
54	051	1002	42401		1	39.915961	-80.733858	WGS84	Sulfur dioxide	2017-01-26	06:00		1	Parts per billion	0.4			FEM	100		West Virginia	Marshall		2017	1	26	6	89	72	9998	270	72	-9999	51	51
54	051	1002	42401		1	39.915961	-80.733858	WGS84	Sulfur dioxide	2017-01-26	09:00		1	Parts per billion	0.4			FEM	100		West Virginia	Marshall		2017	1	26	9	39	-6	10010	270	41	4	0	-9999
54	051	1002	42401		1	39.915961	-80.733858	WGS84	Sulfur dioxide	2017-01-26	11:00		1	Parts per billion	0.4			FEM	100		West Virginia	Marshall		2017	1	26	11	22	-33	10018	280	82	-9999	0	-9999
54	051	1002	42401		1	39.915961	-80.733858	WGS84	Sulfur dioxide	2017-01-27	01:00		1	Parts per billion	0.4			FEM	100		West Virginia	Marshall		2017	1	27	1	11	-17	10106	270	93	-9999	-1	-9999
54	051	1002	42401		1	39.915961	-80.733858	WGS84	Sulfur dioxide	2017-01-27	03:00		1	Parts per billion	0.4			FEM	100		West Virginia	Marshall		2017	1	27	3	0	-33	10117	270	88	-9999	-1	-9999
54	051	1002	42401		1	39.915961	-80.733858	WGS84	Sulfur dioxide	2017-01-27	04:00		1	Parts per billion	0.4			FEM	100		West Virginia	Marshall		2017	1	27	4	0	-44	10121	270	77	-9999	0	-9999
54	051	1002	42401		1	39.915961	-80.733858	WGS84	Sulfur dioxide	2017-01-28	10:00		1	Parts per billion	0.4			FEM	100		West Virginia	Marshall		2017	1	28	10	-22	-67	10084	270	46	-9999	0	-9999
54	051	1002	42401		1	39.915961	-80.733858	WGS84	Sulfur dioxide	2017-01-29	02:00		1	Parts per billion	0.4			FEM	100		West Virginia	Marshall		2017	1	29	2	0	-56	10079	270	46	-9999	0	-9999
54	051	1002	42401		1	39.915961	-80.733858	WGS84	Sulfur dioxide	2017-01-29	04:00		1	Parts per billion	0.4			FEM	100		West Virginia	Marshall		2017	1	29	4	-22	-61	10091	290	62	-9999	0	-9999
54	051	1002	42401		1	39.915961	-80.733858	WGS84	Sulfur dioxide	2017-01-29	10:00		1	Parts per billion	0.4			FEM	100		West Virginia	Marshall		2017	1	29	10	-22	-44	10078	290	26	-9999	3	-9999
54	051	1002	42401		1	39.915961	-80.733858	WGS84	Sulfur dioxide	2017-01-29	14:00		1	Parts per billion	0.4			FEM	100		West Virginia	Marshall		2017	1	29	14	-22	-56	10088	270	41	-9999	0	-9999
54	051	1002	42401		1	39.915961	-80.733858	WGS84	Sulfur dioxide	2017-01-29	15:00		1	Parts per billion	0.4			FEM	100		West Virginia	Marshall		2017	1	29	15	-17	-72	10090	270	41	-9999	0	-9999
54	051	1002	42401		1	39.915961	-80.733858	WGS84	Sulfur dioxide	2017-01-29	17:00		1	Parts per billion	0.4			FEM	100		West Virginia	Marshall		2017	1	29	17	-6	-89	10088	270	51	-9999	0	-9999
54	051	1002	42401		1	39.915961	-80.733858	WGS84	Sulfur dioxide	2017-01-29	18:00		1	Parts per billion	0.4			FEM	100		West Virginia	Marshall		2017	1	29	18	-6	-106	10080	270	41	-9999	0	-1
54	051	1002	42401		1	39.915961	-80.733858	WGS84	Sulfur dioxide	2017-01-29	21:00		1	Parts per billion	0.4			FEM	100		West Virginia	Marshall		2017	1	29	21	-6	-83	10076	270	36	-9999	-1	-9999
54	051	1002	42401		1	39.915961	-80.733858	WGS84	Sulfur dioxide	2017-01-30	00:00		1	Parts per billion	0.4			FEM	100		West Virginia	Marshall		2017	1	30	0	-17	-83	10085	280	21	-9999	0	-1
54	051	1002	42401		1	39.915961	-80.733858	WGS84	Sulfur dioxide	2017-01-30	01:00		1	Parts per billion	0.4			FEM	100		West Virginia	Marshall		2017	1	30	1	-22	-83	10088	280	31	-9999	0	-9999
54	051	1002	42401		1	39.915961	-80.733858	WGS84	Sulfur dioxide	2017-01-30	02:00		1	Parts per billion	0.4			FEM	100		West Virginia	Marshall		2017	1	30	2	-22	-78	10087	300	21	-9999	0	-9999
54	051	1002	42401		1	39.915961	-80.733858	WGS84	Sulfur dioxide	2017-01-30	03:00		1	Parts per billion	0.4			FEM	100		West Virginia	Marshall		2017	1	30	3	-22	-78	10090	300	26	-9999	0	-9999
54	051	1002	42401		1	39.915961	-80.733858	WGS84	Sulfur dioxide	2017-01-30	08:00		1	Parts per billion	0.4			FEM	100		West Virginia	Marshall		2017	1	30	8	-33	-72	10093	280	36	-9999	0	-9999
54	051	1002	42401		1	39.915961	-80.733858	WGS84	Sulfur dioxide	2017-01-30	09:00		1	Parts per billion	0.4			FEM	100		West Virginia	Marshall		2017	1	30	9	-39	-56	-9999	280	31	-9999	-1	-9999
54	051	1002	42401		1	39.915961	-80.733858	WGS84	Sulfur dioxide	2017-01-30	13:00		1	Parts per billion	0.4			FEM	100		West Virginia	Marshall		2017	1	30	13	-50	-83	10118	270	51	-9999	0	-9999
54	051	1002	42401		1	39.915961	-80.733858	WGS84	Sulfur dioxide	2017-01-30	14:00		1	Parts per billion	0.4			FEM	100		West Virginia	Marshall		2017	1	30	14	-44	-83	10128	270	51	-9999	0	-9999
54	051	1002	42401		1	39.915961	-80.733858	WGS84	Sulfur dioxide	2017-01-30	16:00		1	Parts per billion	0.4			FEM	100		West Virginia	Marshall		2017	1	30	16	-39	-89	10145	280	57	-9999	-1	-9999
54	051	1002	42401		1	39.915961	-80.733858	WGS84	Sulfur dioxide	2017-01-30	17:00		1	Parts per billion	0.4			FEM	100		West Virginia	Marshall		2017	1	30	17	-17	-94	10143	270	57	-9999	0	-9999
54	051	1002	42401		1	39.915961	-80.733858	WGS84	Sulfur dioxide	2017-01-30	18:00		1	Parts per billion	0.4			FEM	100		West Virginia	Marshall		2017	1	30	18	-39	-122	10147	270	57	-9999	-1	-1
54	051	1002	42401		1	39.915961	-80.733858	WGS84	Sulfur dioxide	2017-01-30	19:00		1	Parts per billion	0.4			FEM	100		West Virginia	Marshall		2017	1	30	19	-44	-100	10149	300	46	-9999	0	-9999
54	051	1002	42401		1	39.915961	-80.733858	WGS84	Sulfur dioxide	2017-01-30	20:00		1	Parts per billion	0.4			FEM	100		West Virginia	Marshall		2017	1	30	20	-33	-117	10146	280	51	-9999	0	-9999
54	051	1002	42401		1	39.915961	-80.733858	WGS84	Sulfur dioxide	2017-01-31	05:00		1	Parts per billion	0.4			FEM	100		West Virginia	Marshall		2017	1	31	5	-39	-94	10133	120	21	-9999	-1	-9999
54	051	1002	42401		1	39.915961	-80.733858	WGS84	Sulfur dioxide	2017-01-31	06:00		1	Parts per billion	0.4			FEM	100		West Virginia	Marshall		2017	1	31	6	-39	-94	10112	120	36	-9999	0	-1
54	051	1002	42401		1	39.915961	-80.733858	WGS84	Sulfur dioxide	2017-01-31	07:00		1	Parts per billion	0.4			FEM	100		West Virginia	Marshall		2017	1	31	7	-39	-94	10096	120	51	-9999	0	-9999
54	051	1002	42401		1	39.915961	-80.733858	WGS84	Sulfur dioxide	2017-01-31	08:00		1	Parts per billion	0.4			FEM	100		West Virginia	Marshall		2017	1	31	8	-39	-83	10078	130	46	-9999	3	-9999
54	051	1002	42401		1	39.915961	-80.733858	WGS84	Sulfur dioxide	2017-01-31	09:00		1	Parts per billion	0.4			FEM	100		West Virginia	Marshall		2017	1	31	9	-33	-83	10059	140	41	-9999	-1	-9999
54	051	1002	42401		1	39.915961	-80.733858	WGS84	Sulfur dioxide	2017-02-01	18:00		1	Parts per billion	0.4			FEM	100		West Virginia	Marshall		2017	2	1	18	28	-17	10167	270	41	-9999	0	3
54	051	1002	42401		1	39.915961	-80.733858	WGS84	Sulfur dioxide	2017-02-01	19:00		1	Parts per billion	0.4			FEM	100		West Virginia	Marshall		2017	2	1	19	28	-22	10161	270	51	-9999	0	-9999
54	051	1002	42401		1	39.915961	-80.733858	WGS84	Sulfur dioxide	2017-02-02	05:00		1	Parts per billion	0.4			FEM	100		West Virginia	Marshall		2017	2	2	5	11	-22	10197	270	36	-9999	0	-9999
54	051	1002	42401		1	39.915961	-80.733858	WGS84	Sulfur dioxide	2017-02-02	06:00		1	Parts per billion	0.4			FEM	100		West Virginia	Marshall		2017	2	2	6	6	-33	10199	270	36	-9999	0	-9999
54	051	1002	42401		1	39.915961	-80.733858	WGS84	Sulfur dioxide	2017-02-02	07:00		1	Parts per billion	0.4			FEM	100		West Virginia	Marshall		2017	2	2	7	6	-33	10203	270	36	-9999	0	-9999
54	051	1002	42401		1	39.915961	-80.733858	WGS84	Sulfur dioxide	2017-02-02	14:00		1	Parts per billion	0.4			FEM	100		West Virginia	Marshall		2017	2	2	14	-17	-67	10229	270	51	0	0	-9999
54	051	1002	42401		1	39.915961	-80.733858	WGS84	Sulfur dioxide	2017-02-02	16:00		1	Parts per billion	0.4			FEM	100		West Virginia	Marshall		2017	2	2	16	-11	-67	10237	270	51	-9999	-1	-9999
54	051	1002	42401		1	39.915961	-80.733858	WGS84	Sulfur dioxide	2017-02-02	18:00		1	Parts per billion	0.4			FEM	100		West Virginia	Marshall		2017	2	2	18	-6	-94	10240	270	51	-9999	-1	-1
54	051	1002	42401		1	39.915961	-80.733858	WGS84	Sulfur dioxide	2017-02-02	20:00		1	Parts per billion	0.4			FEM	100		West Virginia	Marshall		2017	2	2	20	6	-133	10239	290	72	0	0	-9999
54	051	1002	42401		1	39.915961	-80.733858	WGS84	Sulfur dioxide	2017-02-02	21:00		1	Parts per billion	0.4			FEM	100		West Virginia	Marshall		2017	2	2	21	6	-139	10241	280	67	0	0	-9999
54	051	1002	42401		1	39.915961	-80.733858	WGS84	Sulfur dioxide	2017-02-02	22:00		1	Parts per billion	0.4			FEM	100		West Virginia	Marshall		2017	2	2	22	-6	-144	10250	270	57	0	0	-9999
54	051	1002	42401		1	39.915961	-80.733858	WGS84	Sulfur dioxide	2017-02-03	01:00		1	Parts per billion	0.4			FEM	100		West Virginia	Marshall		2017	2	3	1	-28	-133	10263	280	51	0	0	-9999
54	051	1002	42401		1	39.915961	-80.733858	WGS84	Sulfur dioxide	2017-02-03	04:00		1	Parts per billion	0.4			FEM	100		West Virginia	Marshall		2017	2	3	4	-44	-122	10265	280	36	0	0	-9999

54	051	1002	42401		1	39.915961	-80.733858	WGS84	Sulfur dioxide	2017-02-03	05:00		1	Parts per billion	0.4			FEM	100		West Virginia	Marshall		2017	2	3	5	-44	-117	10260	290	26	0	0	-9999
54	051	1002	42401		1	39.915961	-80.733858	WGS84	Sulfur dioxide	2017-02-03	06:00		1	Parts per billion	0.4			FEM	100		West Virginia	Marshall		2017	2	3	6	-50	-117	10258	280	36	0	0	-9999
54	051	1002	42401		1	39.915961	-80.733858	WGS84	Sulfur dioxide	2017-02-03	07:00		1	Parts per billion	0.4			FEM	100		West Virginia	Marshall		2017	2	3	7	-56	-117	10256	290	36	0	0	-9999
54	051	1002	42401		1	39.915961	-80.733858	WGS84	Sulfur dioxide	2017-02-03	08:00		1	Parts per billion	0.4			FEM	100		West Virginia	Marshall		2017	2	3	8	-61	-117	10258	280	26	0	0	-9999
54	051	1002	42401		1	39.915961	-80.733858	WGS84	Sulfur dioxide	2017-02-03	09:00		1	Parts per billion	0.4			FEM	100		West Virginia	Marshall		2017	2	3	9	-67	-117	10256	270	26	0	0	-9999
54	051	1002	42401		1	39.915961	-80.733858	WGS84	Sulfur dioxide	2017-02-03	10:00		1	Parts per billion	0.4			FEM	100		West Virginia	Marshall		2017	2	3	10	-72	-117	10260	310	21	2	0	-9999
54	051	1002	42401		1	39.915961	-80.733858	WGS84	Sulfur dioxide	2017-02-03	11:00		1	Parts per billion	0.4			FEM	100		West Virginia	Marshall		2017	2	3	11	-72	-117	10266	300	41	0	0	-9999
54	051	1002	42401		1	39.915961	-80.733858	WGS84	Sulfur dioxide	2017-02-03	12:00		1	Parts per billion	0.4			FEM	100		West Virginia	Marshall		2017	2	3	12	-72	-122	10268	310	36	4	0	-9999
54	051	1002	42401		1	39.915961	-80.733858	WGS84	Sulfur dioxide	2017-02-03	13:00		1	Parts per billion	0.4			FEM	100		West Virginia	Marshall		2017	2	3	13	-72	-133	10271	280	31	-9999	0	-9999
54	051	1002	42401		1	39.915961	-80.733858	WGS84	Sulfur dioxide	2017-02-03	14:00		1	Parts per billion	0.4			FEM	100		West Virginia	Marshall		2017	2	3	14	-67	-128	10275	290	26	2	0	-9999
54	051	1002	42401		1	39.915961	-80.733858	WGS84	Sulfur dioxide	2017-02-03	17:00		1	Parts per billion	0.4			FEM	100		West Virginia	Marshall		2017	2	3	17	-39	-133	10265	280	41	-9999	0	-9999
54	051	1002	42401		1	39.915961	-80.733858	WGS84	Sulfur dioxide	2017-02-03	18:00		1	Parts per billion	0.4			FEM	100		West Virginia	Marshall		2017	2	3	18	-39	-139	10257	270	46	-9999	0	-9999
54	051	1002	42401		1	39.915961	-80.733858	WGS84	Sulfur dioxide	2017-02-03	19:00		1	Parts per billion	0.4			FEM	100		West Virginia	Marshall		2017	2	3	19	-39	-133	10253	270	62	-9999	0	-9999
54	051	1002	42401		1	39.915961	-80.733858	WGS84	Sulfur dioxide	2017-02-03	22:00		1	Parts per billion	0.4			FEM	100		West Virginia	Marshall		2017	2	3	22	-44	-133	10270	270	67	-9999	0	-9999
54	051	1002	42401		1	39.915961	-80.733858	WGS84	Sulfur dioxide	2017-02-03	23:00		1	Parts per billion	0.4			FEM	100		West Virginia	Marshall		2017	2	3	23	-44	-139	10278	290	46	-9999	0	-9999
54	051	1002	42401		1	39.915961	-80.733858	WGS84	Sulfur dioxide	2017-02-04	00:00		1	Parts per billion	0.4			FEM	100		West Virginia	Marshall		2017	2	4	0	-50	-128	10289	280	57	-9999	0	-9999
54	051	1002	42401		1	39.915961	-80.733858	WGS84	Sulfur dioxide	2017-02-04	03:00		1	Parts per billion	0.4			FEM	100		West Virginia	Marshall		2017	2	4	3	-61	-133	10306	270	57	2	0	-9999
54	051	1002	42401		1	39.915961	-80.733858	WGS84	Sulfur dioxide	2017-02-04	04:00		1	Parts per billion	0.4			FEM	100		West Virginia	Marshall		2017	2	4	4	-72	-133	10308	270	31	0	0	-9999
54	051	1002	42401		1	39.915961	-80.733858	WGS84	Sulfur dioxide	2017-02-04	05:00		1	Parts per billion	0.4			FEM	100		West Virginia	Marshall		2017	2	4	5	-72	-139	10314	280	36	0	0	-9999
54	051	1002	42401		1	39.915961	-80.733858	WGS84	Sulfur dioxide	2017-02-04	06:00		1	Parts per billion	0.4			FEM	100		West Virginia	Marshall		2017	2	4	6	-83	-139	10313	280	31	0	0	-9999
54	051	1002	42401		1	39.915961	-80.733858	WGS84	Sulfur dioxide	2017-02-04	07:00		1	Parts per billion	0.4			FEM	100		West Virginia	Marshall		2017	2	4	7	-83	-150	10314	290	41	0	0	-9999
54	051	1002	42401		1	39.915961	-80.733858	WGS84	Sulfur dioxide	2017-02-04	08:00		1	Parts per billion	0.4			FEM	100		West Virginia	Marshall		2017	2	4	8	-89	-156	10315	270	31	0	0	-9999
54	051	1002	42401		1	39.915961	-80.733858	WGS84	Sulfur dioxide	2017-02-04	09:00		1	Parts per billion	0.4			FEM	100		West Virginia	Marshall		2017	2	4	9	-94	-156	10319	280	31	0	0	-9999
54	051	1002	42401		1	39.915961	-80.733858	WGS84	Sulfur dioxide	2017-02-05	01:00		1	Parts per billion	0.4			FEM	100		West Virginia	Marshall		2017	2	5	1	-39	-139	10238	140	36	0	0	-9999
54	051	1002	42401		1	39.915961	-80.733858	WGS84	Sulfur dioxide	2017-02-05	02:00		1	Parts per billion	0.4			FEM	100		West Virginia	Marshall		2017	2	5	2	-33	-139	10230	120	26	0	0	-9999
54	051	1002	42401		1	39.915961	-80.733858	WGS84	Sulfur dioxide	2017-02-05	03:00		1	Parts per billion	0.4			FEM	100		West Virginia	Marshall		2017	2	5	3	-39	-133	10219	130	31	0	0	-9999
54	051	1002	42401		1	39.915961	-80.733858	WGS84	Sulfur dioxide	2017-02-05	04:00		1	Parts per billion	0.4			FEM	100		West Virginia	Marshall		2017	2	5	4	-33	-144	10210	160	15	4	0	-9999
54	051	1002	42401		1	39.915961	-80.733858	WGS84	Sulfur dioxide	2017-02-06	02:00		1	Parts per billion	0.4			FEM	100		West Virginia	Marshall		2017	2	6	2	56	-33	10182	270	46	-9999	0	-9999
54	051	1002	42401		1	39.915961	-80.733858	WGS84	Sulfur dioxide	2017-02-06	03:00		1	Parts per billion	0.4			FEM	100		West Virginia	Marshall		2017	2	6	3	44	-33	10187	270	41	-9999	0	-9999
54	051	1002	42401		1	39.915961	-80.733858	WGS84	Sulfur dioxide	2017-02-06	05:00		1	Parts per billion	0.4			FEM	100		West Virginia	Marshall		2017	2	6	5	22	-39	10203	290	36	2	0	-9999
54	051	1002	42401		1	39.915961	-80.733858	WGS84	Sulfur dioxide	2017-02-06	06:00		1	Parts per billion	0.4			FEM	100		West Virginia	Marshall		2017	2	6	6	6	-50	10203	300	26	0	0	-9999
54	051	1002	42401		1	39.915961	-80.733858	WGS84	Sulfur dioxide	2017-02-06	07:00		1	Parts per billion	0.4			FEM	100		West Virginia	Marshall		2017	2	6	7	0	-50	10200	290	21	0	0	-9999
54	051	1002	42401		1	39.915961	-80.733858	WGS84	Sulfur dioxide	2017-02-07	00:00		1	Parts per billion	0.4			FEM	100		West Virginia	Marshall		2017	2	7	0	100	0	10147	150	26	0	0	-9999
54	051	1002	42401		1	39.915961	-80.733858	WGS84	Sulfur dioxide	2017-02-07	02:00		1	Parts per billion	0.4			FEM	100		West Virginia	Marshall		2017	2	7	2	89	6	10127	150	36	-9999	0	-9999
54	051	1002	42401		1	39.915961	-80.733858	WGS84	Sulfur dioxide	2017-02-07	12:00		1	Parts per billion	0.4			FEM	100		West Virginia	Marshall		2017	2	7	12	117	106	10061	140	41	-9999	28	79
54	051	1002	42401		1	39.915961	-80.733858	WGS84	Sulfur dioxide	2017-02-08	08:00		1	Parts per billion	0.4			FEM	100		West Virginia	Marshall		2017	2	8	8	117	72	10021	270	67	-9999	0	-9999
54	051	1002	42401		1	39.915961	-80.733858	WGS84	Sulfur dioxide	2017-02-08	10:00		1	Parts per billion	0.4			FEM	100		West Virginia	Marshall		2017	2	8	10	100	61	10038	280	51	-9999	0	-9999
54	051	1002	42401		1	39.915961	-80.733858	WGS84	Sulfur dioxide	2017-02-08	11:00		1	Parts per billion	0.4			FEM	100		West Virginia	Marshall		2017	2	8	11	94	56	10046	290	46	-9999	0	-9999
54	051	1002	42401		1	39.915961	-80.733858	WGS84	Sulfur dioxide	2017-02-08	12:00		1	Parts per billion	0.4			FEM	100		West Virginia	Marshall		2017	2	8	12	94	56	10052	280	51	-9999	0	-9999
54	051	1002	42401		1	39.915961	-80.733858	WGS84	Sulfur dioxide	2017-02-08	13:00		1	Parts per billion	0.4			FEM	100		West Virginia	Marshall		2017	2	8	13	89	39	-9999	280	62	-9999	0	-9999
54	051	1002	42401		1	39.915961	-80.733858	WGS84	Sulfur dioxide	2017-02-08	14:00		1	Parts per billion	0.4			FEM	100		West Virginia	Marshall		2017	2	8	14	56	28	10082	350	67	-9999	0	-9999
54	051	1002	42401		1	39.915961	-80.733858	WGS84	Sulfur dioxide	2017-02-08	15:00		1	Parts per billion	0.4			FEM	100		West Virginia	Marshall		2017	2	8	15	50	22	10084	340	41	-9999	0	-9999
54	051	1002	42401		1	39.915961	-80.733858	WGS84	Sulfur dioxide	2017-02-08	16:00		1	Parts per billion	0.4			FEM	100		West Virginia	Marshall		2017	2	8	16	50	17	10095	290	26	-9999	0	-9999
54	051	1002	42401		1	39.915961	-80.733858	WGS84	Sulfur dioxide	2017-02-08	17:00		1	Parts per billion	0.4			FEM	100		West Virginia	Marshall		2017	2	8	17	56	22	10090	350	31	-9999	0	-9999
54	051	1002	42401		1	39.915961	-80.733858	WGS84	Sulfur dioxide	2017-02-08	18:00		1	Parts per billion	0.4			FEM	100		West Virginia	Marshall		2017	2	8	18	50	17	10086	340	36	-9999	0	-9999
54	051	1002	42401		1	39.915961	-80.733858	WGS84	Sulfur dioxide	2017-02-08	19:00		1	Parts per billion	0.4			FEM	100		West Virginia	Marshall		2017	2	8	19	44	17	10086	10	26	-9999	0	-9999
54	051	1002	42401		1	39.915961	-80.733858	WGS84	Sulfur dioxide	2017-02-08	20:00		1	Parts per billion	0.4			FEM	100		West Virginia	Marshall		2017	2	8	20	39	11	10084	360	41	-9999	0	-9999
54	051	1002	42401		1	39.915961	-80.733858	WGS84	Sulfur dioxide	2017-02-08	21:00		1	Parts per billion	0.4			FEM	100		West Virginia	Marshall		2017	2	8	21	44	6	10079	10	26	-9999	0	-9999
54	051	1002	42401		1	39.915961	-80.733858	WGS84	Sulfur dioxide	2017-02-08	22:00		1	Parts per billion	0.4			FEM	100		West Virginia	Marshall		2017	2	8	22	39	0	10078	20	36	-9999	0	-9999
54	051	1002	42401		1	39.915961	-80.733858	WGS84	Sulfur dioxide	2017-02-08	23:00		1	Parts per billion	0.4			FEM	100		West Virginia	Marshall		2017	2	8	23	33	0	10081	360	51	-9999	0	-9999
54	051	1002	42401		1	39.915961	-80.733858	WGS84	Sulfur dioxide	2017-02-09	00:00		1	Parts per billion	0.4			FEM	100		West Virginia	Marshall		2017	2	9	0	22	-6	10081	360	41	-9999	0	-9999
54	051	1002	42401		1	39.915961	-80.733858	WGS84	Sulfur dioxide	2017-02-09	01:00		1	Parts per billion	0.4			FEM	100		West Virginia	Marshall		2017	2	9	1	6	-11	10083	10	41	-9999	0	-9999
54	051	1002	42401		1	39.915961	-80.733858	WGS84	Sulfur dioxide	2017-02-09	02:00		1	Parts per billion	0.4			FEM	100		West Virginia	Marshall		2017	2	9	2	0	-17	10079	10	57	-9999	-1	-9999
54	051	1002	42401		1	39.915961	-80.733858	WGS84	Sulfur dioxide	2017-02-09	03:00		1	Parts per billion	0.4			FEM	100		West Virginia	Marshall		2017	2	9	3	-11	-22	10075	350	41	-9999	8	-9999
54	051	1002	42401		1	39.915961	-80.733858	WGS84	Sulfur dioxide	2017-02-09	04:00		1	Parts per billion	0.4			FEM	100		West Virginia	Marshall		2017	2	9	4	-17	-28	10077	350	46	-9999	13	-9999
54	051	1002	42401		1	39.915961	-80.733858	WGS84	Sulfur dioxide	2017-02-09	05:00		1	Parts per billion	0.4			FEM	100		West Virginia	Marshall		2017	2	9	5	-22	-33	10083	340	46	-9999	3	-9999
54	051	1002	42401		1	39.915961	-80.733858	WGS84	Sulfur dioxide	2017-02-09	06:00		1	Parts per billion	0.4			FEM	100		West Virginia	Marshall		2017	2	9	6	-28	-39	10091	340	46	-9999	3	25
54	051	1002	42401		1	39.915961	-80.733858	WGS84	Sulfur dioxide	2017-02-09	07:00		1	Parts per billion	0.4			FEM	100		West Virginia	Marshall		2017	2	9	7	-28	-56	10093	350	67	-9999	-1	-9999
54	051	1002	42401		1	39.915961	-80.733858	WGS84	Sulfur dioxide	2017-02-09	08:00		1	Parts per billion	0.4			FEM	100		West Virginia	Marshall		2017	2	9	8	-33	-56	10104	330	46	-9999	0	-9999
54	051	1002	42401		1	39.915961	-80.733858	WGS84	Sulfur dioxide	2017-02-09	09:00		1	Parts per billion	0.4			FEM	100		West Virginia	Marshall		2017	2	9	9	-33	-61	10112	320	46	-9999	0	-9999
54	051	1002	42401		1	39.915961	-80.733858	WGS84	Sulfur dioxide	2017-02-09	10:00		1	Parts per billion	0.4			FEM	100		West Virginia	Marshall		2017	2	9	10	-44	-78	10126	330	67	-9999	0	-9999
54	051	1002	42401		1	39.915961	-80.733858	WGS84	Sulfur dioxide	2017-02-09	11:00		1	Parts per billion	0.4			FEM	100		West Virginia	Marshall		2017	2	9	11	-44	-94	10139	330	46	-9999	-1	-9999
54	051	1002	42401		1	39.915961	-80.733858	WGS84	Sulfur dioxide	2017-02-09	12:00		1	Parts per billion	0.4			FEM	100		West Virginia	Marshall		2017	2	9	12	-50	-83	10146	290	41	-9999	-1	-1
54	051	1002	42401		1	39.915961	-80.733858	WGS84	Sulfur dioxide	2017-02-09	13:00		1	Parts per billion	0.4			FEM	100		West Virginia	Marshall		2017	2	9	13	-56	-72	10149	280	21	-9999	-1	-9999
54	051	1002	42401		1	39.915961	-80.733858	WGS84	Sulfur dioxide	2017-02-09	17:00		1	Parts per billion	0.4			FEM	100		West Virginia	Marshall		2017	2	9	17	-61	-94	-9999	300	82	-9999	-1	-9999
54	051	1002	42401		1	39.915961	-80.733858	WGS84	Sulfur dioxide	2017-02-09	18:00		1	Parts per billion	0.4			FEM	100		West Virginia	Marshall		2017	2	9	18	-56	-122	10172	310	72	-9999	-1	-1
54	051	1002	42401		1	39.915961	-80.733858	WGS84	Sulfur dioxide	2017-02-09	19:00		1	Parts per billion	0.4			FEM	100		West Virginia	Marshall		2017	2	9	19	-50	-128	10178	300	113	-9999	-1	-9999
54	051	1002	42401		1	39.915961	-80.733858	WGS84	Sulfur dioxide	2017-02-09	20:00		1	Parts per billion	0.4			FEM	100		West Virginia	Marshall		2017	2	9	20	-61	-111	10190	300	77	-9999	-1	-9999
54	051	1002	42401		1	39.915961	-80.733858	WGS84	Sulfur dioxide	2017-02-09	21:00		1	Parts per billion	0.4			FEM	100		West Virginia	Marshall		2017	2	9	21	-67	-122	10207	290	72	-9999	-1	-9999
54	051	1002	42401		1	39.915961	-80.733858	WGS84	Sulfur dioxide	2017-02-09	22:00		1	Parts per billion	0.4			FEM	100		West Virginia	Marshall		2017	2	9	22	-72	-161	10223	290	77	4	-1	-9999
54	051	1002	42401		1	39.915961	-80.733858	WGS84	Sulfur dioxide	2017-02-09	23:00		1	Parts per billion	0.4			FEM	100		West Virginia	Marshall		2017	2	9	23	-78	-150	10236	300	77	-9999	0	-9999
54	051	1002	42401		1	39.915961	-80.733858	WGS84	Sulfur dioxide	2017-02-10	00:00		1	Parts per billion	0.4			FEM	100		West Virginia	Marshall		2017	2	10	0	-83	-139	10246	280	51	-9999	0	-1
54	051	1002	42401		1	39.915961	-80.733858	WGS84	Sulfur dioxide	2017-02-10	07:00		1	Parts per billion	0.4			FEM	100		West Virginia	Marshall		2017	2	10	7	-83	-144	10283	270	51	-9999	0	-9999
54	051	1002	42401		1	39.915961	-80.733858	WGS84	Sulfur dioxide	2017-02-10	20:00		1	Parts per billion	0.4			FEM	100		West Virginia	Marshall		2017	2	10	20	-44	-111	10216	160	57	-9999	0	-9999
54	051	1002	42401		1	39.915961	-80.733858	WGS84	Sulfur dioxide	2017-02-10	21:00		1	Parts per billion	0.4			FEM	100		West Virginia	Marshall		2017	2	10	21	-39	-117	10192	160	46	-9999	0	-9999
54	051	1002	42401		1	39.915961	-80.733858	WGS84	Sulfur dioxide	2017-02-10	22:00		1	Parts per billion	0.4			FEM	100		West Virginia	Marshall		2017	2	10	22	-33	-111	10174	140	46	4	0	-9999
54	051	1002	42401		1	39.915961	-80.733858	WGS84	Sulfur dioxide	2017-02-11	00:00		1	Parts per billion	0.4			FEM	100		West Virginia	Marshall		2017	2	11	0	-28	-106	10159	160	15	0	0	-9999
54	051	1002	42401		1	39.915961	-80.733858	WGS84	Sulfur dioxide	2017-02-11	01:00		1	Parts per billion	0.4			FEM	100		West Virginia	Marshall		2017	2	11	1	-22	-106	10150	150	26	-9999	0	-9999
54	051	1002	42401		1	39.915961	-80.733858	WGS84	Sulfur dioxide	2017-02-12	01:00		1	Parts per billion	0.4			FEM	100		West Virginia	Marshall		2017	2	12	1	111	50	10150	120	21	0	0	-9999
54	051	1002	42401		1	39.915961	-80.733858	WGS84	Sulfur dioxide	2017-02-12	02:00		1	Parts per billion	0.4			FEM	100		West Virginia	Marshall		2017	2	12	2	106	50	10147	110	26	2	0	-9999
54	051	1002	42401		1	39.915961	-80.733858	WGS84	Sulfur dioxide	2017-02-12	03:00		1	Parts per billion	0.4			FEM	100		West Virginia	Marshall		2017	2	12	3	111	50	10149	120	15	-9999	0	-9999
54	051	1002	42401		1	39.915961	-80.733858	WGS84	Sulfur dioxide	2017-02-12	04:00		1	Parts per billion	0.4			FEM	100		West Virginia	Marshall		2017	2	12	4	106	56	10143	120	15	-9999	0	-9999

54	051	1002	42401		1	39.915961	-80.733858	WGS84	Sulfur dioxide	2017-02-12	05:00		1	Parts per billion	0.4			FEM	100		West Virginia	Marshall		2017	2	12	5	106	61	10135	120	21	-9999	-1	-9999
54	051	1002	42401		1	39.915961	-80.733858	WGS84	Sulfur dioxide	2017-02-12	06:00		1	Parts per billion	0.4			FEM	100		West Virginia	Marshall		2017	2	12	6	111	67	10129	140	26	-9999	0	-1
54	051	1002	42401		1	39.915961	-80.733858	WGS84	Sulfur dioxide	2017-02-12	07:00		1	Parts per billion	0.4			FEM	100		West Virginia	Marshall		2017	2	12	7	117	72	10115	160	31	-9999	0	-9999
54	051	1002	42401		1	39.915961	-80.733858	WGS84	Sulfur dioxide	2017-02-12	08:00		1	Parts per billion	0.4			FEM	100		West Virginia	Marshall		2017	2	12	8	106	83	10108	140	21	-9999	3	-9999
54	051	1002	42401		1	39.915961	-80.733858	WGS84	Sulfur dioxide	2017-02-12	09:00		1	Parts per billion	0.4			FEM	100		West Virginia	Marshall		2017	2	12	9	106	94	10092	140	26	-9999	3	-9999
54	051	1002	42401		1	39.915961	-80.733858	WGS84	Sulfur dioxide	2017-02-12	10:00		1	Parts per billion	0.4			FEM	100		West Virginia	Marshall		2017	2	12	10	106	100	10077	120	41	-9999	10	-9999
54	051	1002	42401		1	39.915961	-80.733858	WGS84	Sulfur dioxide	2017-02-12	16:00		1	Parts per billion	0.4			FEM	100		West Virginia	Marshall		2017	2	12	16	144	128	10059	300	67	-9999	3	-9999
54	051	1002	42401		1	39.915961	-80.733858	WGS84	Sulfur dioxide	2017-02-12	17:00		1	Parts per billion	0.4			FEM	100		West Virginia	Marshall		2017	2	12	17	122	100	10074	280	72	-9999	-1	-9999
54	051	1002	42401		1	39.915961	-80.733858	WGS84	Sulfur dioxide	2017-02-12	18:00		1	Parts per billion	0.4			FEM	100		West Virginia	Marshall		2017	2	12	18	83	67	10094	310	72	-9999	0	3
54	051	1002	42401		1	39.915961	-80.733858	WGS84	Sulfur dioxide	2017-02-12	19:00		1	Parts per billion	0.4			FEM	100		West Virginia	Marshall		2017	2	12	19	72	56	10103	300	51	-9999	-1	-9999
54	051	1002	42401		1	39.915961	-80.733858	WGS84	Sulfur dioxide	2017-02-12	20:00		1	Parts per billion	0.4			FEM	100		West Virginia	Marshall		2017	2	12	20	78	50	10106	270	46	-9999	0	-9999
54	051	1002	42401		1	39.915961	-80.733858	WGS84	Sulfur dioxide	2017-02-12	21:00		1	Parts per billion	0.4			FEM	100		West Virginia	Marshall		2017	2	12	21	83	33	10114	280	72	-9999	0	-9999
54	051	1002	42401		1	39.915961	-80.733858	WGS84	Sulfur dioxide	2017-02-12	22:00		1	Parts per billion	0.4			FEM	100		West Virginia	Marshall		2017	2	12	22	78	28	10126	290	72	-9999	0	-9999
54	051	1002	42401		1	39.915961	-80.733858	WGS84	Sulfur dioxide	2017-02-13	01:00		1	Parts per billion	0.4			FEM	100		West Virginia	Marshall		2017	2	13	1	44	0	10138	300	113	-9999	3	-9999
54	051	1002	42401		1	39.915961	-80.733858	WGS84	Sulfur dioxide	2017-02-13	02:00		1	Parts per billion	0.4			FEM	100		West Virginia	Marshall		2017	2	13	2	39	-56	10152	280	103	0	-1	-9999
54	051	1002	42401		1	39.915961	-80.733858	WGS84	Sulfur dioxide	2017-02-13	03:00		1	Parts per billion	0.4			FEM	100		West Virginia	Marshall		2017	2	13	3	33	-83	10163	290	118	2	0	-9999
54	051	1002	42401		1	39.915961	-80.733858	WGS84	Sulfur dioxide	2017-02-13	04:00		1	Parts per billion	0.4			FEM	100		West Virginia	Marshall		2017	2	13	4	22	-78	10174	300	88	2	0	-9999
54	051	1002	42401		1	39.915961	-80.733858	WGS84	Sulfur dioxide	2017-02-13	05:00		1	Parts per billion	0.4			FEM	100		West Virginia	Marshall		2017	2	13	5	11	-83	10184	300	108	-9999	0	-9999
54	051	1002	42401		1	39.915961	-80.733858	WGS84	Sulfur dioxide	2017-02-13	06:00		1	Parts per billion	0.4			FEM	100		West Virginia	Marshall		2017	2	13	6	6	-83	10191	280	93	-9999	0	3
54	051	1002	42401		1	39.915961	-80.733858	WGS84	Sulfur dioxide	2017-02-13	07:00		1	Parts per billion	0.4			FEM	100		West Virginia	Marshall		2017	2	13	7	6	-83	10199	300	98	-9999	0	-9999
54	051	1002	42401		1	39.915961	-80.733858	WGS84	Sulfur dioxide	2017-02-13	08:00		1	Parts per billion	0.4			FEM	100		West Virginia	Marshall		2017	2	13	8	0	-83	10205	290	67	-9999	0	-9999
54	051	1002	42401		1	39.915961	-80.733858	WGS84	Sulfur dioxide	2017-02-13	09:00		1	Parts per billion	0.4			FEM	100		West Virginia	Marshall		2017	2	13	9	-6	-83	10210	280	57	-9999	0	-9999
54	051	1002	42401		1	39.915961	-80.733858	WGS84	Sulfur dioxide	2017-02-13	10:00		1	Parts per billion	0.4			FEM	100		West Virginia	Marshall		2017	2	13	10	-6	-83	10217	290	62	-9999	0	-9999
54	051	1002	42401		1	39.915961	-80.733858	WGS84	Sulfur dioxide	2017-02-13	11:00		1	Parts per billion	0.4			FEM	100		West Virginia	Marshall		2017	2	13	11	-11	-100	10222	300	67	-9999	0	-9999
54	051	1002	42401		1	39.915961	-80.733858	WGS84	Sulfur dioxide	2017-02-13	12:00		1	Parts per billion	0.4			FEM	100		West Virginia	Marshall		2017	2	13	12	-11	-94	10227	290	67	-9999	0	-9999
54	051	1002	42401		1	39.915961	-80.733858	WGS84	Sulfur dioxide	2017-02-13	13:00		1	Parts per billion	0.4			FEM	100		West Virginia	Marshall		2017	2	13	13	-11	-100	10238	280	46	-9999	0	-9999
54	051	1002	42401		1	39.915961	-80.733858	WGS84	Sulfur dioxide	2017-02-13	14:00		1	Parts per billion	0.4			FEM	100		West Virginia	Marshall		2017	2	13	14	-6	-94	10245	290	41	-9999	0	-9999
54	051	1002	42401		1	39.915961	-80.733858	WGS84	Sulfur dioxide	2017-02-13	15:00		1	Parts per billion	0.4			FEM	100		West Virginia	Marshall		2017	2	13	15	0	-89	10248	290	46	-9999	0	-9999
54	051	1002	42401		1	39.915961	-80.733858	WGS84	Sulfur dioxide	2017-02-13	16:00		1	Parts per billion	0.4			FEM	100		West Virginia	Marshall		2017	2	13	16	6	-83	10250	280	51	-9999	0	-9999
54	051	1002	42401		1	39.915961	-80.733858	WGS84	Sulfur dioxide	2017-02-13	17:00		1	Parts per billion	0.4			FEM	100		West Virginia	Marshall		2017	2	13	17	22	-78	10245	280	67	4	0	-9999
54	051	1002	42401		1	39.915961	-80.733858	WGS84	Sulfur dioxide	2017-02-13	18:00		1	Parts per billion	0.4			FEM	100		West Virginia	Marshall		2017	2	13	18	28	-72	10234	270	57	2	0	-9999
54	051	1002	42401		1	39.915961	-80.733858	WGS84	Sulfur dioxide	2017-02-13	19:00		1	Parts per billion	0.4			FEM	100		West Virginia	Marshall		2017	2	13	19	39	-78	10226	280	46	2	0	-9999
54	051	1002	42401		1	39.915961	-80.733858	WGS84	Sulfur dioxide	2017-02-13	20:00		1	Parts per billion	0.4			FEM	100		West Virginia	Marshall		2017	2	13	20	44	-72	10218	300	62	0	0	-9999
54	051	1002	42401		1	39.915961	-80.733858	WGS84	Sulfur dioxide	2017-02-13	21:00		1	Parts per billion	0.4			FEM	100		West Virginia	Marshall		2017	2	13	21	50	-83	10215	270	67	0	0	-9999
54	051	1002	42401		1	39.915961	-80.733858	WGS84	Sulfur dioxide	2017-02-13	22:00		1	Parts per billion	0.4			FEM	100		West Virginia	Marshall		2017	2	13	22	44	-89	10211	300	67	0	0	-9999
54	051	1002	42401		1	39.915961	-80.733858	WGS84	Sulfur dioxide	2017-02-13	23:00		1	Parts per billion	0.4			FEM	100		West Virginia	Marshall		2017	2	13	23	33	-89	10208	290	36	0	0	-9999
54	051	1002	42401		1	39.915961	-80.733858	WGS84	Sulfur dioxide	2017-02-14	00:00		1	Parts per billion	0.4			FEM	100		West Virginia	Marshall		2017	2	14	0	22	-83	10209	280	26	0	0	-9999
54	051	1002	42401		1	39.915961	-80.733858	WGS84	Sulfur dioxide	2017-02-14	01:00		1	Parts per billion	0.4			FEM	100		West Virginia	Marshall		2017	2	14	1	17	-78	10206	270	15	0	0	-9999
54	051	1002	42401		1	39.915961	-80.733858	WGS84	Sulfur dioxide	2017-02-14	02:00		1	Parts per billion	0.4			FEM	100		West Virginia	Marshall		2017	2	14	2	11	-78	10206	280	15	0	0	-9999
54	051	1002	42401		1	39.915961	-80.733858	WGS84	Sulfur dioxide	2017-02-14	03:00		1	Parts per billion	0.4			FEM	100		West Virginia	Marshall		2017	2	14	3	0	-78	10202	0	0	0	0	-9999
54	051	1002	42401		1	39.915961	-80.733858	WGS84	Sulfur dioxide	2017-02-15	12:00		1	Parts per billion	0.4			FEM	100		West Virginia	Marshall		2017	2	15	12	6	-11	10014	300	41	-9999	-1	-1
54	051	1002	42401		1	39.915961	-80.733858	WGS84	Sulfur dioxide	2017-02-15	14:00		1	Parts per billion	0.4			FEM	100		West Virginia	Marshall		2017	2	15	14	6	-50	10031	290	57	-9999	0	-9999
54	051	1002	42401		1	39.915961	-80.733858	WGS84	Sulfur dioxide	2017-02-15	15:00		1	Parts per billion	0.4			FEM	100		West Virginia	Marshall		2017	2	15	15	-11	-44	10038	320	67	-9999	-1	-9999
54	051	1002	42401		1	39.915961	-80.733858	WGS84	Sulfur dioxide	2017-02-15	16:00		1	Parts per billion	0.4			FEM	100		West Virginia	Marshall		2017	2	15	16	11	-72	10041	310	72	-9999	0	-9999
54	051	1002	42401		1	39.915961	-80.733858	WGS84	Sulfur dioxide	2017-02-15	17:00		1	Parts per billion	0.4			FEM	100		West Virginia	Marshall		2017	2	15	17	6	-78	10047	300	98	-9999	0	-9999
54	051	1002	42401		1	39.915961	-80.733858	WGS84	Sulfur dioxide	2017-02-15	18:00		1	Parts per billion	0.4			FEM	100		West Virginia	Marshall		2017	2	15	18	-6	-78	10052	300	82	-9999	0	-1
54	051	1002	42401		1	39.915961	-80.733858	WGS84	Sulfur dioxide	2017-02-15	19:00		1	Parts per billion	0.4			FEM	100		West Virginia	Marshall		2017	2	15	19	-6	-78	10054	310	67	-9999	0	-9999
54	051	1002	42401		1	39.915961	-80.733858	WGS84	Sulfur dioxide	2017-02-15	20:00		1	Parts per billion	0.4			FEM	100		West Virginia	Marshall		2017	2	15	20	0	-78	10054	280	62	-9999	0	-9999
54	051	1002	42401		1	39.915961	-80.733858	WGS84	Sulfur dioxide	2017-02-15	21:00		1	Parts per billion	0.4			FEM	100		West Virginia	Marshall		2017	2	15	21	-6	-78	10059	290	46	-9999	0	-9999
54	051	1002	42401		1	39.915961	-80.733858	WGS84	Sulfur dioxide	2017-02-15	22:00		1	Parts per billion	0.4			FEM	100		West Virginia	Marshall		2017	2	15	22	-6	-78	10062	290	36	-9999	0	-9999
54	051	1002	42401		1	39.915961	-80.733858	WGS84	Sulfur dioxide	2017-02-15	23:00		1	Parts per billion	0.4			FEM	100		West Virginia	Marshall		2017	2	15	23	-11	-61	10070	270	51	-9999	-1	-9999
54	051	1002	42401		1	39.915961	-80.733858	WGS84	Sulfur dioxide	2017-02-16	00:00		1	Parts per billion	0.4			FEM	100		West Virginia	Marshall		2017	2	16	0	-17	-61	10077	270	46	-9999	-1	-1
54	051	1002	42401		1	39.915961	-80.733858	WGS84	Sulfur dioxide	2017-02-16	01:00		1	Parts per billion	0.4			FEM	100		West Virginia	Marshall		2017	2	16	1	-22	-67	10082	280	62	-9999	-1	-9999
54	051	1002	42401		1	39.915961	-80.733858	WGS84	Sulfur dioxide	2017-02-16	02:00		1	Parts per billion	0.4			FEM	100		West Virginia	Marshall		2017	2	16	2	-22	-83	10088	280	51	-9999	0	-9999
54	051	1002	42401		1	39.915961	-80.733858	WGS84	Sulfur dioxide	2017-02-16	03:00		1	Parts per billion	0.4			FEM	100		West Virginia	Marshall		2017	2	16	3	-33	-78	10093	280	67	-9999	-1	-9999
54	051	1002	42401		1	39.915961	-80.733858	WGS84	Sulfur dioxide	2017-02-16	04:00		1	Parts per billion	0.4			FEM	100		West Virginia	Marshall		2017	2	16	4	-33	-83	10090	290	46	-9999	-1	-9999
54	051	1002	42401		1	39.915961	-80.733858	WGS84	Sulfur dioxide	2017-02-16	05:00		1	Parts per billion	0.4			FEM	100		West Virginia	Marshall		2017	2	16	5	-33	-78	10091	280	41	-9999	-1	-9999
54	051	1002	42401		1	39.915961	-80.733858	WGS84	Sulfur dioxide	2017-02-16	06:00		1	Parts per billion	0.4			FEM	100		West Virginia	Marshall		2017	2	16	6	-39	-72	10094	290	46	-9999	-1	-1
54	051	1002	42401		1	39.915961	-80.733858	WGS84	Sulfur dioxide	2017-02-16	07:00		1	Parts per billion	0.4			FEM	100		West Virginia	Marshall		2017	2	16	7	-33	-78	10092	290	46	-9999	0	-9999
54	051	1002	42401		1	39.915961	-80.733858	WGS84	Sulfur dioxide	2017-02-16	08:00		1	Parts per billion	0.4			FEM	100		West Virginia	Marshall		2017	2	16	8	-33	-78	10092	290	31	-9999	0	-9999
54	051	1002	42401		1	39.915961	-80.733858	WGS84	Sulfur dioxide	2017-02-16	09:00		1	Parts per billion	0.4			FEM	100		West Virginia	Marshall		2017	2	16	9	-33	-83	10090	280	36	-9999	-1	-9999
54	051	1002	42401		1	39.915961	-80.733858	WGS84	Sulfur dioxide	2017-02-16	10:00		1	Parts per billion	0.4			FEM	100		West Virginia	Marshall		2017	2	16	10	-33	-83	10094	270	41	-9999	0	-9999
54	051	1002	42401		1	39.915961	-80.733858	WGS84	Sulfur dioxide	2017-02-16	11:00		1	Parts per billion	0.4			FEM	100		West Virginia	Marshall		2017	2	16	11	-39	-94	10102	300	41	-9999	0	-9999
54	051	1002	42401		1	39.915961	-80.733858	WGS84	Sulfur dioxide	2017-02-16	12:00		1	Parts per billion	0.4			FEM	100		West Virginia	Marshall		2017	2	16	12	-39	-100	10108	280	46	-9999	0	-1
54	051	1002	42401		1	39.915961	-80.733858	WGS84	Sulfur dioxide	2017-02-16	13:00		1	Parts per billion	0.4			FEM	100		West Virginia	Marshall		2017	2	16	13	-44	-94	10121	300	57	-9999	0	-9999
54	051	1002	42401		1	39.915961	-80.733858	WGS84	Sulfur dioxide	2017-02-16	14:00		1	Parts per billion	0.4			FEM	100		West Virginia	Marshall		2017	2	16	14	-44	-111	10130	290	46	-9999	0	-9999
54	051	1002	42401		1	39.915961	-80.733858	WGS84	Sulfur dioxide	2017-02-16	15:00		1	Parts per billion	0.4			FEM	100		West Virginia	Marshall		2017	2	16	15	-44	-111	10135	290	41	-9999	-1	-9999
54	051	1002	42401		1	39.915961	-80.733858	WGS84	Sulfur dioxide	2017-02-16	16:00		1	Parts per billion	0.4			FEM	100		West Virginia	Marshall		2017	2	16	16	-39	-111	10141	280	67	-9999	-1	-9999
54	051	1002	42401		1	39.915961	-80.733858	WGS84	Sulfur dioxide	2017-02-16	17:00		1	Parts per billion	0.4			FEM	100		West Virginia	Marshall		2017	2	16	17	-39	-111	10146	280	57	-9999	-1	-9999
54	051	1002	42401		1	39.915961	-80.733858	WGS84	Sulfur dioxide	2017-02-16	19:00		1	Parts per billion	0.4			FEM	100		West Virginia	Marshall		2017	2	16	19	-28	-111	10142	300	62	-9999	0	-9999
54	051	1002	42401		1	39.915961	-80.733858	WGS84	Sulfur dioxide	2017-02-16	20:00		1	Parts per billion	0.4			FEM	100		West Virginia	Marshall		2017	2	16	20	-17	-106	10141	300	51	-9999	0	-9999
54	051	1002	42401		1	39.915961	-80.733858	WGS84	Sulfur dioxide	2017-02-16	21:00		1	Parts per billion	0.4			FEM	100		West Virginia	Marshall		2017	2	16	21	-11	-106	10142	300	51	0	0	-9999
54	051	1002	42401		1	39.915961	-80.733858	WGS84	Sulfur dioxide	2017-02-16	22:00		1	Parts per billion	0.4			FEM	100		West Virginia	Marshall		2017	2	16	22	-11	-106	10144	310	46	0	0	-9999
54	051	1002	42401		1	39.915961	-80.733858	WGS84	Sulfur dioxide	2017-02-16	23:00		1	Parts per billion	0.4			FEM	100		West Virginia	Marshall		2017	2	16	23	-28	-106	10143	360	26	0	0	-9999
54	051	1002	42401		1	39.915961	-80.733858	WGS84	Sulfur dioxide	2017-02-17	00:00		1	Parts per billion	0.4			FEM	100		West Virginia	Marshall		2017	2	17	0	-33	-106	10145	40	21	0	0	-9999
54	051	1002	42401		1	39.915961	-80.733858	WGS84	Sulfur dioxide	2017-02-17	01:00		1	Parts per billion	0.4			FEM	100		West Virginia	Marshall		2017	2	17	1	-44	-106	10148	100	15	0	0	-9999
54	051	1002	42401		1	39.915961	-80.733858	WGS84	Sulfur dioxide	2017-02-17	02:00		1	Parts per billion	0.4			FEM	100		West Virginia	Marshall		2017	2	17	2	-44	-106	10148	90	21	0	0	-9999
54	051	1002	42401		1	39.915961	-80.733858	WGS84	Sulfur dioxide	2017-02-17	03:00		1	Parts per billion	0.4			FEM	100		West Virginia	Marshall		2017	2	17	3	-44	-106	10149	100	21	0	0	-9999
54	051	1002	42401		1	39.915961	-80.733858	WGS84	Sulfur dioxide	2017-02-17	04:00		1	Parts per billion	0.4			FEM	100		West Virginia	Marshall		2017	2	17	4	-56	-106	10151	120	21	-9999	0	-9999
54	051	1002	42401		1	39.915961	-80.733858	WGS84	Sulfur dioxide	2017-02-17	05:00		1	Parts per billion	0.4			FEM	100		West Virginia	Marshall		2017	2	17	5	-50	-100	10154	120	21	-9999	0	-9999
54	051	1002	42401		1	39.915961	-80.733858	WGS84	Sulfur dioxide	2017-02-17	06:00		1	Parts per billion	0.4			FEM	100		West Virginia	Marshall		2017	2	17	6	-44	-89	10152	130	21	-9999	0	-9999
54	051	1002	42401		1	39.915961	-80.733858	WGS84	Sulfur dioxide	2017-02-17	07:00		1	Parts per billion	0.4			FEM	100		West Virginia	Marshall		2017	2	17	7	-39	-89	10152	100	36	-9999	0	-9999

54	051	1002	42401		1	39.915961	-80.733858	WGS84	Sulfur dioxide	2017-02-17	08:00		1	Parts per billion	0.4			FEM	100		West Virginia	Marshall		2017	2	17	8	-33	-89	10141	150	26	-9999	0	-9999
54	051	1002	42401		1	39.915961	-80.733858	WGS84	Sulfur dioxide	2017-02-17	09:00		1	Parts per billion	0.4			FEM	100		West Virginia	Marshall		2017	2	17	9	-33	-89	10135	140	15	-9999	0	-9999
54	051	1002	42401		1	39.915961	-80.733858	WGS84	Sulfur dioxide	2017-02-17	10:00		1	Parts per billion	0.4			FEM	100		West Virginia	Marshall		2017	2	17	10	-33	-83	10130	120	26	-9999	0	-9999
54	051	1002	42401		1	39.915961	-80.733858	WGS84	Sulfur dioxide	2017-02-17	11:00		1	Parts per billion	0.4			FEM	100		West Virginia	Marshall		2017	2	17	11	-28	-83	10132	110	26	-9999	0	-9999
54	051	1002	42401		1	39.915961	-80.733858	WGS84	Sulfur dioxide	2017-02-17	12:00		1	Parts per billion	0.4			FEM	100		West Virginia	Marshall		2017	2	17	12	-28	-78	10128	100	31	-9999	0	-9999
54	051	1002	42401		1	39.915961	-80.733858	WGS84	Sulfur dioxide	2017-02-17	13:00		1	Parts per billion	0.4			FEM	100		West Virginia	Marshall		2017	2	17	13	-22	-83	10130	120	31	0	0	-9999
54	051	1002	42401		1	39.915961	-80.733858	WGS84	Sulfur dioxide	2017-02-17	14:00		1	Parts per billion	0.4			FEM	100		West Virginia	Marshall		2017	2	17	14	0	-78	10128	120	31	0	0	-9999
54	051	1002	42401		1	39.915961	-80.733858	WGS84	Sulfur dioxide	2017-02-19	16:00		1	Parts per billion	0.4			FEM	100		West Virginia	Marshall		2017	2	19	16	106	56	10166	270	57	-9999	0	-9999
54	051	1002	42401		1	39.915961	-80.733858	WGS84	Sulfur dioxide	2017-02-19	17:00		1	Parts per billion	0.4			FEM	100		West Virginia	Marshall		2017	2	19	17	117	56	10167	270	46	4	0	-9999
54	051	1002	42401		1	39.915961	-80.733858	WGS84	Sulfur dioxide	2017-02-19	21:00		1	Parts per billion	0.4			FEM	100		West Virginia	Marshall		2017	2	19	21	161	33	10168	270	51	0	0	-9999
54	051	1002	42401		1	39.915961	-80.733858	WGS84	Sulfur dioxide	2017-02-20	13:00		1	Parts per billion	0.4			FEM	100		West Virginia	Marshall		2017	2	20	13	56	50	10254	0	0	9	0	-9999
54	051	1002	42401		1	39.915961	-80.733858	WGS84	Sulfur dioxide	2017-02-20	15:00		1	Parts per billion	0.4			FEM	100		West Virginia	Marshall		2017	2	20	15	61	56	10265	130	21	9	0	-9999
54	051	1002	42401		1	39.915961	-80.733858	WGS84	Sulfur dioxide	2017-02-20	16:00		1	Parts per billion	0.4			FEM	100		West Virginia	Marshall		2017	2	20	16	67	56	10266	80	26	-9999	0	-9999
54	051	1002	42401		1	39.915961	-80.733858	WGS84	Sulfur dioxide	2017-02-20	22:00		1	Parts per billion	0.4			FEM	100		West Virginia	Marshall		2017	2	20	22	150	22	10234	50	31	0	0	-9999
54	051	1002	42401		1	39.915961	-80.733858	WGS84	Sulfur dioxide	2017-02-20	23:00		1	Parts per billion	0.4			FEM	100		West Virginia	Marshall		2017	2	20	23	133	11	10230	70	36	0	0	-9999
54	051	1002	42401		1	39.915961	-80.733858	WGS84	Sulfur dioxide	2017-02-21	00:00		1	Parts per billion	0.4			FEM	100		West Virginia	Marshall		2017	2	21	0	122	17	10231	70	31	0	0	-9999
54	051	1002	42401		1	39.915961	-80.733858	WGS84	Sulfur dioxide	2017-02-21	01:00		1	Parts per billion	0.4			FEM	100		West Virginia	Marshall		2017	2	21	1	117	17	10230	80	41	0	0	-9999
54	051	1002	42401		1	39.915961	-80.733858	WGS84	Sulfur dioxide	2017-02-21	02:00		1	Parts per billion	0.4			FEM	100		West Virginia	Marshall		2017	2	21	2	111	17	10227	70	41	0	0	-9999
54	051	1002	42401		1	39.915961	-80.733858	WGS84	Sulfur dioxide	2017-02-21	03:00		1	Parts per billion	0.4			FEM	100		West Virginia	Marshall		2017	2	21	3	94	17	10229	80	36	0	0	-9999
54	051	1002	42401		1	39.915961	-80.733858	WGS84	Sulfur dioxide	2017-02-21	04:00		1	Parts per billion	0.4			FEM	100		West Virginia	Marshall		2017	2	21	4	94	6	10220	100	51	0	0	-9999
54	051	1002	42401		1	39.915961	-80.733858	WGS84	Sulfur dioxide	2017-02-21	05:00		1	Parts per billion	0.4			FEM	100		West Virginia	Marshall		2017	2	21	5	100	0	10208	90	46	0	0	-9999
54	051	1002	42401		1	39.915961	-80.733858	WGS84	Sulfur dioxide	2017-02-21	06:00		1	Parts per billion	0.4			FEM	100		West Virginia	Marshall		2017	2	21	6	94	-6	10202	100	36	0	0	-9999
54	051	1002	42401		1	39.915961	-80.733858	WGS84	Sulfur dioxide	2017-02-21	07:00		1	Parts per billion	0.4			FEM	100		West Virginia	Marshall		2017	2	21	7	100	-6	10198	110	41	0	0	-9999
54	051	1002	42401		1	39.915961	-80.733858	WGS84	Sulfur dioxide	2017-02-21	08:00		1	Parts per billion	0.4			FEM	100		West Virginia	Marshall		2017	2	21	8	100	0	10195	130	31	0	0	-9999
54	051	1002	42401		1	39.915961	-80.733858	WGS84	Sulfur dioxide	2017-02-21	09:00		1	Parts per billion	0.4			FEM	100		West Virginia	Marshall		2017	2	21	9	100	0	10190	120	41	0	0	-9999
54	051	1002	42401		1	39.915961	-80.733858	WGS84	Sulfur dioxide	2017-02-21	10:00		1	Parts per billion	0.4			FEM	100		West Virginia	Marshall		2017	2	21	10	100	0	10185	120	46	0	0	-9999
54	051	1002	42401		1	39.915961	-80.733858	WGS84	Sulfur dioxide	2017-02-21	11:00		1	Parts per billion	0.4			FEM	100		West Virginia	Marshall		2017	2	21	11	100	0	10184	130	51	0	0	-9999
54	051	1002	42401		1	39.915961	-80.733858	WGS84	Sulfur dioxide	2017-02-21	12:00		1	Parts per billion	0.4			FEM	100		West Virginia	Marshall		2017	2	21	12	100	0	10185	140	36	0	0	-9999
54	051	1002	42401		1	39.915961	-80.733858	WGS84	Sulfur dioxide	2017-02-21	13:00		1	Parts per billion	0.4			FEM	100		West Virginia	Marshall		2017	2	21	13	100	0	10187	130	31	0	0	-9999
54	051	1002	42401		1	39.915961	-80.733858	WGS84	Sulfur dioxide	2017-02-21	14:00		1	Parts per billion	0.4			FEM	100		West Virginia	Marshall		2017	2	21	14	122	6	10186	160	31	0	0	-9999
54	051	1002	42401		1	39.915961	-80.733858	WGS84	Sulfur dioxide	2017-02-22	00:00		1	Parts per billion	0.4			FEM	100		West Virginia	Marshall		2017	2	22	0	172	50	10164	0	0	-9999	0	-9999
54	051	1002	42401		1	39.915961	-80.733858	WGS84	Sulfur dioxide	2017-02-22	02:00		1	Parts per billion	0.4			FEM	100		West Virginia	Marshall		2017	2	22	2	150	50	10151	140	21	-9999	0	-9999
54	051	1002	42401		1	39.915961	-80.733858	WGS84	Sulfur dioxide	2017-02-22	04:00		1	Parts per billion	0.4			FEM	100		West Virginia	Marshall		2017	2	22	4	150	56	10145	160	31	-9999	0	-9999
54	051	1002	42401		1	39.915961	-80.733858	WGS84	Sulfur dioxide	2017-02-22	07:00		1	Parts per billion	0.4			FEM	100		West Virginia	Marshall		2017	2	22	7	139	61	10138	150	21	-9999	0	-9999
54	051	1002	42401		1	39.915961	-80.733858	WGS84	Sulfur dioxide	2017-02-23	07:00		1	Parts per billion	0.4			FEM	100		West Virginia	Marshall		2017	2	23	7	122	100	10099	150	31	-9999	0	-9999
54	051	1002	42401		1	39.915961	-80.733858	WGS84	Sulfur dioxide	2017-02-24	05:00		1	Parts per billion	0.4			FEM	100		West Virginia	Marshall		2017	2	24	5	156	106	10093	160	41	2	0	-9999
54	051	1002	42401		1	39.915961	-80.733858	WGS84	Sulfur dioxide	2017-02-24	07:00		1	Parts per billion	0.4			FEM	100		West Virginia	Marshall		2017	2	24	7	150	106	10091	160	36	-9999	0	-9999
54	051	1002	42401		1	39.915961	-80.733858	WGS84	Sulfur dioxide	2017-02-24	08:00		1	Parts per billion	0.4			FEM	100		West Virginia	Marshall		2017	2	24	8	150	106	10086	160	26	2	0	-9999
54	051	1002	42401		1	39.915961	-80.733858	WGS84	Sulfur dioxide	2017-02-24	09:00		1	Parts per billion	0.4			FEM	100		West Virginia	Marshall		2017	2	24	9	144	106	10086	160	36	0	0	-9999
54	051	1002	42401		1	39.915961	-80.733858	WGS84	Sulfur dioxide	2017-02-25	02:00		1	Parts per billion	0.4			FEM	100		West Virginia	Marshall		2017	2	25	2	194	67	10019	150	31	0	0	-9999
54	051	1002	42401		1	39.915961	-80.733858	WGS84	Sulfur dioxide	2017-02-25	04:00		1	Parts per billion	0.4			FEM	100		West Virginia	Marshall		2017	2	25	4	189	72	10012	160	51	0	0	-9999
54	051	1002	42401		1	39.915961	-80.733858	WGS84	Sulfur dioxide	2017-02-25	12:00		1	Parts per billion	0.4			FEM	100		West Virginia	Marshall		2017	2	25	12	83	67	10012	280	41	-9999	18	91
54	051	1002	42401		1	39.915961	-80.733858	WGS84	Sulfur dioxide	2017-02-25	14:00		1	Parts per billion	0.4			FEM	100		West Virginia	Marshall		2017	2	25	14	61	28	10027	280	46	-9999	-1	-9999
54	051	1002	42401		1	39.915961	-80.733858	WGS84	Sulfur dioxide	2017-02-25	19:00		1	Parts per billion	0.4			FEM	100		West Virginia	Marshall		2017	2	25	19	56	-17	10052	270	103	-9999	0	-9999
54	051	1002	42401		1	39.915961	-80.733858	WGS84	Sulfur dioxide	2017-02-25	21:00		1	Parts per billion	0.4			FEM	100		West Virginia	Marshall		2017	2	25	21	39	-61	10075	270	77	-9999	0	-9999
54	051	1002	42401		1	39.915961	-80.733858	WGS84	Sulfur dioxide	2017-02-26	01:00		1	Parts per billion	0.4			FEM	100		West Virginia	Marshall		2017	2	26	1	-6	-72	10129	280	113	-9999	0	-9999
54	051	1002	42401		1	39.915961	-80.733858	WGS84	Sulfur dioxide	2017-02-26	02:00		1	Parts per billion	0.4			FEM	100		West Virginia	Marshall		2017	2	26	2	-17	-72	10144	280	72	-9999	0	-9999
54	051	1002	42401		1	39.915961	-80.733858	WGS84	Sulfur dioxide	2017-02-26	05:00		1	Parts per billion	0.4			FEM	100		West Virginia	Marshall		2017	2	26	5	-28	-100	10163	270	67	-9999	0	-9999
54	051	1002	42401		1	39.915961	-80.733858	WGS84	Sulfur dioxide	2017-02-26	06:00		1	Parts per billion	0.4			FEM	100		West Virginia	Marshall		2017	2	26	6	-33	-100	10171	270	77	-9999	0	-9999
54	051	1002	42401		1	39.915961	-80.733858	WGS84	Sulfur dioxide	2017-02-26	12:00		1	Parts per billion	0.4			FEM	100		West Virginia	Marshall		2017	2	26	12	-28	-94	10195	270	51	-9999	0	-1
54	051	1002	42401		1	39.915961	-80.733858	WGS84	Sulfur dioxide	2017-02-26	15:00		1	Parts per billion	0.4			FEM	100		West Virginia	Marshall		2017	2	26	15	-22	-72	10225	290	41	-9999	-1	-9999
54	051	1002	42401		1	39.915961	-80.733858	WGS84	Sulfur dioxide	2017-02-26	19:00		1	Parts per billion	0.4			FEM	100		West Virginia	Marshall		2017	2	26	19	28	-89	10221	270	51	0	0	-9999
54	051	1002	42401		1	39.915961	-80.733858	WGS84	Sulfur dioxide	2017-02-27	11:00		1	Parts per billion	0.4			FEM	100		West Virginia	Marshall		2017	2	27	11	22	-100	10258	160	26	-9999	0	-9999
54	051	1002	42401		1	39.915961	-80.733858	WGS84	Sulfur dioxide	2017-02-27	12:00		1	Parts per billion	0.4			FEM	100		West Virginia	Marshall		2017	2	27	12	28	-100	10259	160	31	-9999	0	-9999
54	051	1002	42401		1	39.915961	-80.733858	WGS84	Sulfur dioxide	2017-02-27	22:00		1	Parts per billion	0.4			FEM	100		West Virginia	Marshall		2017	2	27	22	44	33	10262	130	26	-9999	-1	-9999
54	051	1002	42401		1	39.915961	-80.733858	WGS84	Sulfur dioxide	2017-02-27	23:00		1	Parts per billion	0.4			FEM	100		West Virginia	Marshall		2017	2	27	23	44	33	10261	120	31	-9999	0	-9999
54	051	1002	42401		1	39.915961	-80.733858	WGS84	Sulfur dioxide	2017-02-28	00:00		1	Parts per billion	0.4			FEM	100		West Virginia	Marshall		2017	2	28	0	44	33	10260	140	31	-9999	0	20
54	051	1002	42401		1	39.915961	-80.733858	WGS84	Sulfur dioxide	2017-02-28	01:00		1	Parts per billion	0.4			FEM	100		West Virginia	Marshall		2017	2	28	1	50	33	10259	130	26	-9999	0	-9999
54	051	1002	42401		1	39.915961	-80.733858	WGS84	Sulfur dioxide	2017-02-28	02:00		1	Parts per billion	0.4			FEM	100		West Virginia	Marshall		2017	2	28	2	50	33	10257	120	26	-9999	0	-9999
54	051	1002	42401		1	39.915961	-80.733858	WGS84	Sulfur dioxide	2017-02-28	03:00		1	Parts per billion	0.4			FEM	100		West Virginia	Marshall		2017	2	28	3	44	28	10258	110	15	0	0	-9999
54	051	1002	42401		1	39.915961	-80.733858	WGS84	Sulfur dioxide	2017-02-28	04:00		1	Parts per billion	0.4			FEM	100		West Virginia	Marshall		2017	2	28	4	39	22	10255	120	21	2	0	-9999
54	051	1002	42401		1	39.915961	-80.733858	WGS84	Sulfur dioxide	2017-02-28	05:00		1	Parts per billion	0.4			FEM	100		West Virginia	Marshall		2017	2	28	5	39	22	10249	160	21	4	0	-9999
54	051	1002	42401		1	39.915961	-80.733858	WGS84	Sulfur dioxide	2017-02-28	07:00		1	Parts per billion	0.4			FEM	100		West Virginia	Marshall		2017	2	28	7	56	22	10243	160	31	-9999	0	-9999
54	051	1002	42401		1	39.915961	-80.733858	WGS84	Sulfur dioxide	2017-02-28	08:00		1	Parts per billion	0.4			FEM	100		West Virginia	Marshall		2017	2	28	8	56	22	10247	0	0	-9999	0	-9999
54	051	1002	42401		1	39.915961	-80.733858	WGS84	Sulfur dioxide	2017-02-28	09:00		1	Parts per billion	0.4			FEM	100		West Virginia	Marshall		2017	2	28	9	56	22	10240	120	26	0	0	-9999
54	051	1002	42401		1	39.915961	-80.733858	WGS84	Sulfur dioxide	2017-02-28	10:00		1	Parts per billion	0.4			FEM	100		West Virginia	Marshall		2017	2	28	10	50	11	10232	140	31	0	0	-9999
54	051	1002	42401		1	39.915961	-80.733858	WGS84	Sulfur dioxide	2017-02-28	11:00		1	Parts per billion	0.4			FEM	100		West Virginia	Marshall		2017	2	28	11	61	6	10227	110	36	0	0	-9999
54	051	1002	42401		1	39.915961	-80.733858	WGS84	Sulfur dioxide	2017-02-28	13:00		1	Parts per billion	0.4			FEM	100		West Virginia	Marshall		2017	2	28	13	56	6	10234	120	15	-9999	0	-9999
54	051	1002	42401		1	39.915961	-80.733858	WGS84	Sulfur dioxide	2017-02-28	14:00		1	Parts per billion	0.4			FEM	100		West Virginia	Marshall		2017	2	28	14	72	22	10233	140	15	-9999	0	-9999
54	051	1002	42401		1	39.915961	-80.733858	WGS84	Sulfur dioxide	2017-02-28	15:00		1	Parts per billion	0.4			FEM	100		West Virginia	Marshall		2017	2	28	15	100	33	10219	140	41	-9999	0	-9999
54	051	1002	42401		1	39.915961	-80.733858	WGS84	Sulfur dioxide	2017-02-28	16:00		1	Parts per billion	0.4			FEM	100		West Virginia	Marshall		2017	2	28	16	111	44	10205	140	41	-9999	-1	-9999
54	051	1002	42401		1	39.915961	-80.733858	WGS84	Sulfur dioxide	2017-03-01	13:00		1	Parts per billion	0.4			FEM	100		West Virginia	Marshall		2017	3	1	13	139	111	-9999	320	113	-9999	8	-9999
54	051	1002	42401		1	39.915961	-80.733858	WGS84	Sulfur dioxide	2017-03-02	00:00		1	Parts per billion	0.4			FEM	100		West Virginia	Marshall		2017	3	2	0	111	50	10024	280	88	-9999	15	15
54	051	1002	42401		1	39.915961	-80.733858	WGS84	Sulfur dioxide	2017-03-02	01:00		1	Parts per billion	0.4			FEM	100		West Virginia	Marshall		2017	3	2	1	94	22	10040	270	98	-9999	-9999	-9999
54	051	1002	42401		1	39.915961	-80.733858	WGS84	Sulfur dioxide	2017-03-02	08:00		1	Parts per billion	0.4			FEM	100		West Virginia	Marshall		2017	3	2	8	6	-50	10124	280	113	-9999	-1	-9999
54	051	1002	42401		1	39.915961	-80.733858	WGS84	Sulfur dioxide	2017-03-02	09:00		1	Parts per billion	0.4			FEM	100		West Virginia	Marshall		2017	3	2	9	0	-44	10137	280	93	-9999	-1	-9999
54	051	1002	42401		1	39.915961	-80.733858	WGS84	Sulfur dioxide	2017-03-02	10:00		1	Parts per billion	0.4			FEM	100		West Virginia	Marshall		2017	3	2	10	0	-61	10149	280	93	-9999	0	-9999
54	051	1002	42401		1	39.915961	-80.733858	WGS84	Sulfur dioxide	2017-03-02	11:00		1	Parts per billion	0.4			FEM	100		West Virginia	Marshall		2017	3	2	11	-6	-56	10160	280	41	-9999	0	-9999
54	051	1002	42401		1	39.915961	-80.733858	WGS84	Sulfur dioxide	2017-03-02	12:00		1	Parts per billion	0.4			FEM	100		West Virginia	Marshall		2017	3	2	12	-6	-67	10167	270	72	-9999	0	-1
54	051	1002	42401		1	39.915961	-80.733858	WGS84	Sulfur dioxide	2017-03-02	14:00		1	Parts per billion	0.4			FEM	100		West Virginia	Marshall		2017	3	2	14	-6	-61	10186	270	67	-9999	0	-9999
54	051	1002	42401		1	39.915961	-80.733858	WGS84	Sulfur dioxide	2017-03-02	15:00		1	Parts per billion	0.4			FEM	100		West Virginia	Marshall		2017	3	2	15	0	-78	10195	290	72	-9999	0	-9999
54	051	1002	42401		1	39.915961	-80.733858	WGS84	Sulfur dioxide	2017-03-02	16:00		1	Parts per billion	0.4			FEM	100		West Virginia	Marshall		2017	3	2	16	6	-78	10201	290	67	-9999	0	-9999

54	051	1002	42401		1	39.915961	-80.733858	WGS84	Sulfur dioxide	2017-03-02	17:00		1	Parts per billion	0.4			FEM	100		West Virginia	Marshall		2017	3	2	17	11	-72	10204	280	67	-9999	0	-9999
54	051	1002	42401		1	39.915961	-80.733858	WGS84	Sulfur dioxide	2017-03-02	19:00		1	Parts per billion	0.4			FEM	100		West Virginia	Marshall		2017	3	2	19	17	-83	10202	280	62	-9999	0	-9999
54	051	1002	42401		1	39.915961	-80.733858	WGS84	Sulfur dioxide	2017-03-02	20:00		1	Parts per billion	0.4			FEM	100		West Virginia	Marshall		2017	3	2	20	22	-78	10205	280	67	-9999	0	-9999
54	051	1002	42401		1	39.915961	-80.733858	WGS84	Sulfur dioxide	2017-03-02	22:00		1	Parts per billion	0.4			FEM	100		West Virginia	Marshall		2017	3	2	22	22	-67	10211	270	51	-9999	0	-9999
54	051	1002	42401		1	39.915961	-80.733858	WGS84	Sulfur dioxide	2017-03-02	23:00		1	Parts per billion	0.4			FEM	100		West Virginia	Marshall		2017	3	2	23	17	-94	10221	290	57	-9999	0	-9999
54	051	1002	42401		1	39.915961	-80.733858	WGS84	Sulfur dioxide	2017-03-03	00:00		1	Parts per billion	0.4			FEM	100		West Virginia	Marshall		2017	3	3	0	0	-67	10228	290	41	-9999	0	-9999
54	051	1002	42401		1	39.915961	-80.733858	WGS84	Sulfur dioxide	2017-03-03	01:00		1	Parts per billion	0.4			FEM	100		West Virginia	Marshall		2017	3	3	1	0	-67	10236	280	46	-9999	-1	-9999
54	051	1002	42401		1	39.915961	-80.733858	WGS84	Sulfur dioxide	2017-03-03	02:00		1	Parts per billion	0.4			FEM	100		West Virginia	Marshall		2017	3	3	2	-17	-28	10243	280	26	-9999	3	-9999
54	051	1002	42401		1	39.915961	-80.733858	WGS84	Sulfur dioxide	2017-03-03	03:00		1	Parts per billion	0.4			FEM	100		West Virginia	Marshall		2017	3	3	3	-17	-28	10244	320	26	-9999	3	-9999
54	051	1002	42401		1	39.915961	-80.733858	WGS84	Sulfur dioxide	2017-03-03	04:00		1	Parts per billion	0.4			FEM	100		West Virginia	Marshall		2017	3	3	4	-22	-39	10246	280	31	-9999	-1	-9999
54	051	1002	42401		1	39.915961	-80.733858	WGS84	Sulfur dioxide	2017-03-03	06:00		1	Parts per billion	0.4			FEM	100		West Virginia	Marshall		2017	3	3	6	-33	-50	10247	310	31	-9999	-1	5
54	051	1002	42401		1	39.915961	-80.733858	WGS84	Sulfur dioxide	2017-03-03	07:00		1	Parts per billion	0.4			FEM	100		West Virginia	Marshall		2017	3	3	7	-28	-72	10251	300	31	-9999	0	-9999
54	051	1002	42401		1	39.915961	-80.733858	WGS84	Sulfur dioxide	2017-03-03	08:00		1	Parts per billion	0.4			FEM	100		West Virginia	Marshall		2017	3	3	8	-33	-106	10251	270	46	2	0	-9999
54	051	1002	42401		1	39.915961	-80.733858	WGS84	Sulfur dioxide	2017-03-03	09:00		1	Parts per billion	0.4			FEM	100		West Virginia	Marshall		2017	3	3	9	-33	-106	10249	290	36	0	0	-9999
54	051	1002	42401		1	39.915961	-80.733858	WGS84	Sulfur dioxide	2017-03-03	10:00		1	Parts per billion	0.4			FEM	100		West Virginia	Marshall		2017	3	3	10	-33	-89	10256	270	51	-9999	0	-9999
54	051	1002	42401		1	39.915961	-80.733858	WGS84	Sulfur dioxide	2017-03-03	11:00		1	Parts per billion	0.4			FEM	100		West Virginia	Marshall		2017	3	3	11	-44	-117	10264	280	41	2	0	-9999
54	051	1002	42401		1	39.915961	-80.733858	WGS84	Sulfur dioxide	2017-03-03	12:00		1	Parts per billion	0.4			FEM	100		West Virginia	Marshall		2017	3	3	12	-50	-122	10275	270	46	0	0	-9999
54	051	1002	42401		1	39.915961	-80.733858	WGS84	Sulfur dioxide	2017-03-03	14:00		1	Parts per billion	0.4			FEM	100		West Virginia	Marshall		2017	3	3	14	-33	-111	10294	280	62	-9999	0	-9999
54	051	1002	42401		1	39.915961	-80.733858	WGS84	Sulfur dioxide	2017-03-03	15:00		1	Parts per billion	0.4			FEM	100		West Virginia	Marshall		2017	3	3	15	-28	-106	10296	280	93	-9999	0	-9999
54	051	1002	42401		1	39.915961	-80.733858	WGS84	Sulfur dioxide	2017-03-03	16:00		1	Parts per billion	0.4			FEM	100		West Virginia	Marshall		2017	3	3	16	-17	-100	10300	270	82	-9999	0	-9999
54	051	1002	42401		1	39.915961	-80.733858	WGS84	Sulfur dioxide	2017-03-03	17:00		1	Parts per billion	0.4			FEM	100		West Virginia	Marshall		2017	3	3	17	-33	-78	-9999	280	67	-9999	-1	-9999
54	051	1002	42401		1	39.915961	-80.733858	WGS84	Sulfur dioxide	2017-03-03	18:00		1	Parts per billion	0.4			FEM	100		West Virginia	Marshall		2017	3	3	18	-17	-94	10307	270	82	-9999	-1	-1
54	051	1002	42401		1	39.915961	-80.733858	WGS84	Sulfur dioxide	2017-03-03	19:00		1	Parts per billion	0.4			FEM	100		West Virginia	Marshall		2017	3	3	19	-22	-72	-9999	270	57	-9999	-1	-9999
54	051	1002	42401		1	39.915961	-80.733858	WGS84	Sulfur dioxide	2017-03-03	20:00		1	Parts per billion	0.4			FEM	100		West Virginia	Marshall		2017	3	3	20	-22	-67	10318	280	72	-9999	-1	-9999
54	051	1002	42401		1	39.915961	-80.733858	WGS84	Sulfur dioxide	2017-03-03	21:00		1	Parts per billion	0.4			FEM	100		West Virginia	Marshall		2017	3	3	21	-33	-89	10329	300	67	-9999	-1	-9999
54	051	1002	42401		1	39.915961	-80.733858	WGS84	Sulfur dioxide	2017-03-03	22:00		1	Parts per billion	0.4			FEM	100		West Virginia	Marshall		2017	3	3	22	-33	-100	10337	300	72	-9999	-1	-9999
54	051	1002	42401		1	39.915961	-80.733858	WGS84	Sulfur dioxide	2017-03-03	23:00		1	Parts per billion	0.4			FEM	100		West Virginia	Marshall		2017	3	3	23	-33	-117	10346	290	51	-9999	-1	-9999
54	051	1002	42401		1	39.915961	-80.733858	WGS84	Sulfur dioxide	2017-03-04	00:00		1	Parts per billion	0.4			FEM	100		West Virginia	Marshall		2017	3	4	0	-44	-111	10351	320	36	0	0	-1
54	051	1002	42401		1	39.915961	-80.733858	WGS84	Sulfur dioxide	2017-03-04	01:00		1	Parts per billion	0.4			FEM	100		West Virginia	Marshall		2017	3	4	1	-44	-122	10352	300	26	2	0	-9999
54	051	1002	42401		1	39.915961	-80.733858	WGS84	Sulfur dioxide	2017-03-04	03:00		1	Parts per billion	0.4			FEM	100		West Virginia	Marshall		2017	3	4	3	-56	-117	10351	0	0	4	0	-9999
54	051	1002	42401		1	39.915961	-80.733858	WGS84	Sulfur dioxide	2017-03-04	07:00		1	Parts per billion	0.4			FEM	100		West Virginia	Marshall		2017	3	4	7	-61	-117	10361	270	36	0	0	-9999
54	051	1002	42401		1	39.915961	-80.733858	WGS84	Sulfur dioxide	2017-03-04	08:00		1	Parts per billion	0.4			FEM	100		West Virginia	Marshall		2017	3	4	8	-67	-122	10362	290	36	0	0	-9999
54	051	1002	42401		1	39.915961	-80.733858	WGS84	Sulfur dioxide	2017-03-04	09:00		1	Parts per billion	0.4			FEM	100		West Virginia	Marshall		2017	3	4	9	-67	-122	10363	280	26	0	0	-9999
54	051	1002	42401		1	39.915961	-80.733858	WGS84	Sulfur dioxide	2017-03-04	11:00		1	Parts per billion	0.4			FEM	100		West Virginia	Marshall		2017	3	4	11	-72	-128	10374	270	26	0	0	-9999
54	051	1002	42401		1	39.915961	-80.733858	WGS84	Sulfur dioxide	2017-03-04	12:00		1	Parts per billion	0.4			FEM	100		West Virginia	Marshall		2017	3	4	12	-78	-128	10375	270	26	0	0	-9999
54	051	1002	42401		1	39.915961	-80.733858	WGS84	Sulfur dioxide	2017-03-04	14:00		1	Parts per billion	0.4			FEM	100		West Virginia	Marshall		2017	3	4	14	-50	-117	10390	280	31	0	0	-9999
54	051	1002	42401		1	39.915961	-80.733858	WGS84	Sulfur dioxide	2017-03-04	15:00		1	Parts per billion	0.4			FEM	100		West Virginia	Marshall		2017	3	4	15	-39	-117	10392	350	15	0	0	-9999
54	051	1002	42401		1	39.915961	-80.733858	WGS84	Sulfur dioxide	2017-03-04	17:00		1	Parts per billion	0.4			FEM	100		West Virginia	Marshall		2017	3	4	17	-11	-122	10392	310	46	0	0	-9999
54	051	1002	42401		1	39.915961	-80.733858	WGS84	Sulfur dioxide	2017-03-04	18:00		1	Parts per billion	0.4			FEM	100		West Virginia	Marshall		2017	3	4	18	6	-117	10384	270	67	0	0	-9999
54	051	1002	42401		1	39.915961	-80.733858	WGS84	Sulfur dioxide	2017-03-04	19:00		1	Parts per billion	0.4			FEM	100		West Virginia	Marshall		2017	3	4	19	0	-128	10375	340	41	0	0	-9999
54	051	1002	42401		1	39.915961	-80.733858	WGS84	Sulfur dioxide	2017-03-04	20:00		1	Parts per billion	0.4			FEM	100		West Virginia	Marshall		2017	3	4	20	11	-128	10369	310	62	0	0	-9999
54	051	1002	42401		1	39.915961	-80.733858	WGS84	Sulfur dioxide	2017-03-04	21:00		1	Parts per billion	0.4			FEM	100		West Virginia	Marshall		2017	3	4	21	17	-122	10364	290	36	0	0	-9999
54	051	1002	42401		1	39.915961	-80.733858	WGS84	Sulfur dioxide	2017-03-04	22:00		1	Parts per billion	0.4			FEM	100		West Virginia	Marshall		2017	3	4	22	11	-139	10362	320	21	0	0	-9999
54	051	1002	42401		1	39.915961	-80.733858	WGS84	Sulfur dioxide	2017-03-04	23:00		1	Parts per billion	0.4			FEM	100		West Virginia	Marshall		2017	3	4	23	0	-139	10368	330	26	0	0	-9999
54	051	1002	42401		1	39.915961	-80.733858	WGS84	Sulfur dioxide	2017-03-05	00:00		1	Parts per billion	0.4			FEM	100		West Virginia	Marshall		2017	3	5	0	-17	-139	10368	30	41	0	0	-9999
54	051	1002	42401		1	39.915961	-80.733858	WGS84	Sulfur dioxide	2017-03-05	01:00		1	Parts per billion	0.4			FEM	100		West Virginia	Marshall		2017	3	5	1	-28	-139	10367	50	31	0	0	-9999
54	051	1002	42401		1	39.915961	-80.733858	WGS84	Sulfur dioxide	2017-03-05	02:00		1	Parts per billion	0.4			FEM	100		West Virginia	Marshall		2017	3	5	2	-33	-139	10368	50	31	0	0	-9999
54	051	1002	42401		1	39.915961	-80.733858	WGS84	Sulfur dioxide	2017-03-05	03:00		1	Parts per billion	0.4			FEM	100		West Virginia	Marshall		2017	3	5	3	-39	-133	10373	60	36	0	0	-9999
54	051	1002	42401		1	39.915961	-80.733858	WGS84	Sulfur dioxide	2017-03-05	04:00		1	Parts per billion	0.4			FEM	100		West Virginia	Marshall		2017	3	5	4	-50	-128	10373	70	36	0	0	-9999
54	051	1002	42401		1	39.915961	-80.733858	WGS84	Sulfur dioxide	2017-03-05	05:00		1	Parts per billion	0.4			FEM	100		West Virginia	Marshall		2017	3	5	5	-50	-128	10376	70	36	0	0	-9999
54	051	1002	42401		1	39.915961	-80.733858	WGS84	Sulfur dioxide	2017-03-05	06:00		1	Parts per billion	0.4			FEM	100		West Virginia	Marshall		2017	3	5	6	-61	-128	10378	70	36	0	0	-9999
54	051	1002	42401		1	39.915961	-80.733858	WGS84	Sulfur dioxide	2017-03-05	07:00		1	Parts per billion	0.4			FEM	100		West Virginia	Marshall		2017	3	5	7	-61	-133	10378	90	41	0	0	-9999
54	051	1002	42401		1	39.915961	-80.733858	WGS84	Sulfur dioxide	2017-03-05	08:00		1	Parts per billion	0.4			FEM	100		West Virginia	Marshall		2017	3	5	8	-67	-133	10375	100	36	0	0	-9999
54	051	1002	42401		1	39.915961	-80.733858	WGS84	Sulfur dioxide	2017-03-05	09:00		1	Parts per billion	0.4			FEM	100		West Virginia	Marshall		2017	3	5	9	-72	-133	10370	90	46	0	0	-9999
54	051	1002	42401		1	39.915961	-80.733858	WGS84	Sulfur dioxide	2017-03-05	10:00		1	Parts per billion	0.4			FEM	100		West Virginia	Marshall		2017	3	5	10	-72	-139	10366	90	46	0	0	-9999
54	051	1002	42401		1	39.915961	-80.733858	WGS84	Sulfur dioxide	2017-03-05	11:00		1	Parts per billion	0.4			FEM	100		West Virginia	Marshall		2017	3	5	11	-78	-139	10366	100	21	0	0	-9999
54	051	1002	42401		1	39.915961	-80.733858	WGS84	Sulfur dioxide	2017-03-05	12:00		1	Parts per billion	0.4			FEM	100		West Virginia	Marshall		2017	3	5	12	-78	-139	10370	80	36	0	0	-9999
54	051	1002	42401		1	39.915961	-80.733858	WGS84	Sulfur dioxide	2017-03-05	22:00		1	Parts per billion	0.4			FEM	100		West Virginia	Marshall		2017	3	5	22	100	-78	10295	110	36	0	0	-9999
54	051	1002	42401		1	39.915961	-80.733858	WGS84	Sulfur dioxide	2017-03-05	23:00		1	Parts per billion	0.4			FEM	100		West Virginia	Marshall		2017	3	5	23	83	-83	10296	100	31	0	0	-9999
54	051	1002	42401		1	39.915961	-80.733858	WGS84	Sulfur dioxide	2017-03-06	00:00		1	Parts per billion	0.4			FEM	100		West Virginia	Marshall		2017	3	6	0	67	-83	10295	100	41	0	0	-9999
54	051	1002	42401		1	39.915961	-80.733858	WGS84	Sulfur dioxide	2017-03-06	01:00		1	Parts per billion	0.4			FEM	100		West Virginia	Marshall		2017	3	6	1	56	-83	10293	100	46	0	0	-9999
54	051	1002	42401		1	39.915961	-80.733858	WGS84	Sulfur dioxide	2017-03-06	02:00		1	Parts per billion	0.4			FEM	100		West Virginia	Marshall		2017	3	6	2	61	-89	10288	100	46	-9999	0	-9999
54	051	1002	42401		1	39.915961	-80.733858	WGS84	Sulfur dioxide	2017-03-06	03:00		1	Parts per billion	0.4			FEM	100		West Virginia	Marshall		2017	3	6	3	56	-83	10284	100	41	2	0	-9999
54	051	1002	42401		1	39.915961	-80.733858	WGS84	Sulfur dioxide	2017-03-06	04:00		1	Parts per billion	0.4			FEM	100		West Virginia	Marshall		2017	3	6	4	61	-78	10277	110	41	0	0	-9999
54	051	1002	42401		1	39.915961	-80.733858	WGS84	Sulfur dioxide	2017-03-06	05:00		1	Parts per billion	0.4			FEM	100		West Virginia	Marshall		2017	3	6	5	67	-67	10270	120	31	-9999	0	-9999
54	051	1002	42401		1	39.915961	-80.733858	WGS84	Sulfur dioxide	2017-03-06	06:00		1	Parts per billion	0.4			FEM	100		West Virginia	Marshall		2017	3	6	6	78	-56	10267	150	15	0	0	-9999
54	051	1002	42401		1	39.915961	-80.733858	WGS84	Sulfur dioxide	2017-03-06	07:00		1	Parts per billion	0.4			FEM	100		West Virginia	Marshall		2017	3	6	7	78	-50	10263	150	31	4	0	-9999
54	051	1002	42401		1	39.915961	-80.733858	WGS84	Sulfur dioxide	2017-03-06	08:00		1	Parts per billion	0.4			FEM	100		West Virginia	Marshall		2017	3	6	8	78	-44	10259	160	31	-9999	0	-9999
54	051	1002	42401		1	39.915961	-80.733858	WGS84	Sulfur dioxide	2017-03-08	03:00		1	Parts per billion	0.4			FEM	100		West Virginia	Marshall		2017	3	8	3	67	44	10156	310	98	-9999	48	-9999
54	051	1002	42401		1	39.915961	-80.733858	WGS84	Sulfur dioxide	2017-03-08	04:00		1	Parts per billion	0.4			FEM	100		West Virginia	Marshall		2017	3	8	4	50	33	10176	300	62	-9999	10	-9999
54	051	1002	42401		1	39.915961	-80.733858	WGS84	Sulfur dioxide	2017-03-09	18:00		1	Parts per billion	0.4			FEM	100		West Virginia	Marshall		2017	3	9	18	128	-67	10193	280	57	0	0	-9999
54	051	1002	42401		1	39.915961	-80.733858	WGS84	Sulfur dioxide	2017-03-10	11:00		1	Parts per billion	0.4			FEM	100		West Virginia	Marshall		2017	3	10	11	-6	-22	-9999	350	51	-9999	-1	-9999
54	051	1002	42401		1	39.915961	-80.733858	WGS84	Sulfur dioxide	2017-03-10	12:00		1	Parts per billion	0.4			FEM	100		West Virginia	Marshall		2017	3	10	12	-11	-22	10160	340	41	-9999	3	48
54	051	1002	42401		1	39.915961	-80.733858	WGS84	Sulfur dioxide	2017-03-10	13:00		1	Parts per billion	0.4			FEM	100		West Virginia	Marshall		2017	3	10	13	-17	-33	10174	330	46	-9999	-1	-9999
54	051	1002	42401		1	39.915961	-80.733858	WGS84	Sulfur dioxide	2017-03-10	14:00		1	Parts per billion	0.4			FEM	100		West Virginia	Marshall		2017	3	10	14	-17	-44	10183	340	57	-9999	-1	-9999
54	051	1002	42401		1	39.915961	-80.733858	WGS84	Sulfur dioxide	2017-03-10	15:00		1	Parts per billion	0.4			FEM	100		West Virginia	Marshall		2017	3	10	15	-11	-39	10189	320	41	-9999	0	-9999
54	051	1002	42401		1	39.915961	-80.733858	WGS84	Sulfur dioxide	2017-03-10	16:00		1	Parts per billion	0.4			FEM	100		West Virginia	Marshall		2017	3	10	16	-6	-44	10194	300	46	4	0	-9999
54	051	1002	42401		1	39.915961	-80.733858	WGS84	Sulfur dioxide	2017-03-10	18:00		1	Parts per billion	0.4			FEM	100		West Virginia	Marshall		2017	3	10	18	-17	-44	10204	330	72	-9999	-1	-1
54	051	1002	42401		1	39.915961	-80.733858	WGS84	Sulfur dioxide	2017-03-10	19:00		1	Parts per billion	0.4			FEM	100		West Virginia	Marshall		2017	3	10	19	-22	-56	10204	280	93	-9999	-1	-9999
54	051	1002	42401		1	39.915961	-80.733858	WGS84	Sulfur dioxide	2017-03-10	20:00		1	Parts per billion	0.4			FEM	100		West Virginia	Marshall		2017	3	10	20	-28	-56	10206	310	88	-9999	-1	-9999
54	051	1002	42401		1	39.915961	-80.733858	WGS84	Sulfur dioxide	2017-03-10	21:00		1	Parts per billion	0.4			FEM	100		West Virginia	Marshall		2017	3	10	21	-22	-78	10211	300	93	-9999	-1	-9999
54	051	1002	42401		1	39.915961	-80.733858	WGS84	Sulfur dioxide	2017-03-10	22:00		1	Parts per billion	0.4			FEM	100		West Virginia	Marshall		2017	3	10	22	-22	-106	10218	300	72	-9999	0	-9999

54	051	1002	42401		1	39.915961	-80.733858	WGS84	Sulfur dioxide	2017-03-10	23:00		1	Parts per billion	0.4			FEM	100		West Virginia	Marshall		2017	3	10	23	-28	-111	10226	300	82	-9999	0	-9999
54	051	1002	42401		1	39.915961	-80.733858	WGS84	Sulfur dioxide	2017-03-11	00:00		1	Parts per billion	0.4			FEM	100		West Virginia	Marshall		2017	3	11	0	-33	-117	10232	310	41	-9999	0	-1
54	051	1002	42401		1	39.915961	-80.733858	WGS84	Sulfur dioxide	2017-03-11	01:00		1	Parts per billion	0.4			FEM	100		West Virginia	Marshall		2017	3	11	1	-39	-117	10236	280	62	-9999	0	-9999
54	051	1002	42401		1	39.915961	-80.733858	WGS84	Sulfur dioxide	2017-03-11	02:00		1	Parts per billion	0.4			FEM	100		West Virginia	Marshall		2017	3	11	2	-39	-117	10240	310	51	-9999	0	-9999
54	051	1002	42401		1	39.915961	-80.733858	WGS84	Sulfur dioxide	2017-03-11	03:00		1	Parts per billion	0.4			FEM	100		West Virginia	Marshall		2017	3	11	3	-50	-100	10245	310	57	-9999	0	-9999
54	051	1002	42401		1	39.915961	-80.733858	WGS84	Sulfur dioxide	2017-03-11	04:00		1	Parts per billion	0.4			FEM	100		West Virginia	Marshall		2017	3	11	4	-56	-78	10249	330	51	-9999	-1	-9999
54	051	1002	42401		1	39.915961	-80.733858	WGS84	Sulfur dioxide	2017-03-11	05:00		1	Parts per billion	0.4			FEM	100		West Virginia	Marshall		2017	3	11	5	-61	-89	10250	330	26	-9999	-1	-9999
54	051	1002	42401		1	39.915961	-80.733858	WGS84	Sulfur dioxide	2017-03-11	06:00		1	Parts per billion	0.4			FEM	100		West Virginia	Marshall		2017	3	11	6	-67	-94	10250	320	31	-9999	0	-1
54	051	1002	42401		1	39.915961	-80.733858	WGS84	Sulfur dioxide	2017-03-11	07:00		1	Parts per billion	0.4			FEM	100		West Virginia	Marshall		2017	3	11	7	-67	-100	10253	320	51	-9999	0	-9999
54	051	1002	42401		1	39.915961	-80.733858	WGS84	Sulfur dioxide	2017-03-11	08:00		1	Parts per billion	0.4			FEM	100		West Virginia	Marshall		2017	3	11	8	-72	-111	10257	300	62	-9999	0	-9999
54	051	1002	42401		1	39.915961	-80.733858	WGS84	Sulfur dioxide	2017-03-11	09:00		1	Parts per billion	0.4			FEM	100		West Virginia	Marshall		2017	3	11	9	-72	-133	10262	290	51	-9999	0	-9999
54	051	1002	42401		1	39.915961	-80.733858	WGS84	Sulfur dioxide	2017-03-11	10:00		1	Parts per billion	0.4			FEM	100		West Virginia	Marshall		2017	3	11	10	-78	-150	10268	310	72	2	0	-9999
54	051	1002	42401		1	39.915961	-80.733858	WGS84	Sulfur dioxide	2017-03-11	11:00		1	Parts per billion	0.4			FEM	100		West Virginia	Marshall		2017	3	11	11	-83	-144	10278	280	46	-9999	0	-9999
54	051	1002	42401		1	39.915961	-80.733858	WGS84	Sulfur dioxide	2017-03-11	12:00		1	Parts per billion	0.4			FEM	100		West Virginia	Marshall		2017	3	11	12	-89	-150	10285	310	46	-9999	0	-9999
54	051	1002	42401		1	39.915961	-80.733858	WGS84	Sulfur dioxide	2017-03-11	13:00		1	Parts per billion	0.4			FEM	100		West Virginia	Marshall		2017	3	11	13	-83	-156	10292	300	41	0	0	-9999
54	051	1002	42401		1	39.915961	-80.733858	WGS84	Sulfur dioxide	2017-03-11	14:00		1	Parts per billion	0.4			FEM	100		West Virginia	Marshall		2017	3	11	14	-83	-172	10296	290	72	4	0	-9999
54	051	1002	42401		1	39.915961	-80.733858	WGS84	Sulfur dioxide	2017-03-11	15:00		1	Parts per billion	0.4			FEM	100		West Virginia	Marshall		2017	3	11	15	-72	-161	10298	320	57	2	0	-9999
54	051	1002	42401		1	39.915961	-80.733858	WGS84	Sulfur dioxide	2017-03-11	16:00		1	Parts per billion	0.4			FEM	100		West Virginia	Marshall		2017	3	11	16	-67	-156	10298	300	46	4	0	-9999
54	051	1002	42401		1	39.915961	-80.733858	WGS84	Sulfur dioxide	2017-03-11	18:00		1	Parts per billion	0.4			FEM	100		West Virginia	Marshall		2017	3	11	18	-50	-144	10293	270	57	-9999	0	-9999
54	051	1002	42401		1	39.915961	-80.733858	WGS84	Sulfur dioxide	2017-03-11	19:00		1	Parts per billion	0.4			FEM	100		West Virginia	Marshall		2017	3	11	19	-50	-150	10290	300	36	-9999	0	-9999
54	051	1002	42401		1	39.915961	-80.733858	WGS84	Sulfur dioxide	2017-03-11	20:00		1	Parts per billion	0.4			FEM	100		West Virginia	Marshall		2017	3	11	20	-39	-144	10291	280	67	-9999	0	-9999
54	051	1002	42401		1	39.915961	-80.733858	WGS84	Sulfur dioxide	2017-03-11	21:00		1	Parts per billion	0.4			FEM	100		West Virginia	Marshall		2017	3	11	21	-33	-144	10286	280	46	4	0	-9999
54	051	1002	42401		1	39.915961	-80.733858	WGS84	Sulfur dioxide	2017-03-11	22:00		1	Parts per billion	0.4			FEM	100		West Virginia	Marshall		2017	3	11	22	-33	-144	10285	290	51	2	0	-9999
54	051	1002	42401		1	39.915961	-80.733858	WGS84	Sulfur dioxide	2017-03-11	23:00		1	Parts per billion	0.4			FEM	100		West Virginia	Marshall		2017	3	11	23	-39	-144	10285	310	51	0	0	-9999
54	051	1002	42401		1	39.915961	-80.733858	WGS84	Sulfur dioxide	2017-03-12	00:00		1	Parts per billion	0.4			FEM	100		West Virginia	Marshall		2017	3	12	0	-44	-144	10288	320	31	0	0	-9999
54	051	1002	42401		1	39.915961	-80.733858	WGS84	Sulfur dioxide	2017-03-12	01:00		1	Parts per billion	0.4			FEM	100		West Virginia	Marshall		2017	3	12	1	-50	-139	10291	320	31	0	0	-9999
54	051	1002	42401		1	39.915961	-80.733858	WGS84	Sulfur dioxide	2017-03-12	02:00		1	Parts per billion	0.4			FEM	100		West Virginia	Marshall		2017	3	12	2	-56	-139	10291	310	15	0	0	-9999
54	051	1002	42401		1	39.915961	-80.733858	WGS84	Sulfur dioxide	2017-03-12	03:00		1	Parts per billion	0.4			FEM	100		West Virginia	Marshall		2017	3	12	3	-56	-139	10294	0	0	0	0	-9999
54	051	1002	42401		1	39.915961	-80.733858	WGS84	Sulfur dioxide	2017-03-12	04:00		1	Parts per billion	0.4			FEM	100		West Virginia	Marshall		2017	3	12	4	-61	-133	10292	20	36	0	0	-9999
54	051	1002	42401		1	39.915961	-80.733858	WGS84	Sulfur dioxide	2017-03-12	05:00		1	Parts per billion	0.4			FEM	100		West Virginia	Marshall		2017	3	12	5	-78	-133	10293	70	21	0	0	-9999
54	051	1002	42401		1	39.915961	-80.733858	WGS84	Sulfur dioxide	2017-03-12	06:00		1	Parts per billion	0.4			FEM	100		West Virginia	Marshall		2017	3	12	6	-78	-133	10294	100	21	-9999	0	-9999
54	051	1002	42401		1	39.915961	-80.733858	WGS84	Sulfur dioxide	2017-03-12	07:00		1	Parts per billion	0.4			FEM	100		West Virginia	Marshall		2017	3	12	7	-78	-128	10294	130	15	-9999	0	-9999
54	051	1002	42401		1	39.915961	-80.733858	WGS84	Sulfur dioxide	2017-03-12	08:00		1	Parts per billion	0.4			FEM	100		West Virginia	Marshall		2017	3	12	8	-78	-128	10285	160	21	-9999	0	-9999
54	051	1002	42401		1	39.915961	-80.733858	WGS84	Sulfur dioxide	2017-03-12	12:00		1	Parts per billion	0.4			FEM	100		West Virginia	Marshall		2017	3	12	12	-72	-128	10292	0	0	-9999	0	-9999
54	051	1002	42401		1	39.915961	-80.733858	WGS84	Sulfur dioxide	2017-03-12	13:00		1	Parts per billion	0.4			FEM	100		West Virginia	Marshall		2017	3	12	13	-72	-117	10295	0	0	4	0	-9999
54	051	1002	42401		1	39.915961	-80.733858	WGS84	Sulfur dioxide	2017-03-12	14:00		1	Parts per billion	0.4			FEM	100		West Virginia	Marshall		2017	3	12	14	-56	-111	10302	330	21	4	0	-9999
54	051	1002	42401		1	39.915961	-80.733858	WGS84	Sulfur dioxide	2017-03-12	15:00		1	Parts per billion	0.4			FEM	100		West Virginia	Marshall		2017	3	12	15	-50	-111	10304	340	31	-9999	0	-9999
54	051	1002	42401		1	39.915961	-80.733858	WGS84	Sulfur dioxide	2017-03-12	18:00		1	Parts per billion	0.4			FEM	100		West Virginia	Marshall		2017	3	12	18	-33	-117	10306	280	41	-9999	0	-9999
54	051	1002	42401		1	39.915961	-80.733858	WGS84	Sulfur dioxide	2017-03-12	20:00		1	Parts per billion	0.4			FEM	100		West Virginia	Marshall		2017	3	12	20	-28	-111	10300	300	31	-9999	0	-9999
54	051	1002	42401		1	39.915961	-80.733858	WGS84	Sulfur dioxide	2017-03-12	21:00		1	Parts per billion	0.4			FEM	100		West Virginia	Marshall		2017	3	12	21	-22	-122	10299	310	31	-9999	0	-9999
54	051	1002	42401		1	39.915961	-80.733858	WGS84	Sulfur dioxide	2017-03-13	01:00		1	Parts per billion	0.4			FEM	100		West Virginia	Marshall		2017	3	13	1	-44	-128	10305	20	31	0	0	-9999
54	051	1002	42401		1	39.915961	-80.733858	WGS84	Sulfur dioxide	2017-03-13	02:00		1	Parts per billion	0.4			FEM	100		West Virginia	Marshall		2017	3	13	2	-50	-128	10305	40	41	0	0	-9999
54	051	1002	42401		1	39.915961	-80.733858	WGS84	Sulfur dioxide	2017-03-13	03:00		1	Parts per billion	0.4			FEM	100		West Virginia	Marshall		2017	3	13	3	-61	-128	10301	60	31	0	0	-9999
54	051	1002	42401		1	39.915961	-80.733858	WGS84	Sulfur dioxide	2017-03-13	04:00		1	Parts per billion	0.4			FEM	100		West Virginia	Marshall		2017	3	13	4	-61	-128	10301	70	26	0	0	-9999
54	051	1002	42401		1	39.915961	-80.733858	WGS84	Sulfur dioxide	2017-03-13	05:00		1	Parts per billion	0.4			FEM	100		West Virginia	Marshall		2017	3	13	5	-61	-128	10299	90	36	0	0	-9999
54	051	1002	42401		1	39.915961	-80.733858	WGS84	Sulfur dioxide	2017-03-13	06:00		1	Parts per billion	0.4			FEM	100		West Virginia	Marshall		2017	3	13	6	-67	-128	10300	100	26	0	0	-9999
54	051	1002	42401		1	39.915961	-80.733858	WGS84	Sulfur dioxide	2017-03-13	07:00		1	Parts per billion	0.4			FEM	100		West Virginia	Marshall		2017	3	13	7	-72	-122	10294	70	36	0	0	-9999
54	051	1002	42401		1	39.915961	-80.733858	WGS84	Sulfur dioxide	2017-03-13	09:00		1	Parts per billion	0.4			FEM	100		West Virginia	Marshall		2017	3	13	9	-72	-117	10276	70	51	0	0	-9999
54	051	1002	42401		1	39.915961	-80.733858	WGS84	Sulfur dioxide	2017-03-16	00:00		1	Parts per billion	0.4			FEM	100		West Virginia	Marshall		2017	3	16	0	-44	-156	10224	300	67	2	0	-9999
54	051	1002	42401		1	39.915961	-80.733858	WGS84	Sulfur dioxide	2017-03-16	01:00		1	Parts per billion	0.4			FEM	100		West Virginia	Marshall		2017	3	16	1	-50	-156	10230	280	46	0	0	-9999
54	051	1002	42401		1	39.915961	-80.733858	WGS84	Sulfur dioxide	2017-03-16	02:00		1	Parts per billion	0.4			FEM	100		West Virginia	Marshall		2017	3	16	2	-50	-150	10233	280	57	2	0	-9999
54	051	1002	42401		1	39.915961	-80.733858	WGS84	Sulfur dioxide	2017-03-16	10:00		1	Parts per billion	0.4			FEM	100		West Virginia	Marshall		2017	3	16	10	-50	-83	10233	270	36	-9999	-1	-9999
54	051	1002	42401		1	39.915961	-80.733858	WGS84	Sulfur dioxide	2017-03-16	11:00		1	Parts per billion	0.4			FEM	100		West Virginia	Marshall		2017	3	16	11	-50	-89	10240	270	36	-9999	-1	-9999
54	051	1002	42401		1	39.915961	-80.733858	WGS84	Sulfur dioxide	2017-03-17	19:00		1	Parts per billion	0.4			FEM	100		West Virginia	Marshall		2017	3	17	19	-11	-22	10248	110	31	-9999	3	-9999
54	051	1002	42401		1	39.915961	-80.733858	WGS84	Sulfur dioxide	2017-03-17	20:00		1	Parts per billion	0.4			FEM	100		West Virginia	Marshall		2017	3	17	20	-6	-22	10237	120	46	-9999	3	-9999
54	051	1002	42401		1	39.915961	-80.733858	WGS84	Sulfur dioxide	2017-03-17	21:00		1	Parts per billion	0.4			FEM	100		West Virginia	Marshall		2017	3	17	21	0	-17	10228	130	36	-9999	-1	-9999
54	051	1002	42401		1	39.915961	-80.733858	WGS84	Sulfur dioxide	2017-03-17	22:00		1	Parts per billion	0.4			FEM	100		West Virginia	Marshall		2017	3	17	22	0	-17	10219	130	36	-9999	3	-9999
54	051	1002	42401		1	39.915961	-80.733858	WGS84	Sulfur dioxide	2017-03-17	23:00		1	Parts per billion	0.4			FEM	100		West Virginia	Marshall		2017	3	17	23	0	-17	10207	120	41	-9999	-1	-9999
54	051	1002	42401		1	39.915961	-80.733858	WGS84	Sulfur dioxide	2017-03-18	00:00		1	Parts per billion	0.4			FEM	100		West Virginia	Marshall		2017	3	18	0	0	-17	10209	160	21	-9999	-1	8
54	051	1002	42401		1	39.915961	-80.733858	WGS84	Sulfur dioxide	2017-03-18	01:00		1	Parts per billion	0.4			FEM	100		West Virginia	Marshall		2017	3	18	1	0	-11	10200	160	31	-9999	-1	-9999
54	051	1002	42401		1	39.915961	-80.733858	WGS84	Sulfur dioxide	2017-03-18	02:00		1	Parts per billion	0.4			FEM	100		West Virginia	Marshall		2017	3	18	2	0	-11	-9999	100	31	-9999	2	-9999
54	051	1002	42401		1	39.915961	-80.733858	WGS84	Sulfur dioxide	2017-03-18	03:00		1	Parts per billion	0.4			FEM	100		West Virginia	Marshall		2017	3	18	3	0	-6	10187	130	26	-9999	3	-9999
54	051	1002	42401		1	39.915961	-80.733858	WGS84	Sulfur dioxide	2017-03-18	04:00		1	Parts per billion	0.4			FEM	100		West Virginia	Marshall		2017	3	18	4	6	-6	10182	130	15	-9999	0	-9999
54	051	1002	42401		1	39.915961	-80.733858	WGS84	Sulfur dioxide	2017-03-18	19:00		1	Parts per billion	0.4			FEM	100		West Virginia	Marshall		2017	3	18	19	61	22	10151	280	51	-9999	-1	-9999
54	051	1002	42401		1	39.915961	-80.733858	WGS84	Sulfur dioxide	2017-03-18	20:00		1	Parts per billion	0.4			FEM	100		West Virginia	Marshall		2017	3	18	20	67	6	-9999	280	103	-9999	-1	-9999
54	051	1002	42401		1	39.915961	-80.733858	WGS84	Sulfur dioxide	2017-03-18	21:00		1	Parts per billion	0.4			FEM	100		West Virginia	Marshall		2017	3	18	21	50	0	10165	280	72	-9999	0	-9999
54	051	1002	42401		1	39.915961	-80.733858	WGS84	Sulfur dioxide	2017-03-18	22:00		1	Parts per billion	0.4			FEM	100		West Virginia	Marshall		2017	3	18	22	44	0	10175	310	82	-9999	0	-9999
54	051	1002	42401		1	39.915961	-80.733858	WGS84	Sulfur dioxide	2017-03-18	23:00		1	Parts per billion	0.4			FEM	100		West Virginia	Marshall		2017	3	18	23	39	-6	10187	290	82	-9999	0	-9999
54	051	1002	42401		1	39.915961	-80.733858	WGS84	Sulfur dioxide	2017-03-19	00:00		1	Parts per billion	0.4			FEM	100		West Virginia	Marshall		2017	3	19	0	33	0	10198	300	36	-9999	-1	-1
54	051	1002	42401		1	39.915961	-80.733858	WGS84	Sulfur dioxide	2017-03-19	01:00		1	Parts per billion	0.4			FEM	100		West Virginia	Marshall		2017	3	19	1	28	0	10205	300	62	-9999	-1	-9999
54	051	1002	42401		1	39.915961	-80.733858	WGS84	Sulfur dioxide	2017-03-19	02:00		1	Parts per billion	0.4			FEM	100		West Virginia	Marshall		2017	3	19	2	22	6	10210	300	41	-9999	3	-9999
54	051	1002	42401		1	39.915961	-80.733858	WGS84	Sulfur dioxide	2017-03-19	03:00		1	Parts per billion	0.4			FEM	100		West Virginia	Marshall		2017	3	19	3	17	6	10213	300	41	-9999	-1	-9999
54	051	1002	42401		1	39.915961	-80.733858	WGS84	Sulfur dioxide	2017-03-19	04:00		1	Parts per billion	0.4			FEM	100		West Virginia	Marshall		2017	3	19	4	17	6	10218	290	31	-9999	-1	-9999
54	051	1002	42401		1	39.915961	-80.733858	WGS84	Sulfur dioxide	2017-03-19	05:00		1	Parts per billion	0.4			FEM	100		West Virginia	Marshall		2017	3	19	5	17	0	10220	310	31	-9999	0	-9999
54	051	1002	42401		1	39.915961	-80.733858	WGS84	Sulfur dioxide	2017-03-19	06:00		1	Parts per billion	0.4			FEM	100		West Virginia	Marshall		2017	3	19	6	17	0	10221	320	26	-9999	0	3
54	051	1002	42401		1	39.915961	-80.733858	WGS84	Sulfur dioxide	2017-03-19	07:00		1	Parts per billion	0.4			FEM	100		West Virginia	Marshall		2017	3	19	7	17	0	10223	310	26	-9999	0	-9999
54	051	1002	42401		1	39.915961	-80.733858	WGS84	Sulfur dioxide	2017-03-19	08:00		1	Parts per billion	0.4			FEM	100		West Virginia	Marshall		2017	3	19	8	11	0	10221	280	21	-9999	0	-9999
54	051	1002	42401		1	39.915961	-80.733858	WGS84	Sulfur dioxide	2017-03-19	09:00		1	Parts per billion	0.4			FEM	100		West Virginia	Marshall		2017	3	19	9	11	0	-9999	320	15	-9999	0	-9999
54	051	1002	42401		1	39.915961	-80.733858	WGS84	Sulfur dioxide	2017-03-19	10:00		1	Parts per billion	0.4			FEM	100		West Virginia	Marshall		2017	3	19	10	17	0	10237	0	0	-9999	0	-9999
54	051	1002	42401		1	39.915961	-80.733858	WGS84	Sulfur dioxide	2017-03-19	11:00		1	Parts per billion	0.4			FEM	100		West Virginia	Marshall		2017	3	19	11	11	0	10244	320	15	-9999	0	-9999
54	051	1002	42401		1	39.915961	-80.733858	WGS84	Sulfur dioxide	2017-03-19	12:00		1	Parts per billion	0.4			FEM	100		West Virginia	Marshall		2017	3	19	12	17	0	10252	340	31	-9999	0	-9999
54	051	1002	42401		1	39.915961	-80.733858	WGS84	Sulfur dioxide	2017-03-19	13:00		1	Parts per billion	0.4			FEM	100		West Virginia	Marshall		2017	3	19	13	17	0	10261	330	21	-9999	0	-9999

54	051	1002	42401		1	39.915961	-80.733858	WGS84	Sulfur dioxide	2017-03-19	14:00		1	Parts per billion	0.4			FEM	100		West Virginia	Marshall		2017	3	19	14	17	-6	10268	340	26	-9999	0	-9999
54	051	1002	42401		1	39.915961	-80.733858	WGS84	Sulfur dioxide	2017-03-19	15:00		1	Parts per billion	0.4			FEM	100		West Virginia	Marshall		2017	3	19	15	28	0	10271	330	15	-9999	0	-9999
54	051	1002	42401		1	39.915961	-80.733858	WGS84	Sulfur dioxide	2017-03-19	16:00		1	Parts per billion	0.4			FEM	100		West Virginia	Marshall		2017	3	19	16	28	-11	10273	290	26	-9999	0	-9999
54	051	1002	42401		1	39.915961	-80.733858	WGS84	Sulfur dioxide	2017-03-19	17:00		1	Parts per billion	0.4			FEM	100		West Virginia	Marshall		2017	3	19	17	33	-11	10272	300	26	-9999	0	-9999
54	051	1002	42401		1	39.915961	-80.733858	WGS84	Sulfur dioxide	2017-03-19	18:00		1	Parts per billion	0.4			FEM	100		West Virginia	Marshall		2017	3	19	18	39	-11	10275	300	31	-9999	0	-9999
54	051	1002	42401		1	39.915961	-80.733858	WGS84	Sulfur dioxide	2017-03-19	19:00		1	Parts per billion	0.4			FEM	100		West Virginia	Marshall		2017	3	19	19	39	-17	10269	300	46	-9999	0	-9999
54	051	1002	42401		1	39.915961	-80.733858	WGS84	Sulfur dioxide	2017-03-19	20:00		1	Parts per billion	0.4			FEM	100		West Virginia	Marshall		2017	3	19	20	39	-11	10266	310	26	-9999	0	-9999
54	051	1002	42401		1	39.915961	-80.733858	WGS84	Sulfur dioxide	2017-03-19	21:00		1	Parts per billion	0.4			FEM	100		West Virginia	Marshall		2017	3	19	21	39	-17	10266	320	21	-9999	0	-9999
54	051	1002	42401		1	39.915961	-80.733858	WGS84	Sulfur dioxide	2017-03-19	22:00		1	Parts per billion	0.4			FEM	100		West Virginia	Marshall		2017	3	19	22	33	-17	10267	300	26	-9999	0	-9999
54	051	1002	42401		1	39.915961	-80.733858	WGS84	Sulfur dioxide	2017-03-19	23:00		1	Parts per billion	0.4			FEM	100		West Virginia	Marshall		2017	3	19	23	28	-17	10269	310	26	-9999	0	-9999
54	051	1002	42401		1	39.915961	-80.733858	WGS84	Sulfur dioxide	2017-03-20	00:00		1	Parts per billion	0.4			FEM	100		West Virginia	Marshall		2017	3	20	0	22	-17	10268	320	26	-9999	0	-9999
54	051	1002	42401		1	39.915961	-80.733858	WGS84	Sulfur dioxide	2017-03-20	01:00		1	Parts per billion	0.4			FEM	100		West Virginia	Marshall		2017	3	20	1	22	-17	10267	0	0	-9999	0	-9999
54	051	1002	42401		1	39.915961	-80.733858	WGS84	Sulfur dioxide	2017-03-20	03:00		1	Parts per billion	0.4			FEM	100		West Virginia	Marshall		2017	3	20	3	22	-17	10269	0	0	-9999	0	-9999
54	051	1002	42401		1	39.915961	-80.733858	WGS84	Sulfur dioxide	2017-03-20	05:00		1	Parts per billion	0.4			FEM	100		West Virginia	Marshall		2017	3	20	5	17	-17	10258	0	0	-9999	0	-9999
54	051	1002	42401		1	39.915961	-80.733858	WGS84	Sulfur dioxide	2017-03-20	06:00		1	Parts per billion	0.4			FEM	100		West Virginia	Marshall		2017	3	20	6	17	-17	10253	0	0	-9999	0	-9999
54	051	1002	42401		1	39.915961	-80.733858	WGS84	Sulfur dioxide	2017-03-20	07:00		1	Parts per billion	0.4			FEM	100		West Virginia	Marshall		2017	3	20	7	17	-11	10251	0	0	-9999	0	-9999
54	051	1002	42401		1	39.915961	-80.733858	WGS84	Sulfur dioxide	2017-03-20	08:00		1	Parts per billion	0.4			FEM	100		West Virginia	Marshall		2017	3	20	8	11	-11	10247	0	0	-9999	0	-9999
54	051	1002	42401		1	39.915961	-80.733858	WGS84	Sulfur dioxide	2017-03-20	09:00		1	Parts per billion	0.4			FEM	100		West Virginia	Marshall		2017	3	20	9	11	-11	10249	0	0	-9999	0	-9999
54	051	1002	42401		1	39.915961	-80.733858	WGS84	Sulfur dioxide	2017-03-20	10:00		1	Parts per billion	0.4			FEM	100		West Virginia	Marshall		2017	3	20	10	6	-17	10243	100	15	-9999	0	-9999
54	051	1002	42401		1	39.915961	-80.733858	WGS84	Sulfur dioxide	2017-03-20	11:00		1	Parts per billion	0.4			FEM	100		West Virginia	Marshall		2017	3	20	11	0	-17	10243	110	21	0	0	-9999
54	051	1002	42401		1	39.915961	-80.733858	WGS84	Sulfur dioxide	2017-03-20	13:00		1	Parts per billion	0.4			FEM	100		West Virginia	Marshall		2017	3	20	13	22	-11	10217	150	36	0	0	-9999
54	051	1002	42401		1	39.915961	-80.733858	WGS84	Sulfur dioxide	2017-03-21	01:00		1	Parts per billion	0.4			FEM	100		West Virginia	Marshall		2017	3	21	1	89	0	10160	130	26	-9999	0	-9999
54	051	1002	42401		1	39.915961	-80.733858	WGS84	Sulfur dioxide	2017-03-21	02:00		1	Parts per billion	0.4			FEM	100		West Virginia	Marshall		2017	3	21	2	89	0	10163	50	15	-9999	0	-9999
54	051	1002	42401		1	39.915961	-80.733858	WGS84	Sulfur dioxide	2017-03-21	03:00		1	Parts per billion	0.4			FEM	100		West Virginia	Marshall		2017	3	21	3	89	0	10163	0	0	-9999	0	-9999
54	051	1002	42401		1	39.915961	-80.733858	WGS84	Sulfur dioxide	2017-03-21	04:00		1	Parts per billion	0.4			FEM	100		West Virginia	Marshall		2017	3	21	4	83	6	10161	270	15	-9999	0	-9999
54	051	1002	42401		1	39.915961	-80.733858	WGS84	Sulfur dioxide	2017-03-21	05:00		1	Parts per billion	0.4			FEM	100		West Virginia	Marshall		2017	3	21	5	83	22	10159	310	21	-9999	0	-9999
54	051	1002	42401		1	39.915961	-80.733858	WGS84	Sulfur dioxide	2017-03-21	06:00		1	Parts per billion	0.4			FEM	100		West Virginia	Marshall		2017	3	21	6	72	28	10148	290	15	-9999	0	-9999
54	051	1002	42401		1	39.915961	-80.733858	WGS84	Sulfur dioxide	2017-03-21	07:00		1	Parts per billion	0.4			FEM	100		West Virginia	Marshall		2017	3	21	7	72	33	10150	330	26	-9999	0	-9999
54	051	1002	42401		1	39.915961	-80.733858	WGS84	Sulfur dioxide	2017-03-21	08:00		1	Parts per billion	0.4			FEM	100		West Virginia	Marshall		2017	3	21	8	67	39	10148	280	15	-9999	0	-9999
54	051	1002	42401		1	39.915961	-80.733858	WGS84	Sulfur dioxide	2017-03-21	09:00		1	Parts per billion	0.4			FEM	100		West Virginia	Marshall		2017	3	21	9	67	39	10147	300	21	-9999	0	-9999
54	051	1002	42401		1	39.915961	-80.733858	WGS84	Sulfur dioxide	2017-03-21	10:00		1	Parts per billion	0.4			FEM	100		West Virginia	Marshall		2017	3	21	10	61	44	10153	320	31	-9999	0	-9999
54	051	1002	42401		1	39.915961	-80.733858	WGS84	Sulfur dioxide	2017-03-21	11:00		1	Parts per billion	0.4			FEM	100		West Virginia	Marshall		2017	3	21	11	61	33	10160	320	36	-9999	0	-9999
54	051	1002	42401		1	39.915961	-80.733858	WGS84	Sulfur dioxide	2017-03-21	12:00		1	Parts per billion	0.4			FEM	100		West Virginia	Marshall		2017	3	21	12	61	28	10166	320	36	-9999	0	-9999
54	051	1002	42401		1	39.915961	-80.733858	WGS84	Sulfur dioxide	2017-03-21	18:00		1	Parts per billion	0.4			FEM	100		West Virginia	Marshall		2017	3	21	18	133	33	10170	330	36	2	0	-9999
54	051	1002	42401		1	39.915961	-80.733858	WGS84	Sulfur dioxide	2017-03-21	19:00		1	Parts per billion	0.4			FEM	100		West Virginia	Marshall		2017	3	21	19	144	11	10162	310	57	2	0	-9999
54	051	1002	42401		1	39.915961	-80.733858	WGS84	Sulfur dioxide	2017-03-22	00:00		1	Parts per billion	0.4			FEM	100		West Virginia	Marshall		2017	3	22	0	117	-56	10166	310	88	-9999	0	-9999
54	051	1002	42401		1	39.915961	-80.733858	WGS84	Sulfur dioxide	2017-03-22	05:00		1	Parts per billion	0.4			FEM	100		West Virginia	Marshall		2017	3	22	5	22	-56	10196	340	88	0	0	-9999
54	051	1002	42401		1	39.915961	-80.733858	WGS84	Sulfur dioxide	2017-03-22	06:00		1	Parts per billion	0.4			FEM	100		West Virginia	Marshall		2017	3	22	6	6	-50	10212	340	72	-9999	0	-9999
54	051	1002	42401		1	39.915961	-80.733858	WGS84	Sulfur dioxide	2017-03-22	07:00		1	Parts per billion	0.4			FEM	100		West Virginia	Marshall		2017	3	22	7	6	-61	10221	340	88	-9999	0	-9999
54	051	1002	42401		1	39.915961	-80.733858	WGS84	Sulfur dioxide	2017-03-22	08:00		1	Parts per billion	0.4			FEM	100		West Virginia	Marshall		2017	3	22	8	0	-67	10231	350	82	-9999	0	-9999
54	051	1002	42401		1	39.915961	-80.733858	WGS84	Sulfur dioxide	2017-03-22	09:00		1	Parts per billion	0.4			FEM	100		West Virginia	Marshall		2017	3	22	9	-11	-83	10240	360	88	-9999	0	-9999
54	051	1002	42401		1	39.915961	-80.733858	WGS84	Sulfur dioxide	2017-03-22	10:00		1	Parts per billion	0.4			FEM	100		West Virginia	Marshall		2017	3	22	10	-17	-94	10253	350	72	-9999	0	-9999
54	051	1002	42401		1	39.915961	-80.733858	WGS84	Sulfur dioxide	2017-03-22	11:00		1	Parts per billion	0.4			FEM	100		West Virginia	Marshall		2017	3	22	11	-28	-111	10268	350	93	-9999	0	-9999
54	051	1002	42401		1	39.915961	-80.733858	WGS84	Sulfur dioxide	2017-03-22	12:00		1	Parts per billion	0.4			FEM	100		West Virginia	Marshall		2017	3	22	12	-33	-122	10279	340	26	-9999	0	-9999
54	051	1002	42401		1	39.915961	-80.733858	WGS84	Sulfur dioxide	2017-03-22	13:00		1	Parts per billion	0.4			FEM	100		West Virginia	Marshall		2017	3	22	13	-28	-100	10287	350	82	-9999	0	-9999
54	051	1002	42401		1	39.915961	-80.733858	WGS84	Sulfur dioxide	2017-03-22	14:00		1	Parts per billion	0.4			FEM	100		West Virginia	Marshall		2017	3	22	14	-22	-106	10297	340	51	-9999	0	-9999
54	051	1002	42401		1	39.915961	-80.733858	WGS84	Sulfur dioxide	2017-03-22	15:00		1	Parts per billion	0.4			FEM	100		West Virginia	Marshall		2017	3	22	15	-17	-100	10307	350	57	-9999	0	-9999
54	051	1002	42401		1	39.915961	-80.733858	WGS84	Sulfur dioxide	2017-03-22	16:00		1	Parts per billion	0.4			FEM	100		West Virginia	Marshall		2017	3	22	16	0	-122	10315	360	77	0	0	-9999
54	051	1002	42401		1	39.915961	-80.733858	WGS84	Sulfur dioxide	2017-03-22	17:00		1	Parts per billion	0.4			FEM	100		West Virginia	Marshall		2017	3	22	17	11	-122	10318	340	57	0	0	-9999
54	051	1002	42401		1	39.915961	-80.733858	WGS84	Sulfur dioxide	2017-03-22	18:00		1	Parts per billion	0.4			FEM	100		West Virginia	Marshall		2017	3	22	18	22	-122	10318	310	51	0	0	-9999
54	051	1002	42401		1	39.915961	-80.733858	WGS84	Sulfur dioxide	2017-03-22	19:00		1	Parts per billion	0.4			FEM	100		West Virginia	Marshall		2017	3	22	19	28	-144	10314	360	51	0	0	-9999
54	051	1002	42401		1	39.915961	-80.733858	WGS84	Sulfur dioxide	2017-03-22	20:00		1	Parts per billion	0.4			FEM	100		West Virginia	Marshall		2017	3	22	20	33	-144	10311	350	46	0	0	-9999
54	051	1002	42401		1	39.915961	-80.733858	WGS84	Sulfur dioxide	2017-03-22	21:00		1	Parts per billion	0.4			FEM	100		West Virginia	Marshall		2017	3	22	21	33	-139	10313	340	51	0	0	-9999
54	051	1002	42401		1	39.915961	-80.733858	WGS84	Sulfur dioxide	2017-03-22	22:00		1	Parts per billion	0.4			FEM	100		West Virginia	Marshall		2017	3	22	22	28	-144	10316	340	62	0	0	-9999
54	051	1002	42401		1	39.915961	-80.733858	WGS84	Sulfur dioxide	2017-03-22	23:00		1	Parts per billion	0.4			FEM	100		West Virginia	Marshall		2017	3	22	23	22	-161	10323	330	51	0	0	-9999
54	051	1002	42401		1	39.915961	-80.733858	WGS84	Sulfur dioxide	2017-03-23	00:00		1	Parts per billion	0.4			FEM	100		West Virginia	Marshall		2017	3	23	0	0	-156	10331	340	36	0	0	-9999
54	051	1002	42401		1	39.915961	-80.733858	WGS84	Sulfur dioxide	2017-03-23	01:00		1	Parts per billion	0.4			FEM	100		West Virginia	Marshall		2017	3	23	1	-11	-150	10335	10	41	0	0	-9999
54	051	1002	42401		1	39.915961	-80.733858	WGS84	Sulfur dioxide	2017-03-23	03:00		1	Parts per billion	0.4			FEM	100		West Virginia	Marshall		2017	3	23	3	-28	-150	10340	30	51	0	0	-9999
54	051	1002	42401		1	39.915961	-80.733858	WGS84	Sulfur dioxide	2017-03-23	04:00		1	Parts per billion	0.4			FEM	100		West Virginia	Marshall		2017	3	23	4	-39	-144	10342	20	46	0	0	-9999
54	051	1002	42401		1	39.915961	-80.733858	WGS84	Sulfur dioxide	2017-03-23	07:00		1	Parts per billion	0.4			FEM	100		West Virginia	Marshall		2017	3	23	7	-61	-139	10348	60	15	0	0	-9999
54	051	1002	42401		1	39.915961	-80.733858	WGS84	Sulfur dioxide	2017-03-23	08:00		1	Parts per billion	0.4			FEM	100		West Virginia	Marshall		2017	3	23	8	-67	-139	10345	60	21	0	0	-9999
54	051	1002	42401		1	39.915961	-80.733858	WGS84	Sulfur dioxide	2017-03-23	09:00		1	Parts per billion	0.4			FEM	100		West Virginia	Marshall		2017	3	23	9	-72	-139	10349	50	31	0	0	-9999
54	051	1002	42401		1	39.915961	-80.733858	WGS84	Sulfur dioxide	2017-03-23	10:00		1	Parts per billion	0.4			FEM	100		West Virginia	Marshall		2017	3	23	10	-78	-133	10353	60	36	0	0	-9999
54	051	1002	42401		1	39.915961	-80.733858	WGS84	Sulfur dioxide	2017-03-23	11:00		1	Parts per billion	0.4			FEM	100		West Virginia	Marshall		2017	3	23	11	-78	-133	10357	80	15	0	0	-9999
54	051	1002	42401		1	39.915961	-80.733858	WGS84	Sulfur dioxide	2017-03-23	17:00		1	Parts per billion	0.4			FEM	100		West Virginia	Marshall		2017	3	23	17	44	-156	10345	60	31	0	0	-9999
54	051	1002	42401		1	39.915961	-80.733858	WGS84	Sulfur dioxide	2017-03-23	23:00		1	Parts per billion	0.4			FEM	100		West Virginia	Marshall		2017	3	23	23	94	-156	10285	120	31	0	0	-9999
54	051	1002	42401		1	39.915961	-80.733858	WGS84	Sulfur dioxide	2017-03-24	04:00		1	Parts per billion	0.4			FEM	100		West Virginia	Marshall		2017	3	24	4	56	-150	10260	120	36	0	0	-9999
54	051	1002	42401		1	39.915961	-80.733858	WGS84	Sulfur dioxide	2017-03-24	05:00		1	Parts per billion	0.4			FEM	100		West Virginia	Marshall		2017	3	24	5	56	-144	10255	130	36	0	0	-9999
54	051	1002	42401		1	39.915961	-80.733858	WGS84	Sulfur dioxide	2017-03-24	06:00		1	Parts per billion	0.4			FEM	100		West Virginia	Marshall		2017	3	24	6	67	-133	10248	150	31	0	0	-9999
54	051	1002	42401		1	39.915961	-80.733858	WGS84	Sulfur dioxide	2017-03-24	10:00		1	Parts per billion	0.4			FEM	100		West Virginia	Marshall		2017	3	24	10	50	17	10244	80	36	-9999	5	-9999
54	051	1002	42401		1	39.915961	-80.733858	WGS84	Sulfur dioxide	2017-03-24	11:00		1	Parts per billion	0.4			FEM	100		West Virginia	Marshall		2017	3	24	11	50	17	10247	110	41	-9999	-1	-9999
54	051	1002	42401		1	39.915961	-80.733858	WGS84	Sulfur dioxide	2017-03-24	12:00		1	Parts per billion	0.4			FEM	100		West Virginia	Marshall		2017	3	24	12	67	6	10243	160	46	2	0	10
54	051	1002	42401		1	39.915961	-80.733858	WGS84	Sulfur dioxide	2017-03-26	03:00		1	Parts per billion	0.4			FEM	100		West Virginia	Marshall		2017	3	26	3	178	94	10194	90	41	0	0	-9999
54	051	1002	42401		1	39.915961	-80.733858	WGS84	Sulfur dioxide	2017-03-26	04:00		1	Parts per billion	0.4			FEM	100		West Virginia	Marshall		2017	3	26	4	172	94	10193	90	36	2	0	-9999
54	051	1002	42401		1	39.915961	-80.733858	WGS84	Sulfur dioxide	2017-03-26	07:00		1	Parts per billion	0.4			FEM	100		West Virginia	Marshall		2017	3	26	7	161	94	10182	110	41	-9999	0	-9999
54	051	1002	42401		1	39.915961	-80.733858	WGS84	Sulfur dioxide	2017-03-26	20:00		1	Parts per billion	0.4			FEM	100		West Virginia	Marshall		2017	3	26	20	178	117	10154	160	46	-9999	-1	-9999
54	051	1002	42401		1	39.915961	-80.733858	WGS84	Sulfur dioxide	2017-03-27	00:00		1	Parts per billion	0.4			FEM	100		West Virginia	Marshall		2017	3	27	0	133	106	10148	140	62	-9999	18	97
54	051	1002	42401		1	39.915961	-80.733858	WGS84	Sulfur dioxide	2017-03-27	03:00		1	Parts per billion	0.4			FEM	100		West Virginia	Marshall		2017	3	27	3	128	111	10155	150	31	-9999	-1	-9999
54	051	1002	42401		1	39.915961	-80.733858	WGS84	Sulfur dioxide	2017-03-27	04:00		1	Parts per billion	0.4			FEM	100		West Virginia	Marshall		2017	3	27	4	128	111	10146	160	46	-9999	0	-9999
54	051	1002	42401		1	39.915961	-80.733858	WGS84	Sulfur dioxide	2017-03-28	02:00		1	Parts per billion	0.4			FEM	100		West Virginia	Marshall		2017	3	28	2	172	94	10124	0	0	2	0	-9999
54	051	1002	42401		1	39.915961	-80.733858	WGS84	Sulfur dioxide	2017-03-28	03:00		1	Parts per billion	0.4			FEM	100		West Virginia	Marshall		2017	3	28	3	156	94	10122	90	15	0	0	-9999
54	051	1002	42401		1	39.915961	-80.733858	WGS84	Sulfur dioxide	2017-03-28	04:00		1	Parts per billion	0.4			FEM	100		West Virginia	Marshall		2017	3	28	4	156	94	10118	120	21	-9999	0	-9999

54	051	1002	42401		1	39.915961	-80.733858	WGS84	Sulfur dioxide	2017-03-28	05:00	1	Parts per billion	0.4			FEM	100		West Virginia	Marshall		2017	3	28	5	144	94	10114	160	26	-9999	0	-9999
54	051	1002	42401		1	39.915961	-80.733858	WGS84	Sulfur dioxide	2017-03-28	20:00	1	Parts per billion	0.4			FEM	100		West Virginia	Marshall		2017	3	28	20	128	100	10139	310	36	-9999	0	-9999
54	051	1002	42401		1	39.915961	-80.733858	WGS84	Sulfur dioxide	2017-03-28	23:00	1	Parts per billion	0.4			FEM	100		West Virginia	Marshall		2017	3	28	23	128	78	10161	320	46	-9999	0	-9999
54	051	1002	42401		1	39.915961	-80.733858	WGS84	Sulfur dioxide	2017-03-29	00:00	1	Parts per billion	0.4			FEM	100		West Virginia	Marshall		2017	3	29	0	111	78	10174	320	57	-9999	0	-9999
54	051	1002	42401		1	39.915961	-80.733858	WGS84	Sulfur dioxide	2017-03-29	04:00	1	Parts per billion	0.4			FEM	100		West Virginia	Marshall		2017	3	29	4	83	39	10201	360	36	-9999	0	-9999
54	051	1002	42401		1	39.915961	-80.733858	WGS84	Sulfur dioxide	2017-03-29	08:00	1	Parts per billion	0.4			FEM	100		West Virginia	Marshall		2017	3	29	8	67	39	10210	10	36	-9999	0	-9999
54	051	1002	42401		1	39.915961	-80.733858	WGS84	Sulfur dioxide	2017-03-29	10:00	1	Parts per billion	0.4			FEM	100		West Virginia	Marshall		2017	3	29	10	67	39	10212	30	31	-9999	0	-9999
54	051	1002	42401		1	39.915961	-80.733858	WGS84	Sulfur dioxide	2017-03-29	12:00	1	Parts per billion	0.4			FEM	100		West Virginia	Marshall		2017	3	29	12	61	33	10223	50	31	-9999	0	-9999
54	051	1002	42401		1	39.915961	-80.733858	WGS84	Sulfur dioxide	2017-03-29	13:00	1	Parts per billion	0.4			FEM	100		West Virginia	Marshall		2017	3	29	13	67	28	10231	30	15	-9999	0	-9999
54	051	1002	42401		1	39.915961	-80.733858	WGS84	Sulfur dioxide	2017-03-29	14:00	1	Parts per billion	0.4			FEM	100		West Virginia	Marshall		2017	3	29	14	78	28	10234	360	21	-9999	0	-9999
54	051	1002	42401		1	39.915961	-80.733858	WGS84	Sulfur dioxide	2017-03-29	15:00	1	Parts per billion	0.4			FEM	100		West Virginia	Marshall		2017	3	29	15	83	28	10241	360	31	-9999	0	-9999
54	051	1002	42401		1	39.915961	-80.733858	WGS84	Sulfur dioxide	2017-03-29	18:00	1	Parts per billion	0.4			FEM	100		West Virginia	Marshall		2017	3	29	18	133	17	10221	350	26	0	0	-9999
54	051	1002	42401		1	39.915961	-80.733858	WGS84	Sulfur dioxide	2017-03-29	19:00	1	Parts per billion	0.4			FEM	100		West Virginia	Marshall		2017	3	29	19	144	22	10218	360	31	0	0	-9999
54	051	1002	42401		1	39.915961	-80.733858	WGS84	Sulfur dioxide	2017-03-29	20:00	1	Parts per billion	0.4			FEM	100		West Virginia	Marshall		2017	3	29	20	156	17	10215	300	31	0	0	-9999
54	051	1002	42401		1	39.915961	-80.733858	WGS84	Sulfur dioxide	2017-03-30	03:00	1	Parts per billion	0.4			FEM	100		West Virginia	Marshall		2017	3	30	3	94	-17	10215	40	36	0	0	-9999
54	051	1002	42401		1	39.915961	-80.733858	WGS84	Sulfur dioxide	2017-03-30	07:00	1	Parts per billion	0.4			FEM	100		West Virginia	Marshall		2017	3	30	7	78	-17	10188	50	57	-9999	0	-9999
54	051	1002	42401		1	39.915961	-80.733858	WGS84	Sulfur dioxide	2017-03-31	06:00	1	Parts per billion	0.4			FEM	100		West Virginia	Marshall		2017	3	31	6	144	106	10071	0	0	-9999	3	3
54	051	1002	42401		1	39.915961	-80.733858	WGS84	Sulfur dioxide	2017-03-31	13:00	1	Parts per billion	0.4			FEM	100		West Virginia	Marshall		2017	3	31	13	117	111	10035	120	41	-9999	10	-9999
54	051	1002	42401		1	39.915961	-80.733858	WGS84	Sulfur dioxide	2017-04-01	13:00	1	Parts per billion	0.4			FEM	100		West Virginia	Marshall		2017	4	1	13	33	22	10174	300	41	-9999	-1	-9999
54	051	1002	42401		1	39.915961	-80.733858	WGS84	Sulfur dioxide	2017-04-01	14:00	1	Parts per billion	0.4			FEM	100		West Virginia	Marshall		2017	4	1	14	33	17	10182	300	57	-9999	-1	-9999
54	051	1002	42401		1	39.915961	-80.733858	WGS84	Sulfur dioxide	2017-04-01	15:00	1	Parts per billion	0.4			FEM	100		West Virginia	Marshall		2017	4	1	15	33	17	10189	290	62	-9999	0	-9999
54	051	1002	42401		1	39.915961	-80.733858	WGS84	Sulfur dioxide	2017-04-01	20:00	1	Parts per billion	0.4			FEM	100		West Virginia	Marshall		2017	4	1	20	50	17	10201	300	46	-9999	0	-9999
54	051	1002	42401		1	39.915961	-80.733858	WGS84	Sulfur dioxide	2017-04-01	21:00	1	Parts per billion	0.4			FEM	100		West Virginia	Marshall		2017	4	1	21	44	11	10215	300	36	-9999	0	-9999
54	051	1002	42401		1	39.915961	-80.733858	WGS84	Sulfur dioxide	2017-04-01	22:00	1	Parts per billion	0.4			FEM	100		West Virginia	Marshall		2017	4	1	22	44	6	10223	310	36	-9999	0	-9999
54	051	1002	42401		1	39.915961	-80.733858	WGS84	Sulfur dioxide	2017-04-01	23:00	1	Parts per billion	0.4			FEM	100		West Virginia	Marshall		2017	4	1	23	44	6	10232	310	21	-9999	0	-9999
54	051	1002	42401		1	39.915961	-80.733858	WGS84	Sulfur dioxide	2017-04-02	01:00	1	Parts per billion	0.4			FEM	100		West Virginia	Marshall		2017	4	2	1	39	0	10234	300	31	-9999	0	-9999
54	051	1002	42401		1	39.915961	-80.733858	WGS84	Sulfur dioxide	2017-04-02	02:00	1	Parts per billion	0.4			FEM	100		West Virginia	Marshall		2017	4	2	2	39	0	10245	310	26	-9999	0	-9999
54	051	1002	42401		1	39.915961	-80.733858	WGS84	Sulfur dioxide	2017-04-02	08:00	1	Parts per billion	0.4			FEM	100		West Virginia	Marshall		2017	4	2	8	11	-6	10248	0	0	0	0	-9999
54	051	1002	42401		1	39.915961	-80.733858	WGS84	Sulfur dioxide	2017-04-02	12:00	1	Parts per billion	0.4			FEM	100		West Virginia	Marshall		2017	4	2	12	-6	-11	10258	0	0	0	0	-9999
54	051	1002	42401		1	39.915961	-80.733858	WGS84	Sulfur dioxide	2017-04-02	13:00	1	Parts per billion	0.4			FEM	100		West Virginia	Marshall		2017	4	2	13	22	11	10264	0	0	0	0	-9999
54	051	1002	42401		1	39.915961	-80.733858	WGS84	Sulfur dioxide	2017-04-02	20:00	1	Parts per billion	0.4			FEM	100		West Virginia	Marshall		2017	4	2	20	133	-6	10223	140	21	0	0	-9999
54	051	1002	42401		1	39.915961	-80.733858	WGS84	Sulfur dioxide	2017-04-03	00:00	1	Parts per billion	0.4			FEM	100		West Virginia	Marshall		2017	4	3	0	128	-11	10200	80	31	0	0	-9999
54	051	1002	42401		1	39.915961	-80.733858	WGS84	Sulfur dioxide	2017-04-03	01:00	1	Parts per billion	0.4			FEM	100		West Virginia	Marshall		2017	4	3	1	122	-17	10193	70	46	0	0	-9999
54	051	1002	42401		1	39.915961	-80.733858	WGS84	Sulfur dioxide	2017-04-05	01:00	1	Parts per billion	0.4			FEM	100		West Virginia	Marshall		2017	4	5	1	144	72	10096	280	57	-9999	0	-9999
54	051	1002	42401		1	39.915961	-80.733858	WGS84	Sulfur dioxide	2017-04-05	08:00	1	Parts per billion	0.4			FEM	100		West Virginia	Marshall		2017	4	5	8	78	33	10131	300	26	0	0	-9999
54	051	1002	42401		1	39.915961	-80.733858	WGS84	Sulfur dioxide	2017-04-05	14:00	1	Parts per billion	0.4			FEM	100		West Virginia	Marshall		2017	4	5	14	94	28	10145	90	46	0	0	-9999
54	051	1002	42401		1	39.915961	-80.733858	WGS84	Sulfur dioxide	2017-04-08	16:00	1	Parts per billion	0.4			FEM	100		West Virginia	Marshall		2017	4	8	16	94	-28	10194	290	31	0	0	-9999
54	051	1002	42401		1	39.915961	-80.733858	WGS84	Sulfur dioxide	2017-04-08	21:00	1	Parts per billion	0.4			FEM	100		West Virginia	Marshall		2017	4	8	21	139	-61	10177	270	31	0	0	-9999
54	051	1002	42401		1	39.915961	-80.733858	WGS84	Sulfur dioxide	2017-04-08	23:00	1	Parts per billion	0.4			FEM	100		West Virginia	Marshall		2017	4	8	23	139	-67	10174	290	41	0	0	-9999
54	051	1002	42401		1	39.915961	-80.733858	WGS84	Sulfur dioxide	2017-04-10	00:00	1	Parts per billion	0.4			FEM	100		West Virginia	Marshall		2017	4	10	0	206	-39	10164	160	36	0	0	-9999
54	051	1002	42401		1	39.915961	-80.733858	WGS84	Sulfur dioxide	2017-04-10	01:00	1	Parts per billion	0.4			FEM	100		West Virginia	Marshall		2017	4	10	1	194	-39	10163	150	36	0	0	-9999
54	051	1002	42401		1	39.915961	-80.733858	WGS84	Sulfur dioxide	2017-04-10	19:00	1	Parts per billion	0.4			FEM	100		West Virginia	Marshall		2017	4	10	19	250	61	10183	270	82	0	0	-9999
54	051	1002	42401		1	39.915961	-80.733858	WGS84	Sulfur dioxide	2017-04-11	16:00	1	Parts per billion	0.4			FEM	100		West Virginia	Marshall		2017	4	11	16	144	106	10228	130	31	-9999	3	-9999
54	051	1002	42401		1	39.915961	-80.733858	WGS84	Sulfur dioxide	2017-04-11	20:00	1	Parts per billion	0.4			FEM	100		West Virginia	Marshall		2017	4	11	20	183	128	10203	280	26	-9999	-1	-9999
54	051	1002	42401		1	39.915961	-80.733858	WGS84	Sulfur dioxide	2017-04-11	21:00	1	Parts per billion	0.4			FEM	100		West Virginia	Marshall		2017	4	11	21	200	122	10203	280	31	-9999	0	-9999
54	051	1002	42401		1	39.915961	-80.733858	WGS84	Sulfur dioxide	2017-04-12	14:00	1	Parts per billion	0.4			FEM	100		West Virginia	Marshall		2017	4	12	14	100	50	10267	310	31	0	0	-9999
54	051	1002	42401		1	39.915961	-80.733858	WGS84	Sulfur dioxide	2017-04-12	15:00	1	Parts per billion	0.4			FEM	100		West Virginia	Marshall		2017	4	12	15	111	50	10271	290	36	0	0	-9999
54	051	1002	42401		1	39.915961	-80.733858	WGS84	Sulfur dioxide	2017-04-12	23:00	1	Parts per billion	0.4			FEM	100		West Virginia	Marshall		2017	4	12	23	167	11	10277	330	41	0	0	-9999
54	051	1002	42401		1	39.915961	-80.733858	WGS84	Sulfur dioxide	2017-04-13	00:00	1	Parts per billion	0.4			FEM	100		West Virginia	Marshall		2017	4	13	0	150	6	10278	320	31	0	0	-9999
54	051	1002	42401		1	39.915961	-80.733858	WGS84	Sulfur dioxide	2017-04-13	14:00	1	Parts per billion	0.4			FEM	100		West Virginia	Marshall		2017	4	13	14	94	6	10308	60	57	0	0	-9999
54	051	1002	42401		1	39.915961	-80.733858	WGS84	Sulfur dioxide	2017-04-13	15:00	1	Parts per billion	0.4			FEM	100		West Virginia	Marshall		2017	4	13	15	117	11	10307	40	46	0	0	-9999
54	051	1002	42401		1	39.915961	-80.733858	WGS84	Sulfur dioxide	2017-04-13	17:00	1	Parts per billion	0.4			FEM	100		West Virginia	Marshall		2017	4	13	17	133	11	10301	50	41	0	0	-9999
54	051	1002	42401		1	39.915961	-80.733858	WGS84	Sulfur dioxide	2017-04-13	18:00	1	Parts per billion	0.4			FEM	100		West Virginia	Marshall		2017	4	13	18	133	11	10297	50	36	0	0	-9999
54	051	1002	42401		1	39.915961	-80.733858	WGS84	Sulfur dioxide	2017-04-13	19:00	1	Parts per billion	0.4			FEM	100		West Virginia	Marshall		2017	4	13	19	139	6	10293	70	36	2	0	-9999
54	051	1002	42401		1	39.915961	-80.733858	WGS84	Sulfur dioxide	2017-04-13	20:00	1	Parts per billion	0.4			FEM	100		West Virginia	Marshall		2017	4	13	20	144	0	10282	60	41	0	0	-9999
54	051	1002	42401		1	39.915961	-80.733858	WGS84	Sulfur dioxide	2017-04-13	21:00	1	Parts per billion	0.4			FEM	100		West Virginia	Marshall		2017	4	13	21	150	6	10276	60	36	0	0	-9999
54	051	1002	42401		1	39.915961	-80.733858	WGS84	Sulfur dioxide	2017-04-13	22:00	1	Parts per billion	0.4			FEM	100		West Virginia	Marshall		2017	4	13	22	144	6	10274	80	36	0	0	-9999
54	051	1002	42401		1	39.915961	-80.733858	WGS84	Sulfur dioxide	2017-04-13	23:00	1	Parts per billion	0.4			FEM	100		West Virginia	Marshall		2017	4	13	23	144	6	10270	80	36	-9999	0	-9999
54	051	1002	42401		1	39.915961	-80.733858	WGS84	Sulfur dioxide	2017-04-14	00:00	1	Parts per billion	0.4			FEM	100		West Virginia	Marshall		2017	4	14	0	139	6	10269	70	21	-9999	0	-9999
54	051	1002	42401		1	39.915961	-80.733858	WGS84	Sulfur dioxide	2017-04-14	02:00	1	Parts per billion	0.4			FEM	100		West Virginia	Marshall		2017	4	14	2	128	-11	10276	40	31	-9999	0	-9999
54	051	1002	42401		1	39.915961	-80.733858	WGS84	Sulfur dioxide	2017-04-14	03:00	1	Parts per billion	0.4			FEM	100		West Virginia	Marshall		2017	4	14	3	122	-6	10272	40	21	4	0	-9999
54	051	1002	42401		1	39.915961	-80.733858	WGS84	Sulfur dioxide	2017-04-14	05:00	1	Parts per billion	0.4			FEM	100		West Virginia	Marshall		2017	4	14	5	111	-6	10268	40	21	-9999	0	-9999
54	051	1002	42401		1	39.915961	-80.733858	WGS84	Sulfur dioxide	2017-04-14	06:00	1	Parts per billion	0.4			FEM	100		West Virginia	Marshall		2017	4	14	6	100	-6	10262	50	36	2	0	-9999
54	051	1002	42401		1	39.915961	-80.733858	WGS84	Sulfur dioxide	2017-04-14	08:00	1	Parts per billion	0.4			FEM	100		West Virginia	Marshall		2017	4	14	8	100	0	10252	80	21	4	0	-9999
54	051	1002	42401		1	39.915961	-80.733858	WGS84	Sulfur dioxide	2017-04-14	09:00	1	Parts per billion	0.4			FEM	100		West Virginia	Marshall		2017	4	14	9	83	11	10252	40	21	-9999	0	-9999
54	051	1002	42401		1	39.915961	-80.733858	WGS84	Sulfur dioxide	2017-04-14	10:00	1	Parts per billion	0.4			FEM	100		West Virginia	Marshall		2017	4	14	10	83	11	10251	50	41	-9999	0	-9999
54	051	1002	42401		1	39.915961	-80.733858	WGS84	Sulfur dioxide	2017-04-14	11:00	1	Parts per billion	0.4			FEM	100		West Virginia	Marshall		2017	4	14	11	89	6	10256	20	26	-9999	0	-9999
54	051	1002	42401		1	39.915961	-80.733858	WGS84	Sulfur dioxide	2017-04-14	13:00	1	Parts per billion	0.4			FEM	100		West Virginia	Marshall		2017	4	14	13	111	22	10262	90	21	2	0	-9999
54	051	1002	42401		1	39.915961	-80.733858	WGS84	Sulfur dioxide	2017-04-14	14:00	1	Parts per billion	0.4			FEM	100		West Virginia	Marshall		2017	4	14	14	144	33	10262	0	0	-9999	0	-9999
54	051	1002	42401		1	39.915961	-80.733858	WGS84	Sulfur dioxide	2017-04-14	19:00	1	Parts per billion	0.4			FEM	100		West Virginia	Marshall		2017	4	14	19	217	17	10247	10	15	-9999	0	-9999
54	051	1002	42401		1	39.915961	-80.733858	WGS84	Sulfur dioxide	2017-04-14	20:00	1	Parts per billion	0.4			FEM	100		West Virginia	Marshall		2017	4	14	20	217	22	10241	0	0	-9999	0	-9999
54	051	1002	42401		1	39.915961	-80.733858	WGS84	Sulfur dioxide	2017-04-14	21:00	1	Parts per billion	0.4			FEM	100		West Virginia	Marshall		2017	4	14	21	222	28	10237	100	26	4	0	-9999
54	051	1002	42401		1	39.915961	-80.733858	WGS84	Sulfur dioxide	2017-04-14	22:00	1	Parts per billion	0.4			FEM	100		West Virginia	Marshall		2017	4	14	22	211	33	10237	60	31	0	0	-9999
54	051	1002	42401		1	39.915961	-80.733858	WGS84	Sulfur dioxide	2017-04-14	23:00	1	Parts per billion	0.4			FEM	100		West Virginia	Marshall		2017	4	14	23	206	39	10236	70	31	-9999	0	-9999
54	051	1002	42401		1	39.915961	-80.733858	WGS84	Sulfur dioxide	2017-04-15	00:00	1	Parts per billion	0.4			FEM	100		West Virginia	Marshall		2017	4	15	0	194	33	10237	70	31	-9999	0	-9999
54	051	1002	42401		1	39.915961	-80.733858	WGS84	Sulfur dioxide	2017-04-15	01:00	1	Parts per billion	0.4			FEM	100		West Virginia	Marshall		2017	4	15	1	189	28	10238	90	31	4	0	-9999
54	051	1002	42401		1	39.915961	-80.733858	WGS84	Sulfur dioxide	2017-04-15	02:00	1	Parts per billion	0.4			FEM	100		West Virginia	Marshall		2017	4	15	2	178	22	10241	80	31	0	0	-9999
54	051	1002	42401		1	39.915961	-80.733858	WGS84	Sulfur dioxide	2017-04-15	05:00	1	Parts per billion	0.4			FEM	100		West Virginia	Marshall		2017	4	15	5	156	22	10232	140	21	0	0	-9999
54	051	1002	42401		1	39.915961	-80.733858	WGS84	Sulfur dioxide	2017-04-15	06:00	1	Parts per billion	0.4			FEM	100		West Virginia	Marshall		2017	4	15	6	161	22	10229	120	21	0	0	-9999
54	051	1002	42401		1	39.915961	-80.733858	WGS84	Sulfur dioxide	2017-04-15	07:00	1	Parts per billion	0.4			FEM	100		West Virginia	Marshall		2017	4	15	7	156	22	10224	160	15	0	0	-9999
54	051	1002	42401		1	39.915961	-80.733858	WGS84	Sulfur dioxide	2017-04-15	09:00	1	Parts per billion	0.4			FEM	100		West Virginia	Marshall		2017	4	15	9	133	28	10224	0	0	0	0	-9999
54	051	1002	42401		1	39.915961	-80.733858	WGS84	Sulfur dioxide	2017-04-15	11:00	1	Parts per billion	0.4			FEM	100		West Virginia	Marshall		2017	4	15	11	139	39	10221	160	26	0	0	-9999

54	051	1002	42401		1	39.915961	-80.733858	WGS84	Sulfur dioxide	2017-04-16	22:00		1	Parts per billion	0.4			FEM	100			West Virginia	Marshall		2017	4	16	22	167	150	10148	270	51	-9999	58	-9999
54	051	1002	42401		1	39.915961	-80.733858	WGS84	Sulfur dioxide	2017-04-17	07:00		1	Parts per billion	0.4			FEM	100			West Virginia	Marshall		2017	4	17	7	161	139	10157	310	31	-9999	8	-9999
54	051	1002	42401		1	39.915961	-80.733858	WGS84	Sulfur dioxide	2017-04-17	08:00		1	Parts per billion	0.4			FEM	100			West Virginia	Marshall		2017	4	17	8	150	144	10156	300	15	-9999	61	-9999
54	051	1002	42401		1	39.915961	-80.733858	WGS84	Sulfur dioxide	2017-04-17	09:00		1	Parts per billion	0.4			FEM	100			West Virginia	Marshall		2017	4	17	9	144	128	10165	310	31	-9999	-1	-9999
54	051	1002	42401		1	39.915961	-80.733858	WGS84	Sulfur dioxide	2017-04-17	11:00		1	Parts per billion	0.4			FEM	100			West Virginia	Marshall		2017	4	17	11	128	78	10183	360	41	-9999	-1	-9999
54	051	1002	42401		1	39.915961	-80.733858	WGS84	Sulfur dioxide	2017-04-17	12:00		1	Parts per billion	0.4			FEM	100			West Virginia	Marshall		2017	4	17	12	122	72	10190	20	31	4	0	69
54	051	1002	42401		1	39.915961	-80.733858	WGS84	Sulfur dioxide	2017-04-17	13:00		1	Parts per billion	0.4			FEM	100			West Virginia	Marshall		2017	4	17	13	128	67	10197	10	26	0	0	-9999
54	051	1002	42401		1	39.915961	-80.733858	WGS84	Sulfur dioxide	2017-04-17	14:00		1	Parts per billion	0.4			FEM	100			West Virginia	Marshall		2017	4	17	14	144	44	10200	40	46	0	0	-9999
54	051	1002	42401		1	39.915961	-80.733858	WGS84	Sulfur dioxide	2017-04-17	15:00		1	Parts per billion	0.4			FEM	100			West Virginia	Marshall		2017	4	17	15	161	33	10202	50	36	0	0	-9999
54	051	1002	42401		1	39.915961	-80.733858	WGS84	Sulfur dioxide	2017-04-17	16:00		1	Parts per billion	0.4			FEM	100			West Virginia	Marshall		2017	4	17	16	167	33	10203	30	21	0	0	-9999
54	051	1002	42401		1	39.915961	-80.733858	WGS84	Sulfur dioxide	2017-04-17	19:00		1	Parts per billion	0.4			FEM	100			West Virginia	Marshall		2017	4	17	19	189	22	10197	350	41	0	0	-9999
54	051	1002	42401		1	39.915961	-80.733858	WGS84	Sulfur dioxide	2017-04-17	20:00		1	Parts per billion	0.4			FEM	100			West Virginia	Marshall		2017	4	17	20	189	17	10198	340	57	0	0	-9999
54	051	1002	42401		1	39.915961	-80.733858	WGS84	Sulfur dioxide	2017-04-17	21:00		1	Parts per billion	0.4			FEM	100			West Virginia	Marshall		2017	4	17	21	183	17	10200	360	46	0	0	-9999
54	051	1002	42401		1	39.915961	-80.733858	WGS84	Sulfur dioxide	2017-04-17	22:00		1	Parts per billion	0.4			FEM	100			West Virginia	Marshall		2017	4	17	22	178	17	10206	340	41	0	0	-9999
54	051	1002	42401		1	39.915961	-80.733858	WGS84	Sulfur dioxide	2017-04-17	23:00		1	Parts per billion	0.4			FEM	100			West Virginia	Marshall		2017	4	17	23	172	17	10208	350	36	0	0	-9999
54	051	1002	42401		1	39.915961	-80.733858	WGS84	Sulfur dioxide	2017-04-18	00:00		1	Parts per billion	0.4			FEM	100			West Virginia	Marshall		2017	4	18	0	156	17	10212	360	31	0	0	-9999
54	051	1002	42401		1	39.915961	-80.733858	WGS84	Sulfur dioxide	2017-04-18	04:00		1	Parts per billion	0.4			FEM	100			West Virginia	Marshall		2017	4	18	4	128	17	10231	40	31	0	0	-9999
54	051	1002	42401		1	39.915961	-80.733858	WGS84	Sulfur dioxide	2017-04-18	06:00		1	Parts per billion	0.4			FEM	100			West Virginia	Marshall		2017	4	18	6	111	6	10239	40	41	0	0	-9999
54	051	1002	42401		1	39.915961	-80.733858	WGS84	Sulfur dioxide	2017-04-18	08:00		1	Parts per billion	0.4			FEM	100			West Virginia	Marshall		2017	4	18	8	83	11	10248	60	41	0	0	-9999
54	051	1002	42401		1	39.915961	-80.733858	WGS84	Sulfur dioxide	2017-04-18	09:00		1	Parts per billion	0.4			FEM	100			West Virginia	Marshall		2017	4	18	9	78	11	10253	50	36	0	0	-9999
54	051	1002	42401		1	39.915961	-80.733858	WGS84	Sulfur dioxide	2017-04-18	10:00		1	Parts per billion	0.4			FEM	100			West Virginia	Marshall		2017	4	18	10	67	11	10257	340	31	0	0	-9999
54	051	1002	42401		1	39.915961	-80.733858	WGS84	Sulfur dioxide	2017-04-18	11:00		1	Parts per billion	0.4			FEM	100			West Virginia	Marshall		2017	4	18	11	61	17	10261	70	31	0	0	-9999
54	051	1002	42401		1	39.915961	-80.733858	WGS84	Sulfur dioxide	2017-04-18	12:00		1	Parts per billion	0.4			FEM	100			West Virginia	Marshall		2017	4	18	12	89	17	10267	80	36	0	0	-9999
54	051	1002	42401		1	39.915961	-80.733858	WGS84	Sulfur dioxide	2017-04-18	13:00		1	Parts per billion	0.4			FEM	100			West Virginia	Marshall		2017	4	18	13	117	22	10265	100	57	0	0	-9999
54	051	1002	42401		1	39.915961	-80.733858	WGS84	Sulfur dioxide	2017-04-18	19:00		1	Parts per billion	0.4			FEM	100			West Virginia	Marshall		2017	4	18	19	206	0	10245	150	36	0	0	-9999
54	051	1002	42401		1	39.915961	-80.733858	WGS84	Sulfur dioxide	2017-04-18	20:00		1	Parts per billion	0.4			FEM	100			West Virginia	Marshall		2017	4	18	20	211	6	10237	80	26	0	0	-9999
54	051	1002	42401		1	39.915961	-80.733858	WGS84	Sulfur dioxide	2017-04-18	21:00		1	Parts per billion	0.4			FEM	100			West Virginia	Marshall		2017	4	18	21	211	6	10235	110	41	0	0	-9999
54	051	1002	42401		1	39.915961	-80.733858	WGS84	Sulfur dioxide	2017-04-18	22:00		1	Parts per billion	0.4			FEM	100			West Virginia	Marshall		2017	4	18	22	211	0	10231	100	26	0	0	-9999
54	051	1002	42401		1	39.915961	-80.733858	WGS84	Sulfur dioxide	2017-04-18	23:00		1	Parts per billion	0.4			FEM	100			West Virginia	Marshall		2017	4	18	23	206	6	10229	80	41	0	0	-9999
54	051	1002	42401		1	39.915961	-80.733858	WGS84	Sulfur dioxide	2017-04-19	00:00		1	Parts per billion	0.4			FEM	100			West Virginia	Marshall		2017	4	19	0	189	6	10225	80	36	0	0	-9999
54	051	1002	42401		1	39.915961	-80.733858	WGS84	Sulfur dioxide	2017-04-19	01:00		1	Parts per billion	0.4			FEM	100			West Virginia	Marshall		2017	4	19	1	178	0	10218	90	41	0	0	-9999
54	051	1002	42401		1	39.915961	-80.733858	WGS84	Sulfur dioxide	2017-04-19	02:00		1	Parts per billion	0.4			FEM	100			West Virginia	Marshall		2017	4	19	2	161	0	10218	100	46	0	0	-9999
54	051	1002	42401		1	39.915961	-80.733858	WGS84	Sulfur dioxide	2017-04-19	04:00		1	Parts per billion	0.4			FEM	100			West Virginia	Marshall		2017	4	19	4	150	0	10216	160	26	0	0	-9999
54	051	1002	42401		1	39.915961	-80.733858	WGS84	Sulfur dioxide	2017-04-19	05:00		1	Parts per billion	0.4			FEM	100			West Virginia	Marshall		2017	4	19	5	150	11	10223	140	26	0	0	-9999
54	051	1002	42401		1	39.915961	-80.733858	WGS84	Sulfur dioxide	2017-04-19	07:00		1	Parts per billion	0.4			FEM	100			West Virginia	Marshall		2017	4	19	7	161	39	10217	160	46	-9999	-1	-9999
54	051	1002	42401		1	39.915961	-80.733858	WGS84	Sulfur dioxide	2017-04-20	04:00		1	Parts per billion	0.4			FEM	100			West Virginia	Marshall		2017	4	20	4	156	139	10209	90	31	-9999	64	-9999
54	051	1002	42401		1	39.915961	-80.733858	WGS84	Sulfur dioxide	2017-04-20	05:00		1	Parts per billion	0.4			FEM	100			West Virginia	Marshall		2017	4	20	5	150	139	10201	110	26	2	-1	-9999
54	051	1002	42401		1	39.915961	-80.733858	WGS84	Sulfur dioxide	2017-04-20	06:00		1	Parts per billion	0.4			FEM	100			West Virginia	Marshall		2017	4	20	6	150	139	10198	350	15	-9999	0	64
54	051	1002	42401		1	39.915961	-80.733858	WGS84	Sulfur dioxide	2017-04-20	07:00		1	Parts per billion	0.4			FEM	100			West Virginia	Marshall		2017	4	20	7	150	139	10189	110	41	-9999	30	-9999
54	051	1002	42401		1	39.915961	-80.733858	WGS84	Sulfur dioxide	2017-04-20	11:00		1	Parts per billion	0.4			FEM	100			West Virginia	Marshall		2017	4	20	11	150	133	10184	140	31	-9999	0	-9999
54	051	1002	42401		1	39.915961	-80.733858	WGS84	Sulfur dioxide	2017-04-20	12:00		1	Parts per billion	0.4			FEM	100			West Virginia	Marshall		2017	4	20	12	161	139	10183	140	26	2	0	94
54	051	1002	42401		1	39.915961	-80.733858	WGS84	Sulfur dioxide	2017-04-20	17:00		1	Parts per billion	0.4			FEM	100			West Virginia	Marshall		2017	4	20	17	233	161	10156	270	26	-9999	-1	-9999
54	051	1002	42401		1	39.915961	-80.733858	WGS84	Sulfur dioxide	2017-04-21	13:00		1	Parts per billion	0.4			FEM	100			West Virginia	Marshall		2017	4	21	13	150	122	10125	290	51	-9999	-1	-9999
54	051	1002	42401		1	39.915961	-80.733858	WGS84	Sulfur dioxide	2017-04-21	14:00		1	Parts per billion	0.4			FEM	100			West Virginia	Marshall		2017	4	21	14	150	106	10132	280	51	-9999	0	-9999
54	051	1002	42401		1	39.915961	-80.733858	WGS84	Sulfur dioxide	2017-04-21	15:00		1	Parts per billion	0.4			FEM	100			West Virginia	Marshall		2017	4	21	15	161	106	10134	270	46	-9999	0	-9999
54	051	1002	42401		1	39.915961	-80.733858	WGS84	Sulfur dioxide	2017-04-21	16:00		1	Parts per billion	0.4			FEM	100			West Virginia	Marshall		2017	4	21	16	172	100	10133	270	51	0	0	-9999
54	051	1002	42401		1	39.915961	-80.733858	WGS84	Sulfur dioxide	2017-04-21	17:00		1	Parts per billion	0.4			FEM	100			West Virginia	Marshall		2017	4	21	17	172	61	10132	270	62	0	0	-9999
54	051	1002	42401		1	39.915961	-80.733858	WGS84	Sulfur dioxide	2017-04-21	18:00		1	Parts per billion	0.4			FEM	100			West Virginia	Marshall		2017	4	21	18	183	56	10132	290	67	0	0	-1
54	051	1002	42401		1	39.915961	-80.733858	WGS84	Sulfur dioxide	2017-04-21	19:00		1	Parts per billion	0.4			FEM	100			West Virginia	Marshall		2017	4	21	19	194	72	10130	290	62	0	0	-9999
54	051	1002	42401		1	39.915961	-80.733858	WGS84	Sulfur dioxide	2017-04-21	22:00		1	Parts per billion	0.4			FEM	100			West Virginia	Marshall		2017	4	21	22	183	56	10123	290	41	0	0	-9999
54	051	1002	42401		1	39.915961	-80.733858	WGS84	Sulfur dioxide	2017-04-21	23:00		1	Parts per billion	0.4			FEM	100			West Virginia	Marshall		2017	4	21	23	178	50	10133	300	57	-9999	0	-9999
54	051	1002	42401		1	39.915961	-80.733858	WGS84	Sulfur dioxide	2017-04-22	00:00		1	Parts per billion	0.4			FEM	100			West Virginia	Marshall		2017	4	22	0	150	50	10139	310	41	0	0	-9999
54	051	1002	42401		1	39.915961	-80.733858	WGS84	Sulfur dioxide	2017-04-22	01:00		1	Parts per billion	0.4			FEM	100			West Virginia	Marshall		2017	4	22	1	139	56	10142	330	62	2	0	-9999
54	051	1002	42401		1	39.915961	-80.733858	WGS84	Sulfur dioxide	2017-04-22	02:00		1	Parts per billion	0.4			FEM	100			West Virginia	Marshall		2017	4	22	2	128	50	10151	340	31	-9999	0	-9999
54	051	1002	42401		1	39.915961	-80.733858	WGS84	Sulfur dioxide	2017-04-22	03:00		1	Parts per billion	0.4			FEM	100			West Virginia	Marshall		2017	4	22	3	117	56	10160	350	67	-9999	0	-9999
54	051	1002	42401		1	39.915961	-80.733858	WGS84	Sulfur dioxide	2017-04-22	04:00		1	Parts per billion	0.4			FEM	100			West Virginia	Marshall		2017	4	22	4	100	44	10164	350	41	-9999	0	-9999
54	051	1002	42401		1	39.915961	-80.733858	WGS84	Sulfur dioxide	2017-04-22	05:00		1	Parts per billion	0.4			FEM	100			West Virginia	Marshall		2017	4	22	5	94	22	10165	360	36	-9999	0	-9999
54	051	1002	42401		1	39.915961	-80.733858	WGS84	Sulfur dioxide	2017-04-22	06:00		1	Parts per billion	0.4			FEM	100			West Virginia	Marshall		2017	4	22	6	83	33	10164	10	36	-9999	-1	-1
54	051	1002	42401		1	39.915961	-80.733858	WGS84	Sulfur dioxide	2017-04-22	08:00		1	Parts per billion	0.4			FEM	100			West Virginia	Marshall		2017	4	22	8	78	33	10161	10	36	-9999	-1	-9999
54	051	1002	42401		1	39.915961	-80.733858	WGS84	Sulfur dioxide	2017-04-22	09:00		1	Parts per billion	0.4			FEM	100			West Virginia	Marshall		2017	4	22	9	78	33	10157	10	36	-9999	-1	-9999
54	051	1002	42401		1	39.915961	-80.733858	WGS84	Sulfur dioxide	2017-04-22	10:00		1	Parts per billion	0.4			FEM	100			West Virginia	Marshall		2017	4	22	10	67	33	10157	30	36	-9999	13	-9999
54	051	1002	42401		1	39.915961	-80.733858	WGS84	Sulfur dioxide	2017-04-22	11:00		1	Parts per billion	0.4			FEM	100			West Virginia	Marshall		2017	4	22	11	56	33	10162	10	46	-9999	-1	-9999
54	051	1002	42401		1	39.915961	-80.733858	WGS84	Sulfur dioxide	2017-04-22	12:00		1	Parts per billion	0.4			FEM	100			West Virginia	Marshall		2017	4	22	12	56	28	10175	20	21	-9999	3	18
54	051	1002	42401		1	39.915961	-80.733858	WGS84	Sulfur dioxide	2017-04-22	13:00		1	Parts per billion	0.4			FEM	100			West Virginia	Marshall		2017	4	22	13	61	28	10180	10	36	-9999	0	-9999
54	051	1002	42401		1	39.915961	-80.733858	WGS84	Sulfur dioxide	2017-04-22	14:00		1	Parts per billion	0.4			FEM	100			West Virginia	Marshall		2017	4	22	14	72	22	10176	10	41	-9999	0	-9999
54	051	1002	42401		1	39.915961	-80.733858	WGS84	Sulfur dioxide	2017-04-22	23:00		1	Parts per billion	0.4			FEM	100			West Virginia	Marshall		2017	4	22	23	111	22	10174	360	51	0	0	-9999
54	051	1002	42401		1	39.915961	-80.733858	WGS84	Sulfur dioxide	2017-04-23	00:00		1	Parts per billion	0.4			FEM	100			West Virginia	Marshall		2017	4	23	0	106	11	10179	360	31	0	0	-9999
54	051	1002	42401		1	39.915961	-80.733858	WGS84	Sulfur dioxide	2017-04-23	01:00		1	Parts per billion	0.4			FEM	100			West Virginia	Marshall		2017	4	23	1	100	17	10180	20	31	0	0	-9999
54	051	1002	42401		1	39.915961	-80.733858	WGS84	Sulfur dioxide	2017-04-23	02:00		1	Parts per billion	0.4			FEM	100			West Virginia	Marshall		2017	4	23	2	89	6	10186	10	36	0	0	-9999
54	051	1002	42401		1	39.915961	-80.733858	WGS84	Sulfur dioxide	2017-04-23	03:00		1	Parts per billion	0.4			FEM	100			West Virginia	Marshall		2017	4	23	3	83	11	10190	10	31	0	0	-9999
54	051	1002	42401		1	39.915961	-80.733858	WGS84	Sulfur dioxide	2017-04-23	04:00		1	Parts per billion	0.4			FEM	100			West Virginia	Marshall		2017	4	23	4	78	-6	10192	20	41	0	0	-9999
54	051	1002	42401		1	39.915961	-80.733858	WGS84	Sulfur dioxide	2017-04-23	05:00		1	Parts per billion	0.4			FEM	100			West Virginia	Marshall		2017	4	23	5	72	-11	10192	20	46	0	0	-9999
54	051	1002	42401		1	39.915961	-80.733858	WGS84	Sulfur dioxide	2017-04-23	06:00		1	Parts per billion	0.4			FEM	100			West Virginia	Marshall		2017	4	23	6	61	-11	10190	30	51	0	0	-9999
54	051	1002	42401		1	39.915961	-80.733858	WGS84	Sulfur dioxide	2017-04-23	07:00		1	Parts per billion	0.4			FEM	100			West Virginia	Marshall		2017	4	23	7	56	-6	10188	30	51	0	0	-9999
54	051	1002	42401		1	39.915961	-80.733858	WGS84	Sulfur dioxide	2017-04-23	08:00		1	Parts per billion	0.4			FEM	100			West Virginia	Marshall		2017	4	23	8	44	-11	10187	50	41	0	0	-9999
54	051	1002	42401		1	39.915961	-80.733858	WGS84	Sulfur dioxide	2017-04-23	09:00		1	Parts per billion	0.4			FEM	100			West Virginia	Marshall		2017	4	23	9	39	-11	10191	40	46	0	0	-9999
54	051	1002	42401		1	39.915961	-80.733858	WGS84	Sulfur dioxide	2017-04-23	10:00		1	Parts per billion	0.4			FEM	100			West Virginia	Marshall		2017	4	23	10	33	-11	10192	70	31	0	0	-9999
54	051	1002	42401		1	39.915961	-80.733858	WGS84	Sulfur dioxide	2017-04-23	11:00		1	Parts per billion	0.4			FEM	100			West Virginia	Marshall		2017	4	23	11	33	-6	10194	60	41	0	0	-9999
54	051	1002	42401		1	39.915961	-80.733858	WGS84	Sulfur dioxide	2017-04-23	12:00		1	Parts per billion	0.4			FEM	100			West Virginia	Marshall		2017	4	23	12	50	6	10198	80	36	0	0	-9999
54	051	1002	42401		1	39.915961	-80.733858	WGS84	Sulfur dioxide	2017-04-23	13:00		1	Parts per billion	0.4			FEM	100			West Virginia	Marshall		2017	4	23	13	78	17	10199	80	36	0	0	-9999
54	051	1002	42401		1	39.915961	-80.733858	WGS84	Sulfur dioxide	2017-04-23	14:00		1	Parts per billion	0.4			FEM	100			West Virginia	Marshall		2017	4	23	14	106	22	10194	70	62	0	0	-9999
54	051	1002	42401		1	39.915961	-80.733858	WGS84	Sulfur dioxide	2017-04-23	15:00		1	Parts per billion	0.4			FEM	100			West Virginia	Marshall		2017	4	23	15	128	17	10194	110	57	0	0	-9999

54	051	1002	42401		1	39.915961	-80.733858	WGS84	Sulfur dioxide	2017-04-23	16:00		1	Parts per billion	0.4			FEM	100		West Virginia	Marshall		2017	4	23	16	139	11	10197	80	46	0	0	-9999
54	051	1002	42401		1	39.915961	-80.733858	WGS84	Sulfur dioxide	2017-04-23	17:00		1	Parts per billion	0.4			FEM	100		West Virginia	Marshall		2017	4	23	17	150	22	10189	70	36	0	0	-9999
54	051	1002	42401		1	39.915961	-80.733858	WGS84	Sulfur dioxide	2017-04-23	18:00		1	Parts per billion	0.4			FEM	100		West Virginia	Marshall		2017	4	23	18	167	11	10177	30	57	0	0	-9999
54	051	1002	42401		1	39.915961	-80.733858	WGS84	Sulfur dioxide	2017-04-23	19:00		1	Parts per billion	0.4			FEM	100		West Virginia	Marshall		2017	4	23	19	178	6	10173	100	51	0	0	-9999
54	051	1002	42401		1	39.915961	-80.733858	WGS84	Sulfur dioxide	2017-04-23	20:00		1	Parts per billion	0.4			FEM	100		West Virginia	Marshall		2017	4	23	20	183	0	10167	90	41	0	0	-9999
54	051	1002	42401		1	39.915961	-80.733858	WGS84	Sulfur dioxide	2017-04-23	21:00		1	Parts per billion	0.4			FEM	100		West Virginia	Marshall		2017	4	23	21	183	-6	10165	80	41	0	0	-9999
54	051	1002	42401		1	39.915961	-80.733858	WGS84	Sulfur dioxide	2017-04-23	22:00		1	Parts per billion	0.4			FEM	100		West Virginia	Marshall		2017	4	23	22	178	0	10166	110	36	0	0	-9999
54	051	1002	42401		1	39.915961	-80.733858	WGS84	Sulfur dioxide	2017-04-23	23:00		1	Parts per billion	0.4			FEM	100		West Virginia	Marshall		2017	4	23	23	172	0	10166	60	26	0	0	-9999
54	051	1002	42401		1	39.915961	-80.733858	WGS84	Sulfur dioxide	2017-04-24	00:00		1	Parts per billion	0.4			FEM	100		West Virginia	Marshall		2017	4	24	0	167	-6	10166	40	31	0	0	-9999
54	051	1002	42401		1	39.915961	-80.733858	WGS84	Sulfur dioxide	2017-04-24	01:00		1	Parts per billion	0.4			FEM	100		West Virginia	Marshall		2017	4	24	1	156	-6	10165	50	36	0	0	-9999
54	051	1002	42401		1	39.915961	-80.733858	WGS84	Sulfur dioxide	2017-04-24	03:00		1	Parts per billion	0.4			FEM	100		West Virginia	Marshall		2017	4	24	3	139	-28	10173	90	31	0	0	-9999
54	051	1002	42401		1	39.915961	-80.733858	WGS84	Sulfur dioxide	2017-04-24	04:00		1	Parts per billion	0.4			FEM	100		West Virginia	Marshall		2017	4	24	4	122	-28	10170	110	41	0	0	-9999
54	051	1002	42401		1	39.915961	-80.733858	WGS84	Sulfur dioxide	2017-04-24	05:00		1	Parts per billion	0.4			FEM	100		West Virginia	Marshall		2017	4	24	5	117	-6	10170	90	46	0	0	-9999
54	051	1002	42401		1	39.915961	-80.733858	WGS84	Sulfur dioxide	2017-04-24	06:00		1	Parts per billion	0.4			FEM	100		West Virginia	Marshall		2017	4	24	6	111	6	10164	90	41	0	0	-9999
54	051	1002	42401		1	39.915961	-80.733858	WGS84	Sulfur dioxide	2017-04-24	07:00		1	Parts per billion	0.4			FEM	100		West Virginia	Marshall		2017	4	24	7	100	11	10160	100	41	0	0	-9999
54	051	1002	42401		1	39.915961	-80.733858	WGS84	Sulfur dioxide	2017-04-24	08:00		1	Parts per billion	0.4			FEM	100		West Virginia	Marshall		2017	4	24	8	89	17	10158	50	41	0	0	-9999
54	051	1002	42401		1	39.915961	-80.733858	WGS84	Sulfur dioxide	2017-04-24	09:00		1	Parts per billion	0.4			FEM	100		West Virginia	Marshall		2017	4	24	9	83	11	10156	80	46	0	0	-9999
54	051	1002	42401		1	39.915961	-80.733858	WGS84	Sulfur dioxide	2017-04-24	10:00		1	Parts per billion	0.4			FEM	100		West Virginia	Marshall		2017	4	24	10	100	17	10155	80	41	0	0	-9999
54	051	1002	42401		1	39.915961	-80.733858	WGS84	Sulfur dioxide	2017-04-24	11:00		1	Parts per billion	0.4			FEM	100		West Virginia	Marshall		2017	4	24	11	89	17	10159	40	41	0	0	-9999
54	051	1002	42401		1	39.915961	-80.733858	WGS84	Sulfur dioxide	2017-04-24	12:00		1	Parts per billion	0.4			FEM	100		West Virginia	Marshall		2017	4	24	12	89	11	10164	40	41	0	0	-9999
54	051	1002	42401		1	39.915961	-80.733858	WGS84	Sulfur dioxide	2017-04-24	13:00		1	Parts per billion	0.4			FEM	100		West Virginia	Marshall		2017	4	24	13	106	28	10165	80	41	0	0	-9999
54	051	1002	42401		1	39.915961	-80.733858	WGS84	Sulfur dioxide	2017-04-24	14:00		1	Parts per billion	0.4			FEM	100		West Virginia	Marshall		2017	4	24	14	128	33	10161	80	62	-9999	0	-9999
54	051	1002	42401		1	39.915961	-80.733858	WGS84	Sulfur dioxide	2017-04-24	15:00		1	Parts per billion	0.4			FEM	100		West Virginia	Marshall		2017	4	24	15	139	44	10163	90	67	-9999	0	-9999
54	051	1002	42401		1	39.915961	-80.733858	WGS84	Sulfur dioxide	2017-04-24	16:00		1	Parts per billion	0.4			FEM	100		West Virginia	Marshall		2017	4	24	16	150	56	10163	80	57	-9999	0	-9999
54	051	1002	42401		1	39.915961	-80.733858	WGS84	Sulfur dioxide	2017-04-24	17:00		1	Parts per billion	0.4			FEM	100		West Virginia	Marshall		2017	4	24	17	150	67	10165	90	62	-9999	0	-9999
54	051	1002	42401		1	39.915961	-80.733858	WGS84	Sulfur dioxide	2017-04-24	18:00		1	Parts per billion	0.4			FEM	100		West Virginia	Marshall		2017	4	24	18	150	61	10162	90	62	-9999	-1	-1
54	051	1002	42401		1	39.915961	-80.733858	WGS84	Sulfur dioxide	2017-04-24	19:00		1	Parts per billion	0.4			FEM	100		West Virginia	Marshall		2017	4	24	19	144	44	10162	100	46	-9999	0	-9999
54	051	1002	42401		1	39.915961	-80.733858	WGS84	Sulfur dioxide	2017-04-24	21:00		1	Parts per billion	0.4			FEM	100		West Virginia	Marshall		2017	4	24	21	133	61	10158	100	72	-9999	0	-9999
54	051	1002	42401		1	39.915961	-80.733858	WGS84	Sulfur dioxide	2017-04-24	22:00		1	Parts per billion	0.4			FEM	100		West Virginia	Marshall		2017	4	24	22	117	83	10156	70	72	-9999	-1	-9999
54	051	1002	42401		1	39.915961	-80.733858	WGS84	Sulfur dioxide	2017-04-24	23:00		1	Parts per billion	0.4			FEM	100		West Virginia	Marshall		2017	4	24	23	117	78	10151	80	62	-9999	-1	-9999
54	051	1002	42401		1	39.915961	-80.733858	WGS84	Sulfur dioxide	2017-04-25	00:00		1	Parts per billion	0.4			FEM	100		West Virginia	Marshall		2017	4	25	0	111	78	10149	90	62	-9999	0	-1
54	051	1002	42401		1	39.915961	-80.733858	WGS84	Sulfur dioxide	2017-04-25	01:00		1	Parts per billion	0.4			FEM	100		West Virginia	Marshall		2017	4	25	1	111	67	10148	90	51	0	0	-9999
54	051	1002	42401		1	39.915961	-80.733858	WGS84	Sulfur dioxide	2017-04-25	02:00		1	Parts per billion	0.4			FEM	100		West Virginia	Marshall		2017	4	25	2	111	67	10145	90	57	-9999	0	-9999
54	051	1002	42401		1	39.915961	-80.733858	WGS84	Sulfur dioxide	2017-04-25	03:00		1	Parts per billion	0.4			FEM	100		West Virginia	Marshall		2017	4	25	3	117	67	10141	90	46	-9999	0	-9999
54	051	1002	42401		1	39.915961	-80.733858	WGS84	Sulfur dioxide	2017-04-25	04:00		1	Parts per billion	0.4			FEM	100		West Virginia	Marshall		2017	4	25	4	117	61	10141	90	46	-9999	0	-9999
54	051	1002	42401		1	39.915961	-80.733858	WGS84	Sulfur dioxide	2017-04-25	05:00		1	Parts per billion	0.4			FEM	100		West Virginia	Marshall		2017	4	25	5	117	61	10137	100	62	-9999	0	-9999
54	051	1002	42401		1	39.915961	-80.733858	WGS84	Sulfur dioxide	2017-04-25	06:00		1	Parts per billion	0.4			FEM	100		West Virginia	Marshall		2017	4	25	6	111	61	10128	100	67	-9999	0	-9999
54	051	1002	42401		1	39.915961	-80.733858	WGS84	Sulfur dioxide	2017-04-25	07:00		1	Parts per billion	0.4			FEM	100		West Virginia	Marshall		2017	4	25	7	111	61	10121	110	67	-9999	0	-9999
54	051	1002	42401		1	39.915961	-80.733858	WGS84	Sulfur dioxide	2017-04-25	08:00		1	Parts per billion	0.4			FEM	100		West Virginia	Marshall		2017	4	25	8	111	67	10116	110	62	-9999	-1	-9999
54	051	1002	42401		1	39.915961	-80.733858	WGS84	Sulfur dioxide	2017-04-25	09:00		1	Parts per billion	0.4			FEM	100		West Virginia	Marshall		2017	4	25	9	106	78	10116	110	51	-9999	-1	-9999
54	051	1002	42401		1	39.915961	-80.733858	WGS84	Sulfur dioxide	2017-04-25	10:00		1	Parts per billion	0.4			FEM	100		West Virginia	Marshall		2017	4	25	10	106	78	10120	90	46	-9999	-1	-9999
54	051	1002	42401		1	39.915961	-80.733858	WGS84	Sulfur dioxide	2017-04-25	11:00		1	Parts per billion	0.4			FEM	100		West Virginia	Marshall		2017	4	25	11	100	83	10122	90	57	-9999	3	-9999
54	051	1002	42401		1	39.915961	-80.733858	WGS84	Sulfur dioxide	2017-04-25	12:00		1	Parts per billion	0.4			FEM	100		West Virginia	Marshall		2017	4	25	12	100	83	10127	90	41	-9999	-1	3
54	051	1002	42401		1	39.915961	-80.733858	WGS84	Sulfur dioxide	2017-04-25	13:00		1	Parts per billion	0.4			FEM	100		West Virginia	Marshall		2017	4	25	13	100	83	10130	80	41	-9999	3	-9999
54	051	1002	42401		1	39.915961	-80.733858	WGS84	Sulfur dioxide	2017-04-25	14:00		1	Parts per billion	0.4			FEM	100		West Virginia	Marshall		2017	4	25	14	111	83	10131	90	51	-9999	-1	-9999
54	051	1002	42401		1	39.915961	-80.733858	WGS84	Sulfur dioxide	2017-04-25	15:00		1	Parts per billion	0.4			FEM	100		West Virginia	Marshall		2017	4	25	15	122	89	10122	80	51	0	0	-9999
54	051	1002	42401		1	39.915961	-80.733858	WGS84	Sulfur dioxide	2017-04-25	16:00		1	Parts per billion	0.4			FEM	100		West Virginia	Marshall		2017	4	25	16	144	100	10118	60	51	-9999	0	-9999
54	051	1002	42401		1	39.915961	-80.733858	WGS84	Sulfur dioxide	2017-04-25	17:00		1	Parts per billion	0.4			FEM	100		West Virginia	Marshall		2017	4	25	17	161	106	-9999	90	51	-9999	0	-9999
54	051	1002	42401		1	39.915961	-80.733858	WGS84	Sulfur dioxide	2017-04-25	18:00		1	Parts per billion	0.4			FEM	100		West Virginia	Marshall		2017	4	25	18	161	106	10105	80	41	-9999	0	3
54	051	1002	42401		1	39.915961	-80.733858	WGS84	Sulfur dioxide	2017-04-25	21:00		1	Parts per billion	0.4			FEM	100		West Virginia	Marshall		2017	4	25	21	178	117	10091	70	41	-9999	0	-9999
54	051	1002	42401		1	39.915961	-80.733858	WGS84	Sulfur dioxide	2017-04-25	22:00		1	Parts per billion	0.4			FEM	100		West Virginia	Marshall		2017	4	25	22	167	128	10090	100	51	-9999	0	-9999
54	051	1002	42401		1	39.915961	-80.733858	WGS84	Sulfur dioxide	2017-04-25	23:00		1	Parts per billion	0.4			FEM	100		West Virginia	Marshall		2017	4	25	23	150	133	10090	70	41	-9999	0	-9999
54	051	1002	42401		1	39.915961	-80.733858	WGS84	Sulfur dioxide	2017-04-26	00:00		1	Parts per billion	0.4			FEM	100		West Virginia	Marshall		2017	4	26	0	150	122	10091	90	31	-9999	0	-9999
54	051	1002	42401		1	39.915961	-80.733858	WGS84	Sulfur dioxide	2017-04-26	01:00		1	Parts per billion	0.4			FEM	100		West Virginia	Marshall		2017	4	26	1	144	122	10091	80	36	-9999	0	-9999
54	051	1002	42401		1	39.915961	-80.733858	WGS84	Sulfur dioxide	2017-04-26	02:00		1	Parts per billion	0.4			FEM	100		West Virginia	Marshall		2017	4	26	2	133	117	10090	80	36	-9999	0	-9999
54	051	1002	42401		1	39.915961	-80.733858	WGS84	Sulfur dioxide	2017-04-26	03:00		1	Parts per billion	0.4			FEM	100		West Virginia	Marshall		2017	4	26	3	128	111	10087	80	31	0	0	-9999
54	051	1002	42401		1	39.915961	-80.733858	WGS84	Sulfur dioxide	2017-04-26	04:00		1	Parts per billion	0.4			FEM	100		West Virginia	Marshall		2017	4	26	4	122	111	10084	80	31	0	0	-9999
54	051	1002	42401		1	39.915961	-80.733858	WGS84	Sulfur dioxide	2017-04-26	05:00		1	Parts per billion	0.4			FEM	100		West Virginia	Marshall		2017	4	26	5	117	106	10083	90	21	0	0	-9999
54	051	1002	42401		1	39.915961	-80.733858	WGS84	Sulfur dioxide	2017-04-26	06:00		1	Parts per billion	0.4			FEM	100		West Virginia	Marshall		2017	4	26	6	117	106	10081	70	21	0	0	-9999
54	051	1002	42401		1	39.915961	-80.733858	WGS84	Sulfur dioxide	2017-04-26	07:00		1	Parts per billion	0.4			FEM	100		West Virginia	Marshall		2017	4	26	7	111	100	10078	70	21	0	0	-9999
54	051	1002	42401		1	39.915961	-80.733858	WGS84	Sulfur dioxide	2017-04-26	08:00		1	Parts per billion	0.4			FEM	100		West Virginia	Marshall		2017	4	26	8	100	94	10074	90	26	0	0	-9999
54	051	1002	42401		1	39.915961	-80.733858	WGS84	Sulfur dioxide	2017-04-26	09:00		1	Parts per billion	0.4			FEM	100		West Virginia	Marshall		2017	4	26	9	100	89	10078	0	0	9	0	-9999
54	051	1002	42401		1	39.915961	-80.733858	WGS84	Sulfur dioxide	2017-04-26	10:00		1	Parts per billion	0.4			FEM	100		West Virginia	Marshall		2017	4	26	10	89	83	10079	90	26	0	0	-9999
54	051	1002	42401		1	39.915961	-80.733858	WGS84	Sulfur dioxide	2017-04-26	11:00		1	Parts per billion	0.4			FEM	100		West Virginia	Marshall		2017	4	26	11	94	89	-9999	120	21	0	0	-9999
54	051	1002	42401		1	39.915961	-80.733858	WGS84	Sulfur dioxide	2017-04-26	13:00		1	Parts per billion	0.4			FEM	100		West Virginia	Marshall		2017	4	26	13	133	117	10093	0	0	0	0	-9999
54	051	1002	42401		1	39.915961	-80.733858	WGS84	Sulfur dioxide	2017-04-26	23:00		1	Parts per billion	0.4			FEM	100		West Virginia	Marshall		2017	4	26	23	256	117	10047	160	41	0	0	-9999
54	051	1002	42401		1	39.915961	-80.733858	WGS84	Sulfur dioxide	2017-04-27	00:00		1	Parts per billion	0.4			FEM	100		West Virginia	Marshall		2017	4	27	0	250	111	10046	150	26	0	0	-9999
54	051	1002	42401		1	39.915961	-80.733858	WGS84	Sulfur dioxide	2017-04-27	01:00		1	Parts per billion	0.4			FEM	100		West Virginia	Marshall		2017	4	27	1	239	106	10046	130	26	0	0	-9999
54	051	1002	42401		1	39.915961	-80.733858	WGS84	Sulfur dioxide	2017-04-27	02:00		1	Parts per billion	0.4			FEM	100		West Virginia	Marshall		2017	4	27	2	211	117	10051	130	36	0	0	-9999
54	051	1002	42401		1	39.915961	-80.733858	WGS84	Sulfur dioxide	2017-04-27	03:00		1	Parts per billion	0.4			FEM	100		West Virginia	Marshall		2017	4	27	3	200	122	10051	130	31	0	0	-9999
54	051	1002	42401		1	39.915961	-80.733858	WGS84	Sulfur dioxide	2017-04-27	04:00		1	Parts per billion	0.4			FEM	100		West Virginia	Marshall		2017	4	27	4	194	117	10051	130	36	0	0	-9999
54	051	1002	42401		1	39.915961	-80.733858	WGS84	Sulfur dioxide	2017-04-27	05:00		1	Parts per billion	0.4			FEM	100		West Virginia	Marshall		2017	4	27	5	189	117	10048	140	36	0	0	-9999
54	051	1002	42401		1	39.915961	-80.733858	WGS84	Sulfur dioxide	2017-04-27	06:00		1	Parts per billion	0.4			FEM	100		West Virginia	Marshall		2017	4	27	6	178	117	10043	130	31	0	0	-9999
54	051	1002	42401		1	39.915961	-80.733858	WGS84	Sulfur dioxide	2017-04-27	07:00		1	Parts per billion	0.4			FEM	100		West Virginia	Marshall		2017	4	27	7	189	117	10044	160	31	0	0	-9999
54	051	1002	42401		1	39.915961	-80.733858	WGS84	Sulfur dioxide	2017-04-27	08:00		1	Parts per billion	0.4			FEM	100		West Virginia	Marshall		2017	4	27	8	194	117	10044	160	41	0	0	-9999
54	051	1002	42401		1	39.915961	-80.733858	WGS84	Sulfur dioxide	2017-04-27	09:00		1	Parts per billion	0.4			FEM	100		West Virginia	Marshall		2017	4	27	9	183	117	10041	150	41	0	0	-9999
54	051	1002	42401		1	39.915961	-80.733858	WGS84	Sulfur dioxide	2017-04-27	10:00		1	Parts per billion	0.4			FEM	100		West Virginia	Marshall		2017	4	27	10	183	122	10040	160	41	0	0	-9999
54	051	1002	42401		1	39.915961	-80.733858	WGS84	Sulfur dioxide	2017-04-27	11:00		1	Parts per billion	0.4			FEM	100		West Virginia	Marshall		2017	4	27	11	183	122	10043	160	31	0	0	-9999
54	051	1002	42401		1	39.915961	-80.733858	WGS84	Sulfur dioxide	2017-04-27	12:00		1	Parts per billion	0.4			FEM	100		West Virginia	Marshall		2017	4	27	12	189	128	10052	160	31	0	0	-9999
54	051	1002	42401		1	39.915961	-80.733858	WGS84	Sulfur dioxide	2017-04-28	01:00		1	Parts per billion	0.4			FEM	100		West Virginia	Marshall		2017	4	28	1	167	128	10069	270	21	2	-1	-9999
54	051	1002	42401		1	39.915961	-80.733858	WGS84	Sulfur dioxide	2017-04-28	05:00		1	Parts per billion	0.4			FEM	100		West Virginia	Marshall		2017	4	28	5	139	83	10118	270	31	0	0	-9999
54	051	1002	42401		1	39.915961	-80.733858	WGS84	Sulfur dioxide	2017-04-28	08:00		1	Parts per billion	0.4			FEM	100		West Virginia	Marshall		2017	4	28	8	111	83	10142	0	0	0	0	-9999

54	051	1002	42401		1	39.915961	-80.733858	WGS84	Sulfur dioxide	2017-04-28	09:00		1	Parts per billion	0.4			FEM	100		West Virginia	Marshall		2017	4	28	9	100	83	10149	0	0	0	0	-9999
54	051	1002	42401		1	39.915961	-80.733858	WGS84	Sulfur dioxide	2017-04-28	12:00		1	Parts per billion	0.4			FEM	100		West Virginia	Marshall		2017	4	28	12	100	83	10171	120	21	0	0	-9999
54	051	1002	42401		1	39.915961	-80.733858	WGS84	Sulfur dioxide	2017-04-28	13:00		1	Parts per billion	0.4			FEM	100		West Virginia	Marshall		2017	4	28	13	128	72	10182	0	0	0	0	-9999
54	051	1002	42401		1	39.915961	-80.733858	WGS84	Sulfur dioxide	2017-04-28	16:00		1	Parts per billion	0.4			FEM	100		West Virginia	Marshall		2017	4	28	16	178	67	10177	130	31	0	0	-9999
54	051	1002	42401		1	39.915961	-80.733858	WGS84	Sulfur dioxide	2017-04-29	01:00		1	Parts per billion	0.4			FEM	100		West Virginia	Marshall		2017	4	29	1	189	61	10151	60	51	-9999	0	-9999
54	051	1002	42401		1	39.915961	-80.733858	WGS84	Sulfur dioxide	2017-04-29	02:00		1	Parts per billion	0.4			FEM	100		West Virginia	Marshall		2017	4	29	2	172	83	10165	20	46	-9999	3	-9999
54	051	1002	42401		1	39.915961	-80.733858	WGS84	Sulfur dioxide	2017-04-29	03:00		1	Parts per billion	0.4			FEM	100		West Virginia	Marshall		2017	4	29	3	156	89	-9999	60	46	-9999	2	-9999
54	051	1002	42401		1	39.915961	-80.733858	WGS84	Sulfur dioxide	2017-04-29	04:00		1	Parts per billion	0.4			FEM	100		West Virginia	Marshall		2017	4	29	4	133	100	10180	60	36	-9999	23	-9999
54	051	1002	42401		1	39.915961	-80.733858	WGS84	Sulfur dioxide	2017-04-29	06:00		1	Parts per billion	0.4			FEM	100		West Virginia	Marshall		2017	4	29	6	122	106	10157	120	31	-9999	5	74
54	051	1002	42401		1	39.915961	-80.733858	WGS84	Sulfur dioxide	2017-04-29	07:00		1	Parts per billion	0.4			FEM	100		West Virginia	Marshall		2017	4	29	7	122	111	10161	0	0	4	5	-9999
54	051	1002	42401		1	39.915961	-80.733858	WGS84	Sulfur dioxide	2017-04-29	17:00		1	Parts per billion	0.4			FEM	100		West Virginia	Marshall		2017	4	29	17	172	161	10219	270	21	-9999	64	-9999
54	051	1002	42401		1	39.915961	-80.733858	WGS84	Sulfur dioxide	2017-04-29	18:00		1	Parts per billion	0.4			FEM	100		West Virginia	Marshall		2017	4	29	18	178	167	10200	130	31	-9999	8	76
54	051	1002	42401		1	39.915961	-80.733858	WGS84	Sulfur dioxide	2017-04-30	00:00		1	Parts per billion	0.4			FEM	100		West Virginia	Marshall		2017	4	30	0	217	156	10186	10	26	0	0	-9999
54	051	1002	42401		1	39.915961	-80.733858	WGS84	Sulfur dioxide	2017-04-30	01:00		1	Parts per billion	0.4			FEM	100		West Virginia	Marshall		2017	4	30	1	167	150	10192	20	62	0	0	-9999
54	051	1002	42401		1	39.915961	-80.733858	WGS84	Sulfur dioxide	2017-04-30	02:00		1	Parts per billion	0.4			FEM	100		West Virginia	Marshall		2017	4	30	2	156	144	10196	40	62	-9999	0	-9999
54	051	1002	42401		1	39.915961	-80.733858	WGS84	Sulfur dioxide	2017-04-30	03:00		1	Parts per billion	0.4			FEM	100		West Virginia	Marshall		2017	4	30	3	150	139	10195	40	46	-9999	0	-9999
54	051	1002	42401		1	39.915961	-80.733858	WGS84	Sulfur dioxide	2017-04-30	04:00		1	Parts per billion	0.4			FEM	100		West Virginia	Marshall		2017	4	30	4	144	139	10197	60	36	-9999	0	-9999
54	051	1002	42401		1	39.915961	-80.733858	WGS84	Sulfur dioxide	2017-04-30	05:00		1	Parts per billion	0.4			FEM	100		West Virginia	Marshall		2017	4	30	5	144	139	10192	70	36	-9999	0	-9999
54	051	1002	42401		1	39.915961	-80.733858	WGS84	Sulfur dioxide	2017-04-30	06:00		1	Parts per billion	0.4			FEM	100		West Virginia	Marshall		2017	4	30	6	150	139	10183	60	41	-9999	0	-9999
54	051	1002	42401		1	39.915961	-80.733858	WGS84	Sulfur dioxide	2017-04-30	07:00		1	Parts per billion	0.4			FEM	100		West Virginia	Marshall		2017	4	30	7	150	139	10165	70	36	-9999	0	-9999
54	051	1002	42401		1	39.915961	-80.733858	WGS84	Sulfur dioxide	2017-04-30	08:00		1	Parts per billion	0.4			FEM	100		West Virginia	Marshall		2017	4	30	8	150	139	10171	70	26	-9999	0	-9999
54	051	1002	42401		1	39.915961	-80.733858	WGS84	Sulfur dioxide	2017-04-30	09:00		1	Parts per billion	0.4			FEM	100		West Virginia	Marshall		2017	4	30	9	150	139	-9999	100	51	-9999	-1	-9999
54	051	1002	42401		1	39.915961	-80.733858	WGS84	Sulfur dioxide	2017-04-30	10:00		1	Parts per billion	0.4			FEM	100		West Virginia	Marshall		2017	4	30	10	150	139	10165	110	31	2	-1	-9999
54	051	1002	42401		1	39.915961	-80.733858	WGS84	Sulfur dioxide	2017-04-30	11:00		1	Parts per billion	0.4			FEM	100		West Virginia	Marshall		2017	4	30	11	144	133	10166	130	26	0	0	-9999
54	051	1002	42401		1	39.915961	-80.733858	WGS84	Sulfur dioxide	2017-04-30	12:00		1	Parts per billion	0.4			FEM	100		West Virginia	Marshall		2017	4	30	12	167	150	10171	130	15	-9999	0	43
54	051	1002	42401		1	39.915961	-80.733858	WGS84	Sulfur dioxide	2017-05-01	12:00		1	Parts per billion	0.4			FEM	100		West Virginia	Marshall		2017	5	1	12	206	156	10071	150	41	-9999	-1	3
54	051	1002	42401		1	39.915961	-80.733858	WGS84	Sulfur dioxide	2017-05-01	13:00		1	Parts per billion	0.4			FEM	100		West Virginia	Marshall		2017	5	1	13	211	150	10062	160	51	4	0	-9999
54	051	1002	42401		1	39.915961	-80.733858	WGS84	Sulfur dioxide	2017-05-01	16:00		1	Parts per billion	0.4			FEM	100		West Virginia	Marshall		2017	5	1	16	222	172	10030	140	72	-9999	5	-9999
54	051	1002	42401		1	39.915961	-80.733858	WGS84	Sulfur dioxide	2017-05-01	17:00		1	Parts per billion	0.4			FEM	100		West Virginia	Marshall		2017	5	1	17	256	161	9999	160	108	2	0	-9999
54	051	1002	42401		1	39.915961	-80.733858	WGS84	Sulfur dioxide	2017-05-02	02:00		1	Parts per billion	0.4			FEM	100		West Virginia	Marshall		2017	5	2	2	161	67	10033	270	98	-9999	0	-9999
54	051	1002	42401		1	39.915961	-80.733858	WGS84	Sulfur dioxide	2017-05-02	23:00		1	Parts per billion	0.4			FEM	100		West Virginia	Marshall		2017	5	2	23	144	17	10093	270	57	-9999	0	-9999
54	051	1002	42401		1	39.915961	-80.733858	WGS84	Sulfur dioxide	2017-05-03	00:00		1	Parts per billion	0.4			FEM	100		West Virginia	Marshall		2017	5	3	0	133	28	10101	270	72	-9999	0	-9999
54	051	1002	42401		1	39.915961	-80.733858	WGS84	Sulfur dioxide	2017-05-03	01:00		1	Parts per billion	0.4			FEM	100		West Virginia	Marshall		2017	5	3	1	117	39	10111	300	62	-9999	0	-9999
54	051	1002	42401		1	39.915961	-80.733858	WGS84	Sulfur dioxide	2017-05-03	02:00		1	Parts per billion	0.4			FEM	100		West Virginia	Marshall		2017	5	3	2	111	39	10123	270	77	-9999	0	-9999
54	051	1002	42401		1	39.915961	-80.733858	WGS84	Sulfur dioxide	2017-05-03	03:00		1	Parts per billion	0.4			FEM	100		West Virginia	Marshall		2017	5	3	3	106	22	10131	270	93	-9999	0	-9999
54	051	1002	42401		1	39.915961	-80.733858	WGS84	Sulfur dioxide	2017-05-03	04:00		1	Parts per billion	0.4			FEM	100		West Virginia	Marshall		2017	5	3	4	100	17	10135	280	51	-9999	-1	-9999
54	051	1002	42401		1	39.915961	-80.733858	WGS84	Sulfur dioxide	2017-05-03	06:00		1	Parts per billion	0.4			FEM	100		West Virginia	Marshall		2017	5	3	6	78	6	10143	270	36	0	0	-1
54	051	1002	42401		1	39.915961	-80.733858	WGS84	Sulfur dioxide	2017-05-03	10:00		1	Parts per billion	0.4			FEM	100		West Virginia	Marshall		2017	5	3	10	72	22	10164	270	46	-9999	0	-9999
54	051	1002	42401		1	39.915961	-80.733858	WGS84	Sulfur dioxide	2017-05-03	13:00		1	Parts per billion	0.4			FEM	100		West Virginia	Marshall		2017	5	3	13	78	33	10188	280	36	-9999	0	-9999
54	051	1002	42401		1	39.915961	-80.733858	WGS84	Sulfur dioxide	2017-05-03	14:00		1	Parts per billion	0.4			FEM	100		West Virginia	Marshall		2017	5	3	14	89	33	10204	280	51	-9999	0	-9999
54	051	1002	42401		1	39.915961	-80.733858	WGS84	Sulfur dioxide	2017-05-03	15:00		1	Parts per billion	0.4			FEM	100		West Virginia	Marshall		2017	5	3	15	89	22	10213	320	46	-9999	0	-9999
54	051	1002	42401		1	39.915961	-80.733858	WGS84	Sulfur dioxide	2017-05-03	16:00		1	Parts per billion	0.4			FEM	100		West Virginia	Marshall		2017	5	3	16	94	22	10213	300	57	-9999	0	-9999
54	051	1002	42401		1	39.915961	-80.733858	WGS84	Sulfur dioxide	2017-05-03	17:00		1	Parts per billion	0.4			FEM	100		West Virginia	Marshall		2017	5	3	17	100	17	10217	310	51	-9999	0	-9999
54	051	1002	42401		1	39.915961	-80.733858	WGS84	Sulfur dioxide	2017-05-03	21:00		1	Parts per billion	0.4			FEM	100		West Virginia	Marshall		2017	5	3	21	128	17	10199	340	15	4	0	-9999
54	051	1002	42401		1	39.915961	-80.733858	WGS84	Sulfur dioxide	2017-05-03	23:00		1	Parts per billion	0.4			FEM	100		West Virginia	Marshall		2017	5	3	23	133	11	10216	120	15	0	0	-9999
54	051	1002	42401		1	39.915961	-80.733858	WGS84	Sulfur dioxide	2017-05-04	00:00		1	Parts per billion	0.4			FEM	100		West Virginia	Marshall		2017	5	4	0	122	17	10220	140	21	0	0	-9999
54	051	1002	42401		1	39.915961	-80.733858	WGS84	Sulfur dioxide	2017-05-04	02:00		1	Parts per billion	0.4			FEM	100		West Virginia	Marshall		2017	5	4	2	106	22	10220	100	31	4	0	-9999
54	051	1002	42401		1	39.915961	-80.733858	WGS84	Sulfur dioxide	2017-05-04	03:00		1	Parts per billion	0.4			FEM	100		West Virginia	Marshall		2017	5	4	3	106	11	10218	80	26	-9999	0	-9999
54	051	1002	42401		1	39.915961	-80.733858	WGS84	Sulfur dioxide	2017-05-04	04:00		1	Parts per billion	0.4			FEM	100		West Virginia	Marshall		2017	5	4	4	100	17	10214	90	31	4	0	-9999
54	051	1002	42401		1	39.915961	-80.733858	WGS84	Sulfur dioxide	2017-05-04	05:00		1	Parts per billion	0.4			FEM	100		West Virginia	Marshall		2017	5	4	5	94	22	10211	90	31	4	0	-9999
54	051	1002	42401		1	39.915961	-80.733858	WGS84	Sulfur dioxide	2017-05-04	06:00		1	Parts per billion	0.4			FEM	100		West Virginia	Marshall		2017	5	4	6	89	33	10204	60	41	-9999	0	-9999
54	051	1002	42401		1	39.915961	-80.733858	WGS84	Sulfur dioxide	2017-05-04	07:00		1	Parts per billion	0.4			FEM	100		West Virginia	Marshall		2017	5	4	7	89	28	10195	60	31	-9999	0	-9999
54	051	1002	42401		1	39.915961	-80.733858	WGS84	Sulfur dioxide	2017-05-04	08:00		1	Parts per billion	0.4			FEM	100		West Virginia	Marshall		2017	5	4	8	83	22	10186	80	46	0	0	-9999
54	051	1002	42401		1	39.915961	-80.733858	WGS84	Sulfur dioxide	2017-05-04	09:00		1	Parts per billion	0.4			FEM	100		West Virginia	Marshall		2017	5	4	9	89	22	10171	80	51	-9999	0	-9999
54	051	1002	42401		1	39.915961	-80.733858	WGS84	Sulfur dioxide	2017-05-04	10:00		1	Parts per billion	0.4			FEM	100		West Virginia	Marshall		2017	5	4	10	94	17	10168	90	46	-9999	0	-9999
54	051	1002	42401		1	39.915961	-80.733858	WGS84	Sulfur dioxide	2017-05-04	11:00		1	Parts per billion	0.4			FEM	100		West Virginia	Marshall		2017	5	4	11	94	17	10161	100	46	-9999	0	-9999
54	051	1002	42401		1	39.915961	-80.733858	WGS84	Sulfur dioxide	2017-05-04	13:00		1	Parts per billion	0.4			FEM	100		West Virginia	Marshall		2017	5	4	13	100	56	10157	110	41	-9999	-1	-9999
54	051	1002	42401		1	39.915961	-80.733858	WGS84	Sulfur dioxide	2017-05-04	14:00		1	Parts per billion	0.4			FEM	100		West Virginia	Marshall		2017	5	4	14	117	56	10144	100	67	0	-1	-9999
54	051	1002	42401		1	39.915961	-80.733858	WGS84	Sulfur dioxide	2017-05-04	16:00		1	Parts per billion	0.4			FEM	100		West Virginia	Marshall		2017	5	4	16	139	67	10137	110	41	-9999	-1	-9999
54	051	1002	42401		1	39.915961	-80.733858	WGS84	Sulfur dioxide	2017-05-04	17:00		1	Parts per billion	0.4			FEM	100		West Virginia	Marshall		2017	5	4	17	156	78	10132	60	31	-9999	-1	-9999
54	051	1002	42401		1	39.915961	-80.733858	WGS84	Sulfur dioxide	2017-05-04	18:00		1	Parts per billion	0.4			FEM	100		West Virginia	Marshall		2017	5	4	18	178	78	10121	100	36	-9999	0	-1
54	051	1002	42401		1	39.915961	-80.733858	WGS84	Sulfur dioxide	2017-05-04	19:00		1	Parts per billion	0.4			FEM	100		West Virginia	Marshall		2017	5	4	19	189	78	10114	140	51	-9999	-1	-9999
54	051	1002	42401		1	39.915961	-80.733858	WGS84	Sulfur dioxide	2017-05-04	20:00		1	Parts per billion	0.4			FEM	100		West Virginia	Marshall		2017	5	4	20	189	78	10104	130	67	-9999	0	-9999
54	051	1002	42401		1	39.915961	-80.733858	WGS84	Sulfur dioxide	2017-05-04	21:00		1	Parts per billion	0.4			FEM	100		West Virginia	Marshall		2017	5	4	21	189	83	10103	160	51	-9999	0	-9999
54	051	1002	42401		1	39.915961	-80.733858	WGS84	Sulfur dioxide	2017-05-04	23:00		1	Parts per billion	0.4			FEM	100		West Virginia	Marshall		2017	5	4	23	178	72	10096	150	51	-9999	0	-9999
54	051	1002	42401		1	39.915961	-80.733858	WGS84	Sulfur dioxide	2017-05-05	00:00		1	Parts per billion	0.4			FEM	100		West Virginia	Marshall		2017	5	5	0	172	78	10091	150	51	-9999	0	-1
54	051	1002	42401		1	39.915961	-80.733858	WGS84	Sulfur dioxide	2017-05-05	01:00		1	Parts per billion	0.4			FEM	100		West Virginia	Marshall		2017	5	5	1	144	94	10090	120	57	-9999	3	-9999
54	051	1002	42401		1	39.915961	-80.733858	WGS84	Sulfur dioxide	2017-05-05	02:00		1	Parts per billion	0.4			FEM	100		West Virginia	Marshall		2017	5	5	2	133	106	10091	130	57	-9999	10	-9999
54	051	1002	42401		1	39.915961	-80.733858	WGS84	Sulfur dioxide	2017-05-05	03:00		1	Parts per billion	0.4			FEM	100		West Virginia	Marshall		2017	5	5	3	122	106	10082	120	57	-9999	15	-9999
54	051	1002	42401		1	39.915961	-80.733858	WGS84	Sulfur dioxide	2017-05-05	04:00		1	Parts per billion	0.4			FEM	100		West Virginia	Marshall		2017	5	5	4	122	106	10073	110	41	-9999	13	-9999
54	051	1002	42401		1	39.915961	-80.733858	WGS84	Sulfur dioxide	2017-05-05	05:00		1	Parts per billion	0.4			FEM	100		West Virginia	Marshall		2017	5	5	5	117	100	10062	100	51	-9999	-1	-9999
54	051	1002	42401		1	39.915961	-80.733858	WGS84	Sulfur dioxide	2017-05-05	06:00		1	Parts per billion	0.4			FEM	100		West Virginia	Marshall		2017	5	5	6	117	100	10052	90	41	-9999	10	48
54	051	1002	42401		1	39.915961	-80.733858	WGS84	Sulfur dioxide	2017-05-05	07:00		1	Parts per billion	0.4			FEM	100		West Virginia	Marshall		2017	5	5	7	111	100	10036	80	51	-9999	20	-9999
54	051	1002	42401		1	39.915961	-80.733858	WGS84	Sulfur dioxide	2017-05-05	08:00		1	Parts per billion	0.4			FEM	100		West Virginia	Marshall		2017	5	5	8	111	100	10023	100	77	-9999	25	-9999
54	051	1002	42401		1	39.915961	-80.733858	WGS84	Sulfur dioxide	2017-05-05	09:00		1	Parts per billion	0.4			FEM	100		West Virginia	Marshall		2017	5	5	9	111	100	10008	80	46	-9999	30	-9999
54	051	1002	42401		1	39.915961	-80.733858	WGS84	Sulfur dioxide	2017-05-05	10:00		1	Parts per billion	0.4			FEM	100		West Virginia	Marshall		2017	5	5	10	111	100	9995	90	57	-9999	41	-9999
54	051	1002	42401		1	39.915961	-80.733858	WGS84	Sulfur dioxide	2017-05-05	11:00		1	Parts per billion	0.4			FEM	100		West Virginia	Marshall		2017	5	5	11	117	100	9988	70	41	-9999	46	-9999
54	051	1002	42401		1	39.915961	-80.733858	WGS84	Sulfur dioxide	2017-05-05	12:00		1	Parts per billion	0.4			FEM	100		West Virginia	Marshall		2017	5	5	12	117	100	9973	80	51	-9999	3	168
54	051	1002	42401		1	39.915961	-80.733858	WGS84	Sulfur dioxide	2017-05-05	13:00		1	Parts per billion	0.4			FEM	100		West Virginia	Marshall		2017	5	5	13	122	106	9963	90	46	-9999	0	-9999
54	051	1002	42401		1	39.915961	-80.733858	WGS84	Sulfur dioxide	2017-05-05	14:00		1	Parts per billion	0.4			FEM	100		West Virginia	Marshall		2017	5	5	14	133	111	9965	100	36	-9999	0	-9999
54	051	1002	42401		1	39.915961	-80.733858	WGS84	Sulfur dioxide	2017-05-05	21:00		1	Parts per billion	0.4			FEM	100		West Virginia	Marshall		2017	5	5	21	194	111	9938	300	57	-9999	0	-9999
54	051	1002	42401		1	39.915961	-80.733858	WGS84	Sulfur dioxide	2017-05-05	22:00		1	Parts per billion	0.4			FEM	100		West Virginia	Marshall		2017	5	5	22	183	122	9940	340	57	-9999	0	-9999

54	051	1002	42401		1	39.915961	-80.733858	WGS84	Sulfur dioxide	2017-05-05	23:00	1	Parts per billion	0.4			FEM	100		West Virginia	Marshall		2017	5	5	23	144	111	9951	310	62	-9999	3	-9999
54	051	1002	42401		1	39.915961	-80.733858	WGS84	Sulfur dioxide	2017-05-06	00:00	1	Parts per billion	0.4			FEM	100		West Virginia	Marshall		2017	5	6	0	122	106	9957	310	46	-9999	-1	3
54	051	1002	42401		1	39.915961	-80.733858	WGS84	Sulfur dioxide	2017-05-06	01:00	1	Parts per billion	0.4			FEM	100		West Virginia	Marshall		2017	5	6	1	111	94	9970	320	41	-9999	3	-9999
54	051	1002	42401		1	39.915961	-80.733858	WGS84	Sulfur dioxide	2017-05-06	02:00	1	Parts per billion	0.4			FEM	100		West Virginia	Marshall		2017	5	6	2	94	78	-9999	320	72	-9999	2	-9999
54	051	1002	42401		1	39.915961	-80.733858	WGS84	Sulfur dioxide	2017-05-06	03:00	1	Parts per billion	0.4			FEM	100		West Virginia	Marshall		2017	5	6	3	83	72	9973	310	46	-9999	13	-9999
54	051	1002	42401		1	39.915961	-80.733858	WGS84	Sulfur dioxide	2017-05-06	04:00	1	Parts per billion	0.4			FEM	100		West Virginia	Marshall		2017	5	6	4	83	67	9965	310	62	-9999	3	-9999
54	051	1002	42401		1	39.915961	-80.733858	WGS84	Sulfur dioxide	2017-05-06	05:00	1	Parts per billion	0.4			FEM	100		West Virginia	Marshall		2017	5	6	5	78	61	9968	320	41	-9999	5	-9999
54	051	1002	42401		1	39.915961	-80.733858	WGS84	Sulfur dioxide	2017-05-06	06:00	1	Parts per billion	0.4			FEM	100		West Virginia	Marshall		2017	5	6	6	72	61	9966	320	36	-9999	18	74
54	051	1002	42401		1	39.915961	-80.733858	WGS84	Sulfur dioxide	2017-05-06	07:00	1	Parts per billion	0.4			FEM	100		West Virginia	Marshall		2017	5	6	7	67	56	9965	310	57	-9999	23	-9999
54	051	1002	42401		1	39.915961	-80.733858	WGS84	Sulfur dioxide	2017-05-06	08:00	1	Parts per billion	0.4			FEM	100		West Virginia	Marshall		2017	5	6	8	61	50	9967	290	41	-9999	8	-9999
54	051	1002	42401		1	39.915961	-80.733858	WGS84	Sulfur dioxide	2017-05-06	09:00	1	Parts per billion	0.4			FEM	100		West Virginia	Marshall		2017	5	6	9	56	44	9970	300	41	-9999	5	-9999
54	051	1002	42401		1	39.915961	-80.733858	WGS84	Sulfur dioxide	2017-05-06	10:00	1	Parts per billion	0.4			FEM	100		West Virginia	Marshall		2017	5	6	10	56	44	9971	310	51	-9999	5	-9999
54	051	1002	42401		1	39.915961	-80.733858	WGS84	Sulfur dioxide	2017-05-06	11:00	1	Parts per billion	0.4			FEM	100		West Virginia	Marshall		2017	5	6	11	56	44	9983	290	46	-9999	-1	-9999
54	051	1002	42401		1	39.915961	-80.733858	WGS84	Sulfur dioxide	2017-05-06	12:00	1	Parts per billion	0.4			FEM	100		West Virginia	Marshall		2017	5	6	12	56	44	9990	270	46	-9999	18	61
54	051	1002	42401		1	39.915961	-80.733858	WGS84	Sulfur dioxide	2017-05-06	14:00	1	Parts per billion	0.4			FEM	100		West Virginia	Marshall		2017	5	6	14	61	50	9998	280	41	-9999	3	-9999
54	051	1002	42401		1	39.915961	-80.733858	WGS84	Sulfur dioxide	2017-05-06	15:00	1	Parts per billion	0.4			FEM	100		West Virginia	Marshall		2017	5	6	15	61	50	10004	290	46	-9999	3	-9999
54	051	1002	42401		1	39.915961	-80.733858	WGS84	Sulfur dioxide	2017-05-06	16:00	1	Parts per billion	0.4			FEM	100		West Virginia	Marshall		2017	5	6	16	67	56	10006	280	46	-9999	3	-9999
54	051	1002	42401		1	39.915961	-80.733858	WGS84	Sulfur dioxide	2017-05-06	17:00	1	Parts per billion	0.4			FEM	100		West Virginia	Marshall		2017	5	6	17	72	50	-9999	280	46	-9999	-1	-9999
54	051	1002	42401		1	39.915961	-80.733858	WGS84	Sulfur dioxide	2017-05-06	18:00	1	Parts per billion	0.4			FEM	100		West Virginia	Marshall		2017	5	6	18	72	44	10010	290	62	-9999	-1	18
54	051	1002	42401		1	39.915961	-80.733858	WGS84	Sulfur dioxide	2017-05-06	19:00	1	Parts per billion	0.4			FEM	100		West Virginia	Marshall		2017	5	6	19	78	39	10013	290	88	-9999	3	-9999
54	051	1002	42401		1	39.915961	-80.733858	WGS84	Sulfur dioxide	2017-05-06	20:00	1	Parts per billion	0.4			FEM	100		West Virginia	Marshall		2017	5	6	20	89	33	10013	280	62	-9999	-1	-9999
54	051	1002	42401		1	39.915961	-80.733858	WGS84	Sulfur dioxide	2017-05-06	21:00	1	Parts per billion	0.4			FEM	100		West Virginia	Marshall		2017	5	6	21	89	33	10018	300	57	-9999	-1	-9999
54	051	1002	42401		1	39.915961	-80.733858	WGS84	Sulfur dioxide	2017-05-06	22:00	1	Parts per billion	0.4			FEM	100		West Virginia	Marshall		2017	5	6	22	89	39	10021	310	88	-9999	-1	-9999
54	051	1002	42401		1	39.915961	-80.733858	WGS84	Sulfur dioxide	2017-05-06	23:00	1	Parts per billion	0.4			FEM	100		West Virginia	Marshall		2017	5	6	23	78	56	10026	300	41	-9999	5	-9999
54	051	1002	42401		1	39.915961	-80.733858	WGS84	Sulfur dioxide	2017-05-07	00:00	1	Parts per billion	0.4			FEM	100		West Virginia	Marshall		2017	5	7	0	67	39	10039	330	77	-9999	10	18
54	051	1002	42401		1	39.915961	-80.733858	WGS84	Sulfur dioxide	2017-05-07	01:00	1	Parts per billion	0.4			FEM	100		West Virginia	Marshall		2017	5	7	1	61	33	10048	300	46	-9999	-1	-9999
54	051	1002	42401		1	39.915961	-80.733858	WGS84	Sulfur dioxide	2017-05-07	02:00	1	Parts per billion	0.4			FEM	100		West Virginia	Marshall		2017	5	7	2	56	33	10056	310	51	-9999	0	-9999
54	051	1002	42401		1	39.915961	-80.733858	WGS84	Sulfur dioxide	2017-05-07	03:00	1	Parts per billion	0.4			FEM	100		West Virginia	Marshall		2017	5	7	3	56	28	10061	300	51	-9999	0	-9999
54	051	1002	42401		1	39.915961	-80.733858	WGS84	Sulfur dioxide	2017-05-07	05:00	1	Parts per billion	0.4			FEM	100		West Virginia	Marshall		2017	5	7	5	56	33	10062	280	51	-9999	-1	-9999
54	051	1002	42401		1	39.915961	-80.733858	WGS84	Sulfur dioxide	2017-05-07	06:00	1	Parts per billion	0.4			FEM	100		West Virginia	Marshall		2017	5	7	6	50	33	10066	290	36	-9999	-1	-1
54	051	1002	42401		1	39.915961	-80.733858	WGS84	Sulfur dioxide	2017-05-07	12:00	1	Parts per billion	0.4			FEM	100		West Virginia	Marshall		2017	5	7	12	61	33	10094	270	46	-9999	0	-9999
54	051	1002	42401		1	39.915961	-80.733858	WGS84	Sulfur dioxide	2017-05-07	13:00	1	Parts per billion	0.4			FEM	100		West Virginia	Marshall		2017	5	7	13	72	33	10097	270	51	-9999	0	-9999
54	051	1002	42401		1	39.915961	-80.733858	WGS84	Sulfur dioxide	2017-05-07	14:00	1	Parts per billion	0.4			FEM	100		West Virginia	Marshall		2017	5	7	14	89	17	10101	280	57	2	0	-9999
54	051	1002	42401		1	39.915961	-80.733858	WGS84	Sulfur dioxide	2017-05-07	15:00	1	Parts per billion	0.4			FEM	100		West Virginia	Marshall		2017	5	7	15	100	6	10103	280	67	2	0	-9999
54	051	1002	42401		1	39.915961	-80.733858	WGS84	Sulfur dioxide	2017-05-07	16:00	1	Parts per billion	0.4			FEM	100		West Virginia	Marshall		2017	5	7	16	117	0	10104	290	36	4	0	-9999
54	051	1002	42401		1	39.915961	-80.733858	WGS84	Sulfur dioxide	2017-05-07	17:00	1	Parts per billion	0.4			FEM	100		West Virginia	Marshall		2017	5	7	17	117	-17	10101	300	67	4	0	-9999
54	051	1002	42401		1	39.915961	-80.733858	WGS84	Sulfur dioxide	2017-05-07	18:00	1	Parts per billion	0.4			FEM	100		West Virginia	Marshall		2017	5	7	18	122	-22	10101	300	77	4	0	-9999
54	051	1002	42401		1	39.915961	-80.733858	WGS84	Sulfur dioxide	2017-05-07	19:00	1	Parts per billion	0.4			FEM	100		West Virginia	Marshall		2017	5	7	19	133	-11	10102	290	67	-9999	0	-9999
54	051	1002	42401		1	39.915961	-80.733858	WGS84	Sulfur dioxide	2017-05-07	20:00	1	Parts per billion	0.4			FEM	100		West Virginia	Marshall		2017	5	7	20	122	-33	10101	290	46	-9999	0	-9999
54	051	1002	42401		1	39.915961	-80.733858	WGS84	Sulfur dioxide	2017-05-07	22:00	1	Parts per billion	0.4			FEM	100		West Virginia	Marshall		2017	5	7	22	117	-22	10107	270	72	-9999	0	-9999
54	051	1002	42401		1	39.915961	-80.733858	WGS84	Sulfur dioxide	2017-05-07	23:00	1	Parts per billion	0.4			FEM	100		West Virginia	Marshall		2017	5	7	23	106	-28	10114	280	88	-9999	-1	-9999
54	051	1002	42401		1	39.915961	-80.733858	WGS84	Sulfur dioxide	2017-05-08	00:00	1	Parts per billion	0.4			FEM	100		West Virginia	Marshall		2017	5	8	0	100	-22	10122	290	77	-9999	-1	-1
54	051	1002	42401		1	39.915961	-80.733858	WGS84	Sulfur dioxide	2017-05-08	01:00	1	Parts per billion	0.4			FEM	100		West Virginia	Marshall		2017	5	8	1	83	-17	10128	310	31	0	0	-9999
54	051	1002	42401		1	39.915961	-80.733858	WGS84	Sulfur dioxide	2017-05-08	02:00	1	Parts per billion	0.4			FEM	100		West Virginia	Marshall		2017	5	8	2	72	-17	10133	360	21	-9999	0	-9999
54	051	1002	42401		1	39.915961	-80.733858	WGS84	Sulfur dioxide	2017-05-08	03:00	1	Parts per billion	0.4			FEM	100		West Virginia	Marshall		2017	5	8	3	72	-17	10139	360	21	-9999	0	-9999
54	051	1002	42401		1	39.915961	-80.733858	WGS84	Sulfur dioxide	2017-05-08	04:00	1	Parts per billion	0.4			FEM	100		West Virginia	Marshall		2017	5	8	4	72	-33	10138	10	21	-9999	0	-9999
54	051	1002	42401		1	39.915961	-80.733858	WGS84	Sulfur dioxide	2017-05-08	05:00	1	Parts per billion	0.4			FEM	100		West Virginia	Marshall		2017	5	8	5	61	-22	10141	0	0	-9999	0	-9999
54	051	1002	42401		1	39.915961	-80.733858	WGS84	Sulfur dioxide	2017-05-08	06:00	1	Parts per billion	0.4			FEM	100		West Virginia	Marshall		2017	5	8	6	61	-28	10141	0	0	-9999	0	-9999
54	051	1002	42401		1	39.915961	-80.733858	WGS84	Sulfur dioxide	2017-05-08	07:00	1	Parts per billion	0.4			FEM	100		West Virginia	Marshall		2017	5	8	7	44	-11	10141	0	0	-9999	0	-9999
54	051	1002	42401		1	39.915961	-80.733858	WGS84	Sulfur dioxide	2017-05-08	08:00	1	Parts per billion	0.4			FEM	100		West Virginia	Marshall		2017	5	8	8	44	6	10146	0	0	-9999	0	-9999
54	051	1002	42401		1	39.915961	-80.733858	WGS84	Sulfur dioxide	2017-05-08	09:00	1	Parts per billion	0.4			FEM	100		West Virginia	Marshall		2017	5	8	9	44	6	10151	0	0	-9999	0	-9999
54	051	1002	42401		1	39.915961	-80.733858	WGS84	Sulfur dioxide	2017-05-08	10:00	1	Parts per billion	0.4			FEM	100		West Virginia	Marshall		2017	5	8	10	28	6	10159	0	0	0	0	-9999
54	051	1002	42401		1	39.915961	-80.733858	WGS84	Sulfur dioxide	2017-05-08	11:00	1	Parts per billion	0.4			FEM	100		West Virginia	Marshall		2017	5	8	11	28	11	10165	0	0	0	0	-9999
54	051	1002	42401		1	39.915961	-80.733858	WGS84	Sulfur dioxide	2017-05-08	12:00	1	Parts per billion	0.4			FEM	100		West Virginia	Marshall		2017	5	8	12	39	17	10171	0	0	0	0	-9999
54	051	1002	42401		1	39.915961	-80.733858	WGS84	Sulfur dioxide	2017-05-08	13:00	1	Parts per billion	0.4			FEM	100		West Virginia	Marshall		2017	5	8	13	67	-6	10173	320	21	0	0	-9999
54	051	1002	42401		1	39.915961	-80.733858	WGS84	Sulfur dioxide	2017-05-08	16:00	1	Parts per billion	0.4			FEM	100		West Virginia	Marshall		2017	5	8	16	100	-50	10170	290	51	2	0	-9999
54	051	1002	42401		1	39.915961	-80.733858	WGS84	Sulfur dioxide	2017-05-08	19:00	1	Parts per billion	0.4			FEM	100		West Virginia	Marshall		2017	5	8	19	128	-28	10165	290	62	4	0	-9999
54	051	1002	42401		1	39.915961	-80.733858	WGS84	Sulfur dioxide	2017-05-08	21:00	1	Parts per billion	0.4			FEM	100		West Virginia	Marshall		2017	5	8	21	122	-22	10156	290	46	4	0	-9999
54	051	1002	42401		1	39.915961	-80.733858	WGS84	Sulfur dioxide	2017-05-08	22:00	1	Parts per billion	0.4			FEM	100		West Virginia	Marshall		2017	5	8	22	133	-22	10154	320	51	-9999	0	-9999
54	051	1002	42401		1	39.915961	-80.733858	WGS84	Sulfur dioxide	2017-05-08	23:00	1	Parts per billion	0.4			FEM	100		West Virginia	Marshall		2017	5	8	23	128	-22	10153	300	46	4	0	-9999
54	051	1002	42401		1	39.915961	-80.733858	WGS84	Sulfur dioxide	2017-05-09	00:00	1	Parts per billion	0.4			FEM	100		West Virginia	Marshall		2017	5	9	0	111	-56	10160	320	46	0	0	-9999
54	051	1002	42401		1	39.915961	-80.733858	WGS84	Sulfur dioxide	2017-05-09	01:00	1	Parts per billion	0.4			FEM	100		West Virginia	Marshall		2017	5	9	1	89	-50	10161	310	26	0	0	-9999
54	051	1002	42401		1	39.915961	-80.733858	WGS84	Sulfur dioxide	2017-05-09	02:00	1	Parts per billion	0.4			FEM	100		West Virginia	Marshall		2017	5	9	2	83	-39	10164	320	26	0	0	-9999
54	051	1002	42401		1	39.915961	-80.733858	WGS84	Sulfur dioxide	2017-05-09	03:00	1	Parts per billion	0.4			FEM	100		West Virginia	Marshall		2017	5	9	3	67	-39	10170	340	31	0	0	-9999
54	051	1002	42401		1	39.915961	-80.733858	WGS84	Sulfur dioxide	2017-05-09	04:00	1	Parts per billion	0.4			FEM	100		West Virginia	Marshall		2017	5	9	4	61	-50	10176	50	26	0	0	-9999
54	051	1002	42401		1	39.915961	-80.733858	WGS84	Sulfur dioxide	2017-05-09	05:00	1	Parts per billion	0.4			FEM	100		West Virginia	Marshall		2017	5	9	5	39	-33	10169	120	26	0	0	-9999
54	051	1002	42401		1	39.915961	-80.733858	WGS84	Sulfur dioxide	2017-05-09	06:00	1	Parts per billion	0.4			FEM	100		West Virginia	Marshall		2017	5	9	6	33	-33	10164	160	26	0	0	-9999
54	051	1002	42401		1	39.915961	-80.733858	WGS84	Sulfur dioxide	2017-05-09	07:00	1	Parts per billion	0.4			FEM	100		West Virginia	Marshall		2017	5	9	7	28	-39	10156	130	31	0	0	-9999
54	051	1002	42401		1	39.915961	-80.733858	WGS84	Sulfur dioxide	2017-05-09	09:00	1	Parts per billion	0.4			FEM	100		West Virginia	Marshall		2017	5	9	9	33	-44	10157	140	15	0	0	-9999
54	051	1002	42401		1	39.915961	-80.733858	WGS84	Sulfur dioxide	2017-05-09	16:00	1	Parts per billion	0.4			FEM	100		West Virginia	Marshall		2017	5	9	16	139	-22	10165	0	0	0	0	-9999
54	051	1002	42401		1	39.915961	-80.733858	WGS84	Sulfur dioxide	2017-05-09	21:00	1	Parts per billion	0.4			FEM	100		West Virginia	Marshall		2017	5	9	21	172	-22	10138	280	26	0	0	-9999
54	051	1002	42401		1	39.915961	-80.733858	WGS84	Sulfur dioxide	2017-05-10	06:00	1	Parts per billion	0.4			FEM	100		West Virginia	Marshall		2017	5	10	6	83	50	10147	0	0	-9999	0	-9999
54	051	1002	42401		1	39.915961	-80.733858	WGS84	Sulfur dioxide	2017-05-10	08:00	1	Parts per billion	0.4			FEM	100		West Virginia	Marshall		2017	5	10	8	89	61	10147	0	0	-9999	0	-9999
54	051	1002	42401		1	39.915961	-80.733858	WGS84	Sulfur dioxide	2017-05-10	10:00	1	Parts per billion	0.4			FEM	100		West Virginia	Marshall		2017	5	10	10	83	67	10154	0	0	-9999	0	-9999
54	051	1002	42401		1	39.915961	-80.733858	WGS84	Sulfur dioxide	2017-05-10	11:00	1	Parts per billion	0.4			FEM	100		West Virginia	Marshall		2017	5	10	11	89	61	10161	0	0	-9999	0	-9999
54	051	1002	42401		1	39.915961	-80.733858	WGS84	Sulfur dioxide	2017-05-10	12:00	1	Parts per billion	0.4			FEM	100		West Virginia	Marshall		2017	5	10	12	94	67	10165	0	0	0	0	-9999
54	051	1002	42401		1	39.915961	-80.733858	WGS84	Sulfur dioxide	2017-05-10	17:00	1	Parts per billion	0.4			FEM	100		West Virginia	Marshall		2017	5	10	17	189	44	10154	120	15	2	0	-9999
54	051	1002	42401		1	39.915961	-80.733858	WGS84	Sulfur dioxide	2017-05-10	18:00	1	Parts per billion	0.4			FEM	100		West Virginia	Marshall		2017	5	10	18	189	33	10156	320	26	-9999	0	-9999
54	051	1002	42401		1	39.915961	-80.733858	WGS84	Sulfur dioxide	2017-05-10	19:00	1	Parts per billion	0.4			FEM	100		West Virginia	Marshall		2017	5	10	19	206	56	10153	360	31	0	0	-9999
54	051	1002	42401		1	39.915961	-80.733858	WGS84	Sulfur dioxide	2017-05-10	20:00	1	Parts per billion	0.4			FEM	100		West Virginia	Marshall		2017	5	10	20	206	56	10146	70	21	0	0	-9999
54	051	1002	42401		1	39.915961	-80.733858	WGS84	Sulfur dioxide	2017-05-10	21:00	1	Parts per billion	0.4			FEM	100		West Virginia	Marshall		2017	5	10	21	211	67	10144	0	0	2	0	-9999
54	051	1002	42401		1	39.915961	-80.733858	WGS84	Sulfur dioxide	2017-05-10	22:00	1	Parts per billion	0.4			FEM	100		West Virginia	Marshall		2017	5	10	22	217	67	10143	50	15	-9999	0	-9999

54	051	1002	42401		1	39.915961	-80.733858	WGS84	Sulfur dioxide	2017-05-10	23:00	1	Parts per billion	0.4			FEM	100		West Virginia	Marshall		2017	5	10	23	211	67	10140	10	21	0	0	-9999
54	051	1002	42401		1	39.915961	-80.733858	WGS84	Sulfur dioxide	2017-05-11	00:00	1	Parts per billion	0.4			FEM	100		West Virginia	Marshall		2017	5	11	0	200	56	10140	40	31	2	0	-9999
54	051	1002	42401		1	39.915961	-80.733858	WGS84	Sulfur dioxide	2017-05-11	01:00	1	Parts per billion	0.4			FEM	100		West Virginia	Marshall		2017	5	11	1	183	39	10144	20	41	-9999	0	-9999
54	051	1002	42401		1	39.915961	-80.733858	WGS84	Sulfur dioxide	2017-05-11	02:00	1	Parts per billion	0.4			FEM	100		West Virginia	Marshall		2017	5	11	2	172	28	10146	60	36	2	0	-9999
54	051	1002	42401		1	39.915961	-80.733858	WGS84	Sulfur dioxide	2017-05-11	03:00	1	Parts per billion	0.4			FEM	100		West Virginia	Marshall		2017	5	11	3	167	22	10142	70	31	0	0	-9999
54	051	1002	42401		1	39.915961	-80.733858	WGS84	Sulfur dioxide	2017-05-11	04:00	1	Parts per billion	0.4			FEM	100		West Virginia	Marshall		2017	5	11	4	156	28	10134	80	41	4	0	-9999
54	051	1002	42401		1	39.915961	-80.733858	WGS84	Sulfur dioxide	2017-05-11	05:00	1	Parts per billion	0.4			FEM	100		West Virginia	Marshall		2017	5	11	5	144	22	10129	80	31	0	0	-9999
54	051	1002	42401		1	39.915961	-80.733858	WGS84	Sulfur dioxide	2017-05-11	06:00	1	Parts per billion	0.4			FEM	100		West Virginia	Marshall		2017	5	11	6	139	22	10119	80	41	0	0	-9999
54	051	1002	42401		1	39.915961	-80.733858	WGS84	Sulfur dioxide	2017-05-11	07:00	1	Parts per billion	0.4			FEM	100		West Virginia	Marshall		2017	5	11	7	139	22	10107	80	31	2	0	-9999
54	051	1002	42401		1	39.915961	-80.733858	WGS84	Sulfur dioxide	2017-05-11	08:00	1	Parts per billion	0.4			FEM	100		West Virginia	Marshall		2017	5	11	8	111	67	10105	70	31	-9999	20	-9999
54	051	1002	42401		1	39.915961	-80.733858	WGS84	Sulfur dioxide	2017-05-11	09:00	1	Parts per billion	0.4			FEM	100		West Virginia	Marshall		2017	5	11	9	100	83	10097	90	41	-9999	163	-9999
54	051	1002	42401		1	39.915961	-80.733858	WGS84	Sulfur dioxide	2017-05-11	10:00	1	Parts per billion	0.4			FEM	100		West Virginia	Marshall		2017	5	11	10	111	100	-9999	80	31	-9999	-1	-9999
54	051	1002	42401		1	39.915961	-80.733858	WGS84	Sulfur dioxide	2017-05-11	11:00	1	Parts per billion	0.4			FEM	100		West Virginia	Marshall		2017	5	11	11	111	106	-9999	110	41	-9999	10	-9999
54	051	1002	42401		1	39.915961	-80.733858	WGS84	Sulfur dioxide	2017-05-11	12:00	1	Parts per billion	0.4			FEM	100		West Virginia	Marshall		2017	5	11	12	117	106	10086	0	0	-9999	13	267
54	051	1002	42401		1	39.915961	-80.733858	WGS84	Sulfur dioxide	2017-05-11	14:00	1	Parts per billion	0.4			FEM	100		West Virginia	Marshall		2017	5	11	14	106	100	10093	350	31	-9999	8	-9999
54	051	1002	42401		1	39.915961	-80.733858	WGS84	Sulfur dioxide	2017-05-11	15:00	1	Parts per billion	0.4			FEM	100		West Virginia	Marshall		2017	5	11	15	111	106	-9999	0	0	-9999	3	-9999
54	051	1002	42401		1	39.915961	-80.733858	WGS84	Sulfur dioxide	2017-05-11	16:00	1	Parts per billion	0.4			FEM	100		West Virginia	Marshall		2017	5	11	16	117	106	-9999	330	21	-9999	0	-9999
54	051	1002	42401		1	39.915961	-80.733858	WGS84	Sulfur dioxide	2017-05-11	17:00	1	Parts per billion	0.4			FEM	100		West Virginia	Marshall		2017	5	11	17	111	106	-9999	340	41	-9999	0	-9999
54	051	1002	42401		1	39.915961	-80.733858	WGS84	Sulfur dioxide	2017-05-11	18:00	1	Parts per billion	0.4			FEM	100		West Virginia	Marshall		2017	5	11	18	117	106	10105	10	26	-9999	0	10
54	051	1002	42401		1	39.915961	-80.733858	WGS84	Sulfur dioxide	2017-05-11	19:00	1	Parts per billion	0.4			FEM	100		West Virginia	Marshall		2017	5	11	19	117	106	-9999	350	36	-9999	0	-9999
54	051	1002	42401		1	39.915961	-80.733858	WGS84	Sulfur dioxide	2017-05-11	20:00	1	Parts per billion	0.4			FEM	100		West Virginia	Marshall		2017	5	11	20	117	100	10119	10	36	-9999	0	-9999
54	051	1002	42401		1	39.915961	-80.733858	WGS84	Sulfur dioxide	2017-05-11	21:00	1	Parts per billion	0.4			FEM	100		West Virginia	Marshall		2017	5	11	21	117	100	10122	20	31	-9999	0	-9999
54	051	1002	42401		1	39.915961	-80.733858	WGS84	Sulfur dioxide	2017-05-11	23:00	1	Parts per billion	0.4			FEM	100		West Virginia	Marshall		2017	5	11	23	117	94	10117	50	36	-9999	0	-9999
54	051	1002	42401		1	39.915961	-80.733858	WGS84	Sulfur dioxide	2017-05-12	00:00	1	Parts per billion	0.4			FEM	100		West Virginia	Marshall		2017	5	12	0	117	94	10128	30	26	-9999	0	-9999
54	051	1002	42401		1	39.915961	-80.733858	WGS84	Sulfur dioxide	2017-05-12	01:00	1	Parts per billion	0.4			FEM	100		West Virginia	Marshall		2017	5	12	1	111	94	10130	40	26	-9999	0	-9999
54	051	1002	42401		1	39.915961	-80.733858	WGS84	Sulfur dioxide	2017-05-12	02:00	1	Parts per billion	0.4			FEM	100		West Virginia	Marshall		2017	5	12	2	111	94	-9999	50	46	-9999	0	-9999
54	051	1002	42401		1	39.915961	-80.733858	WGS84	Sulfur dioxide	2017-05-12	03:00	1	Parts per billion	0.4			FEM	100		West Virginia	Marshall		2017	5	12	3	111	94	10133	70	46	-9999	0	-9999
54	051	1002	42401		1	39.915961	-80.733858	WGS84	Sulfur dioxide	2017-05-12	04:00	1	Parts per billion	0.4			FEM	100		West Virginia	Marshall		2017	5	12	4	106	94	10135	70	41	-9999	0	-9999
54	051	1002	42401		1	39.915961	-80.733858	WGS84	Sulfur dioxide	2017-05-12	05:00	1	Parts per billion	0.4			FEM	100		West Virginia	Marshall		2017	5	12	5	106	94	10135	60	36	-9999	0	-9999
54	051	1002	42401		1	39.915961	-80.733858	WGS84	Sulfur dioxide	2017-05-12	06:00	1	Parts per billion	0.4			FEM	100		West Virginia	Marshall		2017	5	12	6	106	94	10132	50	36	-9999	0	-9999
54	051	1002	42401		1	39.915961	-80.733858	WGS84	Sulfur dioxide	2017-05-12	07:00	1	Parts per billion	0.4			FEM	100		West Virginia	Marshall		2017	5	12	7	100	89	10125	70	41	-9999	0	-9999
54	051	1002	42401		1	39.915961	-80.733858	WGS84	Sulfur dioxide	2017-05-12	08:00	1	Parts per billion	0.4			FEM	100		West Virginia	Marshall		2017	5	12	8	100	89	10127	80	21	-9999	0	-9999
54	051	1002	42401		1	39.915961	-80.733858	WGS84	Sulfur dioxide	2017-05-12	09:00	1	Parts per billion	0.4			FEM	100		West Virginia	Marshall		2017	5	12	9	100	83	10122	50	26	-9999	0	-9999
54	051	1002	42401		1	39.915961	-80.733858	WGS84	Sulfur dioxide	2017-05-12	10:00	1	Parts per billion	0.4			FEM	100		West Virginia	Marshall		2017	5	12	10	100	83	10122	70	26	-9999	0	-9999
54	051	1002	42401		1	39.915961	-80.733858	WGS84	Sulfur dioxide	2017-05-12	11:00	1	Parts per billion	0.4			FEM	100		West Virginia	Marshall		2017	5	12	11	100	83	10122	70	36	-9999	0	-9999
54	051	1002	42401		1	39.915961	-80.733858	WGS84	Sulfur dioxide	2017-05-12	12:00	1	Parts per billion	0.4			FEM	100		West Virginia	Marshall		2017	5	12	12	106	83	10125	80	36	-9999	0	-9999
54	051	1002	42401		1	39.915961	-80.733858	WGS84	Sulfur dioxide	2017-05-12	13:00	1	Parts per billion	0.4			FEM	100		West Virginia	Marshall		2017	5	12	13	111	83	10126	70	31	-9999	0	-9999
54	051	1002	42401		1	39.915961	-80.733858	WGS84	Sulfur dioxide	2017-05-12	14:00	1	Parts per billion	0.4			FEM	100		West Virginia	Marshall		2017	5	12	14	117	83	10123	40	36	-9999	0	-9999
54	051	1002	42401		1	39.915961	-80.733858	WGS84	Sulfur dioxide	2017-05-12	15:00	1	Parts per billion	0.4			FEM	100		West Virginia	Marshall		2017	5	12	15	122	89	10123	60	36	-9999	0	-9999
54	051	1002	42401		1	39.915961	-80.733858	WGS84	Sulfur dioxide	2017-05-12	16:00	1	Parts per billion	0.4			FEM	100		West Virginia	Marshall		2017	5	12	16	128	89	10123	80	41	-9999	0	-9999
54	051	1002	42401		1	39.915961	-80.733858	WGS84	Sulfur dioxide	2017-05-12	17:00	1	Parts per billion	0.4			FEM	100		West Virginia	Marshall		2017	5	12	17	128	89	10124	60	31	-9999	0	-9999
54	051	1002	42401		1	39.915961	-80.733858	WGS84	Sulfur dioxide	2017-05-12	18:00	1	Parts per billion	0.4			FEM	100		West Virginia	Marshall		2017	5	12	18	128	94	10122	50	31	-9999	0	-9999
54	051	1002	42401		1	39.915961	-80.733858	WGS84	Sulfur dioxide	2017-05-12	19:00	1	Parts per billion	0.4			FEM	100		West Virginia	Marshall		2017	5	12	19	128	89	10121	50	36	-9999	0	-9999
54	051	1002	42401		1	39.915961	-80.733858	WGS84	Sulfur dioxide	2017-05-12	20:00	1	Parts per billion	0.4			FEM	100		West Virginia	Marshall		2017	5	12	20	128	89	10120	40	41	-9999	0	-9999
54	051	1002	42401		1	39.915961	-80.733858	WGS84	Sulfur dioxide	2017-05-12	21:00	1	Parts per billion	0.4			FEM	100		West Virginia	Marshall		2017	5	12	21	128	89	10117	50	41	-9999	0	-9999
54	051	1002	42401		1	39.915961	-80.733858	WGS84	Sulfur dioxide	2017-05-12	22:00	1	Parts per billion	0.4			FEM	100		West Virginia	Marshall		2017	5	12	22	128	89	10113	80	46	-9999	0	-9999
54	051	1002	42401		1	39.915961	-80.733858	WGS84	Sulfur dioxide	2017-05-12	23:00	1	Parts per billion	0.4			FEM	100		West Virginia	Marshall		2017	5	12	23	122	83	10114	60	46	-9999	0	-9999
54	051	1002	42401		1	39.915961	-80.733858	WGS84	Sulfur dioxide	2017-05-13	00:00	1	Parts per billion	0.4			FEM	100		West Virginia	Marshall		2017	5	13	0	117	78	10121	70	36	-9999	0	-9999
54	051	1002	42401		1	39.915961	-80.733858	WGS84	Sulfur dioxide	2017-05-13	01:00	1	Parts per billion	0.4			FEM	100		West Virginia	Marshall		2017	5	13	1	111	78	10121	50	41	-9999	0	-9999
54	051	1002	42401		1	39.915961	-80.733858	WGS84	Sulfur dioxide	2017-05-13	02:00	1	Parts per billion	0.4			FEM	100		West Virginia	Marshall		2017	5	13	2	111	72	10121	60	26	-9999	0	-9999
54	051	1002	42401		1	39.915961	-80.733858	WGS84	Sulfur dioxide	2017-05-13	03:00	1	Parts per billion	0.4			FEM	100		West Virginia	Marshall		2017	5	13	3	106	72	10119	50	26	-9999	0	-9999
54	051	1002	42401		1	39.915961	-80.733858	WGS84	Sulfur dioxide	2017-05-13	04:00	1	Parts per billion	0.4			FEM	100		West Virginia	Marshall		2017	5	13	4	100	72	10118	50	26	-9999	0	-9999
54	051	1002	42401		1	39.915961	-80.733858	WGS84	Sulfur dioxide	2017-05-13	05:00	1	Parts per billion	0.4			FEM	100		West Virginia	Marshall		2017	5	13	5	100	72	10115	40	26	-9999	0	-9999
54	051	1002	42401		1	39.915961	-80.733858	WGS84	Sulfur dioxide	2017-05-13	06:00	1	Parts per billion	0.4			FEM	100		West Virginia	Marshall		2017	5	13	6	100	67	10110	20	26	-9999	0	-9999
54	051	1002	42401		1	39.915961	-80.733858	WGS84	Sulfur dioxide	2017-05-13	07:00	1	Parts per billion	0.4			FEM	100		West Virginia	Marshall		2017	5	13	7	100	67	10105	50	21	-9999	0	-9999
54	051	1002	42401		1	39.915961	-80.733858	WGS84	Sulfur dioxide	2017-05-13	08:00	1	Parts per billion	0.4			FEM	100		West Virginia	Marshall		2017	5	13	8	94	67	10106	0	0	-9999	0	-9999
54	051	1002	42401		1	39.915961	-80.733858	WGS84	Sulfur dioxide	2017-05-13	09:00	1	Parts per billion	0.4			FEM	100		West Virginia	Marshall		2017	5	13	9	83	67	10108	350	36	4	0	-9999
54	051	1002	42401		1	39.915961	-80.733858	WGS84	Sulfur dioxide	2017-05-13	10:00	1	Parts per billion	0.4			FEM	100		West Virginia	Marshall		2017	5	13	10	89	67	10109	360	26	-9999	0	-9999
54	051	1002	42401		1	39.915961	-80.733858	WGS84	Sulfur dioxide	2017-05-13	11:00	1	Parts per billion	0.4			FEM	100		West Virginia	Marshall		2017	5	13	11	89	72	10114	340	21	-9999	0	-9999
54	051	1002	42401		1	39.915961	-80.733858	WGS84	Sulfur dioxide	2017-05-13	12:00	1	Parts per billion	0.4			FEM	100		West Virginia	Marshall		2017	5	13	12	94	72	10119	350	36	-9999	0	-9999
54	051	1002	42401		1	39.915961	-80.733858	WGS84	Sulfur dioxide	2017-05-13	16:00	1	Parts per billion	0.4			FEM	100		West Virginia	Marshall		2017	5	13	16	161	78	10119	360	36	-9999	0	-9999
54	051	1002	42401		1	39.915961	-80.733858	WGS84	Sulfur dioxide	2017-05-13	17:00	1	Parts per billion	0.4			FEM	100		West Virginia	Marshall		2017	5	13	17	172	72	10116	340	36	-9999	0	-9999
54	051	1002	42401		1	39.915961	-80.733858	WGS84	Sulfur dioxide	2017-05-13	18:00	1	Parts per billion	0.4			FEM	100		West Virginia	Marshall		2017	5	13	18	183	67	10112	340	51	-9999	0	-9999
54	051	1002	42401		1	39.915961	-80.733858	WGS84	Sulfur dioxide	2017-05-13	19:00	1	Parts per billion	0.4			FEM	100		West Virginia	Marshall		2017	5	13	19	172	56	10110	320	51	-9999	0	-9999
54	051	1002	42401		1	39.915961	-80.733858	WGS84	Sulfur dioxide	2017-05-13	20:00	1	Parts per billion	0.4			FEM	100		West Virginia	Marshall		2017	5	13	20	183	61	10104	320	26	2	0	-9999
54	051	1002	42401		1	39.915961	-80.733858	WGS84	Sulfur dioxide	2017-05-13	21:00	1	Parts per billion	0.4			FEM	100		West Virginia	Marshall		2017	5	13	21	189	61	10101	330	51	-9999	0	-9999
54	051	1002	42401		1	39.915961	-80.733858	WGS84	Sulfur dioxide	2017-05-13	22:00	1	Parts per billion	0.4			FEM	100		West Virginia	Marshall		2017	5	13	22	194	44	10100	290	62	0	0	-9999
54	051	1002	42401		1	39.915961	-80.733858	WGS84	Sulfur dioxide	2017-05-13	23:00	1	Parts per billion	0.4			FEM	100		West Virginia	Marshall		2017	5	13	23	189	44	10100	320	46	2	0	-9999
54	051	1002	42401		1	39.915961	-80.733858	WGS84	Sulfur dioxide	2017-05-14	00:00	1	Parts per billion	0.4			FEM	100		West Virginia	Marshall		2017	5	14	0	178	50	10102	290	31	2	0	-9999
54	051	1002	42401		1	39.915961	-80.733858	WGS84	Sulfur dioxide	2017-05-14	02:00	1	Parts per billion	0.4			FEM	100		West Virginia	Marshall		2017	5	14	2	156	50	10104	0	0	2	0	-9999
54	051	1002	42401		1	39.915961	-80.733858	WGS84	Sulfur dioxide	2017-05-14	05:00	1	Parts per billion	0.4			FEM	100		West Virginia	Marshall		2017	5	14	5	106	72	10102	90	21	4	-1	-9999
54	051	1002	42401		1	39.915961	-80.733858	WGS84	Sulfur dioxide	2017-05-14	06:00	1	Parts per billion	0.4			FEM	100		West Virginia	Marshall		2017	5	14	6	106	67	10098	130	26	4	0	-1
54	051	1002	42401		1	39.915961	-80.733858	WGS84	Sulfur dioxide	2017-05-14	07:00	1	Parts per billion	0.4			FEM	100		West Virginia	Marshall		2017	5	14	7	94	61	10091	130	36	2	0	-9999
54	051	1002	42401		1	39.915961	-80.733858	WGS84	Sulfur dioxide	2017-05-14	16:00	1	Parts per billion	0.4			FEM	100		West Virginia	Marshall		2017	5	14	16	183	83	10107	270	51	-9999	0	-9999
54	051	1002	42401		1	39.915961	-80.733858	WGS84	Sulfur dioxide	2017-05-14	17:00	1	Parts per billion	0.4			FEM	100		West Virginia	Marshall		2017	5	14	17	200	50	10108	300	57	-9999	0	-9999
54	051	1002	42401		1	39.915961	-80.733858	WGS84	Sulfur dioxide	2017-05-14	19:00	1	Parts per billion	0.4			FEM	100		West Virginia	Marshall		2017	5	14	19	206	44	10100	300	67	-9999	0	-9999
54	051	1002	42401		1	39.915961	-80.733858	WGS84	Sulfur dioxide	2017-05-14	20:00	1	Parts per billion	0.4			FEM	100		West Virginia	Marshall		2017	5	14	20	206	50	10099	320	62	-9999	0	-9999
54	051	1002	42401		1	39.915961	-80.733858	WGS84	Sulfur dioxide	2017-05-14	21:00	1	Parts per billion	0.4			FEM	100		West Virginia	Marshall		2017	5	14	21	222	67	10095	340	67	4	0	-9999
54	051	1002	42401		1	39.915961	-80.733858	WGS84	Sulfur dioxide	2017-05-14	22:00	1	Parts per billion	0.4			FEM	100		West Virginia	Marshall		2017	5	14	22	222	67	10096	310	67	0	0	-9999
54	051	1002	42401		1	39.915961	-80.733858	WGS84	Sulfur dioxide	2017-05-14	23:00	1	Parts per billion	0.4			FEM	100		West Virginia	Marshall		2017	5	14	23	206	67	10100	330	67	0	0	-9999
54	051	1002	42401		1	39.915961	-80.733858	WGS84	Sulfur dioxide	2017-05-15	04:00	1	Parts per billion	0.4			FEM	100		West Virginia	Marshall		2017	5	15	4	100	11	10143	360	26	0	0	-9999
54	051	1002	42401		1	39.915961	-80.733858	WGS84	Sulfur dioxide	2017-05-15	06:00	1	Parts per billion	0.4			FEM	100		West Virginia	Marshall		2017	5	15	6	100	11	10147	0	0	0	0	-9999

54	051	1002	42401		1	39.915961	-80.733858	WGS84	Sulfur dioxide	2017-05-15	07:00	1	Parts per billion	0.4			FEM	100		West Virginia	Marshall		2017	5	15	7	89	11	10150	310	15	0	0	-9999
54	051	1002	42401		1	39.915961	-80.733858	WGS84	Sulfur dioxide	2017-05-15	08:00	1	Parts per billion	0.4			FEM	100		West Virginia	Marshall		2017	5	15	8	78	17	10155	360	15	0	0	-9999
54	051	1002	42401		1	39.915961	-80.733858	WGS84	Sulfur dioxide	2017-05-15	09:00	1	Parts per billion	0.4			FEM	100		West Virginia	Marshall		2017	5	15	9	72	17	10160	290	15	0	0	-9999
54	051	1002	42401		1	39.915961	-80.733858	WGS84	Sulfur dioxide	2017-05-15	10:00	1	Parts per billion	0.4			FEM	100		West Virginia	Marshall		2017	5	15	10	56	22	10165	290	21	0	0	-9999
54	051	1002	42401		1	39.915961	-80.733858	WGS84	Sulfur dioxide	2017-05-15	11:00	1	Parts per billion	0.4			FEM	100		West Virginia	Marshall		2017	5	15	11	56	28	10173	290	21	0	0	-9999
54	051	1002	42401		1	39.915961	-80.733858	WGS84	Sulfur dioxide	2017-05-15	12:00	1	Parts per billion	0.4			FEM	100		West Virginia	Marshall		2017	5	15	12	72	33	10181	300	15	0	0	-9999
54	051	1002	42401		1	39.915961	-80.733858	WGS84	Sulfur dioxide	2017-05-15	13:00	1	Parts per billion	0.4			FEM	100		West Virginia	Marshall		2017	5	15	13	94	39	10187	280	21	0	0	-9999
54	051	1002	42401		1	39.915961	-80.733858	WGS84	Sulfur dioxide	2017-05-15	16:00	1	Parts per billion	0.4			FEM	100		West Virginia	Marshall		2017	5	15	16	156	39	10188	20	36	0	0	-9999
54	051	1002	42401		1	39.915961	-80.733858	WGS84	Sulfur dioxide	2017-05-15	20:00	1	Parts per billion	0.4			FEM	100		West Virginia	Marshall		2017	5	15	20	200	33	10173	310	57	0	0	-9999
54	051	1002	42401		1	39.915961	-80.733858	WGS84	Sulfur dioxide	2017-05-15	21:00	1	Parts per billion	0.4			FEM	100		West Virginia	Marshall		2017	5	15	21	211	33	10166	330	46	0	0	-9999
54	051	1002	42401		1	39.915961	-80.733858	WGS84	Sulfur dioxide	2017-05-15	22:00	1	Parts per billion	0.4			FEM	100		West Virginia	Marshall		2017	5	15	22	206	28	10169	330	51	0	0	-9999
54	051	1002	42401		1	39.915961	-80.733858	WGS84	Sulfur dioxide	2017-05-15	23:00	1	Parts per billion	0.4			FEM	100		West Virginia	Marshall		2017	5	15	23	206	28	10168	330	31	0	0	-9999
54	051	1002	42401		1	39.915961	-80.733858	WGS84	Sulfur dioxide	2017-05-16	00:00	1	Parts per billion	0.4			FEM	100		West Virginia	Marshall		2017	5	16	0	194	33	10172	330	26	0	0	-9999
54	051	1002	42401		1	39.915961	-80.733858	WGS84	Sulfur dioxide	2017-05-16	01:00	1	Parts per billion	0.4			FEM	100		West Virginia	Marshall		2017	5	16	1	178	28	10174	350	21	0	0	-9999
54	051	1002	42401		1	39.915961	-80.733858	WGS84	Sulfur dioxide	2017-05-16	02:00	1	Parts per billion	0.4			FEM	100		West Virginia	Marshall		2017	5	16	2	172	22	10178	0	0	0	0	-9999
54	051	1002	42401		1	39.915961	-80.733858	WGS84	Sulfur dioxide	2017-05-16	03:00	1	Parts per billion	0.4			FEM	100		West Virginia	Marshall		2017	5	16	3	139	39	10180	0	0	0	0	-9999
54	051	1002	42401		1	39.915961	-80.733858	WGS84	Sulfur dioxide	2017-05-16	04:00	1	Parts per billion	0.4			FEM	100		West Virginia	Marshall		2017	5	16	4	128	39	10180	0	0	0	0	-9999
54	051	1002	42401		1	39.915961	-80.733858	WGS84	Sulfur dioxide	2017-05-16	05:00	1	Parts per billion	0.4			FEM	100		West Virginia	Marshall		2017	5	16	5	122	39	10180	0	0	0	0	-9999
54	051	1002	42401		1	39.915961	-80.733858	WGS84	Sulfur dioxide	2017-05-16	06:00	1	Parts per billion	0.4			FEM	100		West Virginia	Marshall		2017	5	16	6	100	39	10179	0	0	0	0	-9999
54	051	1002	42401		1	39.915961	-80.733858	WGS84	Sulfur dioxide	2017-05-16	07:00	1	Parts per billion	0.4			FEM	100		West Virginia	Marshall		2017	5	16	7	100	33	10174	110	21	0	0	-9999
54	051	1002	42401		1	39.915961	-80.733858	WGS84	Sulfur dioxide	2017-05-16	08:00	1	Parts per billion	0.4			FEM	100		West Virginia	Marshall		2017	5	16	8	100	33	10171	120	31	0	0	-9999
54	051	1002	42401		1	39.915961	-80.733858	WGS84	Sulfur dioxide	2017-05-16	09:00	1	Parts per billion	0.4			FEM	100		West Virginia	Marshall		2017	5	16	9	111	33	10171	100	31	0	0	-9999
54	051	1002	42401		1	39.915961	-80.733858	WGS84	Sulfur dioxide	2017-05-16	10:00	1	Parts per billion	0.4			FEM	100		West Virginia	Marshall		2017	5	16	10	89	33	10174	140	26	0	0	-9999
54	051	1002	42401		1	39.915961	-80.733858	WGS84	Sulfur dioxide	2017-05-16	11:00	1	Parts per billion	0.4			FEM	100		West Virginia	Marshall		2017	5	16	11	89	50	10178	0	0	0	0	-9999
54	051	1002	42401		1	39.915961	-80.733858	WGS84	Sulfur dioxide	2017-05-16	12:00	1	Parts per billion	0.4			FEM	100		West Virginia	Marshall		2017	5	16	12	117	67	10175	130	21	0	0	-9999
54	051	1002	42401		1	39.915961	-80.733858	WGS84	Sulfur dioxide	2017-05-19	13:00	1	Parts per billion	0.4			FEM	100		West Virginia	Marshall		2017	5	19	13	217	172	10167	310	31	-9999	-9999	-9999
54	051	1002	42401		1	39.915961	-80.733858	WGS84	Sulfur dioxide	2017-05-19	19:00	1	Parts per billion	0.4			FEM	100		West Virginia	Marshall		2017	5	19	19	256	194	10154	290	36	-9999	-1	-9999
54	051	1002	42401		1	39.915961	-80.733858	WGS84	Sulfur dioxide	2017-05-19	23:00	1	Parts per billion	0.4			FEM	100		West Virginia	Marshall		2017	5	19	23	217	172	10154	10	26	0	0	-9999
54	051	1002	42401		1	39.915961	-80.733858	WGS84	Sulfur dioxide	2017-05-20	00:00	1	Parts per billion	0.4			FEM	100		West Virginia	Marshall		2017	5	20	0	200	172	10165	160	15	2	0	13
54	051	1002	42401		1	39.915961	-80.733858	WGS84	Sulfur dioxide	2017-05-20	01:00	1	Parts per billion	0.4			FEM	100		West Virginia	Marshall		2017	5	20	1	194	172	-9999	40	31	-9999	-1	-9999
54	051	1002	42401		1	39.915961	-80.733858	WGS84	Sulfur dioxide	2017-05-20	02:00	1	Parts per billion	0.4			FEM	100		West Virginia	Marshall		2017	5	20	2	183	167	-9999	30	51	-9999	2	-9999
54	051	1002	42401		1	39.915961	-80.733858	WGS84	Sulfur dioxide	2017-05-20	06:00	1	Parts per billion	0.4			FEM	100		West Virginia	Marshall		2017	5	20	6	133	117	10185	10	26	-9999	0	107
54	051	1002	42401		1	39.915961	-80.733858	WGS84	Sulfur dioxide	2017-05-20	07:00	1	Parts per billion	0.4			FEM	100		West Virginia	Marshall		2017	5	20	7	128	117	10188	0	0	0	0	-9999
54	051	1002	42401		1	39.915961	-80.733858	WGS84	Sulfur dioxide	2017-05-20	09:00	1	Parts per billion	0.4			FEM	100		West Virginia	Marshall		2017	5	20	9	117	111	10195	40	21	9	0	-9999
54	051	1002	42401		1	39.915961	-80.733858	WGS84	Sulfur dioxide	2017-05-20	10:00	1	Parts per billion	0.4			FEM	100		West Virginia	Marshall		2017	5	20	10	117	111	10195	60	15	9	0	-9999
54	051	1002	42401		1	39.915961	-80.733858	WGS84	Sulfur dioxide	2017-05-20	11:00	1	Parts per billion	0.4			FEM	100		West Virginia	Marshall		2017	5	20	11	122	117	10203	30	21	9	0	-9999
54	051	1002	42401		1	39.915961	-80.733858	WGS84	Sulfur dioxide	2017-05-20	13:00	1	Parts per billion	0.4			FEM	100		West Virginia	Marshall		2017	5	20	13	139	122	10218	360	21	-9999	0	-9999
54	051	1002	42401		1	39.915961	-80.733858	WGS84	Sulfur dioxide	2017-05-20	15:00	1	Parts per billion	0.4			FEM	100		West Virginia	Marshall		2017	5	20	15	167	139	10217	40	31	-9999	0	-9999
54	051	1002	42401		1	39.915961	-80.733858	WGS84	Sulfur dioxide	2017-05-20	16:00	1	Parts per billion	0.4			FEM	100		West Virginia	Marshall		2017	5	20	16	172	144	-9999	70	31	-9999	0	-9999
54	051	1002	42401		1	39.915961	-80.733858	WGS84	Sulfur dioxide	2017-05-20	17:00	1	Parts per billion	0.4			FEM	100		West Virginia	Marshall		2017	5	20	17	183	150	10226	30	15	-9999	0	-9999
54	051	1002	42401		1	39.915961	-80.733858	WGS84	Sulfur dioxide	2017-05-20	18:00	1	Parts per billion	0.4			FEM	100		West Virginia	Marshall		2017	5	20	18	194	150	10224	40	31	-9999	0	-9999
54	051	1002	42401		1	39.915961	-80.733858	WGS84	Sulfur dioxide	2017-05-20	19:00	1	Parts per billion	0.4			FEM	100		West Virginia	Marshall		2017	5	20	19	200	156	10220	50	41	-9999	0	-9999
54	051	1002	42401		1	39.915961	-80.733858	WGS84	Sulfur dioxide	2017-05-20	20:00	1	Parts per billion	0.4			FEM	100		West Virginia	Marshall		2017	5	20	20	211	161	10212	60	36	-9999	0	-9999
54	051	1002	42401		1	39.915961	-80.733858	WGS84	Sulfur dioxide	2017-05-20	21:00	1	Parts per billion	0.4			FEM	100		West Virginia	Marshall		2017	5	20	21	222	167	10205	80	31	-9999	0	-9999
54	051	1002	42401		1	39.915961	-80.733858	WGS84	Sulfur dioxide	2017-05-20	22:00	1	Parts per billion	0.4			FEM	100		West Virginia	Marshall		2017	5	20	22	228	172	10202	70	41	0	0	-9999
54	051	1002	42401		1	39.915961	-80.733858	WGS84	Sulfur dioxide	2017-05-20	23:00	1	Parts per billion	0.4			FEM	100		West Virginia	Marshall		2017	5	20	23	222	167	10199	70	46	0	0	-9999
54	051	1002	42401		1	39.915961	-80.733858	WGS84	Sulfur dioxide	2017-05-21	00:00	1	Parts per billion	0.4			FEM	100		West Virginia	Marshall		2017	5	21	0	211	161	10197	90	36	0	0	-9999
54	051	1002	42401		1	39.915961	-80.733858	WGS84	Sulfur dioxide	2017-05-21	01:00	1	Parts per billion	0.4			FEM	100		West Virginia	Marshall		2017	5	21	1	206	156	10196	90	46	0	0	-9999
54	051	1002	42401		1	39.915961	-80.733858	WGS84	Sulfur dioxide	2017-05-21	02:00	1	Parts per billion	0.4			FEM	100		West Virginia	Marshall		2017	5	21	2	194	144	10199	80	41	0	0	-9999
54	051	1002	42401		1	39.915961	-80.733858	WGS84	Sulfur dioxide	2017-05-21	03:00	1	Parts per billion	0.4			FEM	100		West Virginia	Marshall		2017	5	21	3	183	144	10199	90	41	0	0	-9999
54	051	1002	42401		1	39.915961	-80.733858	WGS84	Sulfur dioxide	2017-05-21	04:00	1	Parts per billion	0.4			FEM	100		West Virginia	Marshall		2017	5	21	4	178	144	10199	90	46	0	0	-9999
54	051	1002	42401		1	39.915961	-80.733858	WGS84	Sulfur dioxide	2017-05-21	05:00	1	Parts per billion	0.4			FEM	100		West Virginia	Marshall		2017	5	21	5	172	139	10194	100	46	2	0	-9999
54	051	1002	42401		1	39.915961	-80.733858	WGS84	Sulfur dioxide	2017-05-21	06:00	1	Parts per billion	0.4			FEM	100		West Virginia	Marshall		2017	5	21	6	167	133	10187	100	46	2	0	-9999
54	051	1002	42401		1	39.915961	-80.733858	WGS84	Sulfur dioxide	2017-05-21	07:00	1	Parts per billion	0.4			FEM	100		West Virginia	Marshall		2017	5	21	7	156	133	10186	110	36	0	0	-9999
54	051	1002	42401		1	39.915961	-80.733858	WGS84	Sulfur dioxide	2017-05-21	08:00	1	Parts per billion	0.4			FEM	100		West Virginia	Marshall		2017	5	21	8	156	133	10184	110	31	0	0	-9999
54	051	1002	42401		1	39.915961	-80.733858	WGS84	Sulfur dioxide	2017-05-21	09:00	1	Parts per billion	0.4			FEM	100		West Virginia	Marshall		2017	5	21	9	150	133	10182	120	36	0	0	-9999
54	051	1002	42401		1	39.915961	-80.733858	WGS84	Sulfur dioxide	2017-05-21	10:00	1	Parts per billion	0.4			FEM	100		West Virginia	Marshall		2017	5	21	10	150	133	10181	110	41	0	0	-9999
54	051	1002	42401		1	39.915961	-80.733858	WGS84	Sulfur dioxide	2017-05-21	11:00	1	Parts per billion	0.4			FEM	100		West Virginia	Marshall		2017	5	21	11	161	139	10186	130	46	0	0	-9999
54	051	1002	42401		1	39.915961	-80.733858	WGS84	Sulfur dioxide	2017-05-21	13:00	1	Parts per billion	0.4			FEM	100		West Virginia	Marshall		2017	5	21	13	211	161	10187	160	36	4	0	-9999
54	051	1002	42401		1	39.915961	-80.733858	WGS84	Sulfur dioxide	2017-05-22	10:00	1	Parts per billion	0.4			FEM	100		West Virginia	Marshall		2017	5	22	10	156	133	-9999	310	62	-9999	-1	-9999
54	051	1002	42401		1	39.915961	-80.733858	WGS84	Sulfur dioxide	2017-05-22	11:00	1	Parts per billion	0.4			FEM	100		West Virginia	Marshall		2017	5	22	11	150	133	10162	310	36	-9999	3	-9999
54	051	1002	42401		1	39.915961	-80.733858	WGS84	Sulfur dioxide	2017-05-22	12:00	1	Parts per billion	0.4			FEM	100		West Virginia	Marshall		2017	5	22	12	156	139	10168	280	36	-9999	0	3
54	051	1002	42401		1	39.915961	-80.733858	WGS84	Sulfur dioxide	2017-05-22	13:00	1	Parts per billion	0.4			FEM	100		West Virginia	Marshall		2017	5	22	13	150	122	10172	280	46	-9999	0	-9999
54	051	1002	42401		1	39.915961	-80.733858	WGS84	Sulfur dioxide	2017-05-22	14:00	1	Parts per billion	0.4			FEM	100		West Virginia	Marshall		2017	5	22	14	144	106	10179	270	57	-9999	0	-9999
54	051	1002	42401		1	39.915961	-80.733858	WGS84	Sulfur dioxide	2017-05-22	15:00	1	Parts per billion	0.4			FEM	100		West Virginia	Marshall		2017	5	22	15	144	100	10184	280	46	-9999	0	-9999
54	051	1002	42401		1	39.915961	-80.733858	WGS84	Sulfur dioxide	2017-05-22	16:00	1	Parts per billion	0.4			FEM	100		West Virginia	Marshall		2017	5	22	16	161	94	10182	270	57	4	0	-9999
54	051	1002	42401		1	39.915961	-80.733858	WGS84	Sulfur dioxide	2017-05-22	18:00	1	Parts per billion	0.4			FEM	100		West Virginia	Marshall		2017	5	22	18	178	78	10175	300	51	0	0	-9999
54	051	1002	42401		1	39.915961	-80.733858	WGS84	Sulfur dioxide	2017-05-22	20:00	1	Parts per billion	0.4			FEM	100		West Virginia	Marshall		2017	5	22	20	183	72	10172	270	67	0	0	-9999
54	051	1002	42401		1	39.915961	-80.733858	WGS84	Sulfur dioxide	2017-05-22	22:00	1	Parts per billion	0.4			FEM	100		West Virginia	Marshall		2017	5	22	22	178	83	10169	270	26	0	0	-9999
54	051	1002	42401		1	39.915961	-80.733858	WGS84	Sulfur dioxide	2017-05-22	23:00	1	Parts per billion	0.4			FEM	100		West Virginia	Marshall		2017	5	22	23	178	72	10170	300	26	0	0	-9999
54	051	1002	42401		1	39.915961	-80.733858	WGS84	Sulfur dioxide	2017-05-23	00:00	1	Parts per billion	0.4			FEM	100		West Virginia	Marshall		2017	5	23	0	167	72	10168	0	0	0	0	-9999
54	051	1002	42401		1	39.915961	-80.733858	WGS84	Sulfur dioxide	2017-05-23	01:00	1	Parts per billion	0.4			FEM	100		West Virginia	Marshall		2017	5	23	1	156	56	10173	0	0	0	0	-9999
54	051	1002	42401		1	39.915961	-80.733858	WGS84	Sulfur dioxide	2017-05-23	02:00	1	Parts per billion	0.4			FEM	100		West Virginia	Marshall		2017	5	23	2	150	67	10179	0	0	0	0	-9999
54	051	1002	42401		1	39.915961	-80.733858	WGS84	Sulfur dioxide	2017-05-23	03:00	1	Parts per billion	0.4			FEM	100		West Virginia	Marshall		2017	5	23	3	122	78	10176	120	21	0	0	-9999
54	051	1002	42401		1	39.915961	-80.733858	WGS84	Sulfur dioxide	2017-05-23	04:00	1	Parts per billion	0.4			FEM	100		West Virginia	Marshall		2017	5	23	4	100	78	10174	140	15	0	0	-9999
54	051	1002	42401		1	39.915961	-80.733858	WGS84	Sulfur dioxide	2017-05-23	05:00	1	Parts per billion	0.4			FEM	100		West Virginia	Marshall		2017	5	23	5	117	72	10169	0	0	0	0	-9999
54	051	1002	42401		1	39.915961	-80.733858	WGS84	Sulfur dioxide	2017-05-23	06:00	1	Parts per billion	0.4			FEM	100		West Virginia	Marshall		2017	5	23	6	100	67	10162	0	0	0	0	-9999
54	051	1002	42401		1	39.915961	-80.733858	WGS84	Sulfur dioxide	2017-05-23	07:00	1	Parts per billion	0.4			FEM	100		West Virginia	Marshall		2017	5	23	7	106	67	10158	0	0	0	0	-9999
54	051	1002	42401		1	39.915961	-80.733858	WGS84	Sulfur dioxide	2017-05-23	08:00	1	Parts per billion	0.4			FEM	100		West Virginia	Marshall		2017	5	23	8	94	67	10151	0	0	0	0	-9999
54	051	1002	42401		1	39.915961	-80.733858	WGS84	Sulfur dioxide	2017-05-23	09:00	1	Parts per billion	0.4			FEM	100		West Virginia	Marshall		2017	5	23	9	100	67	10144	0	0	0	0	-9999
54	051	1002	42401		1	39.915961	-80.733858	WGS84	Sulfur dioxide	2017-05-23	10:00	1	Parts per billion	0.4			FEM	100		West Virginia	Marshall		2017	5	23	10	89	67	10143	0	0	0	0	-9999
54	051	1002	42401		1	39.915961	-80.733858	WGS84	Sulfur dioxide	2017-05-23	11:00	1	Parts per billion	0.4			FEM	100		West Virginia	Marshall		2017	5	23	11	111	67	10136	80	36	0	0	-9999

54	051	1002	42401		1	39.915961	-80.733858	WGS84	Sulfur dioxide	2017-05-23	12:00		1	Parts per billion	0.4			FEM	100		West Virginia	Marshall		2017	5	23	12	117	78	10135	70	36	0	0	-9999
54	051	1002	42401		1	39.915961	-80.733858	WGS84	Sulfur dioxide	2017-05-23	13:00		1	Parts per billion	0.4			FEM	100		West Virginia	Marshall		2017	5	23	13	128	83	10145	30	21	0	0	-9999
54	051	1002	42401		1	39.915961	-80.733858	WGS84	Sulfur dioxide	2017-05-23	15:00		1	Parts per billion	0.4			FEM	100		West Virginia	Marshall		2017	5	23	15	183	78	10119	80	62	0	0	-9999
54	051	1002	42401		1	39.915961	-80.733858	WGS84	Sulfur dioxide	2017-05-24	03:00		1	Parts per billion	0.4			FEM	100		West Virginia	Marshall		2017	5	24	3	161	117	10064	140	31	-9999	0	-9999
54	051	1002	42401		1	39.915961	-80.733858	WGS84	Sulfur dioxide	2017-05-24	04:00		1	Parts per billion	0.4			FEM	100		West Virginia	Marshall		2017	5	24	4	150	117	10060	140	31	-9999	0	-9999
54	051	1002	42401		1	39.915961	-80.733858	WGS84	Sulfur dioxide	2017-05-24	05:00		1	Parts per billion	0.4			FEM	100		West Virginia	Marshall		2017	5	24	5	150	117	10056	140	15	-9999	0	-9999
54	051	1002	42401		1	39.915961	-80.733858	WGS84	Sulfur dioxide	2017-05-24	06:00		1	Parts per billion	0.4			FEM	100		West Virginia	Marshall		2017	5	24	6	150	117	10050	0	0	-9999	0	-9999
54	051	1002	42401		1	39.915961	-80.733858	WGS84	Sulfur dioxide	2017-05-24	07:00		1	Parts per billion	0.4			FEM	100		West Virginia	Marshall		2017	5	24	7	139	122	10041	60	31	-9999	0	-9999
54	051	1002	42401		1	39.915961	-80.733858	WGS84	Sulfur dioxide	2017-05-24	08:00		1	Parts per billion	0.4			FEM	100		West Virginia	Marshall		2017	5	24	8	139	122	10037	60	36	-9999	0	-9999
54	051	1002	42401		1	39.915961	-80.733858	WGS84	Sulfur dioxide	2017-05-24	09:00		1	Parts per billion	0.4			FEM	100		West Virginia	Marshall		2017	5	24	9	139	117	10035	80	31	-9999	0	-9999
54	051	1002	42401		1	39.915961	-80.733858	WGS84	Sulfur dioxide	2017-05-24	10:00		1	Parts per billion	0.4			FEM	100		West Virginia	Marshall		2017	5	24	10	139	111	10032	90	51	0	0	-9999
54	051	1002	42401		1	39.915961	-80.733858	WGS84	Sulfur dioxide	2017-05-24	11:00		1	Parts per billion	0.4			FEM	100		West Virginia	Marshall		2017	5	24	11	139	111	10034	90	57	-9999	0	-9999
54	051	1002	42401		1	39.915961	-80.733858	WGS84	Sulfur dioxide	2017-05-24	18:00		1	Parts per billion	0.4			FEM	100		West Virginia	Marshall		2017	5	24	18	161	133	10016	100	72	-9999	3	25
54	051	1002	42401		1	39.915961	-80.733858	WGS84	Sulfur dioxide	2017-05-24	19:00		1	Parts per billion	0.4			FEM	100		West Virginia	Marshall		2017	5	24	19	183	139	-9999	110	62	4	0	-9999
54	051	1002	42401		1	39.915961	-80.733858	WGS84	Sulfur dioxide	2017-05-24	21:00		1	Parts per billion	0.4			FEM	100		West Virginia	Marshall		2017	5	24	21	189	133	9995	100	77	4	-1	-9999
54	051	1002	42401		1	39.915961	-80.733858	WGS84	Sulfur dioxide	2017-05-25	00:00		1	Parts per billion	0.4			FEM	100		West Virginia	Marshall		2017	5	25	0	150	128	9991	100	77	-9999	5	5
54	051	1002	42401		1	39.915961	-80.733858	WGS84	Sulfur dioxide	2017-05-25	01:00		1	Parts per billion	0.4			FEM	100		West Virginia	Marshall		2017	5	25	1	144	128	9992	110	51	-9999	0	-9999
54	051	1002	42401		1	39.915961	-80.733858	WGS84	Sulfur dioxide	2017-05-25	02:00		1	Parts per billion	0.4			FEM	100		West Virginia	Marshall		2017	5	25	2	144	122	9992	110	51	-9999	0	-9999
54	051	1002	42401		1	39.915961	-80.733858	WGS84	Sulfur dioxide	2017-05-25	03:00		1	Parts per billion	0.4			FEM	100		West Virginia	Marshall		2017	5	25	3	144	122	9991	130	57	4	0	-9999
54	051	1002	42401		1	39.915961	-80.733858	WGS84	Sulfur dioxide	2017-05-25	04:00		1	Parts per billion	0.4			FEM	100		West Virginia	Marshall		2017	5	25	4	150	122	9988	120	62	-9999	0	-9999
54	051	1002	42401		1	39.915961	-80.733858	WGS84	Sulfur dioxide	2017-05-25	05:00		1	Parts per billion	0.4			FEM	100		West Virginia	Marshall		2017	5	25	5	150	122	9989	140	36	-9999	-1	-9999
54	051	1002	42401		1	39.915961	-80.733858	WGS84	Sulfur dioxide	2017-05-25	06:00		1	Parts per billion	0.4			FEM	100		West Virginia	Marshall		2017	5	25	6	144	128	9988	120	51	-9999	10	8
54	051	1002	42401		1	39.915961	-80.733858	WGS84	Sulfur dioxide	2017-05-25	07:00		1	Parts per billion	0.4			FEM	100		West Virginia	Marshall		2017	5	25	7	144	128	9981	120	62	-9999	18	-9999
54	051	1002	42401		1	39.915961	-80.733858	WGS84	Sulfur dioxide	2017-05-25	08:00		1	Parts per billion	0.4			FEM	100		West Virginia	Marshall		2017	5	25	8	139	122	9978	110	46	-9999	10	-9999
54	051	1002	42401		1	39.915961	-80.733858	WGS84	Sulfur dioxide	2017-05-25	09:00		1	Parts per billion	0.4			FEM	100		West Virginia	Marshall		2017	5	25	9	133	122	9976	110	36	-9999	10	-9999
54	051	1002	42401		1	39.915961	-80.733858	WGS84	Sulfur dioxide	2017-05-25	10:00		1	Parts per billion	0.4			FEM	100		West Virginia	Marshall		2017	5	25	10	133	122	9972	100	31	-9999	13	-9999
54	051	1002	42401		1	39.915961	-80.733858	WGS84	Sulfur dioxide	2017-05-25	12:00		1	Parts per billion	0.4			FEM	100		West Virginia	Marshall		2017	5	25	12	133	122	9976	120	26	-9999	3	58
54	051	1002	42401		1	39.915961	-80.733858	WGS84	Sulfur dioxide	2017-05-26	02:00		1	Parts per billion	0.4			FEM	100		West Virginia	Marshall		2017	5	26	2	139	128	10015	0	0	-9999	18	-9999
54	051	1002	42401		1	39.915961	-80.733858	WGS84	Sulfur dioxide	2017-05-26	04:00		1	Parts per billion	0.4			FEM	100		West Virginia	Marshall		2017	5	26	4	139	128	10026	0	0	-9999	13	-9999
54	051	1002	42401		1	39.915961	-80.733858	WGS84	Sulfur dioxide	2017-05-26	05:00		1	Parts per billion	0.4			FEM	100		West Virginia	Marshall		2017	5	26	5	139	128	10030	310	26	-9999	23	-9999
54	051	1002	42401		1	39.915961	-80.733858	WGS84	Sulfur dioxide	2017-05-26	06:00		1	Parts per billion	0.4			FEM	100		West Virginia	Marshall		2017	5	26	6	133	122	10038	300	21	-9999	8	109
54	051	1002	42401		1	39.915961	-80.733858	WGS84	Sulfur dioxide	2017-05-26	18:00		1	Parts per billion	0.4			FEM	100		West Virginia	Marshall		2017	5	26	18	172	122	10120	280	36	-9999	0	-1
54	051	1002	42401		1	39.915961	-80.733858	WGS84	Sulfur dioxide	2017-05-26	19:00		1	Parts per billion	0.4			FEM	100		West Virginia	Marshall		2017	5	26	19	178	122	10119	280	31	-9999	0	-9999
54	051	1002	42401		1	39.915961	-80.733858	WGS84	Sulfur dioxide	2017-05-26	20:00		1	Parts per billion	0.4			FEM	100		West Virginia	Marshall		2017	5	26	20	189	122	10114	300	36	-9999	0	-9999
54	051	1002	42401		1	39.915961	-80.733858	WGS84	Sulfur dioxide	2017-05-26	22:00		1	Parts per billion	0.4			FEM	100		West Virginia	Marshall		2017	5	26	22	211	122	10113	280	46	-9999	0	-9999
54	051	1002	42401		1	39.915961	-80.733858	WGS84	Sulfur dioxide	2017-05-26	23:00		1	Parts per billion	0.4			FEM	100		West Virginia	Marshall		2017	5	26	23	200	117	10118	290	41	-9999	0	-9999
54	051	1002	42401		1	39.915961	-80.733858	WGS84	Sulfur dioxide	2017-05-27	00:00		1	Parts per billion	0.4			FEM	100		West Virginia	Marshall		2017	5	27	0	194	111	10122	320	31	2	0	-9999
54	051	1002	42401		1	39.915961	-80.733858	WGS84	Sulfur dioxide	2017-05-27	03:00		1	Parts per billion	0.4			FEM	100		West Virginia	Marshall		2017	5	27	3	156	122	10135	60	26	0	0	-9999
54	051	1002	42401		1	39.915961	-80.733858	WGS84	Sulfur dioxide	2017-05-27	04:00		1	Parts per billion	0.4			FEM	100		West Virginia	Marshall		2017	5	27	4	144	117	10133	90	31	0	0	-9999
54	051	1002	42401		1	39.915961	-80.733858	WGS84	Sulfur dioxide	2017-05-27	05:00		1	Parts per billion	0.4			FEM	100		West Virginia	Marshall		2017	5	27	5	133	111	10134	110	31	0	0	-9999
54	051	1002	42401		1	39.915961	-80.733858	WGS84	Sulfur dioxide	2017-05-27	06:00		1	Parts per billion	0.4			FEM	100		West Virginia	Marshall		2017	5	27	6	133	111	10135	120	31	-9999	0	-9999
54	051	1002	42401		1	39.915961	-80.733858	WGS84	Sulfur dioxide	2017-05-27	07:00		1	Parts per billion	0.4			FEM	100		West Virginia	Marshall		2017	5	27	7	144	111	10126	110	41	-9999	-1	-9999
54	051	1002	42401		1	39.915961	-80.733858	WGS84	Sulfur dioxide	2017-05-27	09:00		1	Parts per billion	0.4			FEM	100		West Virginia	Marshall		2017	5	27	9	139	122	10120	90	21	-9999	-1	-9999
54	051	1002	42401		1	39.915961	-80.733858	WGS84	Sulfur dioxide	2017-05-27	10:00		1	Parts per billion	0.4			FEM	100		West Virginia	Marshall		2017	5	27	10	139	122	10115	140	41	-9999	5	-9999
54	051	1002	42401		1	39.915961	-80.733858	WGS84	Sulfur dioxide	2017-05-27	11:00		1	Parts per billion	0.4			FEM	100		West Virginia	Marshall		2017	5	27	11	139	133	10117	120	15	-9999	20	-9999
54	051	1002	42401		1	39.915961	-80.733858	WGS84	Sulfur dioxide	2017-05-27	12:00		1	Parts per billion	0.4			FEM	100		West Virginia	Marshall		2017	5	27	12	144	139	10121	0	0	-9999	20	41
54	051	1002	42401		1	39.915961	-80.733858	WGS84	Sulfur dioxide	2017-05-27	13:00		1	Parts per billion	0.4			FEM	100		West Virginia	Marshall		2017	5	27	13	150	144	10122	110	15	-9999	8	-9999
54	051	1002	42401		1	39.915961	-80.733858	WGS84	Sulfur dioxide	2017-05-27	15:00		1	Parts per billion	0.4			FEM	100		West Virginia	Marshall		2017	5	27	15	172	156	10122	340	21	-9999	0	-9999
54	051	1002	42401		1	39.915961	-80.733858	WGS84	Sulfur dioxide	2017-05-27	16:00		1	Parts per billion	0.4			FEM	100		West Virginia	Marshall		2017	5	27	16	194	161	10123	360	26	-9999	0	-9999
54	051	1002	42401		1	39.915961	-80.733858	WGS84	Sulfur dioxide	2017-05-27	17:00		1	Parts per billion	0.4			FEM	100		West Virginia	Marshall		2017	5	27	17	200	156	10126	40	21	-9999	0	-9999
54	051	1002	42401		1	39.915961	-80.733858	WGS84	Sulfur dioxide	2017-05-27	18:00		1	Parts per billion	0.4			FEM	100		West Virginia	Marshall		2017	5	27	18	200	161	10127	360	15	-9999	0	15
54	051	1002	42401		1	39.915961	-80.733858	WGS84	Sulfur dioxide	2017-05-27	19:00		1	Parts per billion	0.4			FEM	100		West Virginia	Marshall		2017	5	27	19	200	161	10127	20	15	-9999	0	-9999
54	051	1002	42401		1	39.915961	-80.733858	WGS84	Sulfur dioxide	2017-05-27	20:00		1	Parts per billion	0.4			FEM	100		West Virginia	Marshall		2017	5	27	20	211	161	10123	350	15	-9999	0	-9999
54	051	1002	42401		1	39.915961	-80.733858	WGS84	Sulfur dioxide	2017-05-27	21:00		1	Parts per billion	0.4			FEM	100		West Virginia	Marshall		2017	5	27	21	211	161	10119	30	26	-9999	0	-9999
54	051	1002	42401		1	39.915961	-80.733858	WGS84	Sulfur dioxide	2017-05-28	05:00		1	Parts per billion	0.4			FEM	100		West Virginia	Marshall		2017	5	28	5	167	150	10111	100	26	-9999	0	-9999
54	051	1002	42401		1	39.915961	-80.733858	WGS84	Sulfur dioxide	2017-05-28	06:00		1	Parts per billion	0.4			FEM	100		West Virginia	Marshall		2017	5	28	6	172	150	10103	100	31	0	0	-9999
54	051	1002	42401		1	39.915961	-80.733858	WGS84	Sulfur dioxide	2017-05-28	07:00		1	Parts per billion	0.4			FEM	100		West Virginia	Marshall		2017	5	28	7	150	144	10102	130	21	-9999	0	-9999
54	051	1002	42401		1	39.915961	-80.733858	WGS84	Sulfur dioxide	2017-05-28	08:00		1	Parts per billion	0.4			FEM	100		West Virginia	Marshall		2017	5	28	8	161	150	10100	0	0	2	0	-9999
54	051	1002	42401		1	39.915961	-80.733858	WGS84	Sulfur dioxide	2017-05-28	09:00		1	Parts per billion	0.4			FEM	100		West Virginia	Marshall		2017	5	28	9	150	139	-9999	40	26	2	0	-9999
54	051	1002	42401		1	39.915961	-80.733858	WGS84	Sulfur dioxide	2017-05-28	10:00		1	Parts per billion	0.4			FEM	100		West Virginia	Marshall		2017	5	28	10	150	139	-9999	90	15	0	0	-9999
54	051	1002	42401		1	39.915961	-80.733858	WGS84	Sulfur dioxide	2017-05-28	11:00		1	Parts per billion	0.4			FEM	100		West Virginia	Marshall		2017	5	28	11	150	139	10096	0	0	0	0	-9999
54	051	1002	42401		1	39.915961	-80.733858	WGS84	Sulfur dioxide	2017-05-28	13:00		1	Parts per billion	0.4			FEM	100		West Virginia	Marshall		2017	5	28	13	183	161	10093	120	26	-9999	0	-9999
54	051	1002	42401		1	39.915961	-80.733858	WGS84	Sulfur dioxide	2017-05-28	18:00		1	Parts per billion	0.4			FEM	100		West Virginia	Marshall		2017	5	28	18	233	178	10080	160	31	-9999	0	-1
54	051	1002	42401		1	39.915961	-80.733858	WGS84	Sulfur dioxide	2017-05-29	06:00		1	Parts per billion	0.4			FEM	100		West Virginia	Marshall		2017	5	29	6	178	133	10084	300	51	-9999	3	3
54	051	1002	42401		1	39.915961	-80.733858	WGS84	Sulfur dioxide	2017-05-29	15:00		1	Parts per billion	0.4			FEM	100		West Virginia	Marshall		2017	5	29	15	211	139	10125	280	41	2	0	-9999
54	051	1002	42401		1	39.915961	-80.733858	WGS84	Sulfur dioxide	2017-05-30	08:00		1	Parts per billion	0.4			FEM	100		West Virginia	Marshall		2017	5	30	8	172	133	10147	0	0	0	-9999	-9999
54	051	1002	42401		1	39.915961	-80.733858	WGS84	Sulfur dioxide	2017-05-30	09:00		1	Parts per billion	0.4			FEM	100		West Virginia	Marshall		2017	5	30	9	150	133	10142	120	31	0	-9999	-9999
54	051	1002	42401		1	39.915961	-80.733858	WGS84	Sulfur dioxide	2017-05-30	10:00		1	Parts per billion	0.4			FEM	100		West Virginia	Marshall		2017	5	30	10	150	133	10147	140	26	-9999	-9999	-9999
54	051	1002	42401		1	39.915961	-80.733858	WGS84	Sulfur dioxide	2017-05-30	11:00		1	Parts per billion	0.4			FEM	100		West Virginia	Marshall		2017	5	30	11	156	139	10151	150	26	4	-9999	-9999
54	051	1002	42401		1	39.915961	-80.733858	WGS84	Sulfur dioxide	2017-05-30	19:00		1	Parts per billion	0.4			FEM	100		West Virginia	Marshall		2017	5	30	19	250	83	10150	270	51	-9999	0	-9999
54	051	1002	42401		1	39.915961	-80.733858	WGS84	Sulfur dioxide	2017-05-31	05:00		1	Parts per billion	0.4			FEM	100		West Virginia	Marshall		2017	5	31	5	156	117	10161	120	15	-9999	-1	-9999
54	051	1002	42401		1	39.915961	-80.733858	WGS84	Sulfur dioxide	2017-05-31	06:00		1	Parts per billion	0.4			FEM	100		West Virginia	Marshall		2017	5	31	6	156	117	10159	160	15	-9999	-9999	-1
54	051	1002	42401		1	39.915961	-80.733858	WGS84	Sulfur dioxide	2017-05-31	07:00		1	Parts per billion	0.4			FEM	100		West Virginia	Marshall		2017	5	31	7	156	117	10158	0	0	-9999	10	-9999
54	051	1002	42401		1	39.915961	-80.733858	WGS84	Sulfur dioxide	2017-05-31	08:00		1	Parts per billion	0.4			FEM	100		West Virginia	Marshall		2017	5	31	8	139	117	10163	140	21	4	-9999	-9999
54	051	1002	42401		1	39.915961	-80.733858	WGS84	Sulfur dioxide	2017-05-31	10:00		1	Parts per billion	0.4			FEM	100		West Virginia	Marshall		2017	5	31	10	133	111	10166	160	21	0	-9999	-9999
54	051	1002	42401		1	39.915961	-80.733858	WGS84	Sulfur dioxide	2017-06-01	11:00		1	Parts per billion	0.4			FEM	100		West Virginia	Marshall		2017	6	1	11	111	94	10182	0	0	0	0	-9999
54	051	1002	42401		1	39.915961	-80.733858	WGS84	Sulfur dioxide	2017-06-01	12:00		1	Parts per billion	0.4			FEM	100		West Virginia	Marshall		2017	6	1	12	128	106	10186	0	0	2	0	-9999
54	051	1002	42401		1	39.915961	-80.733858	WGS84	Sulfur dioxide	2017-06-01	15:00		1	Parts per billion	0.4			FEM	100		West Virginia	Marshall		2017	6	1	15	189	89	10188	280	26	0	0	-9999
54	051	1002	42401		1	39.915961	-80.733858	WGS84	Sulfur dioxide	2017-06-01	16:00		1	Parts per billion	0.4			FEM	100		West Virginia	Marshall		2017	6	1	16	206	56	10186	310	36	2	0	-9999
54	051	1002	42401		1	39.915961	-80.733858	WGS84	Sulfur dioxide	2017-06-01	19:00		1	Parts per billion	0.4			FEM	100		West Virginia	Marshall		2017	6	1	19	222	61	10179	280	57	-9999	0	-9999
54	051	1002	42401		1	39.915961	-80.733858	WGS84	Sulfur dioxide	2017-06-02	08:00		1	Parts per billion	0.4			FEM	100		West Virginia	Marshall		2017	6	2	8	111	94	10170	0	0	0	-9999	-9999
54	051	1002	42401		1	39.915961	-80.733858	WGS84	Sulfur dioxide	2017-06-02	09:00		1	Parts per billion	0.4			FEM	100		West Virginia	Marshall		2017	6	2	9	106	94	10175	320	15	0	-9999	-9999

54	051	1002	42401		1	39.915961	-80.733858	WGS84	Sulfur dioxide	2017-06-02	10:00		1	Parts per billion	0.4			FEM	100		West Virginia	Marshall		2017	6	2	10	100	83	10178	0	0	0	-9999	-9999
54	051	1002	42401		1	39.915961	-80.733858	WGS84	Sulfur dioxide	2017-06-02	11:00		1	Parts per billion	0.4			FEM	100		West Virginia	Marshall		2017	6	2	11	106	94	10186	0	0	0	-9999	-9999
54	051	1002	42401		1	39.915961	-80.733858	WGS84	Sulfur dioxide	2017-06-02	12:00		1	Parts per billion	0.4			FEM	100		West Virginia	Marshall		2017	6	2	12	128	106	10190	0	0	0	-9999	-9999
54	051	1002	42401		1	39.915961	-80.733858	WGS84	Sulfur dioxide	2017-06-02	15:00		1	Parts per billion	0.4			FEM	100		West Virginia	Marshall		2017	6	2	15	-9999	-9999	-9999	0	0	0	-9999	-9999
54	051	1002	42401		1	39.915961	-80.733858	WGS84	Sulfur dioxide	2017-06-02	16:00		1	Parts per billion	0.4			FEM	100		West Virginia	Marshall		2017	6	2	16	-9999	-9999	-9999	0	0	0	-9999	-9999
54	051	1002	42401		1	39.915961	-80.733858	WGS84	Sulfur dioxide	2017-06-02	17:00		1	Parts per billion	0.4			FEM	100		West Virginia	Marshall		2017	6	2	17	-9999	-9999	-9999	270	31	0	-9999	-9999
54	051	1002	42401		1	39.915961	-80.733858	WGS84	Sulfur dioxide	2017-06-02	18:00		1	Parts per billion	0.4			FEM	100		West Virginia	Marshall		2017	6	2	18	-9999	-9999	-9999	350	36	0	-9999	-9999
54	051	1002	42401		1	39.915961	-80.733858	WGS84	Sulfur dioxide	2017-06-02	20:00		1	Parts per billion	0.4			FEM	100		West Virginia	Marshall		2017	6	2	20	-9999	-9999	-9999	320	41	4	-9999	-9999
54	051	1002	42401		1	39.915961	-80.733858	WGS84	Sulfur dioxide	2017-06-03	01:00		1	Parts per billion	0.4			FEM	100		West Virginia	Marshall		2017	6	3	1	211	61	10177	330	15	0	-9999	-9999
54	051	1002	42401		1	39.915961	-80.733858	WGS84	Sulfur dioxide	2017-06-03	14:00		1	Parts per billion	0.4			FEM	100		West Virginia	Marshall		2017	6	3	14	194	94	-9999	330	26	-9999	0	-9999
54	051	1002	42401		1	39.915961	-80.733858	WGS84	Sulfur dioxide	2017-06-03	17:00		1	Parts per billion	0.4			FEM	100		West Virginia	Marshall		2017	6	3	17	244	94	10184	300	46	0	0	-9999
54	051	1002	42401		1	39.915961	-80.733858	WGS84	Sulfur dioxide	2017-06-03	19:00		1	Parts per billion	0.4			FEM	100		West Virginia	Marshall		2017	6	3	19	256	78	10177	310	41	-9999	0	-9999
54	051	1002	42401		1	39.915961	-80.733858	WGS84	Sulfur dioxide	2017-06-04	03:00		1	Parts per billion	0.4			FEM	100		West Virginia	Marshall		2017	6	4	3	206	78	10167	150	21	2	0	-9999
54	051	1002	42401		1	39.915961	-80.733858	WGS84	Sulfur dioxide	2017-06-04	04:00		1	Parts per billion	0.4			FEM	100		West Virginia	Marshall		2017	6	4	4	189	89	10169	160	31	0	0	-9999
54	051	1002	42401		1	39.915961	-80.733858	WGS84	Sulfur dioxide	2017-06-05	08:00		1	Parts per billion	0.4			FEM	100		West Virginia	Marshall		2017	6	5	8	178	167	10084	280	31	-9999	-1	-9999
54	051	1002	42401		1	39.915961	-80.733858	WGS84	Sulfur dioxide	2017-06-05	15:00		1	Parts per billion	0.4			FEM	100		West Virginia	Marshall		2017	6	5	15	189	172	10078	300	26	2	-1	-9999
54	051	1002	42401		1	39.915961	-80.733858	WGS84	Sulfur dioxide	2017-06-06	05:00		1	Parts per billion	0.4			FEM	100		West Virginia	Marshall		2017	6	6	5	133	100	10096	320	31	0	0	-9999
54	051	1002	42401		1	39.915961	-80.733858	WGS84	Sulfur dioxide	2017-06-06	06:00		1	Parts per billion	0.4			FEM	100		West Virginia	Marshall		2017	6	6	6	128	100	10098	330	31	-9999	-9999	-9999
54	051	1002	42401		1	39.915961	-80.733858	WGS84	Sulfur dioxide	2017-06-06	07:00		1	Parts per billion	0.4			FEM	100		West Virginia	Marshall		2017	6	6	7	122	100	10096	300	26	0	-9999	-9999
54	051	1002	42401		1	39.915961	-80.733858	WGS84	Sulfur dioxide	2017-06-06	08:00		1	Parts per billion	0.4			FEM	100		West Virginia	Marshall		2017	6	6	8	117	100	10096	280	31	0	-9999	-9999
54	051	1002	42401		1	39.915961	-80.733858	WGS84	Sulfur dioxide	2017-06-06	10:00		1	Parts per billion	0.4			FEM	100		West Virginia	Marshall		2017	6	6	10	111	100	10102	290	36	0	-9999	-9999
54	051	1002	42401		1	39.915961	-80.733858	WGS84	Sulfur dioxide	2017-06-06	14:00		1	Parts per billion	0.4			FEM	100		West Virginia	Marshall		2017	6	6	14	150	94	10118	330	51	-9999	-9999	-9999
54	051	1002	42401		1	39.915961	-80.733858	WGS84	Sulfur dioxide	2017-06-06	19:00		1	Parts per billion	0.4			FEM	100		West Virginia	Marshall		2017	6	6	19	167	94	-9999	320	41	-9999	0	-9999
54	051	1002	42401		1	39.915961	-80.733858	WGS84	Sulfur dioxide	2017-06-06	23:00		1	Parts per billion	0.4			FEM	100		West Virginia	Marshall		2017	6	6	23	178	106	-9999	310	26	-9999	0	-9999
54	051	1002	42401		1	39.915961	-80.733858	WGS84	Sulfur dioxide	2017-06-07	02:00		1	Parts per billion	0.4			FEM	100		West Virginia	Marshall		2017	6	7	2	150	100	-9999	350	36	-9999	0	-9999
54	051	1002	42401		1	39.915961	-80.733858	WGS84	Sulfur dioxide	2017-06-07	03:00		1	Parts per billion	0.4			FEM	100		West Virginia	Marshall		2017	6	7	3	144	100	-9999	330	26	-9999	0	-9999
54	051	1002	42401		1	39.915961	-80.733858	WGS84	Sulfur dioxide	2017-06-07	04:00		1	Parts per billion	0.4			FEM	100		West Virginia	Marshall		2017	6	7	4	139	106	-9999	310	15	-9999	0	-9999
54	051	1002	42401		1	39.915961	-80.733858	WGS84	Sulfur dioxide	2017-06-07	05:00		1	Parts per billion	0.4			FEM	100		West Virginia	Marshall		2017	6	7	5	139	106	-9999	310	26	-9999	0	-9999
54	051	1002	42401		1	39.915961	-80.733858	WGS84	Sulfur dioxide	2017-06-07	06:00		1	Parts per billion	0.4			FEM	100		West Virginia	Marshall		2017	6	7	6	133	106	10133	330	21	-9999	0	-9999
54	051	1002	42401		1	39.915961	-80.733858	WGS84	Sulfur dioxide	2017-06-07	07:00		1	Parts per billion	0.4			FEM	100		West Virginia	Marshall		2017	6	7	7	133	111	10132	310	21	-9999	0	-9999
54	051	1002	42401		1	39.915961	-80.733858	WGS84	Sulfur dioxide	2017-06-07	08:00		1	Parts per billion	0.4			FEM	100		West Virginia	Marshall		2017	6	7	8	128	100	10134	20	57	-9999	0	-9999
54	051	1002	42401		1	39.915961	-80.733858	WGS84	Sulfur dioxide	2017-06-07	11:00		1	Parts per billion	0.4			FEM	100		West Virginia	Marshall		2017	6	7	11	117	89	10146	350	36	-9999	0	-9999
54	051	1002	42401		1	39.915961	-80.733858	WGS84	Sulfur dioxide	2017-06-07	21:00		1	Parts per billion	0.4			FEM	100		West Virginia	Marshall		2017	6	7	21	161	89	10168	20	31	-9999	0	-9999
54	051	1002	42401		1	39.915961	-80.733858	WGS84	Sulfur dioxide	2017-06-07	22:00		1	Parts per billion	0.4			FEM	100		West Virginia	Marshall		2017	6	7	22	167	100	10169	50	15	-9999	0	-9999
54	051	1002	42401		1	39.915961	-80.733858	WGS84	Sulfur dioxide	2017-06-07	23:00		1	Parts per billion	0.4			FEM	100		West Virginia	Marshall		2017	6	7	23	172	94	10169	50	15	-9999	0	-9999
54	051	1002	42401		1	39.915961	-80.733858	WGS84	Sulfur dioxide	2017-06-08	00:00		1	Parts per billion	0.4			FEM	100		West Virginia	Marshall		2017	6	8	0	161	100	10172	20	21	-9999	0	-9999
54	051	1002	42401		1	39.915961	-80.733858	WGS84	Sulfur dioxide	2017-06-08	01:00		1	Parts per billion	0.4			FEM	100		West Virginia	Marshall		2017	6	8	1	156	106	10173	20	15	-9999	0	-9999
54	051	1002	42401		1	39.915961	-80.733858	WGS84	Sulfur dioxide	2017-06-08	02:00		1	Parts per billion	0.4			FEM	100		West Virginia	Marshall		2017	6	8	2	144	106	10175	20	26	-9999	0	-9999
54	051	1002	42401		1	39.915961	-80.733858	WGS84	Sulfur dioxide	2017-06-08	03:00		1	Parts per billion	0.4			FEM	100		West Virginia	Marshall		2017	6	8	3	139	106	10178	60	31	4	0	-9999
54	051	1002	42401		1	39.915961	-80.733858	WGS84	Sulfur dioxide	2017-06-08	04:00		1	Parts per billion	0.4			FEM	100		West Virginia	Marshall		2017	6	8	4	133	106	10178	60	26	4	0	-9999
54	051	1002	42401		1	39.915961	-80.733858	WGS84	Sulfur dioxide	2017-06-08	05:00		1	Parts per billion	0.4			FEM	100		West Virginia	Marshall		2017	6	8	5	128	111	10173	110	15	0	0	-9999
54	051	1002	42401		1	39.915961	-80.733858	WGS84	Sulfur dioxide	2017-06-08	06:00		1	Parts per billion	0.4			FEM	100		West Virginia	Marshall		2017	6	8	6	122	111	10170	50	21	0	0	-9999
54	051	1002	42401		1	39.915961	-80.733858	WGS84	Sulfur dioxide	2017-06-08	07:00		1	Parts per billion	0.4			FEM	100		West Virginia	Marshall		2017	6	8	7	117	106	10169	60	36	0	0	-9999
54	051	1002	42401		1	39.915961	-80.733858	WGS84	Sulfur dioxide	2017-06-08	08:00		1	Parts per billion	0.4			FEM	100		West Virginia	Marshall		2017	6	8	8	111	100	10168	50	26	0	0	-9999
54	051	1002	42401		1	39.915961	-80.733858	WGS84	Sulfur dioxide	2017-06-08	09:00		1	Parts per billion	0.4			FEM	100		West Virginia	Marshall		2017	6	8	9	106	94	10165	0	0	2	0	-9999
54	051	1002	42401		1	39.915961	-80.733858	WGS84	Sulfur dioxide	2017-06-08	10:00		1	Parts per billion	0.4			FEM	100		West Virginia	Marshall		2017	6	8	10	106	94	10167	40	21	4	0	-9999
54	051	1002	42401		1	39.915961	-80.733858	WGS84	Sulfur dioxide	2017-06-08	11:00		1	Parts per billion	0.4			FEM	100		West Virginia	Marshall		2017	6	8	11	111	100	10171	60	21	-9999	0	-9999
54	051	1002	42401		1	39.915961	-80.733858	WGS84	Sulfur dioxide	2017-06-08	12:00		1	Parts per billion	0.4			FEM	100		West Virginia	Marshall		2017	6	8	12	122	106	10172	60	31	-9999	0	-9999
54	051	1002	42401		1	39.915961	-80.733858	WGS84	Sulfur dioxide	2017-06-08	15:00		1	Parts per billion	0.4			FEM	100		West Virginia	Marshall		2017	6	8	15	183	78	10159	70	46	-9999	0	-9999
54	051	1002	42401		1	39.915961	-80.733858	WGS84	Sulfur dioxide	2017-06-09	03:00		1	Parts per billion	0.4			FEM	100		West Virginia	Marshall		2017	6	9	3	156	89	10122	0	0	-9999	0	-9999
54	051	1002	42401		1	39.915961	-80.733858	WGS84	Sulfur dioxide	2017-06-09	07:00		1	Parts per billion	0.4			FEM	100		West Virginia	Marshall		2017	6	9	7	117	94	10112	0	0	0	0	-9999
54	051	1002	42401		1	39.915961	-80.733858	WGS84	Sulfur dioxide	2017-06-09	08:00		1	Parts per billion	0.4			FEM	100		West Virginia	Marshall		2017	6	9	8	106	94	10113	0	0	0	0	-9999
54	051	1002	42401		1	39.915961	-80.733858	WGS84	Sulfur dioxide	2017-06-09	09:00		1	Parts per billion	0.4			FEM	100		West Virginia	Marshall		2017	6	9	9	106	94	10114	0	0	0	0	-9999
54	051	1002	42401		1	39.915961	-80.733858	WGS84	Sulfur dioxide	2017-06-09	10:00		1	Parts per billion	0.4			FEM	100		West Virginia	Marshall		2017	6	9	10	100	89	10121	0	0	0	0	-9999
54	051	1002	42401		1	39.915961	-80.733858	WGS84	Sulfur dioxide	2017-06-09	11:00		1	Parts per billion	0.4			FEM	100		West Virginia	Marshall		2017	6	9	11	111	94	10126	0	0	0	0	-9999
54	051	1002	42401		1	39.915961	-80.733858	WGS84	Sulfur dioxide	2017-06-09	15:00		1	Parts per billion	0.4			FEM	100		West Virginia	Marshall		2017	6	9	15	200	111	10134	270	36	2	0	-9999
54	051	1002	42401		1	39.915961	-80.733858	WGS84	Sulfur dioxide	2017-06-12	07:00		1	Parts per billion	0.4			FEM	100		West Virginia	Marshall		2017	6	12	7	206	156	10192	0	0	0	0	-9999
54	051	1002	42401		1	39.915961	-80.733858	WGS84	Sulfur dioxide	2017-06-12	08:00		1	Parts per billion	0.4			FEM	100		West Virginia	Marshall		2017	6	12	8	200	156	10197	0	0	0	0	-9999
54	051	1002	42401		1	39.915961	-80.733858	WGS84	Sulfur dioxide	2017-06-19	16:00		1	Parts per billion	0.4			FEM	100		West Virginia	Marshall		2017	6	19	16	211	172	10111	280	41	-9999	0	-9999
54	051	1002	42401		1	39.915961	-80.733858	WGS84	Sulfur dioxide	2017-06-25	14:00		1	Parts per billion	0.4			FEM	100		West Virginia	Marshall		2017	6	25	14	194	128	10189	270	31	2	0	-9999
54	051	1002	42401		1	39.915961	-80.733858	WGS84	Sulfur dioxide	2017-06-26	14:00		1	Parts per billion	0.4			FEM	100		West Virginia	Marshall		2017	6	26	14	183	100	10191	270	36	2	0	-9999
54	051	1002	42401		1	39.915961	-80.733858	WGS84	Sulfur dioxide	2017-06-27	14:00		1	Parts per billion	0.4			FEM	100		West Virginia	Marshall		2017	6	27	14	156	83	10189	290	46	0	0	-9999
54	051	1002	42401		1	39.915961	-80.733858	WGS84	Sulfur dioxide	2017-06-27	16:00		1	Parts per billion	0.4			FEM	100		West Virginia	Marshall		2017	6	27	16	178	83	10189	280	57	4	0	-9999
54	051	1002	42401		1	39.915961	-80.733858	WGS84	Sulfur dioxide	2017-06-27	20:00		1	Parts per billion	0.4			FEM	100		West Virginia	Marshall		2017	6	27	20	194	78	10189	310	36	4	0	-9999
54	051	1002	42401		1	39.915961	-80.733858	WGS84	Sulfur dioxide	2017-06-28	03:00		1	Parts per billion	0.4			FEM	100		West Virginia	Marshall		2017	6	28	3	144	89	10200	160	15	0	0	-9999
54	051	1002	42401		1	39.915961	-80.733858	WGS84	Sulfur dioxide	2017-06-29	04:00		1	Parts per billion	0.4			FEM	100		West Virginia	Marshall		2017	6	29	4	172	106	10184	160	36	0	0	-9999
54	051	1002	42401		1	39.915961	-80.733858	WGS84	Sulfur dioxide	2017-06-29	05:00		1	Parts per billion	0.4			FEM	100		West Virginia	Marshall		2017	6	29	5	161	106	10186	150	31	0	0	-9999
54	051	1002	42401		1	39.915961	-80.733858	WGS84	Sulfur dioxide	2017-08-18	10:00		1	Parts per billion	0.4			FEM	100		West Virginia	Marshall		2017	8	18	10	217	211	10104	0	0	-9999	0	-9999
54	051	1002	42401		1	39.915961	-80.733858	WGS84	Sulfur dioxide	2017-08-18	19:00		1	Parts per billion	0.4			FEM	100		West Virginia	Marshall		2017	8	18	19	283	183	10098	270	67	2	0	-9999
54	051	1002	42401		1	39.915961	-80.733858	WGS84	Sulfur dioxide	2017-08-20	04:00		1	Parts per billion	0.4			FEM	100		West Virginia	Marshall		2017	8	20	4	183	161	10166	0	0	0	0	-9999
54	051	1002	42401		1	39.915961	-80.733858	WGS84	Sulfur dioxide	2017-08-20	05:00		1	Parts per billion	0.4			FEM	100		West Virginia	Marshall		2017	8	20	5	183	167	-9999	0	0	4	0	-9999
54	051	1002	42401		1	39.915961	-80.733858	WGS84	Sulfur dioxide	2017-08-20	06:00		1	Parts per billion	0.4			FEM	100		West Virginia	Marshall		2017	8	20	6	178	161	10177	0	0	2	0	-9999
54	051	1002	42401		1	39.915961	-80.733858	WGS84	Sulfur dioxide	2017-08-20	07:00		1	Parts per billion	0.4			FEM	100		West Virginia	Marshall		2017	8	20	7	167	150	10180	0	0	9	0	-9999
54	051	1002	42401		1	39.915961	-80.733858	WGS84	Sulfur dioxide	2017-08-20	08:00		1	Parts per billion	0.4			FEM	100		West Virginia	Marshall		2017	8	20	8	161	144	10182	160	21	9	0	-9999
54	051	1002	42401		1	39.915961	-80.733858	WGS84	Sulfur dioxide	2017-08-20	09:00		1	Parts per billion	0.4			FEM	100		West Virginia	Marshall		2017	8	20	9	167	150	10188	0	0	0	0	-9999
54	051	1002	42401		1	39.915961	-80.733858	WGS84	Sulfur dioxide	2017-08-20	10:00		1	Parts per billion	0.4			FEM	100		West Virginia	Marshall		2017	8	20	10	167	144	10192	0	0	9	0	-9999
54	051	1002	42401		1	39.915961	-80.733858	WGS84	Sulfur dioxide	2017-08-20	11:00		1	Parts per billion	0.4			FEM	100		West Virginia	Marshall		2017	8	20	11	150	139	10196	110	15	9	0	-9999
54	051	1002	42401		1	39.915961	-80.733858	WGS84	Sulfur dioxide	2017-08-20	12:00		1	Parts per billion	0.4			FEM	100		West Virginia	Marshall		2017	8	20	12	178	156	-9999	0	0	0	0	-9999
54	051	1002	42401		1	39.915961	-80.733858	WGS84	Sulfur dioxide	2017-08-20	13:00		1	Parts per billion	0.4			FEM	100		West Virginia	Marshall		2017	8	20	13	200	172	10199	0	0	0	0	-9999
54	051	1002	42401		1	39.915961	-80.733858	WGS84	Sulfur dioxide	2017-08-20	14:00		1	Parts per billion	0.4			FEM	100		West Virginia	Marshall		2017	8	20	14	211	178	10202	120	31	0	0	-9999
54	051	1002	42401		1	39.915961	-80.733858	WGS84	Sulfur dioxide	2017-08-20	15:00		1	Parts per billion	0.4			FEM	100		West Virginia	Marshall		2017	8	20	15	233	172	10210	0	0	0	0	-9999
54	051	1002	42401		1	39.915961	-80.733858	WGS84	Sulfur dioxide	2017-08-20	16:00		1	Parts per billion	0.4			FEM	100		West Virginia	Marshall		2017	8	20	16	256	178	10209	90	15	0	0	-9999

54	051	1002	42401	1	39.915961	-80.733858	WGS84	Sulfur dioxide	2017-08-20	17:00	1	Parts per billion	0.4			FEM	100		West Virginia	Marshall		2017	8	20	17	256	161	10207	0	0	2	0	-9999
54	051	1002	42401	1	39.915961	-80.733858	WGS84	Sulfur dioxide	2017-08-21	00:00	1	Parts per billion	0.4			FEM	100		West Virginia	Marshall		2017	8	21	0	256	172	10197	100	26	0	0	-9999
54	051	1002	42401	1	39.915961	-80.733858	WGS84	Sulfur dioxide	2017-08-21	01:00	1	Parts per billion	0.4			FEM	100		West Virginia	Marshall		2017	8	21	1	233	183	10204	110	26	0	0	-9999
54	051	1002	42401	1	39.915961	-80.733858	WGS84	Sulfur dioxide	2017-08-21	02:00	1	Parts per billion	0.4			FEM	100		West Virginia	Marshall		2017	8	21	2	228	172	10210	120	26	0	0	-9999
54	051	1002	42401	1	39.915961	-80.733858	WGS84	Sulfur dioxide	2017-08-21	03:00	1	Parts per billion	0.4			FEM	100		West Virginia	Marshall		2017	8	21	3	222	172	10209	110	26	0	0	-9999
54	051	1002	42401	1	39.915961	-80.733858	WGS84	Sulfur dioxide	2017-08-21	04:00	1	Parts per billion	0.4			FEM	100		West Virginia	Marshall		2017	8	21	4	217	167	10206	130	26	0	0	-9999
54	051	1002	42401	1	39.915961	-80.733858	WGS84	Sulfur dioxide	2017-08-21	05:00	1	Parts per billion	0.4			FEM	100		West Virginia	Marshall		2017	8	21	5	217	167	10207	120	26	0	0	-9999
54	051	1002	42401	1	39.915961	-80.733858	WGS84	Sulfur dioxide	2017-08-21	06:00	1	Parts per billion	0.4			FEM	100		West Virginia	Marshall		2017	8	21	6	217	167	10205	140	21	0	0	-9999
54	051	1002	42401	1	39.915961	-80.733858	WGS84	Sulfur dioxide	2017-08-21	07:00	1	Parts per billion	0.4			FEM	100		West Virginia	Marshall		2017	8	21	7	211	167	10206	0	0	0	0	-9999
54	051	1002	42401	1	39.915961	-80.733858	WGS84	Sulfur dioxide	2017-08-21	09:00	1	Parts per billion	0.4			FEM	100		West Virginia	Marshall		2017	8	21	9	206	167	10208	160	26	0	0	-9999
54	051	1002	42401	1	39.915961	-80.733858	WGS84	Sulfur dioxide	2017-08-21	11:00	1	Parts per billion	0.4			FEM	100		West Virginia	Marshall		2017	8	21	11	206	178	10212	160	36	0	0	-9999
54	051	1002	42401	1	39.915961	-80.733858	WGS84	Sulfur dioxide	2017-08-21	13:00	1	Parts per billion	0.4			FEM	100		West Virginia	Marshall		2017	8	21	13	222	189	10221	0	0	-9999	0	-9999
54	051	1002	42401	1	39.915961	-80.733858	WGS84	Sulfur dioxide	2017-08-22	02:00	1	Parts per billion	0.4			FEM	100		West Virginia	Marshall		2017	8	22	2	239	206	10198	150	26	0	0	-9999
54	051	1002	42401	1	39.915961	-80.733858	WGS84	Sulfur dioxide	2017-08-22	03:00	1	Parts per billion	0.4			FEM	100		West Virginia	Marshall		2017	8	22	3	239	206	10193	160	36	0	0	-9999
54	051	1002	42401	1	39.915961	-80.733858	WGS84	Sulfur dioxide	2017-08-23	05:00	1	Parts per billion	0.4			FEM	100		West Virginia	Marshall		2017	8	23	5	206	183	10117	280	21	4	0	-9999
54	051	1002	42401	1	39.915961	-80.733858	WGS84	Sulfur dioxide	2017-08-23	06:00	1	Parts per billion	0.4			FEM	100		West Virginia	Marshall		2017	8	23	6	206	178	10121	280	26	-9999	0	-9999
54	051	1002	42401	1	39.915961	-80.733858	WGS84	Sulfur dioxide	2017-08-23	07:00	1	Parts per billion	0.4			FEM	100		West Virginia	Marshall		2017	8	23	7	200	172	10122	300	21	-9999	0	-9999
54	051	1002	42401	1	39.915961	-80.733858	WGS84	Sulfur dioxide	2017-08-23	08:00	1	Parts per billion	0.4			FEM	100		West Virginia	Marshall		2017	8	23	8	189	172	10125	320	31	-9999	0	-9999
54	051	1002	42401	1	39.915961	-80.733858	WGS84	Sulfur dioxide	2017-08-23	09:00	1	Parts per billion	0.4			FEM	100		West Virginia	Marshall		2017	8	23	9	183	167	10128	330	26	2	0	-9999
54	051	1002	42401	1	39.915961	-80.733858	WGS84	Sulfur dioxide	2017-08-23	10:00	1	Parts per billion	0.4			FEM	100		West Virginia	Marshall		2017	8	23	10	183	172	10130	330	21	-9999	0	-9999
54	051	1002	42401	1	39.915961	-80.733858	WGS84	Sulfur dioxide	2017-08-23	11:00	1	Parts per billion	0.4			FEM	100		West Virginia	Marshall		2017	8	23	11	178	167	10135	0	0	-9999	0	-9999
54	051	1002	42401	1	39.915961	-80.733858	WGS84	Sulfur dioxide	2017-08-23	12:00	1	Parts per billion	0.4			FEM	100		West Virginia	Marshall		2017	8	23	12	183	172	10138	310	26	0	0	-9999
54	051	1002	42401	1	39.915961	-80.733858	WGS84	Sulfur dioxide	2017-08-23	13:00	1	Parts per billion	0.4			FEM	100		West Virginia	Marshall		2017	8	23	13	194	167	10144	320	26	4	0	-9999
54	051	1002	42401	1	39.915961	-80.733858	WGS84	Sulfur dioxide	2017-08-23	14:00	1	Parts per billion	0.4			FEM	100		West Virginia	Marshall		2017	8	23	14	206	161	10146	320	31	4	0	-9999
54	051	1002	42401	1	39.915961	-80.733858	WGS84	Sulfur dioxide	2017-08-23	15:00	1	Parts per billion	0.4			FEM	100		West Virginia	Marshall		2017	8	23	15	211	144	10149	330	41	4	0	-9999
54	051	1002	42401	1	39.915961	-80.733858	WGS84	Sulfur dioxide	2017-08-23	16:00	1	Parts per billion	0.4			FEM	100		West Virginia	Marshall		2017	8	23	16	217	128	10150	290	46	-9999	0	-9999
54	051	1002	42401	1	39.915961	-80.733858	WGS84	Sulfur dioxide	2017-08-23	18:00	1	Parts per billion	0.4			FEM	100		West Virginia	Marshall		2017	8	23	18	233	106	10148	270	46	-9999	0	-9999
54	051	1002	42401	1	39.915961	-80.733858	WGS84	Sulfur dioxide	2017-08-23	19:00	1	Parts per billion	0.4			FEM	100		West Virginia	Marshall		2017	8	23	19	217	106	10147	320	36	-9999	0	-9999
54	051	1002	42401	1	39.915961	-80.733858	WGS84	Sulfur dioxide	2017-08-23	20:00	1	Parts per billion	0.4			FEM	100		West Virginia	Marshall		2017	8	23	20	222	111	10145	280	26	-9999	0	-9999
54	051	1002	42401	1	39.915961	-80.733858	WGS84	Sulfur dioxide	2017-08-23	22:00	1	Parts per billion	0.4			FEM	100		West Virginia	Marshall		2017	8	23	22	233	117	10140	290	41	0	0	-9999
54	051	1002	42401	1	39.915961	-80.733858	WGS84	Sulfur dioxide	2017-08-24	03:00	1	Parts per billion	0.4			FEM	100		West Virginia	Marshall		2017	8	24	3	172	122	10150	350	15	0	0	-9999
54	051	1002	42401	1	39.915961	-80.733858	WGS84	Sulfur dioxide	2017-08-24	05:00	1	Parts per billion	0.4			FEM	100		West Virginia	Marshall		2017	8	24	5	150	128	10153	0	0	0	0	-9999
54	051	1002	42401	1	39.915961	-80.733858	WGS84	Sulfur dioxide	2017-08-24	08:00	1	Parts per billion	0.4			FEM	100		West Virginia	Marshall		2017	8	24	8	144	139	10153	0	0	-9999	0	-9999
54	051	1002	42401	1	39.915961	-80.733858	WGS84	Sulfur dioxide	2017-08-24	09:00	1	Parts per billion	0.4			FEM	100		West Virginia	Marshall		2017	8	24	9	133	122	-9999	140	15	2	0	-9999
54	051	1002	42401	1	39.915961	-80.733858	WGS84	Sulfur dioxide	2017-08-24	10:00	1	Parts per billion	0.4			FEM	100		West Virginia	Marshall		2017	8	24	10	139	128	10155	0	0	0	0	-9999
54	051	1002	42401	1	39.915961	-80.733858	WGS84	Sulfur dioxide	2017-08-24	11:00	1	Parts per billion	0.4			FEM	100		West Virginia	Marshall		2017	8	24	11	133	122	10160	290	15	9	0	-9999
54	051	1002	42401	1	39.915961	-80.733858	WGS84	Sulfur dioxide	2017-08-24	16:00	1	Parts per billion	0.4			FEM	100		West Virginia	Marshall		2017	8	24	16	228	133	10164	0	0	4	0	-9999
54	051	1002	42401	1	39.915961	-80.733858	WGS84	Sulfur dioxide	2017-08-24	19:00	1	Parts per billion	0.4			FEM	100		West Virginia	Marshall		2017	8	24	19	233	111	10159	310	21	-9999	0	-9999
54	051	1002	42401	1	39.915961	-80.733858	WGS84	Sulfur dioxide	2017-08-24	20:00	1	Parts per billion	0.4			FEM	100		West Virginia	Marshall		2017	8	24	20	244	122	10156	280	41	4	0	-9999
54	051	1002	42401	1	39.915961	-80.733858	WGS84	Sulfur dioxide	2017-08-24	21:00	1	Parts per billion	0.4			FEM	100		West Virginia	Marshall		2017	8	24	21	217	117	10156	280	36	-9999	0	-9999
54	051	1002	42401	1	39.915961	-80.733858	WGS84	Sulfur dioxide	2017-08-24	22:00	1	Parts per billion	0.4			FEM	100		West Virginia	Marshall		2017	8	24	22	200	139	10162	280	46	-9999	5	-9999
54	051	1002	42401	1	39.915961	-80.733858	WGS84	Sulfur dioxide	2017-08-25	02:00	1	Parts per billion	0.4			FEM	100		West Virginia	Marshall		2017	8	25	2	144	122	10189	340	31	-9999	0	-9999
54	051	1002	42401	1	39.915961	-80.733858	WGS84	Sulfur dioxide	2017-08-25	03:00	1	Parts per billion	0.4			FEM	100		West Virginia	Marshall		2017	8	25	3	144	117	10190	0	0	2	0	-9999
54	051	1002	42401	1	39.915961	-80.733858	WGS84	Sulfur dioxide	2017-08-25	04:00	1	Parts per billion	0.4			FEM	100		West Virginia	Marshall		2017	8	25	4	139	122	10189	0	0	2	0	-9999
54	051	1002	42401	1	39.915961	-80.733858	WGS84	Sulfur dioxide	2017-08-25	05:00	1	Parts per billion	0.4			FEM	100		West Virginia	Marshall		2017	8	25	5	128	117	10197	0	0	-9999	0	-9999
54	051	1002	42401	1	39.915961	-80.733858	WGS84	Sulfur dioxide	2017-08-25	06:00	1	Parts per billion	0.4			FEM	100		West Virginia	Marshall		2017	8	25	6	122	117	-9999	0	0	0	0	-9999
54	051	1002	42401	1	39.915961	-80.733858	WGS84	Sulfur dioxide	2017-08-25	08:00	1	Parts per billion	0.4			FEM	100		West Virginia	Marshall		2017	8	25	8	106	94	-9999	0	0	9	0	-9999
54	051	1002	42401	1	39.915961	-80.733858	WGS84	Sulfur dioxide	2017-08-25	09:00	1	Parts per billion	0.4			FEM	100		West Virginia	Marshall		2017	8	25	9	111	100	10209	0	0	9	0	-9999
54	051	1002	42401	1	39.915961	-80.733858	WGS84	Sulfur dioxide	2017-08-25	10:00	1	Parts per billion	0.4			FEM	100		West Virginia	Marshall		2017	8	25	10	122	106	10213	0	0	9	0	-9999
54	051	1002	42401	1	39.915961	-80.733858	WGS84	Sulfur dioxide	2017-08-25	11:00	1	Parts per billion	0.4			FEM	100		West Virginia	Marshall		2017	8	25	11	111	100	10223	0	0	9	0	-9999
54	051	1002	42401	1	39.915961	-80.733858	WGS84	Sulfur dioxide	2017-08-25	13:00	1	Parts per billion	0.4			FEM	100		West Virginia	Marshall		2017	8	25	13	133	117	10232	270	15	2	0	-9999
54	051	1002	42401	1	39.915961	-80.733858	WGS84	Sulfur dioxide	2017-08-25	15:00	1	Parts per billion	0.4			FEM	100		West Virginia	Marshall		2017	8	25	15	178	128	10233	320	21	0	0	-9999
54	051	1002	42401	1	39.915961	-80.733858	WGS84	Sulfur dioxide	2017-08-25	16:00	1	Parts per billion	0.4			FEM	100		West Virginia	Marshall		2017	8	25	16	194	117	10234	360	31	4	0	-9999
54	051	1002	42401	1	39.915961	-80.733858	WGS84	Sulfur dioxide	2017-08-25	17:00	1	Parts per billion	0.4			FEM	100		West Virginia	Marshall		2017	8	25	17	189	100	10234	20	26	4	0	-9999
54	051	1002	42401	1	39.915961	-80.733858	WGS84	Sulfur dioxide	2017-08-25	18:00	1	Parts per billion	0.4			FEM	100		West Virginia	Marshall		2017	8	25	18	211	100	10233	350	15	-9999	0	-9999
54	051	1002	42401	1	39.915961	-80.733858	WGS84	Sulfur dioxide	2017-08-25	19:00	1	Parts per billion	0.4			FEM	100		West Virginia	Marshall		2017	8	25	19	211	94	10232	0	0	4	0	-9999
54	051	1002	42401	1	39.915961	-80.733858	WGS84	Sulfur dioxide	2017-08-25	20:00	1	Parts per billion	0.4			FEM	100		West Virginia	Marshall		2017	8	25	20	217	117	10231	320	46	0	0	-9999
54	051	1002	42401	1	39.915961	-80.733858	WGS84	Sulfur dioxide	2017-08-25	21:00	1	Parts per billion	0.4			FEM	100		West Virginia	Marshall		2017	8	25	21	217	106	10230	330	41	0	0	-9999
54	051	1002	42401	1	39.915961	-80.733858	WGS84	Sulfur dioxide	2017-08-25	22:00	1	Parts per billion	0.4			FEM	100		West Virginia	Marshall		2017	8	25	22	206	117	10232	360	46	0	0	-9999
54	051	1002	42401	1	39.915961	-80.733858	WGS84	Sulfur dioxide	2017-08-25	23:00	1	Parts per billion	0.4			FEM	100		West Virginia	Marshall		2017	8	25	23	200	106	10234	360	31	0	0	-9999
54	051	1002	42401	1	39.915961	-80.733858	WGS84	Sulfur dioxide	2017-08-26	00:00	1	Parts per billion	0.4			FEM	100		West Virginia	Marshall		2017	8	26	0	183	111	10237	30	26	0	0	-9999
54	051	1002	42401	1	39.915961	-80.733858	WGS84	Sulfur dioxide	2017-08-26	02:00	1	Parts per billion	0.4			FEM	100		West Virginia	Marshall		2017	8	26	2	144	117	10245	60	15	0	0	-9999
54	051	1002	42401	1	39.915961	-80.733858	WGS84	Sulfur dioxide	2017-08-26	03:00	1	Parts per billion	0.4			FEM	100		West Virginia	Marshall		2017	8	26	3	144	111	10248	0	0	0	0	-9999
54	051	1002	42401	1	39.915961	-80.733858	WGS84	Sulfur dioxide	2017-08-26	04:00	1	Parts per billion	0.4			FEM	100		West Virginia	Marshall		2017	8	26	4	150	100	10250	10	46	0	0	-9999
54	051	1002	42401	1	39.915961	-80.733858	WGS84	Sulfur dioxide	2017-08-26	05:00	1	Parts per billion	0.4			FEM	100		West Virginia	Marshall		2017	8	26	5	139	94	10252	20	31	2	0	-9999
54	051	1002	42401	1	39.915961	-80.733858	WGS84	Sulfur dioxide	2017-08-26	06:00	1	Parts per billion	0.4			FEM	100		West Virginia	Marshall		2017	8	26	6	128	100	10252	40	21	0	0	-9999
54	051	1002	42401	1	39.915961	-80.733858	WGS84	Sulfur dioxide	2017-08-26	07:00	1	Parts per billion	0.4			FEM	100		West Virginia	Marshall		2017	8	26	7	111	94	10251	80	15	0	0	-9999
54	051	1002	42401	1	39.915961	-80.733858	WGS84	Sulfur dioxide	2017-08-26	08:00	1	Parts per billion	0.4			FEM	100		West Virginia	Marshall		2017	8	26	8	122	94	10251	350	15	0	0	-9999
54	051	1002	42401	1	39.915961	-80.733858	WGS84	Sulfur dioxide	2017-08-26	09:00	1	Parts per billion	0.4			FEM	100		West Virginia	Marshall		2017	8	26	9	117	106	10253	350	21	0	0	-9999
54	051	1002	42401	1	39.915961	-80.733858	WGS84	Sulfur dioxide	2017-08-26	10:00	1	Parts per billion	0.4			FEM	100		West Virginia	Marshall		2017	8	26	10	106	94	10253	40	15	0	0	-9999
54	051	1002	42401	1	39.915961	-80.733858	WGS84	Sulfur dioxide	2017-08-26	11:00	1	Parts per billion	0.4			FEM	100		West Virginia	Marshall		2017	8	26	11	106	94	10257	10	15	0	0	-9999
54	051	1002	42401	1	39.915961	-80.733858	WGS84	Sulfur dioxide	2017-08-26	12:00	1	Parts per billion	0.4			FEM	100		West Virginia	Marshall		2017	8	26	12	117	100	10257	350	21	0	0	-9999
54	051	1002	42401	1	39.915961	-80.733858	WGS84	Sulfur dioxide	2017-08-26	13:00	1	Parts per billion	0.4			FEM	100		West Virginia	Marshall		2017	8	26	13	139	111	10261	340	15	0	0	-9999
54	051	1002	42401	1	39.915961	-80.733858	WGS84	Sulfur dioxide	2017-08-26	15:00	1	Parts per billion	0.4			FEM	100		West Virginia	Marshall		2017	8	26	15	183	128	10261	360	31	0	0	-9999
54	051	1002	42401	1	39.915961	-80.733858	WGS84	Sulfur dioxide	2017-08-26	16:00	1	Parts per billion	0.4			FEM	100		West Virginia	Marshall		2017	8	26	16	194	111	10258	50	41	0	0	-9999
54	051	1002	42401	1	39.915961	-80.733858	WGS84	Sulfur dioxide	2017-08-26	17:00	1	Parts per billion	0.4			FEM	100		West Virginia	Marshall		2017	8	26	17	206	94	10254	10	26	0	0	-9999
54	051	1002	42401	1	39.915961	-80.733858	WGS84	Sulfur dioxide	2017-08-26	23:00	1	Parts per billion	0.4			FEM	100		West Virginia	Marshall		2017	8	26	23	206	100	10237	50	15	0	0	-9999
54	051	1002	42401	1	39.915961	-80.733858	WGS84	Sulfur dioxide	2017-08-27	02:00	1	Parts per billion	0.4			FEM	100		West Virginia	Marshall		2017	8	27	2	161	100	10243	0	0	0	0	-9999
54	051	1002	42401	1	39.915961	-80.733858	WGS84	Sulfur dioxide	2017-08-27	03:00	1	Parts per billion	0.4			FEM	100		West Virginia	Marshall		2017	8	27	3	150	111	10242	20	15	0	0	-9999
54	051	1002	42401	1	39.915961	-80.733858	WGS84	Sulfur dioxide	2017-08-27	04:00	1	Parts per billion	0.4			FEM	100		West Virginia	Marshall		2017	8	27	4	156	111	10240	0	0	0	0	-9999
54	051	1002	42401	1	39.915961	-80.733858	WGS84	Sulfur dioxide	2017-08-27	05:00	1	Parts per billion	0.4			FEM	100		West Virginia	Marshall		2017	8	27	5	150	106	10237	30	15	0	0	-9999
54	051	1002	42401	1	39.915961	-80.733858	WGS84	Sulfur dioxide	2017-08-27	06:00	1	Parts per billion	0.4			FEM	100		West Virginia	Marshall		2017	8	27	6	144	100	10230	0	0	0	0	-9999

54	051	1002	42401	1	39.915961	-80.733858	WGS84	Sulfur dioxide	2017-08-27	07:00	1	Parts per billion	0.4			FEM	100	[redacted]	West Virginia	Marshall	[redacted]	2017	8	27	7	139	100	10228	0	0	0	0	-9999
54	051	1002	42401	1	39.915961	-80.733858	WGS84	Sulfur dioxide	2017-08-27	08:00	1	Parts per billion	0.4			FEM	100	[redacted]	West Virginia	Marshall	[redacted]	2017	8	27	8	133	100	10224	0	0	0	0	-9999
54	051	1002	42401	1	39.915961	-80.733858	WGS84	Sulfur dioxide	2017-08-27	09:00	1	Parts per billion	0.4			FEM	100	[redacted]	West Virginia	Marshall	[redacted]	2017	8	27	9	122	106	10223	0	0	0	0	-9999
54	051	1002	42401	1	39.915961	-80.733858	WGS84	Sulfur dioxide	2017-08-27	10:00	1	Parts per billion	0.4			FEM	100	[redacted]	West Virginia	Marshall	[redacted]	2017	8	27	10	122	100	10223	40	21	0	0	-9999
54	051	1002	42401	1	39.915961	-80.733858	WGS84	Sulfur dioxide	2017-08-27	11:00	1	Parts per billion	0.4			FEM	100	[redacted]	West Virginia	Marshall	[redacted]	2017	8	27	11	122	100	10227	0	0	0	0	-9999
54	051	1002	42401	1	39.915961	-80.733858	WGS84	Sulfur dioxide	2017-08-27	12:00	1	Parts per billion	0.4			FEM	100	[redacted]	West Virginia	Marshall	[redacted]	2017	8	27	12	122	106	10227	60	15	0	0	-9999
54	051	1002	42401	1	39.915961	-80.733858	WGS84	Sulfur dioxide	2017-08-27	13:00	1	Parts per billion	0.4			FEM	100	[redacted]	West Virginia	Marshall	[redacted]	2017	8	27	13	144	128	10226	0	0	0	0	-9999
54	051	1002	42401	1	39.915961	-80.733858	WGS84	Sulfur dioxide	2017-08-27	15:00	1	Parts per billion	0.4			FEM	100	[redacted]	West Virginia	Marshall	[redacted]	2017	8	27	15	206	150	10222	140	31	2	0	-9999
54	051	1002	42401	1	39.915961	-80.733858	WGS84	Sulfur dioxide	2017-08-27	16:00	1	Parts per billion	0.4			FEM	100	[redacted]	West Virginia	Marshall	[redacted]	2017	8	27	16	222	161	10217	160	26	0	0	-9999
54	051	1002	42401	1	39.915961	-80.733858	WGS84	Sulfur dioxide	2017-08-27	20:00	1	Parts per billion	0.4			FEM	100	[redacted]	West Virginia	Marshall	[redacted]	2017	8	27	20	244	156	10196	0	0	0	0	-9999
54	051	1002	42401	1	39.915961	-80.733858	WGS84	Sulfur dioxide	2017-08-27	21:00	1	Parts per billion	0.4			FEM	100	[redacted]	West Virginia	Marshall	[redacted]	2017	8	27	21	239	161	10194	0	0	2	0	-9999
54	051	1002	42401	1	39.915961	-80.733858	WGS84	Sulfur dioxide	2017-08-28	02:00	1	Parts per billion	0.4			FEM	100	[redacted]	West Virginia	Marshall	[redacted]	2017	8	28	2	189	150	10199	110	41	0	0	-9999
54	051	1002	42401	1	39.915961	-80.733858	WGS84	Sulfur dioxide	2017-08-28	03:00	1	Parts per billion	0.4			FEM	100	[redacted]	West Virginia	Marshall	[redacted]	2017	8	28	3	183	144	10201	110	41	0	0	-9999
54	051	1002	42401	1	39.915961	-80.733858	WGS84	Sulfur dioxide	2017-08-28	04:00	1	Parts per billion	0.4			FEM	100	[redacted]	West Virginia	Marshall	[redacted]	2017	8	28	4	178	139	10200	100	36	2	0	-9999
54	051	1002	42401	1	39.915961	-80.733858	WGS84	Sulfur dioxide	2017-08-28	05:00	1	Parts per billion	0.4			FEM	100	[redacted]	West Virginia	Marshall	[redacted]	2017	8	28	5	172	139	10198	110	41	4	0	-9999
54	051	1002	42401	1	39.915961	-80.733858	WGS84	Sulfur dioxide	2017-08-28	06:00	1	Parts per billion	0.4			FEM	100	[redacted]	West Virginia	Marshall	[redacted]	2017	8	28	6	172	139	10198	120	31	-9999	0	-9999
54	051	1002	42401	1	39.915961	-80.733858	WGS84	Sulfur dioxide	2017-08-28	07:00	1	Parts per billion	0.4			FEM	100	[redacted]	West Virginia	Marshall	[redacted]	2017	8	28	7	167	133	10195	110	36	2	0	-9999
54	051	1002	42401	1	39.915961	-80.733858	WGS84	Sulfur dioxide	2017-08-28	08:00	1	Parts per billion	0.4			FEM	100	[redacted]	West Virginia	Marshall	[redacted]	2017	8	28	8	172	133	10194	120	36	-9999	0	-9999
54	051	1002	42401	1	39.915961	-80.733858	WGS84	Sulfur dioxide	2017-08-28	09:00	1	Parts per billion	0.4			FEM	100	[redacted]	West Virginia	Marshall	[redacted]	2017	8	28	9	167	133	10198	120	36	4	0	-9999
54	051	1002	42401	1	39.915961	-80.733858	WGS84	Sulfur dioxide	2017-08-28	10:00	1	Parts per billion	0.4			FEM	100	[redacted]	West Virginia	Marshall	[redacted]	2017	8	28	10	161	128	10199	110	41	0	0	-9999
54	051	1002	42401	1	39.915961	-80.733858	WGS84	Sulfur dioxide	2017-08-28	11:00	1	Parts per billion	0.4			FEM	100	[redacted]	West Virginia	Marshall	[redacted]	2017	8	28	11	156	128	10205	110	41	0	0	-9999
54	051	1002	42401	1	39.915961	-80.733858	WGS84	Sulfur dioxide	2017-08-28	14:00	1	Parts per billion	0.4			FEM	100	[redacted]	West Virginia	Marshall	[redacted]	2017	8	28	14	189	133	10214	120	36	-9999	0	-9999
54	051	1002	42401	1	39.915961	-80.733858	WGS84	Sulfur dioxide	2017-08-28	15:00	1	Parts per billion	0.4			FEM	100	[redacted]	West Virginia	Marshall	[redacted]	2017	8	28	15	211	139	10212	120	62	4	0	-9999
54	051	1002	42401	1	39.915961	-80.733858	WGS84	Sulfur dioxide	2017-08-28	16:00	1	Parts per billion	0.4			FEM	100	[redacted]	West Virginia	Marshall	[redacted]	2017	8	28	16	211	133	10211	130	57	-9999	0	-9999
54	051	1002	42401	1	39.915961	-80.733858	WGS84	Sulfur dioxide	2017-08-28	17:00	1	Parts per billion	0.4			FEM	100	[redacted]	West Virginia	Marshall	[redacted]	2017	8	28	17	228	144	10204	120	51	0	0	-9999
54	051	1002	42401	1	39.915961	-80.733858	WGS84	Sulfur dioxide	2017-08-28	18:00	1	Parts per billion	0.4			FEM	100	[redacted]	West Virginia	Marshall	[redacted]	2017	8	28	18	233	139	10202	140	41	0	0	-9999
54	051	1002	42401	1	39.915961	-80.733858	WGS84	Sulfur dioxide	2017-08-29	00:00	1	Parts per billion	0.4			FEM	100	[redacted]	West Virginia	Marshall	[redacted]	2017	8	29	0	189	122	10198	90	46	0	0	-9999
54	051	1002	42401	1	39.915961	-80.733858	WGS84	Sulfur dioxide	2017-08-29	01:00	1	Parts per billion	0.4			FEM	100	[redacted]	West Virginia	Marshall	[redacted]	2017	8	29	1	183	117	10199	100	46	4	0	-9999
54	051	1002	42401	1	39.915961	-80.733858	WGS84	Sulfur dioxide	2017-08-29	04:00	1	Parts per billion	0.4			FEM	100	[redacted]	West Virginia	Marshall	[redacted]	2017	8	29	4	172	122	10198	110	36	0	0	-9999
54	051	1002	42401	1	39.915961	-80.733858	WGS84	Sulfur dioxide	2017-08-29	05:00	1	Parts per billion	0.4			FEM	100	[redacted]	West Virginia	Marshall	[redacted]	2017	8	29	5	172	122	10196	110	36	-9999	0	-9999
54	051	1002	42401	1	39.915961	-80.733858	WGS84	Sulfur dioxide	2017-08-29	06:00	1	Parts per billion	0.4			FEM	100	[redacted]	West Virginia	Marshall	[redacted]	2017	8	29	6	167	122	10194	100	26	-9999	0	-9999
54	051	1002	42401	1	39.915961	-80.733858	WGS84	Sulfur dioxide	2017-08-29	07:00	1	Parts per billion	0.4			FEM	100	[redacted]	West Virginia	Marshall	[redacted]	2017	8	29	7	161	128	10191	100	26	-9999	-1	-9999
54	051	1002	42401	1	39.915961	-80.733858	WGS84	Sulfur dioxide	2017-08-29	08:00	1	Parts per billion	0.4			FEM	100	[redacted]	West Virginia	Marshall	[redacted]	2017	8	29	8	161	128	10188	90	26	2	0	-9999
54	051	1002	42401	1	39.915961	-80.733858	WGS84	Sulfur dioxide	2017-08-29	09:00	1	Parts per billion	0.4			FEM	100	[redacted]	West Virginia	Marshall	[redacted]	2017	8	29	9	161	122	10186	90	26	-9999	0	-9999
54	051	1002	42401	1	39.915961	-80.733858	WGS84	Sulfur dioxide	2017-08-29	10:00	1	Parts per billion	0.4			FEM	100	[redacted]	West Virginia	Marshall	[redacted]	2017	8	29	10	156	128	10187	110	31	-9999	0	-9999
54	051	1002	42401	1	39.915961	-80.733858	WGS84	Sulfur dioxide	2017-08-29	11:00	1	Parts per billion	0.4			FEM	100	[redacted]	West Virginia	Marshall	[redacted]	2017	8	29	11	156	122	10190	90	41	-9999	0	-9999
54	051	1002	42401	1	39.915961	-80.733858	WGS84	Sulfur dioxide	2017-08-29	12:00	1	Parts per billion	0.4			FEM	100	[redacted]	West Virginia	Marshall	[redacted]	2017	8	29	12	161	122	10195	100	36	-9999	0	-1
54	051	1002	42401	1	39.915961	-80.733858	WGS84	Sulfur dioxide	2017-08-29	14:00	1	Parts per billion	0.4			FEM	100	[redacted]	West Virginia	Marshall	[redacted]	2017	8	29	14	172	122	10195	110	36	-9999	0	-9999
54	051	1002	42401	1	39.915961	-80.733858	WGS84	Sulfur dioxide	2017-08-29	15:00	1	Parts per billion	0.4			FEM	100	[redacted]	West Virginia	Marshall	[redacted]	2017	8	29	15	189	128	10194	140	41	-9999	0	-9999
54	051	1002	42401	1	39.915961	-80.733858	WGS84	Sulfur dioxide	2017-08-29	17:00	1	Parts per billion	0.4			FEM	100	[redacted]	West Virginia	Marshall	[redacted]	2017	8	29	17	217	133	10181	100	26	0	0	-9999
54	051	1002	42401	1	39.915961	-80.733858	WGS84	Sulfur dioxide	2017-08-29	21:00	1	Parts per billion	0.4			FEM	100	[redacted]	West Virginia	Marshall	[redacted]	2017	8	29	21	228	144	10167	80	36	-9999	0	-9999
54	051	1002	42401	1	39.915961	-80.733858	WGS84	Sulfur dioxide	2017-08-30	03:00	1	Parts per billion	0.4			FEM	100	[redacted]	West Virginia	Marshall	[redacted]	2017	8	30	3	167	139	10169	100	26	0	0	-9999
54	051	1002	42401	1	39.915961	-80.733858	WGS84	Sulfur dioxide	2017-08-30	04:00	1	Parts per billion	0.4			FEM	100	[redacted]	West Virginia	Marshall	[redacted]	2017	8	30	4	161	139	10167	100	31	0	0	-9999
54	051	1002	42401	1	39.915961	-80.733858	WGS84	Sulfur dioxide	2017-08-30	05:00	1	Parts per billion	0.4			FEM	100	[redacted]	West Virginia	Marshall	[redacted]	2017	8	30	5	156	139	10164	90	26	0	0	-9999
54	051	1002	42401	1	39.915961	-80.733858	WGS84	Sulfur dioxide	2017-08-30	06:00	1	Parts per billion	0.4			FEM	100	[redacted]	West Virginia	Marshall	[redacted]	2017	8	30	6	156	139	10162	90	26	-9999	0	-9999
54	051	1002	42401	1	39.915961	-80.733858	WGS84	Sulfur dioxide	2017-08-30	07:00	1	Parts per billion	0.4			FEM	100	[redacted]	West Virginia	Marshall	[redacted]	2017	8	30	7	156	139	10160	90	15	-9999	0	-9999
54	051	1002	42401	1	39.915961	-80.733858	WGS84	Sulfur dioxide	2017-08-30	08:00	1	Parts per billion	0.4			FEM	100	[redacted]	West Virginia	Marshall	[redacted]	2017	8	30	8	156	139	10159	0	0	-9999	0	-9999
54	051	1002	42401	1	39.915961	-80.733858	WGS84	Sulfur dioxide	2017-08-30	09:00	1	Parts per billion	0.4			FEM	100	[redacted]	West Virginia	Marshall	[redacted]	2017	8	30	9	156	139	10160	90	15	-9999	0	-9999
54	051	1002	42401	1	39.915961	-80.733858	WGS84	Sulfur dioxide	2017-08-30	10:00	1	Parts per billion	0.4			FEM	100	[redacted]	West Virginia	Marshall	[redacted]	2017	8	30	10	150	133	10161	110	21	-9999	0	-9999
54	051	1002	42401	1	39.915961	-80.733858	WGS84	Sulfur dioxide	2017-08-30	11:00	1	Parts per billion	0.4			FEM	100	[redacted]	West Virginia	Marshall	[redacted]	2017	8	30	11	156	139	10169	0	0	-9999	0	-9999
54	051	1002	42401	1	39.915961	-80.733858	WGS84	Sulfur dioxide	2017-08-30	12:00	1	Parts per billion	0.4			FEM	100	[redacted]	West Virginia	Marshall	[redacted]	2017	8	30	12	161	139	10174	100	21	-9999	0	-9999
54	051	1002	42401	1	39.915961	-80.733858	WGS84	Sulfur dioxide	2017-08-31	05:00	1	Parts per billion	0.4			FEM	100	[redacted]	West Virginia	Marshall	[redacted]	2017	8	31	5	167	161	-9999	150	15	0	0	-9999
54	051	1002	42401	1	39.915961	-80.733858	WGS84	Sulfur dioxide	2017-08-31	06:00	1	Parts per billion	0.4			FEM	100	[redacted]	West Virginia	Marshall	[redacted]	2017	8	31	6	172	161	10167	0	0	0	0	-9999
54	051	1002	42401	1	39.915961	-80.733858	WGS84	Sulfur dioxide	2017-08-31	07:00	1	Parts per billion	0.4			FEM	100	[redacted]	West Virginia	Marshall	[redacted]	2017	8	31	7	172	161	10167	270	15	0	0	-9999
54	051	1002	42401	1	39.915961	-80.733858	WGS84	Sulfur dioxide	2017-08-31	09:00	1	Parts per billion	0.4			FEM	100	[redacted]	West Virginia	Marshall	[redacted]	2017	8	31	9	167	156	10169	0	0	9	0	-9999
54	051	1002	42401	1	39.915961	-80.733858	WGS84	Sulfur dioxide	2017-08-31	11:00	1	Parts per billion	0.4			FEM	100	[redacted]	West Virginia	Marshall	[redacted]	2017	8	31	11	156	144	10177	0	0	9	0	-9999
54	051	1002	42401	1	39.915961	-80.733858	WGS84	Sulfur dioxide	2017-08-31	13:00	1	Parts per billion	0.4			FEM	100	[redacted]	West Virginia	Marshall	[redacted]	2017	8	31	13	189	167	-9999	270	15	9	0	-9999
54	051	1002	42401	1	39.915961	-80.733858	WGS84	Sulfur dioxide	2017-08-31	14:00	1	Parts per billion	0.4			FEM	100	[redacted]	West Virginia	Marshall	[redacted]	2017	8	31	14	189	167	10184	280	21	0	0	-9999
54	051	1002	42401	1	39.915961	-80.733858	WGS84	Sulfur dioxide	2017-08-31	15:00	1	Parts per billion	0.4			FEM	100	[redacted]	West Virginia	Marshall	[redacted]	2017	8	31	15	217	172	10184	310	31	0	0	-9999
54	051	1002	42401	1	39.915961	-80.733858	WGS84	Sulfur dioxide	2017-08-31	19:00	1	Parts per billion	0.4			FEM	100	[redacted]	West Virginia	Marshall	[redacted]	2017	8	31	19	244	150	10166	270	31	2	0	-9999
54	051	1002	42401	1	39.915961	-80.733858	WGS84	Sulfur dioxide	2017-08-31	20:00	1	Parts per billion	0.4			FEM	100	[redacted]	West Virginia	Marshall	[redacted]	2017	8	31	20	222	161	10168	320	36	-9999	-1	-9999
54	051	1002	42401	1	39.915961	-80.733858	WGS84	Sulfur dioxide	2017-09-01	04:00	1	Parts per billion	0.4			FEM	100	[redacted]	West Virginia	Marshall	[redacted]	2017	9	1	4	139	94	10198	40	36	0	0	-9999
54	051	1002	42401	1	39.915961	-80.733858	WGS84	Sulfur dioxide	2017-09-01	05:00	1	Parts per billion	0.4			FEM	100	[redacted]	West Virginia	Marshall	[redacted]	2017	9	1	5	133	89	10202	50	41	0	0	-9999
54	051	1002	42401	1	39.915961	-80.733858	WGS84	Sulfur dioxide	2017-09-01	06:00	1	Parts per billion	0.4			FEM	100	[redacted]	West Virginia	Marshall	[redacted]	2017	9	1	6	122	83	10202	50	31	0	0	-9999
54	051	1002	42401	1	39.915961	-80.733858	WGS84	Sulfur dioxide	2017-09-01	07:00	1	Parts per billion	0.4			FEM	100	[redacted]	West Virginia	Marshall	[redacted]	2017	9	1	7	122	89	10203	50	31	0	0	-9999
54	051	1002	42401	1	39.915961	-80.733858	WGS84	Sulfur dioxide	2017-09-01	08:00	1	Parts per billion	0.4			FEM	100	[redacted]	West Virginia	Marshall	[redacted]	2017	9	1	8	117	89	10205	50	41	0	0	-9999
54	051	1002	42401	1	39.915961	-80.733858	WGS84	Sulfur dioxide	2017-09-01	13:00	1	Parts per billion	0.4			FEM	100	[redacted]	West Virginia	Marshall	[redacted]	2017	9	1	13	117	78	10217	60	36	0	0	-9999
54	051	1002	42401	1	39.915961	-80.733858	WGS84	Sulfur dioxide	2017-09-01	16:00	1	Parts per billion	0.4			FEM	100	[redacted]	West Virginia	Marshall	[redacted]	2017	9	1	16	139	72	10213	50	62	0	0	-9999
54	051	1002	42401	1	39.915961	-80.733858	WGS84	Sulfur dioxide	2017-09-01	20:00	1	Parts per billion	0.4			FEM	100	[redacted]	West Virginia	Marshall	[redacted]	2017	9	1	20	144	61	10197	30	51	0	0	-9999
54	051	1002	42401	1	39.915961	-80.733858	WGS84	Sulfur dioxide	2017-09-02	01:00	1	Parts per billion	0.4			FEM	100	[redacted]	West Virginia	Marshall	[redacted]	2017	9	2	1	139	67	10190	50	62	0	0	-9999
54	051	1002	42401	1	39.915961	-80.733858	WGS84	Sulfur dioxide	2017-09-02	05:00	1	Parts per billion	0.4			FEM	100	[redacted]	West Virginia	Marshall	[redacted]	2017	9	2	5	128	61	10180	90	36	-9999	-1	-9999
54	051	1002	42401	1	39.915961	-80.733858	WGS84	Sulfur dioxide	2017-09-02	06:00	1	Parts per billion	0.4			FEM	100	[redacted]	West Virginia	Marshall	[redacted]	2017	9	2	6	117	67	10176	60	46	-9999	8	8
54	051	1002	42401	1	39.915961	-80.733858	WGS84	Sulfur dioxide	2017-09-02	07:00	1	Parts per billion	0.4			FEM	100	[redacted]	West Virginia	Marshall	[redacted]	2017	9	2	7	111	72	10170	40	36	-9999	3	-9999
54	051	1002	42401	1	39.915961	-80.733858	WGS84	Sulfur dioxide	2017-09-02	08:00	1	Parts per billion	0.4			FEM	100	[redacted]	West Virginia	Marshall	[redacted]	2017	9	2	8	111	78	10167	50	46	-9999	0	-9999
54	051	1002	42401	1	39.915961	-80.733858	WGS84	Sulfur dioxide	2017-09-02	11:00	1	Parts per billion	0.4			FEM	100	[redacted]	West Virginia	Marshall	[redacted]	2017	9	2	11	122	67	10165	80	51	-9999	0	-9999
54	051	1002	42401	1	39.915961	-80.733858	WGS84	Sulfur dioxide	2017-09-02	15:00	1	Parts per billion	0.4			FEM	100	[redacted]	West Virginia	Marshall	[redacted]	2017	9	2	15	161	111	10169	110	51	-9999	0	-9999
54	051	1002	42401	1	39.915961	-80.733858	WGS84	Sulfur dioxide	2017-09-02	16:00	1	Parts per billion	0.4			FEM	100	[redacted]	West Virginia	Marshall	[redacted]	2017	9	2	16	178	128	10166	110	41	-9999	0	-9999
54	051	1002	42401	1	39.915961	-80.733858	WGS84	Sulfur dioxide	2017-09-02	17:00	1	Parts per billion	0.4			FEM	100	[redacted]	West Virginia	Marshall	[redacted]	2017	9	2	17	172	122	10163	140	46	-9999	0	-9999
54	051	1002	42401	1	39.915961	-80.733858	WGS84	Sulfur dioxide	2017-09-02	18:00	1	Parts per billion	0.4			FEM	100	[redacted]	West Virginia	Marshall	[redacted]	2017	9	2	18	167	122	10165	150	26	-9999	-1	-1
54	051	1002	42401	1	39.915961	-80.733858	WGS84	Sulfur dioxide	2017-09-02	19:00	1	Parts per billion	0.4			FEM	100	[redacted]	West Virginia	Marshall	[redacted]	2017	9	2	19	156	128	10163	110	36	-9999	5	-9999
54	051	1002	42401	1	39.915961	-80.733858	WGS84	Sulfur dioxide	2017-09-02	20:00	1	Parts per billion	0.4			FEM	100	[redacted]	West Virginia	Marshall	[redacted]	2017	9	2	20	156	139	10157	100	36	-9999	20	-9999
54	051	1002	42401	1	39.915961	-80.733858	WGS84	Sulfur dioxide	2017-09-02	21:00	1	Parts per billion	0.4			FEM	100	[redacted]	West Virginia	Marshall	[redacted]	2017	9	2	21	156	133	10156	130	46	-9999	8	-9999

54	051	1002	42401		1	39.915961	-80.733858	WGS84	Sulfur dioxide	2017-09-02	22:00		1	Parts per billion	0.4			FEM	100			West Virginia	Marshall		2017	9	2	22	150	133	10156	110	46	-9999	-1	-9999
54	051	1002	42401		1	39.915961	-80.733858	WGS84	Sulfur dioxide	2017-09-02	23:00		1	Parts per billion	0.4			FEM	100			West Virginia	Marshall		2017	9	2	23	150	128	10155	120	41	-9999	0	-9999
54	051	1002	42401		1	39.915961	-80.733858	WGS84	Sulfur dioxide	2017-09-03	00:00		1	Parts per billion	0.4			FEM	100			West Virginia	Marshall		2017	9	3	0	144	128	10154	130	41	-9999	0	33
54	051	1002	42401		1	39.915961	-80.733858	WGS84	Sulfur dioxide	2017-09-03	01:00		1	Parts per billion	0.4			FEM	100			West Virginia	Marshall		2017	9	3	1	144	128	10156	150	26	-9999	3	-9999
54	051	1002	42401		1	39.915961	-80.733858	WGS84	Sulfur dioxide	2017-09-03	02:00		1	Parts per billion	0.4			FEM	100			West Virginia	Marshall		2017	9	3	2	144	133	10156	140	26	-9999	-1	-9999
54	051	1002	42401		1	39.915961	-80.733858	WGS84	Sulfur dioxide	2017-09-03	03:00		1	Parts per billion	0.4			FEM	100			West Virginia	Marshall		2017	9	3	3	144	133	10153	150	26	-9999	0	-9999
54	051	1002	42401		1	39.915961	-80.733858	WGS84	Sulfur dioxide	2017-09-03	18:00		1	Parts per billion	0.4			FEM	100			West Virginia	Marshall		2017	9	3	18	206	139	-9999	290	46	-9999	0	-9999
54	051	1002	42401		1	39.915961	-80.733858	WGS84	Sulfur dioxide	2017-09-03	19:00		1	Parts per billion	0.4			FEM	100			West Virginia	Marshall		2017	9	3	19	211	128	10157	270	72	-9999	0	-9999
54	051	1002	42401		1	39.915961	-80.733858	WGS84	Sulfur dioxide	2017-09-03	20:00		1	Parts per billion	0.4			FEM	100			West Virginia	Marshall		2017	9	3	20	217	133	10155	270	41	-9999	0	-9999
54	051	1002	42401		1	39.915961	-80.733858	WGS84	Sulfur dioxide	2017-09-03	21:00		1	Parts per billion	0.4			FEM	100			West Virginia	Marshall		2017	9	3	21	222	122	10156	270	67	4	0	-9999
54	051	1002	42401		1	39.915961	-80.733858	WGS84	Sulfur dioxide	2017-09-03	22:00		1	Parts per billion	0.4			FEM	100			West Virginia	Marshall		2017	9	3	22	217	128	10158	270	41	2	0	-9999
54	051	1002	42401		1	39.915961	-80.733858	WGS84	Sulfur dioxide	2017-09-06	02:00		1	Parts per billion	0.4			FEM	100			West Virginia	Marshall		2017	9	6	2	172	133	10109	30	41	-9999	0	-9999
54	051	1002	42401		1	39.915961	-80.733858	WGS84	Sulfur dioxide	2017-09-06	03:00		1	Parts per billion	0.4			FEM	100			West Virginia	Marshall		2017	9	6	3	167	128	10111	30	21	-9999	0	-9999
54	051	1002	42401		1	39.915961	-80.733858	WGS84	Sulfur dioxide	2017-09-06	05:00		1	Parts per billion	0.4			FEM	100			West Virginia	Marshall		2017	9	6	5	161	128	10112	0	0	-9999	0	-9999
54	051	1002	42401		1	39.915961	-80.733858	WGS84	Sulfur dioxide	2017-09-06	06:00		1	Parts per billion	0.4			FEM	100			West Virginia	Marshall		2017	9	6	6	150	139	10116	0	0	4	0	-9999
54	051	1002	42401		1	39.915961	-80.733858	WGS84	Sulfur dioxide	2017-09-06	07:00		1	Parts per billion	0.4			FEM	100			West Virginia	Marshall		2017	9	6	7	144	128	10114	280	15	2	0	-9999
54	051	1002	42401		1	39.915961	-80.733858	WGS84	Sulfur dioxide	2017-09-06	08:00		1	Parts per billion	0.4			FEM	100			West Virginia	Marshall		2017	9	6	8	144	128	10117	290	21	2	0	-9999
54	051	1002	42401		1	39.915961	-80.733858	WGS84	Sulfur dioxide	2017-09-06	09:00		1	Parts per billion	0.4			FEM	100			West Virginia	Marshall		2017	9	6	9	133	122	10117	270	26	0	0	-9999
54	051	1002	42401		1	39.915961	-80.733858	WGS84	Sulfur dioxide	2017-09-06	15:00		1	Parts per billion	0.4			FEM	100			West Virginia	Marshall		2017	9	6	15	172	111	10137	0	0	0	0	-9999
54	051	1002	42401		1	39.915961	-80.733858	WGS84	Sulfur dioxide	2017-09-07	01:00		1	Parts per billion	0.4			FEM	100			West Virginia	Marshall		2017	9	7	1	139	83	10141	290	31	-9999	0	-9999
54	051	1002	42401		1	39.915961	-80.733858	WGS84	Sulfur dioxide	2017-09-07	02:00		1	Parts per billion	0.4			FEM	100			West Virginia	Marshall		2017	9	7	2	128	83	10142	290	26	-9999	0	-9999
54	051	1002	42401		1	39.915961	-80.733858	WGS84	Sulfur dioxide	2017-09-07	17:00		1	Parts per billion	0.4			FEM	100			West Virginia	Marshall		2017	9	7	17	144	83	10174	270	46	-9999	0	-9999
54	051	1002	42401		1	39.915961	-80.733858	WGS84	Sulfur dioxide	2017-09-08	03:00		1	Parts per billion	0.4			FEM	100			West Virginia	Marshall		2017	9	8	3	128	100	10190	330	31	-9999	0	-9999
54	051	1002	42401		1	39.915961	-80.733858	WGS84	Sulfur dioxide	2017-09-08	17:00		1	Parts per billion	0.4			FEM	100			West Virginia	Marshall		2017	9	8	17	178	94	10231	290	46	-9999	0	-9999
54	051	1002	42401		1	39.915961	-80.733858	WGS84	Sulfur dioxide	2017-09-08	18:00		1	Parts per billion	0.4			FEM	100			West Virginia	Marshall		2017	9	8	18	189	94	10233	300	41	4	0	-9999
54	051	1002	42401		1	39.915961	-80.733858	WGS84	Sulfur dioxide	2017-09-08	20:00		1	Parts per billion	0.4			FEM	100			West Virginia	Marshall		2017	9	8	20	161	106	-9999	350	46	-9999	7	-9999
54	051	1002	42401		1	39.915961	-80.733858	WGS84	Sulfur dioxide	2017-09-08	21:00		1	Parts per billion	0.4			FEM	100			West Virginia	Marshall		2017	9	8	21	150	111	10232	270	31	-9999	8	-9999
54	051	1002	42401		1	39.915961	-80.733858	WGS84	Sulfur dioxide	2017-09-09	01:00		1	Parts per billion	0.4			FEM	100			West Virginia	Marshall		2017	9	9	1	128	111	10245	50	21	-9999	0	-9999
54	051	1002	42401		1	39.915961	-80.733858	WGS84	Sulfur dioxide	2017-09-09	02:00		1	Parts per billion	0.4			FEM	100			West Virginia	Marshall		2017	9	9	2	133	122	10251	0	0	-9999	0	-9999
54	051	1002	42401		1	39.915961	-80.733858	WGS84	Sulfur dioxide	2017-09-09	03:00		1	Parts per billion	0.4			FEM	100			West Virginia	Marshall		2017	9	9	3	133	122	10255	0	0	-9999	0	-9999
54	051	1002	42401		1	39.915961	-80.733858	WGS84	Sulfur dioxide	2017-09-09	04:00		1	Parts per billion	0.4			FEM	100			West Virginia	Marshall		2017	9	9	4	128	117	10258	0	0	-9999	0	-9999
54	051	1002	42401		1	39.915961	-80.733858	WGS84	Sulfur dioxide	2017-09-09	05:00		1	Parts per billion	0.4			FEM	100			West Virginia	Marshall		2017	9	9	5	117	111	10261	0	0	-9999	0	-9999
54	051	1002	42401		1	39.915961	-80.733858	WGS84	Sulfur dioxide	2017-09-09	06:00		1	Parts per billion	0.4			FEM	100			West Virginia	Marshall		2017	9	9	6	111	106	-9999	0	0	9	0	-9999
54	051	1002	42401		1	39.915961	-80.733858	WGS84	Sulfur dioxide	2017-09-09	07:00		1	Parts per billion	0.4			FEM	100			West Virginia	Marshall		2017	9	9	7	100	94	10263	0	0	9	0	-9999
54	051	1002	42401		1	39.915961	-80.733858	WGS84	Sulfur dioxide	2017-09-09	08:00		1	Parts per billion	0.4			FEM	100			West Virginia	Marshall		2017	9	9	8	106	89	10266	330	15	9	0	-9999
54	051	1002	42401		1	39.915961	-80.733858	WGS84	Sulfur dioxide	2017-09-09	09:00		1	Parts per billion	0.4			FEM	100			West Virginia	Marshall		2017	9	9	9	89	78	10272	0	0	9	0	-9999
54	051	1002	42401		1	39.915961	-80.733858	WGS84	Sulfur dioxide	2017-09-09	10:00		1	Parts per billion	0.4			FEM	100			West Virginia	Marshall		2017	9	9	10	89	72	10276	0	0	9	0	-9999
54	051	1002	42401		1	39.915961	-80.733858	WGS84	Sulfur dioxide	2017-09-09	11:00		1	Parts per billion	0.4			FEM	100			West Virginia	Marshall		2017	9	9	11	83	67	10281	0	0	9	0	-9999
54	051	1002	42401		1	39.915961	-80.733858	WGS84	Sulfur dioxide	2017-09-09	12:00		1	Parts per billion	0.4			FEM	100			West Virginia	Marshall		2017	9	9	12	94	83	10287	0	0	9	0	-9999
54	051	1002	42401		1	39.915961	-80.733858	WGS84	Sulfur dioxide	2017-09-09	13:00		1	Parts per billion	0.4			FEM	100			West Virginia	Marshall		2017	9	9	13	122	100	10290	360	26	-9999	0	-9999
54	051	1002	42401		1	39.915961	-80.733858	WGS84	Sulfur dioxide	2017-09-09	15:00		1	Parts per billion	0.4			FEM	100			West Virginia	Marshall		2017	9	9	15	150	100	10298	50	36	0	0	-9999
54	051	1002	42401		1	39.915961	-80.733858	WGS84	Sulfur dioxide	2017-09-09	16:00		1	Parts per billion	0.4			FEM	100			West Virginia	Marshall		2017	9	9	16	156	89	10298	40	36	4	0	-9999
54	051	1002	42401		1	39.915961	-80.733858	WGS84	Sulfur dioxide	2017-09-09	17:00		1	Parts per billion	0.4			FEM	100			West Virginia	Marshall		2017	9	9	17	167	78	10295	10	26	-9999	0	-9999
54	051	1002	42401		1	39.915961	-80.733858	WGS84	Sulfur dioxide	2017-09-09	18:00		1	Parts per billion	0.4			FEM	100			West Virginia	Marshall		2017	9	9	18	172	72	10292	30	31	4	0	-9999
54	051	1002	42401		1	39.915961	-80.733858	WGS84	Sulfur dioxide	2017-09-09	20:00		1	Parts per billion	0.4			FEM	100			West Virginia	Marshall		2017	9	9	20	194	78	10281	350	21	2	0	-9999
54	051	1002	42401		1	39.915961	-80.733858	WGS84	Sulfur dioxide	2017-09-10	01:00		1	Parts per billion	0.4			FEM	100			West Virginia	Marshall		2017	9	10	1	150	61	10287	30	31	0	0	-9999
54	051	1002	42401		1	39.915961	-80.733858	WGS84	Sulfur dioxide	2017-09-10	02:00		1	Parts per billion	0.4			FEM	100			West Virginia	Marshall		2017	9	10	2	122	72	10292	40	21	0	0	-9999
54	051	1002	42401		1	39.915961	-80.733858	WGS84	Sulfur dioxide	2017-09-10	03:00		1	Parts per billion	0.4			FEM	100			West Virginia	Marshall		2017	9	10	3	117	78	10297	20	41	0	0	-9999
54	051	1002	42401		1	39.915961	-80.733858	WGS84	Sulfur dioxide	2017-09-10	04:00		1	Parts per billion	0.4			FEM	100			West Virginia	Marshall		2017	9	10	4	117	72	10297	30	31	0	0	-9999
54	051	1002	42401		1	39.915961	-80.733858	WGS84	Sulfur dioxide	2017-09-10	05:00		1	Parts per billion	0.4			FEM	100			West Virginia	Marshall		2017	9	10	5	106	72	10298	0	0	0	0	-9999
54	051	1002	42401		1	39.915961	-80.733858	WGS84	Sulfur dioxide	2017-09-10	06:00		1	Parts per billion	0.4			FEM	100			West Virginia	Marshall		2017	9	10	6	94	72	10297	40	15	0	0	-9999
54	051	1002	42401		1	39.915961	-80.733858	WGS84	Sulfur dioxide	2017-09-10	07:00		1	Parts per billion	0.4			FEM	100			West Virginia	Marshall		2017	9	10	7	89	67	10296	0	0	0	0	-9999
54	051	1002	42401		1	39.915961	-80.733858	WGS84	Sulfur dioxide	2017-09-10	08:00		1	Parts per billion	0.4			FEM	100			West Virginia	Marshall		2017	9	10	8	78	61	10295	50	26	0	0	-9999
54	051	1002	42401		1	39.915961	-80.733858	WGS84	Sulfur dioxide	2017-09-10	09:00		1	Parts per billion	0.4			FEM	100			West Virginia	Marshall		2017	9	10	9	78	61	10294	0	0	0	0	-9999
54	051	1002	42401		1	39.915961	-80.733858	WGS84	Sulfur dioxide	2017-09-10	10:00		1	Parts per billion	0.4			FEM	100			West Virginia	Marshall		2017	9	10	10	78	61	10299	60	31	0	0	-9999
54	051	1002	42401		1	39.915961	-80.733858	WGS84	Sulfur dioxide	2017-09-10	11:00		1	Parts per billion	0.4			FEM	100			West Virginia	Marshall		2017	9	10	11	78	56	10304	70	31	0	0	-9999
54	051	1002	42401		1	39.915961	-80.733858	WGS84	Sulfur dioxide	2017-09-10	12:00		1	Parts per billion	0.4			FEM	100			West Virginia	Marshall		2017	9	10	12	78	61	10310	60	46	0	0	-9999
54	051	1002	42401		1	39.915961	-80.733858	WGS84	Sulfur dioxide	2017-09-10	13:00		1	Parts per billion	0.4			FEM	100			West Virginia	Marshall		2017	9	10	13	100	72	10313	50	36	0	0	-9999
54	051	1002	42401		1	39.915961	-80.733858	WGS84	Sulfur dioxide	2017-09-10	16:00		1	Parts per billion	0.4			FEM	100			West Virginia	Marshall		2017	9	10	16	167	78	10312	60	46	0	0	-9999
54	051	1002	42401		1	39.915961	-80.733858	WGS84	Sulfur dioxide	2017-09-10	17:00		1	Parts per billion	0.4			FEM	100			West Virginia	Marshall		2017	9	10	17	178	89	10305	60	46	0	0	-9999
54	051	1002	42401		1	39.915961	-80.733858	WGS84	Sulfur dioxide	2017-09-10	18:00		1	Parts per billion	0.4			FEM	100			West Virginia	Marshall		2017	9	10	18	183	78	10303	70	57	0	0	-9999
54	051	1002	42401		1	39.915961	-80.733858	WGS84	Sulfur dioxide	2017-09-10	19:00		1	Parts per billion	0.4			FEM	100			West Virginia	Marshall		2017	9	10	19	189	89	10298	60	51	2	0	-9999
54	051	1002	42401		1	39.915961	-80.733858	WGS84	Sulfur dioxide	2017-09-10	20:00		1	Parts per billion	0.4			FEM	100			West Virginia	Marshall		2017	9	10	20	194	89	10295	60	51	4	0	-9999
54	051	1002	42401		1	39.915961	-80.733858	WGS84	Sulfur dioxide	2017-09-11	00:00		1	Parts per billion	0.4			FEM	100			West Virginia	Marshall		2017	9	11	0	161	83	10290	40	31	0	0	-9999
54	051	1002	42401		1	39.915961	-80.733858	WGS84	Sulfur dioxide	2017-09-11	01:00		1	Parts per billion	0.4			FEM	100			West Virginia	Marshall		2017	9	11	1	144	94	10294	50	31	0	0	-9999
54	051	1002	42401		1	39.915961	-80.733858	WGS84	Sulfur dioxide	2017-09-11	02:00		1	Parts per billion	0.4			FEM	100			West Virginia	Marshall		2017	9	11	2	139	83	10291	60	36	0	0	-9999
54	051	1002	42401		1	39.915961	-80.733858	WGS84	Sulfur dioxide	2017-09-11	03:00		1	Parts per billion	0.4			FEM	100			West Virginia	Marshall		2017	9	11	3	139	83	10288	60	36	0	0	-9999
54	051	1002	42401		1	39.915961	-80.733858	WGS84	Sulfur dioxide	2017-09-11	04:00		1	Parts per billion	0.4			FEM	100			West Virginia	Marshall		2017	9	11	4	122	83	10286	70	31	0	0	-9999
54	051	1002	42401		1	39.915961	-80.733858	WGS84	Sulfur dioxide	2017-09-11	05:00		1	Parts per billion	0.4			FEM	100			West Virginia	Marshall		2017	9	11	5	117	83	10280	80	26	0	0	-9999
54	051	1002	42401		1	39.915961	-80.733858	WGS84	Sulfur dioxide	2017-09-11	06:00		1	Parts per billion	0.4			FEM	100			West Virginia	Marshall		2017	9	11	6	117	83	10276	80	21	0	0	-9999
54	051	1002	42401		1	39.915961	-80.733858	WGS84	Sulfur dioxide	2017-09-11	07:00		1	Parts per billion	0.4			FEM	100			West Virginia	Marshall		2017	9	11	7	111	83	10275	50	15	0	0	-9999
54	051	1002	42401		1	39.915961	-80.733858	WGS84	Sulfur dioxide	2017-09-11	08:00		1	Parts per billion	0.4			FEM	100			West Virginia	Marshall		2017	9	11	8	100	78	10272	80	26	0	0	-9999
54	051	1002	42401		1	39.915961	-80.733858	WGS84	Sulfur dioxide	2017-09-11	09:00		1	Parts per billion	0.4			FEM	100			West Virginia	Marshall		2017	9	11	9	100	78	10273	80	26	0	0	-9999
54	051	1002	42401		1	39.915961	-80.733858	WGS84	Sulfur dioxide	2017-09-11	10:00		1	Parts per billion	0.4			FEM	100			West Virginia	Marshall		2017	9	11	10	100	78	10269	70	26	0	0	-9999
54	051	1002	42401		1	39.915961	-80.733858	WGS84	Sulfur dioxide	2017-09-11	11:00		1	Parts per billion	0.4			FEM	100			West Virginia	Marshall		2017	9	11	11	94	72	10275	70	31	0	0	-9999
54	051	1002	42401		1	39.915961	-80.733858	WGS84	Sulfur dioxide	2017-09-11	16:00		1	Parts per billion	0.4			FEM	100			West Virginia	Marshall		2017	9	11	16	183	94	10257	130	46	0	0	-9999
54	051	1002	42401		1	39.915961	-80.733858	WGS84	Sulfur dioxide	2017-09-11	17:00		1	Parts per billion	0.4			FEM	100			West Virginia	Marshall		2017	9	11	17	200	94	10251	40	36	0	0	-9999
54	051	1002	42401		1	39.915961	-80.733858	WGS84	Sulfur dioxide	2017-09-12	01:00		1	Parts per billion	0.4			FEM	100			West Virginia	Marshall		2017	9	12	1	172	106	10214	70	36	0	0	-9999
54	051	1002	42401		1	39.915961	-80.733858	WGS84	Sulfur dioxide	2017-09-12	02:00		1	Parts per billion	0.4			FEM	100			West Virginia	Marshall		2017	9	12	2	161	106	10209	70	36	0	0	-9999
54	051	1002	42401		1	39.915961	-80.733858	WGS84	Sulfur dioxide	2017-09-12	03:00		1	Parts per billion	0.4			FEM	100			West Virginia	Marshall		2017	9	12	3	150	100	10202	100	41	0	0	-9999
54	051	1002	42401		1	39.915961	-80.733858	WGS84	Sulfur dioxide	2017-09-12	04:00		1	Parts per billion	0.4			FEM	100			West Virginia	Marshall		2017	9	12	4	150	100	10196	90	41	0	0	-9999
54	051	1002	42401		1	39.915961	-80.733858	WGS84	Sulfur dioxide	2017-09-12	05:00		1	Parts per billion	0.4			FEM	100			West Virginia	Marshall		2017	9	12	5	144	89	10188	100	41	0	0	-9999

54	051	1002	42401		1	39.915961	-80.733858	WGS84	Sulfur dioxide	2017-09-12	06:00		1	Parts per billion	0.4			FEM	100			West Virginia	Marshall		2017	9	12	6	144	89	10180	80	46	0	0	-9999
54	051	1002	42401		1	39.915961	-80.733858	WGS84	Sulfur dioxide	2017-09-12	07:00		1	Parts per billion	0.4			FEM	100			West Virginia	Marshall		2017	9	12	7	144	94	10171	90	46	0	0	-9999
54	051	1002	42401		1	39.915961	-80.733858	WGS84	Sulfur dioxide	2017-09-12	08:00		1	Parts per billion	0.4			FEM	100			West Virginia	Marshall		2017	9	12	8	133	94	10174	90	26	0	0	-9999
54	051	1002	42401		1	39.915961	-80.733858	WGS84	Sulfur dioxide	2017-09-13	06:00		1	Parts per billion	0.4			FEM	100			West Virginia	Marshall		2017	9	13	6	161	139	10110	100	31	0	0	-1
54	051	1002	42401		1	39.915961	-80.733858	WGS84	Sulfur dioxide	2017-09-14	07:00		1	Parts per billion	0.4			FEM	100			West Virginia	Marshall		2017	9	14	7	150	144	10117	160	15	-9999	5	-9999
54	051	1002	42401		1	39.915961	-80.733858	WGS84	Sulfur dioxide	2017-09-14	10:00		1	Parts per billion	0.4			FEM	100			West Virginia	Marshall		2017	9	14	10	156	144	10123	140	15	-9999	0	-9999
54	051	1002	42401		1	39.915961	-80.733858	WGS84	Sulfur dioxide	2017-09-15	02:00		1	Parts per billion	0.4			FEM	100			West Virginia	Marshall		2017	9	15	2	150	144	10165	100	15	4	0	-9999
54	051	1002	42401		1	39.915961	-80.733858	WGS84	Sulfur dioxide	2017-09-15	03:00		1	Parts per billion	0.4			FEM	100			West Virginia	Marshall		2017	9	15	3	150	139	10169	100	15	0	0	-9999
54	051	1002	42401		1	39.915961	-80.733858	WGS84	Sulfur dioxide	2017-09-15	04:00		1	Parts per billion	0.4			FEM	100			West Virginia	Marshall		2017	9	15	4	150	144	10170	140	15	0	0	-9999
54	051	1002	42401		1	39.915961	-80.733858	WGS84	Sulfur dioxide	2017-09-15	07:00		1	Parts per billion	0.4			FEM	100			West Virginia	Marshall		2017	9	15	7	139	133	10178	0	0	9	0	-9999
54	051	1002	42401		1	39.915961	-80.733858	WGS84	Sulfur dioxide	2017-09-15	08:00		1	Parts per billion	0.4			FEM	100			West Virginia	Marshall		2017	9	15	8	144	139	10178	0	0	9	0	-9999
54	051	1002	42401		1	39.915961	-80.733858	WGS84	Sulfur dioxide	2017-09-15	16:00		1	Parts per billion	0.4			FEM	100			West Virginia	Marshall		2017	9	15	16	194	161	10212	90	15	4	0	-9999
54	051	1002	42401		1	39.915961	-80.733858	WGS84	Sulfur dioxide	2017-09-15	17:00		1	Parts per billion	0.4			FEM	100			West Virginia	Marshall		2017	9	15	17	206	156	10209	0	0	-9999	0	-9999
54	051	1002	42401		1	39.915961	-80.733858	WGS84	Sulfur dioxide	2017-09-16	03:00		1	Parts per billion	0.4			FEM	100			West Virginia	Marshall		2017	9	16	3	172	156	10216	0	0	0	0	-9999
54	051	1002	42401		1	39.915961	-80.733858	WGS84	Sulfur dioxide	2017-09-16	05:00		1	Parts per billion	0.4			FEM	100			West Virginia	Marshall		2017	9	16	5	167	150	10215	0	0	0	0	-9999
54	051	1002	42401		1	39.915961	-80.733858	WGS84	Sulfur dioxide	2017-09-16	06:00		1	Parts per billion	0.4			FEM	100			West Virginia	Marshall		2017	9	16	6	167	150	10217	0	0	0	0	-9999
54	051	1002	42401		1	39.915961	-80.733858	WGS84	Sulfur dioxide	2017-09-16	08:00		1	Parts per billion	0.4			FEM	100			West Virginia	Marshall		2017	9	16	8	144	139	10217	0	0	2	0	-9999
54	051	1002	42401		1	39.915961	-80.733858	WGS84	Sulfur dioxide	2017-09-16	09:00		1	Parts per billion	0.4			FEM	100			West Virginia	Marshall		2017	9	16	9	139	133	10216	0	0	9	0	-9999
54	051	1002	42401		1	39.915961	-80.733858	WGS84	Sulfur dioxide	2017-09-16	10:00		1	Parts per billion	0.4			FEM	100			West Virginia	Marshall		2017	9	16	10	139	133	10217	0	0	9	0	-9999
54	051	1002	42401		1	39.915961	-80.733858	WGS84	Sulfur dioxide	2017-09-16	11:00		1	Parts per billion	0.4			FEM	100			West Virginia	Marshall		2017	9	16	11	133	128	10223	0	0	9	0	-9999
54	051	1002	42401		1	39.915961	-80.733858	WGS84	Sulfur dioxide	2017-09-16	20:00		1	Parts per billion	0.4			FEM	100			West Virginia	Marshall		2017	9	16	20	244	172	10212	0	0	-9999	0	-9999
54	051	1002	42401		1	39.915961	-80.733858	WGS84	Sulfur dioxide	2017-09-17	07:00		1	Parts per billion	0.4			FEM	100			West Virginia	Marshall		2017	9	17	7	167	161	-9999	80	21	9	0	-9999
54	051	1002	42401		1	39.915961	-80.733858	WGS84	Sulfur dioxide	2017-09-17	08:00		1	Parts per billion	0.4			FEM	100			West Virginia	Marshall		2017	9	17	8	156	150	10202	300	15	9	0	-9999
54	051	1002	42401		1	39.915961	-80.733858	WGS84	Sulfur dioxide	2017-09-17	10:00		1	Parts per billion	0.4			FEM	100			West Virginia	Marshall		2017	9	17	10	161	156	10204	0	0	-9999	0	-9999
54	051	1002	42401		1	39.915961	-80.733858	WGS84	Sulfur dioxide	2017-09-17	11:00		1	Parts per billion	0.4			FEM	100			West Virginia	Marshall		2017	9	17	11	144	139	10209	120	15	-9999	0	-9999
54	051	1002	42401		1	39.915961	-80.733858	WGS84	Sulfur dioxide	2017-09-17	15:00		1	Parts per billion	0.4			FEM	100			West Virginia	Marshall		2017	9	17	15	228	189	10214	0	0	0	0	-9999
54	051	1002	42401		1	39.915961	-80.733858	WGS84	Sulfur dioxide	2017-09-25	15:00		1	Parts per billion	0.4			FEM	100			West Virginia	Marshall		2017	9	25	15	261	178	10192	100	36	0	0	-9999
54	051	1002	42401		1	39.915961	-80.733858	WGS84	Sulfur dioxide	2017-09-25	16:00		1	Parts per billion	0.4			FEM	100			West Virginia	Marshall		2017	9	25	16	278	161	10188	140	41	0	0	-9999
54	051	1002	42401		1	39.915961	-80.733858	WGS84	Sulfur dioxide	2017-09-26	14:00		1	Parts per billion	0.4			FEM	100			West Virginia	Marshall		2017	9	26	14	244	189	10174	90	15	0	0	-9999
54	051	1002	42401		1	39.915961	-80.733858	WGS84	Sulfur dioxide	2017-09-26	15:00		1	Parts per billion	0.4			FEM	100			West Virginia	Marshall		2017	9	26	15	267	183	10172	0	0	0	0	-9999
54	051	1002	42401		1	39.915961	-80.733858	WGS84	Sulfur dioxide	2017-09-26	16:00		1	Parts per billion	0.4			FEM	100			West Virginia	Marshall		2017	9	26	16	278	178	10173	0	0	0	0	-9999
54	051	1002	42401		1	39.915961	-80.733858	WGS84	Sulfur dioxide	2017-09-29	03:00		1	Parts per billion	0.4			FEM	100			West Virginia	Marshall		2017	9	29	3	128	72	10197	360	31	0	0	-9999
54	051	1002	42401		1	39.915961	-80.733858	WGS84	Sulfur dioxide	2017-09-30	18:00		1	Parts per billion	0.4			FEM	100			West Virginia	Marshall		2017	9	30	18	156	44	10286	300	41	4	0	-9999
54	051	1002	42401		1	39.915961	-80.733858	WGS84	Sulfur dioxide	2017-10-01	00:00		1	Parts per billion	0.4			FEM	100			West Virginia	Marshall		2017	10	1	0	128	28	10281	40	31	0	0	-9999
54	051	1002	42401		1	39.915961	-80.733858	WGS84	Sulfur dioxide	2017-10-01	16:00		1	Parts per billion	0.4			FEM	100			West Virginia	Marshall		2017	10	1	16	156	44	10288	90	41	0	0	-9999
54	051	1002	42401		1	39.915961	-80.733858	WGS84	Sulfur dioxide	2017-10-02	01:00		1	Parts per billion	0.4			FEM	100			West Virginia	Marshall		2017	10	2	1	128	44	10254	70	31	0	0	-9999
54	051	1002	42401		1	39.915961	-80.733858	WGS84	Sulfur dioxide	2017-10-02	16:00		1	Parts per billion	0.4			FEM	100			West Virginia	Marshall		2017	10	2	16	183	61	10294	0	0	0	0	-9999
54	051	1002	42401		1	39.915961	-80.733858	WGS84	Sulfur dioxide	2017-10-03	02:00		1	Parts per billion	0.4			FEM	100			West Virginia	Marshall		2017	10	3	2	172	50	10287	90	21	0	0	-9999
54	051	1002	42401		1	39.915961	-80.733858	WGS84	Sulfur dioxide	2017-10-23	14:00		1	Parts per billion	0.4			FEM	100			West Virginia	Marshall		2017	10	23	14	172	117	10159	120	57	0	0	-9999
54	051	1002	42401		1	39.915961	-80.733858	WGS84	Sulfur dioxide	2017-10-23	15:00		1	Parts per billion	0.4			FEM	100			West Virginia	Marshall		2017	10	23	15	178	128	10153	140	72	-9999	3	-9999
54	051	1002	42401		1	39.915961	-80.733858	WGS84	Sulfur dioxide	2017-10-23	16:00		1	Parts per billion	0.4			FEM	100			West Virginia	Marshall		2017	10	23	16	172	139	10139	120	62	-9999	-1	-9999
54	051	1002	42401		1	39.915961	-80.733858	WGS84	Sulfur dioxide	2017-10-23	17:00		1	Parts per billion	0.4			FEM	100			West Virginia	Marshall		2017	10	23	17	172	144	10129	130	57	-9999	5	-9999
54	051	1002	42401		1	39.915961	-80.733858	WGS84	Sulfur dioxide	2017-10-23	18:00		1	Parts per billion	0.4			FEM	100			West Virginia	Marshall		2017	10	23	18	167	150	10110	100	46	-9999	15	23
54	051	1002	42401		1	39.915961	-80.733858	WGS84	Sulfur dioxide	2017-10-23	19:00		1	Parts per billion	0.4			FEM	100			West Virginia	Marshall		2017	10	23	19	172	156	10093	100	57	-9999	20	-9999
54	051	1002	42401		1	39.915961	-80.733858	WGS84	Sulfur dioxide	2017-10-23	20:00		1	Parts per billion	0.4			FEM	100			West Virginia	Marshall		2017	10	23	20	167	150	10084	130	77	-9999	43	-9999
54	051	1002	42401		1	39.915961	-80.733858	WGS84	Sulfur dioxide	2017-10-23	21:00		1	Parts per billion	0.4			FEM	100			West Virginia	Marshall		2017	10	23	21	161	144	10062	120	93	-9999	18	-9999
54	051	1002	42401		1	39.915961	-80.733858	WGS84	Sulfur dioxide	2017-10-24	00:00		1	Parts per billion	0.4			FEM	100			West Virginia	Marshall		2017	10	24	0	128	117	10075	150	36	-9999	28	183
54	051	1002	42401		1	39.915961	-80.733858	WGS84	Sulfur dioxide	2017-10-24	01:00		1	Parts per billion	0.4			FEM	100			West Virginia	Marshall		2017	10	24	1	128	117	10068	140	46	-9999	48	-9999
54	051	1002	42401		1	39.915961	-80.733858	WGS84	Sulfur dioxide	2017-10-24	02:00		1	Parts per billion	0.4			FEM	100			West Virginia	Marshall		2017	10	24	2	128	111	10056	140	57	-9999	33	-9999
54	051	1002	42401		1	39.915961	-80.733858	WGS84	Sulfur dioxide	2017-10-24	03:00		1	Parts per billion	0.4			FEM	100			West Virginia	Marshall		2017	10	24	3	128	111	10051	160	51	-9999	0	-9999
54	051	1002	42401		1	39.915961	-80.733858	WGS84	Sulfur dioxide	2017-10-26	08:00		1	Parts per billion	0.4			FEM	100			West Virginia	Marshall		2017	10	26	8	44	28	10126	270	21	-9999	0	-9999
54	051	1002	42401		1	39.915961	-80.733858	WGS84	Sulfur dioxide	2017-10-26	10:00		1	Parts per billion	0.4			FEM	100			West Virginia	Marshall		2017	10	26	10	33	22	10133	270	26	-9999	0	-9999
54	051	1002	42401		1	39.915961	-80.733858	WGS84	Sulfur dioxide	2017-10-26	19:00		1	Parts per billion	0.4			FEM	100			West Virginia	Marshall		2017	10	26	19	106	11	10141	290	26	4	0	-9999
54	051	1002	42401		1	39.915961	-80.733858	WGS84	Sulfur dioxide	2017-10-26	22:00		1	Parts per billion	0.4			FEM	100			West Virginia	Marshall		2017	10	26	22	94	0	10143	0	0	0	0	-9999
54	051	1002	42401		1	39.915961	-80.733858	WGS84	Sulfur dioxide	2017-10-27	01:00		1	Parts per billion	0.4			FEM	100			West Virginia	Marshall		2017	10	27	1	61	0	10153	160	26	0	0	-9999
54	051	1002	42401		1	39.915961	-80.733858	WGS84	Sulfur dioxide	2017-10-27	02:00		1	Parts per billion	0.4			FEM	100			West Virginia	Marshall		2017	10	27	2	56	0	10153	160	41	0	0	-9999
54	051	1002	42401		1	39.915961	-80.733858	WGS84	Sulfur dioxide	2017-10-27	05:00		1	Parts per billion	0.4			FEM	100			West Virginia	Marshall		2017	10	27	5	39	-6	10144	130	31	0	0	-9999
54	051	1002	42401		1	39.915961	-80.733858	WGS84	Sulfur dioxide	2017-10-27	06:00		1	Parts per billion	0.4			FEM	100			West Virginia	Marshall		2017	10	27	6	39	0	10144	130	31	0	0	-9999
54	051	1002	42401		1	39.915961	-80.733858	WGS84	Sulfur dioxide	2017-10-27	07:00		1	Parts per billion	0.4			FEM	100			West Virginia	Marshall		2017	10	27	7	50	0	10144	140	31	0	0	-9999
54	051	1002	42401		1	39.915961	-80.733858	WGS84	Sulfur dioxide	2017-10-27	08:00		1	Parts per billion	0.4			FEM	100			West Virginia	Marshall		2017	10	27	8	44	-6	10144	130	21	0	0	-9999
54	051	1002	42401		1	39.915961	-80.733858	WGS84	Sulfur dioxide	2017-10-27	09:00		1	Parts per billion	0.4			FEM	100			West Virginia	Marshall		2017	10	27	9	50	-6	10140	150	36	0	0	-9999
54	051	1002	42401		1	39.915961	-80.733858	WGS84	Sulfur dioxide	2017-10-27	10:00		1	Parts per billion	0.4			FEM	100			West Virginia	Marshall		2017	10	27	10	61	0	10138	150	31	0	0	-9999
54	051	1002	42401		1	39.915961	-80.733858	WGS84	Sulfur dioxide	2017-10-27	11:00		1	Parts per billion	0.4			FEM	100			West Virginia	Marshall		2017	10	27	11	67	0	10136	150	36	0	0	-9999
54	051	1002	42401		1	39.915961	-80.733858	WGS84	Sulfur dioxide	2017-10-27	12:00		1	Parts per billion	0.4			FEM	100			West Virginia	Marshall		2017	10	27	12	72	6	10136	150	41	0	0	-9999
54	051	1002	42401		1	39.915961	-80.733858	WGS84	Sulfur dioxide	2017-10-27	13:00		1	Parts per billion	0.4			FEM	100			West Virginia	Marshall		2017	10	27	13	94	17	10136	160	36	0	0	-9999
54	051	1002	42401		1	39.915961	-80.733858	WGS84	Sulfur dioxide	2017-10-27	23:00		1	Parts per billion	0.4			FEM	100			West Virginia	Marshall		2017	10	27	23	183	44	10112	160	36	0	0	-9999
54	051	1002	42401		1	39.915961	-80.733858	WGS84	Sulfur dioxide	2017-10-28	01:00		1	Parts per billion	0.4			FEM	100			West Virginia	Marshall		2017	10	28	1	150	50	10109	130	31	0	0	-9999
54	051	1002	42401		1	39.915961	-80.733858	WGS84	Sulfur dioxide	2017-10-28	02:00		1	Parts per billion	0.4			FEM	100			West Virginia	Marshall		2017	10	28	2	139	50	10110	130	41	0	0	-9999
54	051	1002	42401		1	39.915961	-80.733858	WGS84	Sulfur dioxide	2017-10-28	03:00		1	Parts per billion	0.4			FEM	100			West Virginia	Marshall		2017	10	28	3	128	50	10106	130	46	0	0	-9999
54	051	1002	42401		1	39.915961	-80.733858	WGS84	Sulfur dioxide	2017-10-28	05:00		1	Parts per billion	0.4			FEM	100			West Virginia	Marshall		2017	10	28	5	144	50	10098	160	51	0	0	-9999
54	051	1002	42401		1	39.915961	-80.733858	WGS84	Sulfur dioxide	2017-10-28	06:00		1	Parts per billion	0.4			FEM	100			West Virginia	Marshall		2017	10	28	6	139	56	10091	290	21	4	0	-9999
54	051	1002	42401		1	39.915961	-80.733858	WGS84	Sulfur dioxide	2017-10-28	07:00		1	Parts per billion	0.4			FEM	100			West Virginia	Marshall		2017	10	28	7	133	56	10091	0	0	2	0	-9999
54	051	1002	42401		1	39.915961	-80.733858	WGS84	Sulfur dioxide	2017-10-28	11:00		1	Parts per billion	0.4			FEM	100			West Virginia	Marshall		2017	10	28	11	106	72	10092	280	31	-9999	0	-9999
54	051	1002	42401		1	39.915961	-80.733858	WGS84	Sulfur dioxide	2017-10-28	12:00		1	Parts per billion	0.4			FEM	100			West Virginia	Marshall		2017	10	28	12	94	78	10095	0	0	-9999	-1	-1
54	051	1002	42401		1	39.915961	-80.733858	WGS84	Sulfur dioxide	2017-10-28	13:00		1	Parts per billion	0.4			FEM	100			West Virginia	Marshall		2017	10	28	13	94	83	10098	0	0	-9999	10	-9999
54	051	1002	42401		1	39.915961	-80.733858	WGS84	Sulfur dioxide	2017-10-28	16:00		1	Parts per billion	0.4			FEM	100			West Virginia	Marshall		2017	10	28	16	67	56	10107	270	67	-9999	-1	-9999
54	051	1002	42401		1	39.915961	-80.733858	WGS84	Sulfur dioxide	2017-10-28	17:00		1	Parts per billion	0.4			FEM	100			West Virginia	Marshall		2017	10	28	17	44	33	10116	270	46	-9999	3	-9999
54	051	1002	42401		1	39.915961	-80.733858	WGS84	Sulfur dioxide	2017-10-28	18:00		1	Parts per billion	0.4			FEM	100			West Virginia	Marshall		2017	10	28	18	44	33	10115	290	36	-9999	5	25
54	051	1002	42401		1	39.915961	-80.733858	WGS84	Sulfur dioxide	2017-10-28	19:00		1	Parts per billion	0.4			FEM	100			West Virginia	Marshall		2017	10	28	19	50	39	10113	290	31	-9999	5	-9999
54	051	1002	42401		1	39.915961	-80.733858	WGS84	Sulfur dioxide	2017-10-28	20:00		1	Parts per billion	0.4			FEM	100			West Virginia	Marshall		2017	10	28	20	50	39	10117	270	26	-9999	3	-9999
54	051	1002	42401		1	39.915961	-80.733858	WGS84	Sulfur dioxide	2017-10-28	22:00		1	Parts per billion	0.4			FEM	100			West Virginia	Marshall		2017	10	28	22	39	28	10123	280	31	-9999	8	-9999
54	051	1002	42401		1	39.915961	-80.733858	WGS84	Sulfur dioxide	2017-10-28	23:00		1	Parts per billion	0.4			FEM	100			West Virginia	Marshall		2017	10	28	23	39	28	10127	280	26	-9999	5	-9999

54	051	1002	42401	1	39.915961	-80.733858	WGS84	Sulfur dioxide	2017-10-29	00:00	1	Parts per billion	0.4			FEM	100		West Virginia	Marshall		2017	10	29	0	28	17	10132	290	26	-9999	5	41
54	051	1002	42401	1	39.915961	-80.733858	WGS84	Sulfur dioxide	2017-10-29	01:00	1	Parts per billion	0.4			FEM	100		West Virginia	Marshall		2017	10	29	1	28	22	10136	0	0	-9999	10	-9999
54	051	1002	42401	1	39.915961	-80.733858	WGS84	Sulfur dioxide	2017-10-29	02:00	1	Parts per billion	0.4			FEM	100		West Virginia	Marshall		2017	10	29	2	28	17	10135	290	15	-9999	3	-9999
54	051	1002	42401	1	39.915961	-80.733858	WGS84	Sulfur dioxide	2017-10-29	03:00	1	Parts per billion	0.4			FEM	100		West Virginia	Marshall		2017	10	29	3	28	22	10136	280	21	-9999	3	-9999
54	051	1002	42401	1	39.915961	-80.733858	WGS84	Sulfur dioxide	2017-10-29	04:00	1	Parts per billion	0.4			FEM	100		West Virginia	Marshall		2017	10	29	4	28	17	10132	0	0	-9999	13	-9999
54	051	1002	42401	1	39.915961	-80.733858	WGS84	Sulfur dioxide	2017-10-29	05:00	1	Parts per billion	0.4			FEM	100		West Virginia	Marshall		2017	10	29	5	28	17	10122	300	21	-9999	15	-9999
54	051	1002	42401	1	39.915961	-80.733858	WGS84	Sulfur dioxide	2017-10-29	06:00	1	Parts per billion	0.4			FEM	100		West Virginia	Marshall		2017	10	29	6	28	17	10115	340	15	-9999	18	58
54	051	1002	42401	1	39.915961	-80.733858	WGS84	Sulfur dioxide	2017-10-29	07:00	1	Parts per billion	0.4			FEM	100		West Virginia	Marshall		2017	10	29	7	22	17	10112	340	36	-9999	15	-9999
54	051	1002	42401	1	39.915961	-80.733858	WGS84	Sulfur dioxide	2017-10-29	08:00	1	Parts per billion	0.4			FEM	100		West Virginia	Marshall		2017	10	29	8	17	6	10101	350	31	-9999	8	-9999
54	051	1002	42401	1	39.915961	-80.733858	WGS84	Sulfur dioxide	2017-10-29	09:00	1	Parts per billion	0.4			FEM	100		West Virginia	Marshall		2017	10	29	9	17	6	10101	330	31	-9999	0	-9999
54	051	1002	42401	1	39.915961	-80.733858	WGS84	Sulfur dioxide	2017-10-29	10:00	1	Parts per billion	0.4			FEM	100		West Virginia	Marshall		2017	10	29	10	17	6	10106	330	26	-9999	0	-9999
54	051	1002	42401	1	39.915961	-80.733858	WGS84	Sulfur dioxide	2017-10-29	11:00	1	Parts per billion	0.4			FEM	100		West Virginia	Marshall		2017	10	29	11	17	6	10103	0	0	-9999	0	-9999
54	051	1002	42401	1	39.915961	-80.733858	WGS84	Sulfur dioxide	2017-10-29	12:00	1	Parts per billion	0.4			FEM	100		West Virginia	Marshall		2017	10	29	12	17	0	10095	300	36	-9999	0	25
54	051	1002	42401	1	39.915961	-80.733858	WGS84	Sulfur dioxide	2017-10-29	13:00	1	Parts per billion	0.4			FEM	100		West Virginia	Marshall		2017	10	29	13	17	6	10095	330	21	-9999	0	-9999
54	051	1002	42401	1	39.915961	-80.733858	WGS84	Sulfur dioxide	2017-10-29	14:00	1	Parts per billion	0.4			FEM	100		West Virginia	Marshall		2017	10	29	14	22	11	10096	280	26	-9999	0	-9999
54	051	1002	42401	1	39.915961	-80.733858	WGS84	Sulfur dioxide	2017-10-29	15:00	1	Parts per billion	0.4			FEM	100		West Virginia	Marshall		2017	10	29	15	22	11	10090	290	21	-9999	0	-9999
54	051	1002	42401	1	39.915961	-80.733858	WGS84	Sulfur dioxide	2017-10-29	16:00	1	Parts per billion	0.4			FEM	100		West Virginia	Marshall		2017	10	29	16	28	22	10082	270	21	-9999	3	-9999
54	051	1002	42401	1	39.915961	-80.733858	WGS84	Sulfur dioxide	2017-10-29	17:00	1	Parts per billion	0.4			FEM	100		West Virginia	Marshall		2017	10	29	17	33	28	10071	280	31	-9999	-1	-9999
54	051	1002	42401	1	39.915961	-80.733858	WGS84	Sulfur dioxide	2017-10-29	18:00	1	Parts per billion	0.4			FEM	100		West Virginia	Marshall		2017	10	29	18	33	28	10063	280	36	-9999	0	3
54	051	1002	42401	1	39.915961	-80.733858	WGS84	Sulfur dioxide	2017-10-29	19:00	1	Parts per billion	0.4			FEM	100		West Virginia	Marshall		2017	10	29	19	39	22	10058	300	36	-9999	0	-9999
54	051	1002	42401	1	39.915961	-80.733858	WGS84	Sulfur dioxide	2017-10-29	20:00	1	Parts per billion	0.4			FEM	100		West Virginia	Marshall		2017	10	29	20	44	28	10052	290	36	-9999	0	-9999
54	051	1002	42401	1	39.915961	-80.733858	WGS84	Sulfur dioxide	2017-10-29	21:00	1	Parts per billion	0.4			FEM	100		West Virginia	Marshall		2017	10	29	21	39	33	10050	280	46	-9999	0	-9999
54	051	1002	42401	1	39.915961	-80.733858	WGS84	Sulfur dioxide	2017-10-29	22:00	1	Parts per billion	0.4			FEM	100		West Virginia	Marshall		2017	10	29	22	44	33	10044	310	46	-9999	-1	-9999
54	051	1002	42401	1	39.915961	-80.733858	WGS84	Sulfur dioxide	2017-10-30	00:00	1	Parts per billion	0.4			FEM	100		West Virginia	Marshall		2017	10	30	0	44	28	10047	300	62	-9999	5	5
54	051	1002	42401	1	39.915961	-80.733858	WGS84	Sulfur dioxide	2017-10-30	01:00	1	Parts per billion	0.4			FEM	100		West Virginia	Marshall		2017	10	30	1	39	22	-9999	310	46	-9999	-1	-9999
54	051	1002	42401	1	39.915961	-80.733858	WGS84	Sulfur dioxide	2017-10-30	02:00	1	Parts per billion	0.4			FEM	100		West Virginia	Marshall		2017	10	30	2	39	22	10043	280	41	-9999	0	-9999
54	051	1002	42401	1	39.915961	-80.733858	WGS84	Sulfur dioxide	2017-10-30	03:00	1	Parts per billion	0.4			FEM	100		West Virginia	Marshall		2017	10	30	3	39	17	10040	280	57	-9999	0	-9999
54	051	1002	42401	1	39.915961	-80.733858	WGS84	Sulfur dioxide	2017-10-30	05:00	1	Parts per billion	0.4			FEM	100		West Virginia	Marshall		2017	10	30	5	39	6	10030	270	77	-9999	0	-9999
54	051	1002	42401	1	39.915961	-80.733858	WGS84	Sulfur dioxide	2017-10-30	07:00	1	Parts per billion	0.4			FEM	100		West Virginia	Marshall		2017	10	30	7	39	11	10042	270	77	-9999	0	-9999
54	051	1002	42401	1	39.915961	-80.733858	WGS84	Sulfur dioxide	2017-10-30	08:00	1	Parts per billion	0.4			FEM	100		West Virginia	Marshall		2017	10	30	8	39	6	10048	270	67	-9999	0	-9999
54	051	1002	42401	1	39.915961	-80.733858	WGS84	Sulfur dioxide	2017-10-31	22:00	1	Parts per billion	0.4			FEM	100		West Virginia	Marshall		2017	10	31	22	56	-33	10222	300	21	0	0	-9999
54	051	1002	42401	1	39.915961	-80.733858	WGS84	Sulfur dioxide	2017-10-31	23:00	1	Parts per billion	0.4			FEM	100		West Virginia	Marshall		2017	10	31	23	39	-33	10227	320	36	0	0	-9999
54	051	1002	42401	1	39.915961	-80.733858	WGS84	Sulfur dioxide	2017-11-01	00:00	1	Parts per billion	0.4			FEM	100		West Virginia	Marshall		2017	11	1	0	28	-33	10230	350	36	0	0	-9999
54	051	1002	42401	1	39.915961	-80.733858	WGS84	Sulfur dioxide	2017-11-01	01:00	1	Parts per billion	0.4			FEM	100		West Virginia	Marshall		2017	11	1	1	22	-33	10232	20	21	0	0	-9999
54	051	1002	42401	1	39.915961	-80.733858	WGS84	Sulfur dioxide	2017-11-01	02:00	1	Parts per billion	0.4			FEM	100		West Virginia	Marshall		2017	11	1	2	22	-33	10236	50	26	0	0	-9999
54	051	1002	42401	1	39.915961	-80.733858	WGS84	Sulfur dioxide	2017-11-01	03:00	1	Parts per billion	0.4			FEM	100		West Virginia	Marshall		2017	11	1	3	11	-33	10237	70	26	0	0	-9999
54	051	1002	42401	1	39.915961	-80.733858	WGS84	Sulfur dioxide	2017-11-01	04:00	1	Parts per billion	0.4			FEM	100		West Virginia	Marshall		2017	11	1	4	6	-33	10235	80	36	0	0	-9999
54	051	1002	42401	1	39.915961	-80.733858	WGS84	Sulfur dioxide	2017-11-01	05:00	1	Parts per billion	0.4			FEM	100		West Virginia	Marshall		2017	11	1	5	6	-39	10231	80	31	0	0	-9999
54	051	1002	42401	1	39.915961	-80.733858	WGS84	Sulfur dioxide	2017-11-01	06:00	1	Parts per billion	0.4			FEM	100		West Virginia	Marshall		2017	11	1	6	6	-33	10226	70	21	0	0	-9999
54	051	1002	42401	1	39.915961	-80.733858	WGS84	Sulfur dioxide	2017-11-01	07:00	1	Parts per billion	0.4			FEM	100		West Virginia	Marshall		2017	11	1	7	0	-33	10221	100	31	0	0	-9999
54	051	1002	42401	1	39.915961	-80.733858	WGS84	Sulfur dioxide	2017-11-01	08:00	1	Parts per billion	0.4			FEM	100		West Virginia	Marshall		2017	11	1	8	11	-28	10221	50	15	-9999	0	-9999
54	051	1002	42401	1	39.915961	-80.733858	WGS84	Sulfur dioxide	2017-11-01	09:00	1	Parts per billion	0.4			FEM	100		West Virginia	Marshall		2017	11	1	9	11	-28	10222	30	15	-9999	0	-9999
54	051	1002	42401	1	39.915961	-80.733858	WGS84	Sulfur dioxide	2017-11-01	10:00	1	Parts per billion	0.4			FEM	100		West Virginia	Marshall		2017	11	1	10	17	-28	10220	50	31	-9999	0	-9999
54	051	1002	42401	1	39.915961	-80.733858	WGS84	Sulfur dioxide	2017-11-01	11:00	1	Parts per billion	0.4			FEM	100		West Virginia	Marshall		2017	11	1	11	17	-17	10229	0	0	-9999	-1	-9999
54	051	1002	42401	1	39.915961	-80.733858	WGS84	Sulfur dioxide	2017-11-01	12:00	1	Parts per billion	0.4			FEM	100		West Virginia	Marshall		2017	11	1	12	17	-6	10229	110	26	-9999	3	3
54	051	1002	42401	1	39.915961	-80.733858	WGS84	Sulfur dioxide	2017-11-01	13:00	1	Parts per billion	0.4			FEM	100		West Virginia	Marshall		2017	11	1	13	17	0	10230	90	41	-9999	18	-9999
54	051	1002	42401	1	39.915961	-80.733858	WGS84	Sulfur dioxide	2017-11-01	14:00	1	Parts per billion	0.4			FEM	100		West Virginia	Marshall		2017	11	1	14	22	11	10227	110	31	-9999	3	-9999
54	051	1002	42401	1	39.915961	-80.733858	WGS84	Sulfur dioxide	2017-11-01	15:00	1	Parts per billion	0.4			FEM	100		West Virginia	Marshall		2017	11	1	15	28	22	10228	110	21	-9999	3	-9999
54	051	1002	42401	1	39.915961	-80.733858	WGS84	Sulfur dioxide	2017-11-01	16:00	1	Parts per billion	0.4			FEM	100		West Virginia	Marshall		2017	11	1	16	44	28	10216	100	26	-9999	5	-9999
54	051	1002	42401	1	39.915961	-80.733858	WGS84	Sulfur dioxide	2017-11-01	17:00	1	Parts per billion	0.4			FEM	100		West Virginia	Marshall		2017	11	1	17	50	39	10209	30	15	-9999	3	-9999
54	051	1002	42401	1	39.915961	-80.733858	WGS84	Sulfur dioxide	2017-11-01	18:00	1	Parts per billion	0.4			FEM	100		West Virginia	Marshall		2017	11	1	18	50	39	10199	40	15	-9999	-1	30
54	051	1002	42401	1	39.915961	-80.733858	WGS84	Sulfur dioxide	2017-11-01	19:00	1	Parts per billion	0.4			FEM	100		West Virginia	Marshall		2017	11	1	19	56	44	10199	20	21	-9999	-1	-9999
54	051	1002	42401	1	39.915961	-80.733858	WGS84	Sulfur dioxide	2017-11-01	20:00	1	Parts per billion	0.4			FEM	100		West Virginia	Marshall		2017	11	1	20	56	44	10197	90	21	-9999	5	-9999
54	051	1002	42401	1	39.915961	-80.733858	WGS84	Sulfur dioxide	2017-11-01	21:00	1	Parts per billion	0.4			FEM	100		West Virginia	Marshall		2017	11	1	21	61	56	10195	110	21	-9999	3	-9999
54	051	1002	42401	1	39.915961	-80.733858	WGS84	Sulfur dioxide	2017-11-01	22:00	1	Parts per billion	0.4			FEM	100		West Virginia	Marshall		2017	11	1	22	67	61	10191	110	21	-9999	3	-9999
54	051	1002	42401	1	39.915961	-80.733858	WGS84	Sulfur dioxide	2017-11-01	23:00	1	Parts per billion	0.4			FEM	100		West Virginia	Marshall		2017	11	1	23	78	67	10189	130	21	-9999	0	-9999
54	051	1002	42401	1	39.915961	-80.733858	WGS84	Sulfur dioxide	2017-11-02	00:00	1	Parts per billion	0.4			FEM	100		West Virginia	Marshall		2017	11	2	0	78	72	10191	100	15	-9999	0	10
54	051	1002	42401	1	39.915961	-80.733858	WGS84	Sulfur dioxide	2017-11-02	01:00	1	Parts per billion	0.4			FEM	100		West Virginia	Marshall		2017	11	2	1	72	67	10193	350	21	-9999	-1	-9999
54	051	1002	42401	1	39.915961	-80.733858	WGS84	Sulfur dioxide	2017-11-02	02:00	1	Parts per billion	0.4			FEM	100		West Virginia	Marshall		2017	11	2	2	78	72	-9999	110	15	-9999	-1	-9999
54	051	1002	42401	1	39.915961	-80.733858	WGS84	Sulfur dioxide	2017-11-02	03:00	1	Parts per billion	0.4			FEM	100		West Virginia	Marshall		2017	11	2	3	83	72	10190	110	41	-9999	-1	-9999
54	051	1002	42401	1	39.915961	-80.733858	WGS84	Sulfur dioxide	2017-11-02	23:00	1	Parts per billion	0.4			FEM	100		West Virginia	Marshall		2017	11	2	23	189	117	10185	160	36	-9999	0	-9999
54	051	1002	42401	1	39.915961	-80.733858	WGS84	Sulfur dioxide	2017-11-03	01:00	1	Parts per billion	0.4			FEM	100		West Virginia	Marshall		2017	11	3	1	178	111	10186	160	31	-9999	0	-9999
54	051	1002	42401	1	39.915961	-80.733858	WGS84	Sulfur dioxide	2017-11-03	14:00	1	Parts per billion	0.4			FEM	100		West Virginia	Marshall		2017	11	3	14	161	150	10188	270	31	-9999	-1	-9999
54	051	1002	42401	1	39.915961	-80.733858	WGS84	Sulfur dioxide	2017-11-03	15:00	1	Parts per billion	0.4			FEM	100		West Virginia	Marshall		2017	11	3	15	156	144	10197	320	62	-9999	-1	-9999
54	051	1002	42401	1	39.915961	-80.733858	WGS84	Sulfur dioxide	2017-11-03	16:00	1	Parts per billion	0.4			FEM	100		West Virginia	Marshall		2017	11	3	16	128	111	10211	320	62	-9999	-1	-9999
54	051	1002	42401	1	39.915961	-80.733858	WGS84	Sulfur dioxide	2017-11-03	17:00	1	Parts per billion	0.4			FEM	100		West Virginia	Marshall		2017	11	3	17	117	106	10218	350	62	-9999	-1	-9999
54	051	1002	42401	1	39.915961	-80.733858	WGS84	Sulfur dioxide	2017-11-03	18:00	1	Parts per billion	0.4			FEM	100		West Virginia	Marshall		2017	11	3	18	128	100	10218	360	41	-9999	-1	5
54	051	1002	42401	1	39.915961	-80.733858	WGS84	Sulfur dioxide	2017-11-03	19:00	1	Parts per billion	0.4			FEM	100		West Virginia	Marshall		2017	11	3	19	111	83	10226	350	72	-9999	-1	-9999
54	051	1002	42401	1	39.915961	-80.733858	WGS84	Sulfur dioxide	2017-11-03	20:00	1	Parts per billion	0.4			FEM	100		West Virginia	Marshall		2017	11	3	20	111	72	10233	340	51	-9999	-1	-9999
54	051	1002	42401	1	39.915961	-80.733858	WGS84	Sulfur dioxide	2017-11-03	21:00	1	Parts per billion	0.4			FEM	100		West Virginia	Marshall		2017	11	3	21	111	61	10236	350	46	-9999	-1	-9999
54	051	1002	42401	1	39.915961	-80.733858	WGS84	Sulfur dioxide	2017-11-03	22:00	1	Parts per billion	0.4			FEM	100		West Virginia	Marshall		2017	11	3	22	106	56	10246	350	26	0	-1	-9999
54	051	1002	42401	1	39.915961	-80.733858	WGS84	Sulfur dioxide	2017-11-03	23:00	1	Parts per billion	0.4			FEM	100		West Virginia	Marshall		2017	11	3	23	94	50	10248	360	31	0	0	-9999
54	051	1002	42401	1	39.915961	-80.733858	WGS84	Sulfur dioxide	2017-11-04	00:00	1	Parts per billion	0.4			FEM	100		West Virginia	Marshall		2017	11	4	0	89	39	10254	20	26	0	0	-1
54	051	1002	42401	1	39.915961	-80.733858	WGS84	Sulfur dioxide	2017-11-04	01:00	1	Parts per billion	0.4			FEM	100		West Virginia	Marshall		2017	11	4	1	78	33	10258	20	36	0	0	-9999
54	051	1002	42401	1	39.915961	-80.733858	WGS84	Sulfur dioxide	2017-11-04	02:00	1	Parts per billion	0.4			FEM	100		West Virginia	Marshall		2017	11	4	2	72	28	10262	20	41	0	0	-9999
54	051	1002	42401	1	39.915961	-80.733858	WGS84	Sulfur dioxide	2017-11-04	03:00	1	Parts per billion	0.4			FEM	100		West Virginia	Marshall		2017	11	4	3	61	28	10264	30	36	0	0	-9999
54	051	1002	42401	1	39.915961	-80.733858	WGS84	Sulfur dioxide	2017-11-04	04:00	1	Parts per billion	0.4			FEM	100		West Virginia	Marshall		2017	11	4	4	56	22	10262	40	36	0	0	-9999
54	051	1002	42401	1	39.915961	-80.733858	WGS84	Sulfur dioxide	2017-11-04	05:00	1	Parts per billion	0.4			FEM	100		West Virginia	Marshall		2017	11	4	5	50	17	10260	50	36	0	0	-9999
54	051	1002	42401	1	39.915961	-80.733858	WGS84	Sulfur dioxide	2017-11-04	06:00	1	Parts per billion	0.4			FEM	100		West Virginia	Marshall		2017	11	4	6	44	11	10257	50	21	0	0	-9999
54	051	1002	42401	1	39.915961	-80.733858	WGS84	Sulfur dioxide	2017-11-04	07:00	1	Parts per billion	0.4			FEM	100		West Virginia	Marshall		2017	11	4	7	39	11	10258	50	31	0	0	-9999
54	051	1002	42401	1	39.915961	-80.733858	WGS84	Sulfur dioxide	2017-11-04	08:00	1	Parts per billion	0.4			FEM	100		West Virginia	Marshall		2017	11	4	8	33	11	10251	60	36	0	0	-9999
54	051	1002	42401	1	39.915961	-80.733858	WGS84	Sulfur dioxide	2017-11-04	09:00	1	Parts per billion	0.4			FEM	100		West Virginia	Marshall		2017	11	4	9	33	11	10246	40	51	0	-1	-9999

54	051	1002	42401		1	39.915961	-80.733858	WGS84	Sulfur dioxide	2017-11-04	10:00	1	Parts per billion	0.4			FEM	100	[redacted]	West Virginia	Marshall	[redacted]	2017	11	4	10	33	11	10237	70	51	0	-1	-9999
54	051	1002	42401		1	39.915961	-80.733858	WGS84	Sulfur dioxide	2017-11-04	11:00	1	Parts per billion	0.4			FEM	100	[redacted]	West Virginia	Marshall	[redacted]	2017	11	4	11	28	11	10238	70	26	0	-1	-9999
54	051	1002	42401		1	39.915961	-80.733858	WGS84	Sulfur dioxide	2017-11-04	12:00	1	Parts per billion	0.4			FEM	100	[redacted]	West Virginia	Marshall	[redacted]	2017	11	4	12	28	11	10234	90	31	0	-1	-1
54	051	1002	42401		1	39.915961	-80.733858	WGS84	Sulfur dioxide	2017-11-04	13:00	1	Parts per billion	0.4			FEM	100	[redacted]	West Virginia	Marshall	[redacted]	2017	11	4	13	39	17	10232	100	31	0	-1	-9999
54	051	1002	42401		1	39.915961	-80.733858	WGS84	Sulfur dioxide	2017-11-04	14:00	1	Parts per billion	0.4			FEM	100	[redacted]	West Virginia	Marshall	[redacted]	2017	11	4	14	61	28	10230	100	46	0	0	-9999
54	051	1002	42401		1	39.915961	-80.733858	WGS84	Sulfur dioxide	2017-11-04	16:00	1	Parts per billion	0.4			FEM	100	[redacted]	West Virginia	Marshall	[redacted]	2017	11	4	16	117	56	10227	110	26	-9999	0	-9999
54	051	1002	42401		1	39.915961	-80.733858	WGS84	Sulfur dioxide	2017-11-04	17:00	1	Parts per billion	0.4			FEM	100	[redacted]	West Virginia	Marshall	[redacted]	2017	11	4	17	133	67	10215	120	21	-9999	0	-9999
54	051	1002	42401		1	39.915961	-80.733858	WGS84	Sulfur dioxide	2017-11-04	18:00	1	Parts per billion	0.4			FEM	100	[redacted]	West Virginia	Marshall	[redacted]	2017	11	4	18	144	72	10203	120	41	-9999	0	-1
54	051	1002	42401		1	39.915961	-80.733858	WGS84	Sulfur dioxide	2017-11-04	19:00	1	Parts per billion	0.4			FEM	100	[redacted]	West Virginia	Marshall	[redacted]	2017	11	4	19	150	78	10191	130	41	-9999	0	-9999
54	051	1002	42401		1	39.915961	-80.733858	WGS84	Sulfur dioxide	2017-11-04	20:00	1	Parts per billion	0.4			FEM	100	[redacted]	West Virginia	Marshall	[redacted]	2017	11	4	20	144	78	10189	130	36	-9999	0	-9999
54	051	1002	42401		1	39.915961	-80.733858	WGS84	Sulfur dioxide	2017-11-04	21:00	1	Parts per billion	0.4			FEM	100	[redacted]	West Virginia	Marshall	[redacted]	2017	11	4	21	144	78	10184	120	36	-9999	0	-9999
54	051	1002	42401		1	39.915961	-80.733858	WGS84	Sulfur dioxide	2017-11-04	22:00	1	Parts per billion	0.4			FEM	100	[redacted]	West Virginia	Marshall	[redacted]	2017	11	4	22	150	78	10184	120	26	-9999	0	-9999
54	051	1002	42401		1	39.915961	-80.733858	WGS84	Sulfur dioxide	2017-11-04	23:00	1	Parts per billion	0.4			FEM	100	[redacted]	West Virginia	Marshall	[redacted]	2017	11	4	23	144	78	10186	0	0	-9999	0	-9999
54	051	1002	42401		1	39.915961	-80.733858	WGS84	Sulfur dioxide	2017-11-05	00:00	1	Parts per billion	0.4			FEM	100	[redacted]	West Virginia	Marshall	[redacted]	2017	11	5	0	133	78	10180	110	41	2	0	-9999
54	051	1002	42401		1	39.915961	-80.733858	WGS84	Sulfur dioxide	2017-11-05	01:00	1	Parts per billion	0.4			FEM	100	[redacted]	West Virginia	Marshall	[redacted]	2017	11	5	1	133	94	10177	130	41	0	0	-9999
54	051	1002	42401		1	39.915961	-80.733858	WGS84	Sulfur dioxide	2017-11-05	02:00	1	Parts per billion	0.4			FEM	100	[redacted]	West Virginia	Marshall	[redacted]	2017	11	5	2	139	100	10178	140	21	-9999	0	-9999
54	051	1002	42401		1	39.915961	-80.733858	WGS84	Sulfur dioxide	2017-11-05	03:00	1	Parts per billion	0.4			FEM	100	[redacted]	West Virginia	Marshall	[redacted]	2017	11	5	3	139	106	10180	130	26	-9999	0	-9999
54	051	1002	42401		1	39.915961	-80.733858	WGS84	Sulfur dioxide	2017-11-05	04:00	1	Parts per billion	0.4			FEM	100	[redacted]	West Virginia	Marshall	[redacted]	2017	11	5	4	144	111	10178	140	31	-9999	0	-9999
54	051	1002	42401		1	39.915961	-80.733858	WGS84	Sulfur dioxide	2017-11-05	05:00	1	Parts per billion	0.4			FEM	100	[redacted]	West Virginia	Marshall	[redacted]	2017	11	5	5	139	111	10173	130	36	4	0	-9999
54	051	1002	42401		1	39.915961	-80.733858	WGS84	Sulfur dioxide	2017-11-05	06:00	1	Parts per billion	0.4			FEM	100	[redacted]	West Virginia	Marshall	[redacted]	2017	11	5	6	128	106	10169	130	46	2	0	-9999
54	051	1002	42401		1	39.915961	-80.733858	WGS84	Sulfur dioxide	2017-11-05	07:00	1	Parts per billion	0.4			FEM	100	[redacted]	West Virginia	Marshall	[redacted]	2017	11	5	7	133	111	10167	140	26	-9999	0	-9999
54	051	1002	42401		1	39.915961	-80.733858	WGS84	Sulfur dioxide	2017-11-05	09:00	1	Parts per billion	0.4			FEM	100	[redacted]	West Virginia	Marshall	[redacted]	2017	11	5	9	139	128	10161	160	31	-9999	53	-9999
54	051	1002	42401		1	39.915961	-80.733858	WGS84	Sulfur dioxide	2017-11-05	10:00	1	Parts per billion	0.4			FEM	100	[redacted]	West Virginia	Marshall	[redacted]	2017	11	5	10	144	133	10157	140	31	-9999	10	-9999
54	051	1002	42401		1	39.915961	-80.733858	WGS84	Sulfur dioxide	2017-11-05	11:00	1	Parts per billion	0.4			FEM	100	[redacted]	West Virginia	Marshall	[redacted]	2017	11	5	11	144	128	10158	160	36	-9999	0	-9999
54	051	1002	42401		1	39.915961	-80.733858	WGS84	Sulfur dioxide	2017-11-05	15:00	1	Parts per billion	0.4			FEM	100	[redacted]	West Virginia	Marshall	[redacted]	2017	11	5	15	150	139	10158	0	0	-9999	119	-9999
54	051	1002	42401		1	39.915961	-80.733858	WGS84	Sulfur dioxide	2017-11-06	10:00	1	Parts per billion	0.4			FEM	100	[redacted]	West Virginia	Marshall	[redacted]	2017	11	6	10	144	133	10109	160	57	-9999	48	-9999
54	051	1002	42401		1	39.915961	-80.733858	WGS84	Sulfur dioxide	2017-11-06	11:00	1	Parts per billion	0.4			FEM	100	[redacted]	West Virginia	Marshall	[redacted]	2017	11	6	11	144	133	10110	160	57	-9999	-1	-9999
54	051	1002	42401		1	39.915961	-80.733858	WGS84	Sulfur dioxide	2017-11-06	14:00	1	Parts per billion	0.4			FEM	100	[redacted]	West Virginia	Marshall	[redacted]	2017	11	6	14	111	94	10154	350	57	-9999	18	-9999
54	051	1002	42401		1	39.915961	-80.733858	WGS84	Sulfur dioxide	2017-11-06	15:00	1	Parts per billion	0.4			FEM	100	[redacted]	West Virginia	Marshall	[redacted]	2017	11	6	15	106	89	10165	340	36	-9999	3	-9999
54	051	1002	42401		1	39.915961	-80.733858	WGS84	Sulfur dioxide	2017-11-06	16:00	1	Parts per billion	0.4			FEM	100	[redacted]	West Virginia	Marshall	[redacted]	2017	11	6	16	106	89	-9999	340	31	-9999	-1	-9999
54	051	1002	42401		1	39.915961	-80.733858	WGS84	Sulfur dioxide	2017-11-06	17:00	1	Parts per billion	0.4			FEM	100	[redacted]	West Virginia	Marshall	[redacted]	2017	11	6	17	106	83	10182	330	62	-9999	-1	-9999
54	051	1002	42401		1	39.915961	-80.733858	WGS84	Sulfur dioxide	2017-11-06	18:00	1	Parts per billion	0.4			FEM	100	[redacted]	West Virginia	Marshall	[redacted]	2017	11	6	18	94	72	10190	350	51	-9999	0	38
54	051	1002	42401		1	39.915961	-80.733858	WGS84	Sulfur dioxide	2017-11-06	19:00	1	Parts per billion	0.4			FEM	100	[redacted]	West Virginia	Marshall	[redacted]	2017	11	6	19	89	61	10194	360	46	-9999	0	-9999
54	051	1002	42401		1	39.915961	-80.733858	WGS84	Sulfur dioxide	2017-11-06	20:00	1	Parts per billion	0.4			FEM	100	[redacted]	West Virginia	Marshall	[redacted]	2017	11	6	20	83	44	10201	20	57	-9999	0	-9999
54	051	1002	42401		1	39.915961	-80.733858	WGS84	Sulfur dioxide	2017-11-06	21:00	1	Parts per billion	0.4			FEM	100	[redacted]	West Virginia	Marshall	[redacted]	2017	11	6	21	83	39	10211	20	41	-9999	0	-9999
54	051	1002	42401		1	39.915961	-80.733858	WGS84	Sulfur dioxide	2017-11-06	22:00	1	Parts per billion	0.4			FEM	100	[redacted]	West Virginia	Marshall	[redacted]	2017	11	6	22	83	39	10218	20	21	-9999	0	-9999
54	051	1002	42401		1	39.915961	-80.733858	WGS84	Sulfur dioxide	2017-11-06	23:00	1	Parts per billion	0.4			FEM	100	[redacted]	West Virginia	Marshall	[redacted]	2017	11	6	23	78	28	10228	360	21	-9999	0	-9999
54	051	1002	42401		1	39.915961	-80.733858	WGS84	Sulfur dioxide	2017-11-07	00:00	1	Parts per billion	0.4			FEM	100	[redacted]	West Virginia	Marshall	[redacted]	2017	11	7	0	72	22	10232	20	31	-9999	0	-9999
54	051	1002	42401		1	39.915961	-80.733858	WGS84	Sulfur dioxide	2017-11-07	01:00	1	Parts per billion	0.4			FEM	100	[redacted]	West Virginia	Marshall	[redacted]	2017	11	7	1	67	22	10234	20	36	-9999	0	-9999
54	051	1002	42401		1	39.915961	-80.733858	WGS84	Sulfur dioxide	2017-11-07	02:00	1	Parts per billion	0.4			FEM	100	[redacted]	West Virginia	Marshall	[redacted]	2017	11	7	2	61	11	10235	30	46	-9999	0	-9999
54	051	1002	42401		1	39.915961	-80.733858	WGS84	Sulfur dioxide	2017-11-07	03:00	1	Parts per billion	0.4			FEM	100	[redacted]	West Virginia	Marshall	[redacted]	2017	11	7	3	39	6	10235	50	31	0	0	-9999
54	051	1002	42401		1	39.915961	-80.733858	WGS84	Sulfur dioxide	2017-11-07	04:00	1	Parts per billion	0.4			FEM	100	[redacted]	West Virginia	Marshall	[redacted]	2017	11	7	4	39	0	10235	50	41	0	0	-9999
54	051	1002	42401		1	39.915961	-80.733858	WGS84	Sulfur dioxide	2017-11-07	05:00	1	Parts per billion	0.4			FEM	100	[redacted]	West Virginia	Marshall	[redacted]	2017	11	7	5	28	0	10234	60	36	0	0	-9999
54	051	1002	42401		1	39.915961	-80.733858	WGS84	Sulfur dioxide	2017-11-07	06:00	1	Parts per billion	0.4			FEM	100	[redacted]	West Virginia	Marshall	[redacted]	2017	11	7	6	22	0	10228	60	26	0	0	-9999
54	051	1002	42401		1	39.915961	-80.733858	WGS84	Sulfur dioxide	2017-11-07	07:00	1	Parts per billion	0.4			FEM	100	[redacted]	West Virginia	Marshall	[redacted]	2017	11	7	7	22	0	10232	40	21	0	0	-9999
54	051	1002	42401		1	39.915961	-80.733858	WGS84	Sulfur dioxide	2017-11-07	08:00	1	Parts per billion	0.4			FEM	100	[redacted]	West Virginia	Marshall	[redacted]	2017	11	7	8	28	0	10225	40	46	0	0	-9999
54	051	1002	42401		1	39.915961	-80.733858	WGS84	Sulfur dioxide	2017-11-07	09:00	1	Parts per billion	0.4			FEM	100	[redacted]	West Virginia	Marshall	[redacted]	2017	11	7	9	28	0	10230	40	36	2	0	-9999
54	051	1002	42401		1	39.915961	-80.733858	WGS84	Sulfur dioxide	2017-11-07	10:00	1	Parts per billion	0.4			FEM	100	[redacted]	West Virginia	Marshall	[redacted]	2017	11	7	10	28	6	10235	60	15	-9999	0	-9999
54	051	1002	42401		1	39.915961	-80.733858	WGS84	Sulfur dioxide	2017-11-07	11:00	1	Parts per billion	0.4			FEM	100	[redacted]	West Virginia	Marshall	[redacted]	2017	11	7	11	28	6	10233	30	26	-9999	0	-9999
54	051	1002	42401		1	39.915961	-80.733858	WGS84	Sulfur dioxide	2017-11-07	12:00	1	Parts per billion	0.4			FEM	100	[redacted]	West Virginia	Marshall	[redacted]	2017	11	7	12	33	-6	10227	20	57	-9999	-1	-1
54	051	1002	42401		1	39.915961	-80.733858	WGS84	Sulfur dioxide	2017-11-07	13:00	1	Parts per billion	0.4			FEM	100	[redacted]	West Virginia	Marshall	[redacted]	2017	11	7	13	28	11	10229	110	31	-9999	10	-9999
54	051	1002	42401		1	39.915961	-80.733858	WGS84	Sulfur dioxide	2017-11-07	14:00	1	Parts per billion	0.4			FEM	100	[redacted]	West Virginia	Marshall	[redacted]	2017	11	7	14	33	11	10237	50	36	-9999	5	-9999
54	051	1002	42401		1	39.915961	-80.733858	WGS84	Sulfur dioxide	2017-11-07	15:00	1	Parts per billion	0.4			FEM	100	[redacted]	West Virginia	Marshall	[redacted]	2017	11	7	15	33	17	10226	60	41	-9999	3	-9999
54	051	1002	42401		1	39.915961	-80.733858	WGS84	Sulfur dioxide	2017-11-07	16:00	1	Parts per billion	0.4			FEM	100	[redacted]	West Virginia	Marshall	[redacted]	2017	11	7	16	33	11	10224	50	41	-9999	3	-9999
54	051	1002	42401		1	39.915961	-80.733858	WGS84	Sulfur dioxide	2017-11-07	17:00	1	Parts per billion	0.4			FEM	100	[redacted]	West Virginia	Marshall	[redacted]	2017	11	7	17	33	17	10220	50	57	-9999	13	-9999
54	051	1002	42401		1	39.915961	-80.733858	WGS84	Sulfur dioxide	2017-11-07	18:00	1	Parts per billion	0.4			FEM	100	[redacted]	West Virginia	Marshall	[redacted]	2017	11	7	18	44	28	10215	50	36	-9999	-1	33
54	051	1002	42401		1	39.915961	-80.733858	WGS84	Sulfur dioxide	2017-11-07	19:00	1	Parts per billion	0.4			FEM	100	[redacted]	West Virginia	Marshall	[redacted]	2017	11	7	19	33	17	10217	360	51	-9999	0	-9999
54	051	1002	42401		1	39.915961	-80.733858	WGS84	Sulfur dioxide	2017-11-07	20:00	1	Parts per billion	0.4			FEM	100	[redacted]	West Virginia	Marshall	[redacted]	2017	11	7	20	33	11	10216	40	31	-9999	3	-9999
54	051	1002	42401		1	39.915961	-80.733858	WGS84	Sulfur dioxide	2017-11-07	21:00	1	Parts per billion	0.4			FEM	100	[redacted]	West Virginia	Marshall	[redacted]	2017	11	7	21	33	17	-9999	20	36	-9999	-1	-9999
54	051	1002	42401		1	39.915961	-80.733858	WGS84	Sulfur dioxide	2017-11-07	22:00	1	Parts per billion	0.4			FEM	100	[redacted]	West Virginia	Marshall	[redacted]	2017	11	7	22	33	17	10224	10	36	-9999	0	-9999
54	051	1002	42401		1	39.915961	-80.733858	WGS84	Sulfur dioxide	2017-11-07	23:00	1	Parts per billion	0.4			FEM	100	[redacted]	West Virginia	Marshall	[redacted]	2017	11	7	23	33	6	10234	30	51	-9999	0	-9999
54	051	1002	42401		1	39.915961	-80.733858	WGS84	Sulfur dioxide	2017-11-08	00:00	1	Parts per billion	0.4			FEM	100	[redacted]	West Virginia	Marshall	[redacted]	2017	11	8	0	33	11	10237	40	36	-9999	0	3
54	051	1002	42401		1	39.915961	-80.733858	WGS84	Sulfur dioxide	2017-11-08	01:00	1	Parts per billion	0.4			FEM	100	[redacted]	West Virginia	Marshall	[redacted]	2017	11	8	1	33	11	10237	50	46	-9999	0	-9999
54	051	1002	42401		1	39.915961	-80.733858	WGS84	Sulfur dioxide	2017-11-08	02:00	1	Parts per billion	0.4			FEM	100	[redacted]	West Virginia	Marshall	[redacted]	2017	11	8	2	33	6	10237	40	41	-9999	0	-9999
54	051	1002	42401		1	39.915961	-80.733858	WGS84	Sulfur dioxide	2017-11-08	03:00	1	Parts per billion	0.4			FEM	100	[redacted]	West Virginia	Marshall	[redacted]	2017	11	8	3	33	6	10238	30	36	-9999	0	-9999
54	051	1002	42401		1	39.915961	-80.733858	WGS84	Sulfur dioxide	2017-11-08	04:00	1	Parts per billion	0.4			FEM	100	[redacted]	West Virginia	Marshall	[redacted]	2017	11	8	4	33	6	10238	50	31	-9999	0	-9999
54	051	1002	42401		1	39.915961	-80.733858	WGS84	Sulfur dioxide	2017-11-08	05:00	1	Parts per billion	0.4			FEM	100	[redacted]	West Virginia	Marshall	[redacted]	2017	11	8	5	33	11	10236	40	26	-9999	0	-9999
54	051	1002	42401		1	39.915961	-80.733858	WGS84	Sulfur dioxide	2017-11-08	06:00	1	Parts per billion	0.4			FEM	100	[redacted]	West Virginia	Marshall	[redacted]	2017	11	8	6	33	6	10239	30	46	-9999	0	-9999
54	051	1002	42401		1	39.915961	-80.733858	WGS84	Sulfur dioxide	2017-11-08	07:00	1	Parts per billion	0.4			FEM	100	[redacted]	West Virginia	Marshall	[redacted]	2017	11	8	7	33	6	10242	20	26	-9999	0	-9999
54	051	1002	42401		1	39.915961	-80.733858	WGS84	Sulfur dioxide	2017-11-08	08:00	1	Parts per billion	0.4			FEM	100	[redacted]	West Virginia	Marshall	[redacted]	2017	11	8	8	33	11	10245	60	15	-9999	0	-9999
54	051	1002	42401		1	39.915961	-80.733858	WGS84	Sulfur dioxide	2017-11-08	09:00	1	Parts per billion	0.4			FEM	100	[redacted]	West Virginia	Marshall	[redacted]	2017	11	8	9	33	11	10245	50	26	-9999	0	-9999
54	051	1002	42401		1	39.915961	-80.733858	WGS84	Sulfur dioxide	2017-11-08	10:00	1	Parts per billion	0.4			FEM	100	[redacted]	West Virginia	Marshall	[redacted]	2017	11	8	10	22	0	10245	20	36	-9999	0	-9999
54	051	1002	42401		1	39.915961	-80.733858	WGS84	Sulfur dioxide	2017-11-08	11:00	1	Parts per billion	0.4			FEM	100	[redacted]	West Virginia	Marshall	[redacted]	2017	11	8	11	17	-6	10249	40	36	2	0	-9999
54	051	1002	42401		1	39.915961	-80.733858	WGS84	Sulfur dioxide	2017-11-08	12:00	1	Parts per billion	0.4			FEM	100	[redacted]	West Virginia	Marshall	[redacted]	2017	11	8	12	11	-17	10258	30	26	0	0	-9999
54	051	1002	42401		1	39.915961	-80.733858	WGS84	Sulfur dioxide	2017-11-08	13:00	1	Parts per billion	0.4			FEM	100	[redacted]	West Virginia	Marshall	[redacted]	2017	11	8	13	6	-17	10262	20	31	4	0	-9999
54	051	1002	42401		1	39.915961	-80.733858	WGS84	Sulfur dioxide	2017-11-08	14:00	1	Parts per billion	0.4			FEM	100	[redacted]	West Virginia	Marshall	[redacted]	2017	11	8	14	17	-22	10263	40	36	0	0	-9999
54	051	1002	42401		1	39.915961	-80.733858	WGS84	Sulfur dioxide	2017-11-08	15:00	1	Parts per billion	0.4			FEM	100	[redacted]	West Virginia	Marshall	[redacted]	2017	11	8	15	39	-22	10259	20	41	0	0	-9999
54	051	1002	42401		1	39.915961	-80.733858	WGS84	Sulfur dioxide	2017-11-08	18:00	1	Parts per billion	0.4			FEM	100	[redacted]	West Virginia	Marshall	[redacted]	2017	11	8	18	83	-28	10245	90	26	2	0	-9999
54	051	1002	42401		1	39.915961	-80.733858	WGS84	Sulfur dioxide	2017-11-08	19:00	1	Parts per billion	0.4			FEM	100	[redacted]	West Virginia	Marshall	[redacted]	2017	11	8	19	89	-44	10240	40	36	2	0	-9999
54	051	1002	42401		1	39.915961	-80.733858	WGS84	Sulfur dioxide	2017-11-08	20:00	1	Parts per billion	0.4			FEM	100	[redacted]	West Virginia	Marshall	[redacted]	2017	11	8	20	89	-50	10237	90	26	0	0	-9999
54	051	1002	42401		1	39.915961	-80.733858	WGS84	Sulfur dioxide	2017-11-08	21:00	1	Parts per billion	0.4			FEM	100	[redacted]	West Virginia	Marshall	[redacted]	2017	11	8	21	83	-50	10239	50	36	0	0	-9999
54	051	1002	42401		1	39.915961	-80.733858	WGS84	Sulfur dioxide	2017-11-08	22:00	1	Parts per billion	0.4			FEM	100	[redacted]	West Virginia	Marshall	[redacted]	2017	11	8	22	72	-50	10239	80	21	0	0	-9999

54	051	1002	42401		1	39.915961	-80.733858	WGS84	Sulfur dioxide	2017-11-08	23:00		1	Parts per billion	0.4			FEM	100			West Virginia	Marshall		2017	11	8	23	67	-56	10239	60	26	0	0	-9999
54	051	1002	42401		1	39.915961	-80.733858	WGS84	Sulfur dioxide	2017-11-09	00:00		1	Parts per billion	0.4			FEM	100			West Virginia	Marshall		2017	11	9	0	50	-50	10238	70	31	0	0	-9999
54	051	1002	42401		1	39.915961	-80.733858	WGS84	Sulfur dioxide	2017-11-09	01:00		1	Parts per billion	0.4			FEM	100			West Virginia	Marshall		2017	11	9	1	39	-44	10239	70	26	0	0	-9999
54	051	1002	42401		1	39.915961	-80.733858	WGS84	Sulfur dioxide	2017-11-09	02:00		1	Parts per billion	0.4			FEM	100			West Virginia	Marshall		2017	11	9	2	33	-44	10236	80	21	0	0	-9999
54	051	1002	42401		1	39.915961	-80.733858	WGS84	Sulfur dioxide	2017-11-09	03:00		1	Parts per billion	0.4			FEM	100			West Virginia	Marshall		2017	11	9	3	28	-44	10235	110	26	0	0	-9999
54	051	1002	42401		1	39.915961	-80.733858	WGS84	Sulfur dioxide	2017-11-09	04:00		1	Parts per billion	0.4			FEM	100			West Virginia	Marshall		2017	11	9	4	22	-44	10229	0	0	0	0	-9999
54	051	1002	42401		1	39.915961	-80.733858	WGS84	Sulfur dioxide	2017-11-09	05:00		1	Parts per billion	0.4			FEM	100			West Virginia	Marshall		2017	11	9	5	6	-33	10224	0	0	0	0	-9999
54	051	1002	42401		1	39.915961	-80.733858	WGS84	Sulfur dioxide	2017-11-09	06:00		1	Parts per billion	0.4			FEM	100			West Virginia	Marshall		2017	11	9	6	0	-17	10226	350	21	-9999	0	-9999
54	051	1002	42401		1	39.915961	-80.733858	WGS84	Sulfur dioxide	2017-11-09	07:00		1	Parts per billion	0.4			FEM	100			West Virginia	Marshall		2017	11	9	7	-11	-22	10222	130	15	2	0	-9999
54	051	1002	42401		1	39.915961	-80.733858	WGS84	Sulfur dioxide	2017-11-09	08:00		1	Parts per billion	0.4			FEM	100			West Virginia	Marshall		2017	11	9	8	-11	-28	10219	360	21	4	0	-9999
54	051	1002	42401		1	39.915961	-80.733858	WGS84	Sulfur dioxide	2017-11-09	09:00		1	Parts per billion	0.4			FEM	100			West Virginia	Marshall		2017	11	9	9	-22	-33	-9999	360	15	9	0	-9999
54	051	1002	42401		1	39.915961	-80.733858	WGS84	Sulfur dioxide	2017-11-09	10:00		1	Parts per billion	0.4			FEM	100			West Virginia	Marshall		2017	11	9	10	-28	-33	10218	0	0	0	0	-9999
54	051	1002	42401		1	39.915961	-80.733858	WGS84	Sulfur dioxide	2017-11-09	11:00		1	Parts per billion	0.4			FEM	100			West Virginia	Marshall		2017	11	9	11	-28	-39	10221	0	0	0	0	-9999
54	051	1002	42401		1	39.915961	-80.733858	WGS84	Sulfur dioxide	2017-11-09	12:00		1	Parts per billion	0.4			FEM	100			West Virginia	Marshall		2017	11	9	12	-28	-39	10222	0	0	9	0	-9999
54	051	1002	42401		1	39.915961	-80.733858	WGS84	Sulfur dioxide	2017-11-09	13:00		1	Parts per billion	0.4			FEM	100			West Virginia	Marshall		2017	11	9	13	-22	-33	10218	160	15	0	0	-9999
54	051	1002	42401		1	39.915961	-80.733858	WGS84	Sulfur dioxide	2017-11-10	04:00		1	Parts per billion	0.4			FEM	100			West Virginia	Marshall		2017	11	10	4	67	-11	10202	280	72	-9999	0	-9999
54	051	1002	42401		1	39.915961	-80.733858	WGS84	Sulfur dioxide	2017-11-10	05:00		1	Parts per billion	0.4			FEM	100			West Virginia	Marshall		2017	11	10	5	50	-17	10208	310	82	4	0	-9999
54	051	1002	42401		1	39.915961	-80.733858	WGS84	Sulfur dioxide	2017-11-10	06:00		1	Parts per billion	0.4			FEM	100			West Virginia	Marshall		2017	11	10	6	33	-33	10219	300	57	-9999	0	-9999
54	051	1002	42401		1	39.915961	-80.733858	WGS84	Sulfur dioxide	2017-11-10	07:00		1	Parts per billion	0.4			FEM	100			West Virginia	Marshall		2017	11	10	7	17	-44	10228	310	51	4	0	-9999
54	051	1002	42401		1	39.915961	-80.733858	WGS84	Sulfur dioxide	2017-11-10	08:00		1	Parts per billion	0.4			FEM	100			West Virginia	Marshall		2017	11	10	8	0	-78	10240	290	51	0	0	-9999
54	051	1002	42401		1	39.915961	-80.733858	WGS84	Sulfur dioxide	2017-11-10	10:00		1	Parts per billion	0.4			FEM	100			West Virginia	Marshall		2017	11	10	10	-11	-67	10257	330	57	-9999	0	-9999
54	051	1002	42401		1	39.915961	-80.733858	WGS84	Sulfur dioxide	2017-11-10	11:00		1	Parts per billion	0.4			FEM	100			West Virginia	Marshall		2017	11	10	11	-17	-78	10270	340	82	-9999	0	-9999
54	051	1002	42401		1	39.915961	-80.733858	WGS84	Sulfur dioxide	2017-11-10	12:00		1	Parts per billion	0.4			FEM	100			West Virginia	Marshall		2017	11	10	12	-22	-100	10281	340	88	-9999	0	-9999
54	051	1002	42401		1	39.915961	-80.733858	WGS84	Sulfur dioxide	2017-11-10	13:00		1	Parts per billion	0.4			FEM	100			West Virginia	Marshall		2017	11	10	13	-33	-111	10299	320	67	-9999	0	-9999
54	051	1002	42401		1	39.915961	-80.733858	WGS84	Sulfur dioxide	2017-11-10	14:00		1	Parts per billion	0.4			FEM	100			West Virginia	Marshall		2017	11	10	14	-33	-128	10310	350	88	-9999	0	-9999
54	051	1002	42401		1	39.915961	-80.733858	WGS84	Sulfur dioxide	2017-11-10	15:00		1	Parts per billion	0.4			FEM	100			West Virginia	Marshall		2017	11	10	15	-28	-133	10322	350	57	4	0	-9999
54	051	1002	42401		1	39.915961	-80.733858	WGS84	Sulfur dioxide	2017-11-10	16:00		1	Parts per billion	0.4			FEM	100			West Virginia	Marshall		2017	11	10	16	-17	-128	10325	340	62	4	0	-9999
54	051	1002	42401		1	39.915961	-80.733858	WGS84	Sulfur dioxide	2017-11-10	21:00		1	Parts per billion	0.4			FEM	100			West Virginia	Marshall		2017	11	10	21	-22	-100	10340	40	41	-9999	0	-9999
54	051	1002	42401		1	39.915961	-80.733858	WGS84	Sulfur dioxide	2017-11-10	22:00		1	Parts per billion	0.4			FEM	100			West Virginia	Marshall		2017	11	10	22	-28	-106	10344	360	31	-9999	0	-9999
54	051	1002	42401		1	39.915961	-80.733858	WGS84	Sulfur dioxide	2017-11-10	23:00		1	Parts per billion	0.4			FEM	100			West Virginia	Marshall		2017	11	10	23	-33	-117	10350	360	51	-9999	0	-9999
54	051	1002	42401		1	39.915961	-80.733858	WGS84	Sulfur dioxide	2017-11-11	00:00		1	Parts per billion	0.4			FEM	100			West Virginia	Marshall		2017	11	11	0	-44	-117	10359	30	41	0	0	-9999
54	051	1002	42401		1	39.915961	-80.733858	WGS84	Sulfur dioxide	2017-11-11	03:00		1	Parts per billion	0.4			FEM	100			West Virginia	Marshall		2017	11	11	3	-61	-128	10366	20	31	0	0	-9999
54	051	1002	42401		1	39.915961	-80.733858	WGS84	Sulfur dioxide	2017-11-11	07:00		1	Parts per billion	0.4			FEM	100			West Virginia	Marshall		2017	11	11	7	-78	-122	10359	50	36	0	0	-9999
54	051	1002	42401		1	39.915961	-80.733858	WGS84	Sulfur dioxide	2017-11-11	08:00		1	Parts per billion	0.4			FEM	100			West Virginia	Marshall		2017	11	11	8	-83	-122	10361	50	31	0	0	-9999
54	051	1002	42401		1	39.915961	-80.733858	WGS84	Sulfur dioxide	2017-11-11	09:00		1	Parts per billion	0.4			FEM	100			West Virginia	Marshall		2017	11	11	9	-83	-128	10357	60	31	0	0	-9999
54	051	1002	42401		1	39.915961	-80.733858	WGS84	Sulfur dioxide	2017-11-11	10:00		1	Parts per billion	0.4			FEM	100			West Virginia	Marshall		2017	11	11	10	-83	-133	10351	70	41	0	0	-9999
54	051	1002	42401		1	39.915961	-80.733858	WGS84	Sulfur dioxide	2017-11-11	11:00		1	Parts per billion	0.4			FEM	100			West Virginia	Marshall		2017	11	11	11	-78	-144	10347	80	57	0	0	-9999
54	051	1002	42401		1	39.915961	-80.733858	WGS84	Sulfur dioxide	2017-11-11	12:00		1	Parts per billion	0.4			FEM	100			West Virginia	Marshall		2017	11	11	12	-78	-144	10345	70	41	0	0	-9999
54	051	1002	42401		1	39.915961	-80.733858	WGS84	Sulfur dioxide	2017-11-11	13:00		1	Parts per billion	0.4			FEM	100			West Virginia	Marshall		2017	11	11	13	-72	-139	10346	80	51	0	0	-9999
54	051	1002	42401		1	39.915961	-80.733858	WGS84	Sulfur dioxide	2017-11-11	14:00		1	Parts per billion	0.4			FEM	100			West Virginia	Marshall		2017	11	11	14	-56	-133	10347	70	41	0	0	-9999
54	051	1002	42401		1	39.915961	-80.733858	WGS84	Sulfur dioxide	2017-11-11	15:00		1	Parts per billion	0.4			FEM	100			West Virginia	Marshall		2017	11	11	15	-39	-133	10343	60	31	0	0	-9999
54	051	1002	42401		1	39.915961	-80.733858	WGS84	Sulfur dioxide	2017-11-11	16:00		1	Parts per billion	0.4			FEM	100			West Virginia	Marshall		2017	11	11	16	-17	-128	10336	110	36	0	0	-9999
54	051	1002	42401		1	39.915961	-80.733858	WGS84	Sulfur dioxide	2017-11-11	18:00		1	Parts per billion	0.4			FEM	100			West Virginia	Marshall		2017	11	11	18	11	-117	10312	70	21	0	0	-9999
54	051	1002	42401		1	39.915961	-80.733858	WGS84	Sulfur dioxide	2017-11-11	20:00		1	Parts per billion	0.4			FEM	100			West Virginia	Marshall		2017	11	11	20	33	-106	10300	0	0	0	0	-9999
54	051	1002	42401		1	39.915961	-80.733858	WGS84	Sulfur dioxide	2017-11-11	21:00		1	Parts per billion	0.4			FEM	100			West Virginia	Marshall		2017	11	11	21	33	-100	10290	100	36	0	0	-9999
54	051	1002	42401		1	39.915961	-80.733858	WGS84	Sulfur dioxide	2017-11-11	22:00		1	Parts per billion	0.4			FEM	100			West Virginia	Marshall		2017	11	11	22	28	-100	10295	90	15	0	0	-9999
54	051	1002	42401		1	39.915961	-80.733858	WGS84	Sulfur dioxide	2017-11-11	23:00		1	Parts per billion	0.4			FEM	100			West Virginia	Marshall		2017	11	11	23	11	-106	10292	70	31	0	0	-9999
54	051	1002	42401		1	39.915961	-80.733858	WGS84	Sulfur dioxide	2017-11-12	00:00		1	Parts per billion	0.4			FEM	100			West Virginia	Marshall		2017	11	12	0	0	-100	10296	110	21	0	0	-9999
54	051	1002	42401		1	39.915961	-80.733858	WGS84	Sulfur dioxide	2017-11-12	01:00		1	Parts per billion	0.4			FEM	100			West Virginia	Marshall		2017	11	12	1	0	-106	10293	0	0	0	0	-9999
54	051	1002	42401		1	39.915961	-80.733858	WGS84	Sulfur dioxide	2017-11-12	02:00		1	Parts per billion	0.4			FEM	100			West Virginia	Marshall		2017	11	12	2	-6	-100	10287	100	15	0	0	-9999
54	051	1002	42401		1	39.915961	-80.733858	WGS84	Sulfur dioxide	2017-11-12	03:00		1	Parts per billion	0.4			FEM	100			West Virginia	Marshall		2017	11	12	3	-11	-100	10285	0	0	0	0	-9999
54	051	1002	42401		1	39.915961	-80.733858	WGS84	Sulfur dioxide	2017-11-12	04:00		1	Parts per billion	0.4			FEM	100			West Virginia	Marshall		2017	11	12	4	-28	-89	10281	130	15	0	0	-9999
54	051	1002	42401		1	39.915961	-80.733858	WGS84	Sulfur dioxide	2017-11-12	05:00		1	Parts per billion	0.4			FEM	100			West Virginia	Marshall		2017	11	12	5	-17	-100	10278	150	15	0	0	-9999
54	051	1002	42401		1	39.915961	-80.733858	WGS84	Sulfur dioxide	2017-11-12	06:00		1	Parts per billion	0.4			FEM	100			West Virginia	Marshall		2017	11	12	6	-17	-94	10277	0	0	0	0	-9999
54	051	1002	42401		1	39.915961	-80.733858	WGS84	Sulfur dioxide	2017-11-12	07:00		1	Parts per billion	0.4			FEM	100			West Virginia	Marshall		2017	11	12	7	-17	-89	10277	0	0	0	0	-9999
54	051	1002	42401		1	39.915961	-80.733858	WGS84	Sulfur dioxide	2017-11-12	08:00		1	Parts per billion	0.4			FEM	100			West Virginia	Marshall		2017	11	12	8	-17	-78	10279	0	0	0	0	-9999
54	051	1002	42401		1	39.915961	-80.733858	WGS84	Sulfur dioxide	2017-11-12	09:00		1	Parts per billion	0.4			FEM	100			West Virginia	Marshall		2017	11	12	9	-22	-67	10284	310	15	0	0	-9999
54	051	1002	42401		1	39.915961	-80.733858	WGS84	Sulfur dioxide	2017-11-12	10:00		1	Parts per billion	0.4			FEM	100			West Virginia	Marshall		2017	11	12	10	-28	-72	10280	110	31	0	0	-9999
54	051	1002	42401		1	39.915961	-80.733858	WGS84	Sulfur dioxide	2017-11-12	11:00		1	Parts per billion	0.4			FEM	100			West Virginia	Marshall		2017	11	12	11	-17	-78	10286	0	0	0	0	-9999
54	051	1002	42401		1	39.915961	-80.733858	WGS84	Sulfur dioxide	2017-11-12	12:00		1	Parts per billion	0.4			FEM	100			West Virginia	Marshall		2017	11	12	12	-22	-72	10288	100	21	0	0	-9999
54	051	1002	42401		1	39.915961	-80.733858	WGS84	Sulfur dioxide	2017-11-12	13:00		1	Parts per billion	0.4			FEM	100			West Virginia	Marshall		2017	11	12	13	-22	-67	10292	0	0	0	0	-9999
54	051	1002	42401		1	39.915961	-80.733858	WGS84	Sulfur dioxide	2017-11-12	14:00		1	Parts per billion	0.4			FEM	100			West Virginia	Marshall		2017	11	12	14	11	-44	10292	0	0	0	0	-9999
54	051	1002	42401		1	39.915961	-80.733858	WGS84	Sulfur dioxide	2017-11-12	15:00		1	Parts per billion	0.4			FEM	100			West Virginia	Marshall		2017	11	12	15	56	-39	10288	0	0	0	0	-9999
54	051	1002	42401		1	39.915961	-80.733858	WGS84	Sulfur dioxide	2017-11-12	23:00		1	Parts per billion	0.4			FEM	100			West Virginia	Marshall		2017	11	12	23	89	-6	10256	60	15	-9999	0	-9999
54	051	1002	42401		1	39.915961	-80.733858	WGS84	Sulfur dioxide	2017-11-13	00:00		1	Parts per billion	0.4			FEM	100			West Virginia	Marshall		2017	11	13	0	67	-17	10259	40	31	-9999	0	-9999
54	051	1002	42401		1	39.915961	-80.733858	WGS84	Sulfur dioxide	2017-11-13	01:00		1	Parts per billion	0.4			FEM	100			West Virginia	Marshall		2017	11	13	1	61	-22	10257	80	41	-9999	0	-9999
54	051	1002	42401		1	39.915961	-80.733858	WGS84	Sulfur dioxide	2017-11-13	02:00		1	Parts per billion	0.4			FEM	100			West Virginia	Marshall		2017	11	13	2	61	-22	10254	90	36	-9999	0	-9999
54	051	1002	42401		1	39.915961	-80.733858	WGS84	Sulfur dioxide	2017-11-13	03:00		1	Parts per billion	0.4			FEM	100			West Virginia	Marshall		2017	11	13	3	56	-17	10252	100	26	-9999	0	-9999
54	051	1002	42401		1	39.915961	-80.733858	WGS84	Sulfur dioxide	2017-11-13	04:00		1	Parts per billion	0.4			FEM	100			West Virginia	Marshall		2017	11	13	4	56	-11	10248	0	0	-9999	-1	-9999
54	051	1002	42401		1	39.915961	-80.733858	WGS84	Sulfur dioxide	2017-11-13	05:00		1	Parts per billion	0.4			FEM	100			West Virginia	Marshall		2017	11	13	5	44	0	10246	60	21	-9999	-1	-9999
54	051	1002	42401		1	39.915961	-80.733858	WGS84	Sulfur dioxide	2017-11-13	06:00		1	Parts per billion	0.4			FEM	100			West Virginia	Marshall		2017	11	13	6	44	0	10245	0	0	-9999	3	3
54	051	1002	42401		1	39.915961	-80.733858	WGS84	Sulfur dioxide	2017-11-13	07:00		1	Parts per billion	0.4			FEM	100			West Virginia	Marshall		2017	11	13	7	39	0	10241	50	21	-9999	-1	-9999
54	051	1002	42401		1	39.915961	-80.733858	WGS84	Sulfur dioxide	2017-11-13	08:00		1	Parts per billion	0.4			FEM	100			West Virginia	Marshall		2017	11	13	8	39	17	10245	0	0	-9999	5	-9999
54	051	1002	42401		1	39.915961	-80.733858	WGS84	Sulfur dioxide	2017-11-13	09:00		1	Parts per billion	0.4			FEM	100			West Virginia	Marshall		2017	11	13	9	28	11	10244	50	46	-9999	15	-9999
54	051	1002	42401		1	39.915961	-80.733858	WGS84	Sulfur dioxide	2017-11-13	10:00		1	Parts per billion	0.4			FEM	100			West Virginia	Marshall		2017	11	13	10	28	17	10250	20	21	-9999	-1	-9999
54	051	1002	42401		1	39.915961	-80.733858	WGS84	Sulfur dioxide	2017-11-13	11:00		1	Parts per billion	0.4			FEM	100			West Virginia	Marshall		2017	11	13	11	28	17	10258	330	26	-9999	5	-9999
54	051	1002	42401		1	39.915961	-80.733858	WGS84	Sulfur dioxide	2017-11-13	12:00		1	Parts per billion	0.4			FEM	100			West Virginia	Marshall		2017	11	13	12	28	11	10266	350	31	-9999	0	25
54	051	1002	42401		1	39.915961	-80.733858	WGS84	Sulfur dioxide	2017-11-13	13:00		1	Parts per billion	0.4			FEM	100			West Virginia	Marshall		2017	11	13	13	22	6	-9999	350	41	-9999	-1	-9999
54	051	1002	42401		1	39.915961	-80.733858	WGS84	Sulfur dioxide	2017-11-13	14:00		1	Parts per billion	0.4			FEM	100			West Virginia	Marshall		2017	11	13	14	28	6	10286	10	21	-9999	3	-9999
54	051	1002	42401		1	39.915961	-80.733858	WGS84	Sulfur dioxide	2017-11-13	15:00		1	Parts per billion	0.4			FEM	100			West Virginia	Marshall		2017	11	13	15	28	11	10291	290	26	-9999	0	-9999
54	051	1002	42401		1	39.915961	-80.733858	WGS84	Sulfur dioxide	2017-11-13	16:00		1	Parts per billion	0.4			FEM	100			West Virginia	Marshall		2017	11	13	16	33	11	10296	290	15	-9999	0	-9999
54	051	1002	42401		1	39.915961	-80.733858	WGS84	Sulfur dioxide	2017-11-13	17:00		1	Parts per billion	0.4			FEM	100			West Virginia	Marshall		2017	11	13	17	44	17	10297	290	31	-9999	0	-9999

54	051	1002	42401		1	39.915961	-80.733858	WGS84	Sulfur dioxide	2017-11-13	18:00		1	Parts per billion	0.4			FEM	100			West Virginia	Marshall		2017	11	13	18	56	17	10292	310	41	-9999	0	3
54	051	1002	42401		1	39.915961	-80.733858	WGS84	Sulfur dioxide	2017-11-13	19:00		1	Parts per billion	0.4			FEM	100			West Virginia	Marshall		2017	11	13	19	44	28	10295	330	41	-9999	0	-9999
54	051	1002	42401		1	39.915961	-80.733858	WGS84	Sulfur dioxide	2017-11-13	20:00		1	Parts per billion	0.4			FEM	100			West Virginia	Marshall		2017	11	13	20	50	28	10294	330	31	-9999	0	-9999
54	051	1002	42401		1	39.915961	-80.733858	WGS84	Sulfur dioxide	2017-11-13	21:00		1	Parts per billion	0.4			FEM	100			West Virginia	Marshall		2017	11	13	21	50	28	10298	330	31	-9999	0	-9999
54	051	1002	42401		1	39.915961	-80.733858	WGS84	Sulfur dioxide	2017-11-13	22:00		1	Parts per billion	0.4			FEM	100			West Virginia	Marshall		2017	11	13	22	44	28	10299	280	26	-9999	0	-9999
54	051	1002	42401		1	39.915961	-80.733858	WGS84	Sulfur dioxide	2017-11-13	23:00		1	Parts per billion	0.4			FEM	100			West Virginia	Marshall		2017	11	13	23	44	28	10304	290	46	-9999	0	-9999
54	051	1002	42401		1	39.915961	-80.733858	WGS84	Sulfur dioxide	2017-11-14	00:00		1	Parts per billion	0.4			FEM	100			West Virginia	Marshall		2017	11	14	0	39	28	10308	310	46	-9999	-1	-1
54	051	1002	42401		1	39.915961	-80.733858	WGS84	Sulfur dioxide	2017-11-14	01:00		1	Parts per billion	0.4			FEM	100			West Virginia	Marshall		2017	11	14	1	33	22	10308	330	31	-9999	0	-9999
54	051	1002	42401		1	39.915961	-80.733858	WGS84	Sulfur dioxide	2017-11-14	02:00		1	Parts per billion	0.4			FEM	100			West Virginia	Marshall		2017	11	14	2	33	22	10306	320	21	-9999	0	-9999
54	051	1002	42401		1	39.915961	-80.733858	WGS84	Sulfur dioxide	2017-11-14	03:00		1	Parts per billion	0.4			FEM	100			West Virginia	Marshall		2017	11	14	3	33	17	10305	320	26	-9999	0	-9999
54	051	1002	42401		1	39.915961	-80.733858	WGS84	Sulfur dioxide	2017-11-14	04:00		1	Parts per billion	0.4			FEM	100			West Virginia	Marshall		2017	11	14	4	33	11	10300	320	26	-9999	0	-9999
54	051	1002	42401		1	39.915961	-80.733858	WGS84	Sulfur dioxide	2017-11-14	05:00		1	Parts per billion	0.4			FEM	100			West Virginia	Marshall		2017	11	14	5	28	6	10297	310	15	-9999	0	-9999
54	051	1002	42401		1	39.915961	-80.733858	WGS84	Sulfur dioxide	2017-11-14	06:00		1	Parts per billion	0.4			FEM	100			West Virginia	Marshall		2017	11	14	6	28	0	10298	310	21	-9999	0	-9999
54	051	1002	42401		1	39.915961	-80.733858	WGS84	Sulfur dioxide	2017-11-14	07:00		1	Parts per billion	0.4			FEM	100			West Virginia	Marshall		2017	11	14	7	28	0	10296	0	0	-9999	0	-9999
54	051	1002	42401		1	39.915961	-80.733858	WGS84	Sulfur dioxide	2017-11-14	08:00		1	Parts per billion	0.4			FEM	100			West Virginia	Marshall		2017	11	14	8	22	0	10297	290	15	-9999	0	-9999
54	051	1002	42401		1	39.915961	-80.733858	WGS84	Sulfur dioxide	2017-11-14	09:00		1	Parts per billion	0.4			FEM	100			West Virginia	Marshall		2017	11	14	9	22	-6	10296	310	26	-9999	0	-9999
54	051	1002	42401		1	39.915961	-80.733858	WGS84	Sulfur dioxide	2017-11-14	10:00		1	Parts per billion	0.4			FEM	100			West Virginia	Marshall		2017	11	14	10	22	-6	10298	320	15	-9999	0	-9999
54	051	1002	42401		1	39.915961	-80.733858	WGS84	Sulfur dioxide	2017-11-14	11:00		1	Parts per billion	0.4			FEM	100			West Virginia	Marshall		2017	11	14	11	22	-11	10297	0	0	-9999	0	-9999
54	051	1002	42401		1	39.915961	-80.733858	WGS84	Sulfur dioxide	2017-11-14	12:00		1	Parts per billion	0.4			FEM	100			West Virginia	Marshall		2017	11	14	12	22	-11	10299	0	0	-9999	0	-9999
54	051	1002	42401		1	39.915961	-80.733858	WGS84	Sulfur dioxide	2017-11-14	13:00		1	Parts per billion	0.4			FEM	100			West Virginia	Marshall		2017	11	14	13	22	-6	10303	0	0	-9999	0	-9999
54	051	1002	42401		1	39.915961	-80.733858	WGS84	Sulfur dioxide	2017-11-14	14:00		1	Parts per billion	0.4			FEM	100			West Virginia	Marshall		2017	11	14	14	28	-6	10304	150	15	-9999	0	-9999
54	051	1002	42401		1	39.915961	-80.733858	WGS84	Sulfur dioxide	2017-11-14	15:00		1	Parts per billion	0.4			FEM	100			West Virginia	Marshall		2017	11	14	15	39	0	10301	0	0	-9999	0	-9999
54	051	1002	42401		1	39.915961	-80.733858	WGS84	Sulfur dioxide	2017-11-14	16:00		1	Parts per billion	0.4			FEM	100			West Virginia	Marshall		2017	11	14	16	56	-17	10299	50	15	-9999	0	-9999
54	051	1002	42401		1	39.915961	-80.733858	WGS84	Sulfur dioxide	2017-11-14	17:00		1	Parts per billion	0.4			FEM	100			West Virginia	Marshall		2017	11	14	17	56	-28	10289	0	0	-9999	0	-9999
54	051	1002	42401		1	39.915961	-80.733858	WGS84	Sulfur dioxide	2017-11-14	18:00		1	Parts per billion	0.4			FEM	100			West Virginia	Marshall		2017	11	14	18	61	-28	10279	0	0	-9999	0	-9999
54	051	1002	42401		1	39.915961	-80.733858	WGS84	Sulfur dioxide	2017-11-14	19:00		1	Parts per billion	0.4			FEM	100			West Virginia	Marshall		2017	11	14	19	61	-33	10274	120	15	-9999	0	-9999
54	051	1002	42401		1	39.915961	-80.733858	WGS84	Sulfur dioxide	2017-11-14	20:00		1	Parts per billion	0.4			FEM	100			West Virginia	Marshall		2017	11	14	20	67	-28	10270	110	21	4	0	-9999
54	051	1002	42401		1	39.915961	-80.733858	WGS84	Sulfur dioxide	2017-11-14	21:00		1	Parts per billion	0.4			FEM	100			West Virginia	Marshall		2017	11	14	21	72	-33	10266	0	0	0	0	-9999
54	051	1002	42401		1	39.915961	-80.733858	WGS84	Sulfur dioxide	2017-11-14	22:00		1	Parts per billion	0.4			FEM	100			West Virginia	Marshall		2017	11	14	22	56	-33	10267	70	21	0	0	-9999
54	051	1002	42401		1	39.915961	-80.733858	WGS84	Sulfur dioxide	2017-11-14	23:00		1	Parts per billion	0.4			FEM	100			West Virginia	Marshall		2017	11	14	23	44	-33	10269	50	26	0	0	-9999
54	051	1002	42401		1	39.915961	-80.733858	WGS84	Sulfur dioxide	2017-11-15	00:00		1	Parts per billion	0.4			FEM	100			West Virginia	Marshall		2017	11	15	0	33	-33	10266	100	31	0	0	-9999
54	051	1002	42401		1	39.915961	-80.733858	WGS84	Sulfur dioxide	2017-11-15	01:00		1	Parts per billion	0.4			FEM	100			West Virginia	Marshall		2017	11	15	1	28	-33	10265	110	15	0	0	-9999
54	051	1002	42401		1	39.915961	-80.733858	WGS84	Sulfur dioxide	2017-11-15	02:00		1	Parts per billion	0.4			FEM	100			West Virginia	Marshall		2017	11	15	2	17	-33	10261	110	21	0	0	-9999
54	051	1002	42401		1	39.915961	-80.733858	WGS84	Sulfur dioxide	2017-11-15	04:00		1	Parts per billion	0.4			FEM	100			West Virginia	Marshall		2017	11	15	4	11	-33	10256	130	15	0	0	-9999
54	051	1002	42401		1	39.915961	-80.733858	WGS84	Sulfur dioxide	2017-11-15	05:00		1	Parts per billion	0.4			FEM	100			West Virginia	Marshall		2017	11	15	5	6	-33	10255	120	15	0	0	-9999
54	051	1002	42401		1	39.915961	-80.733858	WGS84	Sulfur dioxide	2017-11-15	06:00		1	Parts per billion	0.4			FEM	100			West Virginia	Marshall		2017	11	15	6	0	-33	10253	90	21	0	0	-9999
54	051	1002	42401		1	39.915961	-80.733858	WGS84	Sulfur dioxide	2017-11-15	07:00		1	Parts per billion	0.4			FEM	100			West Virginia	Marshall		2017	11	15	7	0	-39	10243	90	31	0	0	-9999
54	051	1002	42401		1	39.915961	-80.733858	WGS84	Sulfur dioxide	2017-11-15	08:00		1	Parts per billion	0.4			FEM	100			West Virginia	Marshall		2017	11	15	8	-11	-39	10247	0	0	0	0	-9999
54	051	1002	42401		1	39.915961	-80.733858	WGS84	Sulfur dioxide	2017-11-15	09:00		1	Parts per billion	0.4			FEM	100			West Virginia	Marshall		2017	11	15	9	-17	-39	10235	80	31	0	0	-9999
54	051	1002	42401		1	39.915961	-80.733858	WGS84	Sulfur dioxide	2017-11-15	10:00		1	Parts per billion	0.4			FEM	100			West Virginia	Marshall		2017	11	15	10	-6	-39	10236	90	26	0	0	-9999
54	051	1002	42401		1	39.915961	-80.733858	WGS84	Sulfur dioxide	2017-11-15	11:00		1	Parts per billion	0.4			FEM	100			West Virginia	Marshall		2017	11	15	11	-22	-44	10230	100	26	0	0	-9999
54	051	1002	42401		1	39.915961	-80.733858	WGS84	Sulfur dioxide	2017-11-15	12:00		1	Parts per billion	0.4			FEM	100			West Virginia	Marshall		2017	11	15	12	-22	-44	10225	110	26	0	0	-9999
54	051	1002	42401		1	39.915961	-80.733858	WGS84	Sulfur dioxide	2017-11-15	13:00		1	Parts per billion	0.4			FEM	100			West Virginia	Marshall		2017	11	15	13	-11	-33	10220	120	21	0	0	-9999
54	051	1002	42401		1	39.915961	-80.733858	WGS84	Sulfur dioxide	2017-11-15	14:00		1	Parts per billion	0.4			FEM	100			West Virginia	Marshall		2017	11	15	14	6	-22	10215	140	26	0	0	-9999
54	051	1002	42401		1	39.915961	-80.733858	WGS84	Sulfur dioxide	2017-11-15	15:00		1	Parts per billion	0.4			FEM	100			West Virginia	Marshall		2017	11	15	15	33	-6	10202	150	26	0	0	-9999
54	051	1002	42401		1	39.915961	-80.733858	WGS84	Sulfur dioxide	2017-11-15	16:00		1	Parts per billion	0.4			FEM	100			West Virginia	Marshall		2017	11	15	16	50	0	10199	150	36	0	0	-9999
54	051	1002	42401		1	39.915961	-80.733858	WGS84	Sulfur dioxide	2017-11-15	22:00		1	Parts per billion	0.4			FEM	100			West Virginia	Marshall		2017	11	15	22	83	11	10144	160	46	-9999	0	-9999
54	051	1002	42401		1	39.915961	-80.733858	WGS84	Sulfur dioxide	2017-11-16	13:00		1	Parts per billion	0.4			FEM	100			West Virginia	Marshall		2017	11	16	13	61	6	10143	270	82	-9999	0	-9999
54	051	1002	42401		1	39.915961	-80.733858	WGS84	Sulfur dioxide	2017-11-16	21:00		1	Parts per billion	0.4			FEM	100			West Virginia	Marshall		2017	11	16	21	33	-17	10203	270	62	-9999	0	-9999
54	051	1002	42401		1	39.915961	-80.733858	WGS84	Sulfur dioxide	2017-11-16	23:00		1	Parts per billion	0.4			FEM	100			West Virginia	Marshall		2017	11	16	23	33	-17	10218	270	51	-9999	0	-9999
54	051	1002	42401		1	39.915961	-80.733858	WGS84	Sulfur dioxide	2017-11-17	00:00		1	Parts per billion	0.4			FEM	100			West Virginia	Marshall		2017	11	17	0	28	-17	10221	270	41	-9999	0	-9999
54	051	1002	42401		1	39.915961	-80.733858	WGS84	Sulfur dioxide	2017-11-17	01:00		1	Parts per billion	0.4			FEM	100			West Virginia	Marshall		2017	11	17	1	28	-17	10228	280	36	-9999	0	-9999
54	051	1002	42401		1	39.915961	-80.733858	WGS84	Sulfur dioxide	2017-11-17	02:00		1	Parts per billion	0.4			FEM	100			West Virginia	Marshall		2017	11	17	2	28	-17	10234	300	51	-9999	0	-9999
54	051	1002	42401		1	39.915961	-80.733858	WGS84	Sulfur dioxide	2017-11-17	03:00		1	Parts per billion	0.4			FEM	100			West Virginia	Marshall		2017	11	17	3	28	-22	10239	270	31	-9999	0	-9999
54	051	1002	42401		1	39.915961	-80.733858	WGS84	Sulfur dioxide	2017-11-17	04:00		1	Parts per billion	0.4			FEM	100			West Virginia	Marshall		2017	11	17	4	28	-22	10241	270	36	-9999	0	-9999
54	051	1002	42401		1	39.915961	-80.733858	WGS84	Sulfur dioxide	2017-11-17	06:00		1	Parts per billion	0.4			FEM	100			West Virginia	Marshall		2017	11	17	6	22	-22	10242	270	31	-9999	0	-9999
54	051	1002	42401		1	39.915961	-80.733858	WGS84	Sulfur dioxide	2017-11-17	13:00		1	Parts per billion	0.4			FEM	100			West Virginia	Marshall		2017	11	17	13	22	-17	10259	0	0	-9999	0	-9999
54	051	1002	42401		1	39.915961	-80.733858	WGS84	Sulfur dioxide	2017-11-17	15:00		1	Parts per billion	0.4			FEM	100			West Virginia	Marshall		2017	11	17	15	28	-33	10268	270	26	-9999	0	-9999
54	051	1002	42401		1	39.915961	-80.733858	WGS84	Sulfur dioxide	2017-11-17	22:00		1	Parts per billion	0.4			FEM	100			West Virginia	Marshall		2017	11	17	22	44	-28	10197	120	41	0	0	-9999
54	051	1002	42401		1	39.915961	-80.733858	WGS84	Sulfur dioxide	2017-11-17	23:00		1	Parts per billion	0.4			FEM	100			West Virginia	Marshall		2017	11	17	23	33	-33	10189	100	26	0	0	-9999
54	051	1002	42401		1	39.915961	-80.733858	WGS84	Sulfur dioxide	2017-11-18	00:00		1	Parts per billion	0.4			FEM	100			West Virginia	Marshall		2017	11	18	0	28	-28	10180	130	31	0	0	-9999
54	051	1002	42401		1	39.915961	-80.733858	WGS84	Sulfur dioxide	2017-11-18	01:00		1	Parts per billion	0.4			FEM	100			West Virginia	Marshall		2017	11	18	1	22	-33	10174	120	31	0	0	-9999
54	051	1002	42401		1	39.915961	-80.733858	WGS84	Sulfur dioxide	2017-11-18	02:00		1	Parts per billion	0.4			FEM	100			West Virginia	Marshall		2017	11	18	2	22	-33	10163	130	26	0	0	-9999
54	051	1002	42401		1	39.915961	-80.733858	WGS84	Sulfur dioxide	2017-11-18	03:00		1	Parts per billion	0.4			FEM	100			West Virginia	Marshall		2017	11	18	3	28	-33	10152	150	21	0	0	-9999
54	051	1002	42401		1	39.915961	-80.733858	WGS84	Sulfur dioxide	2017-11-18	04:00		1	Parts per billion	0.4			FEM	100			West Virginia	Marshall		2017	11	18	4	28	-33	10142	140	26	0	0	-9999
54	051	1002	42401		1	39.915961	-80.733858	WGS84	Sulfur dioxide	2017-11-18	05:00		1	Parts per billion	0.4			FEM	100			West Virginia	Marshall		2017	11	18	5	33	-33	10125	150	31	0	0	-9999
54	051	1002	42401		1	39.915961	-80.733858	WGS84	Sulfur dioxide	2017-11-18	06:00		1	Parts per billion	0.4			FEM	100			West Virginia	Marshall		2017	11	18	6	61	-39	10109	150	36	0	0	-9999
54	051	1002	42401		1	39.915961	-80.733858	WGS84	Sulfur dioxide	2017-11-18	15:00		1	Parts per billion	0.4			FEM	100			West Virginia	Marshall		2017	11	18	15	78	56	10041	0	0	-9999	-1	-9999
54	051	1002	42401		1	39.915961	-80.733858	WGS84	Sulfur dioxide	2017-11-18	16:00		1	Parts per billion	0.4			FEM	100			West Virginia	Marshall		2017	11	18	16	78	56	10031	140	31	-9999	10	-9999
54	051	1002	42401		1	39.915961	-80.733858	WGS84	Sulfur dioxide	2017-11-18	17:00		1	Parts per billion	0.4			FEM	100			West Virginia	Marshall		2017	11	18	17	83	61	10007	130	36	-9999	5	-9999
54	051	1002	42401		1	39.915961	-80.733858	WGS84	Sulfur dioxide	2017-11-18	18:00		1	Parts per billion	0.4			FEM	100			West Virginia	Marshall		2017	11	18	18	89	67	9986	150	41	-9999	8	53
54	051	1002	42401		1	39.915961	-80.733858	WGS84	Sulfur dioxide	2017-11-19	05:00		1	Parts per billion	0.4			FEM	100			West Virginia	Marshall		2017	11	19	5	72	50	9920	290	108	-9999	30	-9999
54	051	1002	42401		1	39.915961	-80.733858	WGS84	Sulfur dioxide	2017-11-19	06:00		1	Parts per billion	0.4			FEM	100			West Virginia	Marshall		2017	11	19	6	44	22	9962	300	72	-9999	3	91
54	051	1002	42401		1	39.915961	-80.733858	WGS84	Sulfur dioxide	2017-11-19	07:00		1	Parts per billion	0.4			FEM	100			West Virginia	Marshall		2017	11	19	7	22	11	10001	270	72	-9999	3	-9999
54	051	1002	42401		1	39.915961	-80.733858	WGS84	Sulfur dioxide	2017-11-19	11:00		1	Parts per billion	0.4			FEM	100			West Virginia	Marshall		2017	11	19	11	28	6	10061	280	57	-9999	-1	-9999
54	051	1002	42401		1	39.915961	-80.733858	WGS84	Sulfur dioxide	2017-11-19	12:00		1	Parts per billion	0.4			FEM	100			West Virginia	Marshall		2017	11	19	12	22	-17	10074	280	67	-9999	-1	5
54	051	1002	42401		1	39.915961	-80.733858	WGS84	Sulfur dioxide	2017-11-19	13:00		1	Parts per billion	0.4			FEM	100			West Virginia	Marshall		2017	11	19	13	22	-22	10083	270	51	-9999	0	-9999
54	051	1002	42401		1	39.915961	-80.733858	WGS84	Sulfur dioxide	2017-11-19	14:00		1	Parts per billion	0.4			FEM	100			West Virginia	Marshall		2017	11	19	14	22	-17	10097	290	62	-9999	-1	-9999
54	051	1002	42401		1	39.915961	-80.733858	WGS84	Sulfur dioxide	2017-11-19	15:00		1	Parts per billion	0.4			FEM	100			West Virginia	Marshall		2017	11	19	15	28	-28	10102	270	46	-9999	0	-9999
54	051	1002	42401		1	39.915961	-80.733858	WGS84	Sulfur dioxide	2017-11-19	16:00		1	Parts per billion	0.4			FEM	100			West Virginia	Marshall		2017	11	19	16	28	-22	10110	280	88	-9999	-1	-9999
54	051	1002	42401		1	39.915961	-80.733858	WGS84	Sulfur dioxide	2017-11-19	17:00		1	Parts per billion	0.4			FEM	100			West Virginia	Marshall		2017	11	19	17	33	-33	10114	270	67	-9999	-1	-9999
54	051	1002	42401		1	39.915961	-80.733858	WGS84	Sulfur dioxide	2017-11-19	18:00		1	Parts per billion	0.4			FEM	100			West Virginia	Marshall		2017	11	19	18	28	-33	10115	280	57	-9999	0	-1

54	051	1002	42401		1	39.915961	-80.733858	WGS84	Sulfur dioxide	2017-11-19	20:00	1	Parts per billion	0.4			FEM	100			West Virginia	Marshall		2017	11	19	20	6	-6	-9999	280	57	-9999	-1	-9999
54	051	1002	42401		1	39.915961	-80.733858	WGS84	Sulfur dioxide	2017-11-19	21:00	1	Parts per billion	0.4			FEM	100			West Virginia	Marshall		2017	11	19	21	17	-6	10127	270	57	-9999	-1	-9999
54	051	1002	42401		1	39.915961	-80.733858	WGS84	Sulfur dioxide	2017-11-19	22:00	1	Parts per billion	0.4			FEM	100			West Virginia	Marshall		2017	11	19	22	6	-11	-9999	290	98	-9999	2	-9999
54	051	1002	42401		1	39.915961	-80.733858	WGS84	Sulfur dioxide	2017-11-19	23:00	1	Parts per billion	0.4			FEM	100			West Virginia	Marshall		2017	11	19	23	6	-11	10142	290	57	-9999	-1	-9999
54	051	1002	42401		1	39.915961	-80.733858	WGS84	Sulfur dioxide	2017-11-20	00:00	1	Parts per billion	0.4			FEM	100			West Virginia	Marshall		2017	11	20	0	6	-17	10151	290	62	-9999	-1	5
54	051	1002	42401		1	39.915961	-80.733858	WGS84	Sulfur dioxide	2017-11-20	01:00	1	Parts per billion	0.4			FEM	100			West Virginia	Marshall		2017	11	20	1	6	-22	10160	280	31	-9999	-1	-9999
54	051	1002	42401		1	39.915961	-80.733858	WGS84	Sulfur dioxide	2017-11-20	02:00	1	Parts per billion	0.4			FEM	100			West Virginia	Marshall		2017	11	20	2	6	-50	10169	270	57	-9999	0	-9999
54	051	1002	42401		1	39.915961	-80.733858	WGS84	Sulfur dioxide	2017-11-22	06:00	1	Parts per billion	0.4			FEM	100			West Virginia	Marshall		2017	11	22	6	78	-17	10142	280	31	2	0	-9999
54	051	1002	42401		1	39.915961	-80.733858	WGS84	Sulfur dioxide	2017-11-22	07:00	1	Parts per billion	0.4			FEM	100			West Virginia	Marshall		2017	11	22	7	72	-6	10150	290	46	-9999	0	-9999
54	051	1002	42401		1	39.915961	-80.733858	WGS84	Sulfur dioxide	2017-11-22	08:00	1	Parts per billion	0.4			FEM	100			West Virginia	Marshall		2017	11	22	8	50	17	10163	300	62	-9999	-1	-9999
54	051	1002	42401		1	39.915961	-80.733858	WGS84	Sulfur dioxide	2017-11-22	09:00	1	Parts per billion	0.4			FEM	100			West Virginia	Marshall		2017	11	22	9	17	6	10178	300	46	-9999	8	-9999
54	051	1002	42401		1	39.915961	-80.733858	WGS84	Sulfur dioxide	2017-11-22	10:00	1	Parts per billion	0.4			FEM	100			West Virginia	Marshall		2017	11	22	10	11	0	10187	290	41	-9999	3	-9999
54	051	1002	42401		1	39.915961	-80.733858	WGS84	Sulfur dioxide	2017-11-22	11:00	1	Parts per billion	0.4			FEM	100			West Virginia	Marshall		2017	11	22	11	11	-6	10194	290	31	-9999	0	-9999
54	051	1002	42401		1	39.915961	-80.733858	WGS84	Sulfur dioxide	2017-11-22	12:00	1	Parts per billion	0.4			FEM	100			West Virginia	Marshall		2017	11	22	12	6	-17	10204	280	36	-9999	0	10
54	051	1002	42401		1	39.915961	-80.733858	WGS84	Sulfur dioxide	2017-11-22	13:00	1	Parts per billion	0.4			FEM	100			West Virginia	Marshall		2017	11	22	13	6	-11	10214	290	31	-9999	0	-9999
54	051	1002	42401		1	39.915961	-80.733858	WGS84	Sulfur dioxide	2017-11-22	14:00	1	Parts per billion	0.4			FEM	100			West Virginia	Marshall		2017	11	22	14	6	-6	10221	310	26	-9999	0	-9999
54	051	1002	42401		1	39.915961	-80.733858	WGS84	Sulfur dioxide	2017-11-22	15:00	1	Parts per billion	0.4			FEM	100			West Virginia	Marshall		2017	11	22	15	11	-17	10229	330	67	-9999	0	-9999
54	051	1002	42401		1	39.915961	-80.733858	WGS84	Sulfur dioxide	2017-11-22	16:00	1	Parts per billion	0.4			FEM	100			West Virginia	Marshall		2017	11	22	16	6	-33	10236	330	46	-9999	0	-9999
54	051	1002	42401		1	39.915961	-80.733858	WGS84	Sulfur dioxide	2017-11-22	17:00	1	Parts per billion	0.4			FEM	100			West Virginia	Marshall		2017	11	22	17	11	-33	10235	340	51	-9999	0	-9999
54	051	1002	42401		1	39.915961	-80.733858	WGS84	Sulfur dioxide	2017-11-22	18:00	1	Parts per billion	0.4			FEM	100			West Virginia	Marshall		2017	11	22	18	17	-44	10233	310	46	-9999	0	-9999
54	051	1002	42401		1	39.915961	-80.733858	WGS84	Sulfur dioxide	2017-11-22	19:00	1	Parts per billion	0.4			FEM	100			West Virginia	Marshall		2017	11	22	19	11	-50	10233	320	41	-9999	0	-9999
54	051	1002	42401		1	39.915961	-80.733858	WGS84	Sulfur dioxide	2017-11-22	20:00	1	Parts per billion	0.4			FEM	100			West Virginia	Marshall		2017	11	22	20	11	-50	10236	330	36	-9999	0	-9999
54	051	1002	42401		1	39.915961	-80.733858	WGS84	Sulfur dioxide	2017-11-22	21:00	1	Parts per billion	0.4			FEM	100			West Virginia	Marshall		2017	11	22	21	6	-56	10241	320	36	-9999	0	-9999
54	051	1002	42401		1	39.915961	-80.733858	WGS84	Sulfur dioxide	2017-11-22	22:00	1	Parts per billion	0.4			FEM	100			West Virginia	Marshall		2017	11	22	22	6	-50	10248	330	46	-9999	0	-9999
54	051	1002	42401		1	39.915961	-80.733858	WGS84	Sulfur dioxide	2017-11-22	23:00	1	Parts per billion	0.4			FEM	100			West Virginia	Marshall		2017	11	22	23	0	-56	10255	350	41	-9999	0	-9999
54	051	1002	42401		1	39.915961	-80.733858	WGS84	Sulfur dioxide	2017-11-23	00:00	1	Parts per billion	0.4			FEM	100			West Virginia	Marshall		2017	11	23	0	0	-72	10257	300	31	-9999	0	-9999
54	051	1002	42401		1	39.915961	-80.733858	WGS84	Sulfur dioxide	2017-11-23	01:00	1	Parts per billion	0.4			FEM	100			West Virginia	Marshall		2017	11	23	1	-6	-72	10255	310	31	-9999	0	-9999
54	051	1002	42401		1	39.915961	-80.733858	WGS84	Sulfur dioxide	2017-11-23	02:00	1	Parts per billion	0.4			FEM	100			West Virginia	Marshall		2017	11	23	2	-6	-72	10250	310	21	-9999	0	-9999
54	051	1002	42401		1	39.915961	-80.733858	WGS84	Sulfur dioxide	2017-11-23	03:00	1	Parts per billion	0.4			FEM	100			West Virginia	Marshall		2017	11	23	3	-11	-67	10247	0	0	-9999	0	-9999
54	051	1002	42401		1	39.915961	-80.733858	WGS84	Sulfur dioxide	2017-11-23	04:00	1	Parts per billion	0.4			FEM	100			West Virginia	Marshall		2017	11	23	4	-11	-78	10247	0	0	-9999	0	-9999
54	051	1002	42401		1	39.915961	-80.733858	WGS84	Sulfur dioxide	2017-11-23	05:00	1	Parts per billion	0.4			FEM	100			West Virginia	Marshall		2017	11	23	5	-11	-78	10243	0	0	-9999	0	-9999
54	051	1002	42401		1	39.915961	-80.733858	WGS84	Sulfur dioxide	2017-11-23	06:00	1	Parts per billion	0.4			FEM	100			West Virginia	Marshall		2017	11	23	6	-17	-83	10236	280	15	-9999	0	-9999
54	051	1002	42401		1	39.915961	-80.733858	WGS84	Sulfur dioxide	2017-11-23	08:00	1	Parts per billion	0.4			FEM	100			West Virginia	Marshall		2017	11	23	8	-28	-78	10236	0	0	0	0	-9999
54	051	1002	42401		1	39.915961	-80.733858	WGS84	Sulfur dioxide	2017-11-23	09:00	1	Parts per billion	0.4			FEM	100			West Virginia	Marshall		2017	11	23	9	-39	-72	10234	0	0	4	0	-9999
54	051	1002	42401		1	39.915961	-80.733858	WGS84	Sulfur dioxide	2017-11-23	10:00	1	Parts per billion	0.4			FEM	100			West Virginia	Marshall		2017	11	23	10	-39	-72	10231	0	0	0	0	-9999
54	051	1002	42401		1	39.915961	-80.733858	WGS84	Sulfur dioxide	2017-11-23	11:00	1	Parts per billion	0.4			FEM	100			West Virginia	Marshall		2017	11	23	11	-56	-78	10230	0	0	0	0	-9999
54	051	1002	42401		1	39.915961	-80.733858	WGS84	Sulfur dioxide	2017-11-23	12:00	1	Parts per billion	0.4			FEM	100			West Virginia	Marshall		2017	11	23	12	-44	-78	10232	0	0	0	0	-9999
54	051	1002	42401		1	39.915961	-80.733858	WGS84	Sulfur dioxide	2017-11-23	13:00	1	Parts per billion	0.4			FEM	100			West Virginia	Marshall		2017	11	23	13	-56	-72	10225	130	21	0	0	-9999
54	051	1002	42401		1	39.915961	-80.733858	WGS84	Sulfur dioxide	2017-11-23	14:00	1	Parts per billion	0.4			FEM	100			West Virginia	Marshall		2017	11	23	14	-28	-61	10221	150	15	0	0	-9999
54	051	1002	42401		1	39.915961	-80.733858	WGS84	Sulfur dioxide	2017-11-23	18:00	1	Parts per billion	0.4			FEM	100			West Virginia	Marshall		2017	11	23	18	33	-56	10197	270	31	-9999	0	-9999
54	051	1002	42401		1	39.915961	-80.733858	WGS84	Sulfur dioxide	2017-11-23	19:00	1	Parts per billion	0.4			FEM	100			West Virginia	Marshall		2017	11	23	19	33	-61	10190	270	21	0	0	-9999
54	051	1002	42401		1	39.915961	-80.733858	WGS84	Sulfur dioxide	2017-11-24	14:00	1	Parts per billion	0.4			FEM	100			West Virginia	Marshall		2017	11	24	14	11	-44	10171	160	26	0	0	-9999
54	051	1002	42401		1	39.915961	-80.733858	WGS84	Sulfur dioxide	2017-11-24	23:00	1	Parts per billion	0.4			FEM	100			West Virginia	Marshall		2017	11	24	23	89	-72	10109	160	36	0	0	-9999
54	051	1002	42401		1	39.915961	-80.733858	WGS84	Sulfur dioxide	2017-11-25	20:00	1	Parts per billion	0.4			FEM	100			West Virginia	Marshall		2017	11	25	20	117	28	10089	280	51	-9999	0	-9999
54	051	1002	42401		1	39.915961	-80.733858	WGS84	Sulfur dioxide	2017-11-25	21:00	1	Parts per billion	0.4			FEM	100			West Virginia	Marshall		2017	11	25	21	106	22	10097	270	72	4	0	-9999
54	051	1002	42401		1	39.915961	-80.733858	WGS84	Sulfur dioxide	2017-11-25	22:00	1	Parts per billion	0.4			FEM	100			West Virginia	Marshall		2017	11	25	22	100	17	10107	280	46	-9999	0	-9999
54	051	1002	42401		1	39.915961	-80.733858	WGS84	Sulfur dioxide	2017-11-25	23:00	1	Parts per billion	0.4			FEM	100			West Virginia	Marshall		2017	11	25	23	89	6	10118	270	51	2	0	-9999
54	051	1002	42401		1	39.915961	-80.733858	WGS84	Sulfur dioxide	2017-11-26	00:00	1	Parts per billion	0.4			FEM	100			West Virginia	Marshall		2017	11	26	0	83	-6	10127	280	46	4	0	-9999
54	051	1002	42401		1	39.915961	-80.733858	WGS84	Sulfur dioxide	2017-11-26	01:00	1	Parts per billion	0.4			FEM	100			West Virginia	Marshall		2017	11	26	1	78	-6	10132	280	31	-9999	0	-9999
54	051	1002	42401		1	39.915961	-80.733858	WGS84	Sulfur dioxide	2017-11-26	02:00	1	Parts per billion	0.4			FEM	100			West Virginia	Marshall		2017	11	26	2	78	-11	10137	290	62	-9999	0	-9999
54	051	1002	42401		1	39.915961	-80.733858	WGS84	Sulfur dioxide	2017-11-26	03:00	1	Parts per billion	0.4			FEM	100			West Virginia	Marshall		2017	11	26	3	72	-6	10148	280	51	-9999	0	-9999
54	051	1002	42401		1	39.915961	-80.733858	WGS84	Sulfur dioxide	2017-11-26	04:00	1	Parts per billion	0.4			FEM	100			West Virginia	Marshall		2017	11	26	4	72	-17	10152	290	62	-9999	0	-9999
54	051	1002	42401		1	39.915961	-80.733858	WGS84	Sulfur dioxide	2017-11-26	05:00	1	Parts per billion	0.4			FEM	100			West Virginia	Marshall		2017	11	26	5	67	-28	10162	280	46	-9999	0	-9999
54	051	1002	42401		1	39.915961	-80.733858	WGS84	Sulfur dioxide	2017-11-26	06:00	1	Parts per billion	0.4			FEM	100			West Virginia	Marshall		2017	11	26	6	56	-22	10170	300	46	-9999	0	-9999
54	051	1002	42401		1	39.915961	-80.733858	WGS84	Sulfur dioxide	2017-11-26	07:00	1	Parts per billion	0.4			FEM	100			West Virginia	Marshall		2017	11	26	7	44	-22	10176	280	57	4	0	-9999
54	051	1002	42401		1	39.915961	-80.733858	WGS84	Sulfur dioxide	2017-11-26	09:00	1	Parts per billion	0.4			FEM	100			West Virginia	Marshall		2017	11	26	9	28	-22	10186	280	36	-9999	0	-9999
54	051	1002	42401		1	39.915961	-80.733858	WGS84	Sulfur dioxide	2017-11-26	10:00	1	Parts per billion	0.4			FEM	100			West Virginia	Marshall		2017	11	26	10	22	-22	10190	280	31	-9999	0	-9999
54	051	1002	42401		1	39.915961	-80.733858	WGS84	Sulfur dioxide	2017-11-26	11:00	1	Parts per billion	0.4			FEM	100			West Virginia	Marshall		2017	11	26	11	11	-28	10199	270	31	-9999	0	-9999
54	051	1002	42401		1	39.915961	-80.733858	WGS84	Sulfur dioxide	2017-11-26	12:00	1	Parts per billion	0.4			FEM	100			West Virginia	Marshall		2017	11	26	12	6	-28	10211	290	36	-9999	0	-9999
54	051	1002	42401		1	39.915961	-80.733858	WGS84	Sulfur dioxide	2017-11-26	13:00	1	Parts per billion	0.4			FEM	100			West Virginia	Marshall		2017	11	26	13	6	-33	10215	280	26	-9999	0	-9999
54	051	1002	42401		1	39.915961	-80.733858	WGS84	Sulfur dioxide	2017-11-26	14:00	1	Parts per billion	0.4			FEM	100			West Virginia	Marshall		2017	11	26	14	11	-33	10218	280	26	-9999	0	-9999
54	051	1002	42401		1	39.915961	-80.733858	WGS84	Sulfur dioxide	2017-11-26	17:00	1	Parts per billion	0.4			FEM	100			West Virginia	Marshall		2017	11	26	17	39	-56	10219	300	36	0	0	-9999
54	051	1002	42401		1	39.915961	-80.733858	WGS84	Sulfur dioxide	2017-11-26	19:00	1	Parts per billion	0.4			FEM	100			West Virginia	Marshall		2017	11	26	19	56	-72	10205	270	51	0	0	-9999
54	051	1002	42401		1	39.915961	-80.733858	WGS84	Sulfur dioxide	2017-11-28	00:00	1	Parts per billion	0.4			FEM	100			West Virginia	Marshall		2017	11	28	0	83	-6	10226	160	31	0	0	-9999
54	051	1002	42401		1	39.915961	-80.733858	WGS84	Sulfur dioxide	2017-11-28	02:00	1	Parts per billion	0.4			FEM	100			West Virginia	Marshall		2017	11	28	2	78	-11	10228	160	31	0	0	-9999
54	051	1002	42401		1	39.915961	-80.733858	WGS84	Sulfur dioxide	2017-11-28	03:00	1	Parts per billion	0.4			FEM	100			West Virginia	Marshall		2017	11	28	3	72	-11	10226	160	41	0	0	-9999
54	051	1002	42401		1	39.915961	-80.733858	WGS84	Sulfur dioxide	2017-11-28	04:00	1	Parts per billion	0.4			FEM	100			West Virginia	Marshall		2017	11	28	4	78	-11	10225	160	36	0	0	-9999
54	051	1002	42401		1	39.915961	-80.733858	WGS84	Sulfur dioxide	2017-11-28	07:00	1	Parts per billion	0.4			FEM	100			West Virginia	Marshall		2017	11	28	7	67	-17	10229	160	41	0	0	-9999
54	051	1002	42401		1	39.915961	-80.733858	WGS84	Sulfur dioxide	2017-11-28	08:00	1	Parts per billion	0.4			FEM	100			West Virginia	Marshall		2017	11	28	8	67	-17	10229	160	41	0	0	-9999
54	051	1002	42401		1	39.915961	-80.733858	WGS84	Sulfur dioxide	2017-11-28	09:00	1	Parts per billion	0.4			FEM	100			West Virginia	Marshall		2017	11	28	9	67	-17	10231	160	31	0	0	-9999
54	051	1002	42401		1	39.915961	-80.733858	WGS84	Sulfur dioxide	2017-11-28	10:00	1	Parts per billion	0.4			FEM	100			West Virginia	Marshall		2017	11	28	10	67	-17	10236	150	31	0	0	-9999
54	051	1002	42401		1	39.915961	-80.733858	WGS84	Sulfur dioxide	2017-11-28	12:00	1	Parts per billion	0.4			FEM	100			West Virginia	Marshall		2017	11	28	12	67	-17	10238	150	36	0	0	-9999
54	051	1002	42401		1	39.915961	-80.733858	WGS84	Sulfur dioxide	2017-11-28	13:00	1	Parts per billion	0.4			FEM	100			West Virginia	Marshall		2017	11	28	13	72	-17	10240	160	36	0	0	-9999
54	051	1002	42401		1	39.915961	-80.733858	WGS84	Sulfur dioxide	2017-11-29	14:00	1	Parts per billion	0.4			FEM	100			West Virginia	Marshall		2017	11	29	14	100	-6	10251	280	31	0	0	-9999
54	051	1002	42401		1	39.915961	-80.733858	WGS84	Sulfur dioxide	2017-11-29	17:00	1	Parts per billion	0.4			FEM	100			West Virginia	Marshall		2017	11	29	17	122	-28	10255	320	36	0	0	-9999
54	051	1002	42401		1	39.915961	-80.733858	WGS84	Sulfur dioxide	2017-11-29	19:00	1	Parts per billion	0.4			FEM	100			West Virginia	Marshall		2017	11	29	19	133	-83	10251	310	57	0	0	-9999
54	051	1002	42401		1	39.915961	-80.733858	WGS84	Sulfur dioxide	2017-11-29	20:00	1	Parts per billion	0.4			FEM	100			West Virginia	Marshall		2017	11	29	20	128	-89	10249	310	41	0	0	-9999
54	051	1002	42401		1	39.915961	-80.733858	WGS84	Sulfur dioxide	2017-11-29	21:00	1	Parts per billion	0.4			FEM	100			West Virginia	Marshall		2017	11	29	21	128	-72	10250	330	31	0	0	-9999
54	051	1002	42401		1	39.915961	-80.733858	WGS84	Sulfur dioxide	2017-11-29	22:00	1	Parts per billion	0.4			FEM	100			West Virginia	Marshall		2017	11	29	22	106	-72	10252	340	21	0	0	-9999
54	051	1002	42401		1	39.915961	-80.733858	WGS84	Sulfur dioxide	2017-11-29	23:00	1	Parts per billion	0.4			FEM	100			West Virginia	Marshall		2017	11	29	23	89	-61	10253	20	31	0	0	-9999
54	051	1002	42401		1	39.915961	-80.733858	WGS84	Sulfur dioxide	2017-11-30	00:00	1	Parts per billion	0.4			FEM	100			West Virginia	Marshall		2017	11	30	0	78	-56	10256	20	31	0	0	-9999
54	051	1002	42401		1	39.915961	-80.733858	WGS84	Sulfur dioxide	2017-11-30	01:00	1	Parts per billion	0.4			FEM	100			West Virginia	Marshall		2017	11	30	1	72	-56	10257	40	26	0	0	-9999

54	051	1002	42401	1	39.915961	-80.733858	WGS84	Sulfur dioxide	2017-11-30	02:00	1	Parts per billion	0.4			FEM	100	[redacted]	West Virginia	Marshall	[redacted]	2017	11	30	2	61	-61	10252	60	31	0	0	-9999
54	051	1002	42401	1	39.915961	-80.733858	WGS84	Sulfur dioxide	2017-11-30	03:00	1	Parts per billion	0.4			FEM	100	[redacted]	West Virginia	Marshall	[redacted]	2017	11	30	3	50	-50	10246	70	31	0	0	-9999
54	051	1002	42401	1	39.915961	-80.733858	WGS84	Sulfur dioxide	2017-11-30	04:00	1	Parts per billion	0.4			FEM	100	[redacted]	West Virginia	Marshall	[redacted]	2017	11	30	4	44	-50	10245	80	15	0	0	-9999
54	051	1002	42401	1	39.915961	-80.733858	WGS84	Sulfur dioxide	2017-11-30	05:00	1	Parts per billion	0.4			FEM	100	[redacted]	West Virginia	Marshall	[redacted]	2017	11	30	5	39	-50	10241	80	21	0	0	-9999
54	051	1002	42401	1	39.915961	-80.733858	WGS84	Sulfur dioxide	2017-11-30	06:00	1	Parts per billion	0.4			FEM	100	[redacted]	West Virginia	Marshall	[redacted]	2017	11	30	6	39	-50	10240	0	0	0	0	-9999
54	051	1002	42401	1	39.915961	-80.733858	WGS84	Sulfur dioxide	2017-11-30	07:00	1	Parts per billion	0.4			FEM	100	[redacted]	West Virginia	Marshall	[redacted]	2017	11	30	7	28	-44	10230	110	31	0	0	-9999
54	051	1002	42401	1	39.915961	-80.733858	WGS84	Sulfur dioxide	2017-11-30	08:00	1	Parts per billion	0.4			FEM	100	[redacted]	West Virginia	Marshall	[redacted]	2017	11	30	8	33	-44	10227	120	26	0	0	-9999
54	051	1002	42401	1	39.915961	-80.733858	WGS84	Sulfur dioxide	2017-11-30	09:00	1	Parts per billion	0.4			FEM	100	[redacted]	West Virginia	Marshall	[redacted]	2017	11	30	9	44	-50	10219	0	0	0	0	-9999
54	051	1002	42401	1	39.915961	-80.733858	WGS84	Sulfur dioxide	2017-11-30	10:00	1	Parts per billion	0.4			FEM	100	[redacted]	West Virginia	Marshall	[redacted]	2017	11	30	10	39	-50	10215	120	21	0	0	-9999
54	051	1002	42401	1	39.915961	-80.733858	WGS84	Sulfur dioxide	2017-11-30	11:00	1	Parts per billion	0.4			FEM	100	[redacted]	West Virginia	Marshall	[redacted]	2017	11	30	11	50	-44	10207	150	21	-9999	0	-9999
54	051	1002	42401	1	39.915961	-80.733858	WGS84	Sulfur dioxide	2017-12-01	01:00	1	Parts per billion	0.4			FEM	100	[redacted]	West Virginia	Marshall	[redacted]	2017	12	1	1	78	61	10190	270	46	-9999	0	-9999
54	051	1002	42401	1	39.915961	-80.733858	WGS84	Sulfur dioxide	2017-12-01	02:00	1	Parts per billion	0.4			FEM	100	[redacted]	West Virginia	Marshall	[redacted]	2017	12	1	2	67	50	10197	270	41	2	0	-9999
54	051	1002	42401	1	39.915961	-80.733858	WGS84	Sulfur dioxide	2017-12-01	03:00	1	Parts per billion	0.4			FEM	100	[redacted]	West Virginia	Marshall	[redacted]	2017	12	1	3	56	44	10201	280	31	0	0	-9999
54	051	1002	42401	1	39.915961	-80.733858	WGS84	Sulfur dioxide	2017-12-01	05:00	1	Parts per billion	0.4			FEM	100	[redacted]	West Virginia	Marshall	[redacted]	2017	12	1	5	50	33	10207	280	31	0	0	-9999
54	051	1002	42401	1	39.915961	-80.733858	WGS84	Sulfur dioxide	2017-12-01	06:00	1	Parts per billion	0.4			FEM	100	[redacted]	West Virginia	Marshall	[redacted]	2017	12	1	6	39	28	10207	290	31	0	0	-9999
54	051	1002	42401	1	39.915961	-80.733858	WGS84	Sulfur dioxide	2017-12-01	07:00	1	Parts per billion	0.4			FEM	100	[redacted]	West Virginia	Marshall	[redacted]	2017	12	1	7	33	22	10214	280	26	0	0	-9999
54	051	1002	42401	1	39.915961	-80.733858	WGS84	Sulfur dioxide	2017-12-01	08:00	1	Parts per billion	0.4			FEM	100	[redacted]	West Virginia	Marshall	[redacted]	2017	12	1	8	28	17	10223	280	15	0	0	-9999
54	051	1002	42401	1	39.915961	-80.733858	WGS84	Sulfur dioxide	2017-12-01	09:00	1	Parts per billion	0.4			FEM	100	[redacted]	West Virginia	Marshall	[redacted]	2017	12	1	9	28	6	10224	0	0	0	0	-9999
54	051	1002	42401	1	39.915961	-80.733858	WGS84	Sulfur dioxide	2017-12-01	10:00	1	Parts per billion	0.4			FEM	100	[redacted]	West Virginia	Marshall	[redacted]	2017	12	1	10	17	6	10231	0	0	0	0	-9999
54	051	1002	42401	1	39.915961	-80.733858	WGS84	Sulfur dioxide	2017-12-01	13:00	1	Parts per billion	0.4			FEM	100	[redacted]	West Virginia	Marshall	[redacted]	2017	12	1	13	-11	-17	10251	0	0	9	0	-9999
54	051	1002	42401	1	39.915961	-80.733858	WGS84	Sulfur dioxide	2017-12-01	14:00	1	Parts per billion	0.4			FEM	100	[redacted]	West Virginia	Marshall	[redacted]	2017	12	1	14	-11	-17	10257	0	0	9	0	-9999
54	051	1002	42401	1	39.915961	-80.733858	WGS84	Sulfur dioxide	2017-12-01	15:00	1	Parts per billion	0.4			FEM	100	[redacted]	West Virginia	Marshall	[redacted]	2017	12	1	15	0	0	10263	0	0	9	0	-9999
54	051	1002	42401	1	39.915961	-80.733858	WGS84	Sulfur dioxide	2017-12-01	16:00	1	Parts per billion	0.4			FEM	100	[redacted]	West Virginia	Marshall	[redacted]	2017	12	1	16	28	28	10262	0	0	0	0	-9999
54	051	1002	42401	1	39.915961	-80.733858	WGS84	Sulfur dioxide	2017-12-01	17:00	1	Parts per billion	0.4			FEM	100	[redacted]	West Virginia	Marshall	[redacted]	2017	12	1	17	61	28	10254	0	0	0	0	-9999
54	051	1002	42401	1	39.915961	-80.733858	WGS84	Sulfur dioxide	2017-12-01	18:00	1	Parts per billion	0.4			FEM	100	[redacted]	West Virginia	Marshall	[redacted]	2017	12	1	18	67	-17	10253	310	21	0	0	-9999
54	051	1002	42401	1	39.915961	-80.733858	WGS84	Sulfur dioxide	2017-12-01	19:00	1	Parts per billion	0.4			FEM	100	[redacted]	West Virginia	Marshall	[redacted]	2017	12	1	19	78	-6	10250	270	15	0	0	-9999
54	051	1002	42401	1	39.915961	-80.733858	WGS84	Sulfur dioxide	2017-12-01	21:00	1	Parts per billion	0.4			FEM	100	[redacted]	West Virginia	Marshall	[redacted]	2017	12	1	21	78	-11	10249	0	0	0	0	-9999
54	051	1002	42401	1	39.915961	-80.733858	WGS84	Sulfur dioxide	2017-12-01	22:00	1	Parts per billion	0.4			FEM	100	[redacted]	West Virginia	Marshall	[redacted]	2017	12	1	22	72	-17	10246	0	0	0	0	-9999
54	051	1002	42401	1	39.915961	-80.733858	WGS84	Sulfur dioxide	2017-12-01	23:00	1	Parts per billion	0.4			FEM	100	[redacted]	West Virginia	Marshall	[redacted]	2017	12	1	23	61	-17	10252	0	0	0	0	-9999
54	051	1002	42401	1	39.915961	-80.733858	WGS84	Sulfur dioxide	2017-12-02	00:00	1	Parts per billion	0.4			FEM	100	[redacted]	West Virginia	Marshall	[redacted]	2017	12	2	0	50	-17	10250	100	21	0	0	-9999
54	051	1002	42401	1	39.915961	-80.733858	WGS84	Sulfur dioxide	2017-12-02	01:00	1	Parts per billion	0.4			FEM	100	[redacted]	West Virginia	Marshall	[redacted]	2017	12	2	1	33	-17	-9999	110	21	0	0	-9999
54	051	1002	42401	1	39.915961	-80.733858	WGS84	Sulfur dioxide	2017-12-02	02:00	1	Parts per billion	0.4			FEM	100	[redacted]	West Virginia	Marshall	[redacted]	2017	12	2	2	39	-17	10254	0	0	0	0	-9999
54	051	1002	42401	1	39.915961	-80.733858	WGS84	Sulfur dioxide	2017-12-02	03:00	1	Parts per billion	0.4			FEM	100	[redacted]	West Virginia	Marshall	[redacted]	2017	12	2	3	28	-17	10250	0	0	0	0	-9999
54	051	1002	42401	1	39.915961	-80.733858	WGS84	Sulfur dioxide	2017-12-02	04:00	1	Parts per billion	0.4			FEM	100	[redacted]	West Virginia	Marshall	[redacted]	2017	12	2	4	11	-22	10249	0	0	0	0	-9999
54	051	1002	42401	1	39.915961	-80.733858	WGS84	Sulfur dioxide	2017-12-02	05:00	1	Parts per billion	0.4			FEM	100	[redacted]	West Virginia	Marshall	[redacted]	2017	12	2	5	6	-17	10248	0	0	0	0	-9999
54	051	1002	42401	1	39.915961	-80.733858	WGS84	Sulfur dioxide	2017-12-02	06:00	1	Parts per billion	0.4			FEM	100	[redacted]	West Virginia	Marshall	[redacted]	2017	12	2	6	0	-17	10245	350	15	0	0	-9999
54	051	1002	42401	1	39.915961	-80.733858	WGS84	Sulfur dioxide	2017-12-02	07:00	1	Parts per billion	0.4			FEM	100	[redacted]	West Virginia	Marshall	[redacted]	2017	12	2	7	-28	-39	10244	100	21	0	0	-9999
54	051	1002	42401	1	39.915961	-80.733858	WGS84	Sulfur dioxide	2017-12-02	08:00	1	Parts per billion	0.4			FEM	100	[redacted]	West Virginia	Marshall	[redacted]	2017	12	2	8	-17	-33	10245	0	0	0	0	-9999
54	051	1002	42401	1	39.915961	-80.733858	WGS84	Sulfur dioxide	2017-12-02	09:00	1	Parts per billion	0.4			FEM	100	[redacted]	West Virginia	Marshall	[redacted]	2017	12	2	9	-39	-50	10239	110	36	0	0	-9999
54	051	1002	42401	1	39.915961	-80.733858	WGS84	Sulfur dioxide	2017-12-02	10:00	1	Parts per billion	0.4			FEM	100	[redacted]	West Virginia	Marshall	[redacted]	2017	12	2	10	-28	-44	10236	0	0	0	0	-9999
54	051	1002	42401	1	39.915961	-80.733858	WGS84	Sulfur dioxide	2017-12-02	11:00	1	Parts per billion	0.4			FEM	100	[redacted]	West Virginia	Marshall	[redacted]	2017	12	2	11	-44	-50	10240	330	15	9	0	-9999
54	051	1002	42401	1	39.915961	-80.733858	WGS84	Sulfur dioxide	2017-12-02	12:00	1	Parts per billion	0.4			FEM	100	[redacted]	West Virginia	Marshall	[redacted]	2017	12	2	12	-44	-61	-9999	0	0	9	0	-9999
54	051	1002	42401	1	39.915961	-80.733858	WGS84	Sulfur dioxide	2017-12-02	13:00	1	Parts per billion	0.4			FEM	100	[redacted]	West Virginia	Marshall	[redacted]	2017	12	2	13	-39	-50	10243	0	0	0	0	-9999
54	051	1002	42401	1	39.915961	-80.733858	WGS84	Sulfur dioxide	2017-12-02	14:00	1	Parts per billion	0.4			FEM	100	[redacted]	West Virginia	Marshall	[redacted]	2017	12	2	14	-39	-50	10245	0	0	0	0	-9999
54	051	1002	42401	1	39.915961	-80.733858	WGS84	Sulfur dioxide	2017-12-02	15:00	1	Parts per billion	0.4			FEM	100	[redacted]	West Virginia	Marshall	[redacted]	2017	12	2	15	-17	-28	10250	0	0	0	0	-9999
54	051	1002	42401	1	39.915961	-80.733858	WGS84	Sulfur dioxide	2017-12-02	16:00	1	Parts per billion	0.4			FEM	100	[redacted]	West Virginia	Marshall	[redacted]	2017	12	2	16	6	-6	10241	0	0	0	0	-9999
54	051	1002	42401	1	39.915961	-80.733858	WGS84	Sulfur dioxide	2017-12-02	18:00	1	Parts per billion	0.4			FEM	100	[redacted]	West Virginia	Marshall	[redacted]	2017	12	2	18	56	6	10236	280	31	0	0	-9999
54	051	1002	42401	1	39.915961	-80.733858	WGS84	Sulfur dioxide	2017-12-02	22:00	1	Parts per billion	0.4			FEM	100	[redacted]	West Virginia	Marshall	[redacted]	2017	12	2	22	72	-11	10216	160	15	0	0	-9999
54	051	1002	42401	1	39.915961	-80.733858	WGS84	Sulfur dioxide	2017-12-02	23:00	1	Parts per billion	0.4			FEM	100	[redacted]	West Virginia	Marshall	[redacted]	2017	12	2	23	61	-11	10219	0	0	0	0	-9999
54	051	1002	42401	1	39.915961	-80.733858	WGS84	Sulfur dioxide	2017-12-03	00:00	1	Parts per billion	0.4			FEM	100	[redacted]	West Virginia	Marshall	[redacted]	2017	12	3	0	44	-11	10222	0	0	0	0	-9999
54	051	1002	42401	1	39.915961	-80.733858	WGS84	Sulfur dioxide	2017-12-03	01:00	1	Parts per billion	0.4			FEM	100	[redacted]	West Virginia	Marshall	[redacted]	2017	12	3	1	44	-11	10224	0	0	0	0	-9999
54	051	1002	42401	1	39.915961	-80.733858	WGS84	Sulfur dioxide	2017-12-03	02:00	1	Parts per billion	0.4			FEM	100	[redacted]	West Virginia	Marshall	[redacted]	2017	12	3	2	22	-17	10221	80	26	0	0	-9999
54	051	1002	42401	1	39.915961	-80.733858	WGS84	Sulfur dioxide	2017-12-03	03:00	1	Parts per billion	0.4			FEM	100	[redacted]	West Virginia	Marshall	[redacted]	2017	12	3	3	17	-17	10223	350	15	0	0	-9999
54	051	1002	42401	1	39.915961	-80.733858	WGS84	Sulfur dioxide	2017-12-03	04:00	1	Parts per billion	0.4			FEM	100	[redacted]	West Virginia	Marshall	[redacted]	2017	12	3	4	6	-17	10219	120	26	0	0	-9999
54	051	1002	42401	1	39.915961	-80.733858	WGS84	Sulfur dioxide	2017-12-03	05:00	1	Parts per billion	0.4			FEM	100	[redacted]	West Virginia	Marshall	[redacted]	2017	12	3	5	11	-17	10224	0	0	0	0	-9999
54	051	1002	42401	1	39.915961	-80.733858	WGS84	Sulfur dioxide	2017-12-03	06:00	1	Parts per billion	0.4			FEM	100	[redacted]	West Virginia	Marshall	[redacted]	2017	12	3	6	-6	-22	10221	140	15	-9999	0	-9999
54	051	1002	42401	1	39.915961	-80.733858	WGS84	Sulfur dioxide	2017-12-03	07:00	1	Parts per billion	0.4			FEM	100	[redacted]	West Virginia	Marshall	[redacted]	2017	12	3	7	11	-17	10219	0	0	0	0	-9999
54	051	1002	42401	1	39.915961	-80.733858	WGS84	Sulfur dioxide	2017-12-03	08:00	1	Parts per billion	0.4			FEM	100	[redacted]	West Virginia	Marshall	[redacted]	2017	12	3	8	-6	-22	10218	0	0	0	0	-9999
54	051	1002	42401	1	39.915961	-80.733858	WGS84	Sulfur dioxide	2017-12-03	10:00	1	Parts per billion	0.4			FEM	100	[redacted]	West Virginia	Marshall	[redacted]	2017	12	3	10	-11	-28	10222	0	0	0	0	-9999
54	051	1002	42401	1	39.915961	-80.733858	WGS84	Sulfur dioxide	2017-12-03	12:00	1	Parts per billion	0.4			FEM	100	[redacted]	West Virginia	Marshall	[redacted]	2017	12	3	12	-22	-33	10233	0	0	0	0	-9999
54	051	1002	42401	1	39.915961	-80.733858	WGS84	Sulfur dioxide	2017-12-04	00:00	1	Parts per billion	0.4			FEM	100	[redacted]	West Virginia	Marshall	[redacted]	2017	12	4	0	72	-17	10248	0	0	0	0	-9999
54	051	1002	42401	1	39.915961	-80.733858	WGS84	Sulfur dioxide	2017-12-04	01:00	1	Parts per billion	0.4			FEM	100	[redacted]	West Virginia	Marshall	[redacted]	2017	12	4	1	67	-17	10251	0	0	0	0	-9999
54	051	1002	42401	1	39.915961	-80.733858	WGS84	Sulfur dioxide	2017-12-04	02:00	1	Parts per billion	0.4			FEM	100	[redacted]	West Virginia	Marshall	[redacted]	2017	12	4	2	67	-22	10252	160	15	0	0	-9999
54	051	1002	42401	1	39.915961	-80.733858	WGS84	Sulfur dioxide	2017-12-04	04:00	1	Parts per billion	0.4			FEM	100	[redacted]	West Virginia	Marshall	[redacted]	2017	12	4	4	44	-17	10254	0	0	0	0	-9999
54	051	1002	42401	1	39.915961	-80.733858	WGS84	Sulfur dioxide	2017-12-04	05:00	1	Parts per billion	0.4			FEM	100	[redacted]	West Virginia	Marshall	[redacted]	2017	12	4	5	33	-22	10253	130	26	0	0	-9999
54	051	1002	42401	1	39.915961	-80.733858	WGS84	Sulfur dioxide	2017-12-04	06:00	1	Parts per billion	0.4			FEM	100	[redacted]	West Virginia	Marshall	[redacted]	2017	12	4	6	28	-22	10252	110	15	0	0	-9999
54	051	1002	42401	1	39.915961	-80.733858	WGS84	Sulfur dioxide	2017-12-04	07:00	1	Parts per billion	0.4			FEM	100	[redacted]	West Virginia	Marshall	[redacted]	2017	12	4	7	33	-17	10250	140	15	0	0	-9999
54	051	1002	42401	1	39.915961	-80.733858	WGS84	Sulfur dioxide	2017-12-04	08:00	1	Parts per billion	0.4			FEM	100	[redacted]	West Virginia	Marshall	[redacted]	2017	12	4	8	28	-17	10247	100	31	0	0	-9999
54	051	1002	42401	1	39.915961	-80.733858	WGS84	Sulfur dioxide	2017-12-04	09:00	1	Parts per billion	0.4			FEM	100	[redacted]	West Virginia	Marshall	[redacted]	2017	12	4	9	28	-17	10250	140	15	0	0	-9999
54	051	1002	42401	1	39.915961	-80.733858	WGS84	Sulfur dioxide	2017-12-04	10:00	1	Parts per billion	0.4			FEM	100	[redacted]	West Virginia	Marshall	[redacted]	2017	12	4	10	39	-17	10252	110	21	0	0	-9999
54	051	1002	42401	1	39.915961	-80.733858	WGS84	Sulfur dioxide	2017-12-04	11:00	1	Parts per billion	0.4			FEM	100	[redacted]	West Virginia	Marshall	[redacted]	2017	12	4	11	39	-17	10251	120	21	0	0	-9999
54	051	1002	42401	1	39.915961	-80.733858	WGS84	Sulfur dioxide	2017-12-04	12:00	1	Parts per billion	0.4			FEM	100	[redacted]	West Virginia	Marshall	[redacted]	2017	12	4	12	39	-17	10250	110	41	0	0	-9999
54	051	1002	42401	1	39.915961	-80.733858	WGS84	Sulfur dioxide	2017-12-04	13:00	1	Parts per billion	0.4			FEM	100	[redacted]	West Virginia	Marshall	[redacted]	2017	12	4	13	33	-17	10249	120	26	0	0	-9999
54	051	1002	42401	1	39.915961	-80.733858	WGS84	Sulfur dioxide	2017-12-04	14:00	1	Parts per billion	0.4			FEM	100	[redacted]	West Virginia	Marshall	[redacted]	2017	12	4	14	50	-17	10252	120	21	0	0	-9999
54	051	1002	42401	1	39.915961	-80.733858	WGS84	Sulfur dioxide	2017-12-04	15:00	1	Parts per billion	0.4			FEM	100	[redacted]	West Virginia	Marshall	[redacted]	2017	12	4	15	72	-6	10248	140	26	0	0	-9999
54	051	1002	42401	1	39.915961	-80.733858	WGS84	Sulfur dioxide	2017-12-04	22:00	1	Parts per billion	0.4			FEM	100	[redacted]	West Virginia	Marshall	[redacted]	2017	12	4	22	133	0	10198	150	31	0	0	-9999
54	051	1002	42401	1	39.915961	-80.733858	WGS84	Sulfur dioxide	2017-12-04	23:00	1	Parts per billion	0.4			FEM	100	[redacted]	West Virginia	Marshall	[redacted]	2017	12	4	23	122	0	10190	140	36	0	0	-9999
54	051	1002	42401	1	39.915961	-80.733858	WGS84	Sulfur dioxide	2017-12-05	00:00	1	Parts per billion	0.4			FEM	100	[redacted]	West Virginia	Marshall	[redacted]	2017	12	5	0	133	-6	10183	150	46	0	0	-9999
54	051	1002	42401	1	39.915961	-80.733858	WGS84	Sulfur dioxide	2017-12-05	01:00	1	Parts per billion	0.4			FEM	100	[redacted]	West Virginia	Marshall	[redacted]	2017	12	5	1	128	-6	10184	160	51	0	0	-9999
54	051	1002	42401	1	39.915961	-80.733858	WGS84	Sulfur dioxide	2017-12-05	02:00	1	Parts per billion	0.4			FEM	100	[redacted]	West Virginia	Marshall	[redacted]	2017	12	5	2	128	-11	10178	160	57	0	0	-9999
54	051	1002	42401	1	39.915961	-80.733858	WGS84	Sulfur dioxide	2017-12-06	04:00	1	Parts per billion	0.4			FEM	100	[redacted]	West Virginia	Marshall	[redacted]	2017	12	6	4	0	-78	10186	270	67	-9999	0	-9999
54	051	1002	42401	1	39.915961	-80.733858	WGS84	Sulfur dioxide	2017-12-07	17:00	1	Parts per billion	0.4			FEM	100	[redacted]	West Virginia	Marshall	[redacted]	2017	12	7	17	17	-44	10179	270	62	-9999	0	-9999

54	051	1002	42401		1	39.915961	-80.733858	WGS84	Sulfur dioxide	2017-12-07	18:00		1	Parts per billion	0.4			FEM	100			West Virginia	Marshall		2017	12	7	18	17	-50	10170	270	67	-9999	0	-9999
54	051	1002	42401		1	39.915961	-80.733858	WGS84	Sulfur dioxide	2017-12-07	20:00		1	Parts per billion	0.4			FEM	100			West Virginia	Marshall		2017	12	7	20	6	-50	10169	270	62	-9999	0	-9999
54	051	1002	42401		1	39.915961	-80.733858	WGS84	Sulfur dioxide	2017-12-07	23:00		1	Parts per billion	0.4			FEM	100			West Virginia	Marshall		2017	12	7	23	-17	-83	10192	280	62	-9999	0	-9999
54	051	1002	42401		1	39.915961	-80.733858	WGS84	Sulfur dioxide	2017-12-08	00:00		1	Parts per billion	0.4			FEM	100			West Virginia	Marshall		2017	12	8	0	-28	-89	10203	270	46	-9999	0	-1
54	051	1002	42401		1	39.915961	-80.733858	WGS84	Sulfur dioxide	2017-12-08	01:00		1	Parts per billion	0.4			FEM	100			West Virginia	Marshall		2017	12	8	1	-33	-94	10209	280	46	-9999	0	-9999
54	051	1002	42401		1	39.915961	-80.733858	WGS84	Sulfur dioxide	2017-12-08	02:00		1	Parts per billion	0.4			FEM	100			West Virginia	Marshall		2017	12	8	2	-33	-94	10209	290	62	-9999	0	-9999
54	051	1002	42401		1	39.915961	-80.733858	WGS84	Sulfur dioxide	2017-12-08	04:00		1	Parts per billion	0.4			FEM	100			West Virginia	Marshall		2017	12	8	4	-39	-106	10208	270	41	-9999	0	-9999
54	051	1002	42401		1	39.915961	-80.733858	WGS84	Sulfur dioxide	2017-12-08	06:00		1	Parts per billion	0.4			FEM	100			West Virginia	Marshall		2017	12	8	6	-44	-111	10209	270	41	-9999	0	-9999
54	051	1002	42401		1	39.915961	-80.733858	WGS84	Sulfur dioxide	2017-12-09	10:00		1	Parts per billion	0.4			FEM	100			West Virginia	Marshall		2017	12	9	10	-61	-94	10139	150	21	0	0	-9999
54	051	1002	42401		1	39.915961	-80.733858	WGS84	Sulfur dioxide	2017-12-09	12:00		1	Parts per billion	0.4			FEM	100			West Virginia	Marshall		2017	12	9	12	-67	-94	10132	130	31	0	0	-9999
54	051	1002	42401		1	39.915961	-80.733858	WGS84	Sulfur dioxide	2017-12-09	13:00		1	Parts per billion	0.4			FEM	100			West Virginia	Marshall		2017	12	9	13	-67	-89	10125	130	26	0	0	-9999
54	051	1002	42401		1	39.915961	-80.733858	WGS84	Sulfur dioxide	2017-12-10	08:00		1	Parts per billion	0.4			FEM	100			West Virginia	Marshall		2017	12	10	8	-28	-56	10148	270	51	-9999	0	-9999
54	051	1002	42401		1	39.915961	-80.733858	WGS84	Sulfur dioxide	2017-12-10	09:00		1	Parts per billion	0.4			FEM	100			West Virginia	Marshall		2017	12	10	9	-28	-56	10154	270	41	-9999	-1	-9999
54	051	1002	42401		1	39.915961	-80.733858	WGS84	Sulfur dioxide	2017-12-11	12:00		1	Parts per billion	0.4			FEM	100			West Virginia	Marshall		2017	12	11	12	-6	-78	10188	270	31	-9999	0	-9999
54	051	1002	42401		1	39.915961	-80.733858	WGS84	Sulfur dioxide	2017-12-11	13:00		1	Parts per billion	0.4			FEM	100			West Virginia	Marshall		2017	12	11	13	-11	-83	10184	270	36	-9999	0	-9999
54	051	1002	42401		1	39.915961	-80.733858	WGS84	Sulfur dioxide	2017-12-12	01:00		1	Parts per billion	0.4			FEM	100			West Virginia	Marshall		2017	12	12	1	6	-67	10094	100	31	0	0	-9999
54	051	1002	42401		1	39.915961	-80.733858	WGS84	Sulfur dioxide	2017-12-12	11:00		1	Parts per billion	0.4			FEM	100			West Virginia	Marshall		2017	12	12	11	28	-28	10035	270	57	-9999	0	-9999
54	051	1002	42401		1	39.915961	-80.733858	WGS84	Sulfur dioxide	2017-12-12	12:00		1	Parts per billion	0.4			FEM	100			West Virginia	Marshall		2017	12	12	12	6	-17	10049	280	46	-9999	-1	-1
54	051	1002	42401		1	39.915961	-80.733858	WGS84	Sulfur dioxide	2017-12-12	13:00		1	Parts per billion	0.4			FEM	100			West Virginia	Marshall		2017	12	12	13	0	-17	10057	280	62	-9999	3	-9999
54	051	1002	42401		1	39.915961	-80.733858	WGS84	Sulfur dioxide	2017-12-12	15:00		1	Parts per billion	0.4			FEM	100			West Virginia	Marshall		2017	12	12	15	-17	-44	10069	310	67	-9999	-1	-9999
54	051	1002	42401		1	39.915961	-80.733858	WGS84	Sulfur dioxide	2017-12-12	16:00		1	Parts per billion	0.4			FEM	100			West Virginia	Marshall		2017	12	12	16	-22	-61	10073	290	93	-9999	-1	-9999
54	051	1002	42401		1	39.915961	-80.733858	WGS84	Sulfur dioxide	2017-12-12	17:00		1	Parts per billion	0.4			FEM	100			West Virginia	Marshall		2017	12	12	17	-28	-89	10075	280	82	-9999	0	-9999
54	051	1002	42401		1	39.915961	-80.733858	WGS84	Sulfur dioxide	2017-12-12	18:00		1	Parts per billion	0.4			FEM	100			West Virginia	Marshall		2017	12	12	18	-39	-100	10072	300	77	-9999	-1	3
54	051	1002	42401		1	39.915961	-80.733858	WGS84	Sulfur dioxide	2017-12-12	19:00		1	Parts per billion	0.4			FEM	100			West Virginia	Marshall		2017	12	12	19	-50	-117	10080	300	98	-9999	0	-9999
54	051	1002	42401		1	39.915961	-80.733858	WGS84	Sulfur dioxide	2017-12-12	20:00		1	Parts per billion	0.4			FEM	100			West Virginia	Marshall		2017	12	12	20	-56	-139	10085	290	67	-9999	0	-9999
54	051	1002	42401		1	39.915961	-80.733858	WGS84	Sulfur dioxide	2017-12-12	21:00		1	Parts per billion	0.4			FEM	100			West Virginia	Marshall		2017	12	12	21	-61	-156	10094	300	72	-9999	0	-9999
54	051	1002	42401		1	39.915961	-80.733858	WGS84	Sulfur dioxide	2017-12-12	22:00		1	Parts per billion	0.4			FEM	100			West Virginia	Marshall		2017	12	12	22	-72	-144	10104	300	72	-9999	0	-9999
54	051	1002	42401		1	39.915961	-80.733858	WGS84	Sulfur dioxide	2017-12-12	23:00		1	Parts per billion	0.4			FEM	100			West Virginia	Marshall		2017	12	12	23	-78	-139	10110	300	41	-9999	0	-9999
54	051	1002	42401		1	39.915961	-80.733858	WGS84	Sulfur dioxide	2017-12-13	00:00		1	Parts per billion	0.4			FEM	100			West Virginia	Marshall		2017	12	13	0	-83	-139	10117	290	62	4	-1	-1
54	051	1002	42401		1	39.915961	-80.733858	WGS84	Sulfur dioxide	2017-12-13	01:00		1	Parts per billion	0.4			FEM	100			West Virginia	Marshall		2017	12	13	1	-89	-150	10120	270	51	2	0	-9999
54	051	1002	42401		1	39.915961	-80.733858	WGS84	Sulfur dioxide	2017-12-13	02:00		1	Parts per billion	0.4			FEM	100			West Virginia	Marshall		2017	12	13	2	-89	-167	10119	280	67	2	0	-9999
54	051	1002	42401		1	39.915961	-80.733858	WGS84	Sulfur dioxide	2017-12-13	03:00		1	Parts per billion	0.4			FEM	100			West Virginia	Marshall		2017	12	13	3	-94	-167	10118	270	57	0	0	-9999
54	051	1002	42401		1	39.915961	-80.733858	WGS84	Sulfur dioxide	2017-12-13	04:00		1	Parts per billion	0.4			FEM	100			West Virginia	Marshall		2017	12	13	4	-94	-167	10115	270	77	0	0	-9999
54	051	1002	42401		1	39.915961	-80.733858	WGS84	Sulfur dioxide	2017-12-13	05:00		1	Parts per billion	0.4			FEM	100			West Virginia	Marshall		2017	12	13	5	-94	-172	10116	290	62	0	0	-9999
54	051	1002	42401		1	39.915961	-80.733858	WGS84	Sulfur dioxide	2017-12-13	06:00		1	Parts per billion	0.4			FEM	100			West Virginia	Marshall		2017	12	13	6	-100	-172	10115	280	51	4	0	-9999
54	051	1002	42401		1	39.915961	-80.733858	WGS84	Sulfur dioxide	2017-12-13	07:00		1	Parts per billion	0.4			FEM	100			West Virginia	Marshall		2017	12	13	7	-100	-172	10118	270	72	0	0	-9999
54	051	1002	42401		1	39.915961	-80.733858	WGS84	Sulfur dioxide	2017-12-13	08:00		1	Parts per billion	0.4			FEM	100			West Virginia	Marshall		2017	12	13	8	-94	-172	10122	270	46	-9999	0	-9999
54	051	1002	42401		1	39.915961	-80.733858	WGS84	Sulfur dioxide	2017-12-13	09:00		1	Parts per billion	0.4			FEM	100			West Virginia	Marshall		2017	12	13	9	-100	-178	10127	270	51	-9999	0	-9999
54	051	1002	42401		1	39.915961	-80.733858	WGS84	Sulfur dioxide	2017-12-13	10:00		1	Parts per billion	0.4			FEM	100			West Virginia	Marshall		2017	12	13	10	-94	-167	10126	280	62	-9999	0	-9999
54	051	1002	42401		1	39.915961	-80.733858	WGS84	Sulfur dioxide	2017-12-13	12:00		1	Parts per billion	0.4			FEM	100			West Virginia	Marshall		2017	12	13	12	-89	-156	10134	270	46	-9999	0	-9999
54	051	1002	42401		1	39.915961	-80.733858	WGS84	Sulfur dioxide	2017-12-14	08:00		1	Parts per billion	0.4			FEM	100			West Virginia	Marshall		2017	12	14	8	0	-22	9996	270	72	-9999	-1	-9999
54	051	1002	42401		1	39.915961	-80.733858	WGS84	Sulfur dioxide	2017-12-14	10:00		1	Parts per billion	0.4			FEM	100			West Virginia	Marshall		2017	12	14	10	-11	-56	10035	310	103	-9999	-1	-9999
54	051	1002	42401		1	39.915961	-80.733858	WGS84	Sulfur dioxide	2017-12-14	11:00		1	Parts per billion	0.4			FEM	100			West Virginia	Marshall		2017	12	14	11	-39	-78	10068	290	51	-9999	-1	-9999
54	051	1002	42401		1	39.915961	-80.733858	WGS84	Sulfur dioxide	2017-12-14	12:00		1	Parts per billion	0.4			FEM	100			West Virginia	Marshall		2017	12	14	12	-44	-83	10098	290	46	-9999	0	-1
54	051	1002	42401		1	39.915961	-80.733858	WGS84	Sulfur dioxide	2017-12-14	13:00		1	Parts per billion	0.4			FEM	100			West Virginia	Marshall		2017	12	14	13	-44	-72	10113	280	31	-9999	-1	-9999
54	051	1002	42401		1	39.915961	-80.733858	WGS84	Sulfur dioxide	2017-12-14	14:00		1	Parts per billion	0.4			FEM	100			West Virginia	Marshall		2017	12	14	14	-39	-61	10133	310	36	-9999	-1	-9999
54	051	1002	42401		1	39.915961	-80.733858	WGS84	Sulfur dioxide	2017-12-14	15:00		1	Parts per billion	0.4			FEM	100			West Virginia	Marshall		2017	12	14	15	-39	-56	10144	320	36	-9999	3	-9999
54	051	1002	42401		1	39.915961	-80.733858	WGS84	Sulfur dioxide	2017-12-14	16:00		1	Parts per billion	0.4			FEM	100			West Virginia	Marshall		2017	12	14	16	-44	-67	-9999	340	31	-9999	-1	-9999
54	051	1002	42401		1	39.915961	-80.733858	WGS84	Sulfur dioxide	2017-12-14	17:00		1	Parts per billion	0.4			FEM	100			West Virginia	Marshall		2017	12	14	17	-50	-78	10155	350	36	-9999	-1	-9999
54	051	1002	42401		1	39.915961	-80.733858	WGS84	Sulfur dioxide	2017-12-14	18:00		1	Parts per billion	0.4			FEM	100			West Virginia	Marshall		2017	12	14	18	-39	-83	10151	340	41	-9999	-1	3
54	051	1002	42401		1	39.915961	-80.733858	WGS84	Sulfur dioxide	2017-12-14	19:00		1	Parts per billion	0.4			FEM	100			West Virginia	Marshall		2017	12	14	19	-39	-100	10156	330	31	-9999	0	-9999
54	051	1002	42401		1	39.915961	-80.733858	WGS84	Sulfur dioxide	2017-12-14	20:00		1	Parts per billion	0.4			FEM	100			West Virginia	Marshall		2017	12	14	20	-39	-117	10163	290	36	4	0	-9999
54	051	1002	42401		1	39.915961	-80.733858	WGS84	Sulfur dioxide	2017-12-15	00:00		1	Parts per billion	0.4			FEM	100			West Virginia	Marshall		2017	12	15	0	-50	-111	10190	0	0	-9999	0	-9999
54	051	1002	42401		1	39.915961	-80.733858	WGS84	Sulfur dioxide	2017-12-15	02:00		1	Parts per billion	0.4			FEM	100			West Virginia	Marshall		2017	12	15	2	-61	-111	10191	0	0	0	0	-9999
54	051	1002	42401		1	39.915961	-80.733858	WGS84	Sulfur dioxide	2017-12-15	03:00		1	Parts per billion	0.4			FEM	100			West Virginia	Marshall		2017	12	15	3	-61	-117	10192	0	0	0	0	-9999
54	051	1002	42401		1	39.915961	-80.733858	WGS84	Sulfur dioxide	2017-12-15	04:00		1	Parts per billion	0.4			FEM	100			West Virginia	Marshall		2017	12	15	4	-67	-117	10192	0	0	0	0	-9999
54	051	1002	42401		1	39.915961	-80.733858	WGS84	Sulfur dioxide	2017-12-15	05:00		1	Parts per billion	0.4			FEM	100			West Virginia	Marshall		2017	12	15	5	-78	-117	10196	0	0	0	0	-9999
54	051	1002	42401		1	39.915961	-80.733858	WGS84	Sulfur dioxide	2017-12-15	06:00		1	Parts per billion	0.4			FEM	100			West Virginia	Marshall		2017	12	15	6	-83	-100	10188	0	0	0	0	-9999
54	051	1002	42401		1	39.915961	-80.733858	WGS84	Sulfur dioxide	2017-12-15	07:00		1	Parts per billion	0.4			FEM	100			West Virginia	Marshall		2017	12	15	7	-83	-111	10181	0	0	0	0	-9999
54	051	1002	42401		1	39.915961	-80.733858	WGS84	Sulfur dioxide	2017-12-15	08:00		1	Parts per billion	0.4			FEM	100			West Virginia	Marshall		2017	12	15	8	-100	-117	10180	100	15	0	0	-9999
54	051	1002	42401		1	39.915961	-80.733858	WGS84	Sulfur dioxide	2017-12-15	09:00		1	Parts per billion	0.4			FEM	100			West Virginia	Marshall		2017	12	15	9	-89	-106	10176	0	0	0	0	-9999
54	051	1002	42401		1	39.915961	-80.733858	WGS84	Sulfur dioxide	2017-12-15	10:00		1	Parts per billion	0.4			FEM	100			West Virginia	Marshall		2017	12	15	10	-89	-106	10171	0	0	0	0	-9999
54	051	1002	42401		1	39.915961	-80.733858	WGS84	Sulfur dioxide	2017-12-15	11:00		1	Parts per billion	0.4			FEM	100			West Virginia	Marshall		2017	12	15	11	-94	-117	10173	0	0	-9999	0	-9999
54	051	1002	42401		1	39.915961	-80.733858	WGS84	Sulfur dioxide	2017-12-15	12:00		1	Parts per billion	0.4			FEM	100			West Virginia	Marshall		2017	12	15	12	-100	-117	10173	0	0	2	0	-9999
54	051	1002	42401		1	39.915961	-80.733858	WGS84	Sulfur dioxide	2017-12-15	13:00		1	Parts per billion	0.4			FEM	100			West Virginia	Marshall		2017	12	15	13	-94	-111	10169	0	0	-9999	0	-9999
54	051	1002	42401		1	39.915961	-80.733858	WGS84	Sulfur dioxide	2017-12-15	14:00		1	Parts per billion	0.4			FEM	100			West Virginia	Marshall		2017	12	15	14	-89	-106	10166	0	0	2	0	-9999
54	051	1002	42401		1	39.915961	-80.733858	WGS84	Sulfur dioxide	2017-12-16	03:00		1	Parts per billion	0.4			FEM	100			West Virginia	Marshall		2017	12	16	3	-22	-78	10177	270	62	-9999	-1	-9999
54	051	1002	42401		1	39.915961	-80.733858	WGS84	Sulfur dioxide	2017-12-17	21:00		1	Parts per billion	0.4			FEM	100			West Virginia	Marshall		2017	12	17	21	33	-6	10221	0	0	-9999	3	-9999
54	051	1002	42401		1	39.915961	-80.733858	WGS84	Sulfur dioxide	2017-12-17	22:00		1	Parts per billion	0.4			FEM	100			West Virginia	Marshall		2017	12	17	22	28	6	10218	0	0	-9999	3	-9999
54	051	1002	42401		1	39.915961	-80.733858	WGS84	Sulfur dioxide	2017-12-17	23:00		1	Parts per billion	0.4			FEM	100			West Virginia	Marshall		2017	12	17	23	17	6	10213	100	26	-9999	-1	-9999
54	051	1002	42401		1	39.915961	-80.733858	WGS84	Sulfur dioxide	2017-12-18	00:00		1	Parts per billion	0.4			FEM	100			West Virginia	Marshall		2017	12	18	0	17	6	10208	120	36	-9999	0	5
54	051	1002	42401		1	39.915961	-80.733858	WGS84	Sulfur dioxide	2017-12-18	01:00		1	Parts per billion	0.4			FEM	100			West Virginia	Marshall		2017	12	18	1	22	0	10208	130	26	-9999	0	-9999
54	051	1002	42401		1	39.915961	-80.733858	WGS84	Sulfur dioxide	2017-12-18	02:00		1	Parts per billion	0.4			FEM	100			West Virginia	Marshall		2017	12	18	2	28	0	10205	130	15	-9999	0	-9999
54	051	1002	42401		1	39.915961	-80.733858	WGS84	Sulfur dioxide	2017-12-18	03:00		1	Parts per billion	0.4			FEM	100			West Virginia	Marshall		2017	12	18	3	33	-6	10200	160	26	-9999	0	-9999
54	051	1002	42401		1	39.915961	-80.733858	WGS84	Sulfur dioxide	2017-12-20	10:00		1	Parts per billion	0.4			FEM	100			West Virginia	Marshall		2017	12	20	10	33	11	10169	280	36	0	0	-9999
54	051	1002	42401		1	39.915961	-80.733858	WGS84	Sulfur dioxide	2017-12-20	16:00		1	Parts per billion	0.4			FEM	100			West Virginia	Marshall		2017	12	20	16	22	-50	10189	320	41	0	0	-9999
54	051	1002	42401		1	39.915961	-80.733858	WGS84	Sulfur dioxide	2017-12-20	17:00		1	Parts per billion	0.4			FEM	100			West Virginia	Marshall		2017	12	20	17	39	-56	10179	280	41	0	0	-9999
54	051	1002	42401		1	39.915961	-80.733858	WGS84	Sulfur dioxide	2017-12-20	18:00		1	Parts per billion	0.4			FEM	100			West Virginia	Marshall		2017	12	20	18	44	-78	10170	320	36	0	0	-9999
54	051	1002	42401		1	39.915961	-80.733858	WGS84	Sulfur dioxide	2017-12-20	19:00		1	Parts per billion	0.4			FEM	100			West Virginia	Marshall		2017	12	20	19	56	-94	10168	320	46	0	0	-9999
54	051	1002	42401		1	39.915961	-80.733858	WGS84	Sulfur dioxide	2017-12-20	20:00		1	Parts per billion	0.4			FEM	100			West Virginia	Marshall		2017	12	20	20	56	-106	10169	310	36	0	0	-9999
54	051	1002	42401		1	39.915961	-80.733858	WGS84	Sulfur dioxide	2017-12-20	22:00		1	Parts per billion	0.4			FEM	100			West Virginia	Marshall		2017	12	20	22	39	-100	10175	320	36	0	0	-9999
54	051	1002	42401		1	39.915961	-80.733858	WGS84	Sulfur dioxide	2017-12-20	23:00		1	Parts per billion	0.4			FEM	100			West Virginia	Marshall		2017	12	20	23	17	-94	10185	360	31	0	0	-9999

54	051	1002	42401		1	39.915961	-80.733858	WGS84	Sulfur dioxide	2017-12-21	00:00		1	Parts per billion	0.4			FEM	100	[redacted]	West Virginia	Marshall	[redacted]	2017	12	21	0	11	-89	10189	20	31	0	0	-9999
54	051	1002	42401		1	39.915961	-80.733858	WGS84	Sulfur dioxide	2017-12-21	01:00		1	Parts per billion	0.4			FEM	100	[redacted]	West Virginia	Marshall	[redacted]	2017	12	21	1	11	-83	10192	20	36	0	0	-9999
54	051	1002	42401		1	39.915961	-80.733858	WGS84	Sulfur dioxide	2017-12-21	02:00		1	Parts per billion	0.4			FEM	100	[redacted]	West Virginia	Marshall	[redacted]	2017	12	21	2	0	-83	10194	20	31	0	0	-9999
54	051	1002	42401		1	39.915961	-80.733858	WGS84	Sulfur dioxide	2017-12-21	03:00		1	Parts per billion	0.4			FEM	100	[redacted]	West Virginia	Marshall	[redacted]	2017	12	21	3	-6	-78	10203	10	41	0	0	-9999
54	051	1002	42401		1	39.915961	-80.733858	WGS84	Sulfur dioxide	2017-12-21	04:00		1	Parts per billion	0.4			FEM	100	[redacted]	West Virginia	Marshall	[redacted]	2017	12	21	4	-22	-78	10201	40	26	0	0	-9999
54	051	1002	42401		1	39.915961	-80.733858	WGS84	Sulfur dioxide	2017-12-21	05:00		1	Parts per billion	0.4			FEM	100	[redacted]	West Virginia	Marshall	[redacted]	2017	12	21	5	-22	-78	10199	70	21	0	0	-9999
54	051	1002	42401		1	39.915961	-80.733858	WGS84	Sulfur dioxide	2017-12-21	06:00		1	Parts per billion	0.4			FEM	100	[redacted]	West Virginia	Marshall	[redacted]	2017	12	21	6	-28	-78	10201	20	21	0	0	-9999
54	051	1002	42401		1	39.915961	-80.733858	WGS84	Sulfur dioxide	2017-12-21	07:00		1	Parts per billion	0.4			FEM	100	[redacted]	West Virginia	Marshall	[redacted]	2017	12	21	7	-22	-72	10201	60	26	0	0	-9999
54	051	1002	42401		1	39.915961	-80.733858	WGS84	Sulfur dioxide	2017-12-21	08:00		1	Parts per billion	0.4			FEM	100	[redacted]	West Virginia	Marshall	[redacted]	2017	12	21	8	-22	-72	10205	80	21	-9999	0	-9999
54	051	1002	42401		1	39.915961	-80.733858	WGS84	Sulfur dioxide	2017-12-21	09:00		1	Parts per billion	0.4			FEM	100	[redacted]	West Virginia	Marshall	[redacted]	2017	12	21	9	-33	-78	10206	50	31	0	0	-9999
54	051	1002	42401		1	39.915961	-80.733858	WGS84	Sulfur dioxide	2017-12-21	12:00		1	Parts per billion	0.4			FEM	100	[redacted]	West Virginia	Marshall	[redacted]	2017	12	21	12	-33	-78	10220	50	21	-9999	0	-9999
54	051	1002	42401		1	39.915961	-80.733858	WGS84	Sulfur dioxide	2017-12-21	15:00		1	Parts per billion	0.4			FEM	100	[redacted]	West Virginia	Marshall	[redacted]	2017	12	21	15	-6	-67	10229	90	41	0	0	-9999
54	051	1002	42401		1	39.915961	-80.733858	WGS84	Sulfur dioxide	2017-12-21	19:00		1	Parts per billion	0.4			FEM	100	[redacted]	West Virginia	Marshall	[redacted]	2017	12	21	19	61	-89	10196	90	36	4	0	-9999
54	051	1002	42401		1	39.915961	-80.733858	WGS84	Sulfur dioxide	2017-12-21	20:00		1	Parts per billion	0.4			FEM	100	[redacted]	West Virginia	Marshall	[redacted]	2017	12	21	20	67	-100	10190	90	31	-9999	0	-9999
54	051	1002	42401		1	39.915961	-80.733858	WGS84	Sulfur dioxide	2017-12-21	21:00		1	Parts per billion	0.4			FEM	100	[redacted]	West Virginia	Marshall	[redacted]	2017	12	21	21	67	-106	10190	70	36	0	0	-9999
54	051	1002	42401		1	39.915961	-80.733858	WGS84	Sulfur dioxide	2017-12-21	22:00		1	Parts per billion	0.4			FEM	100	[redacted]	West Virginia	Marshall	[redacted]	2017	12	21	22	56	-111	10189	60	31	0	0	-9999
54	051	1002	42401		1	39.915961	-80.733858	WGS84	Sulfur dioxide	2017-12-22	03:00		1	Parts per billion	0.4			FEM	100	[redacted]	West Virginia	Marshall	[redacted]	2017	12	22	3	33	-78	10177	100	21	-9999	0	-9999
54	051	1002	42401		1	39.915961	-80.733858	WGS84	Sulfur dioxide	2017-12-22	04:00		1	Parts per billion	0.4			FEM	100	[redacted]	West Virginia	Marshall	[redacted]	2017	12	22	4	28	-72	10170	110	31	-9999	0	-9999
54	051	1002	42401		1	39.915961	-80.733858	WGS84	Sulfur dioxide	2017-12-22	06:00		1	Parts per billion	0.4			FEM	100	[redacted]	West Virginia	Marshall	[redacted]	2017	12	22	6	44	-78	10159	160	21	4	0	-9999
54	051	1002	42401		1	39.915961	-80.733858	WGS84	Sulfur dioxide	2017-12-23	11:00		1	Parts per billion	0.4			FEM	100	[redacted]	West Virginia	Marshall	[redacted]	2017	12	23	11	111	106	10093	160	21	-9999	13	-9999
54	051	1002	42401		1	39.915961	-80.733858	WGS84	Sulfur dioxide	2017-12-23	12:00		1	Parts per billion	0.4			FEM	100	[redacted]	West Virginia	Marshall	[redacted]	2017	12	23	12	111	106	10085	160	26	-9999	13	48
54	051	1002	42401		1	39.915961	-80.733858	WGS84	Sulfur dioxide	2017-12-23	15:00		1	Parts per billion	0.4			FEM	100	[redacted]	West Virginia	Marshall	[redacted]	2017	12	23	15	83	72	-9999	320	77	-9999	2	-9999
54	051	1002	42401		1	39.915961	-80.733858	WGS84	Sulfur dioxide	2017-12-23	16:00		1	Parts per billion	0.4			FEM	100	[redacted]	West Virginia	Marshall	[redacted]	2017	12	23	16	56	44	10074	350	62	-9999	-1	-9999
54	051	1002	42401		1	39.915961	-80.733858	WGS84	Sulfur dioxide	2017-12-23	18:00		1	Parts per billion	0.4			FEM	100	[redacted]	West Virginia	Marshall	[redacted]	2017	12	23	18	28	17	10080	320	67	-9999	3	51
54	051	1002	42401		1	39.915961	-80.733858	WGS84	Sulfur dioxide	2017-12-23	19:00		1	Parts per billion	0.4			FEM	100	[redacted]	West Virginia	Marshall	[redacted]	2017	12	23	19	22	11	10088	330	72	-9999	13	-9999
54	051	1002	42401		1	39.915961	-80.733858	WGS84	Sulfur dioxide	2017-12-23	20:00		1	Parts per billion	0.4			FEM	100	[redacted]	West Virginia	Marshall	[redacted]	2017	12	23	20	6	-6	10109	340	62	-9999	8	-9999
54	051	1002	42401		1	39.915961	-80.733858	WGS84	Sulfur dioxide	2017-12-23	21:00		1	Parts per billion	0.4			FEM	100	[redacted]	West Virginia	Marshall	[redacted]	2017	12	23	21	0	0	10129	0	0	-9999	10	-9999
54	051	1002	42401		1	39.915961	-80.733858	WGS84	Sulfur dioxide	2017-12-23	23:00		1	Parts per billion	0.4			FEM	100	[redacted]	West Virginia	Marshall	[redacted]	2017	12	23	23	0	-6	10177	270	31	-9999	-1	-9999
54	051	1002	42401		1	39.915961	-80.733858	WGS84	Sulfur dioxide	2017-12-24	00:00		1	Parts per billion	0.4			FEM	100	[redacted]	West Virginia	Marshall	[redacted]	2017	12	24	0	0	-6	10190	270	26	-9999	0	41
54	051	1002	42401		1	39.915961	-80.733858	WGS84	Sulfur dioxide	2017-12-24	01:00		1	Parts per billion	0.4			FEM	100	[redacted]	West Virginia	Marshall	[redacted]	2017	12	24	1	6	-6	10199	280	41	-9999	0	-9999
54	051	1002	42401		1	39.915961	-80.733858	WGS84	Sulfur dioxide	2017-12-24	02:00		1	Parts per billion	0.4			FEM	100	[redacted]	West Virginia	Marshall	[redacted]	2017	12	24	2	0	-11	10207	290	36	-9999	-1	-9999
54	051	1002	42401		1	39.915961	-80.733858	WGS84	Sulfur dioxide	2017-12-24	03:00		1	Parts per billion	0.4			FEM	100	[redacted]	West Virginia	Marshall	[redacted]	2017	12	24	3	0	-11	10213	280	41	-9999	0	-9999
54	051	1002	42401		1	39.915961	-80.733858	WGS84	Sulfur dioxide	2017-12-24	04:00		1	Parts per billion	0.4			FEM	100	[redacted]	West Virginia	Marshall	[redacted]	2017	12	24	4	0	-17	10218	290	26	-9999	0	-9999
54	051	1002	42401		1	39.915961	-80.733858	WGS84	Sulfur dioxide	2017-12-24	05:00		1	Parts per billion	0.4			FEM	100	[redacted]	West Virginia	Marshall	[redacted]	2017	12	24	5	-6	-28	10223	290	31	-9999	0	-9999
54	051	1002	42401		1	39.915961	-80.733858	WGS84	Sulfur dioxide	2017-12-24	06:00		1	Parts per billion	0.4			FEM	100	[redacted]	West Virginia	Marshall	[redacted]	2017	12	24	6	-6	-33	10225	270	21	-9999	0	-1
54	051	1002	42401		1	39.915961	-80.733858	WGS84	Sulfur dioxide	2017-12-24	08:00		1	Parts per billion	0.4			FEM	100	[redacted]	West Virginia	Marshall	[redacted]	2017	12	24	8	-6	-33	10235	290	15	4	0	-9999
54	051	1002	42401		1	39.915961	-80.733858	WGS84	Sulfur dioxide	2017-12-24	09:00		1	Parts per billion	0.4			FEM	100	[redacted]	West Virginia	Marshall	[redacted]	2017	12	24	9	-11	-28	10231	0	0	2	0	-9999
54	051	1002	42401		1	39.915961	-80.733858	WGS84	Sulfur dioxide	2017-12-24	10:00		1	Parts per billion	0.4			FEM	100	[redacted]	West Virginia	Marshall	[redacted]	2017	12	24	10	-11	-33	10235	330	15	0	0	-9999
54	051	1002	42401		1	39.915961	-80.733858	WGS84	Sulfur dioxide	2017-12-24	11:00		1	Parts per billion	0.4			FEM	100	[redacted]	West Virginia	Marshall	[redacted]	2017	12	24	11	-11	-28	10240	0	0	0	0	-9999
54	051	1002	42401		1	39.915961	-80.733858	WGS84	Sulfur dioxide	2017-12-24	12:00		1	Parts per billion	0.4			FEM	100	[redacted]	West Virginia	Marshall	[redacted]	2017	12	24	12	-17	-33	10234	0	0	0	0	-9999
54	051	1002	42401		1	39.915961	-80.733858	WGS84	Sulfur dioxide	2017-12-24	13:00		1	Parts per billion	0.4			FEM	100	[redacted]	West Virginia	Marshall	[redacted]	2017	12	24	13	-17	-33	10232	70	15	0	0	-9999
54	051	1002	42401		1	39.915961	-80.733858	WGS84	Sulfur dioxide	2017-12-24	14:00		1	Parts per billion	0.4			FEM	100	[redacted]	West Virginia	Marshall	[redacted]	2017	12	24	14	-11	-28	10229	80	15	0	0	-9999
54	051	1002	42401		1	39.915961	-80.733858	WGS84	Sulfur dioxide	2017-12-24	15:00		1	Parts per billion	0.4			FEM	100	[redacted]	West Virginia	Marshall	[redacted]	2017	12	24	15	-11	-33	10228	70	15	-9999	0	-9999
54	051	1002	42401		1	39.915961	-80.733858	WGS84	Sulfur dioxide	2017-12-24	16:00		1	Parts per billion	0.4			FEM	100	[redacted]	West Virginia	Marshall	[redacted]	2017	12	24	16	0	-28	10215	100	46	-9999	0	-9999
54	051	1002	42401		1	39.915961	-80.733858	WGS84	Sulfur dioxide	2017-12-24	17:00		1	Parts per billion	0.4			FEM	100	[redacted]	West Virginia	Marshall	[redacted]	2017	12	24	17	6	-28	10197	140	41	-9999	0	-9999
54	051	1002	42401		1	39.915961	-80.733858	WGS84	Sulfur dioxide	2017-12-24	19:00		1	Parts per billion	0.4			FEM	100	[redacted]	West Virginia	Marshall	[redacted]	2017	12	24	19	11	-28	10156	100	41	-9999	0	-9999
54	051	1002	42401		1	39.915961	-80.733858	WGS84	Sulfur dioxide	2017-12-24	21:00		1	Parts per billion	0.4			FEM	100	[redacted]	West Virginia	Marshall	[redacted]	2017	12	24	21	17	-22	10137	160	21	-9999	0	-9999
54	051	1002	42401		1	39.915961	-80.733858	WGS84	Sulfur dioxide	2017-12-24	22:00		1	Parts per billion	0.4			FEM	100	[redacted]	West Virginia	Marshall	[redacted]	2017	12	24	22	6	-11	-9999	110	21	-9999	-1	-9999
54	051	1002	42401		1	39.915961	-80.733858	WGS84	Sulfur dioxide	2017-12-24	23:00		1	Parts per billion	0.4			FEM	100	[redacted]	West Virginia	Marshall	[redacted]	2017	12	24	23	0	-6	10112	0	0	-9999	-1	-9999
54	051	1002	42401		1	39.915961	-80.733858	WGS84	Sulfur dioxide	2017-12-25	06:00		1	Parts per billion	0.4			FEM	100	[redacted]	West Virginia	Marshall	[redacted]	2017	12	25	6	-17	-33	10110	270	82	-9999	-1	3
54	051	1002	42401		1	39.915961	-80.733858	WGS84	Sulfur dioxide	2017-12-25	16:00		1	Parts per billion	0.4			FEM	100	[redacted]	West Virginia	Marshall	[redacted]	2017	12	25	16	-67	-128	10229	270	77	-9999	-1	-9999
54	051	1002	42401		1	39.915961	-80.733858	WGS84	Sulfur dioxide	2017-12-26	07:00		1	Parts per billion	0.4			FEM	100	[redacted]	West Virginia	Marshall	[redacted]	2017	12	26	7	-89	-161	10300	270	41	0	0	-9999
54	051	1002	42401		1	39.915961	-80.733858	WGS84	Sulfur dioxide	2017-12-26	08:00		1	Parts per billion	0.4			FEM	100	[redacted]	West Virginia	Marshall	[redacted]	2017	12	26	8	-94	-167	10307	270	31	2	0	-9999
54	051	1002	42401		1	39.915961	-80.733858	WGS84	Sulfur dioxide	2017-12-26	16:00		1	Parts per billion	0.4			FEM	100	[redacted]	West Virginia	Marshall	[redacted]	2017	12	26	16	-78	-161	10340	270	62	4	0	-9999
54	051	1002	42401		1	39.915961	-80.733858	WGS84	Sulfur dioxide	2017-12-26	19:00		1	Parts per billion	0.4			FEM	100	[redacted]	West Virginia	Marshall	[redacted]	2017	12	26	19	-72	-161	10322	270	51	-9999	0	-9999
54	051	1002	42401		1	39.915961	-80.733858	WGS84	Sulfur dioxide	2017-12-26	21:00		1	Parts per billion	0.4			FEM	100	[redacted]	West Virginia	Marshall	[redacted]	2017	12	26	21	-72	-150	10326	270	57	-9999	0	-9999
54	051	1002	42401		1	39.915961	-80.733858	WGS84	Sulfur dioxide	2017-12-26	22:00		1	Parts per billion	0.4			FEM	100	[redacted]	West Virginia	Marshall	[redacted]	2017	12	26	22	-78	-139	10327	270	46	-9999	0	-9999
54	051	1002	42401		1	39.915961	-80.733858	WGS84	Sulfur dioxide	2017-12-26	23:00		1	Parts per billion	0.4			FEM	100	[redacted]	West Virginia	Marshall	[redacted]	2017	12	26	23	-78	-133	10329	280	36	-9999	0	-9999
54	051	1002	42401		1	39.915961	-80.733858	WGS84	Sulfur dioxide	2017-12-27	00:00		1	Parts per billion	0.4			FEM	100	[redacted]	West Virginia	Marshall	[redacted]	2017	12	27	0	-83	-133	10331	270	46	-9999	-1	-1
54	051	1002	42401		1	39.915961	-80.733858	WGS84	Sulfur dioxide	2017-12-27	03:00		1	Parts per billion	0.4			FEM	100	[redacted]	West Virginia	Marshall	[redacted]	2017	12	27	3	-89	-117	10333	280	26	-9999	-1	-9999
54	051	1002	42401		1	39.915961	-80.733858	WGS84	Sulfur dioxide	2017-12-27	04:00		1	Parts per billion	0.4			FEM	100	[redacted]	West Virginia	Marshall	[redacted]	2017	12	27	4	-89	-117	10332	310	26	-9999	-1	-9999
54	051	1002	42401		1	39.915961	-80.733858	WGS84	Sulfur dioxide	2017-12-27	05:00		1	Parts per billion	0.4			FEM	100	[redacted]	West Virginia	Marshall	[redacted]	2017	12	27	5	-94	-117	10335	290	41	-9999	-1	-9999
54	051	1002	42401		1	39.915961	-80.733858	WGS84	Sulfur dioxide	2017-12-27	06:00		1	Parts per billion	0.4			FEM	100	[redacted]	West Virginia	Marshall	[redacted]	2017	12	27	6	-100	-133	10337	290	51	-9999	-1	-1
54	051	1002	42401		1	39.915961	-80.733858	WGS84	Sulfur dioxide	2017-12-27	07:00		1	Parts per billion	0.4			FEM	100	[redacted]	West Virginia	Marshall	[redacted]	2017	12	27	7	-106	-133	10337	310	31	-9999	-1	-9999
54	051	1002	42401		1	39.915961	-80.733858	WGS84	Sulfur dioxide	2017-12-27	08:00		1	Parts per billion	0.4			FEM	100	[redacted]	West Virginia	Marshall	[redacted]	2017	12	27	8	-111	-150	10342	300	26	-9999	0	-9999
54	051	1002	42401		1	39.915961	-80.733858	WGS84	Sulfur dioxide	2017-12-27	09:00		1	Parts per billion	0.4			FEM	100	[redacted]	West Virginia	Marshall	[redacted]	2017	12	27	9	-117	-172	10343	300	46	-9999	0	-9999
54	051	1002	42401		1	39.915961	-80.733858	WGS84	Sulfur dioxide	2017-12-27	10:00		1	Parts per billion	0.4			FEM	100	[redacted]	West Virginia	Marshall	[redacted]	2017	12	27	10	-122	-183	10349	310	31	-9999	0	-9999
54	051	1002	42401		1	39.915961	-80.733858	WGS84	Sulfur dioxide	2017-12-27	11:00		1	Parts per billion	0.4			FEM	100	[redacted]	West Virginia	Marshall	[redacted]	2017	12	27	11	-128	-178	10353	320	41	-9999	0	-9999
54	051	1002	42401		1	39.915961	-80.733858	WGS84	Sulfur dioxide	2017-12-27	12:00		1	Parts per billion	0.4			FEM	100	[redacted]	West Virginia	Marshall	[redacted]	2017	12	27	12	-139	-183	10358	290	36	-9999	0	-1
54	051	1002	42401		1	39.915961	-80.733858	WGS84	Sulfur dioxide	2017-12-27	13:00		1	Parts per billion	0.4			FEM	100	[redacted]	West Virginia	Marshall	[redacted]	2017	12	27	13	-156	-183	10362	320	31	0	0	-9999
54	051	1002	42401		1	39.915961	-80.733858	WGS84	Sulfur dioxide	2017-12-27	14:00		1	Parts per billion	0.4			FEM	100	[redacted]	West Virginia	Marshall	[redacted]	2017	12	27	14	-144	-183	10369	300	31	0	0	-9999
54	051	1002	42401		1	39.915961	-80.733858	WGS84	Sulfur dioxide	2017-12-27	15:00		1	Parts per billion	0.4			FEM	100	[redacted]	West Virginia	Marshall	[redacted]	2017	12	27	15	-133	-178	10376	290	31	0	0	-9999
54	051	1002	42401		1	39.915961	-80.733858	WGS84	Sulfur dioxide	2017-12-27	16:00		1	Parts per billion	0.4			FEM	100	[redacted]	West Virginia	Marshall	[redacted]	2017	12	27	16	-122	-183	10380	280	31	0	0	-9999
54	051	1002	42401		1	39.915961	-80.733858	WGS84	Sulfur dioxide	2017-12-27	17:00		1	Parts per billion	0.4			FEM	100	[redacted]	West Virginia	Marshall	[redacted]	2017	12	27	17	-111	-189	10372	280	36	0	0	-9999
54	051	1002	42401		1	39.915961	-80.733858	WGS84	Sulfur dioxide	2017-12-27	18:00		1	Parts per billion	0.4			FEM	100	[redacted]	West Virginia	Marshall	[redacted]	2017	12	27	18	-106	-189	10366	330	51	0	0	-9999
54	051	1002	42401		1	39.915961	-80.733858	WGS84	Sulfur dioxide	2017-12-27	19:00		1	Parts per billion	0.4			FEM	100	[redacted]	West Virginia	Marshall	[redacted]	2017	12	27	19	-106	-189	10366	330	67	-9999	0	-9999
54	051	1002	42401		1	39.915961	-80.733858	WGS84	Sulfur dioxide	2017-12-27	20:00		1	Parts per billion	0.4			FEM	100	[redacted]	West Virginia	Marshall	[redacted]	2017	12	27	20	-106	-194	10366	280	36	0	0	-9999
54	051	1002	42401		1	39.915961	-80.733858	WGS84	Sulfur dioxide	2017-12-27	21:00		1	Parts per billion	0.4			FEM	100	[redacted]	West Virginia	Marshall	[redacted]	2017	12	27	21	-106	-194	10372	320	51	-9999	0	-9999
54	051	1002	42401		1	39.915961	-80.733858	WGS84	Sulfur dioxide	2017-12-27	22:00		1	Parts per billion	0.4			FEM	100	[redacted]	West Virginia	Marshall	[redacted]	2017	12	27	22	-111	-194	10377	300	57	-9999	0	-9999
54	051	1002	42401		1	39.915961	-80.733858	WGS84	Sulfur dioxide	2017-12-27	23:00		1	Parts per billion	0.4			FEM	100	[redacted]	West Virginia	Marshall	[redacted]	2017	12	27	23	-122	-194	10385	300	31	4	0	-9999
54	051	1002	42401		1	39.915961	-80.733858	WGS84	Sulfur dioxide	2017-12-28	00:00		1	Parts per billion	0.4			FEM	100	[redacted]	West Virginia	Marshall	[redacted]	2017	12	28	0	-128	-194	10390	290	31	0	0	-9999
54	051	1002	42401		1	39.915961	-80.733858	WGS84	Sulfur dioxide	2017-12-28	01:00		1	Parts per billion	0.4			FEM	100	[redacted]	West Virginia	Marshall	[redacted]	2017	12	28	1	-133	-194	10396	310	26	0	0	-9999

54	051	1002	42401		1	39.915961	-80.733858	WGS84	Sulfur dioxide	2017-12-28	02:00		1	Parts per billion	0.4			FEM	100			West Virginia	Marshall		2017	12	28	2	-139	-194	10391	310	26	0	0	-9999
54	051	1002	42401		1	39.915961	-80.733858	WGS84	Sulfur dioxide	2017-12-28	03:00		1	Parts per billion	0.4			FEM	100			West Virginia	Marshall		2017	12	28	3	-144	-194	10393	330	15	0	0	-9999
54	051	1002	42401		1	39.915961	-80.733858	WGS84	Sulfur dioxide	2017-12-28	04:00		1	Parts per billion	0.4			FEM	100			West Virginia	Marshall		2017	12	28	4	-150	-194	10393	290	31	0	0	-9999
54	051	1002	42401		1	39.915961	-80.733858	WGS84	Sulfur dioxide	2017-12-28	05:00		1	Parts per billion	0.4			FEM	100			West Virginia	Marshall		2017	12	28	5	-150	-194	10390	310	21	0	0	-9999
54	051	1002	42401		1	39.915961	-80.733858	WGS84	Sulfur dioxide	2017-12-28	06:00		1	Parts per billion	0.4			FEM	100			West Virginia	Marshall		2017	12	28	6	-156	-189	10388	280	15	0	0	-9999
54	051	1002	42401		1	39.915961	-80.733858	WGS84	Sulfur dioxide	2017-12-28	07:00		1	Parts per billion	0.4			FEM	100			West Virginia	Marshall		2017	12	28	7	-161	-194	10395	290	26	0	0	-9999
54	051	1002	42401		1	39.915961	-80.733858	WGS84	Sulfur dioxide	2017-12-28	08:00		1	Parts per billion	0.4			FEM	100			West Virginia	Marshall		2017	12	28	8	-161	-194	10391	0	0	0	0	-9999
54	051	1002	42401		1	39.915961	-80.733858	WGS84	Sulfur dioxide	2017-12-28	09:00		1	Parts per billion	0.4			FEM	100			West Virginia	Marshall		2017	12	28	9	-161	-194	10391	300	21	0	0	-9999
54	051	1002	42401		1	39.915961	-80.733858	WGS84	Sulfur dioxide	2017-12-28	11:00		1	Parts per billion	0.4			FEM	100			West Virginia	Marshall		2017	12	28	11	-161	-183	10394	0	0	0	0	-9999
54	051	1002	42401		1	39.915961	-80.733858	WGS84	Sulfur dioxide	2017-12-28	12:00		1	Parts per billion	0.4			FEM	100			West Virginia	Marshall		2017	12	28	12	-161	-194	10395	0	0	0	0	-9999
54	051	1002	42401		1	39.915961	-80.733858	WGS84	Sulfur dioxide	2017-12-28	13:00		1	Parts per billion	0.4			FEM	100			West Virginia	Marshall		2017	12	28	13	-172	-194	10397	0	0	0	0	-9999
54	051	1002	42401		1	39.915961	-80.733858	WGS84	Sulfur dioxide	2017-12-28	14:00		1	Parts per billion	0.4			FEM	100			West Virginia	Marshall		2017	12	28	14	-161	-183	10399	0	0	0	0	-9999
54	051	1002	42401		1	39.915961	-80.733858	WGS84	Sulfur dioxide	2017-12-28	15:00		1	Parts per billion	0.4			FEM	100			West Virginia	Marshall		2017	12	28	15	-144	-167	10403	0	0	0	0	-9999
54	051	1002	42401		1	39.915961	-80.733858	WGS84	Sulfur dioxide	2017-12-28	16:00		1	Parts per billion	0.4			FEM	100			West Virginia	Marshall		2017	12	28	16	-122	-161	10400	0	0	4	0	-9999
54	051	1002	42401		1	39.915961	-80.733858	WGS84	Sulfur dioxide	2017-12-28	18:00		1	Parts per billion	0.4			FEM	100			West Virginia	Marshall		2017	12	28	18	-106	-172	10383	0	0	-9999	0	-9999
54	051	1002	42401		1	39.915961	-80.733858	WGS84	Sulfur dioxide	2017-12-28	22:00		1	Parts per billion	0.4			FEM	100			West Virginia	Marshall		2017	12	28	22	-100	-172	10354	100	31	-9999	0	-9999
54	051	1002	42401		1	39.915961	-80.733858	WGS84	Sulfur dioxide	2017-12-29	00:00		1	Parts per billion	0.4			FEM	100			West Virginia	Marshall		2017	12	29	0	-111	-172	10337	80	31	0	0	-9999
54	051	1002	42401		1	39.915961	-80.733858	WGS84	Sulfur dioxide	2017-12-29	01:00		1	Parts per billion	0.4			FEM	100			West Virginia	Marshall		2017	12	29	1	-117	-172	10328	90	31	0	0	-9999
54	051	1002	42401		1	39.915961	-80.733858	WGS84	Sulfur dioxide	2017-12-29	02:00		1	Parts per billion	0.4			FEM	100			West Virginia	Marshall		2017	12	29	2	-122	-172	10327	70	31	0	0	-9999
54	051	1002	42401		1	39.915961	-80.733858	WGS84	Sulfur dioxide	2017-12-29	03:00		1	Parts per billion	0.4			FEM	100			West Virginia	Marshall		2017	12	29	3	-122	-167	10314	60	31	-9999	0	-9999
54	051	1002	42401		1	39.915961	-80.733858	WGS84	Sulfur dioxide	2017-12-29	04:00		1	Parts per billion	0.4			FEM	100			West Virginia	Marshall		2017	12	29	4	-117	-167	10313	30	31	-9999	0	-9999
54	051	1002	42401		1	39.915961	-80.733858	WGS84	Sulfur dioxide	2017-12-29	05:00		1	Parts per billion	0.4			FEM	100			West Virginia	Marshall		2017	12	29	5	-117	-167	10300	60	26	-9999	0	-9999
54	051	1002	42401		1	39.915961	-80.733858	WGS84	Sulfur dioxide	2017-12-29	07:00		1	Parts per billion	0.4			FEM	100			West Virginia	Marshall		2017	12	29	7	-117	-161	10273	110	26	-9999	0	-9999
54	051	1002	42401		1	39.915961	-80.733858	WGS84	Sulfur dioxide	2017-12-29	08:00		1	Parts per billion	0.4			FEM	100			West Virginia	Marshall		2017	12	29	8	-117	-161	10279	0	0	-9999	0	-9999
54	051	1002	42401		1	39.915961	-80.733858	WGS84	Sulfur dioxide	2017-12-29	09:00		1	Parts per billion	0.4			FEM	100			West Virginia	Marshall		2017	12	29	9	-117	-161	10275	0	0	-9999	0	-9999
54	051	1002	42401		1	39.915961	-80.733858	WGS84	Sulfur dioxide	2017-12-29	11:00		1	Parts per billion	0.4			FEM	100			West Virginia	Marshall		2017	12	29	11	-117	-161	10275	270	36	-9999	0	-9999
54	051	1002	42401		1	39.915961	-80.733858	WGS84	Sulfur dioxide	2017-12-30	02:00		1	Parts per billion	0.4			FEM	100			West Virginia	Marshall		2017	12	30	2	-83	-117	10249	0	0	-9999	-1	-9999
54	051	1002	42401		1	39.915961	-80.733858	WGS84	Sulfur dioxide	2017-12-30	03:00		1	Parts per billion	0.4			FEM	100			West Virginia	Marshall		2017	12	30	3	-83	-100	10247	0	0	9	-1	-9999
54	051	1002	42401		1	39.915961	-80.733858	WGS84	Sulfur dioxide	2017-12-30	04:00		1	Parts per billion	0.4			FEM	100			West Virginia	Marshall		2017	12	30	4	-83	-100	10236	0	0	-9999	5	-9999
54	051	1002	42401		1	39.915961	-80.733858	WGS84	Sulfur dioxide	2017-12-30	05:00		1	Parts per billion	0.4			FEM	100			West Virginia	Marshall		2017	12	30	5	-83	-100	10226	0	0	-9999	-1	-9999
54	051	1002	42401		1	39.915961	-80.733858	WGS84	Sulfur dioxide	2017-12-30	09:00		1	Parts per billion	0.4			FEM	100			West Virginia	Marshall		2017	12	30	9	-78	-94	10196	270	15	-9999	3	-9999
54	051	1002	42401		1	39.915961	-80.733858	WGS84	Sulfur dioxide	2017-12-30	10:00		1	Parts per billion	0.4			FEM	100			West Virginia	Marshall		2017	12	30	10	-78	-94	10192	270	26	-9999	-1	-9999
54	051	1002	42401		1	39.915961	-80.733858	WGS84	Sulfur dioxide	2017-12-30	12:00		1	Parts per billion	0.4			FEM	100			West Virginia	Marshall		2017	12	30	12	-78	-100	-9999	270	31	-9999	-1	8
54	051	1002	42401		1	39.915961	-80.733858	WGS84	Sulfur dioxide	2017-12-30	15:00		1	Parts per billion	0.4			FEM	100			West Virginia	Marshall		2017	12	30	15	-83	-111	10190	280	46	-9999	-1	-9999
54	051	1002	42401		1	39.915961	-80.733858	WGS84	Sulfur dioxide	2017-12-30	16:00		1	Parts per billion	0.4			FEM	100			West Virginia	Marshall		2017	12	30	16	-83	-111	10192	290	51	-9999	3	-9999
54	051	1002	42401		1	39.915961	-80.733858	WGS84	Sulfur dioxide	2017-12-30	17:00		1	Parts per billion	0.4			FEM	100			West Virginia	Marshall		2017	12	30	17	-83	-122	-9999	280	46	-9999	-1	-9999
54	051	1002	42401		1	39.915961	-80.733858	WGS84	Sulfur dioxide	2017-12-30	19:00		1	Parts per billion	0.4			FEM	100			West Virginia	Marshall		2017	12	30	19	-78	-128	10178	270	62	-9999	-1	-9999
54	051	1002	42401		1	39.915961	-80.733858	WGS84	Sulfur dioxide	2017-12-30	22:00		1	Parts per billion	0.4			FEM	100			West Virginia	Marshall		2017	12	30	22	-89	-128	-9999	280	57	-9999	-1	-9999
54	051	1002	42401		1	39.915961	-80.733858	WGS84	Sulfur dioxide	2017-12-30	23:00		1	Parts per billion	0.4			FEM	100			West Virginia	Marshall		2017	12	30	23	-100	-128	10217	270	51	-9999	-1	-9999
54	051	1002	42401		1	39.915961	-80.733858	WGS84	Sulfur dioxide	2017-12-31	00:00		1	Parts per billion	0.4			FEM	100			West Virginia	Marshall		2017	12	31	0	-106	-150	10231	290	62	-9999	-1	-1
54	051	1002	42401		1	39.915961	-80.733858	WGS84	Sulfur dioxide	2017-12-31	01:00		1	Parts per billion	0.4			FEM	100			West Virginia	Marshall		2017	12	31	1	-117	-172	10248	310	93	-9999	0	-9999
54	051	1002	42401		1	39.915961	-80.733858	WGS84	Sulfur dioxide	2017-12-31	02:00		1	Parts per billion	0.4			FEM	100			West Virginia	Marshall		2017	12	31	2	-128	-178	10256	280	31	-9999	0	-9999
54	051	1002	42401		1	39.915961	-80.733858	WGS84	Sulfur dioxide	2017-12-31	03:00		1	Parts per billion	0.4			FEM	100			West Virginia	Marshall		2017	12	31	3	-133	-172	10263	270	46	0	0	-9999
54	051	1002	42401		1	39.915961	-80.733858	WGS84	Sulfur dioxide	2017-12-31	04:00		1	Parts per billion	0.4			FEM	100			West Virginia	Marshall		2017	12	31	4	-133	-178	10272	270	36	-9999	0	-9999
54	051	1002	42401		1	39.915961	-80.733858	WGS84	Sulfur dioxide	2017-12-31	10:00		1	Parts per billion	0.4			FEM	100			West Virginia	Marshall		2017	12	31	10	-167	-194	10285	270	15	-9999	0	-9999
54	051	1002	42401		1	39.915961	-80.733858	WGS84	Sulfur dioxide	2017-12-31	11:00		1	Parts per billion	0.4			FEM	100			West Virginia	Marshall		2017	12	31	11	-172	-200	10292	270	21	2	0	-9999
54	051	1002	42401		1	39.915961	-80.733858	WGS84	Sulfur dioxide	2017-12-31	12:00		1	Parts per billion	0.4			FEM	100			West Virginia	Marshall		2017	12	31	12	-167	-194	10291	0	0	-9999	0	-9999
54	051	1002	42401		1	39.915961	-80.733858	WGS84	Sulfur dioxide	2017-01-06	16:00		0	Parts per billion	0.4			FEM	100			West Virginia	Marshall		2017	1	6	16	-117	-167	10240	290	26	-9999	0	-9999
54	051	1002	42401		1	39.915961	-80.733858	WGS84	Sulfur dioxide	2017-01-06	22:00		0	Parts per billion	0.4			FEM	100			West Virginia	Marshall		2017	1	6	22	-106	-172	10254	280	36	-9999	0	-9999
54	051	1002	42401		1	39.915961	-80.733858	WGS84	Sulfur dioxide	2017-01-07	02:00		0	Parts per billion	0.4			FEM	100			West Virginia	Marshall		2017	1	7	2	-122	-172	10270	290	26	0	0	-9999
54	051	1002	42401		1	39.915961	-80.733858	WGS84	Sulfur dioxide	2017-01-07	03:00		0	Parts per billion	0.4			FEM	100			West Virginia	Marshall		2017	1	7	3	-128	-178	10274	290	31	0	0	-9999
54	051	1002	42401		1	39.915961	-80.733858	WGS84	Sulfur dioxide	2017-01-07	04:00		0	Parts per billion	0.4			FEM	100			West Virginia	Marshall		2017	1	7	4	-133	-178	10286	300	15	0	0	-9999
54	051	1002	42401		1	39.915961	-80.733858	WGS84	Sulfur dioxide	2017-01-07	05:00		0	Parts per billion	0.4			FEM	100			West Virginia	Marshall		2017	1	7	5	-139	-172	10284	0	0	0	0	-9999
54	051	1002	42401		1	39.915961	-80.733858	WGS84	Sulfur dioxide	2017-01-07	06:00		0	Parts per billion	0.4			FEM	100			West Virginia	Marshall		2017	1	7	6	-144	-172	10285	0	0	0	0	-9999
54	051	1002	42401		1	39.915961	-80.733858	WGS84	Sulfur dioxide	2017-01-07	07:00		0	Parts per billion	0.4			FEM	100			West Virginia	Marshall		2017	1	7	7	-133	-161	10278	350	15	0	0	-9999
54	051	1002	42401		1	39.915961	-80.733858	WGS84	Sulfur dioxide	2017-01-07	08:00		0	Parts per billion	0.4			FEM	100			West Virginia	Marshall		2017	1	7	8	-144	-167	10294	0	0	0	0	-9999
54	051	1002	42401		1	39.915961	-80.733858	WGS84	Sulfur dioxide	2017-01-07	18:00		0	Parts per billion	0.4			FEM	100			West Virginia	Marshall		2017	1	7	18	-106	-172	10297	310	31	-9999	0	-9999
54	051	1002	42401		1	39.915961	-80.733858	WGS84	Sulfur dioxide	2017-01-07	20:00		0	Parts per billion	0.4			FEM	100			West Virginia	Marshall		2017	1	7	20	-100	-172	10294	280	46	4	0	-9999
54	051	1002	42401		1	39.915961	-80.733858	WGS84	Sulfur dioxide	2017-01-07	23:00		0	Parts per billion	0.4			FEM	100			West Virginia	Marshall		2017	1	7	23	-111	-189	10302	270	57	2	0	-9999
54	051	1002	42401		1	39.915961	-80.733858	WGS84	Sulfur dioxide	2017-01-08	00:00		0	Parts per billion	0.4			FEM	100			West Virginia	Marshall		2017	1	8	0	-117	-189	10309	270	51	0	0	-9999
54	051	1002	42401		1	39.915961	-80.733858	WGS84	Sulfur dioxide	2017-01-08	01:00		0	Parts per billion	0.4			FEM	100			West Virginia	Marshall		2017	1	8	1	-128	-189	10318	270	62	0	0	-9999
54	051	1002	42401		1	39.915961	-80.733858	WGS84	Sulfur dioxide	2017-01-08	02:00		0	Parts per billion	0.4			FEM	100			West Virginia	Marshall		2017	1	8	2	-128	-183	10326	280	67	-9999	0	-9999
54	051	1002	42401		1	39.915961	-80.733858	WGS84	Sulfur dioxide	2017-01-08	15:00		0	Parts per billion	0.4			FEM	100			West Virginia	Marshall		2017	1	8	15	-122	-178	10374	280	41	2	0	-9999
54	051	1002	42401		1	39.915961	-80.733858	WGS84	Sulfur dioxide	2017-01-08	16:00		0	Parts per billion	0.4			FEM	100			West Virginia	Marshall		2017	1	8	16	-117	-189	10378	280	82	0	0	-9999
54	051	1002	42401		1	39.915961	-80.733858	WGS84	Sulfur dioxide	2017-01-08	17:00		0	Parts per billion	0.4			FEM	100			West Virginia	Marshall		2017	1	8	17	-106	-194	10380	280	57	2	0	-9999
54	051	1002	42401		1	39.915961	-80.733858	WGS84	Sulfur dioxide	2017-01-08	18:00		0	Parts per billion	0.4			FEM	100			West Virginia	Marshall		2017	1	8	18	-100	-194	10380	270	51	-9999	0	-9999
54	051	1002	42401		1	39.915961	-80.733858	WGS84	Sulfur dioxide	2017-01-08	19:00		0	Parts per billion	0.4			FEM	100			West Virginia	Marshall		2017	1	8	19	-94	-200	10379	290	57	-9999	0	-9999
54	051	1002	42401		1	39.915961	-80.733858	WGS84	Sulfur dioxide	2017-01-08	20:00		0	Parts per billion	0.4			FEM	100			West Virginia	Marshall		2017	1	8	20	-89	-200	10381	290	57	-9999	0	-9999
54	051	1002	42401		1	39.915961	-80.733858	WGS84	Sulfur dioxide	2017-01-08	21:00		0	Parts per billion	0.4			FEM	100			West Virginia	Marshall		2017	1	8	21	-100	-206	10384	270	41	2	0	-9999
54	051	1002	42401		1	39.915961	-80.733858	WGS84	Sulfur dioxide	2017-01-08	23:00		0	Parts per billion	0.4			FEM	100			West Virginia	Marshall		2017	1	8	23	-111	-200	10395	270	36	0	0	-9999
54	051	1002	42401		1	39.915961	-80.733858	WGS84	Sulfur dioxide	2017-01-09	04:00		0	Parts per billion	0.4			FEM	100			West Virginia	Marshall		2017	1	9	4	-139	-189	10406	160	21	0	0	-9999
54	051	1002	42401		1	39.915961	-80.733858	WGS84	Sulfur dioxide	2017-01-09	05:00		0	Parts per billion	0.4			FEM	100			West Virginia	Marshall		2017	1	9	5	-144	-183	10400	130	21	0	0	-9999
54	051	1002	42401		1	39.915961	-80.733858	WGS84	Sulfur dioxide	2017-01-09	06:00		0	Parts per billion	0.4			FEM	100			West Virginia	Marshall		2017	1	9	6	-144	-183	10395	150	26	0	0	-9999
54	051	1002	42401		1	39.915961	-80.733858	WGS84	Sulfur dioxide	2017-01-09	07:00		0	Parts per billion	0.4			FEM	100			West Virginia	Marshall		2017	1	9	7	-144	-178	10387	150	31	0	0	-9999
54	051	1002	42401		1	39.915961	-80.733858	WGS84	Sulfur dioxide	2017-01-09	13:00		0	Parts per billion	0.4			FEM	100			West Virginia	Marshall		2017	1	9	13	-111	-167	10369	150	31	-9999	0	-9999
54	051	1002	42401		1	39.915961	-80.733858	WGS84	Sulfur dioxide	2017-01-10	04:00		0	Parts per billion	0.4			FEM	100			West Virginia	Marshall		2017	1	10	4	-28	-144	10303	160	36	0	0	-9999
54	051	1002	42401		1	39.915961	-80.733858	WGS84	Sulfur dioxide	2017-01-10	11:00		0	Parts per billion	0.4			FEM	100			West Virginia	Marshall		2017	1	10	11	-22	-61	10258	120	51	-9999	-1	-9999
54	051	1002	42401		1	39.915961	-80.733858	WGS84	Sulfur dioxide	2017-01-10	12:00		0	Parts per billion	0.4			FEM	100			West Virginia	Marshall		2017	1	10	12	-11	-78	10240	130	67	2	0	-1
54	051	1002	42401		1	39.915961	-80.733858	WGS84	Sulfur dioxide	2017-01-10	14:00		0	Parts per billion	0.4			FEM	100			West Virginia	Marshall		2017	1	10	14	0	-89	10237	150	57	-9999	-1	-9999
54	051	1002	42401		1	39.915961	-80.733858	WGS84	Sulfur dioxide	2017-01-13	07:00		0	Parts per billion	0.4			FEM	100			West Virginia	Marshall		2017	1	13	7	17	-6	10290	330	36	-9999	0	-9999
54	051	1002	42401		1	39.915961	-80.733858	WGS84	Sulfur dioxide	2017-01-13	08:00		0	Parts per billion	0.4			FEM	100			West Virginia	Marshall		2017	1	13	8	17	-11	10305	310	31	-9999	0	-9999
54	051	1002	42401		1	39.915961	-80.733858	WGS84	Sulfur dioxide	2017-01-13	09:00		0	Parts per billion	0.4			FEM	100			West Virginia	Marshall		2017	1	13	9	11	-22	10319	300	41	-9999	0	-9999

54	051	1002	42401		1	39.915961	-80.733858	WGS84	Sulfur dioxide	2017-01-13	11:00	0	Parts per billion	0.4			FEM	100			West Virginia	Marshall		2017	1	13	11	6	-39	10338	310	46	-9999	0	-9999
54	051	1002	42401		1	39.915961	-80.733858	WGS84	Sulfur dioxide	2017-01-13	12:00	0	Parts per billion	0.4			FEM	100			West Virginia	Marshall		2017	1	13	12	0	-39	10349	320	41	-9999	0	-9999
54	051	1002	42401		1	39.915961	-80.733858	WGS84	Sulfur dioxide	2017-01-13	13:00	0	Parts per billion	0.4			FEM	100			West Virginia	Marshall		2017	1	13	13	-6	-44	10361	340	21	-9999	0	-9999
54	051	1002	42401		1	39.915961	-80.733858	WGS84	Sulfur dioxide	2017-01-13	14:00	0	Parts per billion	0.4			FEM	100			West Virginia	Marshall		2017	1	13	14	-11	-56	10372	340	31	-9999	0	-9999
54	051	1002	42401		1	39.915961	-80.733858	WGS84	Sulfur dioxide	2017-01-13	15:00	0	Parts per billion	0.4			FEM	100			West Virginia	Marshall		2017	1	13	15	-6	-56	10383	10	31	0	0	-9999
54	051	1002	42401		1	39.915961	-80.733858	WGS84	Sulfur dioxide	2017-01-13	16:00	0	Parts per billion	0.4			FEM	100			West Virginia	Marshall		2017	1	13	16	0	-56	10389	360	36	-9999	0	-9999
54	051	1002	42401		1	39.915961	-80.733858	WGS84	Sulfur dioxide	2017-01-13	17:00	0	Parts per billion	0.4			FEM	100			West Virginia	Marshall		2017	1	13	17	11	-50	10384	360	31	2	0	-9999
54	051	1002	42401		1	39.915961	-80.733858	WGS84	Sulfur dioxide	2017-01-13	18:00	0	Parts per billion	0.4			FEM	100			West Virginia	Marshall		2017	1	13	18	17	-50	10381	30	36	2	0	-9999
54	051	1002	42401		1	39.915961	-80.733858	WGS84	Sulfur dioxide	2017-01-13	19:00	0	Parts per billion	0.4			FEM	100			West Virginia	Marshall		2017	1	13	19	22	-50	10380	340	41	0	0	-9999
54	051	1002	42401		1	39.915961	-80.733858	WGS84	Sulfur dioxide	2017-01-14	22:00	0	Parts per billion	0.4			FEM	100			West Virginia	Marshall		2017	1	14	22	-6	-17	10283	0	0	-9999	3	-9999
54	051	1002	42401		1	39.915961	-80.733858	WGS84	Sulfur dioxide	2017-01-20	10:00	0	Parts per billion	0.4			FEM	100			West Virginia	Marshall		2017	1	20	10	33	11	10079	100	36	-9999	-1	-9999
54	051	1002	42401		1	39.915961	-80.733858	WGS84	Sulfur dioxide	2017-02-10	05:00	0	Parts per billion	0.4			FEM	100			West Virginia	Marshall		2017	2	10	5	-83	-150	10280	270	62	-9999	0	-9999
54	051	1002	42401		1	39.915961	-80.733858	WGS84	Sulfur dioxide	2017-02-10	06:00	0	Parts per billion	0.4			FEM	100			West Virginia	Marshall		2017	2	10	6	-83	-144	10278	270	57	-9999	0	-1
54	051	1002	42401		1	39.915961	-80.733858	WGS84	Sulfur dioxide	2017-04-07	14:00	0	Parts per billion	0.4			FEM	100			West Virginia	Marshall		2017	4	7	14	0	-11	10074	280	62	-9999	-1	-9999
54	051	1002	42401		1	39.915961	-80.733858	WGS84	Sulfur dioxide	2017-04-07	15:00	0	Parts per billion	0.4			FEM	100			West Virginia	Marshall		2017	4	7	15	11	-17	10081	280	82	-9999	-1	-9999
54	051	1002	42401		1	39.915961	-80.733858	WGS84	Sulfur dioxide	2017-04-07	16:00	0	Parts per billion	0.4			FEM	100			West Virginia	Marshall		2017	4	7	16	11	-22	10091	310	67	-9999	0	-9999
54	051	1002	42401		1	39.915961	-80.733858	WGS84	Sulfur dioxide	2017-04-07	17:00	0	Parts per billion	0.4			FEM	100			West Virginia	Marshall		2017	4	7	17	17	-17	10094	310	113	-9999	-1	-9999
54	051	1002	42401		1	39.915961	-80.733858	WGS84	Sulfur dioxide	2017-04-07	18:00	0	Parts per billion	0.4			FEM	100			West Virginia	Marshall		2017	4	7	18	17	-22	10104	290	72	-9999	3	5
54	051	1002	42401		1	39.915961	-80.733858	WGS84	Sulfur dioxide	2017-04-07	19:00	0	Parts per billion	0.4			FEM	100			West Virginia	Marshall		2017	4	7	19	11	-22	10114	310	88	-9999	-1	-9999
54	051	1002	42401		1	39.915961	-80.733858	WGS84	Sulfur dioxide	2017-04-07	20:00	0	Parts per billion	0.4			FEM	100			West Virginia	Marshall		2017	4	7	20	33	-28	10114	290	98	-9999	-1	-9999
54	051	1002	42401		1	39.915961	-80.733858	WGS84	Sulfur dioxide	2017-04-07	21:00	0	Parts per billion	0.4			FEM	100			West Virginia	Marshall		2017	4	7	21	39	-33	10120	300	93	-9999	0	-9999
54	051	1002	42401		1	39.915961	-80.733858	WGS84	Sulfur dioxide	2017-04-07	22:00	0	Parts per billion	0.4			FEM	100			West Virginia	Marshall		2017	4	7	22	50	-39	10124	310	77	-9999	0	-9999
54	051	1002	42401		1	39.915961	-80.733858	WGS84	Sulfur dioxide	2017-04-07	23:00	0	Parts per billion	0.4			FEM	100			West Virginia	Marshall		2017	4	7	23	44	-44	10132	310	72	2	0	-9999
54	051	1002	42401		1	39.915961	-80.733858	WGS84	Sulfur dioxide	2017-04-08	00:00	0	Parts per billion	0.4			FEM	100			West Virginia	Marshall		2017	4	8	0	39	-44	10140	290	41	0	0	-1
54	051	1002	42401		1	39.915961	-80.733858	WGS84	Sulfur dioxide	2017-04-08	01:00	0	Parts per billion	0.4			FEM	100			West Virginia	Marshall		2017	4	8	1	33	-56	10147	280	46	0	0	-9999
54	051	1002	42401		1	39.915961	-80.733858	WGS84	Sulfur dioxide	2017-04-08	02:00	0	Parts per billion	0.4			FEM	100			West Virginia	Marshall		2017	4	8	2	28	-61	10156	270	26	0	0	-9999
54	051	1002	42401		1	39.915961	-80.733858	WGS84	Sulfur dioxide	2017-04-08	04:00	0	Parts per billion	0.4			FEM	100			West Virginia	Marshall		2017	4	8	4	17	-61	10164	280	21	0	0	-9999
54	051	1002	42401		1	39.915961	-80.733858	WGS84	Sulfur dioxide	2017-04-08	05:00	0	Parts per billion	0.4			FEM	100			West Virginia	Marshall		2017	4	8	5	11	-56	10166	0	0	0	0	-9999
54	051	1002	42401		1	39.915961	-80.733858	WGS84	Sulfur dioxide	2017-04-08	06:00	0	Parts per billion	0.4			FEM	100			West Virginia	Marshall		2017	4	8	6	11	-56	10167	0	0	0	0	-9999
54	051	1002	42401		1	39.915961	-80.733858	WGS84	Sulfur dioxide	2017-04-08	13:00	0	Parts per billion	0.4			FEM	100			West Virginia	Marshall		2017	4	8	13	17	-28	10187	270	31	0	0	-9999
54	051	1002	42401		1	39.915961	-80.733858	WGS84	Sulfur dioxide	2017-04-08	14:00	0	Parts per billion	0.4			FEM	100			West Virginia	Marshall		2017	4	8	14	39	-17	10189	280	21	0	0	-9999
54	051	1002	42401		1	39.915961	-80.733858	WGS84	Sulfur dioxide	2017-04-08	15:00	0	Parts per billion	0.4			FEM	100			West Virginia	Marshall		2017	4	8	15	67	-17	10195	300	36	0	0	-9999
54	051	1002	42401		1	39.915961	-80.733858	WGS84	Sulfur dioxide	2017-04-08	19:00	0	Parts per billion	0.4			FEM	100			West Virginia	Marshall		2017	4	8	19	133	-44	10184	300	36	0	0	-9999
54	051	1002	42401		1	39.915961	-80.733858	WGS84	Sulfur dioxide	2017-04-08	20:00	0	Parts per billion	0.4			FEM	100			West Virginia	Marshall		2017	4	8	20	139	-50	10180	290	41	0	0	-9999
54	051	1002	42401		1	39.915961	-80.733858	WGS84	Sulfur dioxide	2017-04-09	00:00	0	Parts per billion	0.4			FEM	100			West Virginia	Marshall		2017	4	9	0	122	-78	10178	290	31	0	0	-9999
54	051	1002	42401		1	39.915961	-80.733858	WGS84	Sulfur dioxide	2017-04-09	01:00	0	Parts per billion	0.4			FEM	100			West Virginia	Marshall		2017	4	9	1	122	-83	10180	0	0	0	0	-9999
54	051	1002	42401		1	39.915961	-80.733858	WGS84	Sulfur dioxide	2017-04-09	03:00	0	Parts per billion	0.4			FEM	100			West Virginia	Marshall		2017	4	9	3	78	-67	10182	140	15	0	0	-9999
54	051	1002	42401		1	39.915961	-80.733858	WGS84	Sulfur dioxide	2017-04-09	04:00	0	Parts per billion	0.4			FEM	100			West Virginia	Marshall		2017	4	9	4	89	-78	10184	0	0	0	0	-9999
54	051	1002	42401		1	39.915961	-80.733858	WGS84	Sulfur dioxide	2017-04-09	05:00	0	Parts per billion	0.4			FEM	100			West Virginia	Marshall		2017	4	9	5	78	-78	10187	0	0	0	0	-9999
54	051	1002	42401		1	39.915961	-80.733858	WGS84	Sulfur dioxide	2017-04-09	08:00	0	Parts per billion	0.4			FEM	100			West Virginia	Marshall		2017	4	9	8	61	-67	10189	110	15	0	0	-9999
54	051	1002	42401		1	39.915961	-80.733858	WGS84	Sulfur dioxide	2017-04-09	09:00	0	Parts per billion	0.4			FEM	100			West Virginia	Marshall		2017	4	9	9	67	-67	10187	150	21	0	0	-9999
54	051	1002	42401		1	39.915961	-80.733858	WGS84	Sulfur dioxide	2017-04-09	10:00	0	Parts per billion	0.4			FEM	100			West Virginia	Marshall		2017	4	9	10	50	-61	10191	160	26	0	0	-9999
54	051	1002	42401		1	39.915961	-80.733858	WGS84	Sulfur dioxide	2017-04-09	11:00	0	Parts per billion	0.4			FEM	100			West Virginia	Marshall		2017	4	9	11	50	-67	10195	140	15	0	0	-9999
54	051	1002	42401		1	39.915961	-80.733858	WGS84	Sulfur dioxide	2017-04-09	12:00	0	Parts per billion	0.4			FEM	100			West Virginia	Marshall		2017	4	9	12	44	-50	10205	160	31	0	0	-9999
54	051	1002	42401		1	39.915961	-80.733858	WGS84	Sulfur dioxide	2017-04-10	02:00	0	Parts per billion	0.4			FEM	100			West Virginia	Marshall		2017	4	10	2	183	-39	10162	150	36	0	0	-9999
54	051	1002	42401		1	39.915961	-80.733858	WGS84	Sulfur dioxide	2017-04-10	03:00	0	Parts per billion	0.4			FEM	100			West Virginia	Marshall		2017	4	10	3	172	-39	10158	150	41	0	0	-9999
54	051	1002	42401		1	39.915961	-80.733858	WGS84	Sulfur dioxide	2017-04-10	04:00	0	Parts per billion	0.4			FEM	100			West Virginia	Marshall		2017	4	10	4	178	-44	10154	160	57	0	0	-9999
54	051	1002	42401		1	39.915961	-80.733858	WGS84	Sulfur dioxide	2017-04-11	04:00	0	Parts per billion	0.4			FEM	100			West Virginia	Marshall		2017	4	11	4	183	22	10176	300	36	0	0	-9999
54	051	1002	42401		1	39.915961	-80.733858	WGS84	Sulfur dioxide	2017-04-12	01:00	0	Parts per billion	0.4			FEM	100			West Virginia	Marshall		2017	4	12	1	144	117	10215	150	31	-9999	0	-9999
54	051	1002	42401		1	39.915961	-80.733858	WGS84	Sulfur dioxide	2017-04-12	04:00	0	Parts per billion	0.4			FEM	100			West Virginia	Marshall		2017	4	12	4	139	122	10223	280	15	-9999	0	-9999
54	051	1002	42401		1	39.915961	-80.733858	WGS84	Sulfur dioxide	2017-04-12	05:00	0	Parts per billion	0.4			FEM	100			West Virginia	Marshall		2017	4	12	5	133	106	10230	320	31	-9999	0	-9999
54	051	1002	42401		1	39.915961	-80.733858	WGS84	Sulfur dioxide	2017-04-12	06:00	0	Parts per billion	0.4			FEM	100			West Virginia	Marshall		2017	4	12	6	122	83	10233	300	21	-9999	0	-9999
54	051	1002	42401		1	39.915961	-80.733858	WGS84	Sulfur dioxide	2017-04-12	07:00	0	Parts per billion	0.4			FEM	100			West Virginia	Marshall		2017	4	12	7	117	78	10232	320	31	-9999	0	-9999
54	051	1002	42401		1	39.915961	-80.733858	WGS84	Sulfur dioxide	2017-04-12	08:00	0	Parts per billion	0.4			FEM	100			West Virginia	Marshall		2017	4	12	8	117	78	10234	320	36	-9999	0	-9999
54	051	1002	42401		1	39.915961	-80.733858	WGS84	Sulfur dioxide	2017-04-12	09:00	0	Parts per billion	0.4			FEM	100			West Virginia	Marshall		2017	4	12	9	106	78	10236	350	31	-9999	0	-9999
54	051	1002	42401		1	39.915961	-80.733858	WGS84	Sulfur dioxide	2017-04-12	10:00	0	Parts per billion	0.4			FEM	100			West Virginia	Marshall		2017	4	12	10	100	72	10246	330	31	-9999	0	-9999
54	051	1002	42401		1	39.915961	-80.733858	WGS84	Sulfur dioxide	2017-04-12	11:00	0	Parts per billion	0.4			FEM	100			West Virginia	Marshall		2017	4	12	11	94	61	10256	310	41	-9999	0	-9999
54	051	1002	42401		1	39.915961	-80.733858	WGS84	Sulfur dioxide	2017-04-12	12:00	0	Parts per billion	0.4			FEM	100			West Virginia	Marshall		2017	4	12	12	83	44	10260	330	36	0	0	-9999
54	051	1002	42401		1	39.915961	-80.733858	WGS84	Sulfur dioxide	2017-04-12	13:00	0	Parts per billion	0.4			FEM	100			West Virginia	Marshall		2017	4	12	13	83	39	10264	330	46	0	0	-9999
54	051	1002	42401		1	39.915961	-80.733858	WGS84	Sulfur dioxide	2017-04-12	17:00	0	Parts per billion	0.4			FEM	100			West Virginia	Marshall		2017	4	12	17	144	44	10272	290	36	0	0	-9999
54	051	1002	42401		1	39.915961	-80.733858	WGS84	Sulfur dioxide	2017-04-12	20:00	0	Parts per billion	0.4			FEM	100			West Virginia	Marshall		2017	4	12	20	172	33	10268	290	67	0	0	-9999
54	051	1002	42401		1	39.915961	-80.733858	WGS84	Sulfur dioxide	2017-04-13	01:00	0	Parts per billion	0.4			FEM	100			West Virginia	Marshall		2017	4	13	1	144	11	10285	330	21	0	0	-9999
54	051	1002	42401		1	39.915961	-80.733858	WGS84	Sulfur dioxide	2017-04-13	02:00	0	Parts per billion	0.4			FEM	100			West Virginia	Marshall		2017	4	13	2	133	11	10294	340	41	0	0	-9999
54	051	1002	42401		1	39.915961	-80.733858	WGS84	Sulfur dioxide	2017-04-13	03:00	0	Parts per billion	0.4			FEM	100			West Virginia	Marshall		2017	4	13	3	117	11	10295	10	51	0	0	-9999
54	051	1002	42401		1	39.915961	-80.733858	WGS84	Sulfur dioxide	2017-04-13	04:00	0	Parts per billion	0.4			FEM	100			West Virginia	Marshall		2017	4	13	4	106	6	10295	20	41	0	0	-9999
54	051	1002	42401		1	39.915961	-80.733858	WGS84	Sulfur dioxide	2017-04-13	05:00	0	Parts per billion	0.4			FEM	100			West Virginia	Marshall		2017	4	13	5	94	0	10298	30	36	0	0	-9999
54	051	1002	42401		1	39.915961	-80.733858	WGS84	Sulfur dioxide	2017-04-13	06:00	0	Parts per billion	0.4			FEM	100			West Virginia	Marshall		2017	4	13	6	78	6	10299	50	31	0	0	-9999
54	051	1002	42401		1	39.915961	-80.733858	WGS84	Sulfur dioxide	2017-04-13	07:00	0	Parts per billion	0.4			FEM	100			West Virginia	Marshall		2017	4	13	7	72	6	10297	70	31	0	0	-9999
54	051	1002	42401		1	39.915961	-80.733858	WGS84	Sulfur dioxide	2017-04-13	08:00	0	Parts per billion	0.4			FEM	100			West Virginia	Marshall		2017	4	13	8	72	6	10297	80	46	0	0	-9999
54	051	1002	42401		1	39.915961	-80.733858	WGS84	Sulfur dioxide	2017-04-13	09:00	0	Parts per billion	0.4			FEM	100			West Virginia	Marshall		2017	4	13	9	67	6	10297	60	51	0	0	-9999
54	051	1002	42401		1	39.915961	-80.733858	WGS84	Sulfur dioxide	2017-04-13	10:00	0	Parts per billion	0.4			FEM	100			West Virginia	Marshall		2017	4	13	10	61	0	10299	70	36	0	0	-9999
54	051	1002	42401		1	39.915961	-80.733858	WGS84	Sulfur dioxide	2017-04-13	11:00	0	Parts per billion	0.4			FEM	100			West Virginia	Marshall		2017	4	13	11	56	0	10303	70	31	0	0	-9999
54	051	1002	42401		1	39.915961	-80.733858	WGS84	Sulfur dioxide	2017-04-13	12:00	0	Parts per billion	0.4			FEM	100			West Virginia	Marshall		2017	4	13	12	61	6	10308	90	31	0	0	-9999
54	051	1002	42401		1	39.915961	-80.733858	WGS84	Sulfur dioxide	2017-04-13	13:00	0	Parts per billion	0.4			FEM	100			West Virginia	Marshall		2017	4	13	13	83	0	10305	90	36	0	0	-9999
54	051	1002	42401		1	39.915961	-80.733858	WGS84	Sulfur dioxide	2017-04-14	01:00	0	Parts per billion	0.4			FEM	100			West Virginia	Marshall		2017	4	14	1	128	-6	10274	50	31	-9999	0	-9999
54	051	1002	42401		1	39.915961	-80.733858	WGS84	Sulfur dioxide	2017-04-14	04:00	0	Parts per billion	0.4			FEM	100			West Virginia	Marshall		2017	4	14	4	117	-6	10267	40	31	-9999	0	-9999
54	051	1002	42401		1	39.915961	-80.733858	WGS84	Sulfur dioxide	2017-04-14	07:00	0	Parts per billion	0.4			FEM	100			West Virginia	Marshall		2017	4	14	7	100	-6	10257	60	15	-9999	0	-9999
54	051	1002	42401		1	39.915961	-80.733858	WGS84	Sulfur dioxide	2017-04-14	12:00	0	Parts per billion	0.4			FEM	100			West Virginia	Marshall		2017	4	14	12	94	17	10260	60	21	-9999	0	-9999
54	051	1002	42401		1	39.915961	-80.733858	WGS84	Sulfur dioxide	2017-04-15	03:00	0	Parts per billion	0.4			FEM	100			West Virginia	Marshall		2017	4	15	3	167	28	10239	100	41	0	0	-9999
54	051	1002	42401		1	39.915961	-80.733858	WGS84	Sulfur dioxide	2017-04-15	04:00	0	Parts per billion	0.4			FEM	100			West Virginia	Marshall		2017	4	15	4	161	22	10235	100	41	0	0	-9999
54	051	1002	42401		1	39.915961	-80.733858	WGS84	Sulfur dioxide	2017-04-15	10:00	0	Parts per billion	0.4			FEM	100			West Virginia	Marshall		2017	4	15	10	122	33	10222	160	26	0	0	-9999
54	051	1002	42401		1	39.915961	-80.733858	WGS84	Sulfur dioxide	2017-04-17	10:00	0	Parts per billion	0.4			FEM	100			West Virginia	Marshall		2017	4	17	10	133	83	10174	330	41	-9999	-1	-9999

54	051	1002	42401	1	39.915961	-80.733858	WGS84	Sulfur dioxide	2017-04-18	01:00	0	Parts per billion	0.4			FEM	100	INSTRUMENTAL - ULTRAVIOLET FLUORESCENCE	West Virginia	Marshall	2017-08-09	2017	4	18	1	156	6	10219	60	21	0	0	-9999
54	051	1002	42401	1	39.915961	-80.733858	WGS84	Sulfur dioxide	2017-04-18	02:00	0	Parts per billion	0.4			FEM	100	INSTRUMENTAL - ULTRAVIOLET FLUORESCENCE	West Virginia	Marshall	2017-08-09	2017	4	18	2	139	11	10226	50	36	0	0	-9999
54	051	1002	42401	1	39.915961	-80.733858	WGS84	Sulfur dioxide	2017-04-18	03:00	0	Parts per billion	0.4			FEM	100	INSTRUMENTAL - ULTRAVIOLET FLUORESCENCE	West Virginia	Marshall	2017-08-09	2017	4	18	3	133	11	10226	60	36	0	0	-9999
54	051	1002	42401	1	39.915961	-80.733858	WGS84	Sulfur dioxide	2017-04-18	05:00	0	Parts per billion	0.4			FEM	100	INSTRUMENTAL - ULTRAVIOLET FLUORESCENCE	West Virginia	Marshall	2017-08-09	2017	4	18	5	117	6	10236	50	31	0	0	-9999
54	051	1002	42401	1	39.915961	-80.733858	WGS84	Sulfur dioxide	2017-04-18	07:00	0	Parts per billion	0.4			FEM	100	INSTRUMENTAL - ULTRAVIOLET FLUORESCENCE	West Virginia	Marshall	2017-08-09	2017	4	18	7	89	6	10246	360	31	0	0	-9999
54	051	1002	42401	1	39.915961	-80.733858	WGS84	Sulfur dioxide	2017-04-18	16:00	0	Parts per billion	0.4			FEM	100	INSTRUMENTAL - ULTRAVIOLET FLUORESCENCE	West Virginia	Marshall	2017-08-09	2017	4	18	16	194	22	10263	110	36	0	0	-9999
54	051	1002	42401	1	39.915961	-80.733858	WGS84	Sulfur dioxide	2017-04-19	03:00	0	Parts per billion	0.4			FEM	100	INSTRUMENTAL - ULTRAVIOLET FLUORESCENCE	West Virginia	Marshall	2017-08-09	2017	4	19	3	161	-6	10215	100	31	2	0	-9999
54	051	1002	42401	1	39.915961	-80.733858	WGS84	Sulfur dioxide	2017-04-20	08:00	0	Parts per billion	0.4			FEM	100	INSTRUMENTAL - ULTRAVIOLET FLUORESCENCE	West Virginia	Marshall	2017-08-09	2017	4	20	8	144	139	10188	110	21	-9999	64	-9999
54	051	1002	42401	1	39.915961	-80.733858	WGS84	Sulfur dioxide	2017-04-20	09:00	0	Parts per billion	0.4			FEM	100	INSTRUMENTAL - ULTRAVIOLET FLUORESCENCE	West Virginia	Marshall	2017-08-09	2017	4	20	9	144	133	10185	110	31	4	0	-9999
54	051	1002	42401	1	39.915961	-80.733858	WGS84	Sulfur dioxide	2017-04-20	10:00	0	Parts per billion	0.4			FEM	100	INSTRUMENTAL - ULTRAVIOLET FLUORESCENCE	West Virginia	Marshall	2017-08-09	2017	4	20	10	144	139	10186	110	31	-9999	0	-9999
54	051	1002	42401	1	39.915961	-80.733858	WGS84	Sulfur dioxide	2017-04-24	02:00	0	Parts per billion	0.4			FEM	100	INSTRUMENTAL - ULTRAVIOLET FLUORESCENCE	West Virginia	Marshall	2017-08-09	2017	4	24	2	150	-6	10172	90	31	0	0	-9999
54	051	1002	42401	1	39.915961	-80.733858	WGS84	Sulfur dioxide	2017-04-24	20:00	0	Parts per billion	0.4			FEM	100	INSTRUMENTAL - ULTRAVIOLET FLUORESCENCE	West Virginia	Marshall	2017-08-09	2017	4	24	20	144	50	10158	100	82	-9999	0	-9999
54	051	1002	42401	1	39.915961	-80.733858	WGS84	Sulfur dioxide	2017-04-29	05:00	0	Parts per billion	0.4			FEM	100	INSTRUMENTAL - ULTRAVIOLET FLUORESCENCE	West Virginia	Marshall	2017-08-09	2017	4	29	5	122	106	10160	100	62	-9999	41	-9999
54	051	1002	42401	1	39.915961	-80.733858	WGS84	Sulfur dioxide	2017-05-04	01:00	0	Parts per billion	0.4			FEM	100	INSTRUMENTAL - ULTRAVIOLET FLUORESCENCE	West Virginia	Marshall	2017-08-09	2017	5	4	1	111	17	10230	110	21	0	0	-9999
54	051	1002	42401	1	39.915961	-80.733858	WGS84	Sulfur dioxide	2017-05-07	04:00	0	Parts per billion	0.4			FEM	100	INSTRUMENTAL - ULTRAVIOLET FLUORESCENCE	West Virginia	Marshall	2017-08-09	2017	5	7	4	56	28	10060	290	46	-9999	-1	-9999
54	051	1002	42401	1	39.915961	-80.733858	WGS84	Sulfur dioxide	2017-10-23	13:00	0	Parts per billion	0.4			FEM	100	INSTRUMENTAL - ULTRAVIOLET FLUORESCENCE	West Virginia	Marshall	2018-01-19	2017	10	23	13	161	111	10166	120	46	0	0	-9999
54	051	1002	42401	1	39.915961	-80.733858	WGS84	Sulfur dioxide	2017-10-27	03:00	0	Parts per billion	0.4			FEM	100	INSTRUMENTAL - ULTRAVIOLET FLUORESCENCE	West Virginia	Marshall	2018-01-19	2017	10	27	3	44	0	10151	150	31	0	0	-9999
54	051	1002	42401	1	39.915961	-80.733858	WGS84	Sulfur dioxide	2017-10-27	04:00	0	Parts per billion	0.4			FEM	100	INSTRUMENTAL - ULTRAVIOLET FLUORESCENCE	West Virginia	Marshall	2018-01-19	2017	10	27	4	39	0	10147	130	31	0	0	-9999
54	051	1002	42401	1	39.915961	-80.733858	WGS84	Sulfur dioxide	2017-10-28	00:00	0	Parts per billion	0.4			FEM	100	INSTRUMENTAL - ULTRAVIOLET FLUORESCENCE	West Virginia	Marshall	2018-01-19	2017	10	28	0	167	50	10112	160	31	0	0	-9999
54	051	1002	42401	1	39.915961	-80.733858	WGS84	Sulfur dioxide	2017-10-29	23:00	0	Parts per billion	0.4			FEM	100	INSTRUMENTAL - ULTRAVIOLET FLUORESCENCE	West Virginia	Marshall	2018-01-19	2017	10	29	23	44	33	10047	300	57	-9999	0	-9999
54	051	1002	42401	1	39.915961	-80.733858	WGS84	Sulfur dioxide	2017-10-31	16:00	0	Parts per billion	0.4			FEM	100	INSTRUMENTAL - ULTRAVIOLET FLUORESCENCE	West Virginia	Marshall	2018-01-19	2017	10	31	16	56	-33	10221	270	93	-9999	0	-9999
54	051	1002	42401	1	39.915961	-80.733858	WGS84	Sulfur dioxide	2017-10-31	21:00	0	Parts per billion	0.4			FEM	100	INSTRUMENTAL - ULTRAVIOLET FLUORESCENCE	West Virginia	Marshall	2018-01-19	2017	10	31	21	72	-28	10219	290	41	0	0	-9999
54	051	1002	42401	1	39.915961	-80.733858	WGS84	Sulfur dioxide	2017-11-10	17:00	0	Parts per billion	0.4			FEM	100	INSTRUMENTAL - ULTRAVIOLET FLUORESCENCE	West Virginia	Marshall	2018-01-19	2017	11	10	17	-11	-122	10327	350	41	-9999	0	-9999
54	051	1002	42401	1	39.915961	-80.733858	WGS84	Sulfur dioxide	2017-11-10	18:00	0	Parts per billion	0.4			FEM	100	INSTRUMENTAL - ULTRAVIOLET FLUORESCENCE	West Virginia	Marshall	2018-01-19	2017	11	10	18	-6	-117	10325	330	46	-9999	0	-9999
54	051	1002	42401	1	39.915961	-80.733858	WGS84	Sulfur dioxide	2017-11-10	19:00	0	Parts per billion	0.4			FEM	100	INSTRUMENTAL - ULTRAVIOLET FLUORESCENCE	West Virginia	Marshall	2018-01-19	2017	11	10	19	-11	-117	10327	340	67	-9999	0	-9999
54	051	1002	42401	1	39.915961	-80.733858	WGS84	Sulfur dioxide	2017-11-11	01:00	0	Parts per billion	0.4			FEM	100	INSTRUMENTAL - ULTRAVIOLET FLUORESCENCE	West Virginia	Marshall	2018-01-19	2017	11	11	1	-50	-128	10360	30	41	0	0	-9999
54	051	1002	42401	1	39.915961	-80.733858	WGS84	Sulfur dioxide	2017-11-11	02:00	0	Parts per billion	0.4			FEM	100	INSTRUMENTAL - ULTRAVIOLET FLUORESCENCE	West Virginia	Marshall	2018-01-19	2017	11	11	2	-61	-128	10362	30	36	0	0	-9999
54	051	1002	42401	1	39.915961	-80.733858	WGS84	Sulfur dioxide	2017-11-11	04:00	0	Parts per billion	0.4			FEM	100	INSTRUMENTAL - ULTRAVIOLET FLUORESCENCE	West Virginia	Marshall	2018-01-19	2017	11	11	4	-67	-128	10359	50	31	0	0	-9999
54	051	1002	42401	1	39.915961	-80.733858	WGS84	Sulfur dioxide	2017-11-11	05:00	0	Parts per billion	0.4			FEM	100	INSTRUMENTAL - ULTRAVIOLET FLUORESCENCE	West Virginia	Marshall	2018-01-19	2017	11	11	5	-72	-128	10356	60	31	0	0	-9999
54	051	1002	42401	1	39.915961	-80.733858	WGS84	Sulfur dioxide	2017-11-11	06:00	0	Parts per billion	0.4			FEM	100	INSTRUMENTAL - ULTRAVIOLET FLUORESCENCE	West Virginia	Marshall	2018-01-19	2017	11	11	6	-78	-122	10360	70	21	0	0	-9999
54	051	1002	42401	1	39.915961	-80.733858	WGS84	Sulfur dioxide	2017-11-15	03:00	0	Parts per billion	0.4			FEM	100	INSTRUMENTAL - ULTRAVIOLET FLUORESCENCE	West Virginia	Marshall	2018-01-19	2017	11	15	3	17	-33	10261	120	15	0	0	-9999
54	051	1002	42401	1	39.915961	-80.733858	WGS84	Sulfur dioxide	2017-08-03	17:00	8	Parts per billion	0.4			FEM	100	INSTRUMENTAL - ULTRAVIOLET FLUORESCENCE	West Virginia	Marshall	2017-11-08	2017	8	3	17	267	167	10190	230	36	0	0	-9999
54	051	1002	42401	1	39.915961	-80.733858	WGS84	Sulfur dioxide	2017-09-22	20:00	7	Parts per billion	0.4			FEM	100	INSTRUMENTAL - ULTRAVIOLET FLUORESCENCE	West Virginia	Marshall	2017-11-08	2017	9	22	20	294	122	10185	-9999	21	0	0	-9999
54	051	1002	42401	1	39.915961	-80.733858	WGS84	Sulfur dioxide	2017-11-20	19:00	7	Parts per billion	0.4			FEM	100	INSTRUMENTAL - ULTRAVIOLET FLUORESCENCE	West Virginia	Marshall	2018-01-19	2017	11	20	19	50	-61	10204	220	46	0	0	-9999
54	051	1002	42401	1	39.915961	-80.733858	WGS84	Sulfur dioxide	2017-11-21	14:00	7	Parts per billion	0.4			FEM	100	INSTRUMENTAL - ULTRAVIOLET FLUORESCENCE	West Virginia	Marshall	2018-01-19	2017	11	21	14	67	-50	10161	210	62	0	0	-9999
54	051	1002	42401	1	39.915961	-80.733858	WGS84	Sulfur dioxide	2017-11-21	15:00	7	Parts per billion	0.4			FEM	100	INSTRUMENTAL - ULTRAVIOLET FLUORESCENCE	West Virginia	Marshall	2018-01-19	2017	11	21	15	83	-33	10158	220	72	0	0	-9999
54	051	1002	42401	1	39.915961	-80.733858	WGS84	Sulfur dioxide	2017-02-22	20:00	6	Parts per billion	0.4			FEM	100	INSTRUMENTAL - ULTRAVIOLET FLUORESCENCE	West Virginia	Marshall	2017-04-19	2017	2	22	20	183	89	10108	260	41	2	0	-9999
54	051	1002	42401	1	39.915961	-80.733858	WGS84	Sulfur dioxide	2017-06-17	16:00	6	Parts per billion	0.4			FEM	100	INSTRUMENTAL - ULTRAVIOLET FLUORESCENCE	West Virginia	Marshall	2017-08-09	2017	6	17	16	267	200	10108	230	41	4	0	-9999
54	051	1002	42401	1	39.915961	-80.733858	WGS84	Sulfur dioxide	2017-08-02	18:00	6	Parts per billion	0.4			FEM	100	INSTRUMENTAL - ULTRAVIOLET FLUORESCENCE	West Virginia	Marshall	2017-11-08	2017	8	2	18	278	156	10186	-9999	15	0	0	-9999
54	051	1002	42401	1	39.915961	-80.733858	WGS84	Sulfur dioxide	2017-08-03	18:00	6	Parts per billion	0.4			FEM	100	INSTRUMENTAL - ULTRAVIOLET FLUORESCENCE	West Virginia	Marshall	2017-11-08	2017	8	3	18	278	172	10181	-9999	-9999	0	0	-9999
54	051	1002	42401	1	39.915961	-80.733858	WGS84	Sulfur dioxide	2017-02-22	19:00	5	Parts per billion	0.4			FEM	100	INSTRUMENTAL - ULTRAVIOLET FLUORESCENCE	West Virginia	Marshall	2017-04-19	2017	2	22	19	172	89	10115	250	31	-9999	0	-9999
54	051	1002	42401	1	39.915961	-80.733858	WGS84	Sulfur dioxide	2017-05-16	16:00	5	Parts per billion	0.4			FEM	100	INSTRUMENTAL - ULTRAVIOLET FLUORESCENCE	West Virginia	Marshall	2017-08-09	2017	5	16	16	228	83	10177	170	36	0	0	-9999
54	051	1002	42401	1	39.915961	-80.733858	WGS84	Sulfur dioxide	2017-05-16	17:00	5	Parts per billion	0.4			FEM	100	INSTRUMENTAL - ULTRAVIOLET FLUORESCENCE	West Virginia	Marshall	2017-08-09	2017	5	16	17	250	106	10172	220	41	0	0	-9999
54	051	1002	42401	1	39.915961	-80.733858	WGS84	Sulfur dioxide	2017-05-16	18:00	5	Parts per billion	0.4			FEM	100	INSTRUMENTAL - ULTRAVIOLET FLUORESCENCE	West Virginia	Marshall	2017-08-09	2017	5	16	18	261	122	10168	210	46	0	0	-9999
54	051	1002	42401	1	39.915961	-80.733858	WGS84	Sulfur dioxide	2017-05-16	19:00	5	Parts per billion	0.4			FEM	100	INSTRUMENTAL - ULTRAVIOLET FLUORESCENCE	West Virginia	Marshall	2017-08-09	2017	5	16	19	267	128	10159	260	21	0	0	-9999
54	051	1002	42401	1	39.915961	-80.733858	WGS84	Sulfur dioxide	2017-05-19	20:00	5	Parts per billion	0.4			FEM	100	INSTRUMENTAL - ULTRAVIOLET FLUORESCENCE	West Virginia	Marshall	2017-08-09	2017	5	19	20	256	178	10149	260	15	0	-1	-9999
54	051	1002	42401	1	39.915961	-80.733858	WGS84	Sulfur dioxide	2017-06-12	22:00	5	Parts per billion	0.4			FEM	100	INSTRUMENTAL - ULTRAVIOLET FLUORESCENCE	West Virginia	Marshall	2017-08-09	2017	6	12	22	300	183	10163	260	41	0	0	-9999
54	051	1002	42401	1	39.915961	-80.733858	WGS84	Sulfur dioxide	2017-06-17	15:00	5	Parts per billion	0.4			FEM	100	INSTRUMENTAL - ULTRAVIOLET FLUORESCENCE	West Virginia	Marshall	2017-08-09	2017	6	17	15	261	206	10110	200	36	0	0	-9999
54	051	1002	42401	1	39.915961	-80.733858	WGS84	Sulfur dioxide	2017-06-17	21:00	5	Parts per billion	0.4			FEM	100	INSTRUMENTAL - ULTRAVIOLET FLUORESCENCE	West Virginia	Marshall	2017-08-09	2017	6	17	21	300	89	10089	-9999	-9999	-9999	0	-9999
54	051	1002	42401	1	39.915961	-80.733858	WGS84	Sulfur dioxide	2017-06-22	17:00	5	Parts per billion	0.4			FEM	100	INSTRUMENTAL - ULTRAVIOLET FLUORESCENCE	West Virginia	Marshall	2017-08-09	2017	6	22	17	283	211	10159	210	36	-9999	0	-9999
54	051	1002	42401	1	39.915961	-80.733858	WGS84	Sulfur dioxide	2017-06-22	18:00	5	Parts per billion	0.4			FEM	100	INSTRUMENTAL - ULTRAVIOLET FLUORESCENCE	West Virginia	Marshall	2017-08-09	2017	6	22	18	283	206	10155	210	51	4	0	-9999
54	051	1002	42401	1	39.915961	-80.733858	WGS84	Sulfur dioxide	2017-07-10	15:00	5	Parts per billion	0.4			FEM	100	INSTRUMENTAL - ULTRAVIOLET FLUORESCENCE	West Virginia	Marshall	2017-11-08	2017	7	10	15	211	156	10175	230	26	-9999	0	-9999
54	051	1002	42401	1	39.915961	-80.733858	WGS84	Sulfur dioxide	2017-08-02	19:00	5	Parts per billion	0.4			FEM	100	INSTRUMENTAL - ULTRAVIOLET FLUORESCENCE	West Virginia	Marshall	2017-11-08	2017	8	2	19	278	156	10180	-9999	21	4	0	-9999
54	051	1002	42401	1	39.915961	-80.733858	WGS84	Sulfur dioxide	2017-08-02	20:00	5	Parts per billion	0.4			FEM	100	INSTRUMENTAL - ULTRAVIOLET FLUORESCENCE	West Virginia	Marshall	2017-11-08	2017	8	2	20	283	161	10169	220	41	2	0	-9999
54	051	1002	42401	1	39.915961	-80.733858	WGS84	Sulfur dioxide	2017-08-14	20:00	5	Parts per billion	0.4			FEM	100	INSTRUMENTAL - ULTRAVIOLET FLUORESCENCE	West Virginia	Marshall	2017-11-08	2017	8	14	20	261	167	10134	250	21	2	0	-9999
54	051	1002	42401	1	39.915961	-80.733858	WGS84	Sulfur dioxide	2017-08-14	21:00	5	Parts per billion	0.4			FEM	100	INSTRUMENTAL - ULTRAVIOLET FLUORESCENCE	West Virginia	Marshall	2017-11-08	2017	8	14	21	256	172	10128	200	31	4	0	-9999
54	051	1002	42401	1	39.915961	-80.733858	WGS84	Sulfur dioxide	2017-08-22	17:00	5	Parts per billion	0.4			FEM	100	INSTRUMENTAL - ULTRAVIOLET FLUORESCENCE	West Virginia	Marshall	2017-11-08	2017	8	22	17	289	211	10122	210	67	-9999	0	-9999
54	051	1002	42401	1	39.915961	-80.733858	WGS84	Sulfur dioxide	2017-08-22	18:00	5	Parts per billion	0.4			FEM	100	INSTRUMENTAL - ULTRAVIOLET FLUORESCENCE	West Virginia	Marshall	2017-11-08	2017	8	22	18	278	206	10115	210	98	-9999	0	-9999
54	051	1002	42401	1	39.915961	-80.733858	WGS84	Sulfur dioxide	2017-10-07	16:00	5	Parts per billion	0.4			FEM	100	INSTRUMENTAL - ULTRAVIOLET FLUORESCENCE	West Virginia	Marshall	2018-01-19	2017	10	7	16	228	139	10160	210	51	0	0	-9999
54	051	1002	42401	1	39.915961	-80.733858	WGS84	Sulfur dioxide	2017-10-14	18:00	5	Parts per billion	0.4			FEM	100	INSTRUMENTAL - ULTRAVIOLET FLUORESCENCE	West Virginia	Marshall	2018-01-19	2017	10	14	18	239	133	10213	-9999	-9999	0	0	-9999
54	051	1002	42401	1	39.915961	-80.733858	WGS84	Sulfur dioxide	2017-10-14	19:00	5	Parts per billion	0.4			FEM	100	INSTRUMENTAL - ULTRAVIOLET FLUORESCENCE	West Virginia	Marshall	2018-01-19	2017	10	14	19	244	122	10205	-9999	26	0	0	-9999
54	051	1002	42401	1	39.915961	-80.733858	WGS84	Sulfur dioxide	2017-10-14	20:00	5	Parts per billion	0.4			FEM	100	INSTRUMENTAL - ULTRAVIOLET FLUORESCENCE	West Virginia	Marshall	2018-01-19	2017	10	14	20	250	106	10201	-9999	21	0	0	-9999
54	051	1002	42401	1	39.915961	-80.733858	WGS84	Sulfur dioxide	2017-11-20	18:00	5	Parts per billion	0.4			FEM	100	INSTRUMENTAL - ULTRAVIOLET FLUORESCENCE	West Virginia	Marshall	2018-01-19	2017	11	20	18	39	-61	10214	220	57	0	0	-9999
54	051	1002	42401	1	39.915961	-80.733858	WGS84	Sulfur dioxide	2017-11-21	16:00	5	Parts per billion	0.4			FEM	100	INSTRUMENTAL - ULTRAVIOLET FLUORESCENCE	West Virginia	Marshall	2018-01-19	2017	11	21	16	89	-28	10155	220	57	0	0	-9999
54	051	1002	42401	1	39.915961	-80.733858	WGS84	Sulfur dioxide	2017-12-08	21:00	5	Parts per billion	0.4			FEM	100	INSTRUMENTAL - ULTRAVIOLET FLUORESCENCE	West Virginia	Marshall	2018-01-19	2017	12	8	21	-33	-117	10178	230	46	0	0	-9999
54	051	1002	42401	1	39.915961	-80.733858	WGS84	Sulfur dioxide	2017-02-06	17:00	4	Parts per billion	0.4			FEM	100	INSTRUMENTAL - ULTRAVIOLET FLUORESCENCE	West Virginia	Marshall	2017-04-19	2017	2	6	17	72	-22	10202	220	41	0	0	-9999
54	051	1002	42401	1	39.915961	-80.733858	WGS84	Sulfur dioxide	2017-02-06	18:00	4	Parts per billion	0.4			FEM	100	INSTRUMENTAL - ULTRAVIOLET FLUORESCENCE	West Virginia	Marshall	2017-04-19	2017	2	6	18	94	-11	10187	180	51	0	0	-9999
54	051	1002	42401	1	39.915961	-80.733858	WGS84	Sulfur dioxide	2017-02-18	15:00	4	Parts per billion	0.4			FEM	100	INSTRUMENTAL - ULTRAVIOLET FLUORESCENCE	West Virginia	Marshall	2017-04-19	2017	2	18	15	122	-11	10109	210	57	0	0	-9999
54	051	1002	42401	1	39.915961	-80.733858	WGS84	Sulfur dioxide	2017-02-18	16:00	4	Parts per billion	0.4			FEM	100	INSTRUMENTAL - ULTRAVIOLET FLUORESCENCE	West Virginia	Marshall	2017-04-19	2017	2	18	16	133	-6	10101	210	57	0	0	-9999
54	051	1002	42401	1	39.915961	-80.733858	WGS84	Sulfur dioxide	2017-02-18	17:00	4	Parts per billion	0.4			FEM	100	INSTRUMENTAL - ULTRAVIOLET FLUORESCENCE	West Virginia	Marshall	2017-04-19	2017	2	18	17	156	0	10092	220	67	0	0	-9999
54	051	1002	42401	1	39.915961	-80.733858	WGS84	Sulfur dioxide	2017-02-22	17:00	4	Parts per billion	0.4			FEM	100	INSTRUMENTAL - ULTRAVIOLET FLUORESCENCE	West Virginia	Marshall	2017-04-19	2017	2	22	17	150	83	10135	190	31	-9999	0	-9999
54	051	1002	42401	1	39.915961	-80.733858	WGS84	Sulfur dioxide	2017-02-22	18:00	4	Parts per billion	0.4			FEM	100	INSTRUMENTAL - ULTRAVIOLET FLUORESCENCE	West Virginia	Marshall	2017-04-19	2017	2	22	18	167	89	10126	-9999	15	2	0	-9999
54	051	1002	42401	1	39.915961	-80.733858	WGS84	Sulfur dioxide	2017-02-23	16:00	4	Parts per billion	0.4			FEM	100	INSTRUMENTAL - ULTRAVIOLET FLUORESCENCE	West Virginia	Marshall	2017-04-19	2017	2	23	16	161	117	10100	240	31	-9999	0	-9999
54	051	1002	42401	1	39.915961	-80.733858	WGS84	Sulfur dioxide	2017-03-20	16:00	4	Parts per billion	0.4			FEM	100	INSTRUMENTAL - ULTRAVIOLET FLUORESCENCE	West Virginia	Marshall	2017-04-19	2017	3	20	16	67	-11	10225	-9999	15	4	0	-9999
54	051	1002	42401	1	39.915961	-80.733858	WGS84	Sulfur dioxide	2017-05-16	20:00	4	Parts per billion	0.4			FEM	100	INSTRUMENTAL - ULTRAVIOLET FLUORESCENCE	West Virginia	Marshall	2017-08-09	2017	5	16	20	278	139	10151	210	36	0	0	-9999
54	051	1002	42401	1	39.915961	-80.733858	WGS84	Sulfur dioxide	2017-05-17	14:00	4	Parts per billion	0.4			FEM	100	INSTRUMENTAL - ULTRAVIOLET FLUORESCENCE	West Virginia	Marshall	2017-08-09	2017	5	17	14	239	156	10171	210	41	0	0	-9999
54	051	1002	42401	1	39.915961	-80.733858	WGS84	Sulfur dioxide	2017-05-17	19:00	4	Parts per billion	0.4			FEM	100	INSTRUMENTAL - ULTRAVIOLET FLUORESCENCE	West Virginia	Marshall	2017-08-09	2017	5	17	19	289	133	10144	240	72	4	0	-9999
54	051	1002	42401	1	39.915961	-80.733858	WGS84	Sulfur dioxide	2017-05-18	14:00	4	Parts per billion	0.4			FEM	100	INSTRUMENTAL - ULTRAVIOLET FLUORESCENCE	West Virginia	Marshall	2017-08-09	2017	5	18	14	244	150	10150	220	67	0	0	-9999
54	051	1002	42401	1	39.915961	-80.733858	WGS84	Sulfur dioxide	2017-05-18	15:00	4	Parts per billion	0.4			FEM	100	INSTRUMENTAL - ULTRAVIOLET FLUORESCENCE	West Virginia	Marshall	2017-08-09	2017	5	18	15	261	161	10151	240	62	0	0	-9999
54	051	1002	42401	1	39.915961	-80.733858	WGS84	Sulfur dioxide	2017-06-10	19:00	4	Parts per billion	0.4			FEM	100	INSTRUMENTAL - ULTRAVIOLET FLUORESCENCE	West Virginia	Marshall	2017-08-09	2017	6	10	19	272	144	10165	250	51	0	0	-9999
54	051	1002	42401	1	39.915961	-80.733858	WGS84	Sulfur dioxide	2017-06-12	20:00	4	Parts per billion	0.4			FEM	100	INSTRUMENTAL - ULTRAVIOLET FLUORESCENCE	West Virginia	Marshall	2017-08-09	2017	6	12	20	300	178	10173	-9999	31	2	0	-9999
54	051	1002	42401	1	39.915961	-80.733858	WGS84	Sulfur dioxide	2017-06-12	21:00	4	Parts per billion	0.4			FEM	100	INSTRUMENTAL - ULTRAVIOLET FLUORESCENCE	West Virginia	Marshall	2017-08-09	2017	6	12	21	300	178	10168	230	51	0	0	-9999

54	051	1002	42401	1	39.915961	-80.733858	WGS84	Sulfur dioxide	2017-06-17	17:00	4	Parts per billion	0.4			FEM	100	[illegible]	West Virginia	Marshall	2017-08-09	2017	6	17	17	283	189	10103	-9999	31	4	0	-9999
54	051	1002	42401	1	39.915961	-80.733858	WGS84	Sulfur dioxide	2017-06-22	16:00	4	Parts per billion	0.4			FEM	100	[illegible]	West Virginia	Marshall	2017-08-09	2017	6	22	16	267	211	10162	230	36	2	0	-9999
54	051	1002	42401	1	39.915961	-80.733858	WGS84	Sulfur dioxide	2017-06-22	19:00	4	Parts per billion	0.4			FEM	100	[illegible]	West Virginia	Marshall	2017-08-09	2017	6	22	19	278	206	10152	210	51	4	0	-9999
54	051	1002	42401	1	39.915961	-80.733858	WGS84	Sulfur dioxide	2017-06-22	20:00	4	Parts per billion	0.4			FEM	100	[illegible]	West Virginia	Marshall	2017-08-09	2017	6	22	20	272	189	10149	210	57	0	0	-9999
54	051	1002	42401	1	39.915961	-80.733858	WGS84	Sulfur dioxide	2017-06-22	21:00	4	Parts per billion	0.4			FEM	100	[illegible]	West Virginia	Marshall	2017-08-09	2017	6	22	21	267	194	10145	200	67	0	0	-9999
54	051	1002	42401	1	39.915961	-80.733858	WGS84	Sulfur dioxide	2017-06-22	22:00	4	Parts per billion	0.4			FEM	100	[illegible]	West Virginia	Marshall	2017-08-09	2017	6	22	22	267	194	10139	200	72	0	0	-9999
54	051	1002	42401	1	39.915961	-80.733858	WGS84	Sulfur dioxide	2017-06-29	19:00	4	Parts per billion	0.4			FEM	100	[illegible]	West Virginia	Marshall	2017-08-09	2017	6	29	19	283	172	10162	230	57	0	0	-9999
54	051	1002	42401	1	39.915961	-80.733858	WGS84	Sulfur dioxide	2017-06-30	16:00	4	Parts per billion	0.4			FEM	100	[illegible]	West Virginia	Marshall	2017-08-09	2017	6	30	16	267	200	10147	220	62	4	0	-9999
54	051	1002	42401	1	39.915961	-80.733858	WGS84	Sulfur dioxide	2017-06-30	17:00	4	Parts per billion	0.4			FEM	100	[illegible]	West Virginia	Marshall	2017-08-09	2017	6	30	17	272	200	10147	210	62	-9999	0	-9999
54	051	1002	42401	1	39.915961	-80.733858	WGS84	Sulfur dioxide	2017-06-30	18:00	4	Parts per billion	0.4			FEM	100	[illegible]	West Virginia	Marshall	2017-08-09	2017	6	30	18	283	200	10146	230	36	-9999	0	5
54	051	1002	42401	1	39.915961	-80.733858	WGS84	Sulfur dioxide	2017-06-30	19:00	4	Parts per billion	0.4			FEM	100	[illegible]	West Virginia	Marshall	2017-08-09	2017	6	30	19	283	200	10141	230	46	-9999	0	-9999
54	051	1002	42401	1	39.915961	-80.733858	WGS84	Sulfur dioxide	2017-07-07	17:00	4	Parts per billion	0.4			FEM	100	[illegible]	West Virginia	Marshall	2017-11-08	2017	7	7	17	256	200	10119	210	51	4	0	-9999
54	051	1002	42401	1	39.915961	-80.733858	WGS84	Sulfur dioxide	2017-07-10	16:00	4	Parts per billion	0.4			FEM	100	[illegible]	West Virginia	Marshall	2017-11-08	2017	7	10	16	222	161	10177	170	21	-9999	0	-9999
54	051	1002	42401	1	39.915961	-80.733858	WGS84	Sulfur dioxide	2017-07-12	18:00	4	Parts per billion	0.4			FEM	100	[illegible]	West Virginia	Marshall	2017-11-08	2017	7	12	18	289	189	10178	220	57	0	0	-1
54	051	1002	42401	1	39.915961	-80.733858	WGS84	Sulfur dioxide	2017-07-17	19:00	4	Parts per billion	0.4			FEM	100	[illegible]	West Virginia	Marshall	2017-11-08	2017	7	17	19	283	194	10163	260	31	2	0	-9999
54	051	1002	42401	1	39.915961	-80.733858	WGS84	Sulfur dioxide	2017-07-26	20:00	4	Parts per billion	0.4			FEM	100	[illegible]	West Virginia	Marshall	2017-11-08	2017	7	26	20	267	167	10191	-9999	31	0	0	-9999
54	051	1002	42401	1	39.915961	-80.733858	WGS84	Sulfur dioxide	2017-07-27	15:00	4	Parts per billion	0.4			FEM	100	[illegible]	West Virginia	Marshall	2017-11-08	2017	7	27	15	244	189	10149	200	26	0	0	-9999
54	051	1002	42401	1	39.915961	-80.733858	WGS84	Sulfur dioxide	2017-07-27	16:00	4	Parts per billion	0.4			FEM	100	[illegible]	West Virginia	Marshall	2017-11-08	2017	7	27	16	256	189	10144	230	26	4	0	-9999
54	051	1002	42401	1	39.915961	-80.733858	WGS84	Sulfur dioxide	2017-07-27	17:00	4	Parts per billion	0.4			FEM	100	[illegible]	West Virginia	Marshall	2017-11-08	2017	7	27	17	261	194	10141	240	21	0	0	-9999
54	051	1002	42401	1	39.915961	-80.733858	WGS84	Sulfur dioxide	2017-08-02	16:00	4	Parts per billion	0.4			FEM	100	[illegible]	West Virginia	Marshall	2017-11-08	2017	8	2	16	256	167	10194	230	15	0	0	-9999
54	051	1002	42401	1	39.915961	-80.733858	WGS84	Sulfur dioxide	2017-08-02	21:00	4	Parts per billion	0.4			FEM	100	[illegible]	West Virginia	Marshall	2017-11-08	2017	8	2	21	283	161	10170	-9999	26	0	0	-9999
54	051	1002	42401	1	39.915961	-80.733858	WGS84	Sulfur dioxide	2017-08-02	22:00	4	Parts per billion	0.4			FEM	100	[illegible]	West Virginia	Marshall	2017-11-08	2017	8	2	22	267	172	10172	-9999	-9999	4	0	-9999
54	051	1002	42401	1	39.915961	-80.733858	WGS84	Sulfur dioxide	2017-08-02	23:00	4	Parts per billion	0.4			FEM	100	[illegible]	West Virginia	Marshall	2017-11-08	2017	8	2	23	261	167	10173	260	31	4	0	-9999
54	051	1002	42401	1	39.915961	-80.733858	WGS84	Sulfur dioxide	2017-08-03	15:00	4	Parts per billion	0.4			FEM	100	[illegible]	West Virginia	Marshall	2017-11-08	2017	8	3	15	244	172	10200	190	41	0	0	-9999
54	051	1002	42401	1	39.915961	-80.733858	WGS84	Sulfur dioxide	2017-08-19	17:00	4	Parts per billion	0.4			FEM	100	[illegible]	West Virginia	Marshall	2017-11-08	2017	8	19	17	256	189	10138	220	36	2	0	-9999
54	051	1002	42401	1	39.915961	-80.733858	WGS84	Sulfur dioxide	2017-08-20	21:00	4	Parts per billion	0.4			FEM	100	[illegible]	West Virginia	Marshall	2017-11-08	2017	8	20	21	283	167	10196	260	31	0	0	-9999
54	051	1002	42401	1	39.915961	-80.733858	WGS84	Sulfur dioxide	2017-08-21	16:00	4	Parts per billion	0.4			FEM	100	[illegible]	West Virginia	Marshall	2017-11-08	2017	8	21	16	267	206	10219	230	26	-9999	0	-9999
54	051	1002	42401	1	39.915961	-80.733858	WGS84	Sulfur dioxide	2017-08-21	20:00	4	Parts per billion	0.4			FEM	100	[illegible]	West Virginia	Marshall	2017-11-08	2017	8	21	20	283	217	10202	200	36	0	0	-9999
54	051	1002	42401	1	39.915961	-80.733858	WGS84	Sulfur dioxide	2017-08-22	14:00	4	Parts per billion	0.4			FEM	100	[illegible]	West Virginia	Marshall	2017-11-08	2017	8	22	14	256	200	10149	220	51	0	0	-9999
54	051	1002	42401	1	39.915961	-80.733858	WGS84	Sulfur dioxide	2017-08-22	15:00	4	Parts per billion	0.4			FEM	100	[illegible]	West Virginia	Marshall	2017-11-08	2017	8	22	15	272	206	10142	210	72	2	0	-9999
54	051	1002	42401	1	39.915961	-80.733858	WGS84	Sulfur dioxide	2017-08-22	16:00	4	Parts per billion	0.4			FEM	100	[illegible]	West Virginia	Marshall	2017-11-08	2017	8	22	16	267	206	10138	220	57	4	0	-9999
54	051	1002	42401	1	39.915961	-80.733858	WGS84	Sulfur dioxide	2017-09-04	21:00	4	Parts per billion	0.4			FEM	100	[illegible]	West Virginia	Marshall	2017-11-08	2017	9	4	21	261	183	10105	220	67	2	0	-9999
54	051	1002	42401	1	39.915961	-80.733858	WGS84	Sulfur dioxide	2017-09-04	22:00	4	Parts per billion	0.4			FEM	100	[illegible]	West Virginia	Marshall	2017-11-08	2017	9	4	22	261	189	10097	210	62	2	0	-9999
54	051	1002	42401	1	39.915961	-80.733858	WGS84	Sulfur dioxide	2017-09-13	18:00	4	Parts per billion	0.4			FEM	100	[illegible]	West Virginia	Marshall	2017-11-08	2017	9	13	18	250	144	10101	180	26	-9999	0	-9999
54	051	1002	42401	1	39.915961	-80.733858	WGS84	Sulfur dioxide	2017-10-07	15:00	4	Parts per billion	0.4			FEM	100	[illegible]	West Virginia	Marshall	2018-01-19	2017	10	7	15	206	133	10164	190	51	2	0	-9999
54	051	1002	42401	1	39.915961	-80.733858	WGS84	Sulfur dioxide	2017-11-20	20:00	4	Parts per billion	0.4			FEM	100	[illegible]	West Virginia	Marshall	2018-01-19	2017	11	20	20	61	-50	10201	220	41	0	0	-9999
54	051	1002	42401	1	39.915961	-80.733858	WGS84	Sulfur dioxide	2017-11-21	17:00	4	Parts per billion	0.4			FEM	100	[illegible]	West Virginia	Marshall	2018-01-19	2017	11	21	17	100	-22	10149	220	103	0	0	-9999
54	051	1002	42401	1	39.915961	-80.733858	WGS84	Sulfur dioxide	2017-11-21	18:00	4	Parts per billion	0.4			FEM	100	[illegible]	West Virginia	Marshall	2018-01-19	2017	11	21	18	122	-33	10140	230	77	0	0	-9999
54	051	1002	42401	1	39.915961	-80.733858	WGS84	Sulfur dioxide	2017-11-30	16:00	4	Parts per billion	0.4			FEM	100	[illegible]	West Virginia	Marshall	2018-01-19	2017	11	30	16	128	6	10183	200	67	0	0	-9999
54	051	1002	42401	1	39.915961	-80.733858	WGS84	Sulfur dioxide	2017-11-30	17:00	4	Parts per billion	0.4			FEM	100	[illegible]	West Virginia	Marshall	2018-01-19	2017	11	30	17	144	11	10166	200	46	0	0	-9999
54	051	1002	42401	1	39.915961	-80.733858	WGS84	Sulfur dioxide	2017-12-06	15:00	4	Parts per billion	0.4			FEM	100	[illegible]	West Virginia	Marshall	2018-01-19	2017	12	6	15	0	-67	10197	230	62	0	0	-9999
54	051	1002	42401	1	39.915961	-80.733858	WGS84	Sulfur dioxide	2017-12-06	18:00	4	Parts per billion	0.4			FEM	100	[illegible]	West Virginia	Marshall	2018-01-19	2017	12	6	18	44	-67	10170	220	62	0	0	-9999
54	051	1002	42401	1	39.915961	-80.733858	WGS84	Sulfur dioxide	2017-12-08	20:00	4	Parts per billion	0.4			FEM	100	[illegible]	West Virginia	Marshall	2018-01-19	2017	12	8	20	-28	-111	10175	220	41	0	0	-9999
54	051	1002	42401	1	39.915961	-80.733858	WGS84	Sulfur dioxide	2017-12-11	19:00	4	Parts per billion	0.4			FEM	100	[illegible]	West Virginia	Marshall	2018-01-19	2017	12	11	19	22	-67	10142	-9999	31	-9999	0	-9999
54	051	1002	42401	1	39.915961	-80.733858	WGS84	Sulfur dioxide	2017-12-11	20:00	4	Parts per billion	0.4			FEM	100	[illegible]	West Virginia	Marshall	2018-01-19	2017	12	11	20	33	-61	10135	200	36	-9999	0	-9999
54	051	1002	42401	1	39.915961	-80.733858	WGS84	Sulfur dioxide	2017-12-19	21:00	4	Parts per billion	0.4			FEM	100	[illegible]	West Virginia	Marshall	2018-01-19	2017	12	19	21	94	17	10130	220	88	0	0	-9999
54	051	1002	42401	1	39.915961	-80.733858	WGS84	Sulfur dioxide	2017-01-03	22:00	3	Parts per billion	0.4			FEM	100	[illegible]	West Virginia	Marshall	2017-04-19	2017	1	3	22	100	94	10011	260	15	9	5	-9999
54	051	1002	42401	1	39.915961	-80.733858	WGS84	Sulfur dioxide	2017-01-03	23:00	3	Parts per billion	0.4			FEM	100	[illegible]	West Virginia	Marshall	2017-04-19	2017	1	3	23	106	100	10009	260	21	9	-1	-9999
54	051	1002	42401	1	39.915961	-80.733858	WGS84	Sulfur dioxide	2017-01-04	00:00	3	Parts per billion	0.4			FEM	100	[illegible]	West Virginia	Marshall	2017-04-19	2017	1	4	0	106	100	-9999	260	31	-9999	0	56
54	051	1002	42401	1	39.915961	-80.733858	WGS84	Sulfur dioxide	2017-01-21	18:00	3	Parts per billion	0.4			FEM	100	[illegible]	West Virginia	Marshall	2017-04-19	2017	1	21	18	161	94	10066	190	41	0	0	-9999
54	051	1002	42401	1	39.915961	-80.733858	WGS84	Sulfur dioxide	2017-01-21	19:00	3	Parts per billion	0.4			FEM	100	[illegible]	West Virginia	Marshall	2017-04-19	2017	1	21	19	167	100	10059	190	26	0	0	-9999
54	051	1002	42401	1	39.915961	-80.733858	WGS84	Sulfur dioxide	2017-01-25	19:00	3	Parts per billion	0.4			FEM	100	[illegible]	West Virginia	Marshall	2017-04-19	2017	1	25	19	117	28	10035	210	57	0	0	-9999
54	051	1002	42401	1	39.915961	-80.733858	WGS84	Sulfur dioxide	2017-02-06	16:00	3	Parts per billion	0.4			FEM	100	[illegible]	West Virginia	Marshall	2017-04-19	2017	2	6	16	50	-28	10212	230	57	0	0	-9999
54	051	1002	42401	1	39.915961	-80.733858	WGS84	Sulfur dioxide	2017-02-06	19:00	3	Parts per billion	0.4			FEM	100	[illegible]	West Virginia	Marshall	2017-04-19	2017	2	6	19	117	-6	10173	220	51	0	0	-9999
54	051	1002	42401	1	39.915961	-80.733858	WGS84	Sulfur dioxide	2017-02-06	20:00	3	Parts per billion	0.4			FEM	100	[illegible]	West Virginia	Marshall	2017-04-19	2017	2	6	20	122	0	10166	210	36	0	0	-9999
54	051	1002	42401	1	39.915961	-80.733858	WGS84	Sulfur dioxide	2017-02-14	17:00	3	Parts per billion	0.4			FEM	100	[illegible]	West Virginia	Marshall	2017-04-19	2017	2	14	17	56	-33	10112	220	88	0	0	-9999
54	051	1002	42401	1	39.915961	-80.733858	WGS84	Sulfur dioxide	2017-02-14	18:00	3	Parts per billion	0.4			FEM	100	[illegible]	West Virginia	Marshall	2017-04-19	2017	2	14	18	72	-44	10103	230	82	0	0	-9999
54	051	1002	42401	1	39.915961	-80.733858	WGS84	Sulfur dioxide	2017-02-15	00:00	3	Parts per billion	0.4			FEM	100	[illegible]	West Virginia	Marshall	2017-04-19	2017	2	15	0	67	-33	10070	230	41	0	0	-9999
54	051	1002	42401	1	39.915961	-80.733858	WGS84	Sulfur dioxide	2017-02-17	16:00	3	Parts per billion	0.4			FEM	100	[illegible]	West Virginia	Marshall	2017-04-19	2017	2	17	16	61	-67	10118	-9999	31	0	0	-9999
54	051	1002	42401	1	39.915961	-80.733858	WGS84	Sulfur dioxide	2017-02-17	17:00	3	Parts per billion	0.4			FEM	100	[illegible]	West Virginia	Marshall	2017-04-19	2017	2	17	17	61	-61	10115	230	36	0	0	-9999
54	051	1002	42401	1	39.915961	-80.733858	WGS84	Sulfur dioxide	2017-02-17	18:00	3	Parts per billion	0.4			FEM	100	[illegible]	West Virginia	Marshall	2017-04-19	2017	2	17	18	89	-50	10106	200	26	0	0	-9999
54	051	1002	42401	1	39.915961	-80.733858	WGS84	Sulfur dioxide	2017-02-17	19:00	3	Parts per billion	0.4			FEM	100	[illegible]	West Virginia	Marshall	2017-04-19	2017	2	17	19	111	-39	10098	240	41	0	0	-9999
54	051	1002	42401	1	39.915961	-80.733858	WGS84	Sulfur dioxide	2017-02-18	18:00	3	Parts per billion	0.4			FEM	100	[illegible]	West Virginia	Marshall	2017-04-19	2017	2	18	18	167	0	10084	230	46	0	0	-9999
54	051	1002	42401	1	39.915961	-80.733858	WGS84	Sulfur dioxide	2017-02-19	00:00	3	Parts per billion	0.4			FEM	100	[illegible]	West Virginia	Marshall	2017-04-19	2017	2	19	0	150	-6	10091	230	51	4	0	-9999
54	051	1002	42401	1	39.915961	-80.733858	WGS84	Sulfur dioxide	2017-02-19	01:00	3	Parts per billion	0.4			FEM	100	[illegible]	West Virginia	Marshall	2017-04-19	2017	2	19	1	144	11	10093	230	57	-9999	0	-9999
54	051	1002	42401	1	39.915961	-80.733858	WGS84	Sulfur dioxide	2017-02-19	02:00	3	Parts per billion	0.4			FEM	100	[illegible]	West Virginia	Marshall	2017-04-19	2017	2	19	2	133	17	10096	220	51	-9999	0	-9999
54	051	1002	42401	1	39.915961	-80.733858	WGS84	Sulfur dioxide	2017-02-21	17:00	3	Parts per billion	0.4			FEM	100	[illegible]	West Virginia	Marshall	2017-04-19	2017	2	21	17	172	28	10179	220	51	0	0	-9999
54	051	1002	42401	1	39.915961	-80.733858	WGS84	Sulfur dioxide	2017-02-21	18:00	3	Parts per billion	0.4			FEM	100	[illegible]	West Virginia	Marshall	2017-04-19	2017	2	21	18	178	33	10167	220	41	0	0	-9999
54	051	1002	42401	1	39.915961	-80.733858	WGS84	Sulfur dioxide	2017-02-22	16:00	3	Parts per billion	0.4			FEM	100	[illegible]	West Virginia	Marshall	2017-04-19	2017	2	22	16	150	72	10137	240	21	-9999	0	-9999
54	051	1002	42401	1	39.915961	-80.733858	WGS84	Sulfur dioxide	2017-02-22	21:00	3	Parts per billion	0.4			FEM	100	[illegible]	West Virginia	Marshall	2017-04-19	2017	2	22	21	172	89	10105	230	51	-9999	0	-9999
54	051	1002	42401	1	39.915961	-80.733858	WGS84	Sulfur dioxide	2017-02-22	22:00	3	Parts per billion	0.4			FEM	100	[illegible]	West Virginia	Marshall	2017-04-19	2017	2	22	22	161	94	10104	200	46	-9999	0	-9999
54	051	1002	42401	1	39.915961	-80.733858	WGS84	Sulfur dioxide	2017-02-23	17:00	3	Parts per billion	0.4			FEM	100	[illegible]	West Virginia	Marshall	2017-04-19	2017	2	23	17	172	117	10096	220	51	-9999	0	-9999
54	051	1002	42401	1	39.915961	-80.733858	WGS84	Sulfur dioxide	2017-02-23	18:00	3	Parts per billion	0.4			FEM	100	[illegible]	West Virginia	Marshall	2017-04-19	2017	2	23	18	183	117	10090	220	67	-9999	0	-9999
54	051	1002	42401	1	39.915961	-80.733858	WGS84	Sulfur dioxide	2017-02-23	19:00	3	Parts per billion	0.4			FEM	100	[illegible]	West Virginia	Marshall	2017-04-19	2017	2	23	19	189	111	10084	220	62	-9999	0	-9999
54	051	1002	42401	1	39.915961	-80.733858	WGS84	Sulfur dioxide	2017-03-20	15:00	3	Parts per billion	0.4			FEM	100	[illegible]	West Virginia	Marshall	2017-04-19	2017	3	20	15	56	-6	10234	210	31	2	0	-9999
54	051	1002	42401	1	39.915961	-80.733858	WGS84	Sulfur dioxide	2017-03-20	17:00	3	Parts per billion	0.4			FEM	100	[illegible]	West Virginia	Marshall	2017-04-19	2017	3	20	17	72	-6	10215	210	31	0	0	-9999
54	051	1002	42401	1	39.915961	-80.733858	WGS84	Sulfur dioxide	2017-03-24	14:00	3	Parts per billion	0.4			FEM	100	[illegible]	West Virginia	Marshall	2017-04-19	2017	3	24	14	106	-6	10241	210	67	2	0	-9999
54	051	1002	42401	1	39.915961	-80.733858	WGS84	Sulfur dioxide	2017-03-24	15:00	3	Parts per billion	0.4			FEM	100	[illegible]	West Virginia	Marshall	2017-04-19	2017	3	24	15	139	11	10235	220	62	0	0	-9999
54	051	1002	42401	1	39.915961	-80.733858	WGS84	Sulfur dioxide	2017-03-24	16:00	3	Parts per billion	0.4			FEM	100	[illegible]	West Virginia	Marshall	2017-04-19	2017	3	24	16	172	44	10226	230	82	4	0	-9999
54	051	1002	42401	1	39.915961	-80.733858	WGS84	Sulfur dioxide	2017-03-25	14:00	3	Parts per billion	0.4			FEM	100	[illegible]	West Virginia	Marshall	2017-04-19	2017	3	25	14	183	83	10217	230	46	0	0	-9999
54	051	1002	42401	1	39.915961	-80.733858	WGS84	Sulfur dioxide	2017-03-25	15:00	3	Parts per billion	0.4			FEM	100	[illegible]	West Virginia	Marshall	2017-04-19	2017	3	25	15	200	89	10214	240	46	4	0	-9999
54	051	1002	42401	1	39.915961	-80.733858	WGS84	Sulfur dioxide	2017-04-03	15:00	3	Parts per billion	0.4			FEM	100	[illegible]	West Virginia	Marshall	2017-08-09	2017	4	3	15	178	50	10108	170	31	4	0	-9999

54	051	1002	42401	1	39.915961	-80.733858	WGS84	Sulfur dioxide	2017-04-10	21:00	3	Parts per billion	0.4			FEM	100			West Virginia	Marshall		2017	4	10	21	256	56	10162	190	72	0	0	-9999
54	051	1002	42401	1	39.915961	-80.733858	WGS84	Sulfur dioxide	2017-04-28	21:00	3	Parts per billion	0.4			FEM	100			West Virginia	Marshall		2017	4	28	21	211	72	10163	-9999	-9999	0	0	-9999
54	051	1002	42401	1	39.915961	-80.733858	WGS84	Sulfur dioxide	2017-05-17	18:00	3	Parts per billion	0.4			FEM	100			West Virginia	Marshall		2017	5	17	18	289	133	10150	240	77	2	0	-9999
54	051	1002	42401	1	39.915961	-80.733858	WGS84	Sulfur dioxide	2017-05-17	21:00	3	Parts per billion	0.4			FEM	100			West Virginia	Marshall		2017	5	17	21	294	133	10137	240	77	0	0	-9999
54	051	1002	42401	1	39.915961	-80.733858	WGS84	Sulfur dioxide	2017-05-17	22:00	3	Parts per billion	0.4			FEM	100			West Virginia	Marshall		2017	5	17	22	278	128	10140	220	41	0	0	-9999
54	051	1002	42401	1	39.915961	-80.733858	WGS84	Sulfur dioxide	2017-05-18	17:00	3	Parts per billion	0.4			FEM	100			West Virginia	Marshall		2017	5	18	17	267	167	10139	220	72	2	0	-9999
54	051	1002	42401	1	39.915961	-80.733858	WGS84	Sulfur dioxide	2017-05-18	18:00	3	Parts per billion	0.4			FEM	100			West Virginia	Marshall		2017	5	18	18	272	161	10141	240	57	4	0	-9999
54	051	1002	42401	1	39.915961	-80.733858	WGS84	Sulfur dioxide	2017-05-18	19:00	3	Parts per billion	0.4			FEM	100			West Virginia	Marshall		2017	5	18	19	283	156	10130	230	57	2	0	-9999
54	051	1002	42401	1	39.915961	-80.733858	WGS84	Sulfur dioxide	2017-05-18	20:00	3	Parts per billion	0.4			FEM	100			West Virginia	Marshall		2017	5	18	20	267	150	10132	240	57	-9999	3	-9999
54	051	1002	42401	1	39.915961	-80.733858	WGS84	Sulfur dioxide	2017-05-18	21:00	3	Parts per billion	0.4			FEM	100			West Virginia	Marshall		2017	5	18	21	211	172	10139	-9999	26	-9999	28	-9999
54	051	1002	42401	1	39.915961	-80.733858	WGS84	Sulfur dioxide	2017-05-29	22:00	3	Parts per billion	0.4			FEM	100			West Virginia	Marshall		2017	5	29	22	250	111	10132	230	36	0	0	-9999
54	051	1002	42401	1	39.915961	-80.733858	WGS84	Sulfur dioxide	2017-05-29	23:00	3	Parts per billion	0.4			FEM	100			West Virginia	Marshall		2017	5	29	23	233	100	10134	230	21	-9999	0	-9999
54	051	1002	42401	1	39.915961	-80.733858	WGS84	Sulfur dioxide	2017-05-31	20:00	3	Parts per billion	0.4			FEM	100			West Virginia	Marshall		2017	5	31	20	239	89	10140	210	67	4	-9999	-9999
54	051	1002	42401	1	39.915961	-80.733858	WGS84	Sulfur dioxide	2017-06-10	15:00	3	Parts per billion	0.4			FEM	100			West Virginia	Marshall		2017	6	10	15	206	139	10176	230	41	-9999	0	-9999
54	051	1002	42401	1	39.915961	-80.733858	WGS84	Sulfur dioxide	2017-06-10	18:00	3	Parts per billion	0.4			FEM	100			West Virginia	Marshall		2017	6	10	18	267	139	10170	260	31	0	0	-9999
54	051	1002	42401	1	39.915961	-80.733858	WGS84	Sulfur dioxide	2017-06-10	20:00	3	Parts per billion	0.4			FEM	100			West Virginia	Marshall		2017	6	10	20	272	144	10162	240	62	2	0	-9999
54	051	1002	42401	1	39.915961	-80.733858	WGS84	Sulfur dioxide	2017-06-10	21:00	3	Parts per billion	0.4			FEM	100			West Virginia	Marshall		2017	6	10	21	272	144	10161	210	72	2	0	-9999
54	051	1002	42401	1	39.915961	-80.733858	WGS84	Sulfur dioxide	2017-06-10	22:00	3	Parts per billion	0.4			FEM	100			West Virginia	Marshall		2017	6	10	22	278	144	10159	220	41	0	0	-9999
54	051	1002	42401	1	39.915961	-80.733858	WGS84	Sulfur dioxide	2017-06-10	23:00	3	Parts per billion	0.4			FEM	100			West Virginia	Marshall		2017	6	10	23	272	128	10160	240	46	0	0	-9999
54	051	1002	42401	1	39.915961	-80.733858	WGS84	Sulfur dioxide	2017-06-12	23:00	3	Parts per billion	0.4			FEM	100			West Virginia	Marshall		2017	6	12	23	294	178	10162	240	36	2	0	-9999
54	051	1002	42401	1	39.915961	-80.733858	WGS84	Sulfur dioxide	2017-06-17	20:00	3	Parts per billion	0.4			FEM	100			West Virginia	Marshall		2017	6	17	20	300	178	10091	220	31	0	0	-9999
54	051	1002	42401	1	39.915961	-80.733858	WGS84	Sulfur dioxide	2017-06-17	22:00	3	Parts per billion	0.4			FEM	100			West Virginia	Marshall		2017	6	17	22	-9999	-9999	-9999	-9999	-9999	-9999	0	-9999
54	051	1002	42401	1	39.915961	-80.733858	WGS84	Sulfur dioxide	2017-06-18	19:00	3	Parts per billion	0.4			FEM	100			West Virginia	Marshall		2017	6	18	19	294	189	10056	210	88	4	0	-9999
54	051	1002	42401	1	39.915961	-80.733858	WGS84	Sulfur dioxide	2017-06-22	23:00	3	Parts per billion	0.4			FEM	100			West Virginia	Marshall		2017	6	22	23	267	194	10140	210	46	2	0	-9999
54	051	1002	42401	1	39.915961	-80.733858	WGS84	Sulfur dioxide	2017-06-23	18:00	3	Parts per billion	0.4			FEM	100			West Virginia	Marshall		2017	6	23	18	239	222	10056	220	62	-9999	71	183
54	051	1002	42401	1	39.915961	-80.733858	WGS84	Sulfur dioxide	2017-06-28	17:00	3	Parts per billion	0.4			FEM	100			West Virginia	Marshall		2017	6	28	17	217	83	10224	230	31	0	0	-9999
54	051	1002	42401	1	39.915961	-80.733858	WGS84	Sulfur dioxide	2017-06-28	18:00	3	Parts per billion	0.4			FEM	100			West Virginia	Marshall		2017	6	28	18	233	100	10217	-9999	26	0	0	-9999
54	051	1002	42401	1	39.915961	-80.733858	WGS84	Sulfur dioxide	2017-06-28	19:00	3	Parts per billion	0.4			FEM	100			West Virginia	Marshall		2017	6	28	19	156	106	10176	190	41	0	0	-9999
54	051	1002	42401	1	39.915961	-80.733858	WGS84	Sulfur dioxide	2017-06-28	20:00	3	Parts per billion	0.4			FEM	100			West Virginia	Marshall		2017	6	28	20	222	106	10210	210	31	2	0	-9999
54	051	1002	42401	1	39.915961	-80.733858	WGS84	Sulfur dioxide	2017-06-28	21:00	3	Parts per billion	0.4			FEM	100			West Virginia	Marshall		2017	6	28	21	228	106	10205	-9999	31	0	0	-9999
54	051	1002	42401	1	39.915961	-80.733858	WGS84	Sulfur dioxide	2017-06-28	22:00	3	Parts per billion	0.4			FEM	100			West Virginia	Marshall		2017	6	28	22	233	100	10197	220	41	0	0	-9999
54	051	1002	42401	1	39.915961	-80.733858	WGS84	Sulfur dioxide	2017-06-29	14:00	3	Parts per billion	0.4			FEM	100			West Virginia	Marshall		2017	6	29	14	217	144	10177	200	46	-9999	0	-9999
54	051	1002	42401	1	39.915961	-80.733858	WGS84	Sulfur dioxide	2017-06-29	15:00	3	Parts per billion	0.4			FEM	100			West Virginia	Marshall		2017	6	29	15	244	161	10171	200	51	-9999	0	-9999
54	051	1002	42401	1	39.915961	-80.733858	WGS84	Sulfur dioxide	2017-06-29	20:00	3	Parts per billion	0.4			FEM	100			West Virginia	Marshall		2017	6	29	20	278	172	10160	220	46	-9999	0	-9999
54	051	1002	42401	1	39.915961	-80.733858	WGS84	Sulfur dioxide	2017-06-29	21:00	3	Parts per billion	0.4			FEM	100			West Virginia	Marshall		2017	6	29	21	283	183	10153	200	82	-9999	0	-9999
54	051	1002	42401	1	39.915961	-80.733858	WGS84	Sulfur dioxide	2017-06-30	12:00	3	Parts per billion	0.4			FEM	100			West Virginia	Marshall		2017	6	30	12	233	178	10150	200	62	-9999	0	-9999
54	051	1002	42401	1	39.915961	-80.733858	WGS84	Sulfur dioxide	2017-06-30	13:00	3	Parts per billion	0.4			FEM	100			West Virginia	Marshall		2017	6	30	13	222	189	10154	210	67	-9999	5	-9999
54	051	1002	42401	1	39.915961	-80.733858	WGS84	Sulfur dioxide	2017-06-30	14:00	3	Parts per billion	0.4			FEM	100			West Virginia	Marshall		2017	6	30	14	239	194	10153	230	46	-9999	-1	-9999
54	051	1002	42401	1	39.915961	-80.733858	WGS84	Sulfur dioxide	2017-06-30	20:00	3	Parts per billion	0.4			FEM	100			West Virginia	Marshall		2017	6	30	20	267	200	10136	190	77	-9999	-1	-9999
54	051	1002	42401	1	39.915961	-80.733858	WGS84	Sulfur dioxide	2017-06-30	21:00	3	Parts per billion	0.4			FEM	100			West Virginia	Marshall		2017	6	30	21	272	217	10129	190	41	0	-1	-9999
54	051	1002	42401	1	39.915961	-80.733858	WGS84	Sulfur dioxide	2017-07-05	18:00	3	Parts per billion	0.4			FEM	100			West Virginia	Marshall		2017	7	5	18	289	183	10192	-9999	15	2	0	-9999
54	051	1002	42401	1	39.915961	-80.733858	WGS84	Sulfur dioxide	2017-07-05	21:00	3	Parts per billion	0.4			FEM	100			West Virginia	Marshall		2017	7	5	21	289	183	10180	-9999	15	0	0	-9999
54	051	1002	42401	1	39.915961	-80.733858	WGS84	Sulfur dioxide	2017-07-07	21:00	3	Parts per billion	0.4			FEM	100			West Virginia	Marshall		2017	7	7	21	194	178	10111	170	31	-9999	36	-9999
54	051	1002	42401	1	39.915961	-80.733858	WGS84	Sulfur dioxide	2017-07-09	21:00	3	Parts per billion	0.4			FEM	100			West Virginia	Marshall		2017	7	9	21	256	117	10180	-9999	31	0	0	-9999
54	051	1002	42401	1	39.915961	-80.733858	WGS84	Sulfur dioxide	2017-07-10	14:00	3	Parts per billion	0.4			FEM	100			West Virginia	Marshall		2017	7	10	14	206	139	10174	-9999	-9999	0	0	-9999
54	051	1002	42401	1	39.915961	-80.733858	WGS84	Sulfur dioxide	2017-07-10	17:00	3	Parts per billion	0.4			FEM	100			West Virginia	Marshall		2017	7	10	17	233	167	10171	170	26	-9999	0	-9999
54	051	1002	42401	1	39.915961	-80.733858	WGS84	Sulfur dioxide	2017-07-11	15:00	3	Parts per billion	0.4			FEM	100			West Virginia	Marshall		2017	7	11	15	256	200	10146	220	36	0	0	-9999
54	051	1002	42401	1	39.915961	-80.733858	WGS84	Sulfur dioxide	2017-07-11	16:00	3	Parts per billion	0.4			FEM	100			West Virginia	Marshall		2017	7	11	16	250	206	10150	210	46	-9999	0	-9999
54	051	1002	42401	1	39.915961	-80.733858	WGS84	Sulfur dioxide	2017-07-11	17:00	3	Parts per billion	0.4			FEM	100			West Virginia	Marshall		2017	7	11	17	250	211	10150	200	36	-9999	0	-9999
54	051	1002	42401	1	39.915961	-80.733858	WGS84	Sulfur dioxide	2017-07-11	18:00	3	Parts per billion	0.4			FEM	100			West Virginia	Marshall		2017	7	11	18	250	211	10150	230	46	-9999	0	-9999
54	051	1002	42401	1	39.915961	-80.733858	WGS84	Sulfur dioxide	2017-07-11	19:00	3	Parts per billion	0.4			FEM	100			West Virginia	Marshall		2017	7	11	19	267	217	10150	200	31	-9999	0	-9999
54	051	1002	42401	1	39.915961	-80.733858	WGS84	Sulfur dioxide	2017-07-11	20:00	3	Parts per billion	0.4			FEM	100			West Virginia	Marshall		2017	7	11	20	283	217	10143	200	67	2	0	-9999
54	051	1002	42401	1	39.915961	-80.733858	WGS84	Sulfur dioxide	2017-07-12	16:00	3	Parts per billion	0.4			FEM	100			West Virginia	Marshall		2017	7	12	16	272	217	10186	230	46	0	0	-9999
54	051	1002	42401	1	39.915961	-80.733858	WGS84	Sulfur dioxide	2017-07-12	17:00	3	Parts per billion	0.4			FEM	100			West Virginia	Marshall		2017	7	12	17	278	217	10180	220	57	0	0	-9999
54	051	1002	42401	1	39.915961	-80.733858	WGS84	Sulfur dioxide	2017-07-12	19:00	3	Parts per billion	0.4			FEM	100			West Virginia	Marshall		2017	7	12	19	294	194	10178	230	46	0	0	-9999
54	051	1002	42401	1	39.915961	-80.733858	WGS84	Sulfur dioxide	2017-07-12	20:00	3	Parts per billion	0.4			FEM	100			West Virginia	Marshall		2017	7	12	20	294	183	10176	250	62	0	0	-9999
54	051	1002	42401	1	39.915961	-80.733858	WGS84	Sulfur dioxide	2017-07-12	22:00	3	Parts per billion	0.4			FEM	100			West Virginia	Marshall		2017	7	12	22	289	206	10173	240	67	2	0	-9999
54	051	1002	42401	1	39.915961	-80.733858	WGS84	Sulfur dioxide	2017-07-12	23:00	3	Parts per billion	0.4			FEM	100			West Virginia	Marshall		2017	7	12	23	283	206	10166	210	36	0	0	-9999
54	051	1002	42401	1	39.915961	-80.733858	WGS84	Sulfur dioxide	2017-07-13	00:00	3	Parts per billion	0.4			FEM	100			West Virginia	Marshall		2017	7	13	0	278	200	10161	200	62	0	0	-9999
54	051	1002	42401	1	39.915961	-80.733858	WGS84	Sulfur dioxide	2017-07-13	01:00	3	Parts per billion	0.4			FEM	100			West Virginia	Marshall		2017	7	13	1	261	200	10164	-9999	-9999	0	0	-9999
54	051	1002	42401	1	39.915961	-80.733858	WGS84	Sulfur dioxide	2017-07-15	15:00	3	Parts per billion	0.4			FEM	100			West Virginia	Marshall		2017	7	15	15	233	167	10188	-9999	-9999	4	0	-9999
54	051	1002	42401	1	39.915961	-80.733858	WGS84	Sulfur dioxide	2017-07-16	20:00	3	Parts per billion	0.4			FEM	100			West Virginia	Marshall		2017	7	16	20	272	156	10151	240	26	0	0	-9999
54	051	1002	42401	1	39.915961	-80.733858	WGS84	Sulfur dioxide	2017-07-16	21:00	3	Parts per billion	0.4			FEM	100			West Virginia	Marshall		2017	7	16	21	272	161	10148	250	41	0	0	-9999
54	051	1002	42401	1	39.915961	-80.733858	WGS84	Sulfur dioxide	2017-07-16	23:00	3	Parts per billion	0.4			FEM	100			West Virginia	Marshall		2017	7	16	23	261	161	10144	-9999	-9999	2	0	-9999
54	051	1002	42401	1	39.915961	-80.733858	WGS84	Sulfur dioxide	2017-07-17	14:00	3	Parts per billion	0.4			FEM	100			West Virginia	Marshall		2017	7	17	14	239	183	10169	250	15	0	0	-9999
54	051	1002	42401	1	39.915961	-80.733858	WGS84	Sulfur dioxide	2017-07-17	20:00	3	Parts per billion	0.4			FEM	100			West Virginia	Marshall		2017	7	17	20	289	200	-9999	-9999	26	0	0	-9999
54	051	1002	42401	1	39.915961	-80.733858	WGS84	Sulfur dioxide	2017-07-17	23:00	3	Parts per billion	0.4			FEM	100			West Virginia	Marshall		2017	7	17	23	267	189	-9999	-9999	26	0	0	-9999
54	051	1002	42401	1	39.915961	-80.733858	WGS84	Sulfur dioxide	2017-07-18	00:00	3	Parts per billion	0.4			FEM	100			West Virginia	Marshall		2017	7	18	0	267	194	10162	-9999	26	0	0	-9999
54	051	1002	42401	1	39.915961	-80.733858	WGS84	Sulfur dioxide	2017-07-18	20:00	3	Parts per billion	0.4			FEM	100			West Virginia	Marshall		2017	7	18	20	300	183	10184	-9999	21	0	0	-9999
54	051	1002	42401	1	39.915961	-80.733858	WGS84	Sulfur dioxide	2017-07-18	22:00	3	Parts per billion	0.4			FEM	100			West Virginia	Marshall		2017	7	18	22	300	194	10180	260	15	0	0	-9999
54	051	1002	42401	1	39.915961	-80.733858	WGS84	Sulfur dioxide	2017-07-19	01:00	3	Parts per billion	0.4			FEM	100			West Virginia	Marshall		2017	7	19	1	261	211	10184	-9999	21	0	0	-9999
54	051	1002	42401	1	39.915961	-80.733858	WGS84	Sulfur dioxide	2017-07-19	16:00	3	Parts per billion	0.4			FEM	100			West Virginia	Marshall		2017	7	19	16	294	206	10195	250	31	4	0	-9999
54	051	1002	42401	1	39.915961	-80.733858	WGS84	Sulfur dioxide	2017-07-19	19:00	3	Parts per billion	0.4			FEM	100			West Virginia	Marshall		2017	7	19	19	306	211	10183	-9999	26	2	0	-9999
54	051	1002	42401	1	39.915961	-80.733858	WGS84	Sulfur dioxide	2017-07-19	21:00	3	Parts per billion	0.4			FEM	100			West Virginia	Marshall		2017	7	19	21	311	200	10175	-9999	31	2	0	-9999
54	051	1002	42401	1	39.915961	-80.733858	WGS84	Sulfur dioxide	2017-07-20	01:00	3	Parts per billion	0.4			FEM	100			West Virginia	Marshall		2017	7	20	1	272	200	10176	250	21	0	0	-9999
54	051	1002	42401	1	39.915961	-80.733858	WGS84	Sulfur dioxide	2017-07-20	19:00	3	Parts per billion	0.4			FEM	100			West Virginia	Marshall		2017	7	20	19	294	200	10160	250	51	-9999	0	-9999
54	051	1002	42401	1	39.915961	-80.733858	WGS84	Sulfur dioxide	2017-07-20	20:00	3	Parts per billion	0.4			FEM	100			West Virginia	Marshall		2017	7	20	20	300	206	10153	-9999	-9999	2	0	-9999
54	051	1002	42401	1	39.915961	-80.733858	WGS84	Sulfur dioxide	2017-07-20	21:00	3	Parts per billion	0.4			FEM	100			West Virginia	Marshall		2017	7	20	21	228	200	-9999	260	82	-9999	25	-9999
54	051	1002	42401	1	39.915961	-80.733858	WGS84	Sulfur dioxide	2017-07-20	23:00	3	Parts per billion	0.4			FEM	100			West Virginia	Marshall		2017	7	20	23	233	217	10157	230	21	-9999	-1	-9999
54	051	1002	42401	1	39.915961	-80.733858	WGS84	Sulfur dioxide	2017-07-21	14:00	3	Parts per billion	0.4			FEM	100			West Virginia	Marshall		2017	7	21	14	256	228	10155	190	15	-9999	0	-9999
54	051	1002	42401	1	39.915961	-80.733858	WGS84	Sulfur dioxide	2017-07-21	18:00	3	Parts per billion	0.4			FEM	100			West Virginia	Marshall		2017	7	21	18	283	222	10148	250	21	0	0	-9999
54	051	1002	42401	1	39.915961	-80.733858	WGS84	Sulfur dioxide	2017-07-21	19:00	3	Parts per billion	0.4			FEM	100			West Virginia	Marshall		2017	7	21	19	283	228	10147	210	15	-9999	0	-9999

54	051	1002	42401	1	39.915961	-80.733858	WGS84	Sulfur dioxide	2017-07-21	20:00	3	Parts per billion	0.4			FEM	100		West Virginia	Marshall		2017	7	21	20	289	239	10143	210	26	-9999	0	-9999
54	051	1002	42401	1	39.915961	-80.733858	WGS84	Sulfur dioxide	2017-07-22	18:00	3	Parts per billion	0.4			FEM	100		West Virginia	Marshall		2017	7	22	18	222	206	10118	210	36	-9999	8	119
54	051	1002	42401	1	39.915961	-80.733858	WGS84	Sulfur dioxide	2017-07-22	19:00	3	Parts per billion	0.4			FEM	100		West Virginia	Marshall		2017	7	22	19	222	211	10111	220	36	-9999	13	-9999
54	051	1002	42401	1	39.915961	-80.733858	WGS84	Sulfur dioxide	2017-07-22	20:00	3	Parts per billion	0.4			FEM	100		West Virginia	Marshall		2017	7	22	20	250	228	10093	190	41	4	3	-9999
54	051	1002	42401	1	39.915961	-80.733858	WGS84	Sulfur dioxide	2017-07-23	13:00	3	Parts per billion	0.4			FEM	100		West Virginia	Marshall		2017	7	23	13	228	211	10103	230	26	-9999	0	-9999
54	051	1002	42401	1	39.915961	-80.733858	WGS84	Sulfur dioxide	2017-07-23	20:00	3	Parts per billion	0.4			FEM	100		West Virginia	Marshall		2017	7	23	20	239	211	10084	230	41	-9999	0	-9999
54	051	1002	42401	1	39.915961	-80.733858	WGS84	Sulfur dioxide	2017-07-23	21:00	3	Parts per billion	0.4			FEM	100		West Virginia	Marshall		2017	7	23	21	261	217	10079	240	31	4	0	-9999
54	051	1002	42401	1	39.915961	-80.733858	WGS84	Sulfur dioxide	2017-07-23	22:00	3	Parts per billion	0.4			FEM	100		West Virginia	Marshall		2017	7	23	22	256	217	10078	200	57	-9999	0	-9999
54	051	1002	42401	1	39.915961	-80.733858	WGS84	Sulfur dioxide	2017-07-23	23:00	3	Parts per billion	0.4			FEM	100		West Virginia	Marshall		2017	7	23	23	239	211	-9999	230	36	-9999	0	-9999
54	051	1002	42401	1	39.915961	-80.733858	WGS84	Sulfur dioxide	2017-07-24	00:00	3	Parts per billion	0.4			FEM	100		West Virginia	Marshall		2017	7	24	0	211	194	-9999	-9999	-9999	-9999	2	264
54	051	1002	42401	1	39.915961	-80.733858	WGS84	Sulfur dioxide	2017-07-24	01:00	3	Parts per billion	0.4			FEM	100		West Virginia	Marshall		2017	7	24	1	211	200	10083	210	31	-9999	13	-9999
54	051	1002	42401	1	39.915961	-80.733858	WGS84	Sulfur dioxide	2017-07-26	23:00	3	Parts per billion	0.4			FEM	100		West Virginia	Marshall		2017	7	26	23	261	150	10178	230	21	0	0	-9999
54	051	1002	42401	1	39.915961	-80.733858	WGS84	Sulfur dioxide	2017-07-27	00:00	3	Parts per billion	0.4			FEM	100		West Virginia	Marshall		2017	7	27	0	250	150	10182	260	15	0	0	-9999
54	051	1002	42401	1	39.915961	-80.733858	WGS84	Sulfur dioxide	2017-07-27	14:00	3	Parts per billion	0.4			FEM	100		West Virginia	Marshall		2017	7	27	14	239	189	10152	200	21	0	0	-9999
54	051	1002	42401	1	39.915961	-80.733858	WGS84	Sulfur dioxide	2017-07-27	19:00	3	Parts per billion	0.4			FEM	100		West Virginia	Marshall		2017	7	27	19	272	200	10129	220	15	-9999	0	-9999
54	051	1002	42401	1	39.915961	-80.733858	WGS84	Sulfur dioxide	2017-07-27	21:00	3	Parts per billion	0.4			FEM	100		West Virginia	Marshall		2017	7	27	21	261	206	10124	250	15	-9999	-1	-9999
54	051	1002	42401	1	39.915961	-80.733858	WGS84	Sulfur dioxide	2017-07-27	22:00	3	Parts per billion	0.4			FEM	100		West Virginia	Marshall		2017	7	27	22	261	217	10118	220	36	-9999	0	-9999
54	051	1002	42401	1	39.915961	-80.733858	WGS84	Sulfur dioxide	2017-07-27	23:00	3	Parts per billion	0.4			FEM	100		West Virginia	Marshall		2017	7	27	23	239	206	10118	210	72	-9999	0	-9999
54	051	1002	42401	1	39.915961	-80.733858	WGS84	Sulfur dioxide	2017-07-28	00:00	3	Parts per billion	0.4			FEM	100		West Virginia	Marshall		2017	7	28	0	222	194	10125	220	46	-9999	-1	-1
54	051	1002	42401	1	39.915961	-80.733858	WGS84	Sulfur dioxide	2017-07-28	01:00	3	Parts per billion	0.4			FEM	100		West Virginia	Marshall		2017	7	28	1	222	194	10125	250	21	-9999	0	-9999
54	051	1002	42401	1	39.915961	-80.733858	WGS84	Sulfur dioxide	2017-07-28	02:00	3	Parts per billion	0.4			FEM	100		West Virginia	Marshall		2017	7	28	2	217	194	10128	250	31	-9999	0	-9999
54	051	1002	42401	1	39.915961	-80.733858	WGS84	Sulfur dioxide	2017-07-28	04:00	3	Parts per billion	0.4			FEM	100		West Virginia	Marshall		2017	7	28	4	211	194	10120	230	21	-9999	0	-9999
54	051	1002	42401	1	39.915961	-80.733858	WGS84	Sulfur dioxide	2017-07-29	00:00	3	Parts per billion	0.4			FEM	100		West Virginia	Marshall		2017	7	29	0	233	189	10074	-9999	-9999	-9999	0	3
54	051	1002	42401	1	39.915961	-80.733858	WGS84	Sulfur dioxide	2017-07-29	14:00	3	Parts per billion	0.4			FEM	100		West Virginia	Marshall		2017	7	29	14	139	122	10149	-9999	-9999	2	-1	-9999
54	051	1002	42401	1	39.915961	-80.733858	WGS84	Sulfur dioxide	2017-07-30	16:00	3	Parts per billion	0.4			FEM	100		West Virginia	Marshall		2017	7	30	16	239	161	10203	-9999	-9999	0	0	-9999
54	051	1002	42401	1	39.915961	-80.733858	WGS84	Sulfur dioxide	2017-07-31	17:00	3	Parts per billion	0.4			FEM	100		West Virginia	Marshall		2017	7	31	17	261	144	10220	-9999	15	0	0	-9999
54	051	1002	42401	1	39.915961	-80.733858	WGS84	Sulfur dioxide	2017-07-31	20:00	3	Parts per billion	0.4			FEM	100		West Virginia	Marshall		2017	7	31	20	278	144	10207	-9999	31	2	0	-9999
54	051	1002	42401	1	39.915961	-80.733858	WGS84	Sulfur dioxide	2017-07-31	23:00	3	Parts per billion	0.4			FEM	100		West Virginia	Marshall		2017	7	31	23	272	139	10200	-9999	26	0	0	-9999
54	051	1002	42401	1	39.915961	-80.733858	WGS84	Sulfur dioxide	2017-08-01	00:00	3	Parts per billion	0.4			FEM	100		West Virginia	Marshall		2017	8	1	0	261	144	10199	-9999	26	0	0	-9999
54	051	1002	42401	1	39.915961	-80.733858	WGS84	Sulfur dioxide	2017-08-01	01:00	3	Parts per billion	0.4			FEM	100		West Virginia	Marshall		2017	8	1	1	244	150	10198	-9999	31	0	0	-9999
54	051	1002	42401	1	39.915961	-80.733858	WGS84	Sulfur dioxide	2017-08-03	00:00	3	Parts per billion	0.4			FEM	100		West Virginia	Marshall		2017	8	3	0	250	167	10175	240	21	2	0	-9999
54	051	1002	42401	1	39.915961	-80.733858	WGS84	Sulfur dioxide	2017-08-03	03:00	3	Parts per billion	0.4			FEM	100		West Virginia	Marshall		2017	8	3	3	211	178	10186	200	26	-9999	0	-9999
54	051	1002	42401	1	39.915961	-80.733858	WGS84	Sulfur dioxide	2017-08-03	04:00	3	Parts per billion	0.4			FEM	100		West Virginia	Marshall		2017	8	3	4	206	156	10188	-9999	26	0	0	-9999
54	051	1002	42401	1	39.915961	-80.733858	WGS84	Sulfur dioxide	2017-08-03	14:00	3	Parts per billion	0.4			FEM	100		West Virginia	Marshall		2017	8	3	14	228	172	10202	200	21	2	0	-9999
54	051	1002	42401	1	39.915961	-80.733858	WGS84	Sulfur dioxide	2017-08-03	16:00	3	Parts per billion	0.4			FEM	100		West Virginia	Marshall		2017	8	3	16	261	172	10196	200	41	0	0	-9999
54	051	1002	42401	1	39.915961	-80.733858	WGS84	Sulfur dioxide	2017-08-03	19:00	3	Parts per billion	0.4			FEM	100		West Virginia	Marshall		2017	8	3	19	278	178	10175	-9999	31	2	0	-9999
54	051	1002	42401	1	39.915961	-80.733858	WGS84	Sulfur dioxide	2017-08-03	20:00	3	Parts per billion	0.4			FEM	100		West Virginia	Marshall		2017	8	3	20	261	189	10169	200	21	-9999	-1	-9999
54	051	1002	42401	1	39.915961	-80.733858	WGS84	Sulfur dioxide	2017-08-03	21:00	3	Parts per billion	0.4			FEM	100		West Virginia	Marshall		2017	8	3	21	278	178	10161	200	57	4	0	-9999
54	051	1002	42401	1	39.915961	-80.733858	WGS84	Sulfur dioxide	2017-08-03	22:00	3	Parts per billion	0.4			FEM	100		West Virginia	Marshall		2017	8	3	22	278	178	10160	200	57	2	0	-9999
54	051	1002	42401	1	39.915961	-80.733858	WGS84	Sulfur dioxide	2017-08-03	23:00	3	Parts per billion	0.4			FEM	100		West Virginia	Marshall		2017	8	3	23	261	178	10164	200	36	2	0	-9999
54	051	1002	42401	1	39.915961	-80.733858	WGS84	Sulfur dioxide	2017-08-04	00:00	3	Parts per billion	0.4			FEM	100		West Virginia	Marshall		2017	8	4	0	256	178	10163	200	31	0	0	-1
54	051	1002	42401	1	39.915961	-80.733858	WGS84	Sulfur dioxide	2017-08-04	05:00	3	Parts per billion	0.4			FEM	100		West Virginia	Marshall		2017	8	4	5	217	183	10155	170	31	0	0	-9999
54	051	1002	42401	1	39.915961	-80.733858	WGS84	Sulfur dioxide	2017-08-04	09:00	3	Parts per billion	0.4			FEM	100		West Virginia	Marshall		2017	8	4	9	211	178	10144	170	26	4	0	-9999
54	051	1002	42401	1	39.915961	-80.733858	WGS84	Sulfur dioxide	2017-08-04	15:00	3	Parts per billion	0.4			FEM	100		West Virginia	Marshall		2017	8	4	15	261	189	10138	210	46	0	0	-9999
54	051	1002	42401	1	39.915961	-80.733858	WGS84	Sulfur dioxide	2017-08-04	16:00	3	Parts per billion	0.4			FEM	100		West Virginia	Marshall		2017	8	4	16	267	189	10134	220	51	0	0	-9999
54	051	1002	42401	1	39.915961	-80.733858	WGS84	Sulfur dioxide	2017-08-04	17:00	3	Parts per billion	0.4			FEM	100		West Virginia	Marshall		2017	8	4	17	278	189	10118	180	67	-9999	0	-9999
54	051	1002	42401	1	39.915961	-80.733858	WGS84	Sulfur dioxide	2017-08-04	18:00	3	Parts per billion	0.4			FEM	100		West Virginia	Marshall		2017	8	4	18	189	167	10132	220	51	-9999	239	239
54	051	1002	42401	1	39.915961	-80.733858	WGS84	Sulfur dioxide	2017-08-04	19:00	3	Parts per billion	0.4			FEM	100		West Virginia	Marshall		2017	8	4	19	217	183	10126	-9999	15	4	-1	-9999
54	051	1002	42401	1	39.915961	-80.733858	WGS84	Sulfur dioxide	2017-08-04	21:00	3	Parts per billion	0.4			FEM	100		West Virginia	Marshall		2017	8	4	21	250	189	10098	210	62	2	0	-9999
54	051	1002	42401	1	39.915961	-80.733858	WGS84	Sulfur dioxide	2017-08-04	22:00	3	Parts per billion	0.4			FEM	100		West Virginia	Marshall		2017	8	4	22	250	183	10098	220	67	4	0	-9999
54	051	1002	42401	1	39.915961	-80.733858	WGS84	Sulfur dioxide	2017-08-04	23:00	3	Parts per billion	0.4			FEM	100		West Virginia	Marshall		2017	8	4	23	228	183	10102	230	41	-9999	3	-9999
54	051	1002	42401	1	39.915961	-80.733858	WGS84	Sulfur dioxide	2017-08-05	00:00	3	Parts per billion	0.4			FEM	100		West Virginia	Marshall		2017	8	5	0	194	178	10117	210	46	-9999	18	20
54	051	1002	42401	1	39.915961	-80.733858	WGS84	Sulfur dioxide	2017-08-05	01:00	3	Parts per billion	0.4			FEM	100		West Virginia	Marshall		2017	8	5	1	189	172	10117	230	26	-9999	-1	-9999
54	051	1002	42401	1	39.915961	-80.733858	WGS84	Sulfur dioxide	2017-08-05	02:00	3	Parts per billion	0.4			FEM	100		West Virginia	Marshall		2017	8	5	2	189	172	10124	240	31	4	0	-9999
54	051	1002	42401	1	39.915961	-80.733858	WGS84	Sulfur dioxide	2017-08-05	09:00	3	Parts per billion	0.4			FEM	100		West Virginia	Marshall		2017	8	5	9	133	106	10155	240	36	-9999	0	-9999
54	051	1002	42401	1	39.915961	-80.733858	WGS84	Sulfur dioxide	2017-08-05	11:00	3	Parts per billion	0.4			FEM	100		West Virginia	Marshall		2017	8	5	11	133	111	10169	220	36	-9999	0	-9999
54	051	1002	42401	1	39.915961	-80.733858	WGS84	Sulfur dioxide	2017-08-05	12:00	3	Parts per billion	0.4			FEM	100		West Virginia	Marshall		2017	8	5	12	139	117	10177	240	26	4	0	-9999
54	051	1002	42401	1	39.915961	-80.733858	WGS84	Sulfur dioxide	2017-08-05	13:00	3	Parts per billion	0.4			FEM	100		West Virginia	Marshall		2017	8	5	13	156	117	10183	250	57	-9999	0	-9999
54	051	1002	42401	1	39.915961	-80.733858	WGS84	Sulfur dioxide	2017-08-05	14:00	3	Parts per billion	0.4			FEM	100		West Virginia	Marshall		2017	8	5	14	172	117	10184	-9999	-9999	4	0	-9999
54	051	1002	42401	1	39.915961	-80.733858	WGS84	Sulfur dioxide	2017-08-05	19:00	3	Parts per billion	0.4			FEM	100		West Virginia	Marshall		2017	8	5	19	206	128	10180	250	26	-9999	0	-9999
54	051	1002	42401	1	39.915961	-80.733858	WGS84	Sulfur dioxide	2017-08-05	20:00	3	Parts per billion	0.4			FEM	100		West Virginia	Marshall		2017	8	5	20	211	128	10181	240	41	4	0	-9999
54	051	1002	42401	1	39.915961	-80.733858	WGS84	Sulfur dioxide	2017-08-06	00:00	3	Parts per billion	0.4			FEM	100		West Virginia	Marshall		2017	8	6	0	183	156	10186	190	26	-9999	-1	56
54	051	1002	42401	1	39.915961	-80.733858	WGS84	Sulfur dioxide	2017-08-06	01:00	3	Parts per billion	0.4			FEM	100		West Virginia	Marshall		2017	8	6	1	178	150	10192	240	26	-9999	8	-9999
54	051	1002	42401	1	39.915961	-80.733858	WGS84	Sulfur dioxide	2017-08-06	02:00	3	Parts per billion	0.4			FEM	100		West Virginia	Marshall		2017	8	6	2	172	144	10191	170	26	-9999	3	-9999
54	051	1002	42401	1	39.915961	-80.733858	WGS84	Sulfur dioxide	2017-08-06	03:00	3	Parts per billion	0.4			FEM	100		West Virginia	Marshall		2017	8	6	3	161	150	10191	170	26	0	0	-9999
54	051	1002	42401	1	39.915961	-80.733858	WGS84	Sulfur dioxide	2017-08-06	14:00	3	Parts per billion	0.4			FEM	100		West Virginia	Marshall		2017	8	6	14	161	144	10208	180	15	0	0	-9999
54	051	1002	42401	1	39.915961	-80.733858	WGS84	Sulfur dioxide	2017-08-06	20:00	3	Parts per billion	0.4			FEM	100		West Virginia	Marshall		2017	8	6	20	217	156	10193	180	21	-9999	0	-9999
54	051	1002	42401	1	39.915961	-80.733858	WGS84	Sulfur dioxide	2017-08-08	00:00	3	Parts per billion	0.4			FEM	100		West Virginia	Marshall		2017	8	8	0	194	172	10148	240	15	-9999	0	5
54	051	1002	42401	1	39.915961	-80.733858	WGS84	Sulfur dioxide	2017-08-08	04:00	3	Parts per billion	0.4			FEM	100		West Virginia	Marshall		2017	8	8	4	178	167	10160	250	15	-9999	0	-9999
54	051	1002	42401	1	39.915961	-80.733858	WGS84	Sulfur dioxide	2017-08-08	20:00	3	Parts per billion	0.4			FEM	100		West Virginia	Marshall		2017	8	8	20	239	111	10202	-9999	31	2	0	-9999
54	051	1002	42401	1	39.915961	-80.733858	WGS84	Sulfur dioxide	2017-08-09	16:00	3	Parts per billion	0.4			FEM	100		West Virginia	Marshall		2017	8	9	16	233	128	10243	-9999	21	0	0	-9999
54	051	1002	42401	1	39.915961	-80.733858	WGS84	Sulfur dioxide	2017-08-09	17:00	3	Parts per billion	0.4			FEM	100		West Virginia	Marshall		2017	8	9	17	239	128	10240	-9999	26	0	0	-9999
54	051	1002	42401	1	39.915961	-80.733858	WGS84	Sulfur dioxide	2017-08-09	18:00	3	Parts per billion	0.4			FEM	100		West Virginia	Marshall		2017	8	9	18	244	117	10237	-9999	15	0	0	-9999
54	051	1002	42401	1	39.915961	-80.733858	WGS84	Sulfur dioxide	2017-08-09	19:00	3	Parts per billion	0.4			FEM	100		West Virginia	Marshall		2017	8	9	19	250	111	10233	180	26	0	0	-9999
54	051	1002	42401	1	39.915961	-80.733858	WGS84	Sulfur dioxide	2017-08-10	16:00	3	Parts per billion	0.4			FEM	100		West Virginia	Marshall		2017	8	10	16	217	156	10221	190	41	-9999	0	-9999
54	051	1002	42401	1	39.915961	-80.733858	WGS84	Sulfur dioxide	2017-08-10	20:00	3	Parts per billion	0.4			FEM	100		West Virginia	Marshall		2017	8	10	20	239	172	10209	230	15	-9999	0	-9999
54	051	1002	42401	1	39.915961	-80.733858	WGS84	Sulfur dioxide	2017-08-10	21:00	3	Parts per billion	0.4			FEM	100		West Virginia	Marshall		2017	8	10	21	200	183	10211	200	26	-9999	33	-9999
54	051	1002	42401	1	39.915961	-80.733858	WGS84	Sulfur dioxide	2017-08-11	12:00	3	Parts per billion	0.4			FEM	100		West Virginia	Marshall		2017	8	11	12	189	178	10187	170	15	0	0	-9999
54	051	1002	42401	1	39.915961	-80.733858	WGS84	Sulfur dioxide	2017-08-11	13:00	3	Parts per billion	0.4			FEM	100		West Virginia	Marshall		2017	8	11	13	206	189	-9999	200	21	-9999	0	-9999
54	051	1002	42401	1	39.915961	-80.733858	WGS84	Sulfur dioxide	2017-08-11	14:00	3	Parts per billion	0.4			FEM	100		West Virginia	Marshall		2017	8	11	14	206	189	10183	210	26	-9999	0	-9999
54	051	1002	42401	1	39.915961	-80.733858	WGS84	Sulfur dioxide	2017-08-11	17:00	3	Parts per billion	0.4			FEM	100		West Virginia	Marshall		2017	8	11	17	244	189	10178	200	41	-9999	0	-9999
54	051	1002	42401	1	39.915961	-80.733858	WGS84	Sulfur dioxide	2017-08-11	18:00	3	Parts per billion	0.4			FEM	100		West Virginia	Marshall		2017	8	11	18	261	183	10172	200	41	4	0	-9999

54	051	1002	42401	1	39.915961	-80.733858	WGS84	Sulfur dioxide	2017-08-11	19:00	3	Parts per billion	0.4			FEM	100		West Virginia	Marshall		2017	8	11	19	272	172	10164	260	41	4	0	-9999
54	051	1002	42401	1	39.915961	-80.733858	WGS84	Sulfur dioxide	2017-08-11	20:00	3	Parts per billion	0.4			FEM	100		West Virginia	Marshall		2017	8	11	20	261	167	10158	200	31	4	0	-9999
54	051	1002	42401	1	39.915961	-80.733858	WGS84	Sulfur dioxide	2017-08-11	21:00	3	Parts per billion	0.4			FEM	100		West Virginia	Marshall		2017	8	11	21	256	156	10163	220	36	2	0	-9999
54	051	1002	42401	1	39.915961	-80.733858	WGS84	Sulfur dioxide	2017-08-12	04:00	3	Parts per billion	0.4			FEM	100		West Virginia	Marshall		2017	8	12	4	189	172	10148	190	15	0	0	-9999
54	051	1002	42401	1	39.915961	-80.733858	WGS84	Sulfur dioxide	2017-08-12	07:00	3	Parts per billion	0.4			FEM	100		West Virginia	Marshall		2017	8	12	7	194	172	10136	170	21	-9999	0	-9999
54	051	1002	42401	1	39.915961	-80.733858	WGS84	Sulfur dioxide	2017-08-12	08:00	3	Parts per billion	0.4			FEM	100		West Virginia	Marshall		2017	8	12	8	194	178	10134	190	26	-9999	0	-9999
54	051	1002	42401	1	39.915961	-80.733858	WGS84	Sulfur dioxide	2017-08-12	10:00	3	Parts per billion	0.4			FEM	100		West Virginia	Marshall		2017	8	12	10	194	178	-9999	250	15	-9999	0	-9999
54	051	1002	42401	1	39.915961	-80.733858	WGS84	Sulfur dioxide	2017-08-12	11:00	3	Parts per billion	0.4			FEM	100		West Virginia	Marshall		2017	8	12	11	194	178	10140	230	15	4	0	-9999
54	051	1002	42401	1	39.915961	-80.733858	WGS84	Sulfur dioxide	2017-08-12	13:00	3	Parts per billion	0.4			FEM	100		West Virginia	Marshall		2017	8	12	13	200	183	10145	-9999	15	-9999	0	-9999
54	051	1002	42401	1	39.915961	-80.733858	WGS84	Sulfur dioxide	2017-08-12	15:00	3	Parts per billion	0.4			FEM	100		West Virginia	Marshall		2017	8	12	15	206	183	10146	240	26	-9999	0	-9999
54	051	1002	42401	1	39.915961	-80.733858	WGS84	Sulfur dioxide	2017-08-12	16:00	3	Parts per billion	0.4			FEM	100		West Virginia	Marshall		2017	8	12	16	217	183	10148	-9999	26	-9999	0	-9999
54	051	1002	42401	1	39.915961	-80.733858	WGS84	Sulfur dioxide	2017-08-12	17:00	3	Parts per billion	0.4			FEM	100		West Virginia	Marshall		2017	8	12	17	228	172	10147	260	36	-9999	0	-9999
54	051	1002	42401	1	39.915961	-80.733858	WGS84	Sulfur dioxide	2017-08-12	21:00	3	Parts per billion	0.4			FEM	100		West Virginia	Marshall		2017	8	12	21	244	133	10139	260	57	2	0	-9999
54	051	1002	42401	1	39.915961	-80.733858	WGS84	Sulfur dioxide	2017-08-13	13:00	3	Parts per billion	0.4			FEM	100		West Virginia	Marshall		2017	8	13	13	167	150	10180	-9999	15	-9999	0	-9999
54	051	1002	42401	1	39.915961	-80.733858	WGS84	Sulfur dioxide	2017-08-13	15:00	3	Parts per billion	0.4			FEM	100		West Virginia	Marshall		2017	8	13	15	211	150	10185	-9999	26	4	0	-9999
54	051	1002	42401	1	39.915961	-80.733858	WGS84	Sulfur dioxide	2017-08-13	18:00	3	Parts per billion	0.4			FEM	100		West Virginia	Marshall		2017	8	13	18	239	144	10180	-9999	21	4	0	-9999
54	051	1002	42401	1	39.915961	-80.733858	WGS84	Sulfur dioxide	2017-08-14	13:00	3	Parts per billion	0.4			FEM	100		West Virginia	Marshall		2017	8	14	13	167	144	10156	-9999	-9999	0	0	-9999
54	051	1002	42401	1	39.915961	-80.733858	WGS84	Sulfur dioxide	2017-08-14	16:00	3	Parts per billion	0.4			FEM	100		West Virginia	Marshall		2017	8	14	16	217	167	10153	240	15	0	0	-9999
54	051	1002	42401	1	39.915961	-80.733858	WGS84	Sulfur dioxide	2017-08-14	22:00	3	Parts per billion	0.4			FEM	100		West Virginia	Marshall		2017	8	14	22	261	178	10123	240	26	4	0	-9999
54	051	1002	42401	1	39.915961	-80.733858	WGS84	Sulfur dioxide	2017-08-15	00:00	3	Parts per billion	0.4			FEM	100		West Virginia	Marshall		2017	8	15	0	228	178	10124	180	21	2	0	-9999
54	051	1002	42401	1	39.915961	-80.733858	WGS84	Sulfur dioxide	2017-08-15	01:00	3	Parts per billion	0.4			FEM	100		West Virginia	Marshall		2017	8	15	1	222	183	10124	170	31	0	0	-9999
54	051	1002	42401	1	39.915961	-80.733858	WGS84	Sulfur dioxide	2017-08-15	03:00	3	Parts per billion	0.4			FEM	100		West Virginia	Marshall		2017	8	15	3	211	189	10128	170	31	0	0	-9999
54	051	1002	42401	1	39.915961	-80.733858	WGS84	Sulfur dioxide	2017-08-19	16:00	3	Parts per billion	0.4			FEM	100		West Virginia	Marshall		2017	8	19	16	250	189	10140	190	51	-9999	0	-9999
54	051	1002	42401	1	39.915961	-80.733858	WGS84	Sulfur dioxide	2017-08-21	17:00	3	Parts per billion	0.4			FEM	100		West Virginia	Marshall		2017	8	21	17	289	206	10213	230	41	-9999	0	-9999
54	051	1002	42401	1	39.915961	-80.733858	WGS84	Sulfur dioxide	2017-08-21	18:00	3	Parts per billion	0.4			FEM	100		West Virginia	Marshall		2017	8	21	18	289	217	10208	190	36	2	0	-9999
54	051	1002	42401	1	39.915961	-80.733858	WGS84	Sulfur dioxide	2017-08-21	21:00	3	Parts per billion	0.4			FEM	100		West Virginia	Marshall		2017	8	21	21	289	217	10198	200	46	2	0	-9999
54	051	1002	42401	1	39.915961	-80.733858	WGS84	Sulfur dioxide	2017-08-22	19:00	3	Parts per billion	0.4			FEM	100		West Virginia	Marshall		2017	8	22	19	283	211	10106	220	72	4	0	-9999
54	051	1002	42401	1	39.915961	-80.733858	WGS84	Sulfur dioxide	2017-09-05	04:00	3	Parts per billion	0.4			FEM	100		West Virginia	Marshall		2017	9	5	4	228	178	10089	210	82	0	0	-9999
54	051	1002	42401	1	39.915961	-80.733858	WGS84	Sulfur dioxide	2017-09-05	05:00	3	Parts per billion	0.4			FEM	100		West Virginia	Marshall		2017	9	5	5	228	178	10086	220	51	-9999	0	-9999
54	051	1002	42401	1	39.915961	-80.733858	WGS84	Sulfur dioxide	2017-09-05	06:00	3	Parts per billion	0.4			FEM	100		West Virginia	Marshall		2017	9	5	6	228	178	10084	220	36	-9999	0	-9999
54	051	1002	42401	1	39.915961	-80.733858	WGS84	Sulfur dioxide	2017-09-05	08:00	3	Parts per billion	0.4			FEM	100		West Virginia	Marshall		2017	9	5	8	217	178	10074	220	62	-9999	0	-9999
54	051	1002	42401	1	39.915961	-80.733858	WGS84	Sulfur dioxide	2017-09-13	15:00	3	Parts per billion	0.4			FEM	100		West Virginia	Marshall		2017	9	13	15	222	167	10117	210	36	0	0	-9999
54	051	1002	42401	1	39.915961	-80.733858	WGS84	Sulfur dioxide	2017-09-13	17:00	3	Parts per billion	0.4			FEM	100		West Virginia	Marshall		2017	9	13	17	239	144	10107	180	26	4	0	-9999
54	051	1002	42401	1	39.915961	-80.733858	WGS84	Sulfur dioxide	2017-09-13	19:00	3	Parts per billion	0.4			FEM	100		West Virginia	Marshall		2017	9	13	19	244	144	10094	230	31	4	0	-9999
54	051	1002	42401	1	39.915961	-80.733858	WGS84	Sulfur dioxide	2017-09-13	20:00	3	Parts per billion	0.4			FEM	100		West Virginia	Marshall		2017	9	13	20	256	150	10090	240	31	2	0	-9999
54	051	1002	42401	1	39.915961	-80.733858	WGS84	Sulfur dioxide	2017-09-21	16:00	3	Parts per billion	0.4			FEM	100		West Virginia	Marshall		2017	9	21	16	256	189	10200	250	15	0	0	-9999
54	051	1002	42401	1	39.915961	-80.733858	WGS84	Sulfur dioxide	2017-09-21	17:00	3	Parts per billion	0.4			FEM	100		West Virginia	Marshall		2017	9	21	17	261	189	10197	200	15	2	0	-9999
54	051	1002	42401	1	39.915961	-80.733858	WGS84	Sulfur dioxide	2017-09-24	19:00	3	Parts per billion	0.4			FEM	100		West Virginia	Marshall		2017	9	24	19	306	156	10194	-9999	26	0	0	-9999
54	051	1002	42401	1	39.915961	-80.733858	WGS84	Sulfur dioxide	2017-10-06	18:00	3	Parts per billion	0.4			FEM	100		West Virginia	Marshall		2017	10	6	18	206	161	10196	210	26	-9999	0	-9999
54	051	1002	42401	1	39.915961	-80.733858	WGS84	Sulfur dioxide	2017-10-06	19:00	3	Parts per billion	0.4			FEM	100		West Virginia	Marshall		2017	10	6	19	206	167	10192	250	15	-9999	0	-9999
54	051	1002	42401	1	39.915961	-80.733858	WGS84	Sulfur dioxide	2017-10-07	13:00	3	Parts per billion	0.4			FEM	100		West Virginia	Marshall		2017	10	7	13	183	122	10160	170	31	0	0	-9999
54	051	1002	42401	1	39.915961	-80.733858	WGS84	Sulfur dioxide	2017-10-07	14:00	3	Parts per billion	0.4			FEM	100		West Virginia	Marshall		2017	10	7	14	194	133	10165	200	36	0	0	-9999
54	051	1002	42401	1	39.915961	-80.733858	WGS84	Sulfur dioxide	2017-10-07	17:00	3	Parts per billion	0.4			FEM	100		West Virginia	Marshall		2017	10	7	17	250	150	10152	200	31	2	0	-9999
54	051	1002	42401	1	39.915961	-80.733858	WGS84	Sulfur dioxide	2017-10-07	18:00	3	Parts per billion	0.4			FEM	100		West Virginia	Marshall		2017	10	7	18	256	150	10140	190	41	4	0	-9999
54	051	1002	42401	1	39.915961	-80.733858	WGS84	Sulfur dioxide	2017-10-07	19:00	3	Parts per billion	0.4			FEM	100		West Virginia	Marshall		2017	10	7	19	272	144	10132	200	72	2	0	-9999
54	051	1002	42401	1	39.915961	-80.733858	WGS84	Sulfur dioxide	2017-10-07	20:00	3	Parts per billion	0.4			FEM	100		West Virginia	Marshall		2017	10	7	20	272	144	10125	210	67	4	0	-9999
54	051	1002	42401	1	39.915961	-80.733858	WGS84	Sulfur dioxide	2017-10-08	07:00	3	Parts per billion	0.4			FEM	100		West Virginia	Marshall		2017	10	8	7	200	183	10109	250	72	-9999	94	-9999
54	051	1002	42401	1	39.915961	-80.733858	WGS84	Sulfur dioxide	2017-10-08	08:00	3	Parts per billion	0.4			FEM	100		West Virginia	Marshall		2017	10	8	8	200	183	10103	210	72	-9999	48	-9999
54	051	1002	42401	1	39.915961	-80.733858	WGS84	Sulfur dioxide	2017-10-09	11:00	3	Parts per billion	0.4			FEM	100		West Virginia	Marshall		2017	10	9	11	206	200	10060	230	31	-9999	5	-9999
54	051	1002	42401	1	39.915961	-80.733858	WGS84	Sulfur dioxide	2017-10-09	12:00	3	Parts per billion	0.4			FEM	100		West Virginia	Marshall		2017	10	9	12	211	200	10070	220	51	-9999	0	43
54	051	1002	42401	1	39.915961	-80.733858	WGS84	Sulfur dioxide	2017-10-09	13:00	3	Parts per billion	0.4			FEM	100		West Virginia	Marshall		2017	10	9	13	211	200	10082	240	41	-9999	0	-9999
54	051	1002	42401	1	39.915961	-80.733858	WGS84	Sulfur dioxide	2017-10-09	14:00	3	Parts per billion	0.4			FEM	100		West Virginia	Marshall		2017	10	9	14	217	200	10094	240	41	-9999	0	-9999
54	051	1002	42401	1	39.915961	-80.733858	WGS84	Sulfur dioxide	2017-10-09	15:00	3	Parts per billion	0.4			FEM	100		West Virginia	Marshall		2017	10	9	15	222	200	10107	250	46	-9999	-1	-9999
54	051	1002	42401	1	39.915961	-80.733858	WGS84	Sulfur dioxide	2017-10-09	18:00	3	Parts per billion	0.4			FEM	100		West Virginia	Marshall		2017	10	9	18	239	189	10126	260	41	-9999	0	-1
54	051	1002	42401	1	39.915961	-80.733858	WGS84	Sulfur dioxide	2017-10-09	19:00	3	Parts per billion	0.4			FEM	100		West Virginia	Marshall		2017	10	9	19	250	189	10126	-9999	31	-9999	0	-9999
54	051	1002	42401	1	39.915961	-80.733858	WGS84	Sulfur dioxide	2017-10-11	16:00	3	Parts per billion	0.4			FEM	100		West Virginia	Marshall		2017	10	11	16	222	189	10153	210	31	-9999	0	-9999
54	051	1002	42401	1	39.915961	-80.733858	WGS84	Sulfur dioxide	2017-10-11	17:00	3	Parts per billion	0.4			FEM	100		West Virginia	Marshall		2017	10	11	17	217	189	10154	210	41	-9999	0	-9999
54	051	1002	42401	1	39.915961	-80.733858	WGS84	Sulfur dioxide	2017-10-11	18:00	3	Parts per billion	0.4			FEM	100		West Virginia	Marshall		2017	10	11	18	222	194	10152	220	26	-9999	0	-1
54	051	1002	42401	1	39.915961	-80.733858	WGS84	Sulfur dioxide	2017-10-11	19:00	3	Parts per billion	0.4			FEM	100		West Virginia	Marshall		2017	10	11	19	239	194	10141	210	57	-9999	0	-9999
54	051	1002	42401	1	39.915961	-80.733858	WGS84	Sulfur dioxide	2017-10-11	20:00	3	Parts per billion	0.4			FEM	100		West Virginia	Marshall		2017	10	11	20	239	189	10139	220	31	-9999	0	-9999
54	051	1002	42401	1	39.915961	-80.733858	WGS84	Sulfur dioxide	2017-10-11	21:00	3	Parts per billion	0.4			FEM	100		West Virginia	Marshall		2017	10	11	21	239	189	10135	190	36	-9999	0	-9999
54	051	1002	42401	1	39.915961	-80.733858	WGS84	Sulfur dioxide	2017-10-11	22:00	3	Parts per billion	0.4			FEM	100		West Virginia	Marshall		2017	10	11	22	239	167	10138	180	31	0	0	-9999
54	051	1002	42401	1	39.915961	-80.733858	WGS84	Sulfur dioxide	2017-10-12	13:00	3	Parts per billion	0.4			FEM	100		West Virginia	Marshall		2017	10	12	13	156	139	10213	190	21	-9999	0	-9999
54	051	1002	42401	1	39.915961	-80.733858	WGS84	Sulfur dioxide	2017-10-12	14:00	3	Parts per billion	0.4			FEM	100		West Virginia	Marshall		2017	10	12	14	167	139	-9999	220	15	-9999	0	-9999
54	051	1002	42401	1	39.915961	-80.733858	WGS84	Sulfur dioxide	2017-10-12	15:00	3	Parts per billion	0.4			FEM	100		West Virginia	Marshall		2017	10	12	15	167	133	10218	230	31	-9999	0	-9999
54	051	1002	42401	1	39.915961	-80.733858	WGS84	Sulfur dioxide	2017-10-12	16:00	3	Parts per billion	0.4			FEM	100		West Virginia	Marshall		2017	10	12	16	172	128	10219	200	36	-9999	0	-9999
54	051	1002	42401	1	39.915961	-80.733858	WGS84	Sulfur dioxide	2017-10-13	17:00	3	Parts per billion	0.4			FEM	100		West Virginia	Marshall		2017	10	13	17	217	139	10228	180	51	-9999	0	-9999
54	051	1002	42401	1	39.915961	-80.733858	WGS84	Sulfur dioxide	2017-10-13	18:00	3	Parts per billion	0.4			FEM	100		West Virginia	Marshall		2017	10	13	18	222	139	10221	220	21	-9999	0	-9999
54	051	1002	42401	1	39.915961	-80.733858	WGS84	Sulfur dioxide	2017-10-13	19:00	3	Parts per billion	0.4			FEM	100		West Virginia	Marshall		2017	10	13	19	233	144	10215	250	26	-9999	0	-9999
54	051	1002	42401	1	39.915961	-80.733858	WGS84	Sulfur dioxide	2017-10-13	20:00	3	Parts per billion	0.4			FEM	100		West Virginia	Marshall		2017	10	13	20	244	144	10211	210	41	-9999	0	-9999
54	051	1002	42401	1	39.915961	-80.733858	WGS84	Sulfur dioxide	2017-10-13	21:00	3	Parts per billion	0.4			FEM	100		West Virginia	Marshall		2017	10	13	21	233	133	10210	200	46	0	0	-9999
54	051	1002	42401	1	39.915961	-80.733858	WGS84	Sulfur dioxide	2017-10-14	23:00	3	Parts per billion	0.4			FEM	100		West Virginia	Marshall		2017	10	14	23	233	128	10195	200	15	0	0	-9999
54	051	1002	42401	1	39.915961	-80.733858	WGS84	Sulfur dioxide	2017-10-15	10:00	3	Parts per billion	0.4			FEM	100		West Virginia	Marshall		2017	10	15	10	183	139	10154	210	41	2	0	-9999
54	051	1002	42401	1	39.915961	-80.733858	WGS84	Sulfur dioxide	2017-10-15	11:00	3	Parts per billion	0.4			FEM	100		West Virginia	Marshall		2017	10	15	11	183	139	10151	200	51	0	0	-9999
54	051	1002	42401	1	39.915961	-80.733858	WGS84	Sulfur dioxide	2017-10-15	13:00	3	Parts per billion	0.4			FEM	100		West Virginia	Marshall		2017	10	15	13	194	150	10147	200	67	0	0	-9999
54	051	1002	42401	1	39.915961	-80.733858	WGS84	Sulfur dioxide	2017-10-15	14:00	3	Parts per billion	0.4			FEM	100		West Virginia	Marshall		2017	10	15	14	211	156	10143	200	72	4	0	-9999
54	051	1002	42401	1	39.915961	-80.733858	WGS84	Sulfur dioxide	2017-10-15	15:00	3	Parts per billion	0.4			FEM	100		West Virginia	Marshall		2017	10	15	15	228	161	10136	220	46	-9999	0	-9999
54	051	1002	42401	1	39.915961	-80.733858	WGS84	Sulfur dioxide	2017-10-15	16:00	3	Parts per billion	0.4			FEM	100		West Virginia	Marshall		2017	10	15	16	228	161	10131	210	62	-9999	0	-9999
54	051	1002	42401	1	39.915961	-80.733858	WGS84	Sulfur dioxide	2017-10-15	17:00	3	Parts per billion	0.4			FEM	100		West Virginia	Marshall		2017	10	15	17	233	167	10127	240	51	-9999	0	-9999
54	051	1002	42401	1	39.915961	-80.733858	WGS84	Sulfur dioxide	2017-10-15	18:00	3	Parts per billion	0.4			FEM	100		West Virginia	Marshall		2017	10	15	18	228	167	10120	230	82	-9999	0	-9999
54	051	1002	42401	1	39.915961	-80.733858	WGS84	Sulfur dioxide	2017-10-15	19:00	3	Parts per billion	0.4			FEM	100		West Virginia	Marshall		2017	10	15	19	217	167	10117	220	72	-9999	0	-9999
54	051	1002	42401	1	39.915961	-80.733858	WGS84	Sulfur dioxide	2017-10-15	20:00	3	Parts per billion	0.4			FEM	100		West Virginia	Marshall		2017	10	15	20	222	172	10111	220	72	-9999	0	-9999

54	051	1002	42401	1	39.915961	-80.733858	WGS84	Sulfur dioxide	2017-10-15	21:00	3	Parts per billion	0.4			FEM	100		West Virginia	Marshall		2017	10	15	21	228	172	10096	200	67	4	0	-9999
54	051	1002	42401	1	39.915961	-80.733858	WGS84	Sulfur dioxide	2017-10-15	22:00	3	Parts per billion	0.4			FEM	100		West Virginia	Marshall		2017	10	15	22	222	167	10104	220	82	-9999	23	-9999
54	051	1002	42401	1	39.915961	-80.733858	WGS84	Sulfur dioxide	2017-10-17	15:00	3	Parts per billion	0.4			FEM	100		West Virginia	Marshall		2017	10	17	15	106	39	10290	190	36	0	0	-9999
54	051	1002	42401	1	39.915961	-80.733858	WGS84	Sulfur dioxide	2017-10-17	16:00	3	Parts per billion	0.4			FEM	100		West Virginia	Marshall		2017	10	17	16	133	44	10284	210	36	0	0	-9999
54	051	1002	42401	1	39.915961	-80.733858	WGS84	Sulfur dioxide	2017-10-17	20:00	3	Parts per billion	0.4			FEM	100		West Virginia	Marshall		2017	10	17	20	167	22	10257	260	51	0	0	-9999
54	051	1002	42401	1	39.915961	-80.733858	WGS84	Sulfur dioxide	2017-10-17	21:00	3	Parts per billion	0.4			FEM	100		West Virginia	Marshall		2017	10	17	21	167	28	10255	240	41	0	0	-9999
54	051	1002	42401	1	39.915961	-80.733858	WGS84	Sulfur dioxide	2017-10-18	16:00	3	Parts per billion	0.4			FEM	100		West Virginia	Marshall		2017	10	18	16	167	44	10281	-9999	15	0	0	-9999
54	051	1002	42401	1	39.915961	-80.733858	WGS84	Sulfur dioxide	2017-10-18	19:00	3	Parts per billion	0.4			FEM	100		West Virginia	Marshall		2017	10	18	19	206	44	10251	220	31	0	0	-9999
54	051	1002	42401	1	39.915961	-80.733858	WGS84	Sulfur dioxide	2017-10-18	21:00	3	Parts per billion	0.4			FEM	100		West Virginia	Marshall		2017	10	18	21	206	44	10238	-9999	21	0	0	-9999
54	051	1002	42401	1	39.915961	-80.733858	WGS84	Sulfur dioxide	2017-10-18	22:00	3	Parts per billion	0.4			FEM	100		West Virginia	Marshall		2017	10	18	22	200	44	10237	220	41	0	0	-9999
54	051	1002	42401	1	39.915961	-80.733858	WGS84	Sulfur dioxide	2017-10-19	15:00	3	Parts per billion	0.4			FEM	100		West Virginia	Marshall		2017	10	19	15	150	67	10244	210	51	0	0	-9999
54	051	1002	42401	1	39.915961	-80.733858	WGS84	Sulfur dioxide	2017-10-19	16:00	3	Parts per billion	0.4			FEM	100		West Virginia	Marshall		2017	10	19	16	172	72	10242	210	67	0	0	-9999
54	051	1002	42401	1	39.915961	-80.733858	WGS84	Sulfur dioxide	2017-10-19	17:00	3	Parts per billion	0.4			FEM	100		West Virginia	Marshall		2017	10	19	17	189	78	10236	220	62	0	0	-9999
54	051	1002	42401	1	39.915961	-80.733858	WGS84	Sulfur dioxide	2017-10-19	18:00	3	Parts per billion	0.4			FEM	100		West Virginia	Marshall		2017	10	19	18	200	83	10228	220	51	0	0	-9999
54	051	1002	42401	1	39.915961	-80.733858	WGS84	Sulfur dioxide	2017-10-19	19:00	3	Parts per billion	0.4			FEM	100		West Virginia	Marshall		2017	10	19	19	206	83	10222	210	67	0	0	-9999
54	051	1002	42401	1	39.915961	-80.733858	WGS84	Sulfur dioxide	2017-10-19	20:00	3	Parts per billion	0.4			FEM	100		West Virginia	Marshall		2017	10	19	20	206	72	10221	240	46	0	0	-9999
54	051	1002	42401	1	39.915961	-80.733858	WGS84	Sulfur dioxide	2017-10-19	21:00	3	Parts per billion	0.4			FEM	100		West Virginia	Marshall		2017	10	19	21	206	67	10217	220	57	0	0	-9999
54	051	1002	42401	1	39.915961	-80.733858	WGS84	Sulfur dioxide	2017-10-19	22:00	3	Parts per billion	0.4			FEM	100		West Virginia	Marshall		2017	10	19	22	200	67	10217	230	46	0	0	-9999
54	051	1002	42401	1	39.915961	-80.733858	WGS84	Sulfur dioxide	2017-10-19	23:00	3	Parts per billion	0.4			FEM	100		West Virginia	Marshall		2017	10	19	23	178	67	10220	220	31	0	0	-9999
54	051	1002	42401	1	39.915961	-80.733858	WGS84	Sulfur dioxide	2017-10-20	10:00	3	Parts per billion	0.4			FEM	100		West Virginia	Marshall		2017	10	20	10	117	83	10241	250	15	0	0	-9999
54	051	1002	42401	1	39.915961	-80.733858	WGS84	Sulfur dioxide	2017-10-21	16:00	3	Parts per billion	0.4			FEM	100		West Virginia	Marshall		2017	10	21	16	206	94	10257	240	21	0	0	-9999
54	051	1002	42401	1	39.915961	-80.733858	WGS84	Sulfur dioxide	2017-10-21	17:00	3	Parts per billion	0.4			FEM	100		West Virginia	Marshall		2017	10	21	17	217	89	10254	220	62	0	0	-9999
54	051	1002	42401	1	39.915961	-80.733858	WGS84	Sulfur dioxide	2017-10-21	18:00	3	Parts per billion	0.4			FEM	100		West Virginia	Marshall		2017	10	21	18	222	100	10248	210	21	0	0	-9999
54	051	1002	42401	1	39.915961	-80.733858	WGS84	Sulfur dioxide	2017-10-21	19:00	3	Parts per billion	0.4			FEM	100		West Virginia	Marshall		2017	10	21	19	228	100	10246	180	26	0	0	-9999
54	051	1002	42401	1	39.915961	-80.733858	WGS84	Sulfur dioxide	2017-10-21	20:00	3	Parts per billion	0.4			FEM	100		West Virginia	Marshall		2017	10	21	20	222	100	10245	230	15	0	0	-9999
54	051	1002	42401	1	39.915961	-80.733858	WGS84	Sulfur dioxide	2017-10-21	21:00	3	Parts per billion	0.4			FEM	100		West Virginia	Marshall		2017	10	21	21	217	100	10248	200	21	0	0	-9999
54	051	1002	42401	1	39.915961	-80.733858	WGS84	Sulfur dioxide	2017-10-21	23:00	3	Parts per billion	0.4			FEM	100		West Virginia	Marshall		2017	10	21	23	200	94	10251	190	15	0	0	-9999
54	051	1002	42401	1	39.915961	-80.733858	WGS84	Sulfur dioxide	2017-10-22	15:00	3	Parts per billion	0.4			FEM	100		West Virginia	Marshall		2017	10	22	15	194	111	10258	180	46	0	0	-9999
54	051	1002	42401	1	39.915961	-80.733858	WGS84	Sulfur dioxide	2017-10-22	16:00	3	Parts per billion	0.4			FEM	100		West Virginia	Marshall		2017	10	22	16	211	100	10255	200	51	0	0	-9999
54	051	1002	42401	1	39.915961	-80.733858	WGS84	Sulfur dioxide	2017-10-22	19:00	3	Parts per billion	0.4			FEM	100		West Virginia	Marshall		2017	10	22	19	244	89	10229	-9999	26	0	0	-9999
54	051	1002	42401	1	39.915961	-80.733858	WGS84	Sulfur dioxide	2017-10-30	16:00	3	Parts per billion	0.4			FEM	100		West Virginia	Marshall		2017	10	30	16	56	-22	10081	210	62	-9999	0	-9999
54	051	1002	42401	1	39.915961	-80.733858	WGS84	Sulfur dioxide	2017-10-30	17:00	3	Parts per billion	0.4			FEM	100		West Virginia	Marshall		2017	10	30	17	67	-22	10078	220	67	-9999	0	-9999
54	051	1002	42401	1	39.915961	-80.733858	WGS84	Sulfur dioxide	2017-10-30	18:00	3	Parts per billion	0.4			FEM	100		West Virginia	Marshall		2017	10	30	18	61	-44	10080	230	77	-9999	0	-9999
54	051	1002	42401	1	39.915961	-80.733858	WGS84	Sulfur dioxide	2017-10-30	21:00	3	Parts per billion	0.4			FEM	100		West Virginia	Marshall		2017	10	30	21	61	-22	10087	220	82	-9999	0	-9999
54	051	1002	42401	1	39.915961	-80.733858	WGS84	Sulfur dioxide	2017-11-12	18:00	3	Parts per billion	0.4			FEM	100		West Virginia	Marshall		2017	11	12	18	89	-17	10268	250	15	2	0	-9999
54	051	1002	42401	1	39.915961	-80.733858	WGS84	Sulfur dioxide	2017-11-20	17:00	3	Parts per billion	0.4			FEM	100		West Virginia	Marshall		2017	11	20	17	22	-61	10224	240	57	0	0	-9999
54	051	1002	42401	1	39.915961	-80.733858	WGS84	Sulfur dioxide	2017-11-21	12:00	3	Parts per billion	0.4			FEM	100		West Virginia	Marshall		2017	11	21	12	44	-72	10159	200	46	0	0	-9999
54	051	1002	42401	1	39.915961	-80.733858	WGS84	Sulfur dioxide	2017-11-21	19:00	3	Parts per billion	0.4			FEM	100		West Virginia	Marshall		2017	11	21	19	122	-33	10132	220	67	0	0	-9999
54	051	1002	42401	1	39.915961	-80.733858	WGS84	Sulfur dioxide	2017-11-21	20:00	3	Parts per billion	0.4			FEM	100		West Virginia	Marshall		2017	11	21	20	128	-39	10132	220	82	0	0	-9999
54	051	1002	42401	1	39.915961	-80.733858	WGS84	Sulfur dioxide	2017-11-21	21:00	3	Parts per billion	0.4			FEM	100		West Virginia	Marshall		2017	11	21	21	128	-22	10134	230	67	0	0	-9999
54	051	1002	42401	1	39.915961	-80.733858	WGS84	Sulfur dioxide	2017-11-27	17:00	3	Parts per billion	0.4			FEM	100		West Virginia	Marshall		2017	11	27	17	83	-22	10226	-9999	31	0	0	-9999
54	051	1002	42401	1	39.915961	-80.733858	WGS84	Sulfur dioxide	2017-11-27	20:00	3	Parts per billion	0.4			FEM	100		West Virginia	Marshall		2017	11	27	20	117	-6	10214	220	36	0	0	-9999
54	051	1002	42401	1	39.915961	-80.733858	WGS84	Sulfur dioxide	2017-11-27	21:00	3	Parts per billion	0.4			FEM	100		West Virginia	Marshall		2017	11	27	21	111	-6	10214	210	36	0	0	-9999
54	051	1002	42401	1	39.915961	-80.733858	WGS84	Sulfur dioxide	2017-11-28	16:00	3	Parts per billion	0.4			FEM	100		West Virginia	Marshall		2017	11	28	16	133	-6	10237	190	62	0	0	-9999
54	051	1002	42401	1	39.915961	-80.733858	WGS84	Sulfur dioxide	2017-11-28	17:00	3	Parts per billion	0.4			FEM	100		West Virginia	Marshall		2017	11	28	17	150	0	10229	220	36	0	0	-9999
54	051	1002	42401	1	39.915961	-80.733858	WGS84	Sulfur dioxide	2017-11-28	18:00	3	Parts per billion	0.4			FEM	100		West Virginia	Marshall		2017	11	28	18	161	0	10217	190	57	0	0	-9999
54	051	1002	42401	1	39.915961	-80.733858	WGS84	Sulfur dioxide	2017-11-30	18:00	3	Parts per billion	0.4			FEM	100		West Virginia	Marshall		2017	11	30	18	156	11	10156	220	77	2	0	-9999
54	051	1002	42401	1	39.915961	-80.733858	WGS84	Sulfur dioxide	2017-11-30	19:00	3	Parts per billion	0.4			FEM	100		West Virginia	Marshall		2017	11	30	19	156	6	10149	220	77	-9999	0	-9999
54	051	1002	42401	1	39.915961	-80.733858	WGS84	Sulfur dioxide	2017-11-30	20:00	3	Parts per billion	0.4			FEM	100		West Virginia	Marshall		2017	11	30	20	128	39	10143	220	41	-9999	-1	-9999
54	051	1002	42401	1	39.915961	-80.733858	WGS84	Sulfur dioxide	2017-12-02	20:00	3	Parts per billion	0.4			FEM	100		West Virginia	Marshall		2017	12	2	20	72	-11	10215	-9999	15	2	0	-9999
54	051	1002	42401	1	39.915961	-80.733858	WGS84	Sulfur dioxide	2017-12-06	14:00	3	Parts per billion	0.4			FEM	100		West Virginia	Marshall		2017	12	6	14	-11	-67	10195	220	41	0	0	-9999
54	051	1002	42401	1	39.915961	-80.733858	WGS84	Sulfur dioxide	2017-12-06	16:00	3	Parts per billion	0.4			FEM	100		West Virginia	Marshall		2017	12	6	16	17	-67	10191	220	82	0	0	-9999
54	051	1002	42401	1	39.915961	-80.733858	WGS84	Sulfur dioxide	2017-12-06	17:00	3	Parts per billion	0.4			FEM	100		West Virginia	Marshall		2017	12	6	17	33	-72	10181	240	82	0	0	-9999
54	051	1002	42401	1	39.915961	-80.733858	WGS84	Sulfur dioxide	2017-12-06	19:00	3	Parts per billion	0.4			FEM	100		West Virginia	Marshall		2017	12	6	19	56	-61	10160	230	62	4	0	-9999
54	051	1002	42401	1	39.915961	-80.733858	WGS84	Sulfur dioxide	2017-12-06	20:00	3	Parts per billion	0.4			FEM	100		West Virginia	Marshall		2017	12	6	20	61	-67	10157	220	82	-9999	0	-9999
54	051	1002	42401	1	39.915961	-80.733858	WGS84	Sulfur dioxide	2017-12-06	21:00	3	Parts per billion	0.4			FEM	100		West Virginia	Marshall		2017	12	6	21	56	-72	10156	230	82	-9999	0	-9999
54	051	1002	42401	1	39.915961	-80.733858	WGS84	Sulfur dioxide	2017-12-06	22:00	3	Parts per billion	0.4			FEM	100		West Virginia	Marshall		2017	12	6	22	50	-72	10156	240	51	-9999	0	-9999
54	051	1002	42401	1	39.915961	-80.733858	WGS84	Sulfur dioxide	2017-12-06	23:00	3	Parts per billion	0.4			FEM	100		West Virginia	Marshall		2017	12	6	23	39	-61	10158	220	41	-9999	0	-9999
54	051	1002	42401	1	39.915961	-80.733858	WGS84	Sulfur dioxide	2017-12-08	19:00	3	Parts per billion	0.4			FEM	100		West Virginia	Marshall		2017	12	8	19	-28	-100	10183	200	57	0	0	-9999
54	051	1002	42401	1	39.915961	-80.733858	WGS84	Sulfur dioxide	2017-12-08	22:00	3	Parts per billion	0.4			FEM	100		West Virginia	Marshall		2017	12	8	22	-33	-117	10172	220	46	0	0	-9999
54	051	1002	42401	1	39.915961	-80.733858	WGS84	Sulfur dioxide	2017-12-09	17:00	3	Parts per billion	0.4			FEM	100		West Virginia	Marshall		2017	12	9	17	0	-111	10098	230	46	0	0	-9999
54	051	1002	42401	1	39.915961	-80.733858	WGS84	Sulfur dioxide	2017-12-09	18:00	3	Parts per billion	0.4			FEM	100		West Virginia	Marshall		2017	12	9	18	11	-111	10092	220	36	0	0	-9999
54	051	1002	42401	1	39.915961	-80.733858	WGS84	Sulfur dioxide	2017-12-09	19:00	3	Parts per billion	0.4			FEM	100		West Virginia	Marshall		2017	12	9	19	17	-117	10081	220	36	2	0	-9999
54	051	1002	42401	1	39.915961	-80.733858	WGS84	Sulfur dioxide	2017-12-09	20:00	3	Parts per billion	0.4			FEM	100		West Virginia	Marshall		2017	12	9	20	11	-133	10081	240	26	4	0	-9999
54	051	1002	42401	1	39.915961	-80.733858	WGS84	Sulfur dioxide	2017-12-09	23:00	3	Parts per billion	0.4			FEM	100		West Virginia	Marshall		2017	12	9	23	0	-128	10097	250	31	-9999	0	-9999
54	051	1002	42401	1	39.915961	-80.733858	WGS84	Sulfur dioxide	2017-12-10	00:00	3	Parts per billion	0.4			FEM	100		West Virginia	Marshall		2017	12	10	0	-6	-117	10107	260	46	-9999	0	-9999
54	051	1002	42401	1	39.915961	-80.733858	WGS84	Sulfur dioxide	2017-12-11	18:00	3	Parts per billion	0.4			FEM	100		West Virginia	Marshall		2017	12	11	18	11	-67	10160	220	46	-9999	0	-9999
54	051	1002	42401	1	39.915961	-80.733858	WGS84	Sulfur dioxide	2017-12-11	21:00	3	Parts per billion	0.4			FEM	100		West Virginia	Marshall		2017	12	11	21	28	-67	10124	200	31	-9999	0	-9999
54	051	1002	42401	1	39.915961	-80.733858	WGS84	Sulfur dioxide	2017-12-13	19:00	3	Parts per billion	0.4			FEM	100		West Virginia	Marshall		2017	12	13	19	-56	-117	10083	220	41	-9999	0	-9999
54	051	1002	42401	1	39.915961	-80.733858	WGS84	Sulfur dioxide	2017-12-16	14:00	3	Parts per billion	0.4			FEM	100		West Virginia	Marshall		2017	12	16	14	-6	-56	10185	210	62	-9999	0	-9999
54	051	1002	42401	1	39.915961	-80.733858	WGS84	Sulfur dioxide	2017-12-16	15:00	3	Parts per billion	0.4			FEM	100		West Virginia	Marshall		2017	12	16	15	0	-56	10188	230	41	-9999	0	-9999
54	051	1002	42401	1	39.915961	-80.733858	WGS84	Sulfur dioxide	2017-12-16	16:00	3	Parts per billion	0.4			FEM	100		West Virginia	Marshall		2017	12	16	16	11	-50	10190	-9999	-9999	-9999	0	-9999
54	051	1002	42401	1	39.915961	-80.733858	WGS84	Sulfur dioxide	2017-12-16	17:00	3	Parts per billion	0.4			FEM	100		West Virginia	Marshall		2017	12	16	17	17	-44	10188	240	51	-9999	0	-9999
54	051	1002	42401	1	39.915961	-80.733858	WGS84	Sulfur dioxide	2017-12-16	19:00	3	Parts per billion	0.4			FEM	100		West Virginia	Marshall		2017	12	16	19	50	-39	10176	220	57	0	0	-9999
54	051	1002	42401	1	39.915961	-80.733858	WGS84	Sulfur dioxide	2017-12-19	20:00	3	Parts per billion	0.4			FEM	100		West Virginia	Marshall		2017	12	19	20	106	22	10125	230	51	0	0	-9999
54	051	1002	42401	1	39.915961	-80.733858	WGS84	Sulfur dioxide	2017-12-19	22:00	3	Parts per billion	0.4			FEM	100		West Virginia	Marshall		2017	12	19	22	78	22	10134	230	46	0	0	-9999
54	051	1002	42401	1	39.915961	-80.733858	WGS84	Sulfur dioxide	2017-12-19	23:00	3	Parts per billion	0.4			FEM	100		West Virginia	Marshall		2017	12	19	23	78	22	10137	230	41	0	0	-9999
54	051	1002	42401	1	39.915961	-80.733858	WGS84	Sulfur dioxide	2017-12-22	11:00	3	Parts per billion	0.4			FEM	100		West Virginia	Marshall		2017	12	22	11	106	39	10148	190	72	-9999	0	-9999
54	051	1002	42401	1	39.915961	-80.733858	WGS84	Sulfur dioxide	2017-12-22	18:00	3	Parts per billion	0.4			FEM	100		West Virginia	Marshall		2017	12	22	18	117	78	10160	230	46	-9999	0	-1
54	051	1002	42401	1	39.915961	-80.733858	WGS84	Sulfur dioxide	2017-12-22	19:00	3	Parts per billion	0.4			FEM	100		West Virginia	Marshall		2017	12	22	19	117	83	10152	190	51	-9999	0	-9999
54	051	1002	42401	1	39.915961	-80.733858	WGS84	Sulfur dioxide	2017-12-22	20:00	3	Parts per billion	0.4			FEM	100		West Virginia	Marshall		2017	12	22	20	117	83	10153	210	41	-9999	0	-9999
54	051	1002	42401	1	39.915961	-80.733858	WGS84	Sulfur dioxide	2017-12-22	21:00	3	Parts per billion	0.4			FEM	100		West Virginia	Marshall		2017	12	22	21	117	83	10159	200	41	-9999	0	-9999

54	051	1002	42401		1	39.915961	-80.733858	WGS84	Sulfur dioxide	2017-12-22	22:00	3	Parts per billion	0.4			FEM	100			West Virginia	Marshall		2017	12	22	22	117	83	10160	190	46	-9999	0	-9999
54	051	1002	42401		1	39.915961	-80.733858	WGS84	Sulfur dioxide	2017-01-01	05:00	2	Parts per billion	0.4			FEM	100			West Virginia	Marshall		2017	1	1	5	28	11	10143	230	51	-9999	-1	-9999
54	051	1002	42401		1	39.915961	-80.733858	WGS84	Sulfur dioxide	2017-01-01	06:00	2	Parts per billion	0.4			FEM	100			West Virginia	Marshall		2017	1	1	6	33	11	10144	230	62	-9999	0	3
54	051	1002	42401		1	39.915961	-80.733858	WGS84	Sulfur dioxide	2017-01-01	07:00	2	Parts per billion	0.4			FEM	100			West Virginia	Marshall		2017	1	1	7	33	6	10155	250	57	-9999	0	-9999
54	051	1002	42401		1	39.915961	-80.733858	WGS84	Sulfur dioxide	2017-01-01	08:00	2	Parts per billion	0.4			FEM	100			West Virginia	Marshall		2017	1	1	8	33	6	10167	250	46	-9999	0	-9999
54	051	1002	42401		1	39.915961	-80.733858	WGS84	Sulfur dioxide	2017-01-01	09:00	2	Parts per billion	0.4			FEM	100			West Virginia	Marshall		2017	1	1	9	33	6	10178	250	41	-9999	0	-9999
54	051	1002	42401		1	39.915961	-80.733858	WGS84	Sulfur dioxide	2017-01-01	18:00	2	Parts per billion	0.4			FEM	100			West Virginia	Marshall		2017	1	1	18	61	-22	10227	-9999	23	0	0	-9999
54	051	1002	42401		1	39.915961	-80.733858	WGS84	Sulfur dioxide	2017-01-01	19:00	2	Parts per billion	0.4			FEM	100			West Virginia	Marshall		2017	1	1	19	67	-22	10230	240	36	0	0	-9999
54	051	1002	42401		1	39.915961	-80.733858	WGS84	Sulfur dioxide	2017-01-01	20:00	2	Parts per billion	0.4			FEM	100			West Virginia	Marshall		2017	1	1	20	72	-17	10226	-9999	15	0	0	-9999
54	051	1002	42401		1	39.915961	-80.733858	WGS84	Sulfur dioxide	2017-01-03	19:00	2	Parts per billion	0.4			FEM	100			West Virginia	Marshall		2017	1	3	19	106	94	10016	180	31	-9999	3	-9999
54	051	1002	42401		1	39.915961	-80.733858	WGS84	Sulfur dioxide	2017-01-04	01:00	2	Parts per billion	0.4			FEM	100			West Virginia	Marshall		2017	1	4	1	106	100	10002	260	31	-9999	8	-9999
54	051	1002	42401		1	39.915961	-80.733858	WGS84	Sulfur dioxide	2017-01-04	02:00	2	Parts per billion	0.4			FEM	100			West Virginia	Marshall		2017	1	4	2	106	100	-9999	260	46	-9999	2	-9999
54	051	1002	42401		1	39.915961	-80.733858	WGS84	Sulfur dioxide	2017-01-04	06:00	2	Parts per billion	0.4			FEM	100			West Virginia	Marshall		2017	1	4	6	61	44	10023	260	41	-9999	0	28
54	051	1002	42401		1	39.915961	-80.733858	WGS84	Sulfur dioxide	2017-01-04	07:00	2	Parts per billion	0.4			FEM	100			West Virginia	Marshall		2017	1	4	7	61	50	10029	260	41	-9999	0	-9999
54	051	1002	42401		1	39.915961	-80.733858	WGS84	Sulfur dioxide	2017-01-04	08:00	2	Parts per billion	0.4			FEM	100			West Virginia	Marshall		2017	1	4	8	61	56	10036	260	46	-9999	0	-9999
54	051	1002	42401		1	39.915961	-80.733858	WGS84	Sulfur dioxide	2017-01-04	14:00	2	Parts per billion	0.4			FEM	100			West Virginia	Marshall		2017	1	4	14	17	-33	10074	250	77	-9999	0	-9999
54	051	1002	42401		1	39.915961	-80.733858	WGS84	Sulfur dioxide	2017-01-04	16:00	2	Parts per billion	0.4			FEM	100			West Virginia	Marshall		2017	1	4	16	11	-50	10087	250	82	-9999	0	-9999
54	051	1002	42401		1	39.915961	-80.733858	WGS84	Sulfur dioxide	2017-01-04	21:00	2	Parts per billion	0.4			FEM	100			West Virginia	Marshall		2017	1	4	21	-17	-117	10103	250	93	4	0	-9999
54	051	1002	42401		1	39.915961	-80.733858	WGS84	Sulfur dioxide	2017-01-04	23:00	2	Parts per billion	0.4			FEM	100			West Virginia	Marshall		2017	1	4	23	-33	-122	10121	260	93	0	0	-9999
54	051	1002	42401		1	39.915961	-80.733858	WGS84	Sulfur dioxide	2017-01-05	00:00	2	Parts per billion	0.4			FEM	100			West Virginia	Marshall		2017	1	5	0	-44	-122	10129	260	77	2	0	-9999
54	051	1002	42401		1	39.915961	-80.733858	WGS84	Sulfur dioxide	2017-01-05	02:00	2	Parts per billion	0.4			FEM	100			West Virginia	Marshall		2017	1	5	2	-56	-133	10142	260	67	-9999	0	-9999
54	051	1002	42401		1	39.915961	-80.733858	WGS84	Sulfur dioxide	2017-01-05	04:00	2	Parts per billion	0.4			FEM	100			West Virginia	Marshall		2017	1	5	4	-61	-133	10147	260	82	-9999	0	-9999
54	051	1002	42401		1	39.915961	-80.733858	WGS84	Sulfur dioxide	2017-01-05	05:00	2	Parts per billion	0.4			FEM	100			West Virginia	Marshall		2017	1	5	5	-67	-133	10147	260	46	-9999	0	-9999
54	051	1002	42401		1	39.915961	-80.733858	WGS84	Sulfur dioxide	2017-01-05	06:00	2	Parts per billion	0.4			FEM	100			West Virginia	Marshall		2017	1	5	6	-67	-133	10151	260	51	-9999	0	-9999
54	051	1002	42401		1	39.915961	-80.733858	WGS84	Sulfur dioxide	2017-01-05	07:00	2	Parts per billion	0.4			FEM	100			West Virginia	Marshall		2017	1	5	7	-72	-133	10154	260	67	-9999	0	-9999
54	051	1002	42401		1	39.915961	-80.733858	WGS84	Sulfur dioxide	2017-01-05	08:00	2	Parts per billion	0.4			FEM	100			West Virginia	Marshall		2017	1	5	8	-72	-139	10160	250	57	-9999	0	-9999
54	051	1002	42401		1	39.915961	-80.733858	WGS84	Sulfur dioxide	2017-01-05	10:00	2	Parts per billion	0.4			FEM	100			West Virginia	Marshall		2017	1	5	10	-72	-133	10162	250	46	-9999	0	-9999
54	051	1002	42401		1	39.915961	-80.733858	WGS84	Sulfur dioxide	2017-01-05	11:00	2	Parts per billion	0.4			FEM	100			West Virginia	Marshall		2017	1	5	11	-72	-133	10166	250	46	-9999	0	-9999
54	051	1002	42401		1	39.915961	-80.733858	WGS84	Sulfur dioxide	2017-01-05	12:00	2	Parts per billion	0.4			FEM	100			West Virginia	Marshall		2017	1	5	12	-78	-128	10167	230	36	-9999	0	-9999
54	051	1002	42401		1	39.915961	-80.733858	WGS84	Sulfur dioxide	2017-01-05	14:00	2	Parts per billion	0.4			FEM	100			West Virginia	Marshall		2017	1	5	14	-72	-122	10169	240	36	-9999	0	-9999
54	051	1002	42401		1	39.915961	-80.733858	WGS84	Sulfur dioxide	2017-01-05	15:00	2	Parts per billion	0.4			FEM	100			West Virginia	Marshall		2017	1	5	15	-67	-122	10171	230	57	-9999	0	-9999
54	051	1002	42401		1	39.915961	-80.733858	WGS84	Sulfur dioxide	2017-01-05	16:00	2	Parts per billion	0.4			FEM	100			West Virginia	Marshall		2017	1	5	16	-67	-117	10173	240	46	-9999	-1	-9999
54	051	1002	42401		1	39.915961	-80.733858	WGS84	Sulfur dioxide	2017-01-05	17:00	2	Parts per billion	0.4			FEM	100			West Virginia	Marshall		2017	1	5	17	-67	-111	10164	250	51	-9999	-1	-9999
54	051	1002	42401		1	39.915961	-80.733858	WGS84	Sulfur dioxide	2017-01-05	18:00	2	Parts per billion	0.4			FEM	100			West Virginia	Marshall		2017	1	5	18	-61	-117	10147	220	41	-9999	-1	-1
54	051	1002	42401		1	39.915961	-80.733858	WGS84	Sulfur dioxide	2017-01-05	19:00	2	Parts per billion	0.4			FEM	100			West Virginia	Marshall		2017	1	5	19	-61	-106	10143	240	26	-9999	-1	-9999
54	051	1002	42401		1	39.915961	-80.733858	WGS84	Sulfur dioxide	2017-01-05	20:00	2	Parts per billion	0.4			FEM	100			West Virginia	Marshall		2017	1	5	20	-61	-94	10137	210	26	-9999	-1	-9999
54	051	1002	42401		1	39.915961	-80.733858	WGS84	Sulfur dioxide	2017-01-05	21:00	2	Parts per billion	0.4			FEM	100			West Virginia	Marshall		2017	1	5	21	-61	-89	10141	220	26	-9999	-1	-9999
54	051	1002	42401		1	39.915961	-80.733858	WGS84	Sulfur dioxide	2017-01-05	22:00	2	Parts per billion	0.4			FEM	100			West Virginia	Marshall		2017	1	5	22	-61	-78	10138	250	26	-9999	-1	-9999
54	051	1002	42401		1	39.915961	-80.733858	WGS84	Sulfur dioxide	2017-01-05	23:00	2	Parts per billion	0.4			FEM	100			West Virginia	Marshall		2017	1	5	23	-61	-83	10141	240	21	-9999	3	-9999
54	051	1002	42401		1	39.915961	-80.733858	WGS84	Sulfur dioxide	2017-01-06	00:00	2	Parts per billion	0.4			FEM	100			West Virginia	Marshall		2017	1	6	0	-61	-83	10147	260	36	-9999	-1	3
54	051	1002	42401		1	39.915961	-80.733858	WGS84	Sulfur dioxide	2017-01-09	19:00	2	Parts per billion	0.4			FEM	100			West Virginia	Marshall		2017	1	9	19	-33	-156	10317	200	57	-9999	0	-9999
54	051	1002	42401		1	39.915961	-80.733858	WGS84	Sulfur dioxide	2017-01-09	20:00	2	Parts per billion	0.4			FEM	100			West Virginia	Marshall		2017	1	9	20	-22	-144	10322	220	51	-9999	0	-9999
54	051	1002	42401		1	39.915961	-80.733858	WGS84	Sulfur dioxide	2017-01-09	22:00	2	Parts per billion	0.4			FEM	100			West Virginia	Marshall		2017	1	9	22	-33	-150	10323	200	46	0	0	-9999
54	051	1002	42401		1	39.915961	-80.733858	WGS84	Sulfur dioxide	2017-01-12	16:00	2	Parts per billion	0.4			FEM	100			West Virginia	Marshall		2017	1	12	16	156	122	10141	210	72	-9999	5	-9999
54	051	1002	42401		1	39.915961	-80.733858	WGS84	Sulfur dioxide	2017-01-12	17:00	2	Parts per billion	0.4			FEM	100			West Virginia	Marshall		2017	1	12	17	178	117	10129	220	108	-9999	-1	-9999
54	051	1002	42401		1	39.915961	-80.733858	WGS84	Sulfur dioxide	2017-01-12	18:00	2	Parts per billion	0.4			FEM	100			West Virginia	Marshall		2017	1	12	18	178	117	10129	220	103	-9999	0	13
54	051	1002	42401		1	39.915961	-80.733858	WGS84	Sulfur dioxide	2017-01-12	19:00	2	Parts per billion	0.4			FEM	100			West Virginia	Marshall		2017	1	12	19	178	117	10124	210	108	-9999	0	-9999
54	051	1002	42401		1	39.915961	-80.733858	WGS84	Sulfur dioxide	2017-01-15	16:00	2	Parts per billion	0.4			FEM	100			West Virginia	Marshall		2017	1	15	16	-17	-50	10318	-9999	15	-9999	0	-9999
54	051	1002	42401		1	39.915961	-80.733858	WGS84	Sulfur dioxide	2017-01-17	12:00	2	Parts per billion	0.4			FEM	100			West Virginia	Marshall		2017	1	17	12	111	94	10162	180	46	-9999	5	15
54	051	1002	42401		1	39.915961	-80.733858	WGS84	Sulfur dioxide	2017-01-19	19:00	2	Parts per billion	0.4			FEM	100			West Virginia	Marshall		2017	1	19	19	44	11	10171	-9999	15	-9999	0	-9999
54	051	1002	42401		1	39.915961	-80.733858	WGS84	Sulfur dioxide	2017-01-19	20:00	2	Parts per billion	0.4			FEM	100			West Virginia	Marshall		2017	1	19	20	44	17	10176	220	21	-9999	0	-9999
54	051	1002	42401		1	39.915961	-80.733858	WGS84	Sulfur dioxide	2017-01-21	20:00	2	Parts per billion	0.4			FEM	100			West Virginia	Marshall		2017	1	21	20	167	100	10055	200	36	0	0	-9999
54	051	1002	42401		1	39.915961	-80.733858	WGS84	Sulfur dioxide	2017-01-25	20:00	2	Parts per billion	0.4			FEM	100			West Virginia	Marshall		2017	1	25	20	106	28	10022	190	41	-9999	0	-9999
54	051	1002	42401		1	39.915961	-80.733858	WGS84	Sulfur dioxide	2017-01-28	20:00	2	Parts per billion	0.4			FEM	100			West Virginia	Marshall		2017	1	28	20	0	-61	10067	240	36	-9999	0	-9999
54	051	1002	42401		1	39.915961	-80.733858	WGS84	Sulfur dioxide	2017-01-28	21:00	2	Parts per billion	0.4			FEM	100			West Virginia	Marshall		2017	1	28	21	0	-61	10067	240	62	-9999	0	-9999
54	051	1002	42401		1	39.915961	-80.733858	WGS84	Sulfur dioxide	2017-01-28	22:00	2	Parts per billion	0.4			FEM	100			West Virginia	Marshall		2017	1	28	22	0	-56	10067	230	51	-9999	0	-9999
54	051	1002	42401		1	39.915961	-80.733858	WGS84	Sulfur dioxide	2017-01-31	12:00	2	Parts per billion	0.4			FEM	100			West Virginia	Marshall		2017	1	31	12	6	-56	10028	220	67	-9999	0	3
54	051	1002	42401		1	39.915961	-80.733858	WGS84	Sulfur dioxide	2017-02-04	19:00	2	Parts per billion	0.4			FEM	100			West Virginia	Marshall		2017	2	4	19	-11	-144	10303	210	46	0	0	-9999
54	051	1002	42401		1	39.915961	-80.733858	WGS84	Sulfur dioxide	2017-02-04	20:00	2	Parts per billion	0.4			FEM	100			West Virginia	Marshall		2017	2	4	20	-11	-150	10289	190	36	0	0	-9999
54	051	1002	42401		1	39.915961	-80.733858	WGS84	Sulfur dioxide	2017-02-04	21:00	2	Parts per billion	0.4			FEM	100			West Virginia	Marshall		2017	2	4	21	-17	-150	10278	190	51	0	0	-9999
54	051	1002	42401		1	39.915961	-80.733858	WGS84	Sulfur dioxide	2017-02-04	22:00	2	Parts per billion	0.4			FEM	100			West Virginia	Marshall		2017	2	4	22	-11	-144	10274	220	57	0	0	-9999
54	051	1002	42401		1	39.915961	-80.733858	WGS84	Sulfur dioxide	2017-02-05	13:00	2	Parts per billion	0.4			FEM	100			West Virginia	Marshall		2017	2	5	13	11	-111	10156	210	67	-9999	0	-9999
54	051	1002	42401		1	39.915961	-80.733858	WGS84	Sulfur dioxide	2017-02-05	14:00	2	Parts per billion	0.4			FEM	100			West Virginia	Marshall		2017	2	5	14	17	-94	10159	230	77	-9999	0	-9999
54	051	1002	42401		1	39.915961	-80.733858	WGS84	Sulfur dioxide	2017-02-05	15:00	2	Parts per billion	0.4			FEM	100			West Virginia	Marshall		2017	2	5	15	28	-67	10159	250	82	-9999	0	-9999
54	051	1002	42401		1	39.915961	-80.733858	WGS84	Sulfur dioxide	2017-02-05	16:00	2	Parts per billion	0.4			FEM	100			West Virginia	Marshall		2017	2	5	16	28	-56	10161	260	72	-9999	0	-9999
54	051	1002	42401		1	39.915961	-80.733858	WGS84	Sulfur dioxide	2017-02-05	19:00	2	Parts per billion	0.4			FEM	100			West Virginia	Marshall		2017	2	5	19	72	-56	10135	250	103	4	0	-9999
54	051	1002	42401		1	39.915961	-80.733858	WGS84	Sulfur dioxide	2017-02-05	20:00	2	Parts per billion	0.4			FEM	100			West Virginia	Marshall		2017	2	5	20	78	-50	10131	240	67	-9999	0	-9999
54	051	1002	42401		1	39.915961	-80.733858	WGS84	Sulfur dioxide	2017-02-05	21:00	2	Parts per billion	0.4			FEM	100			West Virginia	Marshall		2017	2	5	21	78	-39	10137	260	88	-9999	0	-9999
54	051	1002	42401		1	39.915961	-80.733858	WGS84	Sulfur dioxide	2017-02-05	22:00	2	Parts per billion	0.4			FEM	100			West Virginia	Marshall		2017	2	5	22	78	-33	10144	260	72	-9999	0	-9999
54	051	1002	42401		1	39.915961	-80.733858	WGS84	Sulfur dioxide	2017-02-06	21:00	2	Parts per billion	0.4			FEM	100			West Virginia	Marshall		2017	2	6	21	128	0	10160	210	51	0	0	-9999
54	051	1002	42401		1	39.915961	-80.733858	WGS84	Sulfur dioxide	2017-02-06	22:00	2	Parts per billion	0.4			FEM	100			West Virginia	Marshall		2017	2	6	22	122	6	10156	190	31	0	0	-9999
54	051	1002	42401		1	39.915961	-80.733858	WGS84	Sulfur dioxide	2017-02-07	17:00	2	Parts per billion	0.4			FEM	100			West Virginia	Marshall		2017	2	7	17	133	106	10034	210	82	-9999	3	-9999
54	051	1002	42401		1	39.915961	-80.733858	WGS84	Sulfur dioxide	2017-02-07	18:00	2	Parts per billion	0.4			FEM	100			West Virginia	Marshall		2017	2	7	18	156	106	10015	210	77	2	-1	18
54	051	1002	42401		1	39.915961	-80.733858	WGS84	Sulfur dioxide	2017-02-07	19:00	2	Parts per billion	0.4			FEM	100			West Virginia	Marshall		2017	2	7	19	156	100	9995	190	72	-9999	-1	-9999
54	051	1002	42401		1	39.915961	-80.733858	WGS84	Sulfur dioxide	2017-02-08	00:00	2	Parts per billion	0.4			FEM	100			West Virginia	Marshall		2017	2	8	0	133	111	9996	220	62	-9999	-1	15
54	051	1002	42401		1	39.915961	-80.733858	WGS84	Sulfur dioxide	2017-02-08	01:00	2	Parts per billion	0.4			FEM	100			West Virginia	Marshall		2017	2	8	1	133	106	9994	210	103	-9999	3	-9999
54	051	1002	42401		1	39.915961	-80.733858	WGS84	Sulfur dioxide	2017-02-08	02:00	2	Parts per billion	0.4			FEM	100			West Virginia	Marshall		2017	2	8	2	133	106	9993	220	82	-9999	-1	-9999
54	051	1002	42401		1	39.915961	-80.733858	WGS84	Sulfur dioxide	2017-02-08	03:00	2	Parts per billion	0.4			FEM	100			West Virginia	Marshall		2017	2	8	3	128	111	9995	220	62	-9999	3	-9999
54	051	1002	42401		1	39.915961	-80.733858	WGS84	Sulfur dioxide	2017-02-10	17:00	2	Parts per billion	0.4			FEM	100			West Virginia	Marshall		2017	2	10	17	-61	-122	10267	170	31	-9999	0	-9999
54	051	1002	42401		1	39.915961	-80.733858	WGS84	Sulfur dioxide	2017-02-11	18:00	2	Parts per billion	0.4			FEM	100			West Virginia	Marshall		2017	2	11	18	117	22	10143	210	46	0	0	-9999
54	051	1002	42401		1	39.915961	-80.733858	WGS84	Sulfur dioxide	2017-02-11	19:00	2	Parts per billion	0.4			FEM	100			West Virginia	Marshall		2017	2	11	19	139	39	10143	240	26	0	0	-9999
54	051	1002	42401		1	39.915961	-80.733858	WGS84	Sulfur dioxide	2017-02-11	20:00	2	Parts per billion	0.4			FEM	100			West Virginia	Marshall		2017	2	11	20	139	39	10139	250	46	0	0	-9999

54	051	1002	42401		1	39.915961	-80.733858	WGS84	Sulfur dioxide	2017-02-11	21:00		2	Parts per billion	0.4			FEM	100		West Virginia	Marshall		2017	2	11	21	133	39	10143	230	51	0	0	-9999
54	051	1002	42401		1	39.915961	-80.733858	WGS84	Sulfur dioxide	2017-02-11	22:00		2	Parts per billion	0.4			FEM	100		West Virginia	Marshall		2017	2	11	22	133	44	10142	210	31	0	0	-9999
54	051	1002	42401		1	39.915961	-80.733858	WGS84	Sulfur dioxide	2017-02-14	16:00		2	Parts per billion	0.4			FEM	100		West Virginia	Marshall		2017	2	14	16	33	-39	10125	230	67	0	0	-9999
54	051	1002	42401		1	39.915961	-80.733858	WGS84	Sulfur dioxide	2017-02-14	19:00		2	Parts per billion	0.4			FEM	100		West Virginia	Marshall		2017	2	14	19	89	-50	10093	240	57	0	0	-9999
54	051	1002	42401		1	39.915961	-80.733858	WGS84	Sulfur dioxide	2017-02-14	20:00		2	Parts per billion	0.4			FEM	100		West Virginia	Marshall		2017	2	14	20	89	-44	10081	250	67	0	0	-9999
54	051	1002	42401		1	39.915961	-80.733858	WGS84	Sulfur dioxide	2017-02-14	21:00		2	Parts per billion	0.4			FEM	100		West Virginia	Marshall		2017	2	14	21	94	-50	10074	250	67	0	0	-9999
54	051	1002	42401		1	39.915961	-80.733858	WGS84	Sulfur dioxide	2017-02-14	22:00		2	Parts per billion	0.4			FEM	100		West Virginia	Marshall		2017	2	14	22	94	-28	10073	230	67	0	0	-9999
54	051	1002	42401		1	39.915961	-80.733858	WGS84	Sulfur dioxide	2017-02-14	23:00		2	Parts per billion	0.4			FEM	100		West Virginia	Marshall		2017	2	14	23	78	-28	10068	220	67	0	0	-9999
54	051	1002	42401		1	39.915961	-80.733858	WGS84	Sulfur dioxide	2017-02-15	01:00		2	Parts per billion	0.4			FEM	100		West Virginia	Marshall		2017	2	15	1	56	-33	10069	220	46	0	0	-9999
54	051	1002	42401		1	39.915961	-80.733858	WGS84	Sulfur dioxide	2017-02-15	02:00		2	Parts per billion	0.4			FEM	100		West Virginia	Marshall		2017	2	15	2	56	-39	10061	220	46	0	0	-9999
54	051	1002	42401		1	39.915961	-80.733858	WGS84	Sulfur dioxide	2017-02-15	03:00		2	Parts per billion	0.4			FEM	100		West Virginia	Marshall		2017	2	15	3	56	-39	10054	220	67	0	0	-9999
54	051	1002	42401		1	39.915961	-80.733858	WGS84	Sulfur dioxide	2017-02-15	04:00		2	Parts per billion	0.4			FEM	100		West Virginia	Marshall		2017	2	15	4	56	-33	10046	230	51	0	0	-9999
54	051	1002	42401		1	39.915961	-80.733858	WGS84	Sulfur dioxide	2017-02-15	05:00		2	Parts per billion	0.4			FEM	100		West Virginia	Marshall		2017	2	15	5	50	-28	10038	230	51	0	0	-9999
54	051	1002	42401		1	39.915961	-80.733858	WGS84	Sulfur dioxide	2017-02-15	06:00		2	Parts per billion	0.4			FEM	100		West Virginia	Marshall		2017	2	15	6	50	-28	10030	220	51	-9999	0	-9999
54	051	1002	42401		1	39.915961	-80.733858	WGS84	Sulfur dioxide	2017-02-15	07:00		2	Parts per billion	0.4			FEM	100		West Virginia	Marshall		2017	2	15	7	50	-28	10020	230	51	-9999	0	-9999
54	051	1002	42401		1	39.915961	-80.733858	WGS84	Sulfur dioxide	2017-02-15	08:00		2	Parts per billion	0.4			FEM	100		West Virginia	Marshall		2017	2	15	8	50	-22	10014	230	46	-9999	0	-9999
54	051	1002	42401		1	39.915961	-80.733858	WGS84	Sulfur dioxide	2017-02-15	09:00		2	Parts per billion	0.4			FEM	100		West Virginia	Marshall		2017	2	15	9	44	-28	10010	250	41	-9999	0	-9999
54	051	1002	42401		1	39.915961	-80.733858	WGS84	Sulfur dioxide	2017-02-15	10:00		2	Parts per billion	0.4			FEM	100		West Virginia	Marshall		2017	2	15	10	44	-22	10011	260	62	-9999	0	-9999
54	051	1002	42401		1	39.915961	-80.733858	WGS84	Sulfur dioxide	2017-02-17	15:00		2	Parts per billion	0.4			FEM	100		West Virginia	Marshall		2017	2	17	15	28	-78	10124	180	36	0	0	-9999
54	051	1002	42401		1	39.915961	-80.733858	WGS84	Sulfur dioxide	2017-02-17	20:00		2	Parts per billion	0.4			FEM	100		West Virginia	Marshall		2017	2	17	20	122	-33	10093	230	36	0	0	-9999
54	051	1002	42401		1	39.915961	-80.733858	WGS84	Sulfur dioxide	2017-02-17	21:00		2	Parts per billion	0.4			FEM	100		West Virginia	Marshall		2017	2	17	21	133	-28	10089	220	36	0	0	-9999
54	051	1002	42401		1	39.915961	-80.733858	WGS84	Sulfur dioxide	2017-02-17	22:00		2	Parts per billion	0.4			FEM	100		West Virginia	Marshall		2017	2	17	22	133	-22	10086	230	41	0	0	-9999
54	051	1002	42401		1	39.915961	-80.733858	WGS84	Sulfur dioxide	2017-02-17	23:00		2	Parts per billion	0.4			FEM	100		West Virginia	Marshall		2017	2	17	23	122	-22	10093	220	26	0	0	-9999
54	051	1002	42401		1	39.915961	-80.733858	WGS84	Sulfur dioxide	2017-02-18	00:00		2	Parts per billion	0.4			FEM	100		West Virginia	Marshall		2017	2	18	0	117	-22	10098	170	31	0	0	-9999
54	051	1002	42401		1	39.915961	-80.733858	WGS84	Sulfur dioxide	2017-02-18	14:00		2	Parts per billion	0.4			FEM	100		West Virginia	Marshall		2017	2	18	14	100	-11	10113	210	41	0	0	-9999
54	051	1002	42401		1	39.915961	-80.733858	WGS84	Sulfur dioxide	2017-02-18	19:00		2	Parts per billion	0.4			FEM	100		West Virginia	Marshall		2017	2	18	19	178	0	10081	250	51	0	0	-9999
54	051	1002	42401		1	39.915961	-80.733858	WGS84	Sulfur dioxide	2017-02-18	20:00		2	Parts per billion	0.4			FEM	100		West Virginia	Marshall		2017	2	18	20	194	-6	10073	240	57	0	0	-9999
54	051	1002	42401		1	39.915961	-80.733858	WGS84	Sulfur dioxide	2017-02-18	21:00		2	Parts per billion	0.4			FEM	100		West Virginia	Marshall		2017	2	18	21	183	0	10078	230	88	0	0	-9999
54	051	1002	42401		1	39.915961	-80.733858	WGS84	Sulfur dioxide	2017-02-18	22:00		2	Parts per billion	0.4			FEM	100		West Virginia	Marshall		2017	2	18	22	172	0	10083	230	51	0	0	-9999
54	051	1002	42401		1	39.915961	-80.733858	WGS84	Sulfur dioxide	2017-02-18	23:00		2	Parts per billion	0.4			FEM	100		West Virginia	Marshall		2017	2	18	23	161	-6	10089	230	67	0	0	-9999
54	051	1002	42401		1	39.915961	-80.733858	WGS84	Sulfur dioxide	2017-02-19	03:00		2	Parts per billion	0.4			FEM	100		West Virginia	Marshall		2017	2	19	3	111	44	10104	220	57	-9999	0	-9999
54	051	1002	42401		1	39.915961	-80.733858	WGS84	Sulfur dioxide	2017-02-19	04:00		2	Parts per billion	0.4			FEM	100		West Virginia	Marshall		2017	2	19	4	100	50	10110	230	41	2	0	-9999
54	051	1002	42401		1	39.915961	-80.733858	WGS84	Sulfur dioxide	2017-02-19	05:00		2	Parts per billion	0.4			FEM	100		West Virginia	Marshall		2017	2	19	5	100	50	10113	240	36	0	0	-9999
54	051	1002	42401		1	39.915961	-80.733858	WGS84	Sulfur dioxide	2017-02-19	06:00		2	Parts per billion	0.4			FEM	100		West Virginia	Marshall		2017	2	19	6	100	50	10116	220	41	-9999	0	-9999
54	051	1002	42401		1	39.915961	-80.733858	WGS84	Sulfur dioxide	2017-02-19	07:00		2	Parts per billion	0.4			FEM	100		West Virginia	Marshall		2017	2	19	7	94	50	10116	220	46	-9999	0	-9999
54	051	1002	42401		1	39.915961	-80.733858	WGS84	Sulfur dioxide	2017-02-20	18:00		2	Parts per billion	0.4			FEM	100		West Virginia	Marshall		2017	2	20	18	111	56	10254	170	26	0	0	-9999
54	051	1002	42401		1	39.915961	-80.733858	WGS84	Sulfur dioxide	2017-02-21	16:00		2	Parts per billion	0.4			FEM	100		West Virginia	Marshall		2017	2	21	16	161	28	10183	210	41	0	0	-9999
54	051	1002	42401		1	39.915961	-80.733858	WGS84	Sulfur dioxide	2017-02-21	19:00		2	Parts per billion	0.4			FEM	100		West Virginia	Marshall		2017	2	21	19	189	39	10159	250	36	0	0	-9999
54	051	1002	42401		1	39.915961	-80.733858	WGS84	Sulfur dioxide	2017-02-21	21:00		2	Parts per billion	0.4			FEM	100		West Virginia	Marshall		2017	2	21	21	189	50	10154	240	31	0	0	-9999
54	051	1002	42401		1	39.915961	-80.733858	WGS84	Sulfur dioxide	2017-02-21	22:00		2	Parts per billion	0.4			FEM	100		West Virginia	Marshall		2017	2	21	22	183	50	10154	250	26	-9999	0	-9999
54	051	1002	42401		1	39.915961	-80.733858	WGS84	Sulfur dioxide	2017-02-22	14:00		2	Parts per billion	0.4			FEM	100		West Virginia	Marshall		2017	2	22	14	133	56	10146	200	26	-9999	0	-9999
54	051	1002	42401		1	39.915961	-80.733858	WGS84	Sulfur dioxide	2017-02-22	15:00		2	Parts per billion	0.4			FEM	100		West Virginia	Marshall		2017	2	22	15	139	61	10142	200	21	-9999	0	-9999
54	051	1002	42401		1	39.915961	-80.733858	WGS84	Sulfur dioxide	2017-02-22	23:00		2	Parts per billion	0.4			FEM	100		West Virginia	Marshall		2017	2	22	23	156	94	10105	240	31	-9999	0	-9999
54	051	1002	42401		1	39.915961	-80.733858	WGS84	Sulfur dioxide	2017-02-23	15:00		2	Parts per billion	0.4			FEM	100		West Virginia	Marshall		2017	2	23	15	144	117	10104	200	46	-9999	0	-9999
54	051	1002	42401		1	39.915961	-80.733858	WGS84	Sulfur dioxide	2017-02-23	20:00		2	Parts per billion	0.4			FEM	100		West Virginia	Marshall		2017	2	23	20	200	117	10085	230	62	-9999	0	-9999
54	051	1002	42401		1	39.915961	-80.733858	WGS84	Sulfur dioxide	2017-02-23	21:00		2	Parts per billion	0.4			FEM	100		West Virginia	Marshall		2017	2	23	21	206	111	10085	220	46	-9999	0	-9999
54	051	1002	42401		1	39.915961	-80.733858	WGS84	Sulfur dioxide	2017-02-23	22:00		2	Parts per billion	0.4			FEM	100		West Virginia	Marshall		2017	2	23	22	194	111	10090	240	36	-9999	0	-9999
54	051	1002	42401		1	39.915961	-80.733858	WGS84	Sulfur dioxide	2017-02-24	14:00		2	Parts per billion	0.4			FEM	100		West Virginia	Marshall		2017	2	24	14	178	94	10091	200	57	-9999	0	-9999
54	051	1002	42401		1	39.915961	-80.733858	WGS84	Sulfur dioxide	2017-02-24	18:00		2	Parts per billion	0.4			FEM	100		West Virginia	Marshall		2017	2	24	18	222	94	10062	210	77	4	0	-9999
54	051	1002	42401		1	39.915961	-80.733858	WGS84	Sulfur dioxide	2017-02-25	00:00		2	Parts per billion	0.4			FEM	100		West Virginia	Marshall		2017	2	25	0	217	67	10023	190	26	0	0	-9999
54	051	1002	42401		1	39.915961	-80.733858	WGS84	Sulfur dioxide	2017-02-25	06:00		2	Parts per billion	0.4			FEM	100		West Virginia	Marshall		2017	2	25	6	189	89	10002	170	72	0	0	-9999
54	051	1002	42401		1	39.915961	-80.733858	WGS84	Sulfur dioxide	2017-02-27	14:00		2	Parts per billion	0.4			FEM	100		West Virginia	Marshall		2017	2	27	14	44	-89	10268	200	41	-9999	0	-9999
54	051	1002	42401		1	39.915961	-80.733858	WGS84	Sulfur dioxide	2017-02-27	15:00		2	Parts per billion	0.4			FEM	100		West Virginia	Marshall		2017	2	27	15	50	-61	10273	200	62	-9999	0	-9999
54	051	1002	42401		1	39.915961	-80.733858	WGS84	Sulfur dioxide	2017-03-01	19:00		2	Parts per billion	0.4			FEM	100		West Virginia	Marshall		2017	3	1	19	144	89	9993	210	82	0	-9999	-9999
54	051	1002	42401		1	39.915961	-80.733858	WGS84	Sulfur dioxide	2017-03-01	20:00		2	Parts per billion	0.4			FEM	100		West Virginia	Marshall		2017	3	1	20	150	89	9996	230	72	-9999	-9999	-9999
54	051	1002	42401		1	39.915961	-80.733858	WGS84	Sulfur dioxide	2017-03-01	21:00		2	Parts per billion	0.4			FEM	100		West Virginia	Marshall		2017	3	1	21	156	94	10000	230	82	-9999	-9999	-9999
54	051	1002	42401		1	39.915961	-80.733858	WGS84	Sulfur dioxide	2017-03-01	22:00		2	Parts per billion	0.4			FEM	100		West Virginia	Marshall		2017	3	1	22	150	94	9994	220	67	-9999	-1	-9999
54	051	1002	42401		1	39.915961	-80.733858	WGS84	Sulfur dioxide	2017-03-05	21:00		2	Parts per billion	0.4			FEM	100		West Virginia	Marshall		2017	3	5	21	94	-89	10302	-9999	15	0	0	-9999
54	051	1002	42401		1	39.915961	-80.733858	WGS84	Sulfur dioxide	2017-03-06	14:00		2	Parts per billion	0.4			FEM	100		West Virginia	Marshall		2017	3	6	14	100	-6	10270	180	46	-9999	0	-9999
54	051	1002	42401		1	39.915961	-80.733858	WGS84	Sulfur dioxide	2017-03-06	15:00		2	Parts per billion	0.4			FEM	100		West Virginia	Marshall		2017	3	6	15	106	11	10268	200	57	-9999	0	-9999
54	051	1002	42401		1	39.915961	-80.733858	WGS84	Sulfur dioxide	2017-03-06	16:00		2	Parts per billion	0.4			FEM	100		West Virginia	Marshall		2017	3	6	16	117	11	10267	200	67	-9999	0	-9999
54	051	1002	42401		1	39.915961	-80.733858	WGS84	Sulfur dioxide	2017-03-08	13:00		2	Parts per billion	0.4			FEM	100		West Virginia	Marshall		2017	3	8	13	44	0	10192	220	62	0	0	-9999
54	051	1002	42401		1	39.915961	-80.733858	WGS84	Sulfur dioxide	2017-03-08	14:00		2	Parts per billion	0.4			FEM	100		West Virginia	Marshall		2017	3	8	14	61	-6	10187	220	72	-9999	0	-9999
54	051	1002	42401		1	39.915961	-80.733858	WGS84	Sulfur dioxide	2017-03-08	15:00		2	Parts per billion	0.4			FEM	100		West Virginia	Marshall		2017	3	8	15	83	-6	10193	230	67	0	0	-9999
54	051	1002	42401		1	39.915961	-80.733858	WGS84	Sulfur dioxide	2017-03-09	14:00		2	Parts per billion	0.4			FEM	100		West Virginia	Marshall		2017	3	9	14	72	-61	10215	260	46	0	0	-9999
54	051	1002	42401		1	39.915961	-80.733858	WGS84	Sulfur dioxide	2017-03-09	16:00		2	Parts per billion	0.4			FEM	100		West Virginia	Marshall		2017	3	9	16	100	-83	10210	250	46	0	0	-9999
54	051	1002	42401		1	39.915961	-80.733858	WGS84	Sulfur dioxide	2017-03-09	19:00		2	Parts per billion	0.4			FEM	100		West Virginia	Marshall		2017	3	9	19	139	-67	10182	250	41	0	0	-9999
54	051	1002	42401		1	39.915961	-80.733858	WGS84	Sulfur dioxide	2017-03-09	21:00		2	Parts per billion	0.4			FEM	100		West Virginia	Marshall		2017	3	9	21	150	-50	10165	260	51	2	0	-9999
54	051	1002	42401		1	39.915961	-80.733858	WGS84	Sulfur dioxide	2017-03-10	17:00		2	Parts per billion	0.4			FEM	100		West Virginia	Marshall		2017	3	10	17	-22	-50	-9999	-9999	-9999	-9999	-1	-9999
54	051	1002	42401		1	39.915961	-80.733858	WGS84	Sulfur dioxide	2017-03-12	17:00		2	Parts per billion	0.4			FEM	100		West Virginia	Marshall		2017	3	12	17	-39	-111	10307	250	36	-9999	0	-9999
54	051	1002	42401		1	39.915961	-80.733858	WGS84	Sulfur dioxide	2017-03-16	03:00		2	Parts per billion	0.4			FEM	100		West Virginia	Marshall		2017	3	16	3	-56	-144	10235	260	36	-9999	0	-9999
54	051	1002	42401		1	39.915961	-80.733858	WGS84	Sulfur dioxide	2017-03-16	04:00		2	Parts per billion	0.4			FEM	100		West Virginia	Marshall		2017	3	16	4	-50	-133	10232	260	46	-9999	0	-9999
54	051	1002	42401		1	39.915961	-80.733858	WGS84	Sulfur dioxide	2017-03-16	12:00		2	Parts per billion	0.4			FEM	100		West Virginia	Marshall		2017	3	16	12	-56	-94	10248	260	46	-9999	-1	-1
54	051	1002	42401		1	39.915961	-80.733858	WGS84	Sulfur dioxide	2017-03-16	13:00		2	Parts per billion	0.4			FEM	100		West Virginia	Marshall		2017	3	16	13	-50	-106	10252	260	51	4	0	-9999
54	051	1002	42401		1	39.915961	-80.733858	WGS84	Sulfur dioxide	2017-03-17	03:00		2	Parts per billion	0.4			FEM	100		West Virginia	Marshall		2017	3	17	3	-6	-111	10262	260	31	0	0	-9999
54	051	1002	42401		1	39.915961	-80.733858	WGS84	Sulfur dioxide	2017-03-17	06:00		2	Parts per billion	0.4			FEM	100		West Virginia	Marshall		2017	3	17	6	-22	-111	10265	230	26	0	0	-9999
54	051	1002	42401		1	39.915961	-80.733858	WGS84	Sulfur dioxide	2017-03-17	07:00		2	Parts per billion	0.4			FEM	100		West Virginia	Marshall		2017	3	17	7	-22	-111	10268	230	21	0	0	-9999
54	051	1002	42401		1	39.915961	-80.733858	WGS84	Sulfur dioxide	2017-03-17	08:00		2	Parts per billion	0.4			FEM	100		West Virginia	Marshall		2017	3	17	8	-28	-111	10266	210	15	0	0	-9999
54	051	1002	42401		1	39.915961	-80.733858	WGS84	Sulfur dioxide	2017-03-17	09:00		2	Parts per billion	0.4			FEM	100		West Virginia	Marshall		2017	3	17	9	-33	-111	10266	210	15	0	0	-9999
54	051	1002	42401		1	39.915961	-80.733858	WGS84	Sulfur dioxide	2017-03-17	10:00		2	Parts per billion	0.4			FEM	100		West Virginia	Marshall		2017	3	17	10	-39	-111	10271	190	21	0	0	-9999
54	051	1002	42401		1	39.915961	-80.733858	WGS84	Sulfur dioxide	2017-03-17	11:00		2	Parts per billion	0.4			FEM	100		West Virginia	Marshall		2017	3	17	11	-44	-111	10275	180	21	0	0	-9999
54	051	1002	42401		1	39.915961	-80.733858	WGS84	Sulfur dioxide	2017-03-17	12:00		2	Parts per billion	0.4			FEM	100		West Virginia	Marshall		2017	3	17	12	-44	-111	10276	170	31	0	0	-9999

54	051	1002	42401	1	39.915961	-80.733858	WGS84	Sulfur dioxide	2017-03-17	15:00	2	Parts per billion	0.4			FEM	100		West Virginia	Marshall		2017	3	17	15	33	-100	10270	190	57	0	0	-9999
54	051	1002	42401	1	39.915961	-80.733858	WGS84	Sulfur dioxide	2017-03-17	16:00	2	Parts per billion	0.4			FEM	100		West Virginia	Marshall		2017	3	17	16	33	-106	10270	220	62	0	0	-9999
54	051	1002	42401	1	39.915961	-80.733858	WGS84	Sulfur dioxide	2017-03-17	17:00	2	Parts per billion	0.4			FEM	100		West Virginia	Marshall		2017	3	17	17	28	-111	10262	210	51	-9999	0	-9999
54	051	1002	42401	1	39.915961	-80.733858	WGS84	Sulfur dioxide	2017-03-17	18:00	2	Parts per billion	0.4			FEM	100		West Virginia	Marshall		2017	3	17	18	28	-106	10254	230	26	-9999	0	-9999
54	051	1002	42401	1	39.915961	-80.733858	WGS84	Sulfur dioxide	2017-03-20	18:00	2	Parts per billion	0.4			FEM	100		West Virginia	Marshall		2017	3	20	18	83	-6	10208	-9999	21	2	0	-9999
54	051	1002	42401	1	39.915961	-80.733858	WGS84	Sulfur dioxide	2017-03-20	19:00	2	Parts per billion	0.4			FEM	100		West Virginia	Marshall		2017	3	20	19	94	-6	10190	200	46	4	0	-9999
54	051	1002	42401	1	39.915961	-80.733858	WGS84	Sulfur dioxide	2017-03-20	22:00	2	Parts per billion	0.4			FEM	100		West Virginia	Marshall		2017	3	20	22	94	-6	10174	-9999	21	-9999	0	-9999
54	051	1002	42401	1	39.915961	-80.733858	WGS84	Sulfur dioxide	2017-03-24	08:00	2	Parts per billion	0.4			FEM	100		West Virginia	Marshall		2017	3	24	8	83	-83	10231	170	51	-9999	0	-9999
54	051	1002	42401	1	39.915961	-80.733858	WGS84	Sulfur dioxide	2017-03-24	09:00	2	Parts per billion	0.4			FEM	100		West Virginia	Marshall		2017	3	24	9	67	-11	10235	240	15	-9999	5	-9999
54	051	1002	42401	1	39.915961	-80.733858	WGS84	Sulfur dioxide	2017-03-24	13:00	2	Parts per billion	0.4			FEM	100		West Virginia	Marshall		2017	3	24	13	83	6	10241	180	46	-9999	0	-9999
54	051	1002	42401	1	39.915961	-80.733858	WGS84	Sulfur dioxide	2017-03-24	17:00	2	Parts per billion	0.4			FEM	100		West Virginia	Marshall		2017	3	24	17	189	67	10220	240	62	2	0	-9999
54	051	1002	42401	1	39.915961	-80.733858	WGS84	Sulfur dioxide	2017-03-24	18:00	2	Parts per billion	0.4			FEM	100		West Virginia	Marshall		2017	3	24	18	206	72	10208	250	67	0	0	-9999
54	051	1002	42401	1	39.915961	-80.733858	WGS84	Sulfur dioxide	2017-03-24	19:00	2	Parts per billion	0.4			FEM	100		West Virginia	Marshall		2017	3	24	19	217	78	10199	220	72	0	0	-9999
54	051	1002	42401	1	39.915961	-80.733858	WGS84	Sulfur dioxide	2017-03-24	20:00	2	Parts per billion	0.4			FEM	100		West Virginia	Marshall		2017	3	24	20	228	89	10192	250	72	0	0	-9999
54	051	1002	42401	1	39.915961	-80.733858	WGS84	Sulfur dioxide	2017-03-24	21:00	2	Parts per billion	0.4			FEM	100		West Virginia	Marshall		2017	3	24	21	233	89	10186	260	103	0	0	-9999
54	051	1002	42401	1	39.915961	-80.733858	WGS84	Sulfur dioxide	2017-03-24	22:00	2	Parts per billion	0.4			FEM	100		West Virginia	Marshall		2017	3	24	22	228	89	10184	230	57	0	0	-9999
54	051	1002	42401	1	39.915961	-80.733858	WGS84	Sulfur dioxide	2017-03-24	23:00	2	Parts per billion	0.4			FEM	100		West Virginia	Marshall		2017	3	24	23	217	94	10186	240	46	2	0	-9999
54	051	1002	42401	1	39.915961	-80.733858	WGS84	Sulfur dioxide	2017-03-25	00:00	2	Parts per billion	0.4			FEM	100		West Virginia	Marshall		2017	3	25	0	211	100	10193	230	51	4	0	-9999
54	051	1002	42401	1	39.915961	-80.733858	WGS84	Sulfur dioxide	2017-03-25	01:00	2	Parts per billion	0.4			FEM	100		West Virginia	Marshall		2017	3	25	1	200	100	10200	240	51	0	0	-9999
54	051	1002	42401	1	39.915961	-80.733858	WGS84	Sulfur dioxide	2017-03-25	02:00	2	Parts per billion	0.4			FEM	100		West Virginia	Marshall		2017	3	25	2	194	100	10202	220	51	0	0	-9999
54	051	1002	42401	1	39.915961	-80.733858	WGS84	Sulfur dioxide	2017-03-25	03:00	2	Parts per billion	0.4			FEM	100		West Virginia	Marshall		2017	3	25	3	194	100	10203	230	36	0	0	-9999
54	051	1002	42401	1	39.915961	-80.733858	WGS84	Sulfur dioxide	2017-03-25	04:00	2	Parts per billion	0.4			FEM	100		West Virginia	Marshall		2017	3	25	4	189	100	10199	220	41	0	0	-9999
54	051	1002	42401	1	39.915961	-80.733858	WGS84	Sulfur dioxide	2017-03-25	07:00	2	Parts per billion	0.4			FEM	100		West Virginia	Marshall		2017	3	25	7	178	94	10197	220	41	0	0	-9999
54	051	1002	42401	1	39.915961	-80.733858	WGS84	Sulfur dioxide	2017-03-25	08:00	2	Parts per billion	0.4			FEM	100		West Virginia	Marshall		2017	3	25	8	178	94	10196	220	41	4	0	-9999
54	051	1002	42401	1	39.915961	-80.733858	WGS84	Sulfur dioxide	2017-03-25	09:00	2	Parts per billion	0.4			FEM	100		West Virginia	Marshall		2017	3	25	9	167	94	10201	220	36	2	0	-9999
54	051	1002	42401	1	39.915961	-80.733858	WGS84	Sulfur dioxide	2017-03-25	10:00	2	Parts per billion	0.4			FEM	100		West Virginia	Marshall		2017	3	25	10	167	89	10203	230	46	0	0	-9999
54	051	1002	42401	1	39.915961	-80.733858	WGS84	Sulfur dioxide	2017-03-25	11:00	2	Parts per billion	0.4			FEM	100		West Virginia	Marshall		2017	3	25	11	167	89	10207	230	36	0	0	-9999
54	051	1002	42401	1	39.915961	-80.733858	WGS84	Sulfur dioxide	2017-03-25	12:00	2	Parts per billion	0.4			FEM	100		West Virginia	Marshall		2017	3	25	12	161	89	10209	-9999	-9999	0	0	-9999
54	051	1002	42401	1	39.915961	-80.733858	WGS84	Sulfur dioxide	2017-03-25	13:00	2	Parts per billion	0.4			FEM	100		West Virginia	Marshall		2017	3	25	13	172	89	10214	220	62	0	0	-9999
54	051	1002	42401	1	39.915961	-80.733858	WGS84	Sulfur dioxide	2017-03-25	18:00	2	Parts per billion	0.4			FEM	100		West Virginia	Marshall		2017	3	25	18	222	89	10212	260	62	-9999	0	-9999
54	051	1002	42401	1	39.915961	-80.733858	WGS84	Sulfur dioxide	2017-03-25	19:00	2	Parts per billion	0.4			FEM	100		West Virginia	Marshall		2017	3	25	19	228	94	10203	-9999	-9999	-9999	0	-9999
54	051	1002	42401	1	39.915961	-80.733858	WGS84	Sulfur dioxide	2017-03-25	20:00	2	Parts per billion	0.4			FEM	100		West Virginia	Marshall		2017	3	25	20	217	89	10200	-9999	15	-9999	0	-9999
54	051	1002	42401	1	39.915961	-80.733858	WGS84	Sulfur dioxide	2017-03-26	17:00	2	Parts per billion	0.4			FEM	100		West Virginia	Marshall		2017	3	26	17	206	78	10164	200	67	-9999	0	-9999
54	051	1002	42401	1	39.915961	-80.733858	WGS84	Sulfur dioxide	2017-03-26	18:00	2	Parts per billion	0.4			FEM	100		West Virginia	Marshall		2017	3	26	18	200	83	10159	210	67	-9999	0	-9999
54	051	1002	42401	1	39.915961	-80.733858	WGS84	Sulfur dioxide	2017-03-26	21:00	2	Parts per billion	0.4			FEM	100		West Virginia	Marshall		2017	3	26	21	189	94	10145	170	41	4	0	-9999
54	051	1002	42401	1	39.915961	-80.733858	WGS84	Sulfur dioxide	2017-03-26	22:00	2	Parts per billion	0.4			FEM	100		West Virginia	Marshall		2017	3	26	22	150	117	10155	240	62	-9999	51	-9999
54	051	1002	42401	1	39.915961	-80.733858	WGS84	Sulfur dioxide	2017-03-27	05:00	2	Parts per billion	0.4			FEM	100		West Virginia	Marshall		2017	3	27	5	133	117	10142	200	46	-9999	-1	-9999
54	051	1002	42401	1	39.915961	-80.733858	WGS84	Sulfur dioxide	2017-03-27	07:00	2	Parts per billion	0.4			FEM	100		West Virginia	Marshall		2017	3	27	7	128	117	10141	230	26	-9999	15	-9999
54	051	1002	42401	1	39.915961	-80.733858	WGS84	Sulfur dioxide	2017-03-27	08:00	2	Parts per billion	0.4			FEM	100		West Virginia	Marshall		2017	3	27	8	128	117	10138	190	41	-9999	0	-9999
54	051	1002	42401	1	39.915961	-80.733858	WGS84	Sulfur dioxide	2017-03-27	10:00	2	Parts per billion	0.4			FEM	100		West Virginia	Marshall		2017	3	27	10	128	117	10145	220	57	-9999	0	-9999
54	051	1002	42401	1	39.915961	-80.733858	WGS84	Sulfur dioxide	2017-03-27	11:00	2	Parts per billion	0.4			FEM	100		West Virginia	Marshall		2017	3	27	11	122	111	10151	240	41	4	0	-9999
54	051	1002	42401	1	39.915961	-80.733858	WGS84	Sulfur dioxide	2017-03-27	14:00	2	Parts per billion	0.4			FEM	100		West Virginia	Marshall		2017	3	27	14	133	100	10161	260	46	-9999	0	-9999
54	051	1002	42401	1	39.915961	-80.733858	WGS84	Sulfur dioxide	2017-03-27	15:00	2	Parts per billion	0.4			FEM	100		West Virginia	Marshall		2017	3	27	15	144	94	10162	260	46	-9999	0	-9999
54	051	1002	42401	1	39.915961	-80.733858	WGS84	Sulfur dioxide	2017-03-27	16:00	2	Parts per billion	0.4			FEM	100		West Virginia	Marshall		2017	3	27	16	167	94	10160	230	46	4	0	-9999
54	051	1002	42401	1	39.915961	-80.733858	WGS84	Sulfur dioxide	2017-03-27	18:00	2	Parts per billion	0.4			FEM	100		West Virginia	Marshall		2017	3	27	18	189	83	10148	260	82	2	0	-9999
54	051	1002	42401	1	39.915961	-80.733858	WGS84	Sulfur dioxide	2017-03-27	19:00	2	Parts per billion	0.4			FEM	100		West Virginia	Marshall		2017	3	27	19	200	89	10139	250	41	2	0	-9999
54	051	1002	42401	1	39.915961	-80.733858	WGS84	Sulfur dioxide	2017-03-27	21:00	2	Parts per billion	0.4			FEM	100		West Virginia	Marshall		2017	3	27	21	200	83	10129	260	41	2	0	-9999
54	051	1002	42401	1	39.915961	-80.733858	WGS84	Sulfur dioxide	2017-03-27	22:00	2	Parts per billion	0.4			FEM	100		West Virginia	Marshall		2017	3	27	22	194	89	10124	230	51	4	0	-9999
54	051	1002	42401	1	39.915961	-80.733858	WGS84	Sulfur dioxide	2017-03-27	23:00	2	Parts per billion	0.4			FEM	100		West Virginia	Marshall		2017	3	27	23	183	89	10125	240	15	4	0	-9999
54	051	1002	42401	1	39.915961	-80.733858	WGS84	Sulfur dioxide	2017-03-28	00:00	2	Parts per billion	0.4			FEM	100		West Virginia	Marshall		2017	3	28	0	178	94	10123	230	26	0	0	-9999
54	051	1002	42401	1	39.915961	-80.733858	WGS84	Sulfur dioxide	2017-03-28	06:00	2	Parts per billion	0.4			FEM	100		West Virginia	Marshall		2017	3	28	6	144	106	10113	200	41	-9999	-1	-9999
54	051	1002	42401	1	39.915961	-80.733858	WGS84	Sulfur dioxide	2017-03-28	07:00	2	Parts per billion	0.4			FEM	100		West Virginia	Marshall		2017	3	28	7	144	106	10105	200	26	-9999	-1	-9999
54	051	1002	42401	1	39.915961	-80.733858	WGS84	Sulfur dioxide	2017-03-28	08:00	2	Parts per billion	0.4			FEM	100		West Virginia	Marshall		2017	3	28	8	139	111	10102	230	31	-9999	-1	-9999
54	051	1002	42401	1	39.915961	-80.733858	WGS84	Sulfur dioxide	2017-03-28	09:00	2	Parts per billion	0.4			FEM	100		West Virginia	Marshall		2017	3	28	9	128	117	10106	240	15	-9999	8	-9999
54	051	1002	42401	1	39.915961	-80.733858	WGS84	Sulfur dioxide	2017-03-28	12:00	2	Parts per billion	0.4			FEM	100		West Virginia	Marshall		2017	3	28	12	128	117	10113	180	26	-9999	0	20
54	051	1002	42401	1	39.915961	-80.733858	WGS84	Sulfur dioxide	2017-03-28	13:00	2	Parts per billion	0.4			FEM	100		West Virginia	Marshall		2017	3	28	13	133	117	10113	180	36	-9999	0	-9999
54	051	1002	42401	1	39.915961	-80.733858	WGS84	Sulfur dioxide	2017-03-28	14:00	2	Parts per billion	0.4			FEM	100		West Virginia	Marshall		2017	3	28	14	139	122	10115	-9999	21	-9999	0	-9999
54	051	1002	42401	1	39.915961	-80.733858	WGS84	Sulfur dioxide	2017-03-28	15:00	2	Parts per billion	0.4			FEM	100		West Virginia	Marshall		2017	3	28	15	144	122	10120	260	31	-9999	0	-9999
54	051	1002	42401	1	39.915961	-80.733858	WGS84	Sulfur dioxide	2017-03-28	16:00	2	Parts per billion	0.4			FEM	100		West Virginia	Marshall		2017	3	28	16	133	122	10124	260	36	-9999	5	-9999
54	051	1002	42401	1	39.915961	-80.733858	WGS84	Sulfur dioxide	2017-03-29	21:00	2	Parts per billion	0.4			FEM	100		West Virginia	Marshall		2017	3	29	21	150	6	10214	-9999	21	0	0	-9999
54	051	1002	42401	1	39.915961	-80.733858	WGS84	Sulfur dioxide	2017-03-31	18:00	2	Parts per billion	0.4			FEM	100		West Virginia	Marshall		2017	3	31	18	133	122	10015	250	26	-9999	51	86
54	051	1002	42401	1	39.915961	-80.733858	WGS84	Sulfur dioxide	2017-04-01	00:00	2	Parts per billion	0.4			FEM	100		West Virginia	Marshall		2017	4	1	0	117	106	10048	260	41	-9999	13	51
54	051	1002	42401	1	39.915961	-80.733858	WGS84	Sulfur dioxide	2017-04-02	18:00	2	Parts per billion	0.4			FEM	100		West Virginia	Marshall		2017	4	2	18	111	11	10238	-9999	26	0	0	-9999
54	051	1002	42401	1	39.915961	-80.733858	WGS84	Sulfur dioxide	2017-04-03	17:00	2	Parts per billion	0.4			FEM	100		West Virginia	Marshall		2017	4	3	17	200	61	10091	230	41	-9999	0	-9999
54	051	1002	42401	1	39.915961	-80.733858	WGS84	Sulfur dioxide	2017-04-03	19:00	2	Parts per billion	0.4			FEM	100		West Virginia	Marshall		2017	4	3	19	200	78	10065	180	41	-9999	0	-9999
54	051	1002	42401	1	39.915961	-80.733858	WGS84	Sulfur dioxide	2017-04-03	20:00	2	Parts per billion	0.4			FEM	100		West Virginia	Marshall		2017	4	3	20	206	78	10050	170	41	-9999	0	-9999
54	051	1002	42401	1	39.915961	-80.733858	WGS84	Sulfur dioxide	2017-04-03	21:00	2	Parts per billion	0.4			FEM	100		West Virginia	Marshall		2017	4	3	21	200	83	10037	190	41	-9999	-1	-9999
54	051	1002	42401	1	39.915961	-80.733858	WGS84	Sulfur dioxide	2017-04-04	03:00	2	Parts per billion	0.4			FEM	100		West Virginia	Marshall		2017	4	4	3	150	122	9997	180	46	-9999	-1	-9999
54	051	1002	42401	1	39.915961	-80.733858	WGS84	Sulfur dioxide	2017-04-04	04:00	2	Parts per billion	0.4			FEM	100		West Virginia	Marshall		2017	4	4	4	150	122	9987	180	41	-9999	0	-9999
54	051	1002	42401	1	39.915961	-80.733858	WGS84	Sulfur dioxide	2017-04-04	05:00	2	Parts per billion	0.4			FEM	100		West Virginia	Marshall		2017	4	4	5	150	117	9980	190	46	-9999	0	-9999
54	051	1002	42401	1	39.915961	-80.733858	WGS84	Sulfur dioxide	2017-04-04	06:00	2	Parts per billion	0.4			FEM	100		West Virginia	Marshall		2017	4	4	6	150	111	9976	190	51	-9999	-9999	5
54	051	1002	42401	1	39.915961	-80.733858	WGS84	Sulfur dioxide	2017-04-04	07:00	2	Parts per billion	0.4			FEM	100		West Virginia	Marshall		2017	4	4	7	150	111	9969	190	51	-9999	5	-9999
54	051	1002	42401	1	39.915961	-80.733858	WGS84	Sulfur dioxide	2017-04-04	08:00	2	Parts per billion	0.4			FEM	100		West Virginia	Marshall		2017	4	4	8	139	122	9972	200	67	-9999	8	-9999
54	051	1002	42401	1	39.915961	-80.733858	WGS84	Sulfur dioxide	2017-04-04	09:00	2	Parts per billion	0.4			FEM	100		West Virginia	Marshall		2017	4	4	9	133	117	9975	200	51	-9999	-1	-9999
54	051	1002	42401	1	39.915961	-80.733858	WGS84	Sulfur dioxide	2017-04-04	10:00	2	Parts per billion	0.4			FEM	100		West Virginia	Marshall		2017	4	4	10	139	117	9979	210	57	-9999	0	-9999
54	051	1002	42401	1	39.915961	-80.733858	WGS84	Sulfur dioxide	2017-04-04	11:00	2	Parts per billion	0.4			FEM	100		West Virginia	Marshall		2017	4	4	11	139	117	9988	230	57	-9999	-9999	-9999
54	051	1002	42401	1	39.915961	-80.733858	WGS84	Sulfur dioxide	2017-04-04	12:00	2	Parts per billion	0.4			FEM	100		West Virginia	Marshall		2017	4	4	12	139	117	9992	220	57	-9999	0	13
54	051	1002	42401	1	39.915961	-80.733858	WGS84	Sulfur dioxide	2017-04-04	13:00	2	Parts per billion	0.4			FEM	100		West Virginia	Marshall		2017	4	4	13	139	122	9995	220	51	-9999	3	-9999
54	051	1002	42401	1	39.915961	-80.733858	WGS84	Sulfur dioxide	2017-04-04	14:00	2	Parts per billion	0.4			FEM	100		West Virginia	Marshall		2017	4	4	14	139	117	10001	230	72	-9999	3	-9999
54	051	1002	42401	1	39.915961	-80.733858	WGS84	Sulfur dioxide	2017-04-04	15:00	2	Parts per billion	0.4			FEM	100		West Virginia	Marshall		2017	4	4	15	139	117	10011	260	118	-9999	-1	-9999
54	051	1002	42401	1	39.915961	-80.733858	WGS84	Sulfur dioxide	2017-04-04	18:00	2	Parts per billion	0.4			FEM	100		West Virginia	Marshall		2017	4	4	18	161	72	10038	250	67	-9999	0	5
54	051	1002	42401	1	39.915961	-80.733858	WGS84	Sulfur dioxide	2017-04-04	19:00	2	Parts per billion	0.4			FEM	100		West Virginia	Marshall		2017	4	4	19	161	72	10044	250	113	-9999	0	-9999

54	051	1002	42401	1	39.915961	-80.733858	WGS84	Sulfur dioxide	2017-04-04	20:00	2	Parts per billion	0.4			FEM	100		West Virginia	Marshall		2017	4	4	20	167	72	10044	260	82	-9999	0	-9999
54	051	1002	42401	1	39.915961	-80.733858	WGS84	Sulfur dioxide	2017-04-04	21:00	2	Parts per billion	0.4			FEM	100		West Virginia	Marshall		2017	4	4	21	156	67	10057	260	77	-9999	0	-9999
54	051	1002	42401	1	39.915961	-80.733858	WGS84	Sulfur dioxide	2017-04-04	22:00	2	Parts per billion	0.4			FEM	100		West Virginia	Marshall		2017	4	4	22	167	67	10063	260	57	4	0	-9999
54	051	1002	42401	1	39.915961	-80.733858	WGS84	Sulfur dioxide	2017-04-04	23:00	2	Parts per billion	0.4			FEM	100		West Virginia	Marshall		2017	4	4	23	156	67	10069	260	67	-9999	0	-9999
54	051	1002	42401	1	39.915961	-80.733858	WGS84	Sulfur dioxide	2017-04-06	10:00	2	Parts per billion	0.4			FEM	100		West Virginia	Marshall		2017	4	6	10	122	117	-9999	170	21	-9999	10	-9999
54	051	1002	42401	1	39.915961	-80.733858	WGS84	Sulfur dioxide	2017-04-06	11:00	2	Parts per billion	0.4			FEM	100		West Virginia	Marshall		2017	4	6	11	122	111	9946	180	21	-9999	23	-9999
54	051	1002	42401	1	39.915961	-80.733858	WGS84	Sulfur dioxide	2017-04-06	12:00	2	Parts per billion	0.4			FEM	100		West Virginia	Marshall		2017	4	6	12	122	111	9949	190	46	-9999	8	84
54	051	1002	42401	1	39.915961	-80.733858	WGS84	Sulfur dioxide	2017-04-06	13:00	2	Parts per billion	0.4			FEM	100		West Virginia	Marshall		2017	4	6	13	117	94	9946	210	51	-9999	10	-9999
54	051	1002	42401	1	39.915961	-80.733858	WGS84	Sulfur dioxide	2017-04-06	14:00	2	Parts per billion	0.4			FEM	100		West Virginia	Marshall		2017	4	6	14	117	94	9938	240	41	-9999	5	-9999
54	051	1002	42401	1	39.915961	-80.733858	WGS84	Sulfur dioxide	2017-04-06	15:00	2	Parts per billion	0.4			FEM	100		West Virginia	Marshall		2017	4	6	15	117	72	9936	250	41	-9999	0	-9999
54	051	1002	42401	1	39.915961	-80.733858	WGS84	Sulfur dioxide	2017-04-06	16:00	2	Parts per billion	0.4			FEM	100		West Virginia	Marshall		2017	4	6	16	117	67	9936	250	36	-9999	0	-9999
54	051	1002	42401	1	39.915961	-80.733858	WGS84	Sulfur dioxide	2017-04-06	17:00	2	Parts per billion	0.4			FEM	100		West Virginia	Marshall		2017	4	6	17	122	61	9928	250	51	-9999	0	-9999
54	051	1002	42401	1	39.915961	-80.733858	WGS84	Sulfur dioxide	2017-04-06	18:00	2	Parts per billion	0.4			FEM	100		West Virginia	Marshall		2017	4	6	18	128	56	9918	250	88	-9999	-1	15
54	051	1002	42401	1	39.915961	-80.733858	WGS84	Sulfur dioxide	2017-04-06	19:00	2	Parts per billion	0.4			FEM	100		West Virginia	Marshall		2017	4	6	19	94	50	9928	260	103	-9999	-1	-9999
54	051	1002	42401	1	39.915961	-80.733858	WGS84	Sulfur dioxide	2017-04-06	20:00	2	Parts per billion	0.4			FEM	100		West Virginia	Marshall		2017	4	6	20	72	28	9939	260	88	-9999	0	-9999
54	051	1002	42401	1	39.915961	-80.733858	WGS84	Sulfur dioxide	2017-04-06	21:00	2	Parts per billion	0.4			FEM	100		West Virginia	Marshall		2017	4	6	21	56	17	9950	240	98	-9999	0	-9999
54	051	1002	42401	1	39.915961	-80.733858	WGS84	Sulfur dioxide	2017-04-06	22:00	2	Parts per billion	0.4			FEM	100		West Virginia	Marshall		2017	4	6	22	61	6	9955	260	67	-9999	-1	-9999
54	051	1002	42401	1	39.915961	-80.733858	WGS84	Sulfur dioxide	2017-04-06	23:00	2	Parts per billion	0.4			FEM	100		West Virginia	Marshall		2017	4	6	23	50	6	9963	250	82	-9999	-1	-9999
54	051	1002	42401	1	39.915961	-80.733858	WGS84	Sulfur dioxide	2017-04-07	00:00	2	Parts per billion	0.4			FEM	100		West Virginia	Marshall		2017	4	7	0	39	0	9972	260	72	-9999	3	-9999
54	051	1002	42401	1	39.915961	-80.733858	WGS84	Sulfur dioxide	2017-04-07	01:00	2	Parts per billion	0.4			FEM	100		West Virginia	Marshall		2017	4	7	1	28	0	9978	260	93	-9999	-1	-9999
54	051	1002	42401	1	39.915961	-80.733858	WGS84	Sulfur dioxide	2017-04-07	04:00	2	Parts per billion	0.4			FEM	100		West Virginia	Marshall		2017	4	7	4	11	-6	9986	260	93	-9999	-1	-9999
54	051	1002	42401	1	39.915961	-80.733858	WGS84	Sulfur dioxide	2017-04-10	14:00	2	Parts per billion	0.4			FEM	100		West Virginia	Marshall		2017	4	10	14	200	0	10192	210	62	0	0	-9999
54	051	1002	42401	1	39.915961	-80.733858	WGS84	Sulfur dioxide	2017-04-10	15:00	2	Parts per billion	0.4			FEM	100		West Virginia	Marshall		2017	4	10	15	217	11	10192	230	93	0	0	-9999
54	051	1002	42401	1	39.915961	-80.733858	WGS84	Sulfur dioxide	2017-04-10	20:00	2	Parts per billion	0.4			FEM	100		West Virginia	Marshall		2017	4	10	20	261	67	10167	220	57	0	0	-9999
54	051	1002	42401	1	39.915961	-80.733858	WGS84	Sulfur dioxide	2017-04-10	22:00	2	Parts per billion	0.4			FEM	100		West Virginia	Marshall		2017	4	10	22	261	50	10161	230	51	0	0	-9999
54	051	1002	42401	1	39.915961	-80.733858	WGS84	Sulfur dioxide	2017-04-10	23:00	2	Parts per billion	0.4			FEM	100		West Virginia	Marshall		2017	4	10	23	250	39	10165	220	46	0	0	-9999
54	051	1002	42401	1	39.915961	-80.733858	WGS84	Sulfur dioxide	2017-04-11	00:00	2	Parts per billion	0.4			FEM	100		West Virginia	Marshall		2017	4	11	0	233	22	10171	220	31	0	0	-9999
54	051	1002	42401	1	39.915961	-80.733858	WGS84	Sulfur dioxide	2017-04-11	17:00	2	Parts per billion	0.4			FEM	100		West Virginia	Marshall		2017	4	11	17	161	100	10228	210	36	-9999	3	-9999
54	051	1002	42401	1	39.915961	-80.733858	WGS84	Sulfur dioxide	2017-04-15	16:00	2	Parts per billion	0.4			FEM	100		West Virginia	Marshall		2017	4	15	16	200	78	10220	230	21	-9999	0	-9999
54	051	1002	42401	1	39.915961	-80.733858	WGS84	Sulfur dioxide	2017-04-15	17:00	2	Parts per billion	0.4			FEM	100		West Virginia	Marshall		2017	4	15	17	228	83	10212	220	46	0	0	-9999
54	051	1002	42401	1	39.915961	-80.733858	WGS84	Sulfur dioxide	2017-04-16	13:00	2	Parts per billion	0.4			FEM	100		West Virginia	Marshall		2017	4	16	13	200	100	10165	-9999	-9999	-9999	0	-9999
54	051	1002	42401	1	39.915961	-80.733858	WGS84	Sulfur dioxide	2017-04-19	17:00	2	Parts per billion	0.4			FEM	100		West Virginia	Marshall		2017	4	19	17	217	133	10207	210	72	-9999	0	-9999
54	051	1002	42401	1	39.915961	-80.733858	WGS84	Sulfur dioxide	2017-04-20	23:00	2	Parts per billion	0.4			FEM	100		West Virginia	Marshall		2017	4	20	23	239	150	10112	200	72	-9999	0	-9999
54	051	1002	42401	1	39.915961	-80.733858	WGS84	Sulfur dioxide	2017-04-26	16:00	2	Parts per billion	0.4			FEM	100		West Virginia	Marshall		2017	4	26	16	211	128	10084	-9999	15	0	0	-9999
54	051	1002	42401	1	39.915961	-80.733858	WGS84	Sulfur dioxide	2017-04-26	18:00	2	Parts per billion	0.4			FEM	100		West Virginia	Marshall		2017	4	26	18	239	133	10069	200	31	2	0	-9999
54	051	1002	42401	1	39.915961	-80.733858	WGS84	Sulfur dioxide	2017-04-26	19:00	2	Parts per billion	0.4			FEM	100		West Virginia	Marshall		2017	4	26	19	244	128	10065	250	21	0	0	-9999
54	051	1002	42401	1	39.915961	-80.733858	WGS84	Sulfur dioxide	2017-04-26	20:00	2	Parts per billion	0.4			FEM	100		West Virginia	Marshall		2017	4	26	20	256	128	10055	-9999	31	0	0	-9999
54	051	1002	42401	1	39.915961	-80.733858	WGS84	Sulfur dioxide	2017-04-26	21:00	2	Parts per billion	0.4			FEM	100		West Virginia	Marshall		2017	4	26	21	256	122	10050	190	36	0	0	-9999
54	051	1002	42401	1	39.915961	-80.733858	WGS84	Sulfur dioxide	2017-04-27	13:00	2	Parts per billion	0.4			FEM	100		West Virginia	Marshall		2017	4	27	13	200	128	10054	200	46	0	0	-9999
54	051	1002	42401	1	39.915961	-80.733858	WGS84	Sulfur dioxide	2017-04-27	18:00	2	Parts per billion	0.4			FEM	100		West Virginia	Marshall		2017	4	27	18	256	100	10034	210	113	2	0	-9999
54	051	1002	42401	1	39.915961	-80.733858	WGS84	Sulfur dioxide	2017-04-27	19:00	2	Parts per billion	0.4			FEM	100		West Virginia	Marshall		2017	4	27	19	244	111	10034	210	93	-9999	0	-9999
54	051	1002	42401	1	39.915961	-80.733858	WGS84	Sulfur dioxide	2017-04-28	19:00	2	Parts per billion	0.4			FEM	100		West Virginia	Marshall		2017	4	28	19	217	67	10167	-9999	26	0	0	-9999
54	051	1002	42401	1	39.915961	-80.733858	WGS84	Sulfur dioxide	2017-04-28	22:00	2	Parts per billion	0.4			FEM	100		West Virginia	Marshall		2017	4	28	22	206	78	10164	-9999	-9999	-9999	0	-9999
54	051	1002	42401	1	39.915961	-80.733858	WGS84	Sulfur dioxide	2017-04-29	20:00	2	Parts per billion	0.4			FEM	100		West Virginia	Marshall		2017	4	29	20	217	172	10196	-9999	31	0	0	-9999
54	051	1002	42401	1	39.915961	-80.733858	WGS84	Sulfur dioxide	2017-04-29	21:00	2	Parts per billion	0.4			FEM	100		West Virginia	Marshall		2017	4	29	21	217	167	10185	180	31	0	0	-9999
54	051	1002	42401	1	39.915961	-80.733858	WGS84	Sulfur dioxide	2017-04-30	16:00	2	Parts per billion	0.4			FEM	100		West Virginia	Marshall		2017	4	30	16	267	172	10162	200	67	2	0	-9999
54	051	1002	42401	1	39.915961	-80.733858	WGS84	Sulfur dioxide	2017-04-30	17:00	2	Parts per billion	0.4			FEM	100		West Virginia	Marshall		2017	4	30	17	272	167	10154	220	46	-9999	0	-9999
54	051	1002	42401	1	39.915961	-80.733858	WGS84	Sulfur dioxide	2017-04-30	19:00	2	Parts per billion	0.4			FEM	100		West Virginia	Marshall		2017	4	30	19	294	156	10143	230	41	4	0	-9999
54	051	1002	42401	1	39.915961	-80.733858	WGS84	Sulfur dioxide	2017-04-30	20:00	2	Parts per billion	0.4			FEM	100		West Virginia	Marshall		2017	4	30	20	294	144	10136	220	62	2	0	-9999
54	051	1002	42401	1	39.915961	-80.733858	WGS84	Sulfur dioxide	2017-05-01	19:00	2	Parts per billion	0.4			FEM	100		West Virginia	Marshall		2017	5	1	19	172	156	10007	210	57	-9999	97	-9999
54	051	1002	42401	1	39.915961	-80.733858	WGS84	Sulfur dioxide	2017-05-01	23:00	2	Parts per billion	0.4			FEM	100		West Virginia	Marshall		2017	5	1	23	200	167	9995	220	51	2	0	-9999
54	051	1002	42401	1	39.915961	-80.733858	WGS84	Sulfur dioxide	2017-05-02	00:00	2	Parts per billion	0.4			FEM	100		West Virginia	Marshall		2017	5	2	0	206	78	10007	250	103	-9999	0	127
54	051	1002	42401	1	39.915961	-80.733858	WGS84	Sulfur dioxide	2017-05-02	11:00	2	Parts per billion	0.4			FEM	100		West Virginia	Marshall		2017	5	2	11	94	33	10053	220	82	-9999	0	-9999
54	051	1002	42401	1	39.915961	-80.733858	WGS84	Sulfur dioxide	2017-05-05	16:00	2	Parts per billion	0.4			FEM	100		West Virginia	Marshall		2017	5	5	16	172	133	9951	190	31	-9999	0	-9999
54	051	1002	42401	1	39.915961	-80.733858	WGS84	Sulfur dioxide	2017-05-08	15:00	2	Parts per billion	0.4			FEM	100		West Virginia	Marshall		2017	5	8	15	94	-33	10172	-9999	26	0	0	-9999
54	051	1002	42401	1	39.915961	-80.733858	WGS84	Sulfur dioxide	2017-05-09	15:00	2	Parts per billion	0.4			FEM	100		West Virginia	Marshall		2017	5	9	15	128	-33	10167	230	41	0	0	-9999
54	051	1002	42401	1	39.915961	-80.733858	WGS84	Sulfur dioxide	2017-05-09	19:00	2	Parts per billion	0.4			FEM	100		West Virginia	Marshall		2017	5	9	19	172	-17	10145	-9999	-9999	0	0	-9999
54	051	1002	42401	1	39.915961	-80.733858	WGS84	Sulfur dioxide	2017-05-10	00:00	2	Parts per billion	0.4			FEM	100		West Virginia	Marshall		2017	5	10	0	150	22	10145	250	36	0	0	-9999
54	051	1002	42401	1	39.915961	-80.733858	WGS84	Sulfur dioxide	2017-05-10	14:00	2	Parts per billion	0.4			FEM	100		West Virginia	Marshall		2017	5	10	14	139	50	10167	-9999	21	0	0	-9999
54	051	1002	42401	1	39.915961	-80.733858	WGS84	Sulfur dioxide	2017-05-16	14:00	2	Parts per billion	0.4			FEM	100		West Virginia	Marshall		2017	5	16	14	183	67	10179	180	31	0	0	-9999
54	051	1002	42401	1	39.915961	-80.733858	WGS84	Sulfur dioxide	2017-05-16	21:00	2	Parts per billion	0.4			FEM	100		West Virginia	Marshall		2017	5	16	21	283	144	10145	200	41	0	0	-9999
54	051	1002	42401	1	39.915961	-80.733858	WGS84	Sulfur dioxide	2017-05-16	22:00	2	Parts per billion	0.4			FEM	100		West Virginia	Marshall		2017	5	16	22	283	133	10145	230	46	0	0	-9999
54	051	1002	42401	1	39.915961	-80.733858	WGS84	Sulfur dioxide	2017-05-16	23:00	2	Parts per billion	0.4			FEM	100		West Virginia	Marshall		2017	5	16	23	272	133	10142	210	41	0	0	-9999
54	051	1002	42401	1	39.915961	-80.733858	WGS84	Sulfur dioxide	2017-05-17	00:00	2	Parts per billion	0.4			FEM	100		West Virginia	Marshall		2017	5	17	0	261	128	10140	210	36	0	0	-9999
54	051	1002	42401	1	39.915961	-80.733858	WGS84	Sulfur dioxide	2017-05-17	01:00	2	Parts per billion	0.4			FEM	100		West Virginia	Marshall		2017	5	17	1	239	128	10139	190	31	0	0	-9999
54	051	1002	42401	1	39.915961	-80.733858	WGS84	Sulfur dioxide	2017-05-17	12:00	2	Parts per billion	0.4			FEM	100		West Virginia	Marshall		2017	5	17	12	206	150	10167	190	36	0	0	-9999
54	051	1002	42401	1	39.915961	-80.733858	WGS84	Sulfur dioxide	2017-05-17	13:00	2	Parts per billion	0.4			FEM	100		West Virginia	Marshall		2017	5	17	13	228	156	10172	200	46	0	0	-9999
54	051	1002	42401	1	39.915961	-80.733858	WGS84	Sulfur dioxide	2017-05-17	15:00	2	Parts per billion	0.4			FEM	100		West Virginia	Marshall		2017	5	17	15	261	161	10167	210	51	0	0	-9999
54	051	1002	42401	1	39.915961	-80.733858	WGS84	Sulfur dioxide	2017-05-17	16:00	2	Parts per billion	0.4			FEM	100		West Virginia	Marshall		2017	5	17	16	272	144	10164	250	57	2	0	-9999
54	051	1002	42401	1	39.915961	-80.733858	WGS84	Sulfur dioxide	2017-05-17	20:00	2	Parts per billion	0.4			FEM	100		West Virginia	Marshall		2017	5	17	20	294	139	10138	220	51	2	0	-9999
54	051	1002	42401	1	39.915961	-80.733858	WGS84	Sulfur dioxide	2017-05-17	23:00	2	Parts per billion	0.4			FEM	100		West Virginia	Marshall		2017	5	17	23	267	133	10141	220	41	0	0	-9999
54	051	1002	42401	1	39.915961	-80.733858	WGS84	Sulfur dioxide	2017-05-18	00:00	2	Parts per billion	0.4			FEM	100		West Virginia	Marshall		2017	5	18	0	256	139	10138	200	36	0	0	-9999
54	051	1002	42401	1	39.915961	-80.733858	WGS84	Sulfur dioxide	2017-05-18	12:00	2	Parts per billion	0.4			FEM	100		West Virginia	Marshall		2017	5	18	12	217	139	10151	220	46	0	0	-9999
54	051	1002	42401	1	39.915961	-80.733858	WGS84	Sulfur dioxide	2017-05-18	16:00	2	Parts per billion	0.4			FEM	100		West Virginia	Marshall		2017	5	18	16	267	161	10147	220	67	2	0	-9999
54	051	1002	42401	1	39.915961	-80.733858	WGS84	Sulfur dioxide	2017-05-18	22:00	2	Parts per billion	0.4			FEM	100		West Virginia	Marshall		2017	5	18	22	244	189	10134	240	31	2	0	-9999
54	051	1002	42401	1	39.915961	-80.733858	WGS84	Sulfur dioxide	2017-05-18	23:00	2	Parts per billion	0.4			FEM	100		West Virginia	Marshall		2017	5	18	23	250	183	10133	250	26	2	0	-9999
54	051	1002	42401	1	39.915961	-80.733858	WGS84	Sulfur dioxide	2017-05-19	00:00	2	Parts per billion	0.4			FEM	100		West Virginia	Marshall		2017	5	19	0	244	178	10134	260	15	-9999	0	30
54	051	1002	42401	1	39.915961	-80.733858	WGS84	Sulfur dioxide	2017-05-19	01:00	2	Parts per billion	0.4			FEM	100		West Virginia	Marshall		2017	5	19	1	228	178	10129	200	36	0	0	-9999
54	051	1002	42401	1	39.915961	-80.733858	WGS84	Sulfur dioxide	2017-05-19	02:00	2	Parts per billion	0.4			FEM	100		West Virginia	Marshall		2017	5	19	2	233	178	10134	220	31	4	0	-9999
54	051	1002	42401	1	39.915961	-80.733858	WGS84	Sulfur dioxide	2017-05-19	03:00	2	Parts per billion	0.4			FEM	100		West Virginia	Marshall		2017	5	19	3	233	161	10140	240	41	2	0	-9999
54	051	1002	42401	1	39.915961	-80.733858	WGS84	Sulfur dioxide	2017-05-19	18:00	2	Parts per billion	0.4			FEM	100		West Virginia	Marshall		2017	5	19	18	261	183	10160	220	21	-9999	-9999	-9999
54	051	1002	42401	1	39.915961	-80.733858	WGS84	Sulfur dioxide	2017-05-25	14:00	2	Parts per billion	0.4			FEM	100		West Virginia	Marshall		2017	5	25	14	139	128	9983	210	26	-9999	46	-9999

54	051	1002	42401	1	39.915961	-80.733858	WGS84	Sulfur dioxide	2017-05-25	15:00	2	Parts per billion	0.4			FEM	100			West Virginia	Marshall		2017	5	25	15	150	128	9983	190	41	-9999	5	-9999
54	051	1002	42401	1	39.915961	-80.733858	WGS84	Sulfur dioxide	2017-05-25	16:00	2	Parts per billion	0.4			FEM	100			West Virginia	Marshall		2017	5	25	16	161	133	9983	190	31	-9999	0	-9999
54	051	1002	42401	1	39.915961	-80.733858	WGS84	Sulfur dioxide	2017-05-25	18:00	2	Parts per billion	0.4			FEM	100			West Virginia	Marshall		2017	5	25	18	172	122	9984	240	41	-9999	0	61
54	051	1002	42401	1	39.915961	-80.733858	WGS84	Sulfur dioxide	2017-05-25	19:00	2	Parts per billion	0.4			FEM	100			West Virginia	Marshall		2017	5	25	19	161	117	9984	250	46	-9999	0	-9999
54	051	1002	42401	1	39.915961	-80.733858	WGS84	Sulfur dioxide	2017-05-25	20:00	2	Parts per billion	0.4			FEM	100			West Virginia	Marshall		2017	5	25	20	156	117	9985	220	41	-9999	-1	-9999
54	051	1002	42401	1	39.915961	-80.733858	WGS84	Sulfur dioxide	2017-05-25	22:00	2	Parts per billion	0.4			FEM	100			West Virginia	Marshall		2017	5	25	22	156	117	9990	230	41	-9999	0	-9999
54	051	1002	42401	1	39.915961	-80.733858	WGS84	Sulfur dioxide	2017-05-25	23:00	2	Parts per billion	0.4			FEM	100			West Virginia	Marshall		2017	5	25	23	150	122	9994	210	31	-9999	0	-9999
54	051	1002	42401	1	39.915961	-80.733858	WGS84	Sulfur dioxide	2017-05-26	00:00	2	Parts per billion	0.4			FEM	100			West Virginia	Marshall		2017	5	26	0	139	122	-9999	240	26	-9999	7	3
54	051	1002	42401	1	39.915961	-80.733858	WGS84	Sulfur dioxide	2017-05-26	13:00	2	Parts per billion	0.4			FEM	100			West Virginia	Marshall		2017	5	26	13	150	122	10094	260	57	-9999	-1	-9999
54	051	1002	42401	1	39.915961	-80.733858	WGS84	Sulfur dioxide	2017-05-26	14:00	2	Parts per billion	0.4			FEM	100			West Virginia	Marshall		2017	5	26	14	150	122	10098	250	57	-9999	0	-9999
54	051	1002	42401	1	39.915961	-80.733858	WGS84	Sulfur dioxide	2017-05-28	16:00	2	Parts per billion	0.4			FEM	100			West Virginia	Marshall		2017	5	28	16	194	178	10097	230	36	-9999	-1	-9999
54	051	1002	42401	1	39.915961	-80.733858	WGS84	Sulfur dioxide	2017-05-28	17:00	2	Parts per billion	0.4			FEM	100			West Virginia	Marshall		2017	5	28	17	217	178	10089	220	36	-9999	0	-9999
54	051	1002	42401	1	39.915961	-80.733858	WGS84	Sulfur dioxide	2017-05-28	19:00	2	Parts per billion	0.4			FEM	100			West Virginia	Marshall		2017	5	28	19	239	178	10076	200	31	-9999	0	-9999
54	051	1002	42401	1	39.915961	-80.733858	WGS84	Sulfur dioxide	2017-05-28	20:00	2	Parts per billion	0.4			FEM	100			West Virginia	Marshall		2017	5	28	20	239	167	10074	190	51	-9999	0	-9999
54	051	1002	42401	1	39.915961	-80.733858	WGS84	Sulfur dioxide	2017-05-28	21:00	2	Parts per billion	0.4			FEM	100			West Virginia	Marshall		2017	5	28	21	244	172	10070	200	36	-9999	0	-9999
54	051	1002	42401	1	39.915961	-80.733858	WGS84	Sulfur dioxide	2017-05-28	22:00	2	Parts per billion	0.4			FEM	100			West Virginia	Marshall		2017	5	28	22	244	167	10069	210	77	2	0	-9999
54	051	1002	42401	1	39.915961	-80.733858	WGS84	Sulfur dioxide	2017-05-28	23:00	2	Parts per billion	0.4			FEM	100			West Virginia	Marshall		2017	5	28	23	233	167	10069	210	46	0	0	-9999
54	051	1002	42401	1	39.915961	-80.733858	WGS84	Sulfur dioxide	2017-05-29	00:00	2	Parts per billion	0.4			FEM	100			West Virginia	Marshall		2017	5	29	0	228	161	10074	230	46	2	0	-9999
54	051	1002	42401	1	39.915961	-80.733858	WGS84	Sulfur dioxide	2017-05-29	01:00	2	Parts per billion	0.4			FEM	100			West Virginia	Marshall		2017	5	29	1	211	161	10074	220	36	0	0	-9999
54	051	1002	42401	1	39.915961	-80.733858	WGS84	Sulfur dioxide	2017-05-29	02:00	2	Parts per billion	0.4			FEM	100			West Virginia	Marshall		2017	5	29	2	206	156	10078	220	41	0	0	-9999
54	051	1002	42401	1	39.915961	-80.733858	WGS84	Sulfur dioxide	2017-05-29	03:00	2	Parts per billion	0.4			FEM	100			West Virginia	Marshall		2017	5	29	3	206	161	10080	210	41	-9999	0	-9999
54	051	1002	42401	1	39.915961	-80.733858	WGS84	Sulfur dioxide	2017-05-29	04:00	2	Parts per billion	0.4			FEM	100			West Virginia	Marshall		2017	5	29	4	200	161	10079	220	36	-9999	-1	-9999
54	051	1002	42401	1	39.915961	-80.733858	WGS84	Sulfur dioxide	2017-05-29	05:00	2	Parts per billion	0.4			FEM	100			West Virginia	Marshall		2017	5	29	5	200	161	10077	220	41	-9999	0	-9999
54	051	1002	42401	1	39.915961	-80.733858	WGS84	Sulfur dioxide	2017-05-29	07:00	2	Parts per billion	0.4			FEM	100			West Virginia	Marshall		2017	5	29	7	150	139	10089	260	21	-9999	8	-9999
54	051	1002	42401	1	39.915961	-80.733858	WGS84	Sulfur dioxide	2017-05-29	20:00	2	Parts per billion	0.4			FEM	100			West Virginia	Marshall		2017	5	29	20	244	106	10138	250	36	-9999	0	-9999
54	051	1002	42401	1	39.915961	-80.733858	WGS84	Sulfur dioxide	2017-05-29	21:00	2	Parts per billion	0.4			FEM	100			West Virginia	Marshall		2017	5	29	21	244	100	10136	210	57	4	0	-9999
54	051	1002	42401	1	39.915961	-80.733858	WGS84	Sulfur dioxide	2017-05-30	12:00	2	Parts per billion	0.4			FEM	100			West Virginia	Marshall		2017	5	30	12	183	144	10152	180	26	0	-9999	-9999
54	051	1002	42401	1	39.915961	-80.733858	WGS84	Sulfur dioxide	2017-05-30	13:00	2	Parts per billion	0.4			FEM	100			West Virginia	Marshall		2017	5	30	13	200	150	10155	210	41	2	-9999	-9999
54	051	1002	42401	1	39.915961	-80.733858	WGS84	Sulfur dioxide	2017-05-30	14:00	2	Parts per billion	0.4			FEM	100			West Virginia	Marshall		2017	5	30	14	206	156	10155	210	51	2	-9999	-9999
54	051	1002	42401	1	39.915961	-80.733858	WGS84	Sulfur dioxide	2017-05-30	16:00	2	Parts per billion	0.4			FEM	100			West Virginia	Marshall		2017	5	30	16	228	144	10156	260	62	4	-9999	-9999
54	051	1002	42401	1	39.915961	-80.733858	WGS84	Sulfur dioxide	2017-05-30	17:00	2	Parts per billion	0.4			FEM	100			West Virginia	Marshall		2017	5	30	17	239	111	10156	250	57	4	-9999	-9999
54	051	1002	42401	1	39.915961	-80.733858	WGS84	Sulfur dioxide	2017-05-30	21:00	2	Parts per billion	0.4			FEM	100			West Virginia	Marshall		2017	5	30	21	250	61	10149	260	67	2	0	-9999
54	051	1002	42401	1	39.915961	-80.733858	WGS84	Sulfur dioxide	2017-05-30	23:00	2	Parts per billion	0.4			FEM	100			West Virginia	Marshall		2017	5	30	23	233	78	10146	230	31	4	0	-9999
54	051	1002	42401	1	39.915961	-80.733858	WGS84	Sulfur dioxide	2017-05-31	00:00	2	Parts per billion	0.4			FEM	100			West Virginia	Marshall		2017	5	31	0	222	89	10145	210	31	0	0	-9999
54	051	1002	42401	1	39.915961	-80.733858	WGS84	Sulfur dioxide	2017-05-31	01:00	2	Parts per billion	0.4			FEM	100			West Virginia	Marshall		2017	5	31	1	211	83	10145	200	31	-9999	0	-9999
54	051	1002	42401	1	39.915961	-80.733858	WGS84	Sulfur dioxide	2017-05-31	02:00	2	Parts per billion	0.4			FEM	100			West Virginia	Marshall		2017	5	31	2	183	106	10158	250	31	-9999	-1	-9999
54	051	1002	42401	1	39.915961	-80.733858	WGS84	Sulfur dioxide	2017-05-31	13:00	2	Parts per billion	0.4			FEM	100			West Virginia	Marshall		2017	5	31	13	183	128	10166	190	26	0	-9999	-9999
54	051	1002	42401	1	39.915961	-80.733858	WGS84	Sulfur dioxide	2017-05-31	14:00	2	Parts per billion	0.4			FEM	100			West Virginia	Marshall		2017	5	31	14	189	117	10168	220	41	4	-9999	-9999
54	051	1002	42401	1	39.915961	-80.733858	WGS84	Sulfur dioxide	2017-05-31	15:00	2	Parts per billion	0.4			FEM	100			West Virginia	Marshall													
54	051	1002	42401	1	39.915961	-80.733858	WGS84	Sulfur dioxide	2017-05-31	16:00	2	Parts per billion	0.4			FEM	100			West Virginia	Marshall		2017	5	31	16	217	89	10166	220	46	2	-9999	-9999
54	051	1002	42401	1	39.915961	-80.733858	WGS84	Sulfur dioxide	2017-05-31	17:00	2	Parts per billion	0.4			FEM	100			West Virginia	Marshall		2017	5	31	17	222	100	10161	200	77	0	-9999	-9999
54	051	1002	42401	1	39.915961	-80.733858	WGS84	Sulfur dioxide	2017-05-31	18:00	2	Parts per billion	0.4			FEM	100			West Virginia	Marshall		2017	5	31	18	228	100	10157	240	72	2	-9999	-9999
54	051	1002	42401	1	39.915961	-80.733858	WGS84	Sulfur dioxide	2017-05-31	19:00	2	Parts per billion	0.4			FEM	100			West Virginia	Marshall		2017	5	31	19	233	106	10147	210	77	0	-9999	-9999
54	051	1002	42401	1	39.915961	-80.733858	WGS84	Sulfur dioxide	2017-06-01	01:00	2	Parts per billion	0.4			FEM	100			West Virginia	Marshall													
54	051	1002	42401	1	39.915961	-80.733858	WGS84	Sulfur dioxide	2017-06-01	08:00	2	Parts per billion	0.4			FEM	100			West Virginia	Marshall		2017	6	1	8	122	111	10166	220	21	2	0	-9999
54	051	1002	42401	1	39.915961	-80.733858	WGS84	Sulfur dioxide	2017-06-01	13:00	2	Parts per billion	0.4			FEM	100			West Virginia	Marshall		2017	6	1	13	156	117	10188	220	15	0	0	-9999
54	051	1002	42401	1	39.915961	-80.733858	WGS84	Sulfur dioxide	2017-06-01	21:00	2	Parts per billion	0.4			FEM	100			West Virginia	Marshall		2017	6	1	21	228	72	10171	250	36	4	0	-9999
54	051	1002	42401	1	39.915961	-80.733858	WGS84	Sulfur dioxide	2017-06-01	22:00	2	Parts per billion	0.4			FEM	100			West Virginia	Marshall		2017	6	1	22	228	67	10168	260	41	2	0	-9999
54	051	1002	42401	1	39.915961	-80.733858	WGS84	Sulfur dioxide	2017-06-01	23:00	2	Parts per billion	0.4			FEM	100			West Virginia	Marshall		2017	6	1	23	222	67	10167	250	41	2	0	-9999
54	051	1002	42401	1	39.915961	-80.733858	WGS84	Sulfur dioxide	2017-06-02	01:00	2	Parts per billion	0.4			FEM	100			West Virginia	Marshall		2017	6	2	1	189	72	10166	240	26	0	0	-9999
54	051	1002	42401	1	39.915961	-80.733858	WGS84	Sulfur dioxide	2017-06-02	13:00	2	Parts per billion	0.4			FEM	100			West Virginia	Marshall		2017	6	2	13	150	111	10196	-9999	-9999	-9999	-9999	-9999
54	051	1002	42401	1	39.915961	-80.733858	WGS84	Sulfur dioxide	2017-06-02	22:00	2	Parts per billion	0.4			FEM	100			West Virginia	Marshall													
54	051	1002	42401	1	39.915961	-80.733858	WGS84	Sulfur dioxide	2017-06-03	12:00	2	Parts per billion	0.4			FEM	100			West Virginia	Marshall		2017	6	3	12	150	94	-9999	-9999	-9999	-9999	0	-9999
54	051	1002	42401	1	39.915961	-80.733858	WGS84	Sulfur dioxide	2017-06-03	13:00	2	Parts per billion	0.4			FEM	100			West Virginia	Marshall		2017	6	3	13	-9999	-9999	-9999	-9999	-9999	-9999	0	-9999
54	051	1002	42401	1	39.915961	-80.733858	WGS84	Sulfur dioxide	2017-06-03	18:00	2	Parts per billion	0.4			FEM	100			West Virginia	Marshall		2017	6	3	18	250	83	10183	-9999	31	0	0	-9999
54	051	1002	42401	1	39.915961	-80.733858	WGS84	Sulfur dioxide	2017-06-03	21:00	2	Parts per billion	0.4			FEM	100			West Virginia	Marshall		2017	6	3	21	261	94	10172	260	41	0	0	-9999
54	051	1002	42401	1	39.915961	-80.733858	WGS84	Sulfur dioxide	2017-06-04	09:00	2	Parts per billion	0.4			FEM	100			West Virginia	Marshall		2017	6	4	9	167	94	10147	170	21	0	0	-9999
54	051	1002	42401	1	39.915961	-80.733858	WGS84	Sulfur dioxide	2017-06-04	12:00	2	Parts per billion	0.4			FEM	100			West Virginia	Marshall		2017	6	4	12	178	106	10148	210	21	-9999	0	-9999
54	051	1002	42401	1	39.915961	-80.733858	WGS84	Sulfur dioxide	2017-06-04	13:00	2	Parts per billion	0.4			FEM	100			West Virginia	Marshall		2017	6	4	13	189	111	10146	210	41	-9999	0	-9999
54	051	1002	42401	1	39.915961	-80.733858	WGS84	Sulfur dioxide	2017-06-04	14:00	2	Parts per billion	0.4			FEM	100			West Virginia	Marshall		2017	6	4	14	217	128	10143	210	46	4	0	-9999
54	051	1002	42401	1	39.915961	-80.733858	WGS84	Sulfur dioxide	2017-06-04	15:00	2	Parts per billion	0.4			FEM	100			West Virginia	Marshall		2017	6	4	15	244	133	10135	230	57	0	0	-9999
54	051	1002	42401	1	39.915961	-80.733858	WGS84	Sulfur dioxide	2017-06-04	16:00	2	Parts per billion	0.4			FEM	100			West Virginia	Marshall		2017	6	4	16	261	122	10127	240	67	0	0	-9999
54	051	1002	42401	1	39.915961	-80.733858	WGS84	Sulfur dioxide	2017-06-04	17:00	2	Parts per billion	0.4			FEM	100			West Virginia	Marshall		2017	6	4	17	267	117	10122	250	57	2	0	-9999
54	051	1002	42401	1	39.915961	-80.733858	WGS84	Sulfur dioxide	2017-06-04	18:00	2	Parts per billion	0.4			FEM	100			West Virginia	Marshall		2017	6	4	18	272	111	10116	220	62	0	0	-9999
54	051	1002	42401	1	39.915961	-80.733858	WGS84	Sulfur dioxide	2017-06-04	19:00	2	Parts per billion	0.4			FEM	100			West Virginia	Marshall		2017	6	4	19	283	117	10109	250	46	2	0	-9999
54	051	1002	42401	1	39.915961	-80.733858	WGS84	Sulfur dioxide	2017-06-04	20:00	2	Parts per billion	0.4			FEM	100			West Virginia	Marshall		2017	6	4	20	272	122	10102	250	36	4	0	-9999
54	051	1002	42401	1	39.915961	-80.733858	WGS84	Sulfur dioxide	2017-06-04	21:00	2	Parts per billion	0.4			FEM	100			West Virginia	Marshall		2017	6	4	21	267	122	10101	260	41	4	0	-9999
54	051	1002	42401	1	39.915961	-80.733858	WGS84	Sulfur dioxide	2017-06-05	03:00	2	Parts per billion	0.4			FEM	100			West Virginia	Marshall		2017	6	5	3	178	167	10101	220	15	-9999	5	-9999
54	051	1002	42401	1	39.915961	-80.733858	WGS84	Sulfur dioxide	2017-06-05	04:00	2	Parts per billion	0.4			FEM	100			West Virginia	Marshall		2017	6	5	4	178	161	10098	170	36	-9999	23	-9999
54	051	1002	42401	1	39.915961	-80.733858	WGS84	Sulfur dioxide	2017-06-05	05:00	2	Parts per billion	0.4			FEM	100			West Virginia	Marshall		2017	6	5	5	178	167	10095	170	31	-9999	8	-9999
54	051	1002	42401	1	39.915961	-80.733858	WGS84	Sulfur dioxide	2017-06-05	06:00	2	Parts per billion	0.4			FEM	100			West Virginia	Marshall		2017	6	5	6	183	161	10090	190	21	2	3	84
54	051	1002	42401	1	39.915961	-80.733858	WGS84	Sulfur dioxide	2017-06-05	10:00	2	Parts per billion	0.4			FEM	100			West Virginia	Marshall		2017	6	5	10	178	156	10080	260	46	-9999	20	-9999
54	051	1002	42401	1	39.915961	-80.733858	WGS84	Sulfur dioxide	2017-06-05	11:00	2	Parts per billion	0.4			FEM	100			West Virginia	Marshall		2017	6	5	11	172	161	-9999	180	41	-9999	17	-9999
54	051	1002	42401	1	39.915961	-80.733858	WGS84	Sulfur dioxide	2017-06-05	13:00	2	Parts per billion	0.4			FEM	100			West Virginia	Marshall		2017	6	5	13	172	150	10087	250	36	-9999	10	-9999
54	051	1002	42401	1	39.915961	-80.733858	WGS84	Sulfur dioxide	2017-06-05	14:00	2	Parts per billion	0.4			FEM	100			West Virginia	Marshall		2017	6	5	14	178	156	10075	170	51	-9999	3	-9999
54	051	1002	42401	1	39.915961	-80.733858	WGS84	Sulfur dioxide	2017-06-05	17:00	2	Parts per billion	0.4			FEM	100			West Virginia	Marshall		2017	6	5	17	222	178	10074	210	36	-9999	0	-9999
54	051	1002	42401	1	39.915961	-80.733858	WGS84	Sulfur dioxide	2017-06-05	18:00	2	Parts per billion	0.4			FEM	100			West Virginia	Marshall		2017	6	5	18	222	167	10071	230	46	-9999	0	18
54	051	1002	42401	1	39.915961	-80.733858	WGS84	Sulfur dioxide	2017-06-05	19:00	2	Parts per billion	0.4			FEM	100			West Virginia	Marshall		2017	6	5	19	228	172	10066	200	46	4	0	-9999
54	051	1002	42401	1	39.915961	-80.733858	WGS84	Sulfur dioxide	2017-06-05	20:00	2	Parts per billion	0.4			FEM	100			West Virginia	Marshall		2017	6	5	20	228	172	10064	210	31	-9999	0	-9999
54	051	1002	42401	1	39.915961	-80.733858	WGS84	Sulfur dioxide	2017-06-05	21:00	2	Parts per billion	0.4			FEM	100			West Virginia	Marshall		2017	6	5	21	217	178	10056	210	36	-9999	-1	-9999
54	051	1002	42401	1	39.915961	-80.733858	WGS84	Sulfur dioxide	2017-06-05	22:00	2	Parts per billion	0.4			FEM	100			West Virginia	Marshall		2017	6	5	22	206	172	10059	240	36	-9999	97	-9999
54	051	1002	42401	1	39.915961	-80.733858	WGS84	Sulfur dioxide	2017-06-06	00:00	2	Parts per billion	0.4			FEM	100			West Virginia	Marshall		2017	6	6	0	206	178	10066	230	21	-9999	0	97

54	051	1002	42401	1	39.915961	-80.733858	WGS84	Sulfur dioxide	2017-06-09	06:00	2	Parts per billion	0.4			FEM	100		West Virginia	Marshall		2017	6	9	6	128	100	10114	240	15	0	0	-9999
54	051	1002	42401	1	39.915961	-80.733858	WGS84	Sulfur dioxide	2017-06-09	13:00	2	Parts per billion	0.4			FEM	100		West Virginia	Marshall		2017	6	9	13	156	111	10133	210	15	0	0	-9999
54	051	1002	42401	1	39.915961	-80.733858	WGS84	Sulfur dioxide	2017-06-09	14:00	2	Parts per billion	0.4			FEM	100		West Virginia	Marshall		2017	6	9	14	189	111	10135	230	31	0	0	-9999
54	051	1002	42401	1	39.915961	-80.733858	WGS84	Sulfur dioxide	2017-06-09	18:00	2	Parts per billion	0.4			FEM	100		West Virginia	Marshall		2017	6	9	18	239	106	10131	260	62	4	0	-9999
54	051	1002	42401	1	39.915961	-80.733858	WGS84	Sulfur dioxide	2017-06-09	19:00	2	Parts per billion	0.4			FEM	100		West Virginia	Marshall		2017	6	9	19	239	106	10128	250	46	-9999	0	-9999
54	051	1002	42401	1	39.915961	-80.733858	WGS84	Sulfur dioxide	2017-06-09	21:00	2	Parts per billion	0.4			FEM	100		West Virginia	Marshall		2017	6	9	21	244	117	10125	-9999	15	-9999	0	-9999
54	051	1002	42401	1	39.915961	-80.733858	WGS84	Sulfur dioxide	2017-06-09	22:00	2	Parts per billion	0.4			FEM	100		West Virginia	Marshall		2017	6	9	22	233	111	10123	240	36	4	0	-9999
54	051	1002	42401	1	39.915961	-80.733858	WGS84	Sulfur dioxide	2017-06-09	23:00	2	Parts per billion	0.4			FEM	100		West Virginia	Marshall		2017	6	9	23	228	106	10123	250	46	2	0	-9999
54	051	1002	42401	1	39.915961	-80.733858	WGS84	Sulfur dioxide	2017-06-10	00:00	2	Parts per billion	0.4			FEM	100		West Virginia	Marshall		2017	6	10	0	222	106	10127	220	26	-9999	0	-9999
54	051	1002	42401	1	39.915961	-80.733858	WGS84	Sulfur dioxide	2017-06-10	01:00	2	Parts per billion	0.4			FEM	100		West Virginia	Marshall		2017	6	10	1	211	106	10129	220	31	-9999	-1	-9999
54	051	1002	42401	1	39.915961	-80.733858	WGS84	Sulfur dioxide	2017-06-10	02:00	2	Parts per billion	0.4			FEM	100		West Virginia	Marshall		2017	6	10	2	200	111	10132	180	31	4	0	-9999
54	051	1002	42401	1	39.915961	-80.733858	WGS84	Sulfur dioxide	2017-06-10	03:00	2	Parts per billion	0.4			FEM	100		West Virginia	Marshall		2017	6	10	3	189	111	10136	180	36	0	0	-9999
54	051	1002	42401	1	39.915961	-80.733858	WGS84	Sulfur dioxide	2017-06-10	04:00	2	Parts per billion	0.4			FEM	100		West Virginia	Marshall		2017	6	10	4	183	111	10136	190	41	0	0	-9999
54	051	1002	42401	1	39.915961	-80.733858	WGS84	Sulfur dioxide	2017-06-10	09:00	2	Parts per billion	0.4			FEM	100		West Virginia	Marshall		2017	6	10	9	178	111	10143	210	41	0	0	-9999
54	051	1002	42401	1	39.915961	-80.733858	WGS84	Sulfur dioxide	2017-06-10	11:00	2	Parts per billion	0.4			FEM	100		West Virginia	Marshall		2017	6	10	11	183	117	10156	230	36	0	0	-9999
54	051	1002	42401	1	39.915961	-80.733858	WGS84	Sulfur dioxide	2017-06-10	12:00	2	Parts per billion	0.4			FEM	100		West Virginia	Marshall		2017	6	10	12	189	122	10161	220	41	4	0	-9999
54	051	1002	42401	1	39.915961	-80.733858	WGS84	Sulfur dioxide	2017-06-10	13:00	2	Parts per billion	0.4			FEM	100		West Virginia	Marshall		2017	6	10	13	194	128	10171	210	36	-9999	0	-9999
54	051	1002	42401	1	39.915961	-80.733858	WGS84	Sulfur dioxide	2017-06-10	14:00	2	Parts per billion	0.4			FEM	100		West Virginia	Marshall		2017	6	10	14	194	133	10172	200	31	-9999	0	-9999
54	051	1002	42401	1	39.915961	-80.733858	WGS84	Sulfur dioxide	2017-06-10	16:00	2	Parts per billion	0.4			FEM	100		West Virginia	Marshall		2017	6	10	16	239	156	10174	230	41	2	0	-9999
54	051	1002	42401	1	39.915961	-80.733858	WGS84	Sulfur dioxide	2017-06-10	17:00	2	Parts per billion	0.4			FEM	100		West Virginia	Marshall		2017	6	10	17	256	156	10174	220	46	0	0	-9999
54	051	1002	42401	1	39.915961	-80.733858	WGS84	Sulfur dioxide	2017-06-11	00:00	2	Parts per billion	0.4			FEM	100		West Virginia	Marshall		2017	6	11	0	256	117	10163	220	36	0	0	-9999
54	051	1002	42401	1	39.915961	-80.733858	WGS84	Sulfur dioxide	2017-06-11	01:00	2	Parts per billion	0.4			FEM	100		West Virginia	Marshall		2017	6	11	1	239	117	10166	210	31	0	0	-9999
54	051	1002	42401	1	39.915961	-80.733858	WGS84	Sulfur dioxide	2017-06-11	02:00	2	Parts per billion	0.4			FEM	100		West Virginia	Marshall		2017	6	11	2	222	128	10171	190	36	0	0	-9999
54	051	1002	42401	1	39.915961	-80.733858	WGS84	Sulfur dioxide	2017-06-11	03:00	2	Parts per billion	0.4			FEM	100		West Virginia	Marshall		2017	6	11	3	217	133	10175	180	36	0	0	-9999
54	051	1002	42401	1	39.915961	-80.733858	WGS84	Sulfur dioxide	2017-06-11	04:00	2	Parts per billion	0.4			FEM	100		West Virginia	Marshall		2017	6	11	4	206	133	10177	200	31	0	0	-9999
54	051	1002	42401	1	39.915961	-80.733858	WGS84	Sulfur dioxide	2017-06-11	05:00	2	Parts per billion	0.4			FEM	100		West Virginia	Marshall		2017	6	11	5	200	139	10177	190	36	0	0	-9999
54	051	1002	42401	1	39.915961	-80.733858	WGS84	Sulfur dioxide	2017-06-11	11:00	2	Parts per billion	0.4			FEM	100		West Virginia	Marshall		2017	6	11	11	189	144	10205	210	31	0	0	-9999
54	051	1002	42401	1	39.915961	-80.733858	WGS84	Sulfur dioxide	2017-06-11	12:00	2	Parts per billion	0.4			FEM	100		West Virginia	Marshall		2017	6	11	12	206	150	10210	220	26	0	0	-9999
54	051	1002	42401	1	39.915961	-80.733858	WGS84	Sulfur dioxide	2017-06-11	17:00	2	Parts per billion	0.4			FEM	100		West Virginia	Marshall		2017	6	11	17	272	144	10200	250	57	0	0	-9999
54	051	1002	42401	1	39.915961	-80.733858	WGS84	Sulfur dioxide	2017-06-11	20:00	2	Parts per billion	0.4			FEM	100		West Virginia	Marshall		2017	6	11	20	283	156	10196	260	36	-9999	0	-9999
54	051	1002	42401	1	39.915961	-80.733858	WGS84	Sulfur dioxide	2017-06-11	21:00	2	Parts per billion	0.4			FEM	100		West Virginia	Marshall		2017	6	11	21	283	150	10193	220	41	4	0	-9999
54	051	1002	42401	1	39.915961	-80.733858	WGS84	Sulfur dioxide	2017-06-11	22:00	2	Parts per billion	0.4			FEM	100		West Virginia	Marshall		2017	6	11	22	278	150	10193	250	41	2	0	-9999
54	051	1002	42401	1	39.915961	-80.733858	WGS84	Sulfur dioxide	2017-06-11	23:00	2	Parts per billion	0.4			FEM	100		West Virginia	Marshall		2017	6	11	23	283	150	10188	250	46	0	0	-9999
54	051	1002	42401	1	39.915961	-80.733858	WGS84	Sulfur dioxide	2017-06-12	00:00	2	Parts per billion	0.4			FEM	100		West Virginia	Marshall		2017	6	12	0	272	156	10187	240	31	0	0	-9999
54	051	1002	42401	1	39.915961	-80.733858	WGS84	Sulfur dioxide	2017-06-12	01:00	2	Parts per billion	0.4			FEM	100		West Virginia	Marshall		2017	6	12	1	256	150	10183	200	31	0	0	-9999
54	051	1002	42401	1	39.915961	-80.733858	WGS84	Sulfur dioxide	2017-06-12	02:00	2	Parts per billion	0.4			FEM	100		West Virginia	Marshall		2017	6	12	2	239	156	10184	190	31	0	0	-9999
54	051	1002	42401	1	39.915961	-80.733858	WGS84	Sulfur dioxide	2017-06-12	03:00	2	Parts per billion	0.4			FEM	100		West Virginia	Marshall		2017	6	12	3	233	156	10185	180	31	0	0	-9999
54	051	1002	42401	1	39.915961	-80.733858	WGS84	Sulfur dioxide	2017-06-12	06:00	2	Parts per billion	0.4			FEM	100		West Virginia	Marshall		2017	6	12	6	211	156	10185	190	36	0	0	-9999
54	051	1002	42401	1	39.915961	-80.733858	WGS84	Sulfur dioxide	2017-06-12	14:00	2	Parts per billion	0.4			FEM	100		West Virginia	Marshall		2017	6	12	14	244	172	10204	220	36	0	0	-9999
54	051	1002	42401	1	39.915961	-80.733858	WGS84	Sulfur dioxide	2017-06-12	15:00	2	Parts per billion	0.4			FEM	100		West Virginia	Marshall		2017	6	12	15	267	183	10199	240	26	0	0	-9999
54	051	1002	42401	1	39.915961	-80.733858	WGS84	Sulfur dioxide	2017-06-12	16:00	2	Parts per billion	0.4			FEM	100		West Virginia	Marshall		2017	6	12	16	272	178	10197	240	41	4	0	-9999
54	051	1002	42401	1	39.915961	-80.733858	WGS84	Sulfur dioxide	2017-06-12	17:00	2	Parts per billion	0.4			FEM	100		West Virginia	Marshall		2017	6	12	17	272	167	10195	230	36	-9999	0	-9999
54	051	1002	42401	1	39.915961	-80.733858	WGS84	Sulfur dioxide	2017-06-12	18:00	2	Parts per billion	0.4			FEM	100		West Virginia	Marshall		2017	6	12	18	294	172	10187	210	36	4	0	-9999
54	051	1002	42401	1	39.915961	-80.733858	WGS84	Sulfur dioxide	2017-06-13	04:00	2	Parts per billion	0.4			FEM	100		West Virginia	Marshall		2017	6	13	4	239	189	10169	180	21	0	0	-9999
54	051	1002	42401	1	39.915961	-80.733858	WGS84	Sulfur dioxide	2017-06-13	05:00	2	Parts per billion	0.4			FEM	100		West Virginia	Marshall		2017	6	13	5	233	194	10173	180	26	-9999	0	-9999
54	051	1002	42401	1	39.915961	-80.733858	WGS84	Sulfur dioxide	2017-06-13	06:00	2	Parts per billion	0.4			FEM	100		West Virginia	Marshall		2017	6	13	6	233	194	10171	190	26	4	0	-9999
54	051	1002	42401	1	39.915961	-80.733858	WGS84	Sulfur dioxide	2017-06-13	07:00	2	Parts per billion	0.4			FEM	100		West Virginia	Marshall		2017	6	13	7	222	189	10168	180	21	0	0	-9999
54	051	1002	42401	1	39.915961	-80.733858	WGS84	Sulfur dioxide	2017-06-13	08:00	2	Parts per billion	0.4			FEM	100		West Virginia	Marshall		2017	6	13	8	222	189	10164	190	26	0	0	-9999
54	051	1002	42401	1	39.915961	-80.733858	WGS84	Sulfur dioxide	2017-06-13	09:00	2	Parts per billion	0.4			FEM	100		West Virginia	Marshall		2017	6	13	9	222	183	10166	200	21	0	0	-9999
54	051	1002	42401	1	39.915961	-80.733858	WGS84	Sulfur dioxide	2017-06-13	11:00	2	Parts per billion	0.4			FEM	100		West Virginia	Marshall		2017	6	13	11	217	183	10171	200	26	0	0	-9999
54	051	1002	42401	1	39.915961	-80.733858	WGS84	Sulfur dioxide	2017-06-13	12:00	2	Parts per billion	0.4			FEM	100		West Virginia	Marshall		2017	6	13	12	228	194	10169	200	31	0	0	-9999
54	051	1002	42401	1	39.915961	-80.733858	WGS84	Sulfur dioxide	2017-06-13	13:00	2	Parts per billion	0.4			FEM	100		West Virginia	Marshall		2017	6	13	13	244	200	10171	230	31	4	0	-9999
54	051	1002	42401	1	39.915961	-80.733858	WGS84	Sulfur dioxide	2017-06-13	14:00	2	Parts per billion	0.4			FEM	100		West Virginia	Marshall		2017	6	13	14	267	211	10172	250	31	0	0	-9999
54	051	1002	42401	1	39.915961	-80.733858	WGS84	Sulfur dioxide	2017-06-13	16:00	2	Parts per billion	0.4			FEM	100		West Virginia	Marshall		2017	6	13	16	294	217	10164	220	15	0	0	-9999
54	051	1002	42401	1	39.915961	-80.733858	WGS84	Sulfur dioxide	2017-06-13	17:00	2	Parts per billion	0.4			FEM	100		West Virginia	Marshall		2017	6	13	17	289	217	10158	190	26	2	0	-9999
54	051	1002	42401	1	39.915961	-80.733858	WGS84	Sulfur dioxide	2017-06-13	18:00	2	Parts per billion	0.4			FEM	100		West Virginia	Marshall		2017	6	13	18	311	206	10149	200	21	0	0	-9999
54	051	1002	42401	1	39.915961	-80.733858	WGS84	Sulfur dioxide	2017-06-13	19:00	2	Parts per billion	0.4			FEM	100		West Virginia	Marshall		2017	6	13	19	289	206	10150	220	62	4	0	-9999
54	051	1002	42401	1	39.915961	-80.733858	WGS84	Sulfur dioxide	2017-06-13	20:00	2	Parts per billion	0.4			FEM	100		West Virginia	Marshall		2017	6	13	20	261	194	10154	240	46	0	0	-9999
54	051	1002	42401	1	39.915961	-80.733858	WGS84	Sulfur dioxide	2017-06-13	21:00	2	Parts per billion	0.4			FEM	100		West Virginia	Marshall		2017	6	13	21	250	200	10152	260	36	0	0	-9999
54	051	1002	42401	1	39.915961	-80.733858	WGS84	Sulfur dioxide	2017-06-13	22:00	2	Parts per billion	0.4			FEM	100		West Virginia	Marshall		2017	6	13	22	250	206	10153	250	31	0	0	-9999
54	051	1002	42401	1	39.915961	-80.733858	WGS84	Sulfur dioxide	2017-06-13	23:00	2	Parts per billion	0.4			FEM	100		West Virginia	Marshall		2017	6	13	23	250	194	10157	210	46	0	0	-9999
54	051	1002	42401	1	39.915961	-80.733858	WGS84	Sulfur dioxide	2017-06-14	00:00	2	Parts per billion	0.4			FEM	100		West Virginia	Marshall		2017	6	14	0	239	189	10148	210	31	0	0	-9999
54	051	1002	42401	1	39.915961	-80.733858	WGS84	Sulfur dioxide	2017-06-14	01:00	2	Parts per billion	0.4			FEM	100		West Virginia	Marshall		2017	6	14	1	228	189	10156	260	26	0	0	-9999
54	051	1002	42401	1	39.915961	-80.733858	WGS84	Sulfur dioxide	2017-06-14	02:00	2	Parts per billion	0.4			FEM	100		West Virginia	Marshall		2017	6	14	2	222	189	10159	210	21	0	0	-9999
54	051	1002	42401	1	39.915961	-80.733858	WGS84	Sulfur dioxide	2017-06-14	03:00	2	Parts per billion	0.4			FEM	100		West Virginia	Marshall		2017	6	14	3	217	189	10163	240	26	0	0	-9999
54	051	1002	42401	1	39.915961	-80.733858	WGS84	Sulfur dioxide	2017-06-14	04:00	2	Parts per billion	0.4			FEM	100		West Virginia	Marshall		2017	6	14	4	206	189	10158	200	26	0	0	-9999
54	051	1002	42401	1	39.915961	-80.733858	WGS84	Sulfur dioxide	2017-06-14	05:00	2	Parts per billion	0.4			FEM	100		West Virginia	Marshall		2017	6	14	5	206	189	10157	250	26	0	0	-9999
54	051	1002	42401	1	39.915961	-80.733858	WGS84	Sulfur dioxide	2017-06-14	06:00	2	Parts per billion	0.4			FEM	100		West Virginia	Marshall		2017	6	14	6	200	189	10153	220	26	0	0	-9999
54	051	1002	42401	1	39.915961	-80.733858	WGS84	Sulfur dioxide	2017-06-14	07:00	2	Parts per billion	0.4			FEM	100		West Virginia	Marshall		2017	6	14	7	200	189	10155	230	21	0	0	-9999
54	051	1002	42401	1	39.915961	-80.733858	WGS84	Sulfur dioxide	2017-06-14	08:00	2	Parts per billion	0.4			FEM	100		West Virginia	Marshall		2017	6	14	8	194	183	-9999	190	21	-9999	0	-9999
54	051	1002	42401	1	39.915961	-80.733858	WGS84	Sulfur dioxide	2017-06-14	09:00	2	Parts per billion	0.4			FEM	100		West Virginia	Marshall		2017	6	14	9	189	183	10162	190	15	9	0	-9999
54	051	1002	42401	1	39.915961	-80.733858	WGS84	Sulfur dioxide	2017-06-14	10:00	2	Parts per billion	0.4			FEM	100		West Virginia	Marshall		2017	6	14	10	189	183	10165	170	21	9	0	-9999
54	051	1002	42401	1	39.915961	-80.733858	WGS84	Sulfur dioxide	2017-06-14	12:00	2	Parts per billion	0.4			FEM	100		West Virginia	Marshall		2017	6	14	12	206	194	10171	210	15	9	0	-9999
54	051	1002	42401	1	39.915961	-80.733858	WGS84	Sulfur dioxide	2017-06-14	13:00	2	Parts per billion	0.4			FEM	100		West Virginia	Marshall		2017	6	14	13	206	194	10172	240	15	-9999	0	-9999
54	051	1002	42401	1	39.915961	-80.733858	WGS84	Sulfur dioxide	2017-06-14	15:00	2	Parts per billion	0.4			FEM	100		West Virginia	Marshall		2017	6	14	15	239	200	10170	250	15	-9999	0	-9999
54	051	1002	42401	1	39.915961	-80.733858	WGS84	Sulfur dioxide	2017-06-14	16:00	2	Parts per billion	0.4			FEM	100		West Virginia	Marshall		2017	6	14	16	244	206	10172	-9999	-9999	-9999	0	-9999
54	051	1002	42401	1	39.915961	-80.733858	WGS84	Sulfur dioxide	2017-06-14	17:00	2	Parts per billion	0.4			FEM	100		West Virginia	Marshall		2017	6	14	17	256	206	10170	250	36	-9999	0	-9999
54	051	1002	42401	1	39.915961	-80.733858	WGS84	Sulfur dioxide	2017-06-14	18:00	2	Parts per billion	0.4			FEM	100		West Virginia	Marshall		2017	6	14	18	278	206	10163	210	36	2	0	-9999
54	051	1002	42401	1	39.915961	-80.733858	WGS84	Sulfur dioxide	2017-06-14	19:00	2	Parts per billion	0.4			FEM	100		West Virginia	Marshall		2017	6	14	19	283	211	10155	-9999	-9999	0	0	-9999
54	051	1002	42401	1	39.915961	-80.733858	WGS84	Sulfur dioxide	2017-06-14	20:00	2	Parts per billion	0.4			FEM	100		West Virginia	Marshall		2017	6	14	20	289	200	10150	210	31	0	0	-9999
54	051	1002	42401	1	39.915961	-80.733858	WGS84	Sulfur dioxide	2017-06-14	21:00	2	Parts per billion	0.4			FEM	100		West Virginia	Marshall		2017	6	14	21	294	194	10140	250	31	0	0	-9999
54	051	1002	42401	1	39.915961	-80.733858	WGS84	Sulfur dioxide	2017-06-14	22:00	2	Parts per billion	0.4			FEM	100		West Virginia	Marshall		2017	6	14	22	300	189	10139	-9999	-9999	0	0	-9999

54	051	1002	42401		1	39.915961	-80.733858	WGS84	Sulfur dioxide	2017-06-14	23:00		2	Parts per billion	0.4			FEM	100			West Virginia	Marshall		2017	6	14	23	283	183	10138	-9999	-9999	0	0	-9999
54	051	1002	42401		1	39.915961	-80.733858	WGS84	Sulfur dioxide	2017-06-15	00:00		2	Parts per billion	0.4			FEM	100			West Virginia	Marshall		2017	6	15	0	244	183	10138	-9999	15	0	0	-9999
54	051	1002	42401		1	39.915961	-80.733858	WGS84	Sulfur dioxide	2017-06-15	01:00		2	Parts per billion	0.4			FEM	100			West Virginia	Marshall		2017	6	15	1	233	189	10150	230	15	0	0	-9999
54	051	1002	42401		1	39.915961	-80.733858	WGS84	Sulfur dioxide	2017-06-15	02:00		2	Parts per billion	0.4			FEM	100			West Virginia	Marshall		2017	6	15	2	233	189	10150	230	15	0	0	-9999
54	051	1002	42401		1	39.915961	-80.733858	WGS84	Sulfur dioxide	2017-06-15	03:00		2	Parts per billion	0.4			FEM	100			West Virginia	Marshall		2017	6	15	3	239	194	10154	230	21	4	0	-9999
54	051	1002	42401		1	39.915961	-80.733858	WGS84	Sulfur dioxide	2017-06-15	04:00		2	Parts per billion	0.4			FEM	100			West Virginia	Marshall		2017	6	15	4	239	194	10154	230	21	4	0	-9999
54	051	1002	42401		1	39.915961	-80.733858	WGS84	Sulfur dioxide	2017-06-15	05:00		2	Parts per billion	0.4			FEM	100			West Virginia	Marshall		2017	6	15	5	239	194	10154	230	21	4	0	-9999
54	051	1002	42401		1	39.915961	-80.733858	WGS84	Sulfur dioxide	2017-06-15	06:00		2	Parts per billion	0.4			FEM	100			West Virginia	Marshall		2017	6	15	6	222	189	10139	180	31	0	0	-9999
54	051	1002	42401		1	39.915961	-80.733858	WGS84	Sulfur dioxide	2017-06-15	07:00		2	Parts per billion	0.4			FEM	100			West Virginia	Marshall		2017	6	15	7	217	189	10134	240	15	0	0	-9999
54	051	1002	42401		1	39.915961	-80.733858	WGS84	Sulfur dioxide	2017-06-15	08:00		2	Parts per billion	0.4			FEM	100			West Virginia	Marshall		2017	6	15	8	211	189	10132	180	26	0	0	-9999
54	051	1002	42401		1	39.915961	-80.733858	WGS84	Sulfur dioxide	2017-06-15	09:00		2	Parts per billion	0.4			FEM	100			West Virginia	Marshall		2017	6	15	9	206	189	10133	170	26	-9999	0	-9999
54	051	1002	42401		1	39.915961	-80.733858	WGS84	Sulfur dioxide	2017-06-15	10:00		2	Parts per billion	0.4			FEM	100			West Virginia	Marshall		2017	6	15	10	206	189	10132	170	46	0	0	-9999
54	051	1002	42401		1	39.915961	-80.733858	WGS84	Sulfur dioxide	2017-06-15	11:00		2	Parts per billion	0.4			FEM	100			West Virginia	Marshall		2017	6	15	11	206	189	10137	190	26	4	0	-9999
54	051	1002	42401		1	39.915961	-80.733858	WGS84	Sulfur dioxide	2017-06-15	12:00		2	Parts per billion	0.4			FEM	100			West Virginia	Marshall		2017	6	15	12	211	189	10136	180	46	0	0	-9999
54	051	1002	42401		1	39.915961	-80.733858	WGS84	Sulfur dioxide	2017-06-15	15:00		2	Parts per billion	0.4			FEM	100			West Virginia	Marshall		2017	6	15	15	261	200	10129	180	26	4	0	-9999
54	051	1002	42401		1	39.915961	-80.733858	WGS84	Sulfur dioxide	2017-06-15	16:00		2	Parts per billion	0.4			FEM	100			West Virginia	Marshall		2017	6	15	16	283	206	10124	180	51	2	0	-9999
54	051	1002	42401		1	39.915961	-80.733858	WGS84	Sulfur dioxide	2017-06-15	17:00		2	Parts per billion	0.4			FEM	100			West Virginia	Marshall		2017	6	15	17	283	206	10117	200	46	-9999	0	-9999
54	051	1002	42401		1	39.915961	-80.733858	WGS84	Sulfur dioxide	2017-06-15	18:00		2	Parts per billion	0.4			FEM	100			West Virginia	Marshall		2017	6	15	18	294	200	10105	190	46	4	0	-9999
54	051	1002	42401		1	39.915961	-80.733858	WGS84	Sulfur dioxide	2017-06-15	19:00		2	Parts per billion	0.4			FEM	100			West Virginia	Marshall		2017	6	15	19	217	178	-9999	230	46	-9999	160	-9999
54	051	1002	42401		1	39.915961	-80.733858	WGS84	Sulfur dioxide	2017-06-16	04:00		2	Parts per billion	0.4			FEM	100			West Virginia	Marshall		2017	6	16	4	194	189	-9999	180	21	0	0	-9999
54	051	1002	42401		1	39.915961	-80.733858	WGS84	Sulfur dioxide	2017-06-16	05:00		2	Parts per billion	0.4			FEM	100			West Virginia	Marshall		2017	6	16	5	206	194	10111	170	26	0	0	-9999
54	051	1002	42401		1	39.915961	-80.733858	WGS84	Sulfur dioxide	2017-06-16	09:00		2	Parts per billion	0.4			FEM	100			West Virginia	Marshall		2017	6	16	9	189	183	-9999	170	21	9	0	-9999
54	051	1002	42401		1	39.915961	-80.733858	WGS84	Sulfur dioxide	2017-06-16	14:00		2	Parts per billion	0.4			FEM	100			West Virginia	Marshall		2017	6	16	14	228	206	10125	-9999	15	-9999	0	-9999
54	051	1002	42401		1	39.915961	-80.733858	WGS84	Sulfur dioxide	2017-06-16	17:00		2	Parts per billion	0.4			FEM	100			West Virginia	Marshall		2017	6	16	17	233	194	10120	240	21	-9999	10	-9999
54	051	1002	42401		1	39.915961	-80.733858	WGS84	Sulfur dioxide	2017-06-16	19:00		2	Parts per billion	0.4			FEM	100			West Virginia	Marshall		2017	6	16	19	250	211	10111	-9999	15	4	-1	-9999
54	051	1002	42401		1	39.915961	-80.733858	WGS84	Sulfur dioxide	2017-06-16	20:00		2	Parts per billion	0.4			FEM	100			West Virginia	Marshall		2017	6	16	20	244	194	10113	210	31	4	0	-9999
54	051	1002	42401		1	39.915961	-80.733858	WGS84	Sulfur dioxide	2017-06-16	21:00		2	Parts per billion	0.4			FEM	100			West Virginia	Marshall		2017	6	16	21	261	194	10110	190	26	4	0	-9999
54	051	1002	42401		1	39.915961	-80.733858	WGS84	Sulfur dioxide	2017-06-17	14:00		2	Parts per billion	0.4			FEM	100			West Virginia	Marshall		2017	6	17	14	244	200	10110	190	26	0	0	-9999
54	051	1002	42401		1	39.915961	-80.733858	WGS84	Sulfur dioxide	2017-06-17	18:00		2	Parts per billion	0.4			FEM	100			West Virginia	Marshall		2017	6	17	18	289	183	10095	200	36	0	0	-9999
54	051	1002	42401		1	39.915961	-80.733858	WGS84	Sulfur dioxide	2017-06-17	19:00		2	Parts per billion	0.4			FEM	100			West Virginia	Marshall		2017	6	17	19	283	183	10094	190	31	-9999	0	-9999
54	051	1002	42401		1	39.915961	-80.733858	WGS84	Sulfur dioxide	2017-06-17	23:00		2	Parts per billion	0.4			FEM	100			West Virginia	Marshall		2017	6	17	23	-9999	-9999	-9999	-9999	-9999	-9999	0	-9999
54	051	1002	42401		1	39.915961	-80.733858	WGS84	Sulfur dioxide	2017-06-18	00:00		2	Parts per billion	0.4			FEM	100			West Virginia	Marshall		2017	6	18	0	-9999	-9999	-9999	-9999	-9999	-9999	0	-9999
54	051	1002	42401		1	39.915961	-80.733858	WGS84	Sulfur dioxide	2017-06-18	01:00		2	Parts per billion	0.4			FEM	100			West Virginia	Marshall													
54	051	1002	42401		1	39.915961	-80.733858	WGS84	Sulfur dioxide	2017-06-18	02:00		2	Parts per billion	0.4			FEM	100			West Virginia	Marshall													
54	051	1002	42401		1	39.915961	-80.733858	WGS84	Sulfur dioxide	2017-06-18	03:00		2	Parts per billion	0.4			FEM	100			West Virginia	Marshall		2017	6	18	3	-9999	-9999	-9999	-9999	-9999	-9999	0	-9999
54	051	1002	42401		1	39.915961	-80.733858	WGS84	Sulfur dioxide	2017-06-18	05:00		2	Parts per billion	0.4			FEM	100			West Virginia	Marshall		2017	6	18	5	233	189	10083	190	26	0	0	-9999
54	051	1002	42401		1	39.915961	-80.733858	WGS84	Sulfur dioxide	2017-06-18	06:00		2	Parts per billion	0.4			FEM	100			West Virginia	Marshall		2017	6	18	6	228	189	10080	180	31	0	0	-9999
54	051	1002	42401		1	39.915961	-80.733858	WGS84	Sulfur dioxide	2017-06-18	07:00		2	Parts per billion	0.4			FEM	100			West Virginia	Marshall		2017	6	18	7	222	189	10080	170	36	2	0	-9999
54	051	1002	42401		1	39.915961	-80.733858	WGS84	Sulfur dioxide	2017-06-18	08:00		2	Parts per billion	0.4			FEM	100			West Virginia	Marshall		2017	6	18	8	222	189	10077	180	41	0	0	-9999
54	051	1002	42401		1	39.915961	-80.733858	WGS84	Sulfur dioxide	2017-06-18	09:00		2	Parts per billion	0.4			FEM	100			West Virginia	Marshall		2017	6	18	9	222	189	10079	200	51	0	0	-9999
54	051	1002	42401		1	39.915961	-80.733858	WGS84	Sulfur dioxide	2017-06-18	10:00		2	Parts per billion	0.4			FEM	100			West Virginia	Marshall		2017	6	18	10	222	189	-9999	180	57	0	0	-9999
54	051	1002	42401		1	39.915961	-80.733858	WGS84	Sulfur dioxide	2017-06-18	11:00		2	Parts per billion	0.4			FEM	100			West Virginia	Marshall		2017	6	18	11	222	189	-9999	190	51	0	0	-9999
54	051	1002	42401		1	39.915961	-80.733858	WGS84	Sulfur dioxide	2017-06-18	12:00		2	Parts per billion	0.4			FEM	100			West Virginia	Marshall		2017	6	18	12	228	189	-9999	210	62	0	0	-9999
54	051	1002	42401		1	39.915961	-80.733858	WGS84	Sulfur dioxide	2017-06-18	13:00		2	Parts per billion	0.4			FEM	100			West Virginia	Marshall		2017	6	18	13	244	194	-9999	200	62	0	0	-9999
54	051	1002	42401		1	39.915961	-80.733858	WGS84	Sulfur dioxide	2017-06-18	14:00		2	Parts per billion	0.4			FEM	100			West Virginia	Marshall		2017	6	18	14	261	194	-9999	210	72	0	0	-9999
54	051	1002	42401		1	39.915961	-80.733858	WGS84	Sulfur dioxide	2017-06-18	15:00		2	Parts per billion	0.4			FEM	100			West Virginia	Marshall		2017	6	18	15	272	194	-9999	200	88	0	0	-9999
54	051	1002	42401		1	39.915961	-80.733858	WGS84	Sulfur dioxide	2017-06-18	16:00		2	Parts per billion	0.4			FEM	100			West Virginia	Marshall		2017	6	18	16	283	194	10063	190	72	2	0	-9999
54	051	1002	42401		1	39.915961	-80.733858	WGS84	Sulfur dioxide	2017-06-18	17:00		2	Parts per billion	0.4			FEM	100			West Virginia	Marshall		2017	6	18	17	294	189	10063	220	62	2	0	-9999
54	051	1002	42401		1	39.915961	-80.733858	WGS84	Sulfur dioxide	2017-06-18	18:00		2	Parts per billion	0.4			FEM	100			West Virginia	Marshall		2017	6	18	18	294	194	10060	200	67	2	0	-9999
54	051	1002	42401		1	39.915961	-80.733858	WGS84	Sulfur dioxide	2017-06-18	20:00		2	Parts per billion	0.4			FEM	100			West Virginia	Marshall		2017	6	18	20	289	194	10055	190	67	-9999	0	-9999
54	051	1002	42401		1	39.915961	-80.733858	WGS84	Sulfur dioxide	2017-06-18	21:00		2	Parts per billion	0.4			FEM	100			West Virginia	Marshall		2017	6	18	21	222	206	10068	220	21	-9999	36	-9999
54	051	1002	42401		1	39.915961	-80.733858	WGS84	Sulfur dioxide	2017-06-18	22:00		2	Parts per billion	0.4			FEM	100			West Virginia	Marshall		2017	6	18	22	211	194	10066	220	21	4	84	-9999
54	051	1002	42401		1	39.915961	-80.733858	WGS84	Sulfur dioxide	2017-06-18	23:00		2	Parts per billion	0.4			FEM	100			West Virginia	Marshall		2017	6	18	23	222	200	10065	190	36	-9999	3	-9999
54	051	1002	42401		1	39.915961	-80.733858	WGS84	Sulfur dioxide	2017-06-19	00:00		2	Parts per billion	0.4			FEM	100			West Virginia	Marshall		2017	6	19	0	217	206	10074	190	57	4	3	124
54	051	1002	42401		1	39.915961	-80.733858	WGS84	Sulfur dioxide	2017-06-19	01:00		2	Parts per billion	0.4			FEM	100			West Virginia	Marshall		2017	6	19	1	211	194	10077	210	51	-9999	-1	-9999
54	051	1002	42401		1	39.915961	-80.733858	WGS84	Sulfur dioxide	2017-06-19	02:00		2	Parts per billion	0.4			FEM	100			West Virginia	Marshall		2017	6	19	2	217	194	10077	210	62	2	0	-9999
54	051	1002	42401		1	39.915961	-80.733858	WGS84	Sulfur dioxide	2017-06-19	03:00		2	Parts per billion	0.4			FEM	100			West Virginia	Marshall		2017	6	19	3	217	194	10076	220	41	0	0	-9999
54	051	1002	42401		1	39.915961	-80.733858	WGS84	Sulfur dioxide	2017-06-19	04:00		2	Parts per billion	0.4			FEM	100			West Virginia	Marshall		2017	6	19	4	217	194	10084	230	31	-9999	0	-9999
54	051	1002	42401		1	39.915961	-80.733858	WGS84	Sulfur dioxide	2017-06-19	05:00		2	Parts per billion	0.4			FEM	100			West Virginia	Marshall		2017	6	19	5	211	189	10086	240	36	-9999	0	-9999
54	051	1002	42401		1	39.915961	-80.733858	WGS84	Sulfur dioxide	2017-06-19	06:00		2	Parts per billion	0.4			FEM	100			West Virginia	Marshall		2017	6	19	6	211	183	10082	230	26	-9999	3	3
54	051	1002	42401		1	39.915961	-80.733858	WGS84	Sulfur dioxide	2017-06-19	07:00		2	Parts per billion	0.4			FEM	100			West Virginia	Marshall		2017	6	19	7	206	189	10083	210	36	-9999	0	-9999
54	051	1002	42401		1	39.915961	-80.733858	WGS84	Sulfur dioxide	2017-06-19	09:00		2	Parts per billion	0.4			FEM	100			West Virginia	Marshall		2017	6	19	9	189	172	10091	210	15	-9999	-1	-9999
54	051	1002	42401		1	39.915961	-80.733858	WGS84	Sulfur dioxide	2017-06-19	10:00		2	Parts per billion	0.4			FEM	100			West Virginia	Marshall		2017	6	19	10	183	172	10096	250	26	-9999	3	-9999
54	051	1002	42401		1	39.915961	-80.733858	WGS84	Sulfur dioxide	2017-06-19	13:00		2	Parts per billion	0.4			FEM	100			West Virginia	Marshall		2017	6	19	13	178	167	10103	230	31	-9999	5	-9999
54	051	1002	42401		1	39.915961	-80.733858	WGS84	Sulfur dioxide	2017-06-19	14:00		2	Parts per billion	0.4			FEM	100			West Virginia	Marshall		2017	6	19	14	194	172	10106	230	26	-9999	0	-9999
54	051	1002	42401		1	39.915961	-80.733858	WGS84	Sulfur dioxide	2017-06-19	15:00		2	Parts per billion	0.4			FEM	100			West Virginia	Marshall		2017	6	19	15	200	172	-9999	230	21	-9999	0	-9999
54	051	1002	42401		1	39.915961	-80.733858	WGS84	Sulfur dioxide	2017-06-19	17:00		2	Parts per billion	0.4			FEM	100			West Virginia	Marshall		2017	6	19	17	222	161	10111	250	41	-9999	0	-9999
54	051	1002	42401		1	39.915961	-80.733858	WGS84	Sulfur dioxide	2017-06-19	18:00		2	Parts per billion	0.4			FEM	100			West Virginia	Marshall		2017	6	19	18	244	161	10106	240	36	2	0	8
54	051	1002	42401		1	39.915961	-80.733858	WGS84	Sulfur dioxide	2017-06-19	19:00		2	Parts per billion	0.4			FEM	100			West Virginia	Marshall		2017	6	19	19	239	139	10101	250	67	-9999	0	-9999
54	051	1002	42401		1	39.915961	-80.733858	WGS84	Sulfur dioxide	2017-06-19	20:00		2	Parts per billion	0.4			FEM	100			West Virginia	Marshall		2017	6	19	20	250	128	10095	240	72	2	0	-9999
54	051	1002	42401		1	39.915961	-80.733858	WGS84	Sulfur dioxide	2017-06-19	21:00		2	Parts per billion	0.4			FEM	100			West Virginia	Marshall		2017	6	19	21	256	133	10096	250	51	2	0	-9999
54	051	1002	42401		1	39.915961	-80.733858	WGS84	Sulfur dioxide	2017-06-19	22:00		2	Parts per billion	0.4			FEM	100			West Virginia	Marshall		2017	6	19	22	250	139	10098	220	57	4	0	-9999
54	051	1002	42401		1	39.915961	-80.733858	WGS84	Sulfur dioxide	2017-06-20	00:00		2	Parts per billion	0.4			FEM	100			West Virginia	Marshall		2017	6	20	0	183	139	10117	260	31	-9999	-1	-1
54	051	1002	42401		1	39.915961	-80.733858	WGS84	Sulfur dioxide	2017-06-20	01:00		2	Parts per billion	0.4			FEM	100			West Virginia	Marshall		2017	6	20	1	178	144	10122	210	36	-9999	-1	-9999
54	051	1002	42401		1	39.915961	-80.733858	WGS84	Sulfur dioxide	2017-06-20	02:00		2	Parts per billion	0.4			FEM	100			West Virginia	Marshall		2017	6	20	2	167	144	10128	220	26	0	0	-9999
54	051	1002	42401		1	39.915961	-80.733858	WGS84	Sulfur dioxide	2017-06-20	03:00		2	Parts per billion	0.4			FEM	100			West Virginia	Marshall		2017	6	20	3	172	139	10134	240	31	0	0	-9999
54	051	1002	42401		1	39.915961	-80.733858	WGS84	Sulfur dioxide	2017-06-20	08:00		2	Parts per billion	0.4			FEM	100			West Virginia	Marshall		2017	6	20	8	150	111	10136	210	36	0	0	-9999
54	051	1002	42401		1	39.915961	-80.733858	WGS84	Sulfur dioxide	2017-06-20	09:00		2	Parts per billion	0.4			FEM	100			West Virginia	Marshall		2017	6	20	9	144	106	10140	-9999	15	0	0	-9999
54	051	1002	42401		1	39.915961	-80.733858	WGS84	Sulfur dioxide	2017-06-20	10:00		2	Parts per billion	0.4			FEM	100			West Virginia	Marshall		2017	6	20	10	144	117	10146	-9999	15	2	0	-9999
54	051	1002	42401		1	39.915961	-80.733858	WGS84	Sulfur dioxide	2017-06-20	12:00		2	Parts per billion	0.4			FEM	100			West Virginia	Marshall		2017	6	20	12	167	133	10155	230	31	0	0	-9999
54	051	1002	42401		1	39.915961	-80.733858	WGS84	Sulfur dioxide	2017-06-20	18:00		2	Parts per billion	0.4			FEM	100			West Virginia	Marshall		2017	6	20	18	233	117	10159	-9999	31	-9999	0	-9999
54	051	1002	42401		1	39.915961	-80.733858	WGS84	Sulfur dioxide	2017-06-20	19:00		2	Parts per billion	0.4			FEM	100			West Virginia	Marshall		2017	6	20	19	239	117	10159	250	36	4	0	-9999
54	051	1002	42401		1	39.915961	-80.733858	WGS84	Sulfur dioxide	2017-06-20	20:00		2	Parts per billion	0.4			FEM	100			West Virginia	Marshall		2017	6	20	20	230	110	-9999	250	57	-9999	0	-9999
54	051	1002	42401		1	39.915961	-80.733858	WGS84	Sulfur dioxide	2017-06-20	22:00		2	Parts per billion	0.4			FEM	100			West Virginia	Marshall		2017	6	20	22	244	106	10155	240	41	0	0	-9999
54	051	1002	42401		1	39.915961	-80.733858	WGS84	Sulfur dioxide	2017-06-20	23:00		2	Parts per billion	0.4			FEM	100			West Virginia	Marshall		2017	6	20	23	239	111	10154	240	46	0	0	-9999

54	051	1002	42401	1	39.915961	-80.733858	WGS84	Sulfur dioxide	2017-06-21	00:00	2	Parts per billion	0.4			FEM	100		West Virginia	Marshall		2017	6	21	0	228	122	10152	220	21	0	0	-9999
54	051	1002	42401	1	39.915961	-80.733858	WGS84	Sulfur dioxide	2017-06-21	01:00	2	Parts per billion	0.4			FEM	100		West Virginia	Marshall		2017	6	21	1	211	111	10149	190	31	0	0	-9999
54	051	1002	42401	1	39.915961	-80.733858	WGS84	Sulfur dioxide	2017-06-21	02:00	2	Parts per billion	0.4			FEM	100		West Virginia	Marshall		2017	6	21	2	200	117	10152	170	26	0	0	-9999
54	051	1002	42401	1	39.915961	-80.733858	WGS84	Sulfur dioxide	2017-06-21	03:00	2	Parts per billion	0.4			FEM	100		West Virginia	Marshall		2017	6	21	3	194	117	10152	170	46	0	0	-9999
54	051	1002	42401	1	39.915961	-80.733858	WGS84	Sulfur dioxide	2017-06-21	04:00	2	Parts per billion	0.4			FEM	100		West Virginia	Marshall		2017	6	21	4	189	117	10151	180	31	0	0	-9999
54	051	1002	42401	1	39.915961	-80.733858	WGS84	Sulfur dioxide	2017-06-21	11:00	2	Parts per billion	0.4			FEM	100		West Virginia	Marshall		2017	6	21	11	172	133	10148	170	31	-9999	-1	-9999
54	051	1002	42401	1	39.915961	-80.733858	WGS84	Sulfur dioxide	2017-06-21	12:00	2	Parts per billion	0.4			FEM	100		West Virginia	Marshall		2017	6	21	12	189	139	10152	240	15	2	0	-1
54	051	1002	42401	1	39.915961	-80.733858	WGS84	Sulfur dioxide	2017-06-21	13:00	2	Parts per billion	0.4			FEM	100		West Virginia	Marshall		2017	6	21	13	206	150	10158	220	26	0	0	-9999
54	051	1002	42401	1	39.915961	-80.733858	WGS84	Sulfur dioxide	2017-06-21	18:00	2	Parts per billion	0.4			FEM	100		West Virginia	Marshall		2017	6	21	18	250	150	10152	260	51	-9999	0	-9999
54	051	1002	42401	1	39.915961	-80.733858	WGS84	Sulfur dioxide	2017-06-21	19:00	2	Parts per billion	0.4			FEM	100		West Virginia	Marshall		2017	6	21	19	250	150	10146	230	46	-9999	0	-9999
54	051	1002	42401	1	39.915961	-80.733858	WGS84	Sulfur dioxide	2017-06-21	22:00	2	Parts per billion	0.4			FEM	100		West Virginia	Marshall		2017	6	21	22	272	172	10145	-9999	26	0	0	-9999
54	051	1002	42401	1	39.915961	-80.733858	WGS84	Sulfur dioxide	2017-06-21	23:00	2	Parts per billion	0.4			FEM	100		West Virginia	Marshall		2017	6	21	23	261	167	10142	240	26	2	0	-9999
54	051	1002	42401	1	39.915961	-80.733858	WGS84	Sulfur dioxide	2017-06-22	00:00	2	Parts per billion	0.4			FEM	100		West Virginia	Marshall		2017	6	22	0	239	178	10146	180	21	-9999	0	-9999
54	051	1002	42401	1	39.915961	-80.733858	WGS84	Sulfur dioxide	2017-06-22	02:00	2	Parts per billion	0.4			FEM	100		West Virginia	Marshall		2017	6	22	2	217	178	10151	170	21	0	0	-9999
54	051	1002	42401	1	39.915961	-80.733858	WGS84	Sulfur dioxide	2017-06-22	10:00	2	Parts per billion	0.4			FEM	100		West Virginia	Marshall		2017	6	22	10	194	183	10158	210	26	-9999	-1	-9999
54	051	1002	42401	1	39.915961	-80.733858	WGS84	Sulfur dioxide	2017-06-22	11:00	2	Parts per billion	0.4			FEM	100		West Virginia	Marshall		2017	6	22	11	200	189	10159	190	21	0	0	-9999
54	051	1002	42401	1	39.915961	-80.733858	WGS84	Sulfur dioxide	2017-06-22	12:00	2	Parts per billion	0.4			FEM	100		West Virginia	Marshall		2017	6	22	12	217	194	10161	180	26	0	0	36
54	051	1002	42401	1	39.915961	-80.733858	WGS84	Sulfur dioxide	2017-06-22	13:00	2	Parts per billion	0.4			FEM	100		West Virginia	Marshall		2017	6	22	13	228	200	10164	190	31	0	0	-9999
54	051	1002	42401	1	39.915961	-80.733858	WGS84	Sulfur dioxide	2017-06-22	14:00	2	Parts per billion	0.4			FEM	100		West Virginia	Marshall		2017	6	22	14	239	206	10166	240	26	2	0	-9999
54	051	1002	42401	1	39.915961	-80.733858	WGS84	Sulfur dioxide	2017-06-22	15:00	2	Parts per billion	0.4			FEM	100		West Virginia	Marshall		2017	6	22	15	250	206	10164	220	41	-9999	0	-9999
54	051	1002	42401	1	39.915961	-80.733858	WGS84	Sulfur dioxide	2017-06-23	00:00	2	Parts per billion	0.4			FEM	100		West Virginia	Marshall		2017	6	23	0	256	194	10138	200	31	0	0	-9999
54	051	1002	42401	1	39.915961	-80.733858	WGS84	Sulfur dioxide	2017-06-23	01:00	2	Parts per billion	0.4			FEM	100		West Virginia	Marshall		2017	6	23	1	244	194	10135	180	41	0	0	-9999
54	051	1002	42401	1	39.915961	-80.733858	WGS84	Sulfur dioxide	2017-06-23	02:00	2	Parts per billion	0.4			FEM	100		West Virginia	Marshall		2017	6	23	2	239	194	10137	170	31	0	0	-9999
54	051	1002	42401	1	39.915961	-80.733858	WGS84	Sulfur dioxide	2017-06-23	03:00	2	Parts per billion	0.4			FEM	100		West Virginia	Marshall		2017	6	23	3	233	200	10140	190	31	-9999	20	-9999
54	051	1002	42401	1	39.915961	-80.733858	WGS84	Sulfur dioxide	2017-06-23	04:00	2	Parts per billion	0.4			FEM	100		West Virginia	Marshall		2017	6	23	4	222	200	10139	220	51	-9999	5	-9999
54	051	1002	42401	1	39.915961	-80.733858	WGS84	Sulfur dioxide	2017-06-23	05:00	2	Parts per billion	0.4			FEM	100		West Virginia	Marshall		2017	6	23	5	222	183	10131	220	31	-9999	0	-9999
54	051	1002	42401	1	39.915961	-80.733858	WGS84	Sulfur dioxide	2017-06-23	06:00	2	Parts per billion	0.4			FEM	100		West Virginia	Marshall		2017	6	23	6	217	189	10119	190	46	-9999	3	28
54	051	1002	42401	1	39.915961	-80.733858	WGS84	Sulfur dioxide	2017-06-23	07:00	2	Parts per billion	0.4			FEM	100		West Virginia	Marshall		2017	6	23	7	211	189	10108	180	36	-9999	-1	-9999
54	051	1002	42401	1	39.915961	-80.733858	WGS84	Sulfur dioxide	2017-06-23	08:00	2	Parts per billion	0.4			FEM	100		West Virginia	Marshall		2017	6	23	8	200	189	-9999	180	57	-9999	2	-9999
54	051	1002	42401	1	39.915961	-80.733858	WGS84	Sulfur dioxide	2017-06-23	09:00	2	Parts per billion	0.4			FEM	100		West Virginia	Marshall		2017	6	23	9	200	189	10090	190	36	-9999	8	-9999
54	051	1002	42401	1	39.915961	-80.733858	WGS84	Sulfur dioxide	2017-06-23	10:00	2	Parts per billion	0.4			FEM	100		West Virginia	Marshall		2017	6	23	10	200	189	10087	200	31	-9999	36	-9999
54	051	1002	42401	1	39.915961	-80.733858	WGS84	Sulfur dioxide	2017-06-23	11:00	2	Parts per billion	0.4			FEM	100		West Virginia	Marshall		2017	6	23	11	200	189	10086	200	31	-9999	46	-9999
54	051	1002	42401	1	39.915961	-80.733858	WGS84	Sulfur dioxide	2017-06-23	12:00	2	Parts per billion	0.4			FEM	100		West Virginia	Marshall		2017	6	23	12	206	194	10084	210	41	-9999	-1	107
54	051	1002	42401	1	39.915961	-80.733858	WGS84	Sulfur dioxide	2017-06-23	13:00	2	Parts per billion	0.4			FEM	100		West Virginia	Marshall		2017	6	23	13	217	200	10080	210	46	-9999	0	-9999
54	051	1002	42401	1	39.915961	-80.733858	WGS84	Sulfur dioxide	2017-06-23	14:00	2	Parts per billion	0.4			FEM	100		West Virginia	Marshall		2017	6	23	14	222	206	10077	220	57	-9999	-1	-9999
54	051	1002	42401	1	39.915961	-80.733858	WGS84	Sulfur dioxide	2017-06-23	15:00	2	Parts per billion	0.4			FEM	100		West Virginia	Marshall		2017	6	23	15	222	206	-9999	210	51	-9999	22	-9999
54	051	1002	42401	1	39.915961	-80.733858	WGS84	Sulfur dioxide	2017-06-23	17:00	2	Parts per billion	0.4			FEM	100		West Virginia	Marshall		2017	6	23	17	228	211	10063	230	51	-9999	18	-9999
54	051	1002	42401	1	39.915961	-80.733858	WGS84	Sulfur dioxide	2017-06-23	19:00	2	Parts per billion	0.4			FEM	100		West Virginia	Marshall		2017	6	23	19	228	206	-9999	240	51	-9999	2	-9999
54	051	1002	42401	1	39.915961	-80.733858	WGS84	Sulfur dioxide	2017-06-23	20:00	2	Parts per billion	0.4			FEM	100		West Virginia	Marshall		2017	6	23	20	206	189	10059	210	36	-9999	30	-9999
54	051	1002	42401	1	39.915961	-80.733858	WGS84	Sulfur dioxide	2017-06-23	21:00	2	Parts per billion	0.4			FEM	100		West Virginia	Marshall		2017	6	23	21	194	178	10057	260	36	-9999	66	-9999
54	051	1002	42401	1	39.915961	-80.733858	WGS84	Sulfur dioxide	2017-06-23	22:00	2	Parts per billion	0.4			FEM	100		West Virginia	Marshall		2017	6	23	22	200	183	10042	180	46	-9999	3	-9999
54	051	1002	42401	1	39.915961	-80.733858	WGS84	Sulfur dioxide	2017-06-23	23:00	2	Parts per billion	0.4			FEM	100		West Virginia	Marshall		2017	6	23	23	200	189	10053	220	15	-9999	3	-9999
54	051	1002	42401	1	39.915961	-80.733858	WGS84	Sulfur dioxide	2017-06-24	00:00	2	Parts per billion	0.4			FEM	100		West Virginia	Marshall		2017	6	24	0	200	189	10056	230	15	-9999	5	173
54	051	1002	42401	1	39.915961	-80.733858	WGS84	Sulfur dioxide	2017-06-24	01:00	2	Parts per billion	0.4			FEM	100		West Virginia	Marshall		2017	6	24	1	200	189	10056	250	15	-9999	5	-9999
54	051	1002	42401	1	39.915961	-80.733858	WGS84	Sulfur dioxide	2017-06-24	02:00	2	Parts per billion	0.4			FEM	100		West Virginia	Marshall		2017	6	24	2	200	189	10061	240	15	-9999	3	-9999
54	051	1002	42401	1	39.915961	-80.733858	WGS84	Sulfur dioxide	2017-06-24	03:00	2	Parts per billion	0.4			FEM	100		West Virginia	Marshall		2017	6	24	3	194	183	10061	230	21	-9999	10	-9999
54	051	1002	42401	1	39.915961	-80.733858	WGS84	Sulfur dioxide	2017-06-24	04:00	2	Parts per billion	0.4			FEM	100		West Virginia	Marshall		2017	6	24	4	194	183	10070	220	26	-9999	25	-9999
54	051	1002	42401	1	39.915961	-80.733858	WGS84	Sulfur dioxide	2017-06-24	05:00	2	Parts per billion	0.4			FEM	100		West Virginia	Marshall		2017	6	24	5	189	183	10067	250	36	-9999	13	-9999
54	051	1002	42401	1	39.915961	-80.733858	WGS84	Sulfur dioxide	2017-06-24	06:00	2	Parts per billion	0.4			FEM	100		West Virginia	Marshall		2017	6	24	6	194	183	10071	240	41	-9999	0	58
54	051	1002	42401	1	39.915961	-80.733858	WGS84	Sulfur dioxide	2017-06-24	07:00	2	Parts per billion	0.4			FEM	100		West Virginia	Marshall		2017	6	24	7	194	183	10072	260	46	-9999	0	-9999
54	051	1002	42401	1	39.915961	-80.733858	WGS84	Sulfur dioxide	2017-06-24	08:00	2	Parts per billion	0.4			FEM	100		West Virginia	Marshall		2017	6	24	8	194	178	10080	260	41	-9999	5	-9999
54	051	1002	42401	1	39.915961	-80.733858	WGS84	Sulfur dioxide	2017-06-24	09:00	2	Parts per billion	0.4			FEM	100		West Virginia	Marshall		2017	6	24	9	189	178	10092	260	31	-9999	-1	-9999
54	051	1002	42401	1	39.915961	-80.733858	WGS84	Sulfur dioxide	2017-06-24	10:00	2	Parts per billion	0.4			FEM	100		West Virginia	Marshall		2017	6	24	10	183	172	10100	250	31	-9999	0	-9999
54	051	1002	42401	1	39.915961	-80.733858	WGS84	Sulfur dioxide	2017-06-24	12:00	2	Parts per billion	0.4			FEM	100		West Virginia	Marshall		2017	6	24	12	183	167	10115	260	31	-9999	0	5
54	051	1002	42401	1	39.915961	-80.733858	WGS84	Sulfur dioxide	2017-06-24	13:00	2	Parts per billion	0.4			FEM	100		West Virginia	Marshall		2017	6	24	13	194	161	10120	260	31	0	0	-9999
54	051	1002	42401	1	39.915961	-80.733858	WGS84	Sulfur dioxide	2017-06-24	14:00	2	Parts per billion	0.4			FEM	100		West Virginia	Marshall		2017	6	24	14	211	150	10125	240	31	0	0	-9999
54	051	1002	42401	1	39.915961	-80.733858	WGS84	Sulfur dioxide	2017-06-24	15:00	2	Parts per billion	0.4			FEM	100		West Virginia	Marshall		2017	6	24	15	222	150	10126	230	36	0	0	-9999
54	051	1002	42401	1	39.915961	-80.733858	WGS84	Sulfur dioxide	2017-06-24	16:00	2	Parts per billion	0.4			FEM	100		West Virginia	Marshall		2017	6	24	16	233	144	10126	220	57	4	0	-9999
54	051	1002	42401	1	39.915961	-80.733858	WGS84	Sulfur dioxide	2017-06-24	17:00	2	Parts per billion	0.4			FEM	100		West Virginia	Marshall		2017	6	24	17	233	144	10125	240	51	4	0	-9999
54	051	1002	42401	1	39.915961	-80.733858	WGS84	Sulfur dioxide	2017-06-24	18:00	2	Parts per billion	0.4			FEM	100		West Virginia	Marshall		2017	6	24	18	239	144	10124	250	67	-9999	0	-9999
54	051	1002	42401	1	39.915961	-80.733858	WGS84	Sulfur dioxide	2017-06-24	20:00	2	Parts per billion	0.4			FEM	100		West Virginia	Marshall		2017	6	24	20	239	133	10132	250	72	4	0	-9999
54	051	1002	42401	1	39.915961	-80.733858	WGS84	Sulfur dioxide	2017-06-24	21:00	2	Parts per billion	0.4			FEM	100		West Virginia	Marshall		2017	6	24	21	250	133	10134	260	62	2	0	-9999
54	051	1002	42401	1	39.915961	-80.733858	WGS84	Sulfur dioxide	2017-06-24	23:00	2	Parts per billion	0.4			FEM	100		West Virginia	Marshall		2017	6	24	23	239	128	10138	260	41	0	0	-9999
54	051	1002	42401	1	39.915961	-80.733858	WGS84	Sulfur dioxide	2017-06-25	01:00	2	Parts per billion	0.4			FEM	100		West Virginia	Marshall		2017	6	25	1	211	122	10148	250	31	0	0	-9999
54	051	1002	42401	1	39.915961	-80.733858	WGS84	Sulfur dioxide	2017-06-25	02:00	2	Parts per billion	0.4			FEM	100		West Virginia	Marshall		2017	6	25	2	200	128	10156	230	26	0	0	-9999
54	051	1002	42401	1	39.915961	-80.733858	WGS84	Sulfur dioxide	2017-06-25	03:00	2	Parts per billion	0.4			FEM	100		West Virginia	Marshall		2017	6	25	3	183	133	10164	220	26	0	0	-9999
54	051	1002	42401	1	39.915961	-80.733858	WGS84	Sulfur dioxide	2017-06-25	04:00	2	Parts per billion	0.4			FEM	100		West Virginia	Marshall		2017	6	25	4	183	133	10165	200	21	2	0	-9999
54	051	1002	42401	1	39.915961	-80.733858	WGS84	Sulfur dioxide	2017-06-25	05:00	2	Parts per billion	0.4			FEM	100		West Virginia	Marshall		2017	6	25	5	178	144	10167	260	36	-9999	10	-9999
54	051	1002	42401	1	39.915961	-80.733858	WGS84	Sulfur dioxide	2017-06-25	07:00	2	Parts per billion	0.4			FEM	100		West Virginia	Marshall		2017	6	25	7	167	139	10166	250	21	-9999	0	-9999
54	051	1002	42401	1	39.915961	-80.733858	WGS84	Sulfur dioxide	2017-06-25	11:00	2	Parts per billion	0.4			FEM	100		West Virginia	Marshall		2017	6	25	11	156	128	10179	250	21	-9999	0	-9999
54	051	1002	42401	1	39.915961	-80.733858	WGS84	Sulfur dioxide	2017-06-25	12:00	2	Parts per billion	0.4			FEM	100		West Virginia	Marshall		2017	6	25	12	161	133	10182	250	26	0	0	-9999
54	051	1002	42401	1	39.915961	-80.733858	WGS84	Sulfur dioxide	2017-06-25	15:00	2	Parts per billion	0.4			FEM	100		West Virginia	Marshall		2017	6	25	15	206	94	10191	250	72	2	0	-9999
54	051	1002	42401	1	39.915961	-80.733858	WGS84	Sulfur dioxide	2017-06-25	16:00	2	Parts per billion	0.4			FEM	100		West Virginia	Marshall		2017	6	25	16	217	89	10191	260	51	2	0	-9999
54	051	1002	42401	1	39.915961	-80.733858	WGS84	Sulfur dioxide	2017-06-25	18:00	2	Parts per billion	0.4			FEM	100		West Virginia	Marshall		2017	6	25	18	222	78	10184	250	67	4	0	-9999
54	051	1002	42401	1	39.915961	-80.733858	WGS84	Sulfur dioxide	2017-06-25	19:00	2	Parts per billion	0.4			FEM	100		West Virginia	Marshall		2017	6	25	19	228	83	10176	250	62	2	0	-9999
54	051	1002	42401	1	39.915961	-80.733858	WGS84	Sulfur dioxide	2017-06-25	20:00	2	Parts per billion	0.4			FEM	100		West Virginia	Marshall		2017	6	25	20	222	83	10176	250	57	-9999	0	-9999
54	051	1002	42401	1	39.915961	-80.733858	WGS84	Sulfur dioxide	2017-06-25	21:00	2	Parts per billion	0.4			FEM	100		West Virginia	Marshall		2017	6	25	21	228	89	10172	240	62	-9999	0	-9999
54	051	1002	42401	1	39.915961	-80.733858	WGS84	Sulfur dioxide	2017-06-25	22:00	2	Parts per billion	0.4			FEM	100		West Virginia	Marshall		2017	6	25	22	222	78	10172	250	67	4	0	-9999
54	051	1002	42401	1	39.915961	-80.733858	WGS84	Sulfur dioxide	2017-06-25	23:00	2	Parts per billion	0.4			FEM	100		West Virginia	Marshall		2017	6	25	23	217	78	10170	260	51	0	0	-9999
54	051	1002	42401	1	39.915961	-80.733858	WGS84	Sulfur dioxide	2017-06-26	03:00	2	Parts per billion	0.4			FEM	100		West Virginia	Marshall		2017	6	26	3	172	61	10192	260	31	0	0	-9999
54	051	1002	42401	1	39.915961	-80.733858	WGS84	Sulfur dioxide	2017-06-26	06:00	2	Parts per billion	0.4			FEM	100		West Virginia	Marshall		2017	6	26	6	139	72	10188	220	21	0	0	-9999
54	051	1002	42401	1	39.915961	-80.733858	WGS84	Sulfur dioxide	2017-06-26	07:00	2	Parts per billion	0.4			FEM	100		West Virginia	Marshall		2017	6	26	7	133	72	10187	200	26	0	0	-9999

54	051	1002	42401		1	39.915961	-80.733858	WGS84	Sulfur dioxide	2017-06-26	08:00		2	Parts per billion	0.4			FEM	100		West Virginia	Marshall		2017	6	26	8	133	72	10183	210	15	0	0	-9999
54	051	1002	42401		1	39.915961	-80.733858	WGS84	Sulfur dioxide	2017-06-26	09:00		2	Parts per billion	0.4			FEM	100		West Virginia	Marshall		2017	6	26	9	122	72	10184	190	21	0	0	-9999
54	051	1002	42401		1	39.915961	-80.733858	WGS84	Sulfur dioxide	2017-06-26	10:00		2	Parts per billion	0.4			FEM	100		West Virginia	Marshall		2017	6	26	10	122	78	10188	210	21	0	0	-9999
54	051	1002	42401		1	39.915961	-80.733858	WGS84	Sulfur dioxide	2017-06-26	11:00		2	Parts per billion	0.4			FEM	100		West Virginia	Marshall		2017	6	26	11	128	83	10190	190	21	4	0	-9999
54	051	1002	42401		1	39.915961	-80.733858	WGS84	Sulfur dioxide	2017-06-26	13:00		2	Parts per billion	0.4			FEM	100		West Virginia	Marshall		2017	6	26	13	167	106	10192	230	15	2	0	-9999
54	051	1002	42401		1	39.915961	-80.733858	WGS84	Sulfur dioxide	2017-06-26	16:00		2	Parts per billion	0.4			FEM	100		West Virginia	Marshall		2017	6	26	16	206	94	10186	240	62	4	0	-9999
54	051	1002	42401		1	39.915961	-80.733858	WGS84	Sulfur dioxide	2017-06-26	17:00		2	Parts per billion	0.4			FEM	100		West Virginia	Marshall		2017	6	26	17	211	72	10182	250	62	-9999	0	-9999
54	051	1002	42401		1	39.915961	-80.733858	WGS84	Sulfur dioxide	2017-06-26	19:00		2	Parts per billion	0.4			FEM	100		West Virginia	Marshall		2017	6	26	19	222	72	10177	250	51	2	0	-9999
54	051	1002	42401		1	39.915961	-80.733858	WGS84	Sulfur dioxide	2017-06-26	20:00		2	Parts per billion	0.4			FEM	100		West Virginia	Marshall		2017	6	26	20	200	78	10178	260	41	-9999	0	-9999
54	051	1002	42401		1	39.915961	-80.733858	WGS84	Sulfur dioxide	2017-06-26	21:00		2	Parts per billion	0.4			FEM	100		West Virginia	Marshall		2017	6	26	21	211	94	10180	250	62	-9999	0	-9999
54	051	1002	42401		1	39.915961	-80.733858	WGS84	Sulfur dioxide	2017-06-26	22:00		2	Parts per billion	0.4			FEM	100		West Virginia	Marshall		2017	6	26	22	206	89	10174	260	72	-9999	0	-9999
54	051	1002	42401		1	39.915961	-80.733858	WGS84	Sulfur dioxide	2017-06-26	23:00		2	Parts per billion	0.4			FEM	100		West Virginia	Marshall		2017	6	26	23	200	94	10174	250	46	4	0	-9999
54	051	1002	42401		1	39.915961	-80.733858	WGS84	Sulfur dioxide	2017-06-27	00:00		2	Parts per billion	0.4			FEM	100		West Virginia	Marshall		2017	6	27	0	194	94	10169	240	31	0	0	-9999
54	051	1002	42401		1	39.915961	-80.733858	WGS84	Sulfur dioxide	2017-06-27	01:00		2	Parts per billion	0.4			FEM	100		West Virginia	Marshall		2017	6	27	1	172	83	10168	230	26	0	0	-9999
54	051	1002	42401		1	39.915961	-80.733858	WGS84	Sulfur dioxide	2017-06-27	02:00		2	Parts per billion	0.4			FEM	100		West Virginia	Marshall		2017	6	27	2	172	83	10169	220	31	0	0	-9999
54	051	1002	42401		1	39.915961	-80.733858	WGS84	Sulfur dioxide	2017-06-27	03:00		2	Parts per billion	0.4			FEM	100		West Virginia	Marshall		2017	6	27	3	161	89	10169	200	36	4	0	-9999
54	051	1002	42401		1	39.915961	-80.733858	WGS84	Sulfur dioxide	2017-06-27	04:00		2	Parts per billion	0.4			FEM	100		West Virginia	Marshall		2017	6	27	4	167	89	10170	250	77	-9999	-1	-9999
54	051	1002	42401		1	39.915961	-80.733858	WGS84	Sulfur dioxide	2017-06-27	05:00		2	Parts per billion	0.4			FEM	100		West Virginia	Marshall		2017	6	27	5	144	94	10168	240	15	-9999	-1	-9999
54	051	1002	42401		1	39.915961	-80.733858	WGS84	Sulfur dioxide	2017-06-27	08:00		2	Parts per billion	0.4			FEM	100		West Virginia	Marshall		2017	6	27	8	128	100	10169	240	15	2	0	-9999
54	051	1002	42401		1	39.915961	-80.733858	WGS84	Sulfur dioxide	2017-06-27	09:00		2	Parts per billion	0.4			FEM	100		West Virginia	Marshall		2017	6	27	9	128	106	10169	210	21	-9999	0	-9999
54	051	1002	42401		1	39.915961	-80.733858	WGS84	Sulfur dioxide	2017-06-27	10:00		2	Parts per billion	0.4			FEM	100		West Virginia	Marshall		2017	6	27	10	117	100	10173	220	26	0	0	-9999
54	051	1002	42401		1	39.915961	-80.733858	WGS84	Sulfur dioxide	2017-06-27	11:00		2	Parts per billion	0.4			FEM	100		West Virginia	Marshall		2017	6	27	11	122	94	10178	260	26	0	0	-9999
54	051	1002	42401		1	39.915961	-80.733858	WGS84	Sulfur dioxide	2017-06-27	23:00		2	Parts per billion	0.4			FEM	100		West Virginia	Marshall		2017	6	27	23	200	67	10186	-9999	31	2	0	-9999
54	051	1002	42401		1	39.915961	-80.733858	WGS84	Sulfur dioxide	2017-06-28	10:00		2	Parts per billion	0.4			FEM	100		West Virginia	Marshall		2017	6	28	10	106	89	10215	190	21	0	0	-9999
54	051	1002	42401		1	39.915961	-80.733858	WGS84	Sulfur dioxide	2017-06-28	13:00		2	Parts per billion	0.4			FEM	100		West Virginia	Marshall		2017	6	28	13	161	106	10231	210	26	0	0	-9999
54	051	1002	42401		1	39.915961	-80.733858	WGS84	Sulfur dioxide	2017-06-28	23:00		2	Parts per billion	0.4			FEM	100		West Virginia	Marshall		2017	6	28	23	222	111	10192	170	41	0	0	-9999
54	051	1002	42401		1	39.915961	-80.733858	WGS84	Sulfur dioxide	2017-06-29	00:00		2	Parts per billion	0.4			FEM	100		West Virginia	Marshall		2017	6	29	0	217	106	10190	170	31	0	0	-9999
54	051	1002	42401		1	39.915961	-80.733858	WGS84	Sulfur dioxide	2017-06-29	08:00		2	Parts per billion	0.4			FEM	100		West Virginia	Marshall		2017	6	29	8	161	100	10176	170	26	0	0	-9999
54	051	1002	42401		1	39.915961	-80.733858	WGS84	Sulfur dioxide	2017-06-29	09:00		2	Parts per billion	0.4			FEM	100		West Virginia	Marshall		2017	6	29	9	161	100	10180	180	36	0	0	-9999
54	051	1002	42401		1	39.915961	-80.733858	WGS84	Sulfur dioxide	2017-06-29	10:00		2	Parts per billion	0.4			FEM	100		West Virginia	Marshall		2017	6	29	10	161	106	10181	180	36	0	0	-9999
54	051	1002	42401		1	39.915961	-80.733858	WGS84	Sulfur dioxide	2017-06-29	11:00		2	Parts per billion	0.4			FEM	100		West Virginia	Marshall		2017	6	29	11	172	117	10183	-9999	-9999	-9999	0	-9999
54	051	1002	42401		1	39.915961	-80.733858	WGS84	Sulfur dioxide	2017-06-29	12:00		2	Parts per billion	0.4			FEM	100		West Virginia	Marshall		2017	6	29	12	178	122	10184	200	51	-9999	0	-9999
54	051	1002	42401		1	39.915961	-80.733858	WGS84	Sulfur dioxide	2017-06-29	13:00		2	Parts per billion	0.4			FEM	100		West Virginia	Marshall		2017	6	29	13	200	133	10183	210	62	-9999	0	-9999
54	051	1002	42401		1	39.915961	-80.733858	WGS84	Sulfur dioxide	2017-06-29	16:00		2	Parts per billion	0.4			FEM	100		West Virginia	Marshall		2017	6	29	16	256	167	10172	220	62	-9999	0	-9999
54	051	1002	42401		1	39.915961	-80.733858	WGS84	Sulfur dioxide	2017-06-29	17:00		2	Parts per billion	0.4			FEM	100		West Virginia	Marshall		2017	6	29	17	267	172	10169	220	67	-9999	0	-9999
54	051	1002	42401		1	39.915961	-80.733858	WGS84	Sulfur dioxide	2017-06-29	18:00		2	Parts per billion	0.4			FEM	100		West Virginia	Marshall		2017	6	29	18	272	178	10168	220	82	-9999	0	-9999
54	051	1002	42401		1	39.915961	-80.733858	WGS84	Sulfur dioxide	2017-06-29	22:00		2	Parts per billion	0.4			FEM	100		West Virginia	Marshall		2017	6	29	22	272	178	10148	200	67	0	0	-9999
54	051	1002	42401		1	39.915961	-80.733858	WGS84	Sulfur dioxide	2017-06-29	23:00		2	Parts per billion	0.4			FEM	100		West Virginia	Marshall		2017	6	29	23	272	183	10145	200	57	0	0	-9999
54	051	1002	42401		1	39.915961	-80.733858	WGS84	Sulfur dioxide	2017-06-30	00:00		2	Parts per billion	0.4			FEM	100		West Virginia	Marshall		2017	6	30	0	267	178	10149	220	57	4	0	-9999
54	051	1002	42401		1	39.915961	-80.733858	WGS84	Sulfur dioxide	2017-06-30	01:00		2	Parts per billion	0.4			FEM	100		West Virginia	Marshall		2017	6	30	1	256	178	10151	210	46	4	0	-9999
54	051	1002	42401		1	39.915961	-80.733858	WGS84	Sulfur dioxide	2017-06-30	02:00		2	Parts per billion	0.4			FEM	100		West Virginia	Marshall		2017	6	30	2	244	178	10151	200	46	2	0	-9999
54	051	1002	42401		1	39.915961	-80.733858	WGS84	Sulfur dioxide	2017-06-30	03:00		2	Parts per billion	0.4			FEM	100		West Virginia	Marshall		2017	6	30	3	244	178	10150	190	51	0	0	-9999
54	051	1002	42401		1	39.915961	-80.733858	WGS84	Sulfur dioxide	2017-06-30	04:00		2	Parts per billion	0.4			FEM	100		West Virginia	Marshall		2017	6	30	4	239	178	10152	190	36	-9999	0	-9999
54	051	1002	42401		1	39.915961	-80.733858	WGS84	Sulfur dioxide	2017-06-30	07:00		2	Parts per billion	0.4			FEM	100		West Virginia	Marshall		2017	6	30	7	222	178	10149	190	41	0	0	-9999
54	051	1002	42401		1	39.915961	-80.733858	WGS84	Sulfur dioxide	2017-06-30	08:00		2	Parts per billion	0.4			FEM	100		West Virginia	Marshall		2017	6	30	8	217	178	10143	170	36	-9999	0	-9999
54	051	1002	42401		1	39.915961	-80.733858	WGS84	Sulfur dioxide	2017-06-30	09:00		2	Parts per billion	0.4			FEM	100		West Virginia	Marshall		2017	6	30	9	217	178	10142	200	41	0	0	-9999
54	051	1002	42401		1	39.915961	-80.733858	WGS84	Sulfur dioxide	2017-06-30	10:00		2	Parts per billion	0.4			FEM	100		West Virginia	Marshall		2017	6	30	10	222	172	10141	200	57	-9999	0	-9999
54	051	1002	42401		1	39.915961	-80.733858	WGS84	Sulfur dioxide	2017-06-30	11:00		2	Parts per billion	0.4			FEM	100		West Virginia	Marshall		2017	6	30	11	228	178	10143	200	62	-9999	0	-9999
54	051	1002	42401		1	39.915961	-80.733858	WGS84	Sulfur dioxide	2017-06-30	15:00		2	Parts per billion	0.4			FEM	100		West Virginia	Marshall		2017	6	30	15	244	194	10151	220	62	-9999	0	-9999
54	051	1002	42401		1	39.915961	-80.733858	WGS84	Sulfur dioxide	2017-06-30	22:00		2	Parts per billion	0.4			FEM	100		West Virginia	Marshall		2017	6	30	22	272	211	10125	200	36	2	-1	-9999
54	051	1002	42401		1	39.915961	-80.733858	WGS84	Sulfur dioxide	2017-06-30	23:00		2	Parts per billion	0.4			FEM	100		West Virginia	Marshall		2017	6	30	23	267	200	10125	190	41	2	0	-9999
54	051	1002	42401		1	39.915961	-80.733858	WGS84	Sulfur dioxide	2017-07-01	00:00		2	Parts per billion	0.4			FEM	100		West Virginia	Marshall		2017	7	1	0	256	200	10126	170	26	0	0	-1
54	051	1002	42401		1	39.915961	-80.733858	WGS84	Sulfur dioxide	2017-07-01	05:00		2	Parts per billion	0.4			FEM	100		West Virginia	Marshall		2017	7	1	5	233	200	10120	200	31	-9999	0	-9999
54	051	1002	42401		1	39.915961	-80.733858	WGS84	Sulfur dioxide	2017-07-01	06:00		2	Parts per billion	0.4			FEM	100		West Virginia	Marshall		2017	7	1	6	233	200	10114	170	31	2	0	-9999
54	051	1002	42401		1	39.915961	-80.733858	WGS84	Sulfur dioxide	2017-07-01	07:00		2	Parts per billion	0.4			FEM	100		West Virginia	Marshall		2017	7	1	7	228	194	10106	170	26	-9999	0	-9999
54	051	1002	42401		1	39.915961	-80.733858	WGS84	Sulfur dioxide	2017-07-01	08:00		2	Parts per billion	0.4			FEM	100		West Virginia	Marshall		2017	7	1	8	233	194	10103	190	36	0	0	-9999
54	051	1002	42401		1	39.915961	-80.733858	WGS84	Sulfur dioxide	2017-07-01	09:00		2	Parts per billion	0.4			FEM	100		West Virginia	Marshall		2017	7	1	9	228	200	10106	200	41	-9999	-1	-9999
54	051	1002	42401		1	39.915961	-80.733858	WGS84	Sulfur dioxide	2017-07-01	10:00		2	Parts per billion	0.4			FEM	100		West Virginia	Marshall		2017	7	1	10	228	200	10107	200	41	-9999	0	-9999
54	051	1002	42401		1	39.915961	-80.733858	WGS84	Sulfur dioxide	2017-07-01	11:00		2	Parts per billion	0.4			FEM	100		West Virginia	Marshall		2017	7	1	11	228	200	10108	200	36	-9999	0	-9999
54	051	1002	42401		1	39.915961	-80.733858	WGS84	Sulfur dioxide	2017-07-01	12:00		2	Parts per billion	0.4			FEM	100		West Virginia	Marshall		2017	7	1	12	228	200	10111	200	57	-9999	0	-1
54	051	1002	42401		1	39.915961	-80.733858	WGS84	Sulfur dioxide	2017-07-01	13:00		2	Parts per billion	0.4			FEM	100		West Virginia	Marshall		2017	7	1	13	217	200	10123	260	46	-9999	56	-9999
54	051	1002	42401		1	39.915961	-80.733858	WGS84	Sulfur dioxide	2017-07-01	14:00		2	Parts per billion	0.4			FEM	100		West Virginia	Marshall		2017	7	1	14	217	200	10131	240	46	-9999	-1	-9999
54	051	1002	42401		1	39.915961	-80.733858	WGS84	Sulfur dioxide	2017-07-01	15:00		2	Parts per billion	0.4			FEM	100		West Virginia	Marshall		2017	7	1	15	228	194	10137	260	36	-9999	0	-9999
54	051	1002	42401		1	39.915961	-80.733858	WGS84	Sulfur dioxide	2017-07-01	17:00		2	Parts per billion	0.4			FEM	100		West Virginia	Marshall		2017	7	1	17	250	183	10145	250	77	-9999	0	-9999
54	051	1002	42401		1	39.915961	-80.733858	WGS84	Sulfur dioxide	2017-07-01	18:00		2	Parts per billion	0.4			FEM	100		West Virginia	Marshall		2017	7	1	18	250	183	10147	250	36	-9999	0	56
54	051	1002	42401		1	39.915961	-80.733858	WGS84	Sulfur dioxide	2017-07-01	19:00		2	Parts per billion	0.4			FEM	100		West Virginia	Marshall		2017	7	1	19	267	183	10140	260	51	4	0	-9999
54	051	1002	42401		1	39.915961	-80.733858	WGS84	Sulfur dioxide	2017-07-01	20:00		2	Parts per billion	0.4			FEM	100		West Virginia	Marshall		2017	7	1	20	267	172	10135	240	57	4	0	-9999
54	051	1002	42401		1	39.915961	-80.733858	WGS84	Sulfur dioxide	2017-07-01	21:00		2	Parts per billion	0.4			FEM	100		West Virginia	Marshall		2017	7	1	21	256	172	10137	240	41	-9999	0	-9999
54	051	1002	42401		1	39.915961	-80.733858	WGS84	Sulfur dioxide	2017-07-01	22:00		2	Parts per billion	0.4			FEM	100		West Virginia	Marshall		2017	7	1	22	267	183	10133	250	36	4	0	-9999
54	051	1002	42401		1	39.915961	-80.733858	WGS84	Sulfur dioxide	2017-07-01	23:00		2	Parts per billion	0.4			FEM	100		West Virginia	Marshall		2017	7	1	23	261	172	10137	240	46	0	0	-9999
54	051	1002	42401		1	39.915961	-80.733858	WGS84	Sulfur dioxide	2017-07-02	00:00		2	Parts per billion	0.4			FEM	100		West Virginia	Marshall		2017	7	2	0	250	178	10142	250	31	0	0	-9999
54	051	1002	42401		1	39.915961	-80.733858	WGS84	Sulfur dioxide	2017-07-02	01:00		2	Parts per billion	0.4			FEM	100		West Virginia	Marshall		2017	7	2	1	239	172	10150	240	31	2	0	-9999
54	051	1002	42401		1	39.915961	-80.733858	WGS84	Sulfur dioxide	2017-07-02	02:00		2	Parts per billion	0.4			FEM	100		West Virginia	Marshall		2017	7	2	2	233	172	10156	230	36	0	0	-9999
54	051	1002	42401		1	39.915961	-80.733858	WGS84	Sulfur dioxide	2017-07-02	03:00		2	Parts per billion	0.4			FEM	100		West Virginia	Marshall		2017	7	2	3	222	172	10161	230	26	0	0	-9999
54	051	1002	42401		1	39.915961	-80.733858	WGS84	Sulfur dioxide	2017-07-02	04:00		2	Parts per billion	0.4			FEM	100		West Virginia	Marshall		2017	7	2	4	211	172	10165	220	26	0	0	-9999
54	051	1002	42401		1	39.915961	-80.733858	WGS84	Sulfur dioxide	2017-07-02	05:00		2	Parts per billion	0.4			FEM	100		West Virginia	Marshall		2017	7	2	5	211	172	10166	210	31	0	0	-9999
54	051	1002	42401		1	39.915961	-80.733858	WGS84	Sulfur dioxide	2017-07-02	06:00		2	Parts per billion	0.4			FEM	100		West Virginia	Marshall		2017	7	2	6	206	178	10164	200	26	0	0	-9999
54	051	1002	42401		1	39.915961	-80.733858	WGS84	Sulfur dioxide	2017-07-02	07:00		2	Parts per billion	0.4			FEM	100		West Virginia	Marshall		2017	7	2	7	206	183	10163	200	26	2	0	-9999
54	051	1002	42401		1	39.915961	-80.733858	WGS84	Sulfur dioxide	2017-07-02	08:00		2	Parts per billion	0.4			FEM	100		West Virginia	Marshall		2017	7	2	8	200	183	10162	200	15	0	0	-9999
54	051	1002	42401		1	39.915961	-80.733858	WGS84	Sulfur dioxide	2017-07-02	09:00		2	Parts per billion	0.4			FEM	100		West Virginia	Marshall		2017	7	2	9	194	183	10166	210	21	0	0	-9999
54	051	1002	42401		1	39.915961	-80.733858	WGS84	Sulfur dioxide	2017-07-02	10:00		2	Parts per billion	0.4			FEM	100		West Virginia	Marshall		2017	7	2	10	194	183	10170	210	21	4	0	-9999
54	051	1002	42401		1	39.915961	-80.733858	WGS84	Sulfur dioxide	2017-07-02	11:00		2	Parts per billion	0.4			FEM	100		West Virginia	Marshall		2017	7	2	11	194	183	10175	210	21	-9999	0	-9999

54	051	1002	42401	1	39.915961	-80.733858	WGS84	Sulfur dioxide	2017-07-02	12:00	2	Parts per billion	0.4			FEM	100	INSTRUMENTAL - ULTRAVIOLET FLUORESCENCE	West Virginia	Marshall	2017-11-08	2017	7	2	12	211	189	10176	220	21	0	0	-9999
54	051	1002	42401	1	39.915961	-80.733858	WGS84	Sulfur dioxide	2017-07-02	13:00	2	Parts per billion	0.4			FEM	100	INSTRUMENTAL - ULTRAVIOLET FLUORESCENCE	West Virginia	Marshall	2017-11-08	2017	7	2	13	228	189	10181	230	21	0	0	-9999
54	051	1002	42401	1	39.915961	-80.733858	WGS84	Sulfur dioxide	2017-07-02	14:00	2	Parts per billion	0.4			FEM	100	INSTRUMENTAL - ULTRAVIOLET FLUORESCENCE	West Virginia	Marshall	2017-11-08	2017	7	2	14	239	178	10184	-9999	21	0	0	-9999
54	051	1002	42401	1	39.915961	-80.733858	WGS84	Sulfur dioxide	2017-07-02	15:00	2	Parts per billion	0.4			FEM	100	INSTRUMENTAL - ULTRAVIOLET FLUORESCENCE	West Virginia	Marshall	2017-11-08	2017	7	2	15	256	150	10186	190	36	0	0	-9999
54	051	1002	42401	1	39.915961	-80.733858	WGS84	Sulfur dioxide	2017-07-02	17:00	2	Parts per billion	0.4			FEM	100	INSTRUMENTAL - ULTRAVIOLET FLUORESCENCE	West Virginia	Marshall	2017-11-08	2017	7	2	17	261	144	10185	250	51	4	0	-9999
54	051	1002	42401	1	39.915961	-80.733858	WGS84	Sulfur dioxide	2017-07-02	19:00	2	Parts per billion	0.4			FEM	100	INSTRUMENTAL - ULTRAVIOLET FLUORESCENCE	West Virginia	Marshall	2017-11-08	2017	7	2	19	278	139	10178	250	46	0	0	-9999
54	051	1002	42401	1	39.915961	-80.733858	WGS84	Sulfur dioxide	2017-07-02	21:00	2	Parts per billion	0.4			FEM	100	INSTRUMENTAL - ULTRAVIOLET FLUORESCENCE	West Virginia	Marshall	2017-11-08	2017	7	2	21	278	144	10170	250	36	4	0	-9999
54	051	1002	42401	1	39.915961	-80.733858	WGS84	Sulfur dioxide	2017-07-02	22:00	2	Parts per billion	0.4			FEM	100	INSTRUMENTAL - ULTRAVIOLET FLUORESCENCE	West Virginia	Marshall	2017-11-08	2017	7	2	22	278	139	10169	240	51	0	0	-9999
54	051	1002	42401	1	39.915961	-80.733858	WGS84	Sulfur dioxide	2017-07-03	00:00	2	Parts per billion	0.4			FEM	100	INSTRUMENTAL - ULTRAVIOLET FLUORESCENCE	West Virginia	Marshall	2017-11-08	2017	7	3	0	261	144	10174	260	31	0	0	-9999
54	051	1002	42401	1	39.915961	-80.733858	WGS84	Sulfur dioxide	2017-07-03	01:00	2	Parts per billion	0.4			FEM	100	INSTRUMENTAL - ULTRAVIOLET FLUORESCENCE	West Virginia	Marshall	2017-11-08	2017	7	3	1	244	144	10173	240	26	0	0	-9999
54	051	1002	42401	1	39.915961	-80.733858	WGS84	Sulfur dioxide	2017-07-03	02:00	2	Parts per billion	0.4			FEM	100	INSTRUMENTAL - ULTRAVIOLET FLUORESCENCE	West Virginia	Marshall	2017-11-08	2017	7	3	2	228	150	10175	210	31	-9999	0	-9999
54	051	1002	42401	1	39.915961	-80.733858	WGS84	Sulfur dioxide	2017-07-03	03:00	2	Parts per billion	0.4			FEM	100	INSTRUMENTAL - ULTRAVIOLET FLUORESCENCE	West Virginia	Marshall	2017-11-08	2017	7	3	3	222	150	10178	240	21	0	0	-9999
54	051	1002	42401	1	39.915961	-80.733858	WGS84	Sulfur dioxide	2017-07-03	04:00	2	Parts per billion	0.4			FEM	100	INSTRUMENTAL - ULTRAVIOLET FLUORESCENCE	West Virginia	Marshall	2017-11-08	2017	7	3	4	211	150	10173	200	31	0	0	-9999
54	051	1002	42401	1	39.915961	-80.733858	WGS84	Sulfur dioxide	2017-07-03	05:00	2	Parts per billion	0.4			FEM	100	INSTRUMENTAL - ULTRAVIOLET FLUORESCENCE	West Virginia	Marshall	2017-11-08	2017	7	3	5	206	150	10177	230	15	0	0	-9999
54	051	1002	42401	1	39.915961	-80.733858	WGS84	Sulfur dioxide	2017-07-03	08:00	2	Parts per billion	0.4			FEM	100	INSTRUMENTAL - ULTRAVIOLET FLUORESCENCE	West Virginia	Marshall	2017-11-08	2017	7	3	8	183	150	10175	200	21	0	0	-9999
54	051	1002	42401	1	39.915961	-80.733858	WGS84	Sulfur dioxide	2017-07-03	09:00	2	Parts per billion	0.4			FEM	100	INSTRUMENTAL - ULTRAVIOLET FLUORESCENCE	West Virginia	Marshall	2017-11-08	2017	7	3	9	178	150	10176	200	15	0	0	-9999
54	051	1002	42401	1	39.915961	-80.733858	WGS84	Sulfur dioxide	2017-07-03	15:00	2	Parts per billion	0.4			FEM	100	INSTRUMENTAL - ULTRAVIOLET FLUORESCENCE	West Virginia	Marshall	2017-11-08	2017	7	3	15	256	167	10189	-9999	15	0	0	-9999
54	051	1002	42401	1	39.915961	-80.733858	WGS84	Sulfur dioxide	2017-07-03	16:00	2	Parts per billion	0.4			FEM	100	INSTRUMENTAL - ULTRAVIOLET FLUORESCENCE	West Virginia	Marshall	2017-11-08	2017	7	3	16	261	172	10187	-9999	-9999	0	0	-9999
54	051	1002	42401	1	39.915961	-80.733858	WGS84	Sulfur dioxide	2017-07-03	17:00	2	Parts per billion	0.4			FEM	100	INSTRUMENTAL - ULTRAVIOLET FLUORESCENCE	West Virginia	Marshall	2017-11-08	2017	7	3	17	272	167	10186	-9999	26	2	0	-9999
54	051	1002	42401	1	39.915961	-80.733858	WGS84	Sulfur dioxide	2017-07-03	18:00	2	Parts per billion	0.4			FEM	100	INSTRUMENTAL - ULTRAVIOLET FLUORESCENCE	West Virginia	Marshall	2017-11-08	2017	7	3	18	278	161	10183	-9999	26	0	0	-9999
54	051	1002	42401	1	39.915961	-80.733858	WGS84	Sulfur dioxide	2017-07-03	19:00	2	Parts per billion	0.4			FEM	100	INSTRUMENTAL - ULTRAVIOLET FLUORESCENCE	West Virginia	Marshall	2017-11-08	2017	7	3	19	283	161	10177	-9999	21	0	0	-9999
54	051	1002	42401	1	39.915961	-80.733858	WGS84	Sulfur dioxide	2017-07-03	20:00	2	Parts per billion	0.4			FEM	100	INSTRUMENTAL - ULTRAVIOLET FLUORESCENCE	West Virginia	Marshall	2017-11-08	2017	7	3	20	283	167	10174	220	36	-9999	0	-9999
54	051	1002	42401	1	39.915961	-80.733858	WGS84	Sulfur dioxide	2017-07-03	21:00	2	Parts per billion	0.4			FEM	100	INSTRUMENTAL - ULTRAVIOLET FLUORESCENCE	West Virginia	Marshall	2017-11-08	2017	7	3	21	289	167	10169	250	21	0	0	-9999
54	051	1002	42401	1	39.915961	-80.733858	WGS84	Sulfur dioxide	2017-07-03	22:00	2	Parts per billion	0.4			FEM	100	INSTRUMENTAL - ULTRAVIOLET FLUORESCENCE	West Virginia	Marshall	2017-11-08	2017	7	3	22	283	156	10167	250	36	2	0	-9999
54	051	1002	42401	1	39.915961	-80.733858	WGS84	Sulfur dioxide	2017-07-03	23:00	2	Parts per billion	0.4			FEM	100	INSTRUMENTAL - ULTRAVIOLET FLUORESCENCE	West Virginia	Marshall	2017-11-08	2017	7	3	23	283	161	10167	250	26	0	0	-9999
54	051	1002	42401	1	39.915961	-80.733858	WGS84	Sulfur dioxide	2017-07-04	17:00	2	Parts per billion	0.4			FEM	100	INSTRUMENTAL - ULTRAVIOLET FLUORESCENCE	West Virginia	Marshall	2017-11-08	2017	7	4	17	261	183	10191	-9999	15	-9999	0	-9999
54	051	1002	42401	1	39.915961	-80.733858	WGS84	Sulfur dioxide	2017-07-05	15:00	2	Parts per billion	0.4			FEM	100	INSTRUMENTAL - ULTRAVIOLET FLUORESCENCE	West Virginia	Marshall	2017-11-08	2017	7	5	15	261	183	10200	-9999	-9999	0	0	-9999
54	051	1002	42401	1	39.915961	-80.733858	WGS84	Sulfur dioxide	2017-07-06	03:00	2	Parts per billion	0.4			FEM	100	INSTRUMENTAL - ULTRAVIOLET FLUORESCENCE	West Virginia	Marshall	2017-11-08	2017	7	6	3	222	178	10185	180	15	2	0	-9999
54	051	1002	42401	1	39.915961	-80.733858	WGS84	Sulfur dioxide	2017-07-06	13:00	2	Parts per billion	0.4			FEM	100	INSTRUMENTAL - ULTRAVIOLET FLUORESCENCE	West Virginia	Marshall	2017-11-08	2017	7	6	13	222	194	10176	210	15	-9999	0	-9999
54	051	1002	42401	1	39.915961	-80.733858	WGS84	Sulfur dioxide	2017-07-06	14:00	2	Parts per billion	0.4			FEM	100	INSTRUMENTAL - ULTRAVIOLET FLUORESCENCE	West Virginia	Marshall	2017-11-08	2017	7	6	14	222	194	10180	220	26	-9999	0	-9999
54	051	1002	42401	1	39.915961	-80.733858	WGS84	Sulfur dioxide	2017-07-06	15:00	2	Parts per billion	0.4			FEM	100	INSTRUMENTAL - ULTRAVIOLET FLUORESCENCE	West Virginia	Marshall	2017-11-08	2017	7	6	15	239	200	10175	-9999	21	-9999	0	-9999
54	051	1002	42401	1	39.915961	-80.733858	WGS84	Sulfur dioxide	2017-07-06	16:00	2	Parts per billion	0.4			FEM	100	INSTRUMENTAL - ULTRAVIOLET FLUORESCENCE	West Virginia	Marshall	2017-11-08	2017	7	6	16	250	206	-9999	230	26	-9999	0	-9999
54	051	1002	42401	1	39.915961	-80.733858	WGS84	Sulfur dioxide	2017-07-06	17:00	2	Parts per billion	0.4			FEM	100	INSTRUMENTAL - ULTRAVIOLET FLUORESCENCE	West Virginia	Marshall	2017-11-08	2017	7	6	17	250	200	-9999	190	26	-9999	0	-9999
54	051	1002	42401	1	39.915961	-80.733858	WGS84	Sulfur dioxide	2017-07-06	20:00	2	Parts per billion	0.4			FEM	100	INSTRUMENTAL - ULTRAVIOLET FLUORESCENCE	West Virginia	Marshall	2017-11-08	2017	7	6	20	228	211	10153	260	21	-9999	20	-9999
54	051	1002	42401	1	39.915961	-80.733858	WGS84	Sulfur dioxide	2017-07-07	00:00	2	Parts per billion	0.4			FEM	100	INSTRUMENTAL - ULTRAVIOLET FLUORESCENCE	West Virginia	Marshall	2017-11-08	2017	7	7	0	206	183	10138	-9999	-9999	4	0	56
54	051	1002	42401	1	39.915961	-80.733858	WGS84	Sulfur dioxide	2017-07-07	08:00	2	Parts per billion	0.4			FEM	100	INSTRUMENTAL - ULTRAVIOLET FLUORESCENCE	West Virginia	Marshall	2017-11-08	2017	7	7	8	178	172	-9999	260	15	9	0	-9999
54	051	1002	42401	1	39.915961	-80.733858	WGS84	Sulfur dioxide	2017-07-07	10:00	2	Parts per billion	0.4			FEM	100	INSTRUMENTAL - ULTRAVIOLET FLUORESCENCE	West Virginia	Marshall	2017-11-08	2017	7	7	10	167	161	10131	230	15	9	0	-9999
54	051	1002	42401	1	39.915961	-80.733858	WGS84	Sulfur dioxide	2017-07-07	11:00	2	Parts per billion	0.4			FEM	100	INSTRUMENTAL - ULTRAVIOLET FLUORESCENCE	West Virginia	Marshall	2017-11-08	2017	7	7	11	178	167	10135	190	26	9	0	-9999
54	051	1002	42401	1	39.915961	-80.733858	WGS84	Sulfur dioxide	2017-07-07	12:00	2	Parts per billion	0.4			FEM	100	INSTRUMENTAL - ULTRAVIOLET FLUORESCENCE	West Virginia	Marshall	2017-11-08	2017	7	7	12	183	172	10136	230	36	9	0	-9999
54	051	1002	42401	1	39.915961	-80.733858	WGS84	Sulfur dioxide	2017-07-07	13:00	2	Parts per billion	0.4			FEM	100	INSTRUMENTAL - ULTRAVIOLET FLUORESCENCE	West Virginia	Marshall	2017-11-08	2017	7	7	13	194	183	10140	220	31	-9999	0	-9999
54	051	1002	42401	1	39.915961	-80.733858	WGS84	Sulfur dioxide	2017-07-07	15:00	2	Parts per billion	0.4			FEM	100	INSTRUMENTAL - ULTRAVIOLET FLUORESCENCE	West Virginia	Marshall	2017-11-08	2017	7	7	15	211	189	10125	230	21	0	3	-9999
54	051	1002	42401	1	39.915961	-80.733858	WGS84	Sulfur dioxide	2017-07-07	16:00	2	Parts per billion	0.4			FEM	100	INSTRUMENTAL - ULTRAVIOLET FLUORESCENCE	West Virginia	Marshall	2017-11-08	2017	7	7	16	239	194	10122	220	51	0	0	-9999
54	051	1002	42401	1	39.915961	-80.733858	WGS84	Sulfur dioxide	2017-07-07	18:00	2	Parts per billion	0.4			FEM	100	INSTRUMENTAL - ULTRAVIOLET FLUORESCENCE	West Virginia	Marshall	2017-11-08	2017	7	7	18	244	183	10120	250	46	4	0	48
54	051	1002	42401	1	39.915961	-80.733858	WGS84	Sulfur dioxide	2017-07-07	20:00	2	Parts per billion	0.4			FEM	100	INSTRUMENTAL - ULTRAVIOLET FLUORESCENCE	West Virginia	Marshall	2017-11-08	2017	7	7	20	228	200	10115	260	21	0	-1	-9999
54	051	1002	42401	1	39.915961	-80.733858	WGS84	Sulfur dioxide	2017-07-07	23:00	2	Parts per billion	0.4			FEM	100	INSTRUMENTAL - ULTRAVIOLET FLUORESCENCE	West Virginia	Marshall	2017-11-08	2017	7	7	23	189	172	10116	200	36	0	0	-9999
54	051	1002	42401	1	39.915961	-80.733858	WGS84	Sulfur dioxide	2017-07-08	00:00	2	Parts per billion	0.4			FEM	100	INSTRUMENTAL - ULTRAVIOLET FLUORESCENCE	West Virginia	Marshall	2017-11-08	2017	7	8	0	183	167	10114	200	26	0	0	38
54	051	1002	42401	1	39.915961	-80.733858	WGS84	Sulfur dioxide	2017-07-08	01:00	2	Parts per billion	0.4			FEM	100	INSTRUMENTAL - ULTRAVIOLET FLUORESCENCE	West Virginia	Marshall	2017-11-08	2017	7	8	1	183	167	10105	170	31	0	0	-9999
54	051	1002	42401	1	39.915961	-80.733858	WGS84	Sulfur dioxide	2017-07-08	02:00	2	Parts per billion	0.4			FEM	100	INSTRUMENTAL - ULTRAVIOLET FLUORESCENCE	West Virginia	Marshall	2017-11-08	2017	7	8	2	183	167	10104	180	36	2	0	-9999
54	051	1002	42401	1	39.915961	-80.733858	WGS84	Sulfur dioxide	2017-07-08	04:00	2	Parts per billion	0.4			FEM	100	INSTRUMENTAL - ULTRAVIOLET FLUORESCENCE	West Virginia	Marshall	2017-11-08	2017	7	8	4	178	167	10111	210	31	-9999	0	-9999
54	051	1002	42401	1	39.915961	-80.733858	WGS84	Sulfur dioxide	2017-07-08	05:00	2	Parts per billion	0.4			FEM	100	INSTRUMENTAL - ULTRAVIOLET FLUORESCENCE	West Virginia	Marshall	2017-11-08	2017	7	8	5	178	167	10110	240	36	2	0	-9999
54	051	1002	42401	1	39.915961	-80.733858	WGS84	Sulfur dioxide	2017-07-08	06:00	2	Parts per billion	0.4			FEM	100	INSTRUMENTAL - ULTRAVIOLET FLUORESCENCE	West Virginia	Marshall	2017-11-08	2017	7	8	6	178	161	10105	220	26	0	0	-9999
54	051	1002	42401	1	39.915961	-80.733858	WGS84	Sulfur dioxide	2017-07-08	07:00	2	Parts per billion	0.4			FEM	100	INSTRUMENTAL - ULTRAVIOLET FLUORESCENCE	West Virginia	Marshall	2017-11-08	2017	7	8	7	183	167	10103	210	46	-9999	0	-9999
54	051	1002	42401	1	39.915961	-80.733858	WGS84	Sulfur dioxide	2017-07-08	08:00	2	Parts per billion	0.4			FEM	100	INSTRUMENTAL - ULTRAVIOLET FLUORESCENCE	West Virginia	Marshall	2017-11-08	2017	7	8	8	178	167	10104	230	36	-9999	0	-9999
54	051	1002	42401	1	39.915961	-80.733858	WGS84	Sulfur dioxide	2017-07-08	09:00	2	Parts per billion	0.4			FEM	100	INSTRUMENTAL - ULTRAVIOLET FLUORESCENCE	West Virginia	Marshall	2017-11-08	2017	7	8	9	178	161	10105	230	36	-9999	0	-9999
54	051	1002	42401	1	39.915961	-80.733858	WGS84	Sulfur dioxide	2017-07-08	10:00	2	Parts per billion	0.4			FEM	100	INSTRUMENTAL - ULTRAVIOLET FLUORESCENCE	West Virginia	Marshall	2017-11-08	2017	7	8	10	183	161	10107	230	26	-9999	0	-9999
54	051	1002	42401	1	39.915961	-80.733858	WGS84	Sulfur dioxide	2017-07-08	11:00	2	Parts per billion	0.4			FEM	100	INSTRUMENTAL - ULTRAVIOLET FLUORESCENCE	West Virginia	Marshall	2017-11-08	2017	7	8	11	178	161	10116	230	36	-9999	0	-9999
54	051	1002	42401	1	39.915961	-80.733858	WGS84	Sulfur dioxide	2017-07-08	13:00	2	Parts per billion	0.4			FEM	100	INSTRUMENTAL - ULTRAVIOLET FLUORESCENCE	West Virginia	Marshall	2017-11-08	2017	7	8	13	183	167	10128	-9999	-9999	-9999	0	-9999
54	051	1002	42401	1	39.915961	-80.733858	WGS84	Sulfur dioxide	2017-07-08	14:00	2	Parts per billion	0.4			FEM	100	INSTRUMENTAL - ULTRAVIOLET FLUORESCENCE	West Virginia	Marshall	2017-11-08	2017	7	8	14	183	167	10129	-9999	-9999	-9999	0	-9999
54	051	1002	42401	1	39.915961	-80.733858	WGS84	Sulfur dioxide	2017-07-08	15:00	2	Parts per billion	0.4			FEM	100	INSTRUMENTAL - ULTRAVIOLET FLUORESCENCE	West Virginia	Marshall	2017-11-08	2017	7	8	15	194	172	10134	-9999	-9999	-9999	-1	-9999
54	051	1002	42401	1	39.915961	-80.733858	WGS84	Sulfur dioxide	2017-07-08	16:00	2	Parts per billion	0.4			FEM	100	INSTRUMENTAL - ULTRAVIOLET FLUORESCENCE	West Virginia	Marshall	2017-11-08	2017	7	8	16	228	178	10133	-9999	-9999	2	0	-9999
54	051	1002	42401	1	39.915961	-80.733858	WGS84	Sulfur dioxide	2017-07-08	17:00	2	Parts per billion	0.4			FEM	100	INSTRUMENTAL - ULTRAVIOLET FLUORESCENCE	West Virginia	Marshall	2017-11-08	2017	7	8	17	233	172	10131	-9999	26	-9999	0	-9999
54	051	1002	42401	1	39.915961	-80.733858	WGS84	Sulfur dioxide	2017-07-08	18:00	2	Parts per billion	0.4			FEM	100	INSTRUMENTAL - ULTRAVIOLET FLUORESCENCE	West Virginia	Marshall	2017-11-08	2017	7	8	18	211	172	10134	250	21	-9999	30	20
54	051	1002	42401	1	39.915961	-80.733858	WGS84	Sulfur dioxide	2017-07-08	19:00	2	Parts per billion	0.4			FEM	100	INSTRUMENTAL - ULTRAVIOLET FLUORESCENCE	West Virginia	Marshall	2017-11-08	2017	7	8	19	233	172	10128	260	21	2	18	-9999
54	051	1002	42401	1	39.915961	-80.733858	WGS84	Sulfur dioxide	2017-07-08	20:00	2	Parts per billion	0.4			FEM	100	INSTRUMENTAL - ULTRAVIOLET FLUORESCENCE	West Virginia	Marshall	2017-11-08	2017	7	8	20	228	178	10131	230	41	-9999	-1	-9999
54	051	1002	42401	1	39.915961	-80.733858	WGS84	Sulfur dioxide	2017-07-08	22:00	2	Parts per billion	0.4			FEM	100	INSTRUMENTAL - ULTRAVIOLET FLUORESCENCE	West Virginia	Marshall	2017-11-08	2017	7	8	22	189	156	10135	250	21	-9999	-1	-9999
54	051	1002	42401	1	39.915961	-80.733858	WGS84	Sulfur dioxide	2017-07-08	23:00	2	Parts per billion	0.4			FEM	100	INSTRUMENTAL - ULTRAVIOLET FLUORESCENCE	West Virginia	Marshall	2017-11-08	2017	7	8	23	222	167	10132	-9999	-9999	0	0	-9999
54	051	1002	42401	1	39.915961	-80.733858	WGS84	Sulfur dioxide	2017-07-09	00:00	2	Parts per billion	0.4			FEM	100	INSTRUMENTAL - ULTRAVIOLET FLUORESCENCE	West Virginia	Marshall	2017-11-08	2017	7	9	0	222	172	10140	-9999	-9999	0	0	28
54	051	1002	42401	1	39.915961	-80.733858	WGS84	Sulfur dioxide	2017-07-09	01:00	2	Parts per billion	0.4			FEM	100	INSTRUMENTAL - ULTRAVIOLET FLUORESCENCE	West Virginia	Marshall	2017-11-08	2017	7	9	1	206	167	10148	260	21	0	0	-9999
54	051	1002	42401	1	39.915961	-80.733858	WGS84	Sulfur dioxide	2017-07-09	08:00	2	Parts per billion	0.4			FEM	100	INSTRUMENTAL - ULTRAVIOLET FLUORESCENCE	West Virginia	Marshall	2017-11-08	2017	7	9	8	144	128	10176	190	15	0	0	-9999
54	051	1002	42401	1	39.915961	-80.733858	WGS84	Sulfur dioxide	2017-07-09	13:00	2	Parts per billion	0.4			FEM	100	INSTRUMENTAL - ULTRAVIOLET FLUORESCENCE	West Virginia	Marshall	2017-11-08	2017	7	9	13	178	139	10191	-9999	-9999	0	0	-9999
54	051	1002	42401	1	39.915961	-80.733858	WGS84	Sulfur dioxide	2017-07-09	15:00	2	Parts per billion	0.4			FEM	100	INSTRUMENTAL - ULTRAVIOLET FLUORESCENCE	West Virginia	Marshall	2017-11-08	2017	7	9	15	222	128	10193	200	26	2	0	-9999
54	051	1002	42401	1	39.915961	-80.733858	WGS84	Sulfur dioxide	2017-07-09	16:00	2	Parts per billion	0.4			FEM	100	INSTRUMENTAL - ULTRAVIOLET FLUORESCENCE	West Virginia	Marshall	2017-11-08	2017	7	9	16	233	106	10193	210	41	4	0	-9999
54	051	1002	42401	1	39.915961	-80.733858	WGS84	Sulfur dioxide	2017-07-09	17:00	2	Parts per billion	0.4			FEM	100	INSTRUMENTAL - ULTRAVIOLET FLUORESCENCE	West Virginia	Marshall	2017-11-08	2017	7	9	17	228	122	10192	-9999	-9999	-9999	0	-9999
54	051	1002	42401	1	39.915961	-80.733858	WGS84	Sulfur dioxide	2017-07-09	18:00	2	Parts per billion	0.4			FEM	100	INSTRUMENTAL - ULTRAVIOLET FLUORESCENCE	West Virginia	Marshall	2017-11-08	2017	7	9	18	244	128	10192	-9999	31	-9999	0	-9999
54	051	1002	42401	1	39.915961	-80.733858	WGS84	Sulfur dioxide	2017-07-09	19:00	2	Parts per billion	0.4			FEM	100	INSTRUMENTAL - ULTRAVIOLET FLUORESCENCE	West Virginia	Marshall	2017-11-08	2017	7	9	19	250	117	10188	260	26	2	0	-9999
54	051	1002	42401	1	39.915961	-80.733858	WGS84	Sulfur dioxide	2017-07-09	20:00	2	Parts per billion	0.4			FEM	100	INSTRUMENTAL - ULTRAVIOLET FLUORESCENCE	West Virginia	Marshall	2017-11-08	2017	7	9	20	250	111	10185	-9999	31	4	0	-9999
54	051	1002	42401	1	39.915961	-80.733858	WGS84	Sulfur dioxide	2017-07-09	22:00	2	Parts per billion	0.4			FEM	100	INSTRUMENTAL - ULTRAVIOLET FLUORESCENCE	West Virginia	Marshall	2017-11-08	2017	7	9	22	244	117	10177	250	26	0	0	-9999
54	051	1002	42401	1	39.915961	-80.733858	WGS84	Sulfur dioxide	2017-07-09	23:00	2	Parts per billion	0.4			FEM	100	INSTRUMENTAL - ULTRAVIOLET FLUORESCENCE	West Virginia	Marshall	2017-11-08	2017	7	9	23	244	128	10175	240	36	2	0	-9999
54	051	1002	42401	1	39.915961	-80.733858	WGS84	Sulfur dioxide	2017-07-10	00:00	2	Parts per billion	0.4			FEM	100	INSTRUMENTAL - ULTRAVIOLET FLUORESCENCE	West Virginia	Marshall	2017-11-08	2017	7	10	0	239	128	10175	230	15	0	0	-9999
54	051	1002	42401	1	39.915961	-80.733858	WGS84	Sulfur dioxide	2017-07-10	01:00	2	Parts per billion	0.4			FEM	100	INSTRUMENTAL - ULTRAVIOLET FLUORESCENCE	West Virginia	Marshall	2017-11-08	2017	7	10	1	211	122	10173	210	26	0	0	-9999
54	051	1002	42401	1	39.915961	-80.733858	WGS84	Sulfur dioxide	2017-07-10	02:00	2	Parts per billion	0.4			FEM	100	INSTRUMENTAL - ULTRAVIOLET FLUORESCENCE	West Virginia	Marshall	2017-11-08	2017	7	10	2	200	117	10176	200	26	0	0	-9999
54	051	1002	42401	1	39.915961	-80.733858	WGS84	Sulfur dioxide	2017-07-10	03:00	2	Parts per billion	0.4			FEM	100	INSTRUMENTAL - ULTRAVIOLET FLUORESCENCE	West Virginia	Marshall	2017-11-08	2017	7	10	3	206	117	10179	190	26	4	0	-9999

54	051	1002	42401	1	39.915961	-80.733858	WGS84	Sulfur dioxide	2017-07-10	04:00	2	Parts per billion	0.4			FEM	100	INSTRUMENTAL - ULTRAVIOLET FLUORESCENCE	West Virginia	Marshall	2017-11-08	2017	7	10	4	189	128	10182	240	15	0	0	-9999
54	051	1002	42401	1	39.915961	-80.733858	WGS84	Sulfur dioxide	2017-07-10	05:00	2	Parts per billion	0.4			FEM	100	INSTRUMENTAL - ULTRAVIOLET FLUORESCENCE	West Virginia	Marshall	2017-11-08	2017	7	10	5	172	128	10182	170	21	0	0	-9999
54	051	1002	42401	1	39.915961	-80.733858	WGS84	Sulfur dioxide	2017-07-10	06:00	2	Parts per billion	0.4			FEM	100	INSTRUMENTAL - ULTRAVIOLET FLUORESCENCE	West Virginia	Marshall	2017-11-08	2017	7	10	6	172	128	10176	170	31	0	0	-9999
54	051	1002	42401	1	39.915961	-80.733858	WGS84	Sulfur dioxide	2017-07-10	09:00	2	Parts per billion	0.4			FEM	100	INSTRUMENTAL - ULTRAVIOLET FLUORESCENCE	West Virginia	Marshall	2017-11-08	2017	7	10	9	161	122	10168	170	31	0	0	-9999
54	051	1002	42401	1	39.915961	-80.733858	WGS84	Sulfur dioxide	2017-07-10	10:00	2	Parts per billion	0.4			FEM	100	INSTRUMENTAL - ULTRAVIOLET FLUORESCENCE	West Virginia	Marshall	2017-11-08	2017	7	10	10	161	122	10172	170	26	0	0	-9999
54	051	1002	42401	1	39.915961	-80.733858	WGS84	Sulfur dioxide	2017-07-10	11:00	2	Parts per billion	0.4			FEM	100	INSTRUMENTAL - ULTRAVIOLET FLUORESCENCE	West Virginia	Marshall	2017-11-08	2017	7	10	11	161	122	10174	180	31	0	0	-9999
54	051	1002	42401	1	39.915961	-80.733858	WGS84	Sulfur dioxide	2017-07-10	18:00	2	Parts per billion	0.4			FEM	100	INSTRUMENTAL - ULTRAVIOLET FLUORESCENCE	West Virginia	Marshall	2017-11-08	2017	7	10	18	256	178	10163	200	46	-9999	0	-9999
54	051	1002	42401	1	39.915961	-80.733858	WGS84	Sulfur dioxide	2017-07-10	19:00	2	Parts per billion	0.4			FEM	100	INSTRUMENTAL - ULTRAVIOLET FLUORESCENCE	West Virginia	Marshall	2017-11-08	2017	7	10	19	228	178	10159	180	57	-9999	0	-9999
54	051	1002	42401	1	39.915961	-80.733858	WGS84	Sulfur dioxide	2017-07-10	20:00	2	Parts per billion	0.4			FEM	100	INSTRUMENTAL - ULTRAVIOLET FLUORESCENCE	West Virginia	Marshall	2017-11-08	2017	7	10	20	206	178	10158	180	46	-9999	3	-9999
54	051	1002	42401	1	39.915961	-80.733858	WGS84	Sulfur dioxide	2017-07-10	21:00	2	Parts per billion	0.4			FEM	100	INSTRUMENTAL - ULTRAVIOLET FLUORESCENCE	West Virginia	Marshall	2017-11-08	2017	7	10	21	206	183	10147	170	36	-9999	3	-9999
54	051	1002	42401	1	39.915961	-80.733858	WGS84	Sulfur dioxide	2017-07-11	00:00	2	Parts per billion	0.4			FEM	100	INSTRUMENTAL - ULTRAVIOLET FLUORESCENCE	West Virginia	Marshall	2017-11-08	2017	7	11	0	183	172	10150	190	36	4	3	84
54	051	1002	42401	1	39.915961	-80.733858	WGS84	Sulfur dioxide	2017-07-11	01:00	2	Parts per billion	0.4			FEM	100	INSTRUMENTAL - ULTRAVIOLET FLUORESCENCE	West Virginia	Marshall	2017-11-08	2017	7	11	1	178	167	10154	180	41	4	0	-9999
54	051	1002	42401	1	39.915961	-80.733858	WGS84	Sulfur dioxide	2017-07-11	03:00	2	Parts per billion	0.4			FEM	100	INSTRUMENTAL - ULTRAVIOLET FLUORESCENCE	West Virginia	Marshall	2017-11-08	2017	7	11	3	183	172	10152	180	36	-9999	0	-9999
54	051	1002	42401	1	39.915961	-80.733858	WGS84	Sulfur dioxide	2017-07-11	04:00	2	Parts per billion	0.4			FEM	100	INSTRUMENTAL - ULTRAVIOLET FLUORESCENCE	West Virginia	Marshall	2017-11-08	2017	7	11	4	183	172	10155	230	26	4	-1	-9999
54	051	1002	42401	1	39.915961	-80.733858	WGS84	Sulfur dioxide	2017-07-11	06:00	2	Parts per billion	0.4			FEM	100	INSTRUMENTAL - ULTRAVIOLET FLUORESCENCE	West Virginia	Marshall	2017-11-08	2017	7	11	6	189	167	10141	190	46	4	0	3
54	051	1002	42401	1	39.915961	-80.733858	WGS84	Sulfur dioxide	2017-07-11	07:00	2	Parts per billion	0.4			FEM	100	INSTRUMENTAL - ULTRAVIOLET FLUORESCENCE	West Virginia	Marshall	2017-11-08	2017	7	11	7	189	172	10141	200	26	-9999	0	-9999
54	051	1002	42401	1	39.915961	-80.733858	WGS84	Sulfur dioxide	2017-07-11	08:00	2	Parts per billion	0.4			FEM	100	INSTRUMENTAL - ULTRAVIOLET FLUORESCENCE	West Virginia	Marshall	2017-11-08	2017	7	11	8	194	172	10138	180	31	-9999	0	-9999
54	051	1002	42401	1	39.915961	-80.733858	WGS84	Sulfur dioxide	2017-07-11	09:00	2	Parts per billion	0.4			FEM	100	INSTRUMENTAL - ULTRAVIOLET FLUORESCENCE	West Virginia	Marshall	2017-11-08	2017	7	11	9	200	183	10142	220	36	2	0	-9999
54	051	1002	42401	1	39.915961	-80.733858	WGS84	Sulfur dioxide	2017-07-11	10:00	2	Parts per billion	0.4			FEM	100	INSTRUMENTAL - ULTRAVIOLET FLUORESCENCE	West Virginia	Marshall	2017-11-08	2017	7	11	10	200	183	10140	220	31	4	-1	-9999
54	051	1002	42401	1	39.915961	-80.733858	WGS84	Sulfur dioxide	2017-07-11	11:00	2	Parts per billion	0.4			FEM	100	INSTRUMENTAL - ULTRAVIOLET FLUORESCENCE	West Virginia	Marshall	2017-11-08	2017	7	11	11	200	183	10142	250	36	4	23	-9999
54	051	1002	42401	1	39.915961	-80.733858	WGS84	Sulfur dioxide	2017-07-11	13:00	2	Parts per billion	0.4			FEM	100	INSTRUMENTAL - ULTRAVIOLET FLUORESCENCE	West Virginia	Marshall	2017-11-08	2017	7	11	13	217	194	10154	-9999	-9999	0	0	-9999
54	051	1002	42401	1	39.915961	-80.733858	WGS84	Sulfur dioxide	2017-07-11	14:00	2	Parts per billion	0.4			FEM	100	INSTRUMENTAL - ULTRAVIOLET FLUORESCENCE	West Virginia	Marshall	2017-11-08	2017	7	11	14	239	194	10147	-9999	-9999	0	0	-9999
54	051	1002	42401	1	39.915961	-80.733858	WGS84	Sulfur dioxide	2017-07-11	21:00	2	Parts per billion	0.4			FEM	100	INSTRUMENTAL - ULTRAVIOLET FLUORESCENCE	West Virginia	Marshall	2017-11-08	2017	7	11	21	244	211	10152	-9999	-9999	-9999	-1	-9999
54	051	1002	42401	1	39.915961	-80.733858	WGS84	Sulfur dioxide	2017-07-12	00:00	2	Parts per billion	0.4			FEM	100	INSTRUMENTAL - ULTRAVIOLET FLUORESCENCE	West Virginia	Marshall	2017-11-08	2017	7	12	0	228	217	10148	210	31	0	0	66
54	051	1002	42401	1	39.915961	-80.733858	WGS84	Sulfur dioxide	2017-07-12	01:00	2	Parts per billion	0.4			FEM	100	INSTRUMENTAL - ULTRAVIOLET FLUORESCENCE	West Virginia	Marshall	2017-11-08	2017	7	12	1	228	194	10153	-9999	-9999	0	0	-9999
54	051	1002	42401	1	39.915961	-80.733858	WGS84	Sulfur dioxide	2017-07-12	02:00	2	Parts per billion	0.4			FEM	100	INSTRUMENTAL - ULTRAVIOLET FLUORESCENCE	West Virginia	Marshall	2017-11-08	2017	7	12	2	222	189	10162	240	41	0	0	-9999
54	051	1002	42401	1	39.915961	-80.733858	WGS84	Sulfur dioxide	2017-07-12	03:00	2	Parts per billion	0.4			FEM	100	INSTRUMENTAL - ULTRAVIOLET FLUORESCENCE	West Virginia	Marshall	2017-11-08	2017	7	12	3	222	183	10164	220	41	0	0	-9999
54	051	1002	42401	1	39.915961	-80.733858	WGS84	Sulfur dioxide	2017-07-12	04:00	2	Parts per billion	0.4			FEM	100	INSTRUMENTAL - ULTRAVIOLET FLUORESCENCE	West Virginia	Marshall	2017-11-08	2017	7	12	4	217	189	10168	220	31	0	0	-9999
54	051	1002	42401	1	39.915961	-80.733858	WGS84	Sulfur dioxide	2017-07-12	05:00	2	Parts per billion	0.4			FEM	100	INSTRUMENTAL - ULTRAVIOLET FLUORESCENCE	West Virginia	Marshall	2017-11-08	2017	7	12	5	222	189	10165	220	41	0	0	-9999
54	051	1002	42401	1	39.915961	-80.733858	WGS84	Sulfur dioxide	2017-07-12	06:00	2	Parts per billion	0.4			FEM	100	INSTRUMENTAL - ULTRAVIOLET FLUORESCENCE	West Virginia	Marshall	2017-11-08	2017	7	12	6	217	189	10169	230	36	2	0	-9999
54	051	1002	42401	1	39.915961	-80.733858	WGS84	Sulfur dioxide	2017-07-12	07:00	2	Parts per billion	0.4			FEM	100	INSTRUMENTAL - ULTRAVIOLET FLUORESCENCE	West Virginia	Marshall	2017-11-08	2017	7	12	7	211	189	10171	220	26	0	0	-9999
54	051	1002	42401	1	39.915961	-80.733858	WGS84	Sulfur dioxide	2017-07-12	08:00	2	Parts per billion	0.4			FEM	100	INSTRUMENTAL - ULTRAVIOLET FLUORESCENCE	West Virginia	Marshall	2017-11-08	2017	7	12	8	211	194	10163	220	31	-9999	0	-9999
54	051	1002	42401	1	39.915961	-80.733858	WGS84	Sulfur dioxide	2017-07-12	09:00	2	Parts per billion	0.4			FEM	100	INSTRUMENTAL - ULTRAVIOLET FLUORESCENCE	West Virginia	Marshall	2017-11-08	2017	7	12	9	217	194	10165	210	36	-9999	0	-9999
54	051	1002	42401	1	39.915961	-80.733858	WGS84	Sulfur dioxide	2017-07-12	10:00	2	Parts per billion	0.4			FEM	100	INSTRUMENTAL - ULTRAVIOLET FLUORESCENCE	West Virginia	Marshall	2017-11-08	2017	7	12	10	222	194	10174	210	26	-9999	0	-9999
54	051	1002	42401	1	39.915961	-80.733858	WGS84	Sulfur dioxide	2017-07-12	11:00	2	Parts per billion	0.4			FEM	100	INSTRUMENTAL - ULTRAVIOLET FLUORESCENCE	West Virginia	Marshall	2017-11-08	2017	7	12	11	217	194	10179	-9999	15	-9999	0	-9999
54	051	1002	42401	1	39.915961	-80.733858	WGS84	Sulfur dioxide	2017-07-12	12:00	2	Parts per billion	0.4			FEM	100	INSTRUMENTAL - ULTRAVIOLET FLUORESCENCE	West Virginia	Marshall	2017-11-08	2017	7	12	12	217	200	10188	240	26	-9999	-1	-9999
54	051	1002	42401	1	39.915961	-80.733858	WGS84	Sulfur dioxide	2017-07-12	14:00	2	Parts per billion	0.4			FEM	100	INSTRUMENTAL - ULTRAVIOLET FLUORESCENCE	West Virginia	Marshall	2017-11-08	2017	7	12	14	233	211	10186	180	26	-9999	-1	-9999
54	051	1002	42401	1	39.915961	-80.733858	WGS84	Sulfur dioxide	2017-07-12	15:00	2	Parts per billion	0.4			FEM	100	INSTRUMENTAL - ULTRAVIOLET FLUORESCENCE	West Virginia	Marshall	2017-11-08	2017	7	12	15	239	211	10187	200	36	-9999	0	-9999
54	051	1002	42401	1	39.915961	-80.733858	WGS84	Sulfur dioxide	2017-07-12	21:00	2	Parts per billion	0.4			FEM	100	INSTRUMENTAL - ULTRAVIOLET FLUORESCENCE	West Virginia	Marshall	2017-11-08	2017	7	12	21	294	200	10176	240	36	4	0	-9999
54	051	1002	42401	1	39.915961	-80.733858	WGS84	Sulfur dioxide	2017-07-13	02:00	2	Parts per billion	0.4			FEM	100	INSTRUMENTAL - ULTRAVIOLET FLUORESCENCE	West Virginia	Marshall	2017-11-08	2017	7	13	2	256	206	10171	180	31	0	0	-9999
54	051	1002	42401	1	39.915961	-80.733858	WGS84	Sulfur dioxide	2017-07-13	03:00	2	Parts per billion	0.4			FEM	100	INSTRUMENTAL - ULTRAVIOLET FLUORESCENCE	West Virginia	Marshall	2017-11-08	2017	7	13	3	244	206	10175	180	31	2	0	-9999
54	051	1002	42401	1	39.915961	-80.733858	WGS84	Sulfur dioxide	2017-07-13	04:00	2	Parts per billion	0.4			FEM	100	INSTRUMENTAL - ULTRAVIOLET FLUORESCENCE	West Virginia	Marshall	2017-11-08	2017	7	13	4	244	206	10178	210	31	-9999	0	-9999
54	051	1002	42401	1	39.915961	-80.733858	WGS84	Sulfur dioxide	2017-07-13	05:00	2	Parts per billion	0.4			FEM	100	INSTRUMENTAL - ULTRAVIOLET FLUORESCENCE	West Virginia	Marshall	2017-11-08	2017	7	13	5	239	200	10174	200	36	0	0	-9999
54	051	1002	42401	1	39.915961	-80.733858	WGS84	Sulfur dioxide	2017-07-13	06:00	2	Parts per billion	0.4			FEM	100	INSTRUMENTAL - ULTRAVIOLET FLUORESCENCE	West Virginia	Marshall	2017-11-08	2017	7	13	6	239	200	10172	200	41	2	0	-9999
54	051	1002	42401	1	39.915961	-80.733858	WGS84	Sulfur dioxide	2017-07-13	07:00	2	Parts per billion	0.4			FEM	100	INSTRUMENTAL - ULTRAVIOLET FLUORESCENCE	West Virginia	Marshall	2017-11-08	2017	7	13	7	244	194	10170	210	46	2	0	-9999
54	051	1002	42401	1	39.915961	-80.733858	WGS84	Sulfur dioxide	2017-07-13	08:00	2	Parts per billion	0.4			FEM	100	INSTRUMENTAL - ULTRAVIOLET FLUORESCENCE	West Virginia	Marshall	2017-11-08	2017	7	13	8	239	194	10168	210	41	0	0	-9999
54	051	1002	42401	1	39.915961	-80.733858	WGS84	Sulfur dioxide	2017-07-13	09:00	2	Parts per billion	0.4			FEM	100	INSTRUMENTAL - ULTRAVIOLET FLUORESCENCE	West Virginia	Marshall	2017-11-08	2017	7	13	9	239	200	10165	210	31	0	0	-9999
54	051	1002	42401	1	39.915961	-80.733858	WGS84	Sulfur dioxide	2017-07-13	10:00	2	Parts per billion	0.4			FEM	100	INSTRUMENTAL - ULTRAVIOLET FLUORESCENCE	West Virginia	Marshall	2017-11-08	2017	7	13	10	239	200	10166	210	46	0	0	-9999
54	051	1002	42401	1	39.915961	-80.733858	WGS84	Sulfur dioxide	2017-07-13	11:00	2	Parts per billion	0.4			FEM	100	INSTRUMENTAL - ULTRAVIOLET FLUORESCENCE	West Virginia	Marshall	2017-11-08	2017	7	13	11	239	200	10172	220	31	4	0	-9999
54	051	1002	42401	1	39.915961	-80.733858	WGS84	Sulfur dioxide	2017-07-13	12:00	2	Parts per billion	0.4			FEM	100	INSTRUMENTAL - ULTRAVIOLET FLUORESCENCE	West Virginia	Marshall	2017-11-08	2017	7	13	12	239	206	10176	-9999	-9999	-9999	0	-9999
54	051	1002	42401	1	39.915961	-80.733858	WGS84	Sulfur dioxide	2017-07-13	13:00	2	Parts per billion	0.4			FEM	100	INSTRUMENTAL - ULTRAVIOLET FLUORESCENCE	West Virginia	Marshall	2017-11-08	2017	7	13	13	233	206	10183	-9999	-9999	4	-1	-9999
54	051	1002	42401	1	39.915961	-80.733858	WGS84	Sulfur dioxide	2017-07-13	14:00	2	Parts per billion	0.4			FEM	100	INSTRUMENTAL - ULTRAVIOLET FLUORESCENCE	West Virginia	Marshall	2017-11-08	2017	7	13	14	233	211	10187	-9999	-9999	-9999	5	-9999
54	051	1002	42401	1	39.915961	-80.733858	WGS84	Sulfur dioxide	2017-07-13	15:00	2	Parts per billion	0.4			FEM	100	INSTRUMENTAL - ULTRAVIOLET FLUORESCENCE	West Virginia	Marshall	2017-11-08	2017	7	13	15	228	211	10186	220	31	-9999	46	-9999
54	051	1002	42401	1	39.915961	-80.733858	WGS84	Sulfur dioxide	2017-07-13	16:00	2	Parts per billion	0.4			FEM	100	INSTRUMENTAL - ULTRAVIOLET FLUORESCENCE	West Virginia	Marshall	2017-11-08	2017	7	13	16	233	217	10183	230	51	-9999	3	-9999
54	051	1002	42401	1	39.915961	-80.733858	WGS84	Sulfur dioxide	2017-07-13	17:00	2	Parts per billion	0.4			FEM	100	INSTRUMENTAL - ULTRAVIOLET FLUORESCENCE	West Virginia	Marshall	2017-11-08	2017	7	13	17	239	217	10182	-9999	-9999	-9999	-1	-9999
54	051	1002	42401	1	39.915961	-80.733858	WGS84	Sulfur dioxide	2017-07-13	18:00	2	Parts per billion	0.4			FEM	100	INSTRUMENTAL - ULTRAVIOLET FLUORESCENCE	West Virginia	Marshall	2017-11-08	2017	7	13	18	233	211	10185	230	67	-9999	3	56
54	051	1002	42401	1	39.915961	-80.733858	WGS84	Sulfur dioxide	2017-07-13	19:00	2	Parts per billion	0.4			FEM	100	INSTRUMENTAL - ULTRAVIOLET FLUORESCENCE	West Virginia	Marshall	2017-11-08	2017	7	13	19	222	206	10178	220	57	-9999	3	-9999
54	051	1002	42401	1	39.915961	-80.733858	WGS84	Sulfur dioxide	2017-07-13	20:00	2	Parts per billion	0.4			FEM	100	INSTRUMENTAL - ULTRAVIOLET FLUORESCENCE	West Virginia	Marshall	2017-11-08	2017	7	13	20	228	206	10180	240	36	-9999	3	-9999
54	051	1002	42401	1	39.915961	-80.733858	WGS84	Sulfur dioxide	2017-07-13	21:00	2	Parts per billion	0.4			FEM	100	INSTRUMENTAL - ULTRAVIOLET FLUORESCENCE	West Virginia	Marshall	2017-11-08	2017	7	13	21	228	200	10177	240	46	4	-1	-9999
54	051	1002	42401	1	39.915961	-80.733858	WGS84	Sulfur dioxide	2017-07-13	22:00	2	Parts per billion	0.4			FEM	100	INSTRUMENTAL - ULTRAVIOLET FLUORESCENCE	West Virginia	Marshall	2017-11-08	2017	7	13	22	228	200	10170	-9999	-9999	0	0	-9999
54	051	1002	42401	1	39.915961	-80.733858	WGS84	Sulfur dioxide	2017-07-13	23:00	2	Parts per billion	0.4			FEM	100	INSTRUMENTAL - ULTRAVIOLET FLUORESCENCE	West Virginia	Marshall	2017-11-08												
54	051	1002	42401	1	39.915961	-80.733858	WGS84	Sulfur dioxide	2017-07-14	00:00	2	Parts per billion	0.4			FEM	100	INSTRUMENTAL - ULTRAVIOLET FLUORESCENCE	West Virginia	Marshall	2017-11-08	2017	7	14	0	228	206	10167	-9999	-9999	4	0	5
54	051	1002	42401	1	39.915961	-80.733858	WGS84	Sulfur dioxide	2017-07-14	01:00	2	Parts per billion	0.4			FEM	100	INSTRUMENTAL - ULTRAVIOLET FLUORESCENCE	West Virginia	Marshall	2017-11-08	2017	7	14	1	222	206	10170	210	15	2	0	-9999
54	051	1002	42401	1	39.915961	-80.733858	WGS84	Sulfur dioxide	2017-07-14	06:00	2	Parts per billion	0.4			FEM	100	INSTRUMENTAL - ULTRAVIOLET FLUORESCENCE	West Virginia	Marshall	2017-11-08	2017	7	14	6	222	217	10168	240	15	-9999	0	28
54	051	1002	42401	1	39.915961	-80.733858	WGS84	Sulfur dioxide	2017-07-14	07:00	2	Parts per billion	0.4			FEM	100	INSTRUMENTAL - ULTRAVIOLET FLUORESCENCE	West Virginia	Marshall	2017-11-08	2017	7	14	7	228	217	10165	210	26	0	0	-9999
54	051	1002	42401	1	39.915961	-80.733858	WGS84	Sulfur dioxide	2017-07-14	08:00	2	Parts per billion	0.4			FEM	100	INSTRUMENTAL - ULTRAVIOLET FLUORESCENCE	West Virginia	Marshall	2017-11-08	2017	7	14	8	228	211	10165	220	26	0	0	-9999
54	051	1002	42401	1	39.915961	-80.733858	WGS84	Sulfur dioxide	2017-07-14	09:00	2	Parts per billion	0.4			FEM	100	INSTRUMENTAL - ULTRAVIOLET FLUORESCENCE	West Virginia	Marshall	2017-11-08	2017	7	14	9	222	211	10167	230	31	4	0	-9999
54	051	1002	42401	1	39.915961	-80.733858	WGS84	Sulfur dioxide	2017-07-14	10:00	2	Parts per billion	0.4			FEM	100	INSTRUMENTAL - ULTRAVIOLET FLUORESCENCE	West Virginia	Marshall	2017-11-08	2017	7	14	10	228	211	10169	230	31	-9999	0	-9999
54	051	1002	42401	1	39.915961	-80.733858	WGS84	Sulfur dioxide	2017-07-14	11:00	2	Parts per billion	0.4			FEM	100	INSTRUMENTAL - ULTRAVIOLET FLUORESCENCE	West Virginia	Marshall	2017-11-08	2017	7	14	11	228	211	-9999	-9999	-9999	-9999	-1	-9999
54	051	1002	42401	1	39.915961	-80.733858	WGS84	Sulfur dioxide	2017-07-14	12:00	2	Parts per billion	0.4			FEM	100	INSTRUMENTAL - ULTRAVIOLET FLUORESCENCE	West Virginia	Marshall	2017-11-08	2017	7	14	12	228	211	10172	-9999	-9999	-9999	-1	-1
54	051	1002	42401	1	39.915961	-80.733858	WGS84	Sulfur dioxide	2017-07-14	13:00	2	Parts per billion	0.4			FEM	100	INSTRUMENTAL - ULTRAVIOLET FLUORESCENCE	West Virginia	Marshall	2017-11-08	2017	7	14	13	233	217	-9999	260	26	-9999	3	-9999
54	051	1002	42401	1	39.915961	-80.733858	WGS84	Sulfur dioxide	2017-07-14	14:00	2	Parts per billion	0.4			FEM	100	INSTRUMENTAL - ULTRAVIOLET FLUORESCENCE	West Virginia	Marshall	2017-11-08	2017	7	14	14	233	217	10174	260	26	-9999	0	-9999
54	051	1002	42401	1	39.915961	-80.733858	WGS84	Sulfur dioxide	2017-07-14	15:00	2	Parts per billion	0.4			FEM	100	INSTRUMENTAL - ULTRAVIOLET FLUORESCENCE	West Virginia	Marshall	2017-11-08	2017	7	14	15	256	217	10176	250	31	-9999	0	-9999
54	051	1002	42401	1	39.915961	-80.733858	WGS84	Sulfur dioxide	2017-07-14	16:00	2	Parts per billion	0.4			FEM	100	INSTRUMENTAL - ULTRAVIOLET FLUORESCENCE	West Virginia	Marshall	2017-11-08	2017	7	14	16	250	211	10178	260	31	-9999	0	-9999
54	051	1002	42401	1	39.915961	-80.733858	WGS84	Sulfur dioxide	2017-07-14	17:00	2	Parts per billion	0.4			FEM	100	INSTRUMENTAL - ULTRAVIOLET FLUORESCENCE	West Virginia	Marshall	2017-11-08	2017	7	14	17	261	200	10172	250	31	-9999	0	-9999
54	051	1002	42401	1	39.915961	-80.733858	WGS84	Sulfur dioxide	2017-07-14	19:00	2	Parts per billion	0.4			FEM	100	INSTRUMENTAL - ULTRAVIOLET FLUORESCENCE	West Virginia	Marshall	2017-11-08	2017	7	14	19	283	194	10162	260	41	-9999	0	-9999
54	051	1002	42401	1	39.915961	-80.733858	WGS84	Sulfur dioxide	2017-07-14	20:00	2	Parts per billion	0.4			FEM	100	INSTRUMENTAL - ULTRAVIOLET FLUORESCENCE	West Virginia	Marshall	2017-11-08	2017	7	14	20	283	183	10159	260	51	2	0	-9999
54	051	1002	42401	1	39.915961	-80.733858	WGS84	Sulfur dioxide	2017-07-14	21:00	2	Parts per billion	0.4			FEM	100	INSTRUMENTAL - ULTRAVIOLET FLUORESCENCE	West Virginia	Marshall	2017-11-08	2017	7	14	21	289	189	10154	250	41	4	0	-9999
54	051	1002	42401	1	39.915961	-80.733858	WGS84	Sulfur dioxide	2017-07-14	22:00	2	Parts per billion	0.4			FEM	100	INSTRUMENTAL - ULTRAVIOLET FLUORESCENCE	West Virginia	Marshall	2017-11-08	2017	7	14	22	283	189	10151	250	51	4	0	-9999
54	051	1002	42401	1	39.915961	-80.733858	WGS84	Sulfur dioxide	2017-07-14	23:00	2	Parts per billion	0.4			FEM	100	INSTRUMENTAL - ULTRAVIOLET FLUORESCENCE	West Virginia	Marshall	2017-11-08	2017	7	14	23	278	189	10149	-9999	-9999	0	0	-9999
54	051	1002	42401	1	39.915961	-80.733858	WGS84	Sulfur dioxide	2017-07-15	01:00	2	Parts per billion	0.4			FEM	100	INSTRUMENTAL - ULTRAVIOLET FLUORESCENCE	West Virginia	Marshall	2017-11-08	2017	7	15	1	244	200	10150	200	21	-9999	0	-9999
54	051	1002	42401	1	39.915961	-80.733858	WGS84	Sulfur dioxide	2017-07-15	02:00	2	Parts per billion	0.4			FEM	100	INSTRUMENTAL - ULTRAVIOLET FLUORESCENCE	West Virginia	Marshall	2017-11-08	2017	7	15	2	239	200	10154	240	31	-9999	0	-9999

54	051	1002	42401	1	39.915961	-80.733858	WGS84	Sulfur dioxide	2017-07-15	03:00	2	Parts per billion	0.4			FEM	100			West Virginia	Marshall		2017	7	15	3	233	206	10160	220	26	-9999	0	-9999
54	051	1002	42401	1	39.915961	-80.733858	WGS84	Sulfur dioxide	2017-07-15	12:00	2	Parts per billion	0.4			FEM	100			West Virginia	Marshall		2017	7	15	12	200	172	10186	-9999	-9999	2	0	-9999
54	051	1002	42401	1	39.915961	-80.733858	WGS84	Sulfur dioxide	2017-07-15	13:00	2	Parts per billion	0.4			FEM	100			West Virginia	Marshall		2017	7	15	13	206	172	10188	-9999	-9999	-9999	0	-9999
54	051	1002	42401	1	39.915961	-80.733858	WGS84	Sulfur dioxide	2017-07-15	16:00	2	Parts per billion	0.4			FEM	100			West Virginia	Marshall		2017	7	15	16	239	156	10188	-9999	-9999	-9999	0	-9999
54	051	1002	42401	1	39.915961	-80.733858	WGS84	Sulfur dioxide	2017-07-15	21:00	2	Parts per billion	0.4			FEM	100			West Virginia	Marshall		2017	7	15	21	256	161	10170	-9999	-9999	2	0	-9999
54	051	1002	42401	1	39.915961	-80.733858	WGS84	Sulfur dioxide	2017-07-15	22:00	2	Parts per billion	0.4			FEM	100			West Virginia	Marshall		2017	7	15	22	261	161	10165	-9999	-9999	0	0	-9999
54	051	1002	42401	1	39.915961	-80.733858	WGS84	Sulfur dioxide	2017-07-16	00:00	2	Parts per billion	0.4			FEM	100			West Virginia	Marshall		2017	7	16	0	244	161	10162	-9999	-9999	2	0	-9999
54	051	1002	42401	1	39.915961	-80.733858	WGS84	Sulfur dioxide	2017-07-16	01:00	2	Parts per billion	0.4			FEM	100			West Virginia	Marshall		2017	7	16	1	222	161	10164	-9999	-9999	2	0	-9999
54	051	1002	42401	1	39.915961	-80.733858	WGS84	Sulfur dioxide	2017-07-16	08:00	2	Parts per billion	0.4			FEM	100			West Virginia	Marshall		2017	7	16	8	172	156	10164	190	15	0	0	-9999
54	051	1002	42401	1	39.915961	-80.733858	WGS84	Sulfur dioxide	2017-07-16	12:00	2	Parts per billion	0.4			FEM	100			West Virginia	Marshall		2017	7	16	12	172	161	10170	-9999	-9999	2	0	-9999
54	051	1002	42401	1	39.915961	-80.733858	WGS84	Sulfur dioxide	2017-07-16	13:00	2	Parts per billion	0.4			FEM	100			West Virginia	Marshall		2017	7	16	13	189	172	10173	-9999	-9999	-9999	0	-9999
54	051	1002	42401	1	39.915961	-80.733858	WGS84	Sulfur dioxide	2017-07-16	14:00	2	Parts per billion	0.4			FEM	100			West Virginia	Marshall		2017	7	16	14	222	178	10167	240	21	0	0	-9999
54	051	1002	42401	1	39.915961	-80.733858	WGS84	Sulfur dioxide	2017-07-16	15:00	2	Parts per billion	0.4			FEM	100			West Virginia	Marshall		2017	7	16	15	239	172	10164	-9999	15	2	0	-9999
54	051	1002	42401	1	39.915961	-80.733858	WGS84	Sulfur dioxide	2017-07-16	16:00	2	Parts per billion	0.4			FEM	100			West Virginia	Marshall		2017	7	16	16	250	172	10161	-9999	26	-9999	0	-9999
54	051	1002	42401	1	39.915961	-80.733858	WGS84	Sulfur dioxide	2017-07-16	17:00	2	Parts per billion	0.4			FEM	100			West Virginia	Marshall		2017	7	16	17	261	167	10160	220	41	2	0	-9999
54	051	1002	42401	1	39.915961	-80.733858	WGS84	Sulfur dioxide	2017-07-16	18:00	2	Parts per billion	0.4			FEM	100			West Virginia	Marshall		2017	7	16	18	250	161	10158	260	41	-9999	0	-9999
54	051	1002	42401	1	39.915961	-80.733858	WGS84	Sulfur dioxide	2017-07-16	19:00	2	Parts per billion	0.4			FEM	100			West Virginia	Marshall		2017	7	16	19	267	161	10156	-9999	26	2	0	-9999
54	051	1002	42401	1	39.915961	-80.733858	WGS84	Sulfur dioxide	2017-07-16	22:00	2	Parts per billion	0.4			FEM	100			West Virginia	Marshall		2017	7	16	22	267	161	10145	-9999	-9999	-9999	0	-9999
54	051	1002	42401	1	39.915961	-80.733858	WGS84	Sulfur dioxide	2017-07-17	01:00	2	Parts per billion	0.4			FEM	100			West Virginia	Marshall		2017	7	17	1	239	167	10147	200	15	0	0	-9999
54	051	1002	42401	1	39.915961	-80.733858	WGS84	Sulfur dioxide	2017-07-17	02:00	2	Parts per billion	0.4			FEM	100			West Virginia	Marshall		2017	7	17	2	222	172	10151	170	21	0	0	-9999
54	051	1002	42401	1	39.915961	-80.733858	WGS84	Sulfur dioxide	2017-07-17	06:00	2	Parts per billion	0.4			FEM	100			West Virginia	Marshall		2017	7	17	6	200	167	10152	180	15	0	0	-9999
54	051	1002	42401	1	39.915961	-80.733858	WGS84	Sulfur dioxide	2017-07-17	07:00	2	Parts per billion	0.4			FEM	100			West Virginia	Marshall		2017	7	17	7	194	167	10151	190	15	0	0	-9999
54	051	1002	42401	1	39.915961	-80.733858	WGS84	Sulfur dioxide	2017-07-17	13:00	2	Parts per billion	0.4			FEM	100			West Virginia	Marshall		2017	7	17	13	217	183	10168	230	15	0	0	-9999
54	051	1002	42401	1	39.915961	-80.733858	WGS84	Sulfur dioxide	2017-07-17	17:00	2	Parts per billion	0.4			FEM	100			West Virginia	Marshall		2017	7	17	17	267	189	10171	-9999	26	4	0	-9999
54	051	1002	42401	1	39.915961	-80.733858	WGS84	Sulfur dioxide	2017-07-17	18:00	2	Parts per billion	0.4			FEM	100			West Virginia	Marshall		2017	7	17	18	278	189	10165	-9999	15	4	0	-9999
54	051	1002	42401	1	39.915961	-80.733858	WGS84	Sulfur dioxide	2017-07-17	21:00	2	Parts per billion	0.4			FEM	100			West Virginia	Marshall		2017	7	17	21	278	189	10157	260	31	2	0	-9999
54	051	1002	42401	1	39.915961	-80.733858	WGS84	Sulfur dioxide	2017-07-17	22:00	2	Parts per billion	0.4			FEM	100			West Virginia	Marshall		2017	7	17	22	278	194	10159	-9999	26	2	0	-9999
54	051	1002	42401	1	39.915961	-80.733858	WGS84	Sulfur dioxide	2017-07-18	10:00	2	Parts per billion	0.4			FEM	100			West Virginia	Marshall		2017	7	18	10	183	167	10189	-9999	-9999	-9999	0	-9999
54	051	1002	42401	1	39.915961	-80.733858	WGS84	Sulfur dioxide	2017-07-18	11:00	2	Parts per billion	0.4			FEM	100			West Virginia	Marshall		2017	7	18	11	189	161	10192	-9999	-9999	0	0	-9999
54	051	1002	42401	1	39.915961	-80.733858	WGS84	Sulfur dioxide	2017-07-18	13:00	2	Parts per billion	0.4			FEM	100			West Virginia	Marshall		2017	7	18	13	222	161	10199	-9999	-9999	0	0	-9999
54	051	1002	42401	1	39.915961	-80.733858	WGS84	Sulfur dioxide	2017-07-19	10:00	2	Parts per billion	0.4			FEM	100			West Virginia	Marshall		2017	7	19	10	211	200	10188	200	15	0	0	-9999
54	051	1002	42401	1	39.915961	-80.733858	WGS84	Sulfur dioxide	2017-07-19	11:00	2	Parts per billion	0.4			FEM	100			West Virginia	Marshall		2017	7	19	11	211	194	10191	190	21	0	0	-9999
54	051	1002	42401	1	39.915961	-80.733858	WGS84	Sulfur dioxide	2017-07-19	12:00	2	Parts per billion	0.4			FEM	100			West Virginia	Marshall		2017	7	19	12	222	200	10193	170	26	0	0	-9999
54	051	1002	42401	1	39.915961	-80.733858	WGS84	Sulfur dioxide	2017-07-19	13:00	2	Parts per billion	0.4			FEM	100			West Virginia	Marshall		2017	7	19	13	244	200	10196	220	21	0	0	-9999
54	051	1002	42401	1	39.915961	-80.733858	WGS84	Sulfur dioxide	2017-07-19	15:00	2	Parts per billion	0.4			FEM	100			West Virginia	Marshall		2017	7	19	15	283	211	10196	220	26	0	0	-9999
54	051	1002	42401	1	39.915961	-80.733858	WGS84	Sulfur dioxide	2017-07-19	17:00	2	Parts per billion	0.4			FEM	100			West Virginia	Marshall		2017	7	19	17	300	206	10193	-9999	26	4	0	-9999
54	051	1002	42401	1	39.915961	-80.733858	WGS84	Sulfur dioxide	2017-07-20	06:00	2	Parts per billion	0.4			FEM	100			West Virginia	Marshall		2017	7	20	6	228	206	10184	190	15	0	0	-9999
54	051	1002	42401	1	39.915961	-80.733858	WGS84	Sulfur dioxide	2017-07-20	07:00	2	Parts per billion	0.4			FEM	100			West Virginia	Marshall		2017	7	20	7	222	206	10176	190	15	0	0	-9999
54	051	1002	42401	1	39.915961	-80.733858	WGS84	Sulfur dioxide	2017-07-20	08:00	2	Parts per billion	0.4			FEM	100			West Virginia	Marshall		2017	7	20	8	222	206	10169	180	21	0	0	-9999
54	051	1002	42401	1	39.915961	-80.733858	WGS84	Sulfur dioxide	2017-07-20	13:00	2	Parts per billion	0.4			FEM	100			West Virginia	Marshall		2017	7	20	13	239	206	10189	260	26	0	0	-9999
54	051	1002	42401	1	39.915961	-80.733858	WGS84	Sulfur dioxide	2017-07-20	14:00	2	Parts per billion	0.4			FEM	100			West Virginia	Marshall		2017	7	20	14	261	211	10185	240	26	0	0	-9999
54	051	1002	42401	1	39.915961	-80.733858	WGS84	Sulfur dioxide	2017-07-20	15:00	2	Parts per billion	0.4			FEM	100			West Virginia	Marshall		2017	7	20	15	278	194	10179	240	36	0	0	-9999
54	051	1002	42401	1	39.915961	-80.733858	WGS84	Sulfur dioxide	2017-07-20	16:00	2	Parts per billion	0.4			FEM	100			West Virginia	Marshall		2017	7	20	16	283	178	10180	240	67	0	0	-9999
54	051	1002	42401	1	39.915961	-80.733858	WGS84	Sulfur dioxide	2017-07-20	17:00	2	Parts per billion	0.4			FEM	100			West Virginia	Marshall		2017	7	20	17	294	178	10171	220	62	0	0	-9999
54	051	1002	42401	1	39.915961	-80.733858	WGS84	Sulfur dioxide	2017-07-20	18:00	2	Parts per billion	0.4			FEM	100			West Virginia	Marshall		2017	7	20	18	300	194	10163	240	51	2	0	-9999
54	051	1002	42401	1	39.915961	-80.733858	WGS84	Sulfur dioxide	2017-07-21	00:00	2	Parts per billion	0.4			FEM	100			West Virginia	Marshall		2017	7	21	0	233	211	10157	200	26	2	0	61
54	051	1002	42401	1	39.915961	-80.733858	WGS84	Sulfur dioxide	2017-07-21	01:00	2	Parts per billion	0.4			FEM	100			West Virginia	Marshall		2017	7	21	1	228	211	10156	190	26	4	0	-9999
54	051	1002	42401	1	39.915961	-80.733858	WGS84	Sulfur dioxide	2017-07-21	02:00	2	Parts per billion	0.4			FEM	100			West Virginia	Marshall		2017	7	21	2	233	217	10157	220	31	-9999	0	-9999
54	051	1002	42401	1	39.915961	-80.733858	WGS84	Sulfur dioxide	2017-07-21	03:00	2	Parts per billion	0.4			FEM	100			West Virginia	Marshall		2017	7	21	3	228	211	10157	180	26	0	0	-9999
54	051	1002	42401	1	39.915961	-80.733858	WGS84	Sulfur dioxide	2017-07-21	04:00	2	Parts per billion	0.4			FEM	100			West Virginia	Marshall		2017	7	21	4	228	211	10158	170	26	2	0	-9999
54	051	1002	42401	1	39.915961	-80.733858	WGS84	Sulfur dioxide	2017-07-21	05:00	2	Parts per billion	0.4			FEM	100			West Virginia	Marshall		2017	7	21	5	222	211	10157	200	15	-9999	0	-9999
54	051	1002	42401	1	39.915961	-80.733858	WGS84	Sulfur dioxide	2017-07-21	06:00	2	Parts per billion	0.4			FEM	100			West Virginia	Marshall		2017	7	21	6	228	211	10154	220	15	0	0	-9999
54	051	1002	42401	1	39.915961	-80.733858	WGS84	Sulfur dioxide	2017-07-21	07:00	2	Parts per billion	0.4			FEM	100			West Virginia	Marshall		2017	7	21	7	222	211	10151	220	15	0	0	-9999
54	051	1002	42401	1	39.915961	-80.733858	WGS84	Sulfur dioxide	2017-07-21	08:00	2	Parts per billion	0.4			FEM	100			West Virginia	Marshall		2017	7	21	8	222	206	10146	200	21	0	0	-9999
54	051	1002	42401	1	39.915961	-80.733858	WGS84	Sulfur dioxide	2017-07-21	13:00	2	Parts per billion	0.4			FEM	100			West Virginia	Marshall		2017	7	21	13	244	222	10158	190	15	-9999	0	-9999
54	051	1002	42401	1	39.915961	-80.733858	WGS84	Sulfur dioxide	2017-07-21	16:00	2	Parts per billion	0.4			FEM	100			West Virginia	Marshall		2017	7	21	16	278	233	10153	-9999	21	-9999	0	-9999
54	051	1002	42401	1	39.915961	-80.733858	WGS84	Sulfur dioxide	2017-07-21	21:00	2	Parts per billion	0.4			FEM	100			West Virginia	Marshall		2017	7	21	21	300	233	10138	-9999	15	2	0	-9999
54	051	1002	42401	1	39.915961	-80.733858	WGS84	Sulfur dioxide	2017-07-21	22:00	2	Parts per billion	0.4			FEM	100			West Virginia	Marshall		2017	7	21	22	278	239	10141	210	46	-9999	0	-9999
54	051	1002	42401	1	39.915961	-80.733858	WGS84	Sulfur dioxide	2017-07-21	23:00	2	Parts per billion	0.4			FEM	100			West Virginia	Marshall		2017	7	21	23	256	228	10145	210	67	-9999	0	-9999
54	051	1002	42401	1	39.915961	-80.733858	WGS84	Sulfur dioxide	2017-07-22	00:00	2	Parts per billion	0.4			FEM	100			West Virginia	Marshall		2017	7	22	0	244	217	10147	-9999	-9999	-9999	0	-9999
54	051	1002	42401	1	39.915961	-80.733858	WGS84	Sulfur dioxide	2017-07-22	01:00	2	Parts per billion	0.4			FEM	100			West Virginia	Marshall		2017	7	22	1	244	217	10149	230	36	-9999	0	-9999
54	051	1002	42401	1	39.915961	-80.733858	WGS84	Sulfur dioxide	2017-07-22	02:00	2	Parts per billion	0.4			FEM	100			West Virginia	Marshall		2017	7	22	2	239	217	10147	190	31	-9999	0	-9999
54	051	1002	42401	1	39.915961	-80.733858	WGS84	Sulfur dioxide	2017-07-22	03:00	2	Parts per billion	0.4			FEM	100			West Virginia	Marshall		2017	7	22	3	233	217	10150	200	36	2	0	-9999
54	051	1002	42401	1	39.915961	-80.733858	WGS84	Sulfur dioxide	2017-07-22	04:00	2	Parts per billion	0.4			FEM	100			West Virginia	Marshall		2017	7	22	4	228	211	-9999	190	26	-9999	0	-9999
54	051	1002	42401	1	39.915961	-80.733858	WGS84	Sulfur dioxide	2017-07-22	05:00	2	Parts per billion	0.4			FEM	100			West Virginia	Marshall		2017	7	22	5	228	217	10151	190	26	-9999	0	-9999
54	051	1002	42401	1	39.915961	-80.733858	WGS84	Sulfur dioxide	2017-07-22	06:00	2	Parts per billion	0.4			FEM	100			West Virginia	Marshall		2017	7	22	6	228	211	10150	220	15	-9999	0	-9999
54	051	1002	42401	1	39.915961	-80.733858	WGS84	Sulfur dioxide	2017-07-22	12:00	2	Parts per billion	0.4			FEM	100			West Virginia	Marshall		2017	7	22	12	233	211	10133	180	31	2	0	-9999
54	051	1002	42401	1	39.915961	-80.733858	WGS84	Sulfur dioxide	2017-07-22	14:00	2	Parts per billion	0.4			FEM	100			West Virginia	Marshall		2017	7	22	14	217	200	10136	210	51	-9999	79	-9999
54	051	1002	42401	1	39.915961	-80.733858	WGS84	Sulfur dioxide	2017-07-22	16:00	2	Parts per billion	0.4			FEM	100			West Virginia	Marshall		2017	7	22	16	217	200	10126	240	21	-9999	-1	-9999
54	051	1002	42401	1	39.915961	-80.733858	WGS84	Sulfur dioxide	2017-07-22	17:00	2	Parts per billion	0.4			FEM	100			West Virginia	Marshall		2017	7	22	17	217	206	10122	190	31	-9999	13	-9999
54	051	1002	42401	1	39.915961	-80.733858	WGS84	Sulfur dioxide	2017-07-22	21:00	2	Parts per billion	0.4			FEM	100			West Virginia	Marshall		2017	7	22	21	233	217	10089	230	36	-9999	8	-9999
54	051	1002	42401	1	39.915961	-80.733858	WGS84	Sulfur dioxide	2017-07-22	23:00	2	Parts per billion	0.4			FEM	100			West Virginia	Marshall		2017	7	22	23	222	206	10089	180	36	-9999	0	-9999
54	051	1002	42401	1	39.915961	-80.733858	WGS84	Sulfur dioxide	2017-07-23	02:00	2	Parts per billion	0.4			FEM	100			West Virginia	Marshall		2017	7	23	2	222	211	10097	180	31	-9999	0	-9999
54	051	1002	42401	1	39.915961	-80.733858	WGS84	Sulfur dioxide	2017-07-23	03:00	2	Parts per billion	0.4			FEM	100			West Virginia	Marshall		2017	7	23	3	222	211	10096	180	26	-9999	0	-9999
54	051	1002	42401	1	39.915961	-80.733858	WGS84	Sulfur dioxide	2017-07-23	04:00	2	Parts per billion	0.4			FEM	100			West Virginia	Marshall		2017	7	23	4	222	211	10096	180	31	-9999	0	-9999
54	051	1002	42401	1	39.915961	-80.733858	WGS84	Sulfur dioxide	2017-07-23	05:00	2	Parts per billion	0.4			FEM	100			West Virginia	Marshall		2017	7	23	5	217	206	10093	210	21	-9999	0	-9999
54	051	1002	42401	1	39.915961	-80.733858	WGS84	Sulfur dioxide	2017-07-23	06:00	2	Parts per billion	0.4			FEM	100			West Virginia	Marshall		2017	7	23	6	217	211	10090	230	36	-9999	0	-9999
54	051	1002	42401	1	39.915961	-80.733858	WGS84	Sulfur dioxide	2017-07-23	07:00	2	Parts per billion	0.4			FEM	100			West Virginia	Marshall		2017	7	23	7	217	211	10091	230	31	9	0	-9999
54	051	1002	42401	1	39.915961	-80.733858	WGS84	Sulfur dioxide	2017-07-23	08:00	2	Parts per billion	0.4			FEM	100			West Virginia	Marshall		2017	7	23	8	217	206	10086	200	26	-9999	0	-9999
54	051	1002	42401	1	39.915961	-80.733858	WGS84	Sulfur dioxide	2017-07-23	10:00	2	Parts per billion	0.4			FEM	100			West Virginia	Marshall		2017	7	23	10	217	206	10090	200	26	-9999	0	-9999
54	051	1002	42401	1	39.915961	-80.733858	WGS84	Sulfur dioxide	2017-07-23	11:00	2	Parts per billion	0.4			FEM	100			West Virginia	Marshall		2017	7	23	11	217	206	10098	180	15	-9999	0	-9999
54	051	1002	42401	1	39.915961	-80.733858	WGS84	Sulfur dioxide	2017-07-23	12:00	2	Parts per billion	0.4			FEM	100			West Virginia	Marshall		2017	7	23	12	217	211	10097	200	26	-9999	0	-9999

54	051	1002	42401	1	39.915961	-80.733858	WGS84	Sulfur dioxide	2017-07-23	14:00	2	Parts per billion	0.4			FEM	100	[illegible]	West Virginia	Marshall	[illegible]	2017	7	23	14	228	217	10097	220	26	-9999	-1	-9999
54	051	1002	42401	1	39.915961	-80.733858	WGS84	Sulfur dioxide	2017-07-23	15:00	2	Parts per billion	0.4			FEM	100	[illegible]	West Virginia	Marshall	[illegible]	2017	7	23	15	228	217	10102	210	41	-9999	0	-9999
54	051	1002	42401	1	39.915961	-80.733858	WGS84	Sulfur dioxide	2017-07-23	16:00	2	Parts per billion	0.4			FEM	100	[illegible]	West Virginia	Marshall	[illegible]	2017	7	23	16	228	211	10101	200	46	-9999	0	-9999
54	051	1002	42401	1	39.915961	-80.733858	WGS84	Sulfur dioxide	2017-07-23	17:00	2	Parts per billion	0.4			FEM	100	[illegible]	West Virginia	Marshall	[illegible]	2017	7	23	17	222	206	10108	220	41	-9999	5	-9999
54	051	1002	42401	1	39.915961	-80.733858	WGS84	Sulfur dioxide	2017-07-23	19:00	2	Parts per billion	0.4			FEM	100	[illegible]	West Virginia	Marshall	[illegible]	2017	7	23	19	222	206	10096	210	46	-9999	3	-9999
54	051	1002	42401	1	39.915961	-80.733858	WGS84	Sulfur dioxide	2017-07-24	03:00	2	Parts per billion	0.4			FEM	100	[illegible]	West Virginia	Marshall	[illegible]	2017	7	24	3	200	183	10090	220	26	4	3	-9999
54	051	1002	42401	1	39.915961	-80.733858	WGS84	Sulfur dioxide	2017-07-24	04:00	2	Parts per billion	0.4			FEM	100	[illegible]	West Virginia	Marshall	[illegible]	2017	7	24	4	194	183	10089	210	36	4	3	-9999
54	051	1002	42401	1	39.915961	-80.733858	WGS84	Sulfur dioxide	2017-07-24	07:00	2	Parts per billion	0.4			FEM	100	[illegible]	West Virginia	Marshall	[illegible]	2017	7	24	7	183	172	-9999	210	26	9	0	-9999
54	051	1002	42401	1	39.915961	-80.733858	WGS84	Sulfur dioxide	2017-07-24	08:00	2	Parts per billion	0.4			FEM	100	[illegible]	West Virginia	Marshall	[illegible]	2017	7	24	8	183	172	10094	240	31	-9999	0	-9999
54	051	1002	42401	1	39.915961	-80.733858	WGS84	Sulfur dioxide	2017-07-24	09:00	2	Parts per billion	0.4			FEM	100	[illegible]	West Virginia	Marshall	[illegible]	2017	7	24	9	183	178	10094	230	31	-9999	0	-9999
54	051	1002	42401	1	39.915961	-80.733858	WGS84	Sulfur dioxide	2017-07-24	10:00	2	Parts per billion	0.4			FEM	100	[illegible]	West Virginia	Marshall	[illegible]	2017	7	24	10	189	178	10101	260	41	-9999	0	-9999
54	051	1002	42401	1	39.915961	-80.733858	WGS84	Sulfur dioxide	2017-07-24	12:00	2	Parts per billion	0.4			FEM	100	[illegible]	West Virginia	Marshall	[illegible]	2017	7	24	12	194	178	10114	-9999	-9999	-9999	0	-9999
54	051	1002	42401	1	39.915961	-80.733858	WGS84	Sulfur dioxide	2017-07-24	13:00	2	Parts per billion	0.4			FEM	100	[illegible]	West Virginia	Marshall	[illegible]	2017	7	24	13	200	183	10117	230	21	-9999	0	-9999
54	051	1002	42401	1	39.915961	-80.733858	WGS84	Sulfur dioxide	2017-07-24	14:00	2	Parts per billion	0.4			FEM	100	[illegible]	West Virginia	Marshall	[illegible]	2017	7	24	14	211	189	10117	210	31	-9999	0	-9999
54	051	1002	42401	1	39.915961	-80.733858	WGS84	Sulfur dioxide	2017-07-24	15:00	2	Parts per billion	0.4			FEM	100	[illegible]	West Virginia	Marshall	[illegible]	2017	7	24	15	233	194	10114	210	31	4	0	-9999
54	051	1002	42401	1	39.915961	-80.733858	WGS84	Sulfur dioxide	2017-07-24	16:00	2	Parts per billion	0.4			FEM	100	[illegible]	West Virginia	Marshall	[illegible]	2017	7	24	16	239	200	10114	260	21	-9999	0	-9999
54	051	1002	42401	1	39.915961	-80.733858	WGS84	Sulfur dioxide	2017-07-26	01:00	2	Parts per billion	0.4			FEM	100	[illegible]	West Virginia	Marshall	[illegible]	2017	7	26	1	200	150	10226	190	15	0	0	-9999
54	051	1002	42401	1	39.915961	-80.733858	WGS84	Sulfur dioxide	2017-07-26	02:00	2	Parts per billion	0.4			FEM	100	[illegible]	West Virginia	Marshall	[illegible]	2017	7	26	2	189	150	10231	200	15	0	0	-9999
54	051	1002	42401	1	39.915961	-80.733858	WGS84	Sulfur dioxide	2017-07-26	03:00	2	Parts per billion	0.4			FEM	100	[illegible]	West Virginia	Marshall	[illegible]	2017	7	26	3	172	156	10237	170	15	0	0	-9999
54	051	1002	42401	1	39.915961	-80.733858	WGS84	Sulfur dioxide	2017-07-28	17:00	2	Parts per billion	0.4			FEM	100	[illegible]	West Virginia	Marshall	[illegible]	2017	7	28	17	250	200	10096	-9999	21	-9999	0	-9999
54	051	1002	42401	1	39.915961	-80.733858	WGS84	Sulfur dioxide	2017-07-29	11:00	2	Parts per billion	0.4			FEM	100	[illegible]	West Virginia	Marshall	[illegible]	2017	7	29	11	139	106	10125	-9999	-9999	-9999	3	-9999
54	051	1002	42401	1	39.915961	-80.733858	WGS84	Sulfur dioxide	2017-07-29	12:00	2	Parts per billion	0.4			FEM	100	[illegible]	West Virginia	Marshall	[illegible]	2017	7	29	12	139	111	10130	-9999	-9999	-9999	3	66
54	051	1002	42401	1	39.915961	-80.733858	WGS84	Sulfur dioxide	2017-07-29	13:00	2	Parts per billion	0.4			FEM	100	[illegible]	West Virginia	Marshall	[illegible]	2017	7	29	13	133	111	10141	-9999	-9999	-9999	13	-9999
54	051	1002	42401	1	39.915961	-80.733858	WGS84	Sulfur dioxide	2017-07-31	14:00	2	Parts per billion	0.4			FEM	100	[illegible]	West Virginia	Marshall	[illegible]	2017	7	31	14	233	156	10223	-9999	15	0	0	-9999
54	051	1002	42401	1	39.915961	-80.733858	WGS84	Sulfur dioxide	2017-07-31	16:00	2	Parts per billion	0.4			FEM	100	[illegible]	West Virginia	Marshall	[illegible]	2017	7	31	16	261	156	10223	-9999	26	0	0	-9999
54	051	1002	42401	1	39.915961	-80.733858	WGS84	Sulfur dioxide	2017-08-01	14:00	2	Parts per billion	0.4			FEM	100	[illegible]	West Virginia	Marshall	[illegible]	2017	8	1	14	233	167	10206	-9999	15	0	0	-9999
54	051	1002	42401	1	39.915961	-80.733858	WGS84	Sulfur dioxide	2017-08-02	04:00	2	Parts per billion	0.4			FEM	100	[illegible]	West Virginia	Marshall	[illegible]	2017	8	2	4	206	183	10190	230	15	0	0	-9999
54	051	1002	42401	1	39.915961	-80.733858	WGS84	Sulfur dioxide	2017-08-02	08:00	2	Parts per billion	0.4			FEM	100	[illegible]	West Virginia	Marshall	[illegible]	2017	8	2	8	194	178	10185	180	21	0	0	-9999
54	051	1002	42401	1	39.915961	-80.733858	WGS84	Sulfur dioxide	2017-08-02	10:00	2	Parts per billion	0.4			FEM	100	[illegible]	West Virginia	Marshall	[illegible]	2017	8	2	10	189	172	10185	170	21	0	0	-9999
54	051	1002	42401	1	39.915961	-80.733858	WGS84	Sulfur dioxide	2017-08-02	15:00	2	Parts per billion	0.4			FEM	100	[illegible]	West Virginia	Marshall	[illegible]	2017	8	2	15	261	172	10195	260	15	0	0	-9999
54	051	1002	42401	1	39.915961	-80.733858	WGS84	Sulfur dioxide	2017-08-03	05:00	2	Parts per billion	0.4			FEM	100	[illegible]	West Virginia	Marshall	[illegible]	2017	8	3	5	200	150	10187	180	21	0	0	-9999
54	051	1002	42401	1	39.915961	-80.733858	WGS84	Sulfur dioxide	2017-08-03	07:00	2	Parts per billion	0.4			FEM	100	[illegible]	West Virginia	Marshall	[illegible]	2017	8	3	7	189	156	10188	190	36	4	0	-9999
54	051	1002	42401	1	39.915961	-80.733858	WGS84	Sulfur dioxide	2017-08-03	08:00	2	Parts per billion	0.4			FEM	100	[illegible]	West Virginia	Marshall	[illegible]	2017	8	3	8	189	161	10186	210	31	-9999	0	-9999
54	051	1002	42401	1	39.915961	-80.733858	WGS84	Sulfur dioxide	2017-08-03	09:00	2	Parts per billion	0.4			FEM	100	[illegible]	West Virginia	Marshall	[illegible]	2017	8	3	9	178	161	10187	180	26	2	0	-9999
54	051	1002	42401	1	39.915961	-80.733858	WGS84	Sulfur dioxide	2017-08-03	10:00	2	Parts per billion	0.4			FEM	100	[illegible]	West Virginia	Marshall	[illegible]	2017	8	3	10	172	156	10190	200	21	0	0	-9999
54	051	1002	42401	1	39.915961	-80.733858	WGS84	Sulfur dioxide	2017-08-03	11:00	2	Parts per billion	0.4			FEM	100	[illegible]	West Virginia	Marshall	[illegible]	2017	8	3	11	172	156	10192	170	21	0	0	-9999
54	051	1002	42401	1	39.915961	-80.733858	WGS84	Sulfur dioxide	2017-08-03	12:00	2	Parts per billion	0.4			FEM	100	[illegible]	West Virginia	Marshall	[illegible]	2017	8	3	12	189	167	10198	170	15	0	0	-9999
54	051	1002	42401	1	39.915961	-80.733858	WGS84	Sulfur dioxide	2017-08-03	13:00	2	Parts per billion	0.4			FEM	100	[illegible]	West Virginia	Marshall	[illegible]	2017	8	3	13	211	172	10201	190	26	0	0	-9999
54	051	1002	42401	1	39.915961	-80.733858	WGS84	Sulfur dioxide	2017-08-04	08:00	2	Parts per billion	0.4			FEM	100	[illegible]	West Virginia	Marshall	[illegible]	2017	8	4	8	211	178	10149	180	26	0	0	-9999
54	051	1002	42401	1	39.915961	-80.733858	WGS84	Sulfur dioxide	2017-08-04	12:00	2	Parts per billion	0.4			FEM	100	[illegible]	West Virginia	Marshall	[illegible]	2017	8	4	12	217	178	10140	170	36	0	0	-9999
54	051	1002	42401	1	39.915961	-80.733858	WGS84	Sulfur dioxide	2017-08-04	13:00	2	Parts per billion	0.4			FEM	100	[illegible]	West Virginia	Marshall	[illegible]	2017	8	4	13	228	178	10141	200	41	0	0	-9999
54	051	1002	42401	1	39.915961	-80.733858	WGS84	Sulfur dioxide	2017-08-04	20:00	2	Parts per billion	0.4			FEM	100	[illegible]	West Virginia	Marshall	[illegible]	2017	8	4	20	233	189	10113	190	51	2	0	-9999
54	051	1002	42401	1	39.915961	-80.733858	WGS84	Sulfur dioxide	2017-08-05	05:00	2	Parts per billion	0.4			FEM	100	[illegible]	West Virginia	Marshall	[illegible]	2017	8	5	5	150	111	10144	260	46	2	0	-9999
54	051	1002	42401	1	39.915961	-80.733858	WGS84	Sulfur dioxide	2017-08-05	06:00	2	Parts per billion	0.4			FEM	100	[illegible]	West Virginia	Marshall	[illegible]	2017	8	5	6	139	106	10150	250	31	0	0	-1
54	051	1002	42401	1	39.915961	-80.733858	WGS84	Sulfur dioxide	2017-08-05	07:00	2	Parts per billion	0.4			FEM	100	[illegible]	West Virginia	Marshall	[illegible]	2017	8	5	7	133	106	10152	220	26	-9999	0	-9999
54	051	1002	42401	1	39.915961	-80.733858	WGS84	Sulfur dioxide	2017-08-05	08:00	2	Parts per billion	0.4			FEM	100	[illegible]	West Virginia	Marshall	[illegible]	2017	8	5	8	133	106	10152	220	21	-9999	0	-9999
54	051	1002	42401	1	39.915961	-80.733858	WGS84	Sulfur dioxide	2017-08-05	10:00	2	Parts per billion	0.4			FEM	100	[illegible]	West Virginia	Marshall	[illegible]	2017	8	5	10	133	111	10161	220	31	-9999	0	-9999
54	051	1002	42401	1	39.915961	-80.733858	WGS84	Sulfur dioxide	2017-08-05	15:00	2	Parts per billion	0.4			FEM	100	[illegible]	West Virginia	Marshall	[illegible]	2017	8	5	15	178	117	10188	240	41	-9999	0	-9999
54	051	1002	42401	1	39.915961	-80.733858	WGS84	Sulfur dioxide	2017-08-05	16:00	2	Parts per billion	0.4			FEM	100	[illegible]	West Virginia	Marshall	[illegible]	2017	8	5	16	189	117	10184	-9999	-9999	-9999	0	-9999
54	051	1002	42401	1	39.915961	-80.733858	WGS84	Sulfur dioxide	2017-08-05	17:00	2	Parts per billion	0.4			FEM	100	[illegible]	West Virginia	Marshall	[illegible]	2017	8	5	17	206	128	10180	230	62	4	0	-9999
54	051	1002	42401	1	39.915961	-80.733858	WGS84	Sulfur dioxide	2017-08-05	18:00	2	Parts per billion	0.4			FEM	100	[illegible]	West Virginia	Marshall	[illegible]	2017	8	5	18	206	128	10181	260	36	-9999	0	-9999
54	051	1002	42401	1	39.915961	-80.733858	WGS84	Sulfur dioxide	2017-08-05	21:00	2	Parts per billion	0.4			FEM	100	[illegible]	West Virginia	Marshall	[illegible]	2017	8	5	21	206	133	10182	240	36	-9999	0	-9999
54	051	1002	42401	1	39.915961	-80.733858	WGS84	Sulfur dioxide	2017-08-05	22:00	2	Parts per billion	0.4			FEM	100	[illegible]	West Virginia	Marshall	[illegible]	2017	8	5	22	178	156	-9999	190	31	-9999	20	-9999
54	051	1002	42401	1	39.915961	-80.733858	WGS84	Sulfur dioxide	2017-08-06	05:00	2	Parts per billion	0.4			FEM	100	[illegible]	West Virginia	Marshall	[illegible]	2017	8	6	5	161	150	10189	180	21	-9999	0	-9999
54	051	1002	42401	1	39.915961	-80.733858	WGS84	Sulfur dioxide	2017-08-06	06:00	2	Parts per billion	0.4			FEM	100	[illegible]	West Virginia	Marshall	[illegible]	2017	8	6	6	161	150	10189	180	36	-9999	0	10
54	051	1002	42401	1	39.915961	-80.733858	WGS84	Sulfur dioxide	2017-08-06	07:00	2	Parts per billion	0.4			FEM	100	[illegible]	West Virginia	Marshall	[illegible]	2017	8	6	7	161	144	10187	200	21	0	0	-9999
54	051	1002	42401	1	39.915961	-80.733858	WGS84	Sulfur dioxide	2017-08-06	08:00	2	Parts per billion	0.4			FEM	100	[illegible]	West Virginia	Marshall	[illegible]	2017	8	6	8	156	144	10188	170	21	0	0	-9999
54	051	1002	42401	1	39.915961	-80.733858	WGS84	Sulfur dioxide	2017-08-06	09:00	2	Parts per billion	0.4			FEM	100	[illegible]	West Virginia	Marshall	[illegible]	2017	8	6	9	150	139	10189	180	26	0	0	-9999
54	051	1002	42401	1	39.915961	-80.733858	WGS84	Sulfur dioxide	2017-08-06	10:00	2	Parts per billion	0.4			FEM	100	[illegible]	West Virginia	Marshall	[illegible]	2017	8	6	10	150	139	10189	170	21	0	0	-9999
54	051	1002	42401	1	39.915961	-80.733858	WGS84	Sulfur dioxide	2017-08-06	11:00	2	Parts per billion	0.4			FEM	100	[illegible]	West Virginia	Marshall	[illegible]	2017	8	6	11	150	139	10198	180	15	0	0	-9999
54	051	1002	42401	1	39.915961	-80.733858	WGS84	Sulfur dioxide	2017-08-09	09:00	2	Parts per billion	0.4			FEM	100	[illegible]	West Virginia	Marshall	[illegible]	2017	8	9	9	133	111	10227	180	15	0	0	-9999
54	051	1002	42401	1	39.915961	-80.733858	WGS84	Sulfur dioxide	2017-08-10	14:00	2	Parts per billion	0.4			FEM	100	[illegible]	West Virginia	Marshall	[illegible]	2017	8	10	14	222	150	10218	180	51	0	0	-9999
54	051	1002	42401	1	39.915961	-80.733858	WGS84	Sulfur dioxide	2017-08-10	15:00	2	Parts per billion	0.4			FEM	100	[illegible]	West Virginia	Marshall	[illegible]	2017	8	10	15	222	156	10222	190	36	-9999	0	-9999
54	051	1002	42401	1	39.915961	-80.733858	WGS84	Sulfur dioxide	2017-08-10	18:00	2	Parts per billion	0.4			FEM	100	[illegible]	West Virginia	Marshall	[illegible]	2017	8	10	18	228	161	10218	-9999	26	-9999	0	-9999
54	051	1002	42401	1	39.915961	-80.733858	WGS84	Sulfur dioxide	2017-08-10	19:00	2	Parts per billion	0.4			FEM	100	[illegible]	West Virginia	Marshall	[illegible]	2017	8	10	19	244	172	10214	200	26	-9999	0	-9999
54	051	1002	42401	1	39.915961	-80.733858	WGS84	Sulfur dioxide	2017-08-11	16:00	2	Parts per billion	0.4			FEM	100	[illegible]	West Virginia	Marshall	[illegible]	2017	8	11	16	233	194	10185	200	41	-9999	0	-9999
54	051	1002	42401	1	39.915961	-80.733858	WGS84	Sulfur dioxide	2017-08-17	16:00	2	Parts per billion	0.4			FEM	100	[illegible]	West Virginia	Marshall	[illegible]	2017	8	17	16	278	200	10149	190	67	0	0	-9999
54	051	1002	42401	1	39.915961	-80.733858	WGS84	Sulfur dioxide	2017-08-17	17:00	2	Parts per billion	0.4			FEM	100	[illegible]	West Virginia	Marshall	[illegible]	2017	8	17	17	294	211	10141	190	62	0	0	-9999
54	051	1002	42401	1	39.915961	-80.733858	WGS84	Sulfur dioxide	2017-08-17	18:00	2	Parts per billion	0.4			FEM	100	[illegible]	West Virginia	Marshall	[illegible]	2017	8	17	18	300	211	10132	200	46	0	0	-9999
54	051	1002	42401	1	39.915961	-80.733858	WGS84	Sulfur dioxide	2017-08-17	20:00	2	Parts per billion	0.4			FEM	100	[illegible]	West Virginia	Marshall	[illegible]	2017	8	17	20	289	217	10121	190	46	-9999	0	-9999
54	051	1002	42401	1	39.915961	-80.733858	WGS84	Sulfur dioxide	2017-08-18	00:00	2	Parts per billion	0.4			FEM	100	[illegible]	West Virginia	Marshall	[illegible]	2017	8	18	0	244	222	10108	170	36	0	0	20
54	051	1002	42401	1	39.915961	-80.733858	WGS84	Sulfur dioxide	2017-08-18	01:00	2	Parts per billion	0.4			FEM	100	[illegible]	West Virginia	Marshall	[illegible]	2017	8	18	1	228	211	10117	230	67	-9999	25	-9999
54	051	1002	42401	1	39.915961	-80.733858	WGS84	Sulfur dioxide	2017-08-18	21:00	2	Parts per billion	0.4			FEM	100	[illegible]	West Virginia	Marshall	[illegible]	2017	8	18	21	278	161	10099	250	62	0	0	-9999
54	051	1002	42401	1	39.915961	-80.733858	WGS84	Sulfur dioxide	2017-08-18	22:00	2	Parts per billion	0.4			FEM	100	[illegible]	West Virginia	Marshall	[illegible]	2017	8	18	22	272	167	10101	260	62	0	0	-9999
54	051	1002	42401	1	39.915961	-80.733858	WGS84	Sulfur dioxide	2017-08-19	00:00	2	Parts per billion	0.4			FEM	100	[illegible]	West Virginia	Marshall	[illegible]	2017	8	19	0	250	161	10107	260	36	0	0	-9999
54	051	1002	42401	1	39.915961	-80.733858	WGS84	Sulfur dioxide	2017-08-19	15:00	2	Parts per billion	0.4			FEM	100	[illegible]	West Virginia	Marshall	[illegible]	2017	8	19	15	239	189	10144	200	31	2	0	-9999
54	051	1002	42401	1	39.915961	-80.733858	WGS84	Sulfur dioxide	2017-08-19	18:00	2	Parts per billion	0.4			FEM	100	[illegible]	West Virginia	Marshall	[illegible]	2017	8	19	18	272	183	10132	210	51	2	0	-9999
54	051	1002	42401	1	39.915961	-80.733858	WGS84	Sulfur dioxide	2017-08-19	19:00	2	Parts per billion	0.4			FEM	100	[illegible]	West Virginia	Marshall	[illegible]	2017	8	19	19	278	183	10126	250	46	0	0	-9999
54	051	1002	42401	1	39.915961	-80.733858	WGS84	Sulfur dioxide	2017-08-19	20:00	2	Parts per billion	0.4			FEM	100	[illegible]	West Virginia	Marshall	[illegible]	2017	8	19	20	278	172	10124	220	57	-9999	0	-9999
54	051	1002	42401	1	39.915961	-80.733858	WGS84	Sulfur dioxide	2017-08-19	23:00	2	Parts per billion	0.4			FEM	100	[illegible]	West Virginia	Marshall	[illegible]	2017	8	19	23	211	172	10141	230	21	0	0	-9999
54	051	1002	42401	1	39.915961	-80.733858	WGS84	Sulfur dioxide	2017-08-20	00:00	2	Parts per billion	0.4			FEM	100	[illegible]	West Virginia	Marshall	[illegible]	2017	8	20	0	211	172	10148	250	21	0	0	20
54	051	1002	42401	1	39.915961	-80.733858	WGS84	Sulfur dioxide	2017-08-20	18:00	2	Parts per billion	0.4			FEM	100	[illegible]	West Virginia	Marshall	[illegible]	2017	8	20	18	267	150	10207	-9999	15	0	0	-9999

54	051	1002	42401	1	39.915961	-80.733858	WGS84	Sulfur dioxide	2017-08-21	15:00	2	Parts per billion	0.4			FEM	100		West Virginia	Marshall		2017	8	21	15	261	200	10218	210	41	0	0	-9999
54	051	1002	42401	1	39.915961	-80.733858	WGS84	Sulfur dioxide	2017-08-21	19:00	2	Parts per billion	0.4			FEM	100		West Virginia	Marshall		2017	8	21	19	267	211	10203	190	36	0	0	-9999
54	051	1002	42401	1	39.915961	-80.733858	WGS84	Sulfur dioxide	2017-08-21	22:00	2	Parts per billion	0.4			FEM	100		West Virginia	Marshall		2017	8	21	22	283	211	10196	220	41	2	-1	-9999
54	051	1002	42401	1	39.915961	-80.733858	WGS84	Sulfur dioxide	2017-08-21	23:00	2	Parts per billion	0.4			FEM	100		West Virginia	Marshall		2017	8	21	23	283	217	10193	220	31	0	0	-9999
54	051	1002	42401	1	39.915961	-80.733858	WGS84	Sulfur dioxide	2017-08-22	00:00	2	Parts per billion	0.4			FEM	100		West Virginia	Marshall		2017	8	22	0	261	211	10193	200	36	0	0	-1
54	051	1002	42401	1	39.915961	-80.733858	WGS84	Sulfur dioxide	2017-08-22	06:00	2	Parts per billion	0.4			FEM	100		West Virginia	Marshall		2017	8	22	6	228	200	10178	180	31	0	0	-9999
54	051	1002	42401	1	39.915961	-80.733858	WGS84	Sulfur dioxide	2017-08-22	13:00	2	Parts per billion	0.4			FEM	100		West Virginia	Marshall		2017	8	22	13	239	200	10152	200	51	0	0	-9999
54	051	1002	42401	1	39.915961	-80.733858	WGS84	Sulfur dioxide	2017-08-22	21:00	2	Parts per billion	0.4			FEM	100		West Virginia	Marshall		2017	8	22	21	217	200	10114	230	51	-9999	15	-9999
54	051	1002	42401	1	39.915961	-80.733858	WGS84	Sulfur dioxide	2017-08-22	23:00	2	Parts per billion	0.4			FEM	100		West Virginia	Marshall		2017	8	22	23	233	211	10112	230	21	-9999	0	-9999
54	051	1002	42401	1	39.915961	-80.733858	WGS84	Sulfur dioxide	2017-08-23	00:00	2	Parts per billion	0.4			FEM	100		West Virginia	Marshall		2017	8	23	0	233	206	10109	250	21	-9999	0	132
54	051	1002	42401	1	39.915961	-80.733858	WGS84	Sulfur dioxide	2017-08-23	01:00	2	Parts per billion	0.4			FEM	100		West Virginia	Marshall		2017	8	23	1	228	206	10108	260	36	0	0	-9999
54	051	1002	42401	1	39.915961	-80.733858	WGS84	Sulfur dioxide	2017-08-23	04:00	2	Parts per billion	0.4			FEM	100		West Virginia	Marshall		2017	8	23	4	217	194	10112	240	26	-9999	0	-9999
54	051	1002	42401	1	39.915961	-80.733858	WGS84	Sulfur dioxide	2017-08-23	21:00	2	Parts per billion	0.4			FEM	100		West Virginia	Marshall		2017	8	23	21	233	106	10140	260	41	0	0	-9999
54	051	1002	42401	1	39.915961	-80.733858	WGS84	Sulfur dioxide	2017-08-24	00:00	2	Parts per billion	0.4			FEM	100		West Virginia	Marshall		2017	8	24	0	206	111	10144	-9999	-9999	0	0	-9999
54	051	1002	42401	1	39.915961	-80.733858	WGS84	Sulfur dioxide	2017-08-24	02:00	2	Parts per billion	0.4			FEM	100		West Virginia	Marshall		2017	8	24	2	183	117	10149	260	21	0	0	-9999
54	051	1002	42401	1	39.915961	-80.733858	WGS84	Sulfur dioxide	2017-08-24	18:00	2	Parts per billion	0.4			FEM	100		West Virginia	Marshall		2017	8	24	18	211	128	10163	-9999	21	-9999	0	-9999
54	051	1002	42401	1	39.915961	-80.733858	WGS84	Sulfur dioxide	2017-08-24	23:00	2	Parts per billion	0.4			FEM	100		West Virginia	Marshall		2017	8	24	23	156	139	10174	-9999	-9999	-9999	142	-9999
54	051	1002	42401	1	39.915961	-80.733858	WGS84	Sulfur dioxide	2017-08-27	00:00	2	Parts per billion	0.4			FEM	100		West Virginia	Marshall		2017	8	27	0	194	89	10238	-9999	15	0	0	-9999
54	051	1002	42401	1	39.915961	-80.733858	WGS84	Sulfur dioxide	2017-08-30	20:00	2	Parts per billion	0.4			FEM	100		West Virginia	Marshall		2017	8	30	20	244	156	10160	230	26	-9999	0	-9999
54	051	1002	42401	1	39.915961	-80.733858	WGS84	Sulfur dioxide	2017-08-30	22:00	2	Parts per billion	0.4			FEM	100		West Virginia	Marshall		2017	8	30	22	233	161	10160	240	26	-9999	0	-9999
54	051	1002	42401	1	39.915961	-80.733858	WGS84	Sulfur dioxide	2017-08-31	00:00	2	Parts per billion	0.4			FEM	100		West Virginia	Marshall		2017	8	31	0	217	161	10164	250	21	2	0	-9999
54	051	1002	42401	1	39.915961	-80.733858	WGS84	Sulfur dioxide	2017-08-31	01:00	2	Parts per billion	0.4			FEM	100		West Virginia	Marshall		2017	8	31	1	206	161	10169	260	21	-9999	0	-9999
54	051	1002	42401	1	39.915961	-80.733858	WGS84	Sulfur dioxide	2017-08-31	02:00	2	Parts per billion	0.4			FEM	100		West Virginia	Marshall		2017	8	31	2	200	161	10170	230	15	0	0	-9999
54	051	1002	42401	1	39.915961	-80.733858	WGS84	Sulfur dioxide	2017-08-31	03:00	2	Parts per billion	0.4			FEM	100		West Virginia	Marshall		2017	8	31	3	194	167	10168	220	21	0	0	-9999
54	051	1002	42401	1	39.915961	-80.733858	WGS84	Sulfur dioxide	2017-08-31	16:00	2	Parts per billion	0.4			FEM	100		West Virginia	Marshall		2017	8	31	16	233	161	10140	-9999	21	0	0	-9999
54	051	1002	42401	1	39.915961	-80.733858	WGS84	Sulfur dioxide	2017-09-03	05:00	2	Parts per billion	0.4			FEM	100		West Virginia	Marshall		2017	9	3	5	150	144	10149	230	31	-9999	0	-9999
54	051	1002	42401	1	39.915961	-80.733858	WGS84	Sulfur dioxide	2017-09-03	13:00	2	Parts per billion	0.4			FEM	100		West Virginia	Marshall		2017	9	3	13	156	133	10161	240	41	-9999	0	-9999
54	051	1002	42401	1	39.915961	-80.733858	WGS84	Sulfur dioxide	2017-09-03	14:00	2	Parts per billion	0.4			FEM	100		West Virginia	Marshall		2017	9	3	14	156	133	10163	240	41	-9999	0	-9999
54	051	1002	42401	1	39.915961	-80.733858	WGS84	Sulfur dioxide	2017-09-03	23:00	2	Parts per billion	0.4			FEM	100		West Virginia	Marshall		2017	9	3	23	211	128	10161	260	31	2	0	-9999
54	051	1002	42401	1	39.915961	-80.733858	WGS84	Sulfur dioxide	2017-09-04	00:00	2	Parts per billion	0.4			FEM	100		West Virginia	Marshall		2017	9	4	0	189	133	10163	240	26	0	0	-9999
54	051	1002	42401	1	39.915961	-80.733858	WGS84	Sulfur dioxide	2017-09-04	01:00	2	Parts per billion	0.4			FEM	100		West Virginia	Marshall		2017	9	4	1	183	128	10166	210	21	0	0	-9999
54	051	1002	42401	1	39.915961	-80.733858	WGS84	Sulfur dioxide	2017-09-04	11:00	2	Parts per billion	0.4			FEM	100		West Virginia	Marshall		2017	9	4	11	150	133	10164	180	15	2	0	-9999
54	051	1002	42401	1	39.915961	-80.733858	WGS84	Sulfur dioxide	2017-09-04	12:00	2	Parts per billion	0.4			FEM	100		West Virginia	Marshall		2017	9	4	12	150	139	10165	170	31	9	0	-9999
54	051	1002	42401	1	39.915961	-80.733858	WGS84	Sulfur dioxide	2017-09-04	13:00	2	Parts per billion	0.4			FEM	100		West Virginia	Marshall		2017	9	4	13	161	150	10162	200	36	-9999	0	-9999
54	051	1002	42401	1	39.915961	-80.733858	WGS84	Sulfur dioxide	2017-09-04	14:00	2	Parts per billion	0.4			FEM	100		West Virginia	Marshall		2017	9	4	14	183	156	10156	220	41	0	0	-9999
54	051	1002	42401	1	39.915961	-80.733858	WGS84	Sulfur dioxide	2017-09-04	15:00	2	Parts per billion	0.4			FEM	100		West Virginia	Marshall		2017	9	4	15	211	167	10151	220	36	0	0	-9999
54	051	1002	42401	1	39.915961	-80.733858	WGS84	Sulfur dioxide	2017-09-04	16:00	2	Parts per billion	0.4			FEM	100		West Virginia	Marshall		2017	9	4	16	233	172	10143	210	36	0	0	-9999
54	051	1002	42401	1	39.915961	-80.733858	WGS84	Sulfur dioxide	2017-09-04	17:00	2	Parts per billion	0.4			FEM	100		West Virginia	Marshall		2017	9	4	17	244	183	10133	190	57	2	0	-9999
54	051	1002	42401	1	39.915961	-80.733858	WGS84	Sulfur dioxide	2017-09-04	18:00	2	Parts per billion	0.4			FEM	100		West Virginia	Marshall		2017	9	4	18	256	183	10126	220	51	4	0	-9999
54	051	1002	42401	1	39.915961	-80.733858	WGS84	Sulfur dioxide	2017-09-04	19:00	2	Parts per billion	0.4			FEM	100		West Virginia	Marshall		2017	9	4	19	261	183	10118	220	46	2	0	-9999
54	051	1002	42401	1	39.915961	-80.733858	WGS84	Sulfur dioxide	2017-09-04	20:00	2	Parts per billion	0.4			FEM	100		West Virginia	Marshall		2017	9	4	20	267	178	10111	220	67	4	0	-9999
54	051	1002	42401	1	39.915961	-80.733858	WGS84	Sulfur dioxide	2017-09-04	23:00	2	Parts per billion	0.4			FEM	100		West Virginia	Marshall		2017	9	4	23	250	189	10094	210	57	0	0	-9999
54	051	1002	42401	1	39.915961	-80.733858	WGS84	Sulfur dioxide	2017-09-05	00:00	2	Parts per billion	0.4			FEM	100		West Virginia	Marshall		2017	9	5	0	239	189	10084	200	67	0	0	-9999
54	051	1002	42401	1	39.915961	-80.733858	WGS84	Sulfur dioxide	2017-09-05	01:00	2	Parts per billion	0.4			FEM	100		West Virginia	Marshall		2017	9	5	1	239	189	10095	220	72	-9999	0	-9999
54	051	1002	42401	1	39.915961	-80.733858	WGS84	Sulfur dioxide	2017-09-05	02:00	2	Parts per billion	0.4			FEM	100		West Virginia	Marshall		2017	9	5	2	233	183	10096	210	77	0	0	-9999
54	051	1002	42401	1	39.915961	-80.733858	WGS84	Sulfur dioxide	2017-09-05	03:00	2	Parts per billion	0.4			FEM	100		West Virginia	Marshall		2017	9	5	3	233	183	10090	210	77	4	0	-9999
54	051	1002	42401	1	39.915961	-80.733858	WGS84	Sulfur dioxide	2017-09-05	09:00	2	Parts per billion	0.4			FEM	100		West Virginia	Marshall		2017	9	5	9	206	178	10078	210	62	-9999	3	-9999
54	051	1002	42401	1	39.915961	-80.733858	WGS84	Sulfur dioxide	2017-09-05	10:00	2	Parts per billion	0.4			FEM	100		West Virginia	Marshall		2017	9	5	10	194	178	10070	190	88	-9999	43	-9999
54	051	1002	42401	1	39.915961	-80.733858	WGS84	Sulfur dioxide	2017-09-05	11:00	2	Parts per billion	0.4			FEM	100		West Virginia	Marshall		2017	9	5	11	189	172	10093	220	51	-9999	15	-9999
54	051	1002	42401	1	39.915961	-80.733858	WGS84	Sulfur dioxide	2017-09-05	12:00	2	Parts per billion	0.4			FEM	100		West Virginia	Marshall		2017	9	5	12	183	172	10080	190	57	-9999	5	81
54	051	1002	42401	1	39.915961	-80.733858	WGS84	Sulfur dioxide	2017-09-05	14:00	2	Parts per billion	0.4			FEM	100		West Virginia	Marshall		2017	9	5	14	189	172	10078	190	57	-9999	-1	-9999
54	051	1002	42401	1	39.915961	-80.733858	WGS84	Sulfur dioxide	2017-09-05	15:00	2	Parts per billion	0.4			FEM	100		West Virginia	Marshall		2017	9	5	15	194	178	10079	220	41	-9999	-1	-9999
54	051	1002	42401	1	39.915961	-80.733858	WGS84	Sulfur dioxide	2017-09-05	19:00	2	Parts per billion	0.4			FEM	100		West Virginia	Marshall		2017	9	5	19	211	128	10092	260	67	0	0	-9999
54	051	1002	42401	1	39.915961	-80.733858	WGS84	Sulfur dioxide	2017-09-05	21:00	2	Parts per billion	0.4			FEM	100		West Virginia	Marshall		2017	9	5	21	206	128	10088	250	46	0	0	-9999
54	051	1002	42401	1	39.915961	-80.733858	WGS84	Sulfur dioxide	2017-09-05	22:00	2	Parts per billion	0.4			FEM	100		West Virginia	Marshall		2017	9	5	22	200	133	10090	240	31	0	0	-9999
54	051	1002	42401	1	39.915961	-80.733858	WGS84	Sulfur dioxide	2017-09-05	23:00	2	Parts per billion	0.4			FEM	100		West Virginia	Marshall		2017	9	5	23	194	133	10091	220	15	0	0	-9999
54	051	1002	42401	1	39.915961	-80.733858	WGS84	Sulfur dioxide	2017-09-06	00:00	2	Parts per billion	0.4			FEM	100		West Virginia	Marshall		2017	9	6	0	178	133	10101	170	21	4	0	-9999
54	051	1002	42401	1	39.915961	-80.733858	WGS84	Sulfur dioxide	2017-09-06	21:00	2	Parts per billion	0.4			FEM	100		West Virginia	Marshall		2017	9	6	21	189	89	10120	260	31	-9999	0	-9999
54	051	1002	42401	1	39.915961	-80.733858	WGS84	Sulfur dioxide	2017-09-07	04:00	2	Parts per billion	0.4			FEM	100		West Virginia	Marshall		2017	9	7	4	117	83	10145	210	15	-9999	0	-9999
54	051	1002	42401	1	39.915961	-80.733858	WGS84	Sulfur dioxide	2017-09-07	06:00	2	Parts per billion	0.4			FEM	100		West Virginia	Marshall		2017	9	7	6	111	94	10146	230	21	0	0	-9999
54	051	1002	42401	1	39.915961	-80.733858	WGS84	Sulfur dioxide	2017-09-07	07:00	2	Parts per billion	0.4			FEM	100		West Virginia	Marshall		2017	9	7	7	106	89	10146	230	26	0	0	-9999
54	051	1002	42401	1	39.915961	-80.733858	WGS84	Sulfur dioxide	2017-09-07	10:00	2	Parts per billion	0.4			FEM	100		West Virginia	Marshall		2017	9	7	10	94	83	10149	230	15	0	0	-9999
54	051	1002	42401	1	39.915961	-80.733858	WGS84	Sulfur dioxide	2017-09-07	11:00	2	Parts per billion	0.4			FEM	100		West Virginia	Marshall		2017	9	7	11	89	78	10154	200	21	4	0	-9999
54	051	1002	42401	1	39.915961	-80.733858	WGS84	Sulfur dioxide	2017-09-07	12:00	2	Parts per billion	0.4			FEM	100		West Virginia	Marshall		2017	9	7	12	100	83	10158	210	21	-9999	0	-9999
54	051	1002	42401	1	39.915961	-80.733858	WGS84	Sulfur dioxide	2017-09-07	14:00	2	Parts per billion	0.4			FEM	100		West Virginia	Marshall		2017	9	7	14	122	100	10169	220	26	-9999	0	-9999
54	051	1002	42401	1	39.915961	-80.733858	WGS84	Sulfur dioxide	2017-09-07	15:00	2	Parts per billion	0.4			FEM	100		West Virginia	Marshall		2017	9	7	15	144	94	10172	240	41	-9999	0	-9999
54	051	1002	42401	1	39.915961	-80.733858	WGS84	Sulfur dioxide	2017-09-07	19:00	2	Parts per billion	0.4			FEM	100		West Virginia	Marshall		2017	9	7	19	167	78	10170	250	41	-9999	0	-9999
54	051	1002	42401	1	39.915961	-80.733858	WGS84	Sulfur dioxide	2017-09-07	20:00	2	Parts per billion	0.4			FEM	100		West Virginia	Marshall		2017	9	7	20	167	89	10170	260	51	-9999	-1	-9999
54	051	1002	42401	1	39.915961	-80.733858	WGS84	Sulfur dioxide	2017-09-07	23:00	2	Parts per billion	0.4			FEM	100		West Virginia	Marshall		2017	9	7	23	150	100	10174	230	46	-9999	0	-9999
54	051	1002	42401	1	39.915961	-80.733858	WGS84	Sulfur dioxide	2017-09-08	00:00	2	Parts per billion	0.4			FEM	100		West Virginia	Marshall		2017	9	8	0	150	94	10173	220	36	-9999	-1	3
54	051	1002	42401	1	39.915961	-80.733858	WGS84	Sulfur dioxide	2017-09-08	05:00	2	Parts per billion	0.4			FEM	100		West Virginia	Marshall		2017	9	8	5	117	94	10197	200	26	-9999	0	-9999
54	051	1002	42401	1	39.915961	-80.733858	WGS84	Sulfur dioxide	2017-09-08	06:00	2	Parts per billion	0.4			FEM	100		West Virginia	Marshall		2017	9	8	6	111	89	10198	220	26	4	0	3
54	051	1002	42401	1	39.915961	-80.733858	WGS84	Sulfur dioxide	2017-09-08	09:00	2	Parts per billion	0.4			FEM	100		West Virginia	Marshall		2017	9	8	9	111	94	10206	230	31	4	0	-9999
54	051	1002	42401	1	39.915961	-80.733858	WGS84	Sulfur dioxide	2017-09-08	23:00	2	Parts per billion	0.4			FEM	100		West Virginia	Marshall		2017	9	8	23	133	111	10240	260	26	-9999	3	-9999
54	051	1002	42401	1	39.915961	-80.733858	WGS84	Sulfur dioxide	2017-09-09	21:00	2	Parts per billion	0.4			FEM	100		West Virginia	Marshall		2017	9	9	21	194	72	10280	-9999	21	-9999	0	-9999
54	051	1002	42401	1	39.915961	-80.733858	WGS84	Sulfur dioxide	2017-09-09	23:00	2	Parts per billion	0.4			FEM	100		West Virginia	Marshall		2017	9	9	23	172	67	10281	-9999	21	0	0	-9999
54	051	1002	42401	1	39.915961	-80.733858	WGS84	Sulfur dioxide	2017-09-13	14:00	2	Parts per billion	0.4			FEM	100		West Virginia	Marshall		2017	9	13	14	211	161	10120	220	36	0	0	-9999
54	051	1002	42401	1	39.915961	-80.733858	WGS84	Sulfur dioxide	2017-09-13	16:00	2	Parts per billion	0.4			FEM	100		West Virginia	Marshall		2017	9	13	16	233	161	10113	220	31	0	0	-9999
54	051	1002	42401	1	39.915961	-80.733858	WGS84	Sulfur dioxide	2017-09-13	21:00	2	Parts per billion	0.4			FEM	100		West Virginia	Marshall		2017	9	13	21	239	156	10091	260	26	2	0	-9999
54	051	1002	42401	1	39.915961	-80.733858	WGS84	Sulfur dioxide	2017-09-14	02:00	2	Parts per billion	0.4			FEM	100		West Virginia	Marshall		2017	9	14	2	167	139	10106	-9999	21	-9999	-1	-9999
54	051	1002	42401	1	39.915961	-80.733858	WGS84	Sulfur dioxide	2017-09-14	03:00	2	Parts per billion	0.4			FEM	100		West Virginia	Marshall		2017	9	14	3	161	139	10118	230	31	-9999	0	-9999
54	051	1002	42401	1	39.915961	-80.733858	WGS84	Sulfur dioxide	2017-09-14	04:00	2	Parts per billion	0.4			FEM	100		West Virginia	Marshall		2017	9	14	4	156	139	10121	250	26	-9999	-1	-9999

54	051	1002	42401	1	39.915961	-80.733858	WGS84	Sulfur dioxide	2017-09-14	13:00	2	Parts per billion	0.4			FEM	100		West Virginia	Marshall		2017	9	14	13	156	150	-9999	180	21	-9999	0	-9999
54	051	1002	42401	1	39.915961	-80.733858	WGS84	Sulfur dioxide	2017-09-14	14:00	2	Parts per billion	0.4			FEM	100		West Virginia	Marshall		2017	9	14	14	167	150	10141	190	26	-9999	0	-9999
54	051	1002	42401	1	39.915961	-80.733858	WGS84	Sulfur dioxide	2017-09-14	16:00	2	Parts per billion	0.4			FEM	100		West Virginia	Marshall		2017	9	14	16	178	156	10143	190	21	-9999	0	-9999
54	051	1002	42401	1	39.915961	-80.733858	WGS84	Sulfur dioxide	2017-09-14	19:00	2	Parts per billion	0.4			FEM	100		West Virginia	Marshall		2017	9	14	19	178	156	10140	210	15	-9999	0	-9999
54	051	1002	42401	1	39.915961	-80.733858	WGS84	Sulfur dioxide	2017-09-14	20:00	2	Parts per billion	0.4			FEM	100		West Virginia	Marshall		2017	9	14	20	194	150	10138	190	26	-9999	0	-9999
54	051	1002	42401	1	39.915961	-80.733858	WGS84	Sulfur dioxide	2017-09-16	18:00	2	Parts per billion	0.4			FEM	100		West Virginia	Marshall		2017	9	16	18	250	172	10215	-9999	15	-9999	0	-9999
54	051	1002	42401	1	39.915961	-80.733858	WGS84	Sulfur dioxide	2017-09-18	02:00	2	Parts per billion	0.4			FEM	100		West Virginia	Marshall		2017	9	18	2	194	178	10197	190	21	0	0	-9999
54	051	1002	42401	1	39.915961	-80.733858	WGS84	Sulfur dioxide	2017-09-18	16:00	2	Parts per billion	0.4			FEM	100		West Virginia	Marshall		2017	9	18	16	244	178	10195	-9999	15	0	0	-9999
54	051	1002	42401	1	39.915961	-80.733858	WGS84	Sulfur dioxide	2017-09-19	17:00	2	Parts per billion	0.4			FEM	100		West Virginia	Marshall		2017	9	19	17	261	172	10166	-9999	15	0	0	-9999
54	051	1002	42401	1	39.915961	-80.733858	WGS84	Sulfur dioxide	2017-09-19	18:00	2	Parts per billion	0.4			FEM	100		West Virginia	Marshall		2017	9	19	18	272	167	10156	-9999	15	0	0	-9999
54	051	1002	42401	1	39.915961	-80.733858	WGS84	Sulfur dioxide	2017-09-20	09:00	2	Parts per billion	0.4			FEM	100		West Virginia	Marshall		2017	9	20	9	178	172	10149	190	15	0	0	-9999
54	051	1002	42401	1	39.915961	-80.733858	WGS84	Sulfur dioxide	2017-09-20	16:00	2	Parts per billion	0.4			FEM	100		West Virginia	Marshall		2017	9	20	16	244	178	10171	260	36	-9999	0	-9999
54	051	1002	42401	1	39.915961	-80.733858	WGS84	Sulfur dioxide	2017-09-20	18:00	2	Parts per billion	0.4			FEM	100		West Virginia	Marshall		2017	9	20	18	250	178	10166	-9999	21	-9999	0	-9999
54	051	1002	42401	1	39.915961	-80.733858	WGS84	Sulfur dioxide	2017-09-20	19:00	2	Parts per billion	0.4			FEM	100		West Virginia	Marshall		2017	9	20	19	239	183	10163	210	15	-9999	0	-9999
54	051	1002	42401	1	39.915961	-80.733858	WGS84	Sulfur dioxide	2017-09-20	21:00	2	Parts per billion	0.4			FEM	100		West Virginia	Marshall		2017	9	20	21	267	183	10158	210	26	0	0	-9999
54	051	1002	42401	1	39.915961	-80.733858	WGS84	Sulfur dioxide	2017-09-20	22:00	2	Parts per billion	0.4			FEM	100		West Virginia	Marshall		2017	9	20	22	261	178	10159	210	15	0	0	-9999
54	051	1002	42401	1	39.915961	-80.733858	WGS84	Sulfur dioxide	2017-09-20	23:00	2	Parts per billion	0.4			FEM	100		West Virginia	Marshall		2017	9	20	23	244	172	10161	200	15	0	0	-9999
54	051	1002	42401	1	39.915961	-80.733858	WGS84	Sulfur dioxide	2017-09-21	03:00	2	Parts per billion	0.4			FEM	100		West Virginia	Marshall		2017	9	21	3	194	172	10174	190	15	0	0	-9999
54	051	1002	42401	1	39.915961	-80.733858	WGS84	Sulfur dioxide	2017-09-21	10:00	2	Parts per billion	0.4			FEM	100		West Virginia	Marshall		2017	9	21	10	172	167	10189	200	15	9	0	-9999
54	051	1002	42401	1	39.915961	-80.733858	WGS84	Sulfur dioxide	2017-09-21	22:00	2	Parts per billion	0.4			FEM	100		West Virginia	Marshall		2017	9	21	22	283	172	10180	220	15	0	0	-9999
54	051	1002	42401	1	39.915961	-80.733858	WGS84	Sulfur dioxide	2017-09-23	08:00	2	Parts per billion	0.4			FEM	100		West Virginia	Marshall		2017	9	23	8	150	144	-9999	170	15	0	0	-9999
54	051	1002	42401	1	39.915961	-80.733858	WGS84	Sulfur dioxide	2017-09-24	17:00	2	Parts per billion	0.4			FEM	100		West Virginia	Marshall		2017	9	24	17	300	150	10208	-9999	21	0	0	-9999
54	051	1002	42401	1	39.915961	-80.733858	WGS84	Sulfur dioxide	2017-09-25	17:00	2	Parts per billion	0.4			FEM	100		West Virginia	Marshall		2017	9	25	17	294	167	10185	-9999	31	0	0	-9999
54	051	1002	42401	1	39.915961	-80.733858	WGS84	Sulfur dioxide	2017-09-26	20:00	2	Parts per billion	0.4			FEM	100		West Virginia	Marshall		2017	9	26	20	306	167	10148	-9999	21	-9999	0	-9999
54	051	1002	42401	1	39.915961	-80.733858	WGS84	Sulfur dioxide	2017-09-27	18:00	2	Parts per billion	0.4			FEM	100		West Virginia	Marshall		2017	9	27	18	311	156	10131	-9999	26	4	0	-9999
54	051	1002	42401	1	39.915961	-80.733858	WGS84	Sulfur dioxide	2017-09-28	17:00	2	Parts per billion	0.4			FEM	100		West Virginia	Marshall		2017	9	28	17	194	94	10180	-9999	26	4	0	-9999
54	051	1002	42401	1	39.915961	-80.733858	WGS84	Sulfur dioxide	2017-09-29	11:00	2	Parts per billion	0.4			FEM	100		West Virginia	Marshall		2017	9	29	11	72	67	-9999	190	21	9	0	-9999
54	051	1002	42401	1	39.915961	-80.733858	WGS84	Sulfur dioxide	2017-09-29	12:00	2	Parts per billion	0.4			FEM	100		West Virginia	Marshall		2017	9	29	12	78	72	10212	210	15	9	0	-9999
54	051	1002	42401	1	39.915961	-80.733858	WGS84	Sulfur dioxide	2017-09-29	14:00	2	Parts per billion	0.4			FEM	100		West Virginia	Marshall		2017	9	29	14	128	89	10213	200	15	0	0	-9999
54	051	1002	42401	1	39.915961	-80.733858	WGS84	Sulfur dioxide	2017-09-29	15:00	2	Parts per billion	0.4			FEM	100		West Virginia	Marshall		2017	9	29	15	161	83	10209	220	41	0	0	-9999
54	051	1002	42401	1	39.915961	-80.733858	WGS84	Sulfur dioxide	2017-09-29	17:00	2	Parts per billion	0.4			FEM	100		West Virginia	Marshall		2017	9	29	17	183	67	10204	-9999	31	-9999	0	-9999
54	051	1002	42401	1	39.915961	-80.733858	WGS84	Sulfur dioxide	2017-09-29	18:00	2	Parts per billion	0.4			FEM	100		West Virginia	Marshall		2017	9	29	18	189	72	10195	220	31	-9999	0	-9999
54	051	1002	42401	1	39.915961	-80.733858	WGS84	Sulfur dioxide	2017-09-29	19:00	2	Parts per billion	0.4			FEM	100		West Virginia	Marshall		2017	9	29	19	206	67	10189	230	57	-9999	0	-9999
54	051	1002	42401	1	39.915961	-80.733858	WGS84	Sulfur dioxide	2017-09-29	21:00	2	Parts per billion	0.4			FEM	100		West Virginia	Marshall		2017	9	29	21	206	67	10180	260	72	2	0	-9999
54	051	1002	42401	1	39.915961	-80.733858	WGS84	Sulfur dioxide	2017-09-30	21:00	2	Parts per billion	0.4			FEM	100		West Virginia	Marshall		2017	9	30	21	178	33	10273	-9999	-9999	0	0	-9999
54	051	1002	42401	1	39.915961	-80.733858	WGS84	Sulfur dioxide	2017-10-01	18:00	2	Parts per billion	0.4			FEM	100		West Virginia	Marshall		2017	10	1	18	183	28	10270	-9999	15	0	0	-9999
54	051	1002	42401	1	39.915961	-80.733858	WGS84	Sulfur dioxide	2017-10-01	20:00	2	Parts per billion	0.4			FEM	100		West Virginia	Marshall		2017	10	1	20	194	11	10254	-9999	15	0	0	-9999
54	051	1002	42401	1	39.915961	-80.733858	WGS84	Sulfur dioxide	2017-10-02	15:00	2	Parts per billion	0.4			FEM	100		West Virginia	Marshall		2017	10	2	15	161	72	10294	200	21	0	0	-9999
54	051	1002	42401	1	39.915961	-80.733858	WGS84	Sulfur dioxide	2017-10-02	19:00	2	Parts per billion	0.4			FEM	100		West Virginia	Marshall		2017	10	2	19	239	56	10277	-9999	31	0	0	-9999
54	051	1002	42401	1	39.915961	-80.733858	WGS84	Sulfur dioxide	2017-10-02	20:00	2	Parts per billion	0.4			FEM	100		West Virginia	Marshall		2017	10	2	20	239	56	10271	-9999	31	0	0	-9999
54	051	1002	42401	1	39.915961	-80.733858	WGS84	Sulfur dioxide	2017-10-03	08:00	2	Parts per billion	0.4			FEM	100		West Virginia	Marshall		2017	10	3	8	128	67	10292	170	21	0	0	-9999
54	051	1002	42401	1	39.915961	-80.733858	WGS84	Sulfur dioxide	2017-10-03	14:00	2	Parts per billion	0.4			FEM	100		West Virginia	Marshall		2017	10	3	14	167	89	10334	180	26	0	0	-9999
54	051	1002	42401	1	39.915961	-80.733858	WGS84	Sulfur dioxide	2017-10-03	15:00	2	Parts per billion	0.4			FEM	100		West Virginia	Marshall		2017	10	3	15	194	89	10334	190	46	0	0	-9999
54	051	1002	42401	1	39.915961	-80.733858	WGS84	Sulfur dioxide	2017-10-03	18:00	2	Parts per billion	0.4			FEM	100		West Virginia	Marshall		2017	10	3	18	239	83	10321	170	41	0	0	-9999
54	051	1002	42401	1	39.915961	-80.733858	WGS84	Sulfur dioxide	2017-10-03	19:00	2	Parts per billion	0.4			FEM	100		West Virginia	Marshall		2017	10	3	19	256	89	10312	240	26	0	0	-9999
54	051	1002	42401	1	39.915961	-80.733858	WGS84	Sulfur dioxide	2017-10-03	20:00	2	Parts per billion	0.4			FEM	100		West Virginia	Marshall		2017	10	3	20	261	94	10307	210	31	0	0	-9999
54	051	1002	42401	1	39.915961	-80.733858	WGS84	Sulfur dioxide	2017-10-03	21:00	2	Parts per billion	0.4			FEM	100		West Virginia	Marshall		2017	10	3	21	256	89	10305	190	26	0	0	-9999
54	051	1002	42401	1	39.915961	-80.733858	WGS84	Sulfur dioxide	2017-10-03	23:00	2	Parts per billion	0.4			FEM	100		West Virginia	Marshall		2017	10	3	23	222	89	10304	180	21	0	0	-9999
54	051	1002	42401	1	39.915961	-80.733858	WGS84	Sulfur dioxide	2017-10-04	02:00	2	Parts per billion	0.4			FEM	100		West Virginia	Marshall		2017	10	4	2	183	94	10309	190	21	0	0	-9999
54	051	1002	42401	1	39.915961	-80.733858	WGS84	Sulfur dioxide	2017-10-04	08:00	2	Parts per billion	0.4			FEM	100		West Virginia	Marshall		2017	10	4	8	117	106	10304	200	15	0	0	-9999
54	051	1002	42401	1	39.915961	-80.733858	WGS84	Sulfur dioxide	2017-10-04	09:00	2	Parts per billion	0.4			FEM	100		West Virginia	Marshall		2017	10	4	9	133	89	10303	170	36	0	0	-9999
54	051	1002	42401	1	39.915961	-80.733858	WGS84	Sulfur dioxide	2017-10-04	10:00	2	Parts per billion	0.4			FEM	100		West Virginia	Marshall		2017	10	4	10	133	89	10303	180	36	0	0	-9999
54	051	1002	42401	1	39.915961	-80.733858	WGS84	Sulfur dioxide	2017-10-04	11:00	2	Parts per billion	0.4			FEM	100		West Virginia	Marshall		2017	10	4	11	133	89	10302	190	36	0	0	-9999
54	051	1002	42401	1	39.915961	-80.733858	WGS84	Sulfur dioxide	2017-10-04	12:00	2	Parts per billion	0.4			FEM	100		West Virginia	Marshall		2017	10	4	12	139	83	10302	180	31	0	0	-9999
54	051	1002	42401	1	39.915961	-80.733858	WGS84	Sulfur dioxide	2017-10-04	13:00	2	Parts per billion	0.4			FEM	100		West Virginia	Marshall		2017	10	4	13	150	89	10303	220	21	0	0	-9999
54	051	1002	42401	1	39.915961	-80.733858	WGS84	Sulfur dioxide	2017-10-04	14:00	2	Parts per billion	0.4			FEM	100		West Virginia	Marshall		2017	10	4	14	167	94	10302	210	41	0	0	-9999
54	051	1002	42401	1	39.915961	-80.733858	WGS84	Sulfur dioxide	2017-10-04	15:00	2	Parts per billion	0.4			FEM	100		West Virginia	Marshall		2017	10	4	15	194	100	10299	210	41	0	0	-9999
54	051	1002	42401	1	39.915961	-80.733858	WGS84	Sulfur dioxide	2017-10-04	17:00	2	Parts per billion	0.4			FEM	100		West Virginia	Marshall		2017	10	4	17	244	106	10284	210	46	0	0	-9999
54	051	1002	42401	1	39.915961	-80.733858	WGS84	Sulfur dioxide	2017-10-04	18:00	2	Parts per billion	0.4			FEM	100		West Virginia	Marshall		2017	10	4	18	267	111	10270	190	41	0	0	-9999
54	051	1002	42401	1	39.915961	-80.733858	WGS84	Sulfur dioxide	2017-10-04	19:00	2	Parts per billion	0.4			FEM	100		West Virginia	Marshall		2017	10	4	19	267	111	10259	190	41	0	0	-9999
54	051	1002	42401	1	39.915961	-80.733858	WGS84	Sulfur dioxide	2017-10-04	20:00	2	Parts per billion	0.4			FEM	100		West Virginia	Marshall		2017	10	4	20	272	122	10253	200	36	0	0	-9999
54	051	1002	42401	1	39.915961	-80.733858	WGS84	Sulfur dioxide	2017-10-04	21:00	2	Parts per billion	0.4			FEM	100		West Virginia	Marshall		2017	10	4	21	261	122	10249	-9999	21	0	0	-9999
54	051	1002	42401	1	39.915961	-80.733858	WGS84	Sulfur dioxide	2017-10-04	22:00	2	Parts per billion	0.4			FEM	100		West Virginia	Marshall		2017	10	4	22	256	128	10247	240	36	0	0	-9999
54	051	1002	42401	1	39.915961	-80.733858	WGS84	Sulfur dioxide	2017-10-04	23:00	2	Parts per billion	0.4			FEM	100		West Virginia	Marshall		2017	10	4	23	233	133	10247	210	36	-9999	0	-9999
54	051	1002	42401	1	39.915961	-80.733858	WGS84	Sulfur dioxide	2017-10-05	00:00	2	Parts per billion	0.4			FEM	100		West Virginia	Marshall		2017	10	5	0	228	128	10244	200	41	0	0	-9999
54	051	1002	42401	1	39.915961	-80.733858	WGS84	Sulfur dioxide	2017-10-05	01:00	2	Parts per billion	0.4			FEM	100		West Virginia	Marshall		2017	10	5	1	217	133	10244	190	41	0	0	-9999
54	051	1002	42401	1	39.915961	-80.733858	WGS84	Sulfur dioxide	2017-10-05	02:00	2	Parts per billion	0.4			FEM	100		West Virginia	Marshall		2017	10	5	2	217	128	10247	220	31	0	0	-9999
54	051	1002	42401	1	39.915961	-80.733858	WGS84	Sulfur dioxide	2017-10-05	03:00	2	Parts per billion	0.4			FEM	100		West Virginia	Marshall		2017	10	5	3	211	128	10245	220	31	0	0	-9999
54	051	1002	42401	1	39.915961	-80.733858	WGS84	Sulfur dioxide	2017-10-05	04:00	2	Parts per billion	0.4			FEM	100		West Virginia	Marshall		2017	10	5	4	206	122	10242	230	46	0	0	-9999
54	051	1002	42401	1	39.915961	-80.733858	WGS84	Sulfur dioxide	2017-10-05	05:00	2	Parts per billion	0.4			FEM	100		West Virginia	Marshall		2017	10	5	5	200	122	10238	220	41	0	0	-9999
54	051	1002	42401	1	39.915961	-80.733858	WGS84	Sulfur dioxide	2017-10-05	06:00	2	Parts per billion	0.4			FEM	100		West Virginia	Marshall		2017	10	5	6	194	122	10233	210	21	0	0	-9999
54	051	1002	42401	1	39.915961	-80.733858	WGS84	Sulfur dioxide	2017-10-05	07:00	2	Parts per billion	0.4			FEM	100		West Virginia	Marshall		2017	10	5	7	183	122	10230	200	26	0	0	-9999
54	051	1002	42401	1	39.915961	-80.733858	WGS84	Sulfur dioxide	2017-10-05	08:00	2	Parts per billion	0.4			FEM	100		West Virginia	Marshall		2017	10	5	8	183	122	10228	190	21	4	0	-9999
54	051	1002	42401	1	39.915961	-80.733858	WGS84	Sulfur dioxide	2017-10-05	09:00	2	Parts per billion	0.4			FEM	100		West Virginia	Marshall		2017	10	5	9	178	128	10229	210	31	-9999	0	-9999
54	051	1002	42401	1	39.915961	-80.733858	WGS84	Sulfur dioxide	2017-10-05	10:00	2	Parts per billion	0.4			FEM	100		West Virginia	Marshall		2017	10	5	10	172	128	10229	170	21	-9999	0	-9999
54	051	1002	42401	1	39.915961	-80.733858	WGS84	Sulfur dioxide	2017-10-05	11:00	2	Parts per billion	0.4			FEM	100		West Virginia	Marshall		2017	10	5	11	183	133	10226	170	26	-9999	-1	-9999
54	051	1002	42401	1	39.915961	-80.733858	WGS84	Sulfur dioxide	2017-10-05	12:00	2	Parts per billion	0.4			FEM	100		West Virginia	Marshall		2017	10	5	12	183	133	10231	200	21	-9999	0	-1
54	051	1002	42401	1	39.915961	-80.733858	WGS84	Sulfur dioxide	2017-10-05	13:00	2	Parts per billion	0.4			FEM	100		West Virginia	Marshall		2017	10	5	13	183	139	10232	190	15	2	0	-9999
54	051	1002	42401	1	39.915961	-80.733858	WGS84	Sulfur dioxide	2017-10-05	14:00	2	Parts per billion	0.4			FEM	100		West Virginia	Marshall		2017	10	5	14	183	139	10231	180	26	-9999	0	-9999
54	051	1002	42401	1	39.915961	-80.733858	WGS84	Sulfur dioxide	2017-10-05	15:00	2	Parts per billion	0.4			FEM	100		West Virginia	Marshall		2017	10	5	15	167	156	10237	200	31	-9999	8	-9999
54	051	1002	42401	1	39.915961	-80.733858	WGS84	Sulfur dioxide	2017-10-05	17:00	2	Parts per billion	0.4			FEM	100		West Virginia	Marshall		2017	10	5	17	172	156	-9999	230	41	-9999	5	-9999
54	051	1002	42401	1	39.915961	-80.733858	WGS84	Sulfur dioxide	2017-10-05	18:00	2	Parts per billion	0.4			FEM	100		West Virginia	Marshall		2017	10	5	18	172	161	10230	240	31	-9999	71	97

54	051	1002	42401	1	39.915961	-80.733858	WGS84	Sulfur dioxide	2017-10-05	19:00	2	Parts per billion	0.4			FEM	100			West Virginia	Marshall		2017	10	5	19	172	167	10229	220	26	-9999	33	-9999
54	051	1002	42401	1	39.915961	-80.733858	WGS84	Sulfur dioxide	2017-10-05	20:00	2	Parts per billion	0.4			FEM	100			West Virginia	Marshall		2017	10	5	20	183	172	10218	210	21	-9999	-1	-9999
54	051	1002	42401	1	39.915961	-80.733858	WGS84	Sulfur dioxide	2017-10-05	21:00	2	Parts per billion	0.4			FEM	100			West Virginia	Marshall		2017	10	5	21	178	172	10208	170	26	-9999	3	-9999
54	051	1002	42401	1	39.915961	-80.733858	WGS84	Sulfur dioxide	2017-10-05	22:00	2	Parts per billion	0.4			FEM	100			West Virginia	Marshall		2017	10	5	22	183	172	10208	220	36	-9999	-1	-9999
54	051	1002	42401	1	39.915961	-80.733858	WGS84	Sulfur dioxide	2017-10-05	23:00	2	Parts per billion	0.4			FEM	100			West Virginia	Marshall		2017	10	5	23	183	172	10211	220	26	-9999	0	-9999
54	051	1002	42401	1	39.915961	-80.733858	WGS84	Sulfur dioxide	2017-10-06	00:00	2	Parts per billion	0.4			FEM	100			West Virginia	Marshall		2017	10	6	0	183	172	10213	230	21	-9999	0	38
54	051	1002	42401	1	39.915961	-80.733858	WGS84	Sulfur dioxide	2017-10-06	01:00	2	Parts per billion	0.4			FEM	100			West Virginia	Marshall		2017	10	6	1	178	167	10215	200	21	-9999	0	-9999
54	051	1002	42401	1	39.915961	-80.733858	WGS84	Sulfur dioxide	2017-10-06	02:00	2	Parts per billion	0.4			FEM	100			West Virginia	Marshall		2017	10	6	2	178	167	10215	200	15	-9999	0	-9999
54	051	1002	42401	1	39.915961	-80.733858	WGS84	Sulfur dioxide	2017-10-06	03:00	2	Parts per billion	0.4			FEM	100			West Virginia	Marshall		2017	10	6	3	172	161	10211	200	15	4	0	-9999
54	051	1002	42401	1	39.915961	-80.733858	WGS84	Sulfur dioxide	2017-10-06	04:00	2	Parts per billion	0.4			FEM	100			West Virginia	Marshall		2017	10	6	4	183	161	10208	200	15	2	0	-9999
54	051	1002	42401	1	39.915961	-80.733858	WGS84	Sulfur dioxide	2017-10-06	05:00	2	Parts per billion	0.4			FEM	100			West Virginia	Marshall		2017	10	6	5	167	161	10207	190	21	-9999	0	-9999
54	051	1002	42401	1	39.915961	-80.733858	WGS84	Sulfur dioxide	2017-10-06	06:00	2	Parts per billion	0.4			FEM	100			West Virginia	Marshall		2017	10	6	6	167	161	10206	180	21	-9999	0	-9999
54	051	1002	42401	1	39.915961	-80.733858	WGS84	Sulfur dioxide	2017-10-06	07:00	2	Parts per billion	0.4			FEM	100			West Virginia	Marshall		2017	10	6	7	167	161	10205	200	21	-9999	0	-9999
54	051	1002	42401	1	39.915961	-80.733858	WGS84	Sulfur dioxide	2017-10-06	08:00	2	Parts per billion	0.4			FEM	100			West Virginia	Marshall		2017	10	6	8	167	161	10202	230	15	-9999	0	-9999
54	051	1002	42401	1	39.915961	-80.733858	WGS84	Sulfur dioxide	2017-10-06	09:00	2	Parts per billion	0.4			FEM	100			West Virginia	Marshall		2017	10	6	9	167	161	10202	220	26	-9999	0	-9999
54	051	1002	42401	1	39.915961	-80.733858	WGS84	Sulfur dioxide	2017-10-06	11:00	2	Parts per billion	0.4			FEM	100			West Virginia	Marshall		2017	10	6	11	161	156	10205	180	21	9	0	-9999
54	051	1002	42401	1	39.915961	-80.733858	WGS84	Sulfur dioxide	2017-10-06	14:00	2	Parts per billion	0.4			FEM	100			West Virginia	Marshall		2017	10	6	14	172	161	10207	180	15	-9999	0	-9999
54	051	1002	42401	1	39.915961	-80.733858	WGS84	Sulfur dioxide	2017-10-06	16:00	2	Parts per billion	0.4			FEM	100			West Virginia	Marshall		2017	10	6	16	200	167	10204	190	15	-9999	0	-9999
54	051	1002	42401	1	39.915961	-80.733858	WGS84	Sulfur dioxide	2017-10-06	17:00	2	Parts per billion	0.4			FEM	100			West Virginia	Marshall		2017	10	6	17	200	167	10203	230	15	-9999	0	-9999
54	051	1002	42401	1	39.915961	-80.733858	WGS84	Sulfur dioxide	2017-10-07	10:00	2	Parts per billion	0.4			FEM	100			West Virginia	Marshall		2017	10	7	10	189	133	10149	180	31	0	0	-9999
54	051	1002	42401	1	39.915961	-80.733858	WGS84	Sulfur dioxide	2017-10-07	11:00	2	Parts per billion	0.4			FEM	100			West Virginia	Marshall		2017	10	7	11	183	128	10151	170	41	0	0	-9999
54	051	1002	42401	1	39.915961	-80.733858	WGS84	Sulfur dioxide	2017-10-07	12:00	2	Parts per billion	0.4			FEM	100			West Virginia	Marshall		2017	10	7	12	183	122	10152	170	46	0	0	-9999
54	051	1002	42401	1	39.915961	-80.733858	WGS84	Sulfur dioxide	2017-10-07	21:00	2	Parts per billion	0.4			FEM	100			West Virginia	Marshall		2017	10	7	21	278	139	10115	190	51	2	0	-9999
54	051	1002	42401	1	39.915961	-80.733858	WGS84	Sulfur dioxide	2017-10-07	22:00	2	Parts per billion	0.4			FEM	100			West Virginia	Marshall		2017	10	7	22	272	139	10113	170	51	0	0	-9999
54	051	1002	42401	1	39.915961	-80.733858	WGS84	Sulfur dioxide	2017-10-08	03:00	2	Parts per billion	0.4			FEM	100			West Virginia	Marshall		2017	10	8	3	239	139	10098	170	57	0	0	-9999
54	051	1002	42401	1	39.915961	-80.733858	WGS84	Sulfur dioxide	2017-10-08	04:00	2	Parts per billion	0.4			FEM	100			West Virginia	Marshall		2017	10	8	4	233	150	10093	170	67	2	0	-9999
54	051	1002	42401	1	39.915961	-80.733858	WGS84	Sulfur dioxide	2017-10-08	05:00	2	Parts per billion	0.4			FEM	100			West Virginia	Marshall		2017	10	8	5	233	161	10089	180	67	-9999	-1	-9999
54	051	1002	42401	1	39.915961	-80.733858	WGS84	Sulfur dioxide	2017-10-08	06:00	2	Parts per billion	0.4			FEM	100			West Virginia	Marshall		2017	10	8	6	222	172	10094	190	46	-9999	3	3
54	051	1002	42401	1	39.915961	-80.733858	WGS84	Sulfur dioxide	2017-10-08	09:00	2	Parts per billion	0.4			FEM	100			West Virginia	Marshall		2017	10	8	9	194	178	10103	210	57	-9999	5	-9999
54	051	1002	42401	1	39.915961	-80.733858	WGS84	Sulfur dioxide	2017-10-08	10:00	2	Parts per billion	0.4			FEM	100			West Virginia	Marshall		2017	10	8	10	194	183	10107	190	67	-9999	-1	-9999
54	051	1002	42401	1	39.915961	-80.733858	WGS84	Sulfur dioxide	2017-10-08	11:00	2	Parts per billion	0.4			FEM	100			West Virginia	Marshall		2017	10	8	11	194	183	10123	250	51	-9999	8	-9999
54	051	1002	42401	1	39.915961	-80.733858	WGS84	Sulfur dioxide	2017-10-08	12:00	2	Parts per billion	0.4			FEM	100			West Virginia	Marshall		2017	10	8	12	189	172	10132	250	41	-9999	0	155
54	051	1002	42401	1	39.915961	-80.733858	WGS84	Sulfur dioxide	2017-10-08	13:00	2	Parts per billion	0.4			FEM	100			West Virginia	Marshall		2017	10	8	13	183	150	10139	240	31	2	0	-9999
54	051	1002	42401	1	39.915961	-80.733858	WGS84	Sulfur dioxide	2017-10-08	14:00	2	Parts per billion	0.4			FEM	100			West Virginia	Marshall		2017	10	8	14	183	156	10143	230	26	-9999	0	-9999
54	051	1002	42401	1	39.915961	-80.733858	WGS84	Sulfur dioxide	2017-10-08	15:00	2	Parts per billion	0.4			FEM	100			West Virginia	Marshall		2017	10	8	15	194	167	10143	220	41	-9999	0	-9999
54	051	1002	42401	1	39.915961	-80.733858	WGS84	Sulfur dioxide	2017-10-08	16:00	2	Parts per billion	0.4			FEM	100			West Virginia	Marshall		2017	10	8	16	200	161	10144	210	41	-9999	0	-9999
54	051	1002	42401	1	39.915961	-80.733858	WGS84	Sulfur dioxide	2017-10-08	17:00	2	Parts per billion	0.4			FEM	100			West Virginia	Marshall		2017	10	8	17	211	156	10146	230	41	-9999	0	-9999
54	051	1002	42401	1	39.915961	-80.733858	WGS84	Sulfur dioxide	2017-10-08	18:00	2	Parts per billion	0.4			FEM	100			West Virginia	Marshall		2017	10	8	18	211	161	10139	200	51	-9999	0	-9999
54	051	1002	42401	1	39.915961	-80.733858	WGS84	Sulfur dioxide	2017-10-09	16:00	2	Parts per billion	0.4			FEM	100			West Virginia	Marshall		2017	10	9	16	228	194	10116	250	51	-9999	0	-9999
54	051	1002	42401	1	39.915961	-80.733858	WGS84	Sulfur dioxide	2017-10-09	20:00	2	Parts per billion	0.4			FEM	100			West Virginia	Marshall		2017	10	9	20	239	194	10131	230	46	-9999	0	-9999
54	051	1002	42401	1	39.915961	-80.733858	WGS84	Sulfur dioxide	2017-10-09	21:00	2	Parts per billion	0.4			FEM	100			West Virginia	Marshall		2017	10	9	21	228	194	10138	260	41	-9999	-1	-9999
54	051	1002	42401	1	39.915961	-80.733858	WGS84	Sulfur dioxide	2017-10-10	01:00	2	Parts per billion	0.4			FEM	100			West Virginia	Marshall		2017	10	10	1	211	189	10166	260	26	-9999	0	-9999
54	051	1002	42401	1	39.915961	-80.733858	WGS84	Sulfur dioxide	2017-10-10	02:00	2	Parts per billion	0.4			FEM	100			West Virginia	Marshall		2017	10	10	2	211	189	10172	250	15	-9999	0	-9999
54	051	1002	42401	1	39.915961	-80.733858	WGS84	Sulfur dioxide	2017-10-10	04:00	2	Parts per billion	0.4			FEM	100			West Virginia	Marshall		2017	10	10	4	200	189	10180	240	21	-9999	0	-9999
54	051	1002	42401	1	39.915961	-80.733858	WGS84	Sulfur dioxide	2017-10-10	18:00	2	Parts per billion	0.4			FEM	100			West Virginia	Marshall		2017	10	10	18	250	156	10199	-9999	21	-9999	0	-9999
54	051	1002	42401	1	39.915961	-80.733858	WGS84	Sulfur dioxide	2017-10-10	19:00	2	Parts per billion	0.4			FEM	100			West Virginia	Marshall		2017	10	10	19	256	156	10194	-9999	21	4	0	-9999
54	051	1002	42401	1	39.915961	-80.733858	WGS84	Sulfur dioxide	2017-10-11	15:00	2	Parts per billion	0.4			FEM	100			West Virginia	Marshall		2017	10	11	15	206	178	10156	-9999	31	-9999	0	-9999
54	051	1002	42401	1	39.915961	-80.733858	WGS84	Sulfur dioxide	2017-10-12	00:00	2	Parts per billion	0.4			FEM	100			West Virginia	Marshall		2017	10	12	0	206	167	10154	190	26	-9999	-1	-1
54	051	1002	42401	1	39.915961	-80.733858	WGS84	Sulfur dioxide	2017-10-12	07:00	2	Parts per billion	0.4			FEM	100			West Virginia	Marshall		2017	10	12	7	167	156	10182	250	21	-9999	0	-9999
54	051	1002	42401	1	39.915961	-80.733858	WGS84	Sulfur dioxide	2017-10-12	08:00	2	Parts per billion	0.4			FEM	100			West Virginia	Marshall		2017	10	12	8	161	144	10183	240	26	-9999	0	-9999
54	051	1002	42401	1	39.915961	-80.733858	WGS84	Sulfur dioxide	2017-10-12	09:00	2	Parts per billion	0.4			FEM	100			West Virginia	Marshall		2017	10	12	9	156	139	10186	230	26	-9999	0	-9999
54	051	1002	42401	1	39.915961	-80.733858	WGS84	Sulfur dioxide	2017-10-12	10:00	2	Parts per billion	0.4			FEM	100			West Virginia	Marshall		2017	10	12	10	156	139	10191	190	15	-9999	0	-9999
54	051	1002	42401	1	39.915961	-80.733858	WGS84	Sulfur dioxide	2017-10-12	12:00	2	Parts per billion	0.4			FEM	100			West Virginia	Marshall		2017	10	12	12	156	139	10204	190	15	-9999	0	-9999
54	051	1002	42401	1	39.915961	-80.733858	WGS84	Sulfur dioxide	2017-10-12	17:00	2	Parts per billion	0.4			FEM	100			West Virginia	Marshall		2017	10	12	17	172	133	10218	200	26	-9999	0	-9999
54	051	1002	42401	1	39.915961	-80.733858	WGS84	Sulfur dioxide	2017-10-12	20:00	2	Parts per billion	0.4			FEM	100			West Virginia	Marshall		2017	10	12	20	183	133	10209	170	15	-9999	0	-9999
54	051	1002	42401	1	39.915961	-80.733858	WGS84	Sulfur dioxide	2017-10-13	15:00	2	Parts per billion	0.4			FEM	100			West Virginia	Marshall		2017	10	13	15	200	133	10238	-9999	26	-9999	0	-9999
54	051	1002	42401	1	39.915961	-80.733858	WGS84	Sulfur dioxide	2017-10-13	16:00	2	Parts per billion	0.4			FEM	100			West Virginia	Marshall		2017	10	13	16	206	133	10234	-9999	21	-9999	0	-9999
54	051	1002	42401	1	39.915961	-80.733858	WGS84	Sulfur dioxide	2017-10-13	22:00	2	Parts per billion	0.4			FEM	100			West Virginia	Marshall		2017	10	13	22	233	128	10214	220	36	0	0	-9999
54	051	1002	42401	1	39.915961	-80.733858	WGS84	Sulfur dioxide	2017-10-13	23:00	2	Parts per billion	0.4			FEM	100			West Virginia	Marshall		2017	10	13	23	217	122	10215	220	15	0	0	-9999
54	051	1002	42401	1	39.915961	-80.733858	WGS84	Sulfur dioxide	2017-10-14	14:00	2	Parts per billion	0.4			FEM	100			West Virginia	Marshall		2017	10	14	14	167	144	10242	170	26	0	0	-9999
54	051	1002	42401	1	39.915961	-80.733858	WGS84	Sulfur dioxide	2017-10-14	16:00	2	Parts per billion	0.4			FEM	100			West Virginia	Marshall		2017	10	14	16	211	144	10231	180	26	0	0	-9999
54	051	1002	42401	1	39.915961	-80.733858	WGS84	Sulfur dioxide	2017-10-14	22:00	2	Parts per billion	0.4			FEM	100			West Virginia	Marshall		2017	10	14	22	239	128	10193	180	21	0	0	-9999
54	051	1002	42401	1	39.915961	-80.733858	WGS84	Sulfur dioxide	2017-10-15	03:00	2	Parts per billion	0.4			FEM	100			West Virginia	Marshall		2017	10	15	3	200	139	10180	170	46	0	0	-9999
54	051	1002	42401	1	39.915961	-80.733858	WGS84	Sulfur dioxide	2017-10-15	05:00	2	Parts per billion	0.4			FEM	100			West Virginia	Marshall		2017	10	15	5	183	122	10170	180	36	0	0	-9999
54	051	1002	42401	1	39.915961	-80.733858	WGS84	Sulfur dioxide	2017-10-15	06:00	2	Parts per billion	0.4			FEM	100			West Virginia	Marshall		2017	10	15	6	189	122	10167	170	31	0	0	-9999
54	051	1002	42401	1	39.915961	-80.733858	WGS84	Sulfur dioxide	2017-10-15	07:00	2	Parts per billion	0.4			FEM	100			West Virginia	Marshall		2017	10	15	7	183	128	10162	190	41	0	0	-9999
54	051	1002	42401	1	39.915961	-80.733858	WGS84	Sulfur dioxide	2017-10-15	08:00	2	Parts per billion	0.4			FEM	100			West Virginia	Marshall		2017	10	15	8	189	122	10156	200	46	0	0	-9999
54	051	1002	42401	1	39.915961	-80.733858	WGS84	Sulfur dioxide	2017-10-15	09:00	2	Parts per billion	0.4			FEM	100			West Virginia	Marshall		2017	10	15	9	189	133	10152	200	57	0	0	-9999
54	051	1002	42401	1	39.915961	-80.733858	WGS84	Sulfur dioxide	2017-10-15	12:00	2	Parts per billion	0.4			FEM	100			West Virginia	Marshall		2017	10	15	12	183	144	10149	200	62	0	0	-9999
54	051	1002	42401	1	39.915961	-80.733858	WGS84	Sulfur dioxide	2017-10-16	17:00	2	Parts per billion	0.4			FEM	100			West Virginia	Marshall		2017	10	16	17	111	61	10249	-9999	26	4	3	-9999
54	051	1002	42401	1	39.915961	-80.733858	WGS84	Sulfur dioxide	2017-10-17	09:00	2	Parts per billion	0.4			FEM	100			West Virginia	Marshall		2017	10	17	9	33	17	10274	170	15	0	0	-9999
54	051	1002	42401	1	39.915961	-80.733858	WGS84	Sulfur dioxide	2017-10-17	13:00	2	Parts per billion	0.4			FEM	100			West Virginia	Marshall		2017	10	17	13	44	28	10293	180	15	0	0	-9999
54	051	1002	42401	1	39.915961	-80.733858	WGS84	Sulfur dioxide	2017-10-17	14:00	2	Parts per billion	0.4			FEM	100			West Virginia	Marshall		2017	10	17	14	72	33	10290	210	15	0	0	-9999
54	051	1002	42401	1	39.915961	-80.733858	WGS84	Sulfur dioxide	2017-10-17	17:00	2	Parts per billion	0.4			FEM	100			West Virginia	Marshall		2017	10	17	17	144	33	10278	230	41	0	0	-9999
54	051	1002	42401	1	39.915961	-80.733858	WGS84	Sulfur dioxide	2017-10-17	18:00	2	Parts per billion	0.4			FEM	100			West Virginia	Marshall		2017	10	17	18	156	28	10268	250	51	0	0	-9999
54	051	1002	42401	1	39.915961	-80.733858	WGS84	Sulfur dioxide	2017-10-17	22:00	2	Parts per billion	0.4			FEM	100			West Virginia	Marshall		2017	10	17	22	156	28	10252	220	51	0	0	-9999
54	051	1002	42401	1	39.915961	-80.733858	WGS84	Sulfur dioxide	2017-10-17	23:00	2	Parts per billion	0.4			FEM	100			West Virginia	Marshall		2017	10	17	23	133	28	10254	210	31	0	0	-9999
54	051	1002	42401	1	39.915961	-80.733858	WGS84	Sulfur dioxide	2017-10-18	00:00	2	Parts per billion	0.4			FEM	100			West Virginia	Marshall		2017	10	18	0	122	28	10258	200	36	0	0	-9999
54	051	1002	42401	1	39.915961	-80.733858	WGS84	Sulfur dioxide	2017-10-18	01:00	2	Parts per billion	0.4			FEM	100			West Virginia	Marshall		2017	10	18	1	111	33	10260	190	36	0	0	-9999
54	051	1002	42401	1	39.915961	-80.733858	WGS84	Sulfur dioxide	2017-10-18	02:00	2	Parts per billion	0.4			FEM	100			West Virginia	Marshall		2017	10	18	2	106	28	10262	190	36	0	0	-9999
54	051	1002	42401	1	39.915961	-80.733858	WGS84	Sulfur dioxide	2017-10-18	03:00	2	Parts per billion	0.4			FEM	100			West Virginia	Marshall		2017	10	18	3	100	28	10265	200	26	0	0	-9999
54	051	1002	42401	1	39.915961	-80.733858	WGS84	Sulfur dioxide	2017-10-18	04:00	2	Parts per billion	0.4			FEM	100			West Virginia	Marshall		2017	10	18	4	94	33	10266	180	31	0	0	-9999

54	051	1002	42401	1	39.915961	-80.733858	WGS84	Sulfur dioxide	2017-10-18	06:00	2	Parts per billion	0.4			FEM	100		West Virginia	Marshall		2017	10	18	6	94	28	10268	180	31	0	0	-9999
54	051	1002	42401	1	39.915961	-80.733858	WGS84	Sulfur dioxide	2017-10-18	07:00	2	Parts per billion	0.4			FEM	100		West Virginia	Marshall		2017	10	18	7	83	28	10265	200	15	-9999	0	-9999
54	051	1002	42401	1	39.915961	-80.733858	WGS84	Sulfur dioxide	2017-10-18	08:00	2	Parts per billion	0.4			FEM	100		West Virginia	Marshall		2017	10	18	8	78	28	10264	180	21	0	0	-9999
54	051	1002	42401	1	39.915961	-80.733858	WGS84	Sulfur dioxide	2017-10-18	09:00	2	Parts per billion	0.4			FEM	100		West Virginia	Marshall		2017	10	18	9	72	28	10266	180	21	0	0	-9999
54	051	1002	42401	1	39.915961	-80.733858	WGS84	Sulfur dioxide	2017-10-18	15:00	2	Parts per billion	0.4			FEM	100		West Virginia	Marshall		2017	10	18	15	139	44	10283	210	21	0	0	-9999
54	051	1002	42401	1	39.915961	-80.733858	WGS84	Sulfur dioxide	2017-10-18	17:00	2	Parts per billion	0.4			FEM	100		West Virginia	Marshall		2017	10	18	17	178	44	10273	-9999	21	0	0	-9999
54	051	1002	42401	1	39.915961	-80.733858	WGS84	Sulfur dioxide	2017-10-18	23:00	2	Parts per billion	0.4			FEM	100		West Virginia	Marshall		2017	10	18	23	172	22	10240	200	26	0	0	-9999
54	051	1002	42401	1	39.915961	-80.733858	WGS84	Sulfur dioxide	2017-10-19	00:00	2	Parts per billion	0.4			FEM	100		West Virginia	Marshall		2017	10	19	0	161	22	10243	200	26	0	0	-9999
54	051	1002	42401	1	39.915961	-80.733858	WGS84	Sulfur dioxide	2017-10-19	01:00	2	Parts per billion	0.4			FEM	100		West Virginia	Marshall		2017	10	19	1	144	33	10242	170	15	0	0	-9999
54	051	1002	42401	1	39.915961	-80.733858	WGS84	Sulfur dioxide	2017-10-19	02:00	2	Parts per billion	0.4			FEM	100		West Virginia	Marshall		2017	10	19	2	139	22	10240	180	21	0	0	-9999
54	051	1002	42401	1	39.915961	-80.733858	WGS84	Sulfur dioxide	2017-10-19	04:00	2	Parts per billion	0.4			FEM	100		West Virginia	Marshall		2017	10	19	4	117	28	10235	190	26	0	0	-9999
54	051	1002	42401	1	39.915961	-80.733858	WGS84	Sulfur dioxide	2017-10-19	05:00	2	Parts per billion	0.4			FEM	100		West Virginia	Marshall		2017	10	19	5	111	28	10233	180	31	0	0	-9999
54	051	1002	42401	1	39.915961	-80.733858	WGS84	Sulfur dioxide	2017-10-19	06:00	2	Parts per billion	0.4			FEM	100		West Virginia	Marshall		2017	10	19	6	106	28	10232	180	31	0	0	-9999
54	051	1002	42401	1	39.915961	-80.733858	WGS84	Sulfur dioxide	2017-10-19	07:00	2	Parts per billion	0.4			FEM	100		West Virginia	Marshall		2017	10	19	7	100	28	10234	210	21	0	0	-9999
54	051	1002	42401	1	39.915961	-80.733858	WGS84	Sulfur dioxide	2017-10-19	08:00	2	Parts per billion	0.4			FEM	100		West Virginia	Marshall		2017	10	19	8	94	33	10232	190	31	0	0	-9999
54	051	1002	42401	1	39.915961	-80.733858	WGS84	Sulfur dioxide	2017-10-19	09:00	2	Parts per billion	0.4			FEM	100		West Virginia	Marshall		2017	10	19	9	94	33	10231	180	31	0	0	-9999
54	051	1002	42401	1	39.915961	-80.733858	WGS84	Sulfur dioxide	2017-10-19	10:00	2	Parts per billion	0.4			FEM	100		West Virginia	Marshall		2017	10	19	10	89	33	10236	210	31	0	0	-9999
54	051	1002	42401	1	39.915961	-80.733858	WGS84	Sulfur dioxide	2017-10-19	11:00	2	Parts per billion	0.4			FEM	100		West Virginia	Marshall		2017	10	19	11	83	39	10238	200	26	0	0	-9999
54	051	1002	42401	1	39.915961	-80.733858	WGS84	Sulfur dioxide	2017-10-19	12:00	2	Parts per billion	0.4			FEM	100		West Virginia	Marshall		2017	10	19	12	89	44	10235	170	41	0	0	-9999
54	051	1002	42401	1	39.915961	-80.733858	WGS84	Sulfur dioxide	2017-10-19	13:00	2	Parts per billion	0.4			FEM	100		West Virginia	Marshall		2017	10	19	13	106	50	10239	190	41	0	0	-9999
54	051	1002	42401	1	39.915961	-80.733858	WGS84	Sulfur dioxide	2017-10-19	14:00	2	Parts per billion	0.4			FEM	100		West Virginia	Marshall		2017	10	19	14	128	56	10244	210	41	0	0	-9999
54	051	1002	42401	1	39.915961	-80.733858	WGS84	Sulfur dioxide	2017-10-20	00:00	2	Parts per billion	0.4			FEM	100		West Virginia	Marshall		2017	10	20	0	161	67	10225	200	31	0	0	-9999
54	051	1002	42401	1	39.915961	-80.733858	WGS84	Sulfur dioxide	2017-10-20	01:00	2	Parts per billion	0.4			FEM	100		West Virginia	Marshall		2017	10	20	1	150	72	10227	200	31	0	0	-9999
54	051	1002	42401	1	39.915961	-80.733858	WGS84	Sulfur dioxide	2017-10-20	02:00	2	Parts per billion	0.4			FEM	100		West Virginia	Marshall		2017	10	20	2	156	72	10228	200	36	0	0	-9999
54	051	1002	42401	1	39.915961	-80.733858	WGS84	Sulfur dioxide	2017-10-20	03:00	2	Parts per billion	0.4			FEM	100		West Virginia	Marshall		2017	10	20	3	150	72	10227	210	36	0	0	-9999
54	051	1002	42401	1	39.915961	-80.733858	WGS84	Sulfur dioxide	2017-10-20	04:00	2	Parts per billion	0.4			FEM	100		West Virginia	Marshall		2017	10	20	4	144	72	10228	230	31	0	0	-9999
54	051	1002	42401	1	39.915961	-80.733858	WGS84	Sulfur dioxide	2017-10-20	05:00	2	Parts per billion	0.4			FEM	100		West Virginia	Marshall		2017	10	20	5	139	78	10229	230	36	0	0	-9999
54	051	1002	42401	1	39.915961	-80.733858	WGS84	Sulfur dioxide	2017-10-20	06:00	2	Parts per billion	0.4			FEM	100		West Virginia	Marshall		2017	10	20	6	133	78	10231	210	26	0	0	-9999
54	051	1002	42401	1	39.915961	-80.733858	WGS84	Sulfur dioxide	2017-10-20	07:00	2	Parts per billion	0.4			FEM	100		West Virginia	Marshall		2017	10	20	7	128	78	10231	200	21	0	0	-9999
54	051	1002	42401	1	39.915961	-80.733858	WGS84	Sulfur dioxide	2017-10-20	08:00	2	Parts per billion	0.4			FEM	100		West Virginia	Marshall		2017	10	20	8	122	78	10233	220	26	0	0	-9999
54	051	1002	42401	1	39.915961	-80.733858	WGS84	Sulfur dioxide	2017-10-20	09:00	2	Parts per billion	0.4			FEM	100		West Virginia	Marshall		2017	10	20	9	122	83	10235	240	15	0	0	-9999
54	051	1002	42401	1	39.915961	-80.733858	WGS84	Sulfur dioxide	2017-10-20	21:00	2	Parts per billion	0.4			FEM	100		West Virginia	Marshall		2017	10	20	21	222	17	10241	-9999	15	0	0	-9999
54	051	1002	42401	1	39.915961	-80.733858	WGS84	Sulfur dioxide	2017-10-21	22:00	2	Parts per billion	0.4			FEM	100		West Virginia	Marshall		2017	10	21	22	200	94	10249	210	21	0	0	-9999
54	051	1002	42401	1	39.915961	-80.733858	WGS84	Sulfur dioxide	2017-10-22	01:00	2	Parts per billion	0.4			FEM	100		West Virginia	Marshall		2017	10	22	1	183	89	10254	180	21	0	0	-9999
54	051	1002	42401	1	39.915961	-80.733858	WGS84	Sulfur dioxide	2017-10-22	04:00	2	Parts per billion	0.4			FEM	100		West Virginia	Marshall		2017	10	22	4	161	94	10249	170	26	0	0	-9999
54	051	1002	42401	1	39.915961	-80.733858	WGS84	Sulfur dioxide	2017-10-22	05:00	2	Parts per billion	0.4			FEM	100		West Virginia	Marshall		2017	10	22	5	156	94	10243	170	31	0	0	-9999
54	051	1002	42401	1	39.915961	-80.733858	WGS84	Sulfur dioxide	2017-10-22	17:00	2	Parts per billion	0.4			FEM	100		West Virginia	Marshall		2017	10	22	17	217	89	10248	220	36	0	0	-9999
54	051	1002	42401	1	39.915961	-80.733858	WGS84	Sulfur dioxide	2017-10-22	18:00	2	Parts per billion	0.4			FEM	100		West Virginia	Marshall		2017	10	22	18	233	100	10239	240	26	0	0	-9999
54	051	1002	42401	1	39.915961	-80.733858	WGS84	Sulfur dioxide	2017-10-22	20:00	2	Parts per billion	0.4			FEM	100		West Virginia	Marshall		2017	10	22	20	239	83	10223	190	26	0	0	-9999
54	051	1002	42401	1	39.915961	-80.733858	WGS84	Sulfur dioxide	2017-10-24	17:00	2	Parts per billion	0.4			FEM	100		West Virginia	Marshall		2017	10	24	17	122	78	-9999	210	82	-9999	0	-9999
54	051	1002	42401	1	39.915961	-80.733858	WGS84	Sulfur dioxide	2017-10-24	18:00	2	Parts per billion	0.4			FEM	100		West Virginia	Marshall		2017	10	24	18	122	61	10072	220	77	-9999	0	-1
54	051	1002	42401	1	39.915961	-80.733858	WGS84	Sulfur dioxide	2017-10-30	15:00	2	Parts per billion	0.4			FEM	100		West Virginia	Marshall		2017	10	30	15	39	-17	10088	220	51	-9999	0	-9999
54	051	1002	42401	1	39.915961	-80.733858	WGS84	Sulfur dioxide	2017-10-30	19:00	2	Parts per billion	0.4			FEM	100		West Virginia	Marshall		2017	10	30	19	61	-33	10081	230	62	-9999	0	-9999
54	051	1002	42401	1	39.915961	-80.733858	WGS84	Sulfur dioxide	2017-10-30	20:00	2	Parts per billion	0.4			FEM	100		West Virginia	Marshall		2017	10	30	20	61	-28	10084	220	67	-9999	0	-9999
54	051	1002	42401	1	39.915961	-80.733858	WGS84	Sulfur dioxide	2017-10-30	22:00	2	Parts per billion	0.4			FEM	100		West Virginia	Marshall		2017	10	30	22	61	-22	10088	210	67	-9999	0	-9999
54	051	1002	42401	1	39.915961	-80.733858	WGS84	Sulfur dioxide	2017-11-08	16:00	2	Parts per billion	0.4			FEM	100		West Virginia	Marshall		2017	11	8	16	50	-28	10261	-9999	26	0	0	-9999
54	051	1002	42401	1	39.915961	-80.733858	WGS84	Sulfur dioxide	2017-11-08	17:00	2	Parts per billion	0.4			FEM	100		West Virginia	Marshall		2017	11	8	17	67	-28	10254	-9999	31	4	0	-9999
54	051	1002	42401	1	39.915961	-80.733858	WGS84	Sulfur dioxide	2017-11-09	18:00	2	Parts per billion	0.4			FEM	100		West Virginia	Marshall		2017	11	9	18	100	6	10185	240	36	0	0	-9999
54	051	1002	42401	1	39.915961	-80.733858	WGS84	Sulfur dioxide	2017-11-09	19:00	2	Parts per billion	0.4			FEM	100		West Virginia	Marshall		2017	11	9	19	111	-17	10179	260	62	0	0	-9999
54	051	1002	42401	1	39.915961	-80.733858	WGS84	Sulfur dioxide	2017-11-09	20:00	2	Parts per billion	0.4			FEM	100		West Virginia	Marshall		2017	11	9	20	117	-17	10176	240	41	0	0	-9999
54	051	1002	42401	1	39.915961	-80.733858	WGS84	Sulfur dioxide	2017-11-09	21:00	2	Parts per billion	0.4			FEM	100		West Virginia	Marshall		2017	11	9	21	111	-17	10176	250	62	0	0	-9999
54	051	1002	42401	1	39.915961	-80.733858	WGS84	Sulfur dioxide	2017-11-17	17:00	2	Parts per billion	0.4			FEM	100		West Virginia	Marshall		2017	11	17	17	44	-28	10247	-9999	21	0	0	-9999
54	051	1002	42401	1	39.915961	-80.733858	WGS84	Sulfur dioxide	2017-11-17	18:00	2	Parts per billion	0.4			FEM	100		West Virginia	Marshall		2017	11	17	18	56	-22	10235	-9999	26	0	0	-9999
54	051	1002	42401	1	39.915961	-80.733858	WGS84	Sulfur dioxide	2017-11-17	21:00	2	Parts per billion	0.4			FEM	100		West Virginia	Marshall		2017	11	17	21	61	-28	10206	170	31	0	0	-9999
54	051	1002	42401	1	39.915961	-80.733858	WGS84	Sulfur dioxide	2017-11-18	12:00	2	Parts per billion	0.4			FEM	100		West Virginia	Marshall		2017	11	18	12	61	33	10061	190	41	-9999	23	86
54	051	1002	42401	1	39.915961	-80.733858	WGS84	Sulfur dioxide	2017-11-18	19:00	2	Parts per billion	0.4			FEM	100		West Virginia	Marshall		2017	11	18	19	106	67	9969	170	26	-9999	0	-9999
54	051	1002	42401	1	39.915961	-80.733858	WGS84	Sulfur dioxide	2017-11-18	21:00	2	Parts per billion	0.4			FEM	100		West Virginia	Marshall		2017	11	18	21	139	78	9933	190	62	-9999	-1	-9999
54	051	1002	42401	1	39.915961	-80.733858	WGS84	Sulfur dioxide	2017-11-18	22:00	2	Parts per billion	0.4			FEM	100		West Virginia	Marshall		2017	11	18	22	156	89	9918	190	67	-9999	-1	-9999
54	051	1002	42401	1	39.915961	-80.733858	WGS84	Sulfur dioxide	2017-11-19	00:00	2	Parts per billion	0.4			FEM	100		West Virginia	Marshall		2017	11	19	0	167	94	9908	200	103	-9999	-1	-1
54	051	1002	42401	1	39.915961	-80.733858	WGS84	Sulfur dioxide	2017-11-19	03:00	2	Parts per billion	0.4			FEM	100		West Virginia	Marshall		2017	11	19	3	144	122	9881	200	82	-9999	3	-9999
54	051	1002	42401	1	39.915961	-80.733858	WGS84	Sulfur dioxide	2017-11-19	04:00	2	Parts per billion	0.4			FEM	100		West Virginia	Marshall		2017	11	19	4	150	128	9869	200	98	-9999	-1	-9999
54	051	1002	42401	1	39.915961	-80.733858	WGS84	Sulfur dioxide	2017-11-20	16:00	2	Parts per billion	0.4			FEM	100		West Virginia	Marshall		2017	11	20	16	6	-61	10233	220	62	0	0	-9999
54	051	1002	42401	1	39.915961	-80.733858	WGS84	Sulfur dioxide	2017-11-20	21:00	2	Parts per billion	0.4			FEM	100		West Virginia	Marshall		2017	11	20	21	56	-56	10201	210	31	0	0	-9999
54	051	1002	42401	1	39.915961	-80.733858	WGS84	Sulfur dioxide	2017-11-20	22:00	2	Parts per billion	0.4			FEM	100		West Virginia	Marshall		2017	11	20	22	44	-61	10202	200	41	0	0	-9999
54	051	1002	42401	1	39.915961	-80.733858	WGS84	Sulfur dioxide	2017-11-21	11:00	2	Parts per billion	0.4			FEM	100		West Virginia	Marshall		2017	11	21	11	44	-78	10158	210	62	0	0	-9999
54	051	1002	42401	1	39.915961	-80.733858	WGS84	Sulfur dioxide	2017-11-21	13:00	2	Parts per billion	0.4			FEM	100		West Virginia	Marshall		2017	11	21	13	50	-67	10161	210	67	0	0	-9999
54	051	1002	42401	1	39.915961	-80.733858	WGS84	Sulfur dioxide	2017-11-21	22:00	2	Parts per billion	0.4			FEM	100		West Virginia	Marshall		2017	11	21	22	117	-22	10133	220	51	0	0	-9999
54	051	1002	42401	1	39.915961	-80.733858	WGS84	Sulfur dioxide	2017-11-21	23:00	2	Parts per billion	0.4			FEM	100		West Virginia	Marshall		2017	11	21	23	111	-28	10138	220	51	0	0	-9999
54	051	1002	42401	1	39.915961	-80.733858	WGS84	Sulfur dioxide	2017-11-22	00:00	2	Parts per billion	0.4			FEM	100		West Virginia	Marshall		2017	11	22	0	100	-28	10140	220	31	0	0	-9999
54	051	1002	42401	1	39.915961	-80.733858	WGS84	Sulfur dioxide	2017-11-24	17:00	2	Parts per billion	0.4			FEM	100		West Virginia	Marshall		2017	11	24	17	83	-50	10152	210	41	0	0	-9999
54	051	1002	42401	1	39.915961	-80.733858	WGS84	Sulfur dioxide	2017-11-24	18:00	2	Parts per billion	0.4			FEM	100		West Virginia	Marshall		2017	11	24	18	94	-56	10139	170	57	0	0	-9999
54	051	1002	42401	1	39.915961	-80.733858	WGS84	Sulfur dioxide	2017-11-24	19:00	2	Parts per billion	0.4			FEM	100		West Virginia	Marshall		2017	11	24	19	106	-61	10129	180	62	0	0	-9999
54	051	1002	42401	1	39.915961	-80.733858	WGS84	Sulfur dioxide	2017-11-25	10:00	2	Parts per billion	0.4			FEM	100		West Virginia	Marshall		2017	11	25	10	94	-28	10065	210	62	-9999	0	-9999
54	051	1002	42401	1	39.915961	-80.733858	WGS84	Sulfur dioxide	2017-11-25	12:00	2	Parts per billion	0.4			FEM	100		West Virginia	Marshall		2017	11	25	12	89	-11	10068	220	57	-9999	0	-9999
54	051	1002	42401	1	39.915961	-80.733858	WGS84	Sulfur dioxide	2017-11-25	13:00	2	Parts per billion	0.4			FEM	100		West Virginia	Marshall		2017	11	25	13	89	-6	10072	230	62	0	0	-9999
54	051	1002	42401	1	39.915961	-80.733858	WGS84	Sulfur dioxide	2017-11-25	14:00	2	Parts per billion	0.4			FEM	100		West Virginia	Marshall		2017	11	25	14	94	-6	10081	230	67	0	0	-9999
54	051	1002	42401	1	39.915961	-80.733858	WGS84	Sulfur dioxide	2017-11-25	15:00	2	Parts per billion	0.4			FEM	100		West Virginia	Marshall		2017	11	25	15	106	0	10083	250	46	4	0	-9999
54	051	1002	42401	1	39.915961	-80.733858	WGS84	Sulfur dioxide	2017-11-25	16:00	2	Parts per billion	0.4			FEM	100		West Virginia	Marshall		2017	11	25	16	117	6	10083	250	51	4	0	-9999
54	051	1002	42401	1	39.915961	-80.733858	WGS84	Sulfur dioxide	2017-11-25	17:00	2	Parts per billion	0.4			FEM	100		West Virginia	Marshall		2017	11	25	17	128	17	10082	260	57	-9999	0	-9999
54	051	1002	42401	1	39.915961	-80.733858	WGS84	Sulfur dioxide	2017-11-25	19:00	2	Parts per billion	0.4			FEM	100		West Virginia	Marshall		2017	11	25	19	117	28	10087	260	67	-9999	0	-9999
54	051	1002	42401	1	39.915961	-80.733858	WGS84	Sulfur dioxide	2017-11-27	11:00	2	Parts per billion	0.4			FEM	100		West Virginia	Marshall		2017	11	27	11	11	-44	10210	220	36	0	0	-9999
54	051	1002	42401	1	39.915961	-80.733858	WGS84	Sulfur dioxide	2017-11-27	12:00	2	Parts per billion	0.4			FEM	100		West Virginia	Marshall		2017	11	27	12	11	-50	10219	220	31	0	0	-9999

54	051	1002	42401	1	39.915961	-80.733858	WGS84	Sulfur dioxide	2017-11-27	15:00	2	Parts per billion	0.4			FEM	100		West Virginia	Marshall		2017	11	27	15	44	-33	10232	230	36	0	0	-9999
54	051	1002	42401	1	39.915961	-80.733858	WGS84	Sulfur dioxide	2017-11-27	16:00	2	Parts per billion	0.4			FEM	100		West Virginia	Marshall		2017	11	27	16	67	-28	10233	230	26	0	0	-9999
54	051	1002	42401	1	39.915961	-80.733858	WGS84	Sulfur dioxide	2017-11-27	18:00	2	Parts per billion	0.4			FEM	100		West Virginia	Marshall		2017	11	27	18	94	-17	10219	210	41	0	0	-9999
54	051	1002	42401	1	39.915961	-80.733858	WGS84	Sulfur dioxide	2017-11-27	19:00	2	Parts per billion	0.4			FEM	100		West Virginia	Marshall		2017	11	27	19	111	-11	10219	230	51	0	0	-9999
54	051	1002	42401	1	39.915961	-80.733858	WGS84	Sulfur dioxide	2017-11-27	22:00	2	Parts per billion	0.4			FEM	100		West Virginia	Marshall		2017	11	27	22	100	-6	10219	190	21	0	0	-9999
54	051	1002	42401	1	39.915961	-80.733858	WGS84	Sulfur dioxide	2017-11-28	15:00	2	Parts per billion	0.4			FEM	100		West Virginia	Marshall		2017	11	28	15	117	0	10240	190	41	0	0	-9999
54	051	1002	42401	1	39.915961	-80.733858	WGS84	Sulfur dioxide	2017-11-28	19:00	2	Parts per billion	0.4			FEM	100		West Virginia	Marshall		2017	11	28	19	167	-11	10208	190	72	0	0	-9999
54	051	1002	42401	1	39.915961	-80.733858	WGS84	Sulfur dioxide	2017-11-29	11:00	2	Parts per billion	0.4			FEM	100		West Virginia	Marshall		2017	11	29	11	100	-17	10223	250	31	-9999	0	-9999
54	051	1002	42401	1	39.915961	-80.733858	WGS84	Sulfur dioxide	2017-11-29	12:00	2	Parts per billion	0.4			FEM	100		West Virginia	Marshall		2017	11	29	12	100	-11	10233	260	41	4	0	-9999
54	051	1002	42401	1	39.915961	-80.733858	WGS84	Sulfur dioxide	2017-11-29	13:00	2	Parts per billion	0.4			FEM	100		West Virginia	Marshall		2017	11	29	13	94	-11	10240	260	41	2	0	-9999
54	051	1002	42401	1	39.915961	-80.733858	WGS84	Sulfur dioxide	2017-11-30	21:00	2	Parts per billion	0.4			FEM	100		West Virginia	Marshall		2017	11	30	21	117	50	10152	250	57	-9999	8	-9999
54	051	1002	42401	1	39.915961	-80.733858	WGS84	Sulfur dioxide	2017-12-03	18:00	2	Parts per billion	0.4			FEM	100		West Virginia	Marshall		2017	12	3	18	106	0	10237	250	41	0	0	-9999
54	051	1002	42401	1	39.915961	-80.733858	WGS84	Sulfur dioxide	2017-12-03	19:00	2	Parts per billion	0.4			FEM	100		West Virginia	Marshall		2017	12	3	19	117	-6	10231	260	46	0	0	-9999
54	051	1002	42401	1	39.915961	-80.733858	WGS84	Sulfur dioxide	2017-12-03	20:00	2	Parts per billion	0.4			FEM	100		West Virginia	Marshall		2017	12	3	20	117	-11	10233	-9999	21	0	0	-9999
54	051	1002	42401	1	39.915961	-80.733858	WGS84	Sulfur dioxide	2017-12-03	21:00	2	Parts per billion	0.4			FEM	100		West Virginia	Marshall		2017	12	3	21	117	-17	10239	250	26	0	0	-9999
54	051	1002	42401	1	39.915961	-80.733858	WGS84	Sulfur dioxide	2017-12-06	13:00	2	Parts per billion	0.4			FEM	100		West Virginia	Marshall		2017	12	6	13	-22	-72	10195	210	46	0	0	-9999
54	051	1002	42401	1	39.915961	-80.733858	WGS84	Sulfur dioxide	2017-12-07	00:00	2	Parts per billion	0.4			FEM	100		West Virginia	Marshall		2017	12	7	0	33	-67	10166	230	62	0	0	-9999
54	051	1002	42401	1	39.915961	-80.733858	WGS84	Sulfur dioxide	2017-12-07	01:00	2	Parts per billion	0.4			FEM	100		West Virginia	Marshall		2017	12	7	1	22	-61	10175	250	41	0	0	-9999
54	051	1002	42401	1	39.915961	-80.733858	WGS84	Sulfur dioxide	2017-12-07	02:00	2	Parts per billion	0.4			FEM	100		West Virginia	Marshall		2017	12	7	2	11	-61	10179	230	41	0	0	-9999
54	051	1002	42401	1	39.915961	-80.733858	WGS84	Sulfur dioxide	2017-12-07	03:00	2	Parts per billion	0.4			FEM	100		West Virginia	Marshall		2017	12	7	3	22	-56	10182	250	57	-9999	0	-9999
54	051	1002	42401	1	39.915961	-80.733858	WGS84	Sulfur dioxide	2017-12-07	04:00	2	Parts per billion	0.4			FEM	100		West Virginia	Marshall		2017	12	7	4	22	-56	10180	260	62	-9999	0	-9999
54	051	1002	42401	1	39.915961	-80.733858	WGS84	Sulfur dioxide	2017-12-07	14:00	2	Parts per billion	0.4			FEM	100		West Virginia	Marshall		2017	12	7	14	6	-50	10186	230	41	4	0	-9999
54	051	1002	42401	1	39.915961	-80.733858	WGS84	Sulfur dioxide	2017-12-08	17:00	2	Parts per billion	0.4			FEM	100		West Virginia	Marshall		2017	12	8	17	-39	-100	10199	200	46	0	0	-9999
54	051	1002	42401	1	39.915961	-80.733858	WGS84	Sulfur dioxide	2017-12-08	18:00	2	Parts per billion	0.4			FEM	100		West Virginia	Marshall		2017	12	8	18	-33	-106	10186	220	46	0	0	-9999
54	051	1002	42401	1	39.915961	-80.733858	WGS84	Sulfur dioxide	2017-12-08	23:00	2	Parts per billion	0.4			FEM	100		West Virginia	Marshall		2017	12	8	23	-39	-111	10170	200	26	0	0	-9999
54	051	1002	42401	1	39.915961	-80.733858	WGS84	Sulfur dioxide	2017-12-09	00:00	2	Parts per billion	0.4			FEM	100		West Virginia	Marshall		2017	12	9	0	-39	-111	10170	220	31	0	0	-9999
54	051	1002	42401	1	39.915961	-80.733858	WGS84	Sulfur dioxide	2017-12-09	01:00	2	Parts per billion	0.4			FEM	100		West Virginia	Marshall		2017	12	9	1	-39	-106	10168	-9999	31	0	0	-9999
54	051	1002	42401	1	39.915961	-80.733858	WGS84	Sulfur dioxide	2017-12-09	15:00	2	Parts per billion	0.4			FEM	100		West Virginia	Marshall		2017	12	9	15	-33	-78	10120	190	36	0	0	-9999
54	051	1002	42401	1	39.915961	-80.733858	WGS84	Sulfur dioxide	2017-12-09	16:00	2	Parts per billion	0.4			FEM	100		West Virginia	Marshall		2017	12	9	16	-11	-83	10111	180	51	0	0	-9999
54	051	1002	42401	1	39.915961	-80.733858	WGS84	Sulfur dioxide	2017-12-09	22:00	2	Parts per billion	0.4			FEM	100		West Virginia	Marshall		2017	12	9	22	0	-133	10090	250	36	-9999	0	-9999
54	051	1002	42401	1	39.915961	-80.733858	WGS84	Sulfur dioxide	2017-12-10	01:00	2	Parts per billion	0.4			FEM	100		West Virginia	Marshall		2017	12	10	1	-17	-78	10115	260	57	-9999	-1	-9999
54	051	1002	42401	1	39.915961	-80.733858	WGS84	Sulfur dioxide	2017-12-10	22:00	2	Parts per billion	0.4			FEM	100		West Virginia	Marshall		2017	12	10	22	-11	-83	10159	220	51	-9999	0	-9999
54	051	1002	42401	1	39.915961	-80.733858	WGS84	Sulfur dioxide	2017-12-10	23:00	2	Parts per billion	0.4			FEM	100		West Virginia	Marshall		2017	12	10	23	-11	-89	10162	220	51	-9999	0	-9999
54	051	1002	42401	1	39.915961	-80.733858	WGS84	Sulfur dioxide	2017-12-11	00:00	2	Parts per billion	0.4			FEM	100		West Virginia	Marshall		2017	12	11	0	-11	-89	10166	230	46	-9999	0	-9999
54	051	1002	42401	1	39.915961	-80.733858	WGS84	Sulfur dioxide	2017-12-11	01:00	2	Parts per billion	0.4			FEM	100		West Virginia	Marshall		2017	12	11	1	-11	-89	10170	240	36	-9999	0	-9999
54	051	1002	42401	1	39.915961	-80.733858	WGS84	Sulfur dioxide	2017-12-11	02:00	2	Parts per billion	0.4			FEM	100		West Virginia	Marshall		2017	12	11	2	-11	-83	10169	240	36	-9999	0	-9999
54	051	1002	42401	1	39.915961	-80.733858	WGS84	Sulfur dioxide	2017-12-11	03:00	2	Parts per billion	0.4			FEM	100		West Virginia	Marshall		2017	12	11	3	-11	-83	10167	220	46	-9999	0	-9999
54	051	1002	42401	1	39.915961	-80.733858	WGS84	Sulfur dioxide	2017-12-11	05:00	2	Parts per billion	0.4			FEM	100		West Virginia	Marshall		2017	12	11	5	-6	-83	10164	220	51	-9999	0	-9999
54	051	1002	42401	1	39.915961	-80.733858	WGS84	Sulfur dioxide	2017-12-11	06:00	2	Parts per billion	0.4			FEM	100		West Virginia	Marshall		2017	12	11	6	-6	-83	10161	220	41	-9999	0	-9999
54	051	1002	42401	1	39.915961	-80.733858	WGS84	Sulfur dioxide	2017-12-11	07:00	2	Parts per billion	0.4			FEM	100		West Virginia	Marshall		2017	12	11	7	-6	-83	10164	230	46	-9999	0	-9999
54	051	1002	42401	1	39.915961	-80.733858	WGS84	Sulfur dioxide	2017-12-11	08:00	2	Parts per billion	0.4			FEM	100		West Virginia	Marshall		2017	12	11	8	0	-78	10170	250	46	-9999	0	-9999
54	051	1002	42401	1	39.915961	-80.733858	WGS84	Sulfur dioxide	2017-12-11	09:00	2	Parts per billion	0.4			FEM	100		West Virginia	Marshall		2017	12	11	9	0	-72	10173	260	51	-9999	0	-9999
54	051	1002	42401	1	39.915961	-80.733858	WGS84	Sulfur dioxide	2017-12-11	16:00	2	Parts per billion	0.4			FEM	100		West Virginia	Marshall		2017	12	11	16	6	-72	10182	230	46	2	0	-9999
54	051	1002	42401	1	39.915961	-80.733858	WGS84	Sulfur dioxide	2017-12-11	17:00	2	Parts per billion	0.4			FEM	100		West Virginia	Marshall		2017	12	11	17	11	-72	10169	240	36	4	0	-9999
54	051	1002	42401	1	39.915961	-80.733858	WGS84	Sulfur dioxide	2017-12-11	22:00	2	Parts per billion	0.4			FEM	100		West Virginia	Marshall		2017	12	11	22	22	-67	10119	190	26	-9999	0	-9999
54	051	1002	42401	1	39.915961	-80.733858	WGS84	Sulfur dioxide	2017-12-12	06:00	2	Parts per billion	0.4			FEM	100		West Virginia	Marshall		2017	12	12	6	39	-50	10027	200	51	-9999	0	-9999
54	051	1002	42401	1	39.915961	-80.733858	WGS84	Sulfur dioxide	2017-12-12	07:00	2	Parts per billion	0.4			FEM	100		West Virginia	Marshall		2017	12	12	7	44	-44	10019	220	57	-9999	0	-9999
54	051	1002	42401	1	39.915961	-80.733858	WGS84	Sulfur dioxide	2017-12-12	08:00	2	Parts per billion	0.4			FEM	100		West Virginia	Marshall		2017	12	12	8	50	-39	10025	250	88	-9999	0	-9999
54	051	1002	42401	1	39.915961	-80.733858	WGS84	Sulfur dioxide	2017-12-12	09:00	2	Parts per billion	0.4			FEM	100		West Virginia	Marshall		2017	12	12	9	39	-39	10027	250	88	-9999	0	-9999
54	051	1002	42401	1	39.915961	-80.733858	WGS84	Sulfur dioxide	2017-12-12	10:00	2	Parts per billion	0.4			FEM	100		West Virginia	Marshall		2017	12	12	10	33	-28	10031	250	51	-9999	0	-9999
54	051	1002	42401	1	39.915961	-80.733858	WGS84	Sulfur dioxide	2017-12-13	17:00	2	Parts per billion	0.4			FEM	100		West Virginia	Marshall		2017	12	13	17	-50	-128	10106	220	57	-9999	0	-9999
54	051	1002	42401	1	39.915961	-80.733858	WGS84	Sulfur dioxide	2017-12-13	18:00	2	Parts per billion	0.4			FEM	100		West Virginia	Marshall		2017	12	13	18	-50	-133	10091	210	67	-9999	0	-9999
54	051	1002	42401	1	39.915961	-80.733858	WGS84	Sulfur dioxide	2017-12-13	20:00	2	Parts per billion	0.4			FEM	100		West Virginia	Marshall		2017	12	13	20	-67	-94	10066	190	46	9	-1	-9999
54	051	1002	42401	1	39.915961	-80.733858	WGS84	Sulfur dioxide	2017-12-14	01:00	2	Parts per billion	0.4			FEM	100		West Virginia	Marshall		2017	12	14	1	-56	-89	10016	210	41	-9999	-1	-9999
54	051	1002	42401	1	39.915961	-80.733858	WGS84	Sulfur dioxide	2017-12-14	03:00	2	Parts per billion	0.4			FEM	100		West Virginia	Marshall		2017	12	14	3	-50	-72	9984	180	31	-9999	-1	-9999
54	051	1002	42401	1	39.915961	-80.733858	WGS84	Sulfur dioxide	2017-12-14	05:00	2	Parts per billion	0.4			FEM	100		West Virginia	Marshall		2017	12	14	5	-11	-72	9968	220	51	-9999	3	-9999
54	051	1002	42401	1	39.915961	-80.733858	WGS84	Sulfur dioxide	2017-12-14	06:00	2	Parts per billion	0.4			FEM	100		West Virginia	Marshall		2017	12	14	6	0	-61	9966	240	72	-9999	-1	3
54	051	1002	42401	1	39.915961	-80.733858	WGS84	Sulfur dioxide	2017-12-14	07:00	2	Parts per billion	0.4			FEM	100		West Virginia	Marshall		2017	12	14	7	0	-28	9980	260	82	-9999	-1	-9999
54	051	1002	42401	1	39.915961	-80.733858	WGS84	Sulfur dioxide	2017-12-14	09:00	2	Parts per billion	0.4			FEM	100		West Virginia	Marshall		2017	12	14	9	-6	-39	10012	260	88	-9999	-1	-9999
54	051	1002	42401	1	39.915961	-80.733858	WGS84	Sulfur dioxide	2017-12-16	01:00	2	Parts per billion	0.4			FEM	100		West Virginia	Marshall		2017	12	16	1	-28	-72	10164	250	67	-9999	-1	-9999
54	051	1002	42401	1	39.915961	-80.733858	WGS84	Sulfur dioxide	2017-12-16	09:00	2	Parts per billion	0.4			FEM	100		West Virginia	Marshall		2017	12	16	9	-22	-83	10186	220	51	-9999	0	-9999
54	051	1002	42401	1	39.915961	-80.733858	WGS84	Sulfur dioxide	2017-12-16	10:00	2	Parts per billion	0.4			FEM	100		West Virginia	Marshall		2017	12	16	10	-22	-67	10183	230	67	-9999	-1	-9999
54	051	1002	42401	1	39.915961	-80.733858	WGS84	Sulfur dioxide	2017-12-16	11:00	2	Parts per billion	0.4			FEM	100		West Virginia	Marshall		2017	12	16	11	-17	-61	10184	220	82	-9999	-1	-9999
54	051	1002	42401	1	39.915961	-80.733858	WGS84	Sulfur dioxide	2017-12-16	12:00	2	Parts per billion	0.4			FEM	100		West Virginia	Marshall		2017	12	16	12	-11	-61	10186	230	51	-9999	0	-1
54	051	1002	42401	1	39.915961	-80.733858	WGS84	Sulfur dioxide	2017-12-16	13:00	2	Parts per billion	0.4			FEM	100		West Virginia	Marshall		2017	12	16	13	-6	-61	10185	220	51	-9999	0	-9999
54	051	1002	42401	1	39.915961	-80.733858	WGS84	Sulfur dioxide	2017-12-16	18:00	2	Parts per billion	0.4			FEM	100		West Virginia	Marshall		2017	12	16	18	33	-39	10182	230	57	0	0	-9999
54	051	1002	42401	1	39.915961	-80.733858	WGS84	Sulfur dioxide	2017-12-16	20:00	2	Parts per billion	0.4			FEM	100		West Virginia	Marshall		2017	12	16	20	61	-39	10175	230	62	0	0	-9999
54	051	1002	42401	1	39.915961	-80.733858	WGS84	Sulfur dioxide	2017-12-16	22:00	2	Parts per billion	0.4			FEM	100		West Virginia	Marshall		2017	12	16	22	50	-44	10185	220	31	0	0	-9999
54	051	1002	42401	1	39.915961	-80.733858	WGS84	Sulfur dioxide	2017-12-17	17:00	2	Parts per billion	0.4			FEM	100		West Virginia	Marshall		2017	12	17	17	39	-28	10226	170	26	0	0	-9999
54	051	1002	42401	1	39.915961	-80.733858	WGS84	Sulfur dioxide	2017-12-17	18:00	2	Parts per billion	0.4			FEM	100		West Virginia	Marshall		2017	12	17	18	44	-22	10218	180	26	4	0	-9999
54	051	1002	42401	1	39.915961	-80.733858	WGS84	Sulfur dioxide	2017-12-17	19:00	2	Parts per billion	0.4			FEM	100		West Virginia	Marshall		2017	12	17	19	50	-22	10206	210	31	-9999	0	-9999
54	051	1002	42401	1	39.915961	-80.733858	WGS84	Sulfur dioxide	2017-12-17	20:00	2	Parts per billion	0.4			FEM	100		West Virginia	Marshall		2017	12	17	20	50	-22	10201	190	21	-9999	0	-9999
54	051	1002	42401	1	39.915961	-80.733858	WGS84	Sulfur dioxide	2017-12-18	15:00	2	Parts per billion	0.4			FEM	100		West Virginia	Marshall		2017	12	18	15	39	22	10189	230	41	-9999	0	-9999
54	051	1002	42401	1	39.915961	-80.733858	WGS84	Sulfur dioxide	2017-12-18	16:00	2	Parts per billion	0.4			FEM	100		West Virginia	Marshall		2017	12	18	16	44	22	10185	220	36	-9999	0	-9999
54	051	1002	42401	1	39.915961	-80.733858	WGS84	Sulfur dioxide	2017-12-18	17:00	2	Parts per billion	0.4			FEM	100		West Virginia	Marshall		2017	12	18	17	44	33	10176	220	46	-9999	0	-9999
54	051	1002	42401	1	39.915961	-80.733858	WGS84	Sulfur dioxide	2017-12-18	18:00	2	Parts per billion	0.4			FEM	100		West Virginia	Marshall		2017	12	18	18	50	39	10166	230	51	-9999	0	-9999
54	051	1002	42401	1	39.915961	-80.733858	WGS84	Sulfur dioxide	2017-12-18	19:00	2	Parts per billion	0.4			FEM	100		West Virginia	Marshall		2017	12	18	19	56	39	10162	240	62	-9999	0	-9999
54	051	1002	42401	1	39.915961	-80.733858	WGS84	Sulfur dioxide	2017-12-19	03:00	2	Parts per billion	0.4			FEM	100		West Virginia	Marshall		2017	12	19	3	56	50	10167	240	31	-9999	-1	-9999
54	051	1002	42401	1	39.915961	-80.733858	WGS84	Sulfur dioxide	2017-12-19	10:00	2	Parts per billion	0.4			FEM	100		West Virginia	Marshall		2017	12	19	10	67	28	10161	240	62	-9999	0	-9999
54	051	1002	42401	1	39.915961	-80.733858	WGS84	Sulfur dioxide	2017-12-19	11:00	2	Parts per billion	0.4			FEM	100		West Virginia	Marshall		2017	12	19	11	67	28	10165	250	57	-9999	0	-9999
54	051	1002	42401	1	39.915961	-80.733858	WGS84	Sulfur dioxide	2017-12-19	12:00	2	Parts per billion	0.4			FEM	100		West Virginia	Marshall		2017	12	19	12	67	28	10165	230	51	-9999	0	-9999
54	051	1002	42401	1	39.915961	-80.733858	WGS84	Sulfur dioxide	2017-12-19	15:00	2	Parts per billion	0.4			FEM	100		West Virginia	Marshall		2017	12	19	15	72	22	10164	220	62	-9999	0	-9999

54	051	1002	42401		1	39.915961	-80.733858	WGS84	Sulfur dioxide	2017-12-19	16:00		2	Parts per billion	0.4			FEM	100			West Virginia	Marshall		2017	12	19	16	83	22	10159	240	62	-9999	0	-9999
54	051	1002	42401		1	39.915961	-80.733858	WGS84	Sulfur dioxide	2017-12-19	17:00		2	Parts per billion	0.4			FEM	100			West Virginia	Marshall		2017	12	19	17	89	22	10148	220	98	-9999	0	-9999
54	051	1002	42401		1	39.915961	-80.733858	WGS84	Sulfur dioxide	2017-12-19	18:00		2	Parts per billion	0.4			FEM	100			West Virginia	Marshall		2017	12	19	18	100	22	10137	220	72	2	0	-9999
54	051	1002	42401		1	39.915961	-80.733858	WGS84	Sulfur dioxide	2017-12-19	19:00		2	Parts per billion	0.4			FEM	100			West Virginia	Marshall		2017	12	19	19	106	22	10128	220	67	0	0	-9999
54	051	1002	42401		1	39.915961	-80.733858	WGS84	Sulfur dioxide	2017-12-20	00:00		2	Parts per billion	0.4			FEM	100			West Virginia	Marshall		2017	12	20	0	72	22	10138	240	36	0	0	-9999
54	051	1002	42401		1	39.915961	-80.733858	WGS84	Sulfur dioxide	2017-12-20	01:00		2	Parts per billion	0.4			FEM	100			West Virginia	Marshall		2017	12	20	1	72	28	10148	260	57	-9999	0	-9999
54	051	1002	42401		1	39.915961	-80.733858	WGS84	Sulfur dioxide	2017-12-20	02:00		2	Parts per billion	0.4			FEM	100			West Virginia	Marshall		2017	12	20	2	67	28	10149	250	57	2	0	-9999
54	051	1002	42401		1	39.915961	-80.733858	WGS84	Sulfur dioxide	2017-12-20	03:00		2	Parts per billion	0.4			FEM	100			West Virginia	Marshall		2017	12	20	3	61	22	10151	240	41	2	0	-9999
54	051	1002	42401		1	39.915961	-80.733858	WGS84	Sulfur dioxide	2017-12-22	08:00		2	Parts per billion	0.4			FEM	100			West Virginia	Marshall		2017	12	22	8	83	0	10153	190	36	-9999	0	-9999
54	051	1002	42401		1	39.915961	-80.733858	WGS84	Sulfur dioxide	2017-12-22	09:00		2	Parts per billion	0.4			FEM	100			West Virginia	Marshall		2017	12	22	9	94	22	10151	200	41	-9999	0	-9999
54	051	1002	42401		1	39.915961	-80.733858	WGS84	Sulfur dioxide	2017-12-22	10:00		2	Parts per billion	0.4			FEM	100			West Virginia	Marshall		2017	12	22	10	106	39	10146	200	57	-9999	0	-9999
54	051	1002	42401		1	39.915961	-80.733858	WGS84	Sulfur dioxide	2017-12-22	12:00		2	Parts per billion	0.4			FEM	100			West Virginia	Marshall		2017	12	22	12	111	44	10148	200	62	-9999	0	-9999
54	051	1002	42401		1	39.915961	-80.733858	WGS84	Sulfur dioxide	2017-12-22	13:00		2	Parts per billion	0.4			FEM	100			West Virginia	Marshall		2017	12	22	13	106	50	10150	210	77	-9999	0	-9999
54	051	1002	42401		1	39.915961	-80.733858	WGS84	Sulfur dioxide	2017-12-22	14:00		2	Parts per billion	0.4			FEM	100			West Virginia	Marshall		2017	12	22	14	111	56	10156	220	62	-9999	0	-9999
54	051	1002	42401		1	39.915961	-80.733858	WGS84	Sulfur dioxide	2017-12-22	15:00		2	Parts per billion	0.4			FEM	100			West Virginia	Marshall		2017	12	22	15	100	72	10164	200	67	-9999	-1	-9999
54	051	1002	42401		1	39.915961	-80.733858	WGS84	Sulfur dioxide	2017-12-22	16:00		2	Parts per billion	0.4			FEM	100			West Virginia	Marshall		2017	12	22	16	106	78	10171	220	67	-9999	-1	-9999
54	051	1002	42401		1	39.915961	-80.733858	WGS84	Sulfur dioxide	2017-12-22	17:00		2	Parts per billion	0.4			FEM	100			West Virginia	Marshall		2017	12	22	17	117	78	10167	230	62	-9999	0	-9999
54	051	1002	42401		1	39.915961	-80.733858	WGS84	Sulfur dioxide	2017-12-22	23:00		2	Parts per billion	0.4			FEM	100			West Virginia	Marshall		2017	12	22	23	117	78	10159	190	41	-9999	0	-9999
54	051	1002	42401		1	39.915961	-80.733858	WGS84	Sulfur dioxide	2017-12-23	00:00		2	Parts per billion	0.4			FEM	100			West Virginia	Marshall		2017	12	23	0	122	83	10158	190	46	-9999	0	-9999
54	051	1002	42401		1	39.915961	-80.733858	WGS84	Sulfur dioxide	2017-12-23	01:00		2	Parts per billion	0.4			FEM	100			West Virginia	Marshall		2017	12	23	1	122	83	10160	200	41	-9999	0	-9999
54	051	1002	42401		1	39.915961	-80.733858	WGS84	Sulfur dioxide	2017-12-23	03:00		2	Parts per billion	0.4			FEM	100			West Virginia	Marshall		2017	12	23	3	106	100	10153	190	31	-9999	3	-9999
54	051	1002	42401		1	39.915961	-80.733858	WGS84	Sulfur dioxide	2017-12-23	04:00		2	Parts per billion	0.4			FEM	100			West Virginia	Marshall		2017	12	23	4	106	100	10149	180	31	-9999	3	-9999
54	051	1002	42401		1	39.915961	-80.733858	WGS84	Sulfur dioxide	2017-12-23	05:00		2	Parts per billion	0.4			FEM	100			West Virginia	Marshall		2017	12	23	5	111	106	10144	210	36	-9999	3	-9999
54	051	1002	42401		1	39.915961	-80.733858	WGS84	Sulfur dioxide	2017-12-23	06:00		2	Parts per billion	0.4			FEM	100			West Virginia	Marshall		2017	12	23	6	117	106	10135	200	62	-9999	0	8
54	051	1002	42401		1	39.915961	-80.733858	WGS84	Sulfur dioxide	2017-12-23	09:00		2	Parts per billion	0.4			FEM	100			West Virginia	Marshall		2017	12	23	9	117	106	-9999	200	36	-9999	2	-9999
54	051	1002	42401		1	39.915961	-80.733858	WGS84	Sulfur dioxide	2017-12-29	13:00		2	Parts per billion	0.4			FEM	100			West Virginia	Marshall		2017	12	29	13	-111	-156	10279	240	26	-9999	0	-9999
54	051	1002	42401		1	39.915961	-80.733858	WGS84	Sulfur dioxide	2017-12-29	14:00		2	Parts per billion	0.4			FEM	100			West Virginia	Marshall		2017	12	29	14	-106	-156	10277	230	36	-9999	0	-9999
54	051	1002	42401		1	39.915961	-80.733858	WGS84	Sulfur dioxide	2017-12-29	15:00		2	Parts per billion	0.4			FEM	100			West Virginia	Marshall		2017	12	29	15	-100	-150	10279	230	41	-9999	0	-9999
54	051	1002	42401		1	39.915961	-80.733858	WGS84	Sulfur dioxide	2017-12-29	16:00		2	Parts per billion	0.4			FEM	100			West Virginia	Marshall		2017	12	29	16	-89	-144	10280	240	46	-9999	0	-9999
54	051	1002	42401		1	39.915961	-80.733858	WGS84	Sulfur dioxide	2017-12-29	17:00		2	Parts per billion	0.4			FEM	100			West Virginia	Marshall		2017	12	29	17	-83	-139	10280	260	51	-9999	0	-9999
54	051	1002	42401		1	39.915961	-80.733858	WGS84	Sulfur dioxide	2017-12-29	19:00		2	Parts per billion	0.4			FEM	100			West Virginia	Marshall		2017	12	29	19	-78	-133	10267	250	57	-9999	-1	-9999
54	051	1002	42401		1	39.915961	-80.733858	WGS84	Sulfur dioxide	2017-12-29	20:00		2	Parts per billion	0.4			FEM	100			West Virginia	Marshall		2017	12	29	20	-72	-133	10267	260	51	-9999	-1	-9999
54	051	1002	42401		1	39.915961	-80.733858	WGS84	Sulfur dioxide	2017-12-29	22:00		2	Parts per billion	0.4			FEM	100			West Virginia	Marshall		2017	12	29	22	-78	-128	10267	260	31	-9999	0	-9999
54	051	1002	42401		1	39.915961	-80.733858	WGS84	Sulfur dioxide	2017-12-30	00:00		2	Parts per billion	0.4			FEM	100			West Virginia	Marshall		2017	12	30	0	-83	-128	10260	260	21	2	0	-1
54	051	1002	42401		1	39.915961	-80.733858	WGS84	Sulfur dioxide	2017-12-30	07:00		2	Parts per billion	0.4			FEM	100			West Virginia	Marshall		2017	12	30	7	-83	-94	10197	170	26	-9999	3	-9999
54	051	1002	42401		1	39.915961	-80.733858	WGS84	Sulfur dioxide	2017-12-31	19:00		2	Parts per billion	0.4			FEM	100			West Virginia	Marshall		2017	12	31	19	-111	-150	10304	-9999	21	0	-1	-9999
54	051	1002	42401		1	39.915961	-80.733858	WGS84	Sulfur dioxide	2017-12-31	20:00		2	Parts per billion	0.4			FEM	100			West Virginia	Marshall		2017	12	31	20	-94	-144	10301	240	26	4	0	-9999
54	051	1002	42401		1	39.915961	-80.733858	WGS84	Sulfur dioxide	2017-01-05	13:00		1	Parts per billion	0.4			FEM	100			West Virginia	Marshall		2017	1	5	13	-78	-128	10167	220	51	-9999	0	-9999
54	051	1002	42401		1	39.915961	-80.733858	WGS84	Sulfur dioxide	2017-01-06	17:00		1	Parts per billion	0.4			FEM	100			West Virginia	Marshall		2017	1	6	17	-111	-167	10239	250	41	0	0	-9999
54	051	1002	42401		1	39.915961	-80.733858	WGS84	Sulfur dioxide	2017-01-06	18:00		1	Parts per billion	0.4			FEM	100			West Virginia	Marshall		2017	1	6	18	-106	-167	10228	250	36	2	0	-9999
54	051	1002	42401		1	39.915961	-80.733858	WGS84	Sulfur dioxide	2017-01-06	20:00		1	Parts per billion	0.4			FEM	100			West Virginia	Marshall		2017	1	6	20	-100	-167	10235	260	31	2	0	-9999
54	051	1002	42401		1	39.915961	-80.733858	WGS84	Sulfur dioxide	2017-01-07	00:00		1	Parts per billion	0.4			FEM	100			West Virginia	Marshall		2017	1	7	0	-117	-172	10268	260	31	0	0	-9999
54	051	1002	42401		1	39.915961	-80.733858	WGS84	Sulfur dioxide	2017-01-07	11:00		1	Parts per billion	0.4			FEM	100			West Virginia	Marshall		2017	1	7	11	-139	-172	10292	-9999	15	2	0	-9999
54	051	1002	42401		1	39.915961	-80.733858	WGS84	Sulfur dioxide	2017-01-07	15:00		1	Parts per billion	0.4			FEM	100			West Virginia	Marshall		2017	1	7	15	-133	-172	10313	260	21	-9999	0	-9999
54	051	1002	42401		1	39.915961	-80.733858	WGS84	Sulfur dioxide	2017-01-07	16:00		1	Parts per billion	0.4			FEM	100			West Virginia	Marshall		2017	1	7	16	-117	-167	10311	260	31	2	0	-9999
54	051	1002	42401		1	39.915961	-80.733858	WGS84	Sulfur dioxide	2017-01-07	17:00		1	Parts per billion	0.4			FEM	100			West Virginia	Marshall		2017	1	7	17	-106	-167	10305	260	46	4	0	-9999
54	051	1002	42401		1	39.915961	-80.733858	WGS84	Sulfur dioxide	2017-01-07	21:00		1	Parts per billion	0.4			FEM	100			West Virginia	Marshall		2017	1	7	21	-94	-183	10294	250	67	4	0	-9999
54	051	1002	42401		1	39.915961	-80.733858	WGS84	Sulfur dioxide	2017-01-09	18:00		1	Parts per billion	0.4			FEM	100			West Virginia	Marshall		2017	1	9	18	-50	-150	10327	200	26	-9999	0	-9999
54	051	1002	42401		1	39.915961	-80.733858	WGS84	Sulfur dioxide	2017-01-09	21:00		1	Parts per billion	0.4			FEM	100			West Virginia	Marshall		2017	1	9	21	-28	-139	10322	190	36	-9999	0	-9999
54	051	1002	42401		1	39.915961	-80.733858	WGS84	Sulfur dioxide	2017-01-09	23:00		1	Parts per billion	0.4			FEM	100			West Virginia	Marshall		2017	1	9	23	-39	-139	10323	180	26	4	0	-9999
54	051	1002	42401		1	39.915961	-80.733858	WGS84	Sulfur dioxide	2017-01-10	00:00		1	Parts per billion	0.4			FEM	100			West Virginia	Marshall		2017	1	10	0	-39	-139	10328	180	36	0	0	-9999
54	051	1002	42401		1	39.915961	-80.733858	WGS84	Sulfur dioxide	2017-01-10	01:00		1	Parts per billion	0.4			FEM	100			West Virginia	Marshall		2017	1	10	1	-33	-139	10318	170	41	0	0	-9999
54	051	1002	42401		1	39.915961	-80.733858	WGS84	Sulfur dioxide	2017-01-10	02:00		1	Parts per billion	0.4			FEM	100			West Virginia	Marshall		2017	1	10	2	-33	-139	10312	170	41	0	0	-9999
54	051	1002	42401		1	39.915961	-80.733858	WGS84	Sulfur dioxide	2017-01-10	09:00		1	Parts per billion	0.4			FEM	100			West Virginia	Marshall		2017	1	10	9	-11	-100	-9999	230	62	-9999	-1	-9999
54	051	1002	42401		1	39.915961	-80.733858	WGS84	Sulfur dioxide	2017-01-10	17:00		1	Parts per billion	0.4			FEM	100			West Virginia	Marshall		2017	1	10	17	28	-11	10193	170	72	-9999	-1	-9999
54	051	1002	42401		1	39.915961	-80.733858	WGS84	Sulfur dioxide	2017-01-10	18:00		1	Parts per billion	0.4			FEM	100			West Virginia	Marshall		2017	1	10	18	33	6	10177	180	62	-9999	3	3
54	051	1002	42401		1	39.915961	-80.733858	WGS84	Sulfur dioxide	2017-01-10	19:00		1	Parts per billion	0.4			FEM	100			West Virginia	Marshall		2017	1	10	19	39	17	10167	190	72	-9999	5	-9999
54	051	1002	42401		1	39.915961	-80.733858	WGS84	Sulfur dioxide	2017-01-10	20:00		1	Parts per billion	0.4			FEM	100			West Virginia	Marshall		2017	1	10	20	56	22	10149	180	93	-9999	0	-9999
54	051	1002	42401		1	39.915961	-80.733858	WGS84	Sulfur dioxide	2017-01-10	21:00		1	Parts per billion	0.4			FEM	100			West Virginia	Marshall		2017	1	10	21	78	22	10131	180	103	-9999	0	-9999
54	051	1002	42401		1	39.915961	-80.733858	WGS84	Sulfur dioxide	2017-01-10	22:00		1	Parts per billion	0.4			FEM	100			West Virginia	Marshall		2017	1	10	22	94	22	10126	190	124	-9999	0	-9999
54	051	1002	42401		1	39.915961	-80.733858	WGS84	Sulfur dioxide	2017-01-10	23:00		1	Parts per billion	0.4			FEM	100			West Virginia	Marshall		2017	1	10	23	94	22	10121	190	139	-9999	-1	-9999
54	051	1002	42401		1	39.915961	-80.733858	WGS84	Sulfur dioxide	2017-01-11	00:00		1	Parts per billion	0.4			FEM	100			West Virginia	Marshall		2017	1	11	0	100	22	10116	200	113	-9999	0	5
54	051	1002	42401		1	39.915961	-80.733858	WGS84	Sulfur dioxide	2017-01-11	01:00		1	Parts per billion	0.4			FEM	100			West Virginia	Marshall		2017	1	11	1	78	44	10107	190	82	-9999	5	-9999
54	051	1002	42401		1	39.915961	-80.733858	WGS84	Sulfur dioxide	2017-01-11	02:00		1	Parts per billion	0.4			FEM	100			West Virginia	Marshall		2017	1	11	2	78	33	10099	190	108	-9999	3	-9999
54	051	1002	42401		1	39.915961	-80.733858	WGS84	Sulfur dioxide	2017-01-11	03:00		1	Parts per billion	0.4			FEM	100			West Virginia	Marshall		2017	1	11	3	83	33	10104	200	124	-9999	-1	-9999
54	051	1002	42401		1	39.915961	-80.733858	WGS84	Sulfur dioxide	2017-01-11	04:00		1	Parts per billion	0.4			FEM	100			West Virginia	Marshall		2017	1	11	4	72	50	10109	200	88	-9999	8	-9999
54	051	1002	42401		1	39.915961	-80.733858	WGS84	Sulfur dioxide	2017-01-11	05:00		1	Parts per billion	0.4			FEM	100			West Virginia	Marshall		2017	1	11	5	89	50	10128	250	129	-9999	3	-9999
54	051	1002	42401		1	39.915961	-80.733858	WGS84	Sulfur dioxide	2017-01-11	06:00		1	Parts per billion	0.4			FEM	100			West Virginia	Marshall		2017	1	11	6	89	56	10150	240	82	-9999	0	18
54	051	1002	42401		1	39.915961	-80.733858	WGS84	Sulfur dioxide	2017-01-11	07:00		1	Parts per billion	0.4			FEM	100			West Virginia	Marshall		2017	1	11	7	89	50	10167	230	77	2	0	-9999
54	051	1002	42401		1	39.915961	-80.733858	WGS84	Sulfur dioxide	2017-01-11	08:00		1	Parts per billion	0.4			FEM	100			West Virginia	Marshall		2017	1	11	8	83	39	10192	240	62	4	0	-9999
54	051	1002	42401		1	39.915961	-80.733858	WGS84	Sulfur dioxide	2017-01-11	09:00		1	Parts per billion	0.4			FEM	100			West Virginia	Marshall		2017	1	11	9	67	17	10206	220	72	0	0	-9999
54	051	1002	42401		1	39.915961	-80.733858	WGS84	Sulfur dioxide	2017-01-11	10:00		1	Parts per billion	0.4			FEM	100			West Virginia	Marshall		2017	1	11	10	56	-6	10208	210	57	0	0	-9999
54	051	1002	42401		1	39.915961	-80.733858	WGS84	Sulfur dioxide	2017-01-11	11:00		1	Parts per billion	0.4			FEM	100			West Virginia	Marshall		2017	1	11	11	44	-6	10221	210	41	0	0	-9999
54	051	1002	42401		1	39.915961	-80.733858	WGS84	Sulfur dioxide	2017-01-11	12:00		1	Parts per billion	0.4			FEM	100			West Virginia	Marshall		2017	1	11	12	44	-6	10232	210	31	0	0	-9999
54	051	1002	42401		1	39.915961	-80.733858	WGS84	Sulfur dioxide	2017-01-11	13:00		1	Parts per billion	0.4			FEM	100			West Virginia	Marshall		2017	1	11	13	39	-6	10237	200	46	0	0	-9999
54	051	1002	42401		1	39.915961	-80.733858	WGS84	Sulfur dioxide	2017-01-11	14:00		1	Parts per billion	0.4			FEM	100			West Virginia	Marshall		2017	1	11	14	44	-11	10238	180	36	0	0	-9999
54	051	1002	42401		1	39.915961	-80.733858	WGS84	Sulfur dioxide	2017-01-11	16:00		1	Parts per billion	0.4			FEM	100			West Virginia	Marshall		2017	1	11	16	78	11	10230	170	26	0	0	-9999
54	051	1002	42401		1	39.915961	-80.733858	WGS84	Sulfur dioxide	2017-01-11	17:00		1	Parts per billion	0.4			FEM	100			West Virginia	Marshall		2017	1	11	17	106	44	10215	170	51	0	0	-9999
54	051	1002	42401		1	39.915961	-80.733858	WGS84	Sulfur dioxide	2017-01-11	18:00		1	Parts per billion	0.4			FEM	100			West Virginia	Marshall		2017	1	11	18	122	39	10198	180	82	0	0	-9999
54	051	1002	42401		1	39.915961	-80.733858	WGS84	Sulfur dioxide	2017-01-11	20:00		1	Parts per billion	0.4			FEM	100			West Virginia	Marshall		2017	1	11	20	128	44	10177	170	51	0	0	-9999
54	051	1002	42401		1	39.915961	-80.733858	WGS84	Sulfur dioxide	2017-01-11	21:00		1	Parts per billion	0.4			FEM	100			West Virginia	Marshall		2017	1	11	21	122	50	10170	170	46	4	0	-9999
54	051	1002	42401		1	39.915961	-80.733858	WGS84	Sulfur dioxide	2017-01-11	22:00		1	Parts per billion	0.4			FEM	100			West Virginia	Marshall		2017	1	11	22	111	72	10165	180	57	-9999	3	-9999

54	051	1002	42401		1	39.915961	-80.733858	WGS84	Sulfur dioxide	2017-01-12	01:00		1	Parts per billion	0.4			FEM	100			West Virginia	Marshall		2017	1	12	1	106	94	10157	210	62	-9999	13	-9999
54	051	1002	42401		1	39.915961	-80.733858	WGS84	Sulfur dioxide	2017-01-12	02:00		1	Parts per billion	0.4			FEM	100			West Virginia	Marshall		2017	1	12	2	117	106	10150	210	88	-9999	-1	-9999
54	051	1002	42401		1	39.915961	-80.733858	WGS84	Sulfur dioxide	2017-01-12	03:00		1	Parts per billion	0.4			FEM	100			West Virginia	Marshall		2017	1	12	3	122	100	10145	200	88	-9999	0	-9999
54	051	1002	42401		1	39.915961	-80.733858	WGS84	Sulfur dioxide	2017-01-12	04:00		1	Parts per billion	0.4			FEM	100			West Virginia	Marshall		2017	1	12	4	128	100	10136	200	118	-9999	0	-9999
54	051	1002	42401		1	39.915961	-80.733858	WGS84	Sulfur dioxide	2017-01-12	05:00		1	Parts per billion	0.4			FEM	100			West Virginia	Marshall		2017	1	12	5	144	94	10130	210	118	-9999	0	-9999
54	051	1002	42401		1	39.915961	-80.733858	WGS84	Sulfur dioxide	2017-01-12	06:00		1	Parts per billion	0.4			FEM	100			West Virginia	Marshall		2017	1	12	6	144	94	10128	200	103	-9999	0	13
54	051	1002	42401		1	39.915961	-80.733858	WGS84	Sulfur dioxide	2017-01-12	07:00		1	Parts per billion	0.4			FEM	100			West Virginia	Marshall		2017	1	12	7	150	100	10128	220	88	-9999	0	-9999
54	051	1002	42401		1	39.915961	-80.733858	WGS84	Sulfur dioxide	2017-01-12	08:00		1	Parts per billion	0.4			FEM	100			West Virginia	Marshall		2017	1	12	8	156	100	10131	210	118	-9999	0	-9999
54	051	1002	42401		1	39.915961	-80.733858	WGS84	Sulfur dioxide	2017-01-12	09:00		1	Parts per billion	0.4			FEM	100			West Virginia	Marshall		2017	1	12	9	156	100	10130	210	77	-9999	0	-9999
54	051	1002	42401		1	39.915961	-80.733858	WGS84	Sulfur dioxide	2017-01-12	10:00		1	Parts per billion	0.4			FEM	100			West Virginia	Marshall		2017	1	12	10	156	106	10130	210	98	-9999	0	-9999
54	051	1002	42401		1	39.915961	-80.733858	WGS84	Sulfur dioxide	2017-01-12	11:00		1	Parts per billion	0.4			FEM	100			West Virginia	Marshall		2017	1	12	11	156	106	10128	210	77	-9999	0	-9999
54	051	1002	42401		1	39.915961	-80.733858	WGS84	Sulfur dioxide	2017-01-12	12:00		1	Parts per billion	0.4			FEM	100			West Virginia	Marshall		2017	1	12	12	161	106	10132	220	108	-9999	0	-9999
54	051	1002	42401		1	39.915961	-80.733858	WGS84	Sulfur dioxide	2017-01-12	13:00		1	Parts per billion	0.4			FEM	100			West Virginia	Marshall		2017	1	12	13	161	106	10133	200	82	-9999	-1	-9999
54	051	1002	42401		1	39.915961	-80.733858	WGS84	Sulfur dioxide	2017-01-12	14:00		1	Parts per billion	0.4			FEM	100			West Virginia	Marshall		2017	1	12	14	156	111	10141	210	82	-9999	5	-9999
54	051	1002	42401		1	39.915961	-80.733858	WGS84	Sulfur dioxide	2017-01-12	15:00		1	Parts per billion	0.4			FEM	100			West Virginia	Marshall		2017	1	12	15	150	117	10144	210	67	-9999	3	-9999
54	051	1002	42401		1	39.915961	-80.733858	WGS84	Sulfur dioxide	2017-01-12	20:00		1	Parts per billion	0.4			FEM	100			West Virginia	Marshall		2017	1	12	20	172	117	10128	220	77	-9999	-1	-9999
54	051	1002	42401		1	39.915961	-80.733858	WGS84	Sulfur dioxide	2017-01-12	21:00		1	Parts per billion	0.4			FEM	100			West Virginia	Marshall		2017	1	12	21	161	128	10139	210	93	-9999	3	-9999
54	051	1002	42401		1	39.915961	-80.733858	WGS84	Sulfur dioxide	2017-01-14	23:00		1	Parts per billion	0.4			FEM	100			West Virginia	Marshall		2017	1	14	23	-6	-17	10286	260	15	-9999	5	-9999
54	051	1002	42401		1	39.915961	-80.733858	WGS84	Sulfur dioxide	2017-01-15	02:00		1	Parts per billion	0.4			FEM	100			West Virginia	Marshall		2017	1	15	2	-6	-11	10291	240	15	-9999	0	-9999
54	051	1002	42401		1	39.915961	-80.733858	WGS84	Sulfur dioxide	2017-01-15	03:00		1	Parts per billion	0.4			FEM	100			West Virginia	Marshall		2017	1	15	3	0	-11	10293	260	21	-9999	0	-9999
54	051	1002	42401		1	39.915961	-80.733858	WGS84	Sulfur dioxide	2017-01-15	20:00		1	Parts per billion	0.4			FEM	100			West Virginia	Marshall		2017	1	15	20	0	-44	10291	-9999	15	0	0	-9999
54	051	1002	42401		1	39.915961	-80.733858	WGS84	Sulfur dioxide	2017-01-17	05:00		1	Parts per billion	0.4			FEM	100			West Virginia	Marshall		2017	1	17	5	44	28	10214	190	15	2	0	-9999
54	051	1002	42401		1	39.915961	-80.733858	WGS84	Sulfur dioxide	2017-01-17	13:00		1	Parts per billion	0.4			FEM	100			West Virginia	Marshall		2017	1	17	13	117	106	10139	180	98	-9999	8	-9999
54	051	1002	42401		1	39.915961	-80.733858	WGS84	Sulfur dioxide	2017-01-17	14:00		1	Parts per billion	0.4			FEM	100			West Virginia	Marshall		2017	1	17	14	122	111	10147	200	82	-9999	3	-9999
54	051	1002	42401		1	39.915961	-80.733858	WGS84	Sulfur dioxide	2017-01-17	15:00		1	Parts per billion	0.4			FEM	100			West Virginia	Marshall		2017	1	17	15	128	111	10142	190	67	-9999	-1	-9999
54	051	1002	42401		1	39.915961	-80.733858	WGS84	Sulfur dioxide	2017-01-17	16:00		1	Parts per billion	0.4			FEM	100			West Virginia	Marshall		2017	1	17	16	139	111	10134	210	82	-9999	0	-9999
54	051	1002	42401		1	39.915961	-80.733858	WGS84	Sulfur dioxide	2017-01-17	17:00		1	Parts per billion	0.4			FEM	100			West Virginia	Marshall		2017	1	17	17	139	117	10120	200	93	-9999	0	-9999
54	051	1002	42401		1	39.915961	-80.733858	WGS84	Sulfur dioxide	2017-01-17	18:00		1	Parts per billion	0.4			FEM	100			West Virginia	Marshall		2017	1	17	18	144	117	10116	220	62	-9999	0	10
54	051	1002	42401		1	39.915961	-80.733858	WGS84	Sulfur dioxide	2017-01-17	19:00		1	Parts per billion	0.4			FEM	100			West Virginia	Marshall		2017	1	17	19	161	117	10107	210	62	-9999	0	-9999
54	051	1002	42401		1	39.915961	-80.733858	WGS84	Sulfur dioxide	2017-01-17	20:00		1	Parts per billion	0.4			FEM	100			West Virginia	Marshall		2017	1	17	20	156	111	10105	220	62	-9999	0	-9999
54	051	1002	42401		1	39.915961	-80.733858	WGS84	Sulfur dioxide	2017-01-17	21:00		1	Parts per billion	0.4			FEM	100			West Virginia	Marshall		2017	1	17	21	150	111	10105	230	51	-9999	-1	-9999
54	051	1002	42401		1	39.915961	-80.733858	WGS84	Sulfur dioxide	2017-01-17	22:00		1	Parts per billion	0.4			FEM	100			West Virginia	Marshall		2017	1	17	22	150	111	10108	220	51	-9999	0	-9999
54	051	1002	42401		1	39.915961	-80.733858	WGS84	Sulfur dioxide	2017-01-17	23:00		1	Parts per billion	0.4			FEM	100			West Virginia	Marshall		2017	1	17	23	144	111	10112	250	36	-9999	0	-9999
54	051	1002	42401		1	39.915961	-80.733858	WGS84	Sulfur dioxide	2017-01-18	00:00		1	Parts per billion	0.4			FEM	100			West Virginia	Marshall		2017	1	18	0	139	89	10118	260	57	-9999	0	-1
54	051	1002	42401		1	39.915961	-80.733858	WGS84	Sulfur dioxide	2017-01-18	02:00		1	Parts per billion	0.4			FEM	100			West Virginia	Marshall		2017	1	18	2	122	67	10127	260	67	4	0	-9999
54	051	1002	42401		1	39.915961	-80.733858	WGS84	Sulfur dioxide	2017-01-18	03:00		1	Parts per billion	0.4			FEM	100			West Virginia	Marshall		2017	1	18	3	111	56	10127	250	62	-9999	0	-9999
54	051	1002	42401		1	39.915961	-80.733858	WGS84	Sulfur dioxide	2017-01-18	04:00		1	Parts per billion	0.4			FEM	100			West Virginia	Marshall		2017	1	18	4	111	50	10127	260	62	-9999	0	-9999
54	051	1002	42401		1	39.915961	-80.733858	WGS84	Sulfur dioxide	2017-01-18	08:00		1	Parts per billion	0.4			FEM	100			West Virginia	Marshall		2017	1	18	8	78	44	10147	260	62	-9999	0	-9999
54	051	1002	42401		1	39.915961	-80.733858	WGS84	Sulfur dioxide	2017-01-18	09:00		1	Parts per billion	0.4			FEM	100			West Virginia	Marshall		2017	1	18	9	72	44	10150	250	41	-9999	0	-9999
54	051	1002	42401		1	39.915961	-80.733858	WGS84	Sulfur dioxide	2017-01-18	10:00		1	Parts per billion	0.4			FEM	100			West Virginia	Marshall		2017	1	18	10	67	44	10151	250	51	-9999	0	-9999
54	051	1002	42401		1	39.915961	-80.733858	WGS84	Sulfur dioxide	2017-01-18	18:00		1	Parts per billion	0.4			FEM	100			West Virginia	Marshall		2017	1	18	18	39	0	10201	260	57	-9999	0	-1
54	051	1002	42401		1	39.915961	-80.733858	WGS84	Sulfur dioxide	2017-01-18	19:00		1	Parts per billion	0.4			FEM	100			West Virginia	Marshall		2017	1	18	19	39	0	10199	260	67	-9999	0	-9999
54	051	1002	42401		1	39.915961	-80.733858	WGS84	Sulfur dioxide	2017-01-18	20:00		1	Parts per billion	0.4			FEM	100			West Virginia	Marshall		2017	1	18	20	39	0	10199	260	51	-9999	0	-9999
54	051	1002	42401		1	39.915961	-80.733858	WGS84	Sulfur dioxide	2017-01-18	21:00		1	Parts per billion	0.4			FEM	100			West Virginia	Marshall		2017	1	18	21	39	0	10198	260	36	-9999	0	-9999
54	051	1002	42401		1	39.915961	-80.733858	WGS84	Sulfur dioxide	2017-01-18	22:00		1	Parts per billion	0.4			FEM	100			West Virginia	Marshall		2017	1	18	22	39	0	10200	250	36	-9999	0	-9999
54	051	1002	42401		1	39.915961	-80.733858	WGS84	Sulfur dioxide	2017-01-18	23:00		1	Parts per billion	0.4			FEM	100			West Virginia	Marshall		2017	1	18	23	39	6	10206	260	46	-9999	0	-9999
54	051	1002	42401		1	39.915961	-80.733858	WGS84	Sulfur dioxide	2017-01-19	00:00		1	Parts per billion	0.4			FEM	100			West Virginia	Marshall		2017	1	19	0	33	6	10207	250	46	-9999	0	-9999
54	051	1002	42401		1	39.915961	-80.733858	WGS84	Sulfur dioxide	2017-01-19	01:00		1	Parts per billion	0.4			FEM	100			West Virginia	Marshall		2017	1	19	1	33	11	10207	250	31	-9999	0	-9999
54	051	1002	42401		1	39.915961	-80.733858	WGS84	Sulfur dioxide	2017-01-19	02:00		1	Parts per billion	0.4			FEM	100			West Virginia	Marshall		2017	1	19	2	33	11	10205	230	46	-9999	0	-9999
54	051	1002	42401		1	39.915961	-80.733858	WGS84	Sulfur dioxide	2017-01-19	03:00		1	Parts per billion	0.4			FEM	100			West Virginia	Marshall		2017	1	19	3	28	11	10204	230	31	-9999	0	-9999
54	051	1002	42401		1	39.915961	-80.733858	WGS84	Sulfur dioxide	2017-01-19	04:00		1	Parts per billion	0.4			FEM	100			West Virginia	Marshall		2017	1	19	4	28	11	10208	240	41	-9999	0	-9999
54	051	1002	42401		1	39.915961	-80.733858	WGS84	Sulfur dioxide	2017-01-19	05:00		1	Parts per billion	0.4			FEM	100			West Virginia	Marshall		2017	1	19	5	28	6	10207	250	36	-9999	0	-9999
54	051	1002	42401		1	39.915961	-80.733858	WGS84	Sulfur dioxide	2017-01-19	06:00		1	Parts per billion	0.4			FEM	100			West Virginia	Marshall		2017	1	19	6	28	11	10202	230	31	-9999	0	-9999
54	051	1002	42401		1	39.915961	-80.733858	WGS84	Sulfur dioxide	2017-01-19	07:00		1	Parts per billion	0.4			FEM	100			West Virginia	Marshall		2017	1	19	7	28	11	10202	260	31	-9999	0	-9999
54	051	1002	42401		1	39.915961	-80.733858	WGS84	Sulfur dioxide	2017-01-19	08:00		1	Parts per billion	0.4			FEM	100			West Virginia	Marshall		2017	1	19	8	28	11	10205	240	31	-9999	0	-9999
54	051	1002	42401		1	39.915961	-80.733858	WGS84	Sulfur dioxide	2017-01-19	09:00		1	Parts per billion	0.4			FEM	100			West Virginia	Marshall		2017	1	19	9	28	11	10200	240	21	-9999	0	-9999
54	051	1002	42401		1	39.915961	-80.733858	WGS84	Sulfur dioxide	2017-01-19	10:00		1	Parts per billion	0.4			FEM	100			West Virginia	Marshall		2017	1	19	10	22	11	10197	220	36	-9999	0	-9999
54	051	1002	42401		1	39.915961	-80.733858	WGS84	Sulfur dioxide	2017-01-19	11:00		1	Parts per billion	0.4			FEM	100			West Virginia	Marshall		2017	1	19	11	28	11	10201	230	36	-9999	0	-9999
54	051	1002	42401		1	39.915961	-80.733858	WGS84	Sulfur dioxide	2017-01-19	12:00		1	Parts per billion	0.4			FEM	100			West Virginia	Marshall		2017	1	19	12	28	11	10200	230	31	-9999	0	-9999
54	051	1002	42401		1	39.915961	-80.733858	WGS84	Sulfur dioxide	2017-01-19	13:00		1	Parts per billion	0.4			FEM	100			West Virginia	Marshall		2017	1	19	13	28	11	10203	250	31	-9999	0	-9999
54	051	1002	42401		1	39.915961	-80.733858	WGS84	Sulfur dioxide	2017-01-19	14:00		1	Parts per billion	0.4			FEM	100			West Virginia	Marshall		2017	1	19	14	22	11	10205	230	26	-9999	0	-9999
54	051	1002	42401		1	39.915961	-80.733858	WGS84	Sulfur dioxide	2017-01-19	21:00		1	Parts per billion	0.4			FEM	100			West Virginia	Marshall		2017	1	19	21	44	11	10178	210	21	-9999	0	-9999
54	051	1002	42401		1	39.915961	-80.733858	WGS84	Sulfur dioxide	2017-01-20	16:00		1	Parts per billion	0.4			FEM	100			West Virginia	Marshall		2017	1	20	16	94	83	10073	210	72	-9999	-1	-9999
54	051	1002	42401		1	39.915961	-80.733858	WGS84	Sulfur dioxide	2017-01-20	17:00		1	Parts per billion	0.4			FEM	100			West Virginia	Marshall		2017	1	20	17	100	89	10071	220	67	-9999	0	-9999
54	051	1002	42401		1	39.915961	-80.733858	WGS84	Sulfur dioxide	2017-01-20	18:00		1	Parts per billion	0.4			FEM	100			West Virginia	Marshall		2017	1	20	18	117	100	10067	220	57	-9999	0	48
54	051	1002	42401		1	39.915961	-80.733858	WGS84	Sulfur dioxide	2017-01-20	19:00		1	Parts per billion	0.4			FEM	100			West Virginia	Marshall		2017	1	20	19	122	100	10067	220	41	-9999	0	-9999
54	051	1002	42401		1	39.915961	-80.733858	WGS84	Sulfur dioxide	2017-01-20	20:00		1	Parts per billion	0.4			FEM	100			West Virginia	Marshall		2017	1	20	20	139	106	10066	230	36	-9999	0	-9999
54	051	1002	42401		1	39.915961	-80.733858	WGS84	Sulfur dioxide	2017-01-20	21:00		1	Parts per billion	0.4			FEM	100			West Virginia	Marshall		2017	1	20	21	133	100	10069	190	41	-9999	0	-9999
54	051	1002	42401		1	39.915961	-80.733858	WGS84	Sulfur dioxide	2017-01-20	22:00		1	Parts per billion	0.4			FEM	100			West Virginia	Marshall		2017	1	20	22	133	94	10076	210	36	-9999	0	-9999
54	051	1002	42401		1	39.915961	-80.733858	WGS84	Sulfur dioxide	2017-01-20	23:00		1	Parts per billion	0.4			FEM	100			West Virginia	Marshall		2017	1	20	23	133	100	10081	190	31	-9999	0	-9999
54	051	1002	42401		1	39.915961	-80.733858	WGS84	Sulfur dioxide	2017-01-21	00:00		1	Parts per billion	0.4			FEM	100			West Virginia	Marshall		2017	1	21	0	128	100	10089	210	31	-9999	0	-9999
54	051	1002	42401		1	39.915961	-80.733858	WGS84	Sulfur dioxide	2017-01-21	01:00		1	Parts per billion	0.4			FEM	100			West Virginia	Marshall		2017	1	21	1	122	100	10092	210	21	-9999	0	-9999
54	051	1002	42401		1	39.915961	-80.733858	WGS84	Sulfur dioxide	2017-01-21	02:00		1	Parts per billion	0.4			FEM	100			West Virginia	Marshall		2017	1	21	2	122	94	10094	190	26	-9999	0	-9999
54	051	1002	42401		1	39.915961	-80.733858	WGS84	Sulfur dioxide	2017-01-21	03:00		1	Parts per billion	0.4			FEM	100			West Virginia	Marshall		2017	1	21	3	111	94	10099	200	21	4	0	-9999
54	051	1002	42401		1	39.915961	-80.733858	WGS84	Sulfur dioxide	2017-01-21	04:00		1	Parts per billion	0.4			FEM	100			West Virginia	Marshall		2017	1	21	4	111	94	10099	180	36	0	0	-9999
54	051	1002	42401		1	39.915961	-80.733858	WGS84	Sulfur dioxide	2017-01-21	05:00		1	Parts per billion	0.4			FEM	100			West Virginia	Marshall		2017	1	21	5	100	89	10103	190	26	0	0	-9999
54	051	1002	42401		1	39.915961	-80.733858	WGS84	Sulfur dioxide	2017-01-21	06:00		1	Parts per billion	0.4			FEM	100			West Virginia	Marshall		2017	1	21	6	106	89	10098	170	36	0	0	-9999
54	051	1002	42401		1	39.915961	-80.733858	WGS84	Sulfur dioxide	2017-01-21	07:00		1	Parts per billion	0.4			FEM	100			West Virginia	Marshall		2017	1	21	7	106	89	10098	170	31	0	0	-9999
54	051	1002	42401		1	39.915961	-80.733858	WGS84	Sulfur dioxide	2017-01-21	08:00		1	Parts per billion	0.4			FEM	100			West Virginia	Marshall		2017	1	21	8	100	83	10102	180	21	0	0	-9999
54	051	1002	42401		1	39.915961	-80.733858	WGS84	Sulfur dioxide	2017-01-21	14:00		1	Parts per billion	0.4			FEM	100			West Virginia	Marshall		2017	1	21	14	94	78	10089	180	31	0	0	-9999
54	051	1002	42401		1	39.915961	-80.733858	WGS84	Sulfur dioxide	2017-01-21	15:00		1	Parts per billion	0.4			FEM	100			West Virginia	Marshall		2017	1	21	15	122	94	10084	180	21	0	0	-9999
54	051	1002	42401		1	39.915961	-80.733858	WGS84	Sulfur dioxide	2017-01-21	16:00		1	Parts per billion	0.4			FEM	100			West Virginia	Marshall		2017	1	21	16	144	89	10084	210	51	0	0	-9999

54	051	1002	42401		1	39.915961	-80.733858	WGS84	Sulfur dioxide	2017-01-21	17:00		1	Parts per billion	0.4			FEM	100		West Virginia	Marshall		2017	1	21	17	161	94	10075	220	41	0	0	-9999
54	051	1002	42401		1	39.915961	-80.733858	WGS84	Sulfur dioxide	2017-01-21	21:00		1	Parts per billion	0.4			FEM	100		West Virginia	Marshall		2017	1	21	21	161	94	10053	200	36	0	0	-9999
54	051	1002	42401		1	39.915961	-80.733858	WGS84	Sulfur dioxide	2017-01-21	22:00		1	Parts per billion	0.4			FEM	100		West Virginia	Marshall		2017	1	21	22	156	89	10054	190	26	2	0	-9999
54	051	1002	42401		1	39.915961	-80.733858	WGS84	Sulfur dioxide	2017-01-21	23:00		1	Parts per billion	0.4			FEM	100		West Virginia	Marshall		2017	1	21	23	150	94	10059	200	21	-9999	0	-9999
54	051	1002	42401		1	39.915961	-80.733858	WGS84	Sulfur dioxide	2017-01-22	00:00		1	Parts per billion	0.4			FEM	100		West Virginia	Marshall		2017	1	22	0	150	94	10067	250	26	-9999	-1	-1
54	051	1002	42401		1	39.915961	-80.733858	WGS84	Sulfur dioxide	2017-01-22	01:00		1	Parts per billion	0.4			FEM	100		West Virginia	Marshall		2017	1	22	1	144	94	10067	200	21	-9999	-1	-9999
54	051	1002	42401		1	39.915961	-80.733858	WGS84	Sulfur dioxide	2017-01-22	03:00		1	Parts per billion	0.4			FEM	100		West Virginia	Marshall		2017	1	22	3	139	78	10062	170	31	-9999	-1	-9999
54	051	1002	42401		1	39.915961	-80.733858	WGS84	Sulfur dioxide	2017-01-24	13:00		1	Parts per billion	0.4			FEM	100		West Virginia	Marshall		2017	1	24	13	22	11	10053	260	31	-9999	0	-9999
54	051	1002	42401		1	39.915961	-80.733858	WGS84	Sulfur dioxide	2017-01-24	14:00		1	Parts per billion	0.4			FEM	100		West Virginia	Marshall		2017	1	24	14	28	17	10058	250	31	-9999	-1	-9999
54	051	1002	42401		1	39.915961	-80.733858	WGS84	Sulfur dioxide	2017-01-25	02:00		1	Parts per billion	0.4			FEM	100		West Virginia	Marshall		2017	1	25	2	39	33	10098	260	31	-9999	-1	-9999
54	051	1002	42401		1	39.915961	-80.733858	WGS84	Sulfur dioxide	2017-01-25	03:00		1	Parts per billion	0.4			FEM	100		West Virginia	Marshall		2017	1	25	3	39	28	10100	260	51	-9999	-1	-9999
54	051	1002	42401		1	39.915961	-80.733858	WGS84	Sulfur dioxide	2017-01-25	04:00		1	Parts per billion	0.4			FEM	100		West Virginia	Marshall		2017	1	25	4	33	17	10099	260	41	-9999	-1	-9999
54	051	1002	42401		1	39.915961	-80.733858	WGS84	Sulfur dioxide	2017-01-25	05:00		1	Parts per billion	0.4			FEM	100		West Virginia	Marshall		2017	1	25	5	39	17	10099	250	41	-9999	0	-9999
54	051	1002	42401		1	39.915961	-80.733858	WGS84	Sulfur dioxide	2017-01-25	06:00		1	Parts per billion	0.4			FEM	100		West Virginia	Marshall		2017	1	25	6	39	11	10098	250	57	-9999	0	-1
54	051	1002	42401		1	39.915961	-80.733858	WGS84	Sulfur dioxide	2017-01-25	07:00		1	Parts per billion	0.4			FEM	100		West Virginia	Marshall		2017	1	25	7	39	11	10102	250	36	-9999	0	-9999
54	051	1002	42401		1	39.915961	-80.733858	WGS84	Sulfur dioxide	2017-01-25	08:00		1	Parts per billion	0.4			FEM	100		West Virginia	Marshall		2017	1	25	8	33	6	10104	250	51	-9999	0	-9999
54	051	1002	42401		1	39.915961	-80.733858	WGS84	Sulfur dioxide	2017-01-25	10:00		1	Parts per billion	0.4			FEM	100		West Virginia	Marshall		2017	1	25	10	28	-6	10112	250	41	-9999	0	-9999
54	051	1002	42401		1	39.915961	-80.733858	WGS84	Sulfur dioxide	2017-01-25	11:00		1	Parts per billion	0.4			FEM	100		West Virginia	Marshall		2017	1	25	11	28	-6	10108	240	21	-9999	0	-9999
54	051	1002	42401		1	39.915961	-80.733858	WGS84	Sulfur dioxide	2017-01-25	15:00		1	Parts per billion	0.4			FEM	100		West Virginia	Marshall		2017	1	25	15	50	11	10078	180	57	0	0	-9999
54	051	1002	42401		1	39.915961	-80.733858	WGS84	Sulfur dioxide	2017-01-25	16:00		1	Parts per billion	0.4			FEM	100		West Virginia	Marshall		2017	1	25	16	67	22	10077	180	51	0	0	-9999
54	051	1002	42401		1	39.915961	-80.733858	WGS84	Sulfur dioxide	2017-01-25	17:00		1	Parts per billion	0.4			FEM	100		West Virginia	Marshall		2017	1	25	17	83	22	10071	190	46	0	0	-9999
54	051	1002	42401		1	39.915961	-80.733858	WGS84	Sulfur dioxide	2017-01-25	18:00		1	Parts per billion	0.4			FEM	100		West Virginia	Marshall		2017	1	25	18	106	22	10050	220	41	-9999	0	-9999
54	051	1002	42401		1	39.915961	-80.733858	WGS84	Sulfur dioxide	2017-01-25	21:00		1	Parts per billion	0.4			FEM	100		West Virginia	Marshall		2017	1	25	21	100	44	10024	200	41	-9999	5	-9999
54	051	1002	42401		1	39.915961	-80.733858	WGS84	Sulfur dioxide	2017-01-25	22:00		1	Parts per billion	0.4			FEM	100		West Virginia	Marshall		2017	1	25	22	89	56	10020	190	46	-9999	8	-9999
54	051	1002	42401		1	39.915961	-80.733858	WGS84	Sulfur dioxide	2017-01-26	00:00		1	Parts per billion	0.4			FEM	100		West Virginia	Marshall		2017	1	26	0	94	61	10011	210	46	4	0	18
54	051	1002	42401		1	39.915961	-80.733858	WGS84	Sulfur dioxide	2017-01-26	01:00		1	Parts per billion	0.4			FEM	100		West Virginia	Marshall		2017	1	26	1	89	61	10018	230	31	-9999	-1	-9999
54	051	1002	42401		1	39.915961	-80.733858	WGS84	Sulfur dioxide	2017-01-26	02:00		1	Parts per billion	0.4			FEM	100		West Virginia	Marshall		2017	1	26	2	94	78	10016	250	41	-9999	-1	-9999
54	051	1002	42401		1	39.915961	-80.733858	WGS84	Sulfur dioxide	2017-01-26	03:00		1	Parts per billion	0.4			FEM	100		West Virginia	Marshall		2017	1	26	3	100	78	10012	220	62	-9999	0	-9999
54	051	1002	42401		1	39.915961	-80.733858	WGS84	Sulfur dioxide	2017-01-26	04:00		1	Parts per billion	0.4			FEM	100		West Virginia	Marshall		2017	1	26	4	106	78	10007	220	51	-9999	0	-9999
54	051	1002	42401		1	39.915961	-80.733858	WGS84	Sulfur dioxide	2017-01-26	05:00		1	Parts per billion	0.4			FEM	100		West Virginia	Marshall		2017	1	26	5	111	78	9995	210	51	-9999	0	-9999
54	051	1002	42401		1	39.915961	-80.733858	WGS84	Sulfur dioxide	2017-01-26	07:00		1	Parts per billion	0.4			FEM	100		West Virginia	Marshall		2017	1	26	7	67	28	10001	260	82	-9999	3	-9999
54	051	1002	42401		1	39.915961	-80.733858	WGS84	Sulfur dioxide	2017-01-26	08:00		1	Parts per billion	0.4			FEM	100		West Virginia	Marshall		2017	1	26	8	50	0	10005	250	57	-9999	-1	-9999
54	051	1002	42401		1	39.915961	-80.733858	WGS84	Sulfur dioxide	2017-01-26	10:00		1	Parts per billion	0.4			FEM	100		West Virginia	Marshall		2017	1	26	10	33	-6	10010	250	51	-9999	0	-9999
54	051	1002	42401		1	39.915961	-80.733858	WGS84	Sulfur dioxide	2017-01-26	12:00		1	Parts per billion	0.4			FEM	100		West Virginia	Marshall		2017	1	26	12	22	-33	10020	250	67	-9999	0	3
54	051	1002	42401		1	39.915961	-80.733858	WGS84	Sulfur dioxide	2017-01-26	13:00		1	Parts per billion	0.4			FEM	100		West Virginia	Marshall		2017	1	26	13	22	-33	10023	250	82	-9999	0	-9999
54	051	1002	42401		1	39.915961	-80.733858	WGS84	Sulfur dioxide	2017-01-26	14:00		1	Parts per billion	0.4			FEM	100		West Virginia	Marshall		2017	1	26	14	22	-33	10027	240	82	-9999	0	-9999
54	051	1002	42401		1	39.915961	-80.733858	WGS84	Sulfur dioxide	2017-01-26	15:00		1	Parts per billion	0.4			FEM	100		West Virginia	Marshall		2017	1	26	15	17	-28	10031	240	57	-9999	-1	-9999
54	051	1002	42401		1	39.915961	-80.733858	WGS84	Sulfur dioxide	2017-01-26	16:00		1	Parts per billion	0.4			FEM	100		West Virginia	Marshall		2017	1	26	16	17	-28	10035	250	93	-9999	0	-9999
54	051	1002	42401		1	39.915961	-80.733858	WGS84	Sulfur dioxide	2017-01-26	17:00		1	Parts per billion	0.4			FEM	100		West Virginia	Marshall		2017	1	26	17	17	-11	10035	230	88	-9999	-1	-9999
54	051	1002	42401		1	39.915961	-80.733858	WGS84	Sulfur dioxide	2017-01-26	18:00		1	Parts per billion	0.4			FEM	100		West Virginia	Marshall		2017	1	26	18	22	-6	10037	250	113	-9999	-1	-1
54	051	1002	42401		1	39.915961	-80.733858	WGS84	Sulfur dioxide	2017-01-26	19:00		1	Parts per billion	0.4			FEM	100		West Virginia	Marshall		2017	1	26	19	22	-6	10041	250	98	-9999	-1	-9999
54	051	1002	42401		1	39.915961	-80.733858	WGS84	Sulfur dioxide	2017-01-26	20:00		1	Parts per billion	0.4			FEM	100		West Virginia	Marshall		2017	1	26	20	22	-11	10053	260	88	-9999	-1	-9999
54	051	1002	42401		1	39.915961	-80.733858	WGS84	Sulfur dioxide	2017-01-26	21:00		1	Parts per billion	0.4			FEM	100		West Virginia	Marshall		2017	1	26	21	22	-11	10069	250	67	-9999	-1	-9999
54	051	1002	42401		1	39.915961	-80.733858	WGS84	Sulfur dioxide	2017-01-26	22:00		1	Parts per billion	0.4			FEM	100		West Virginia	Marshall		2017	1	26	22	11	-6	10081	260	77	-9999	3	-9999
54	051	1002	42401		1	39.915961	-80.733858	WGS84	Sulfur dioxide	2017-01-26	23:00		1	Parts per billion	0.4			FEM	100		West Virginia	Marshall		2017	1	26	23	11	-6	10092	260	67	-9999	-1	-9999
54	051	1002	42401		1	39.915961	-80.733858	WGS84	Sulfur dioxide	2017-01-27	00:00		1	Parts per billion	0.4			FEM	100		West Virginia	Marshall		2017	1	27	0	11	-11	10101	260	57	-9999	-1	3
54	051	1002	42401		1	39.915961	-80.733858	WGS84	Sulfur dioxide	2017-01-27	02:00		1	Parts per billion	0.4			FEM	100		West Virginia	Marshall		2017	1	27	2	6	-22	10110	250	88	-9999	-1	-9999
54	051	1002	42401		1	39.915961	-80.733858	WGS84	Sulfur dioxide	2017-01-27	05:00		1	Parts per billion	0.4			FEM	100		West Virginia	Marshall		2017	1	27	5	-6	-50	10124	260	62	-9999	0	-9999
54	051	1002	42401		1	39.915961	-80.733858	WGS84	Sulfur dioxide	2017-01-27	06:00		1	Parts per billion	0.4			FEM	100		West Virginia	Marshall		2017	1	27	6	-11	-56	10121	260	72	-9999	0	-1
54	051	1002	42401		1	39.915961	-80.733858	WGS84	Sulfur dioxide	2017-01-27	07:00		1	Parts per billion	0.4			FEM	100		West Virginia	Marshall		2017	1	27	7	-11	-56	10118	250	67	-9999	0	-9999
54	051	1002	42401		1	39.915961	-80.733858	WGS84	Sulfur dioxide	2017-01-27	08:00		1	Parts per billion	0.4			FEM	100		West Virginia	Marshall		2017	1	27	8	-11	-56	10117	250	88	-9999	0	-9999
54	051	1002	42401		1	39.915961	-80.733858	WGS84	Sulfur dioxide	2017-01-27	09:00		1	Parts per billion	0.4			FEM	100		West Virginia	Marshall		2017	1	27	9	-11	-50	10114	240	51	-9999	0	-9999
54	051	1002	42401		1	39.915961	-80.733858	WGS84	Sulfur dioxide	2017-01-27	10:00		1	Parts per billion	0.4			FEM	100		West Virginia	Marshall		2017	1	27	10	-11	-50	10113	250	62	-9999	0	-9999
54	051	1002	42401		1	39.915961	-80.733858	WGS84	Sulfur dioxide	2017-01-27	11:00		1	Parts per billion	0.4			FEM	100		West Virginia	Marshall		2017	1	27	11	-17	-44	10112	250	36	-9999	-1	-9999
54	051	1002	42401		1	39.915961	-80.733858	WGS84	Sulfur dioxide	2017-01-27	12:00		1	Parts per billion	0.4			FEM	100		West Virginia	Marshall		2017	1	27	12	-17	-44	10113	250	51	-9999	0	-1
54	051	1002	42401		1	39.915961	-80.733858	WGS84	Sulfur dioxide	2017-01-27	13:00		1	Parts per billion	0.4			FEM	100		West Virginia	Marshall		2017	1	27	13	-17	-44	10115	250	57	-9999	0	-9999
54	051	1002	42401		1	39.915961	-80.733858	WGS84	Sulfur dioxide	2017-01-27	14:00		1	Parts per billion	0.4			FEM	100		West Virginia	Marshall		2017	1	27	14	-17	-44	-9999	250	62	-9999	-1	-9999
54	051	1002	42401		1	39.915961	-80.733858	WGS84	Sulfur dioxide	2017-01-27	15:00		1	Parts per billion	0.4			FEM	100		West Virginia	Marshall		2017	1	27	15	-17	-44	-9999	250	77	-9999	-1	-9999
54	051	1002	42401		1	39.915961	-80.733858	WGS84	Sulfur dioxide	2017-01-27	17:00		1	Parts per billion	0.4			FEM	100		West Virginia	Marshall		2017	1	27	17	-6	-50	10110	260	82	-9999	-1	-9999
54	051	1002	42401		1	39.915961	-80.733858	WGS84	Sulfur dioxide	2017-01-27	18:00		1	Parts per billion	0.4			FEM	100		West Virginia	Marshall		2017	1	27	18	-11	-50	10102	250	88	-9999	-1	-1
54	051	1002	42401		1	39.915961	-80.733858	WGS84	Sulfur dioxide	2017-01-27	19:00		1	Parts per billion	0.4			FEM	100		West Virginia	Marshall		2017	1	27	19	-6	-72	10097	250	67	-9999	0	-9999
54	051	1002	42401		1	39.915961	-80.733858	WGS84	Sulfur dioxide	2017-01-27	20:00		1	Parts per billion	0.4			FEM	100		West Virginia	Marshall		2017	1	27	20	-11	-67	10098	260	72	-9999	0	-9999
54	051	1002	42401		1	39.915961	-80.733858	WGS84	Sulfur dioxide	2017-01-27	21:00		1	Parts per billion	0.4			FEM	100		West Virginia	Marshall		2017	1	27	21	-17	-56	10104	250	88	-9999	-1	-9999
54	051	1002	42401		1	39.915961	-80.733858	WGS84	Sulfur dioxide	2017-01-27	22:00		1	Parts per billion	0.4			FEM	100		West Virginia	Marshall		2017	1	27	22	-17	-61	10106	260	77	-9999	-1	-9999
54	051	1002	42401		1	39.915961	-80.733858	WGS84	Sulfur dioxide	2017-01-27	23:00		1	Parts per billion	0.4			FEM	100		West Virginia	Marshall		2017	1	27	23	-17	-61	10109	260	77	-9999	-1	-9999
54	051	1002	42401		1	39.915961	-80.733858	WGS84	Sulfur dioxide	2017-01-28	00:00		1	Parts per billion	0.4			FEM	100		West Virginia	Marshall		2017	1	28	0	-17	-67	10111	260	51	-9999	0	-1
54	051	1002	42401		1	39.915961	-80.733858	WGS84	Sulfur dioxide	2017-01-28	01:00		1	Parts per billion	0.4			FEM	100		West Virginia	Marshall		2017	1	28	1	-22	-67	10109	240	67	-9999	0	-9999
54	051	1002	42401		1	39.915961	-80.733858	WGS84	Sulfur dioxide	2017-01-28	02:00		1	Parts per billion	0.4			FEM	100		West Virginia	Marshall		2017	1	28	2	-22	-61	10108	240	62	-9999	-1	-9999
54	051	1002	42401		1	39.915961	-80.733858	WGS84	Sulfur dioxide	2017-01-28	03:00		1	Parts per billion	0.4			FEM	100		West Virginia	Marshall		2017	1	28	3	-22	-56	10104	250	67	-9999	3	-9999
54	051	1002	42401		1	39.915961	-80.733858	WGS84	Sulfur dioxide	2017-01-28	04:00		1	Parts per billion	0.4			FEM	100		West Virginia	Marshall		2017	1	28	4	-22	-44	10103	230	62	-9999	-1	-9999
54	051	1002	42401		1	39.915961	-80.733858	WGS84	Sulfur dioxide	2017-01-28	05:00		1	Parts per billion	0.4			FEM	100		West Virginia	Marshall		2017	1	28	5	-22	-44	10097	230	57	-9999	-1	-9999
54	051	1002	42401		1	39.915961	-80.733858	WGS84	Sulfur dioxide	2017-01-28	06:00		1	Parts per billion	0.4			FEM	100		West Virginia	Marshall		2017	1	28	6	-22	-50	10092	260	77	-9999	-1	3
54	051	1002	42401		1	39.915961	-80.733858	WGS84	Sulfur dioxide	2017-01-28	07:00		1	Parts per billion	0.4			FEM	100		West Virginia	Marshall		2017	1	28	7	-22	-44	10089	260	62	-9999	-1	-9999
54	051	1002	42401		1	39.915961	-80.733858	WGS84	Sulfur dioxide	2017-01-28	08:00		1	Parts per billion	0.4			FEM	100		West Virginia	Marshall		2017	1	28	8	-22	-61	10089	260	51	-9999	-1	-9999
54	051	1002	42401		1	39.915961	-80.733858	WGS84	Sulfur dioxide	2017-01-28	09:00		1	Parts per billion	0.4			FEM	100		West Virginia	Marshall		2017	1	28	9	-22	-61	10087	260	51	-9999	0	-9999
54	051	1002	42401		1	39.915961	-80.733858	WGS84	Sulfur dioxide	2017-01-28	11:00		1	Parts per billion	0.4			FEM	100		West Virginia	Marshall		2017	1	28	11	-22	-72	10088	260	98	-9999	0	-9999
54	051	1002	42401		1	39.915961	-80.733858	WGS84	Sulfur dioxide	2017-01-28	12:00		1	Parts per billion	0.4			FEM	100		West Virginia	Marshall		2017	1	28	12	-28	-67	10093	260	62	-9999	0	-1
54	051	1002	42401		1	39.915961	-80.733858	WGS84	Sulfur dioxide	2017-01-28	13:00		1	Parts per billion	0.4			FEM	100		West Virginia	Marshall		2017	1	28	13	-28	-72	10095	240	67	-9999	0	-9999
54	051	1002	42401		1	39.915961	-80.733858	WGS84	Sulfur dioxide	2017-01-28	14:00		1	Parts per billion	0.4			FEM	100		West Virginia	Marshall		2017	1	28	14	-28	-78	10097	240	72	-9999	0	-9999
54	051	1002	42401		1	39.915961	-80.733858	WGS84	Sulfur dioxide	2017-01-28	15:00		1	Parts per billion	0.4			FEM	100		West Virginia	Marshall		2017	1	28	15	-28	-83	10097	250	62	-9999	0	-9999
54	051	1002	42401		1	39.915961	-80.733858	WGS84	Sulfur dioxide	2017-01-28	16:00		1	Parts per billion	0.4			FEM	100		West Virginia	Marshall		2017	1	28	16	-17	-78	10096	250	82	-9999	0	-9999
54	051	1002	42401		1	39.915961	-80.733858	WGS84	Sulfur dioxide	2017-01-28	17:00		1	Parts per billion	0.4			FEM	100		West Virginia	Marshall		2017	1	28	17	-11	-72	10086	230	72	-9999	0	-9999

54	051	1002	42401		1	39.915961	-80.733858	WGS84	Sulfur dioxide	2017-01-28	18:00		1	Parts per billion	0.4			FEM	100			West Virginia	Marshall		2017	1	28	18	-6	-67	10077	220	77	-9999	0	-9999
54	051	1002	42401		1	39.915961	-80.733858	WGS84	Sulfur dioxide	2017-01-28	19:00		1	Parts per billion	0.4			FEM	100			West Virginia	Marshall		2017	1	28	19	-6	-67	10071	230	72	-9999	0	-9999
54	051	1002	42401		1	39.915961	-80.733858	WGS84	Sulfur dioxide	2017-01-28	23:00		1	Parts per billion	0.4			FEM	100			West Virginia	Marshall		2017	1	28	23	0	-56	10069	230	41	-9999	0	-9999
54	051	1002	42401		1	39.915961	-80.733858	WGS84	Sulfur dioxide	2017-01-29	00:00		1	Parts per billion	0.4			FEM	100			West Virginia	Marshall		2017	1	29	0	6	-61	10073	240	72	-9999	0	-9999
54	051	1002	42401		1	39.915961	-80.733858	WGS84	Sulfur dioxide	2017-01-29	01:00		1	Parts per billion	0.4			FEM	100			West Virginia	Marshall		2017	1	29	1	0	-61	10078	260	62	-9999	0	-9999
54	051	1002	42401		1	39.915961	-80.733858	WGS84	Sulfur dioxide	2017-01-29	03:00		1	Parts per billion	0.4			FEM	100			West Virginia	Marshall		2017	1	29	3	-6	-67	10083	260	113	-9999	0	-9999
54	051	1002	42401		1	39.915961	-80.733858	WGS84	Sulfur dioxide	2017-01-29	05:00		1	Parts per billion	0.4			FEM	100			West Virginia	Marshall		2017	1	29	5	-22	-67	10089	260	57	-9999	0	-9999
54	051	1002	42401		1	39.915961	-80.733858	WGS84	Sulfur dioxide	2017-01-29	06:00		1	Parts per billion	0.4			FEM	100			West Virginia	Marshall		2017	1	29	6	-22	-61	10083	250	57	-9999	0	-9999
54	051	1002	42401		1	39.915961	-80.733858	WGS84	Sulfur dioxide	2017-01-29	07:00		1	Parts per billion	0.4			FEM	100			West Virginia	Marshall		2017	1	29	7	-22	-56	10082	230	41	-9999	0	-9999
54	051	1002	42401		1	39.915961	-80.733858	WGS84	Sulfur dioxide	2017-01-29	08:00		1	Parts per billion	0.4			FEM	100			West Virginia	Marshall		2017	1	29	8	-17	-50	10084	240	41	-9999	0	-9999
54	051	1002	42401		1	39.915961	-80.733858	WGS84	Sulfur dioxide	2017-01-29	09:00		1	Parts per billion	0.4			FEM	100			West Virginia	Marshall		2017	1	29	9	-17	-50	10079	250	41	-9999	0	-9999
54	051	1002	42401		1	39.915961	-80.733858	WGS84	Sulfur dioxide	2017-01-29	11:00		1	Parts per billion	0.4			FEM	100			West Virginia	Marshall		2017	1	29	11	-22	-50	10078	260	26	-9999	-1	-9999
54	051	1002	42401		1	39.915961	-80.733858	WGS84	Sulfur dioxide	2017-01-29	12:00		1	Parts per billion	0.4			FEM	100			West Virginia	Marshall		2017	1	29	12	-22	-50	10080	250	26	-9999	-1	3
54	051	1002	42401		1	39.915961	-80.733858	WGS84	Sulfur dioxide	2017-01-29	13:00		1	Parts per billion	0.4			FEM	100			West Virginia	Marshall		2017	1	29	13	-28	-56	10084	250	46	-9999	0	-9999
54	051	1002	42401		1	39.915961	-80.733858	WGS84	Sulfur dioxide	2017-01-29	16:00		1	Parts per billion	0.4			FEM	100			West Virginia	Marshall		2017	1	29	16	-11	-89	10091	260	72	-9999	0	-9999
54	051	1002	42401		1	39.915961	-80.733858	WGS84	Sulfur dioxide	2017-01-29	19:00		1	Parts per billion	0.4			FEM	100			West Virginia	Marshall		2017	1	29	19	-6	-94	10074	250	46	-9999	0	-9999
54	051	1002	42401		1	39.915961	-80.733858	WGS84	Sulfur dioxide	2017-01-29	20:00		1	Parts per billion	0.4			FEM	100			West Virginia	Marshall		2017	1	29	20	-6	-89	10074	260	36	-9999	0	-9999
54	051	1002	42401		1	39.915961	-80.733858	WGS84	Sulfur dioxide	2017-01-29	22:00		1	Parts per billion	0.4			FEM	100			West Virginia	Marshall		2017	1	29	22	-11	-83	10079	260	31	-9999	0	-9999
54	051	1002	42401		1	39.915961	-80.733858	WGS84	Sulfur dioxide	2017-01-29	23:00		1	Parts per billion	0.4			FEM	100			West Virginia	Marshall		2017	1	29	23	-11	-83	10081	260	21	-9999	0	-9999
54	051	1002	42401		1	39.915961	-80.733858	WGS84	Sulfur dioxide	2017-01-30	04:00		1	Parts per billion	0.4			FEM	100			West Virginia	Marshall		2017	1	30	4	-22	-78	10090	260	26	-9999	0	-9999
54	051	1002	42401		1	39.915961	-80.733858	WGS84	Sulfur dioxide	2017-01-30	05:00		1	Parts per billion	0.4			FEM	100			West Virginia	Marshall		2017	1	30	5	-22	-78	10091	260	36	-9999	-1	-9999
54	051	1002	42401		1	39.915961	-80.733858	WGS84	Sulfur dioxide	2017-01-30	06:00		1	Parts per billion	0.4			FEM	100			West Virginia	Marshall		2017	1	30	6	-28	-78	10091	260	26	-9999	-1	-1
54	051	1002	42401		1	39.915961	-80.733858	WGS84	Sulfur dioxide	2017-01-30	07:00		1	Parts per billion	0.4			FEM	100			West Virginia	Marshall		2017	1	30	7	-28	-72	10091	260	36	-9999	0	-9999
54	051	1002	42401		1	39.915961	-80.733858	WGS84	Sulfur dioxide	2017-01-30	10:00		1	Parts per billion	0.4			FEM	100			West Virginia	Marshall		2017	1	30	10	-44	-72	10097	250	41	-9999	-1	-9999
54	051	1002	42401		1	39.915961	-80.733858	WGS84	Sulfur dioxide	2017-01-30	11:00		1	Parts per billion	0.4			FEM	100			West Virginia	Marshall		2017	1	30	11	-44	-67	10102	260	46	-9999	-1	-9999
54	051	1002	42401		1	39.915961	-80.733858	WGS84	Sulfur dioxide	2017-01-30	12:00		1	Parts per billion	0.4			FEM	100			West Virginia	Marshall		2017	1	30	12	-44	-72	10110	260	57	-9999	-1	3
54	051	1002	42401		1	39.915961	-80.733858	WGS84	Sulfur dioxide	2017-01-30	15:00		1	Parts per billion	0.4			FEM	100			West Virginia	Marshall		2017	1	30	15	-44	-89	10138	250	62	-9999	-1	-9999
54	051	1002	42401		1	39.915961	-80.733858	WGS84	Sulfur dioxide	2017-01-30	21:00		1	Parts per billion	0.4			FEM	100			West Virginia	Marshall		2017	1	30	21	-33	-117	10148	260	67	-9999	0	-9999
54	051	1002	42401		1	39.915961	-80.733858	WGS84	Sulfur dioxide	2017-01-31	00:00		1	Parts per billion	0.4			FEM	100			West Virginia	Marshall		2017	1	31	0	-33	-117	10172	250	72	-9999	0	-9999
54	051	1002	42401		1	39.915961	-80.733858	WGS84	Sulfur dioxide	2017-01-31	01:00		1	Parts per billion	0.4			FEM	100			West Virginia	Marshall		2017	1	31	1	-39	-117	10159	230	31	0	0	-9999
54	051	1002	42401		1	39.915961	-80.733858	WGS84	Sulfur dioxide	2017-01-31	02:00		1	Parts per billion	0.4			FEM	100			West Virginia	Marshall		2017	1	31	2	-50	-111	10146	170	31	2	0	-9999
54	051	1002	42401		1	39.915961	-80.733858	WGS84	Sulfur dioxide	2017-01-31	03:00		1	Parts per billion	0.4			FEM	100			West Virginia	Marshall		2017	1	31	3	-44	-106	10132	170	41	-9999	0	-9999
54	051	1002	42401		1	39.915961	-80.733858	WGS84	Sulfur dioxide	2017-01-31	04:00		1	Parts per billion	0.4			FEM	100			West Virginia	Marshall		2017	1	31	4	-39	-106	10132	190	36	-9999	0	-9999
54	051	1002	42401		1	39.915961	-80.733858	WGS84	Sulfur dioxide	2017-01-31	10:00		1	Parts per billion	0.4			FEM	100			West Virginia	Marshall		2017	1	31	10	-28	-83	10040	170	46	0	0	-9999
54	051	1002	42401		1	39.915961	-80.733858	WGS84	Sulfur dioxide	2017-01-31	11:00		1	Parts per billion	0.4			FEM	100			West Virginia	Marshall		2017	1	31	11	-11	-72	10029	200	62	-9999	0	-9999
54	051	1002	42401		1	39.915961	-80.733858	WGS84	Sulfur dioxide	2017-01-31	13:00		1	Parts per billion	0.4			FEM	100			West Virginia	Marshall		2017	1	31	13	22	-39	10031	230	77	-9999	-1	-9999
54	051	1002	42401		1	39.915961	-80.733858	WGS84	Sulfur dioxide	2017-01-31	14:00		1	Parts per billion	0.4			FEM	100			West Virginia	Marshall		2017	1	31	14	33	-28	10037	250	93	-9999	0	-9999
54	051	1002	42401		1	39.915961	-80.733858	WGS84	Sulfur dioxide	2017-01-31	15:00		1	Parts per billion	0.4			FEM	100			West Virginia	Marshall		2017	1	31	15	28	-11	10043	240	62	-9999	-1	-9999
54	051	1002	42401		1	39.915961	-80.733858	WGS84	Sulfur dioxide	2017-01-31	16:00		1	Parts per billion	0.4			FEM	100			West Virginia	Marshall		2017	1	31	16	33	-6	10050	240	72	-9999	-1	-9999
54	051	1002	42401		1	39.915961	-80.733858	WGS84	Sulfur dioxide	2017-01-31	17:00		1	Parts per billion	0.4			FEM	100			West Virginia	Marshall		2017	1	31	17	33	-6	10056	260	98	-9999	-1	-9999
54	051	1002	42401		1	39.915961	-80.733858	WGS84	Sulfur dioxide	2017-01-31	18:00		1	Parts per billion	0.4			FEM	100			West Virginia	Marshall		2017	1	31	18	33	0	10059	240	67	-9999	-1	-1
54	051	1002	42401		1	39.915961	-80.733858	WGS84	Sulfur dioxide	2017-01-31	19:00		1	Parts per billion	0.4			FEM	100			West Virginia	Marshall		2017	1	31	19	39	-11	10063	260	88	-9999	-1	-9999
54	051	1002	42401		1	39.915961	-80.733858	WGS84	Sulfur dioxide	2017-01-31	20:00		1	Parts per billion	0.4			FEM	100			West Virginia	Marshall		2017	1	31	20	33	-6	10072	250	77	-9999	0	-9999
54	051	1002	42401		1	39.915961	-80.733858	WGS84	Sulfur dioxide	2017-01-31	21:00		1	Parts per billion	0.4			FEM	100			West Virginia	Marshall		2017	1	31	21	44	-17	10080	260	103	-9999	0	-9999
54	051	1002	42401		1	39.915961	-80.733858	WGS84	Sulfur dioxide	2017-01-31	22:00		1	Parts per billion	0.4			FEM	100			West Virginia	Marshall		2017	1	31	22	44	-28	10089	260	88	-9999	0	-9999
54	051	1002	42401		1	39.915961	-80.733858	WGS84	Sulfur dioxide	2017-01-31	23:00		1	Parts per billion	0.4			FEM	100			West Virginia	Marshall		2017	1	31	23	39	-33	10099	250	93	-9999	0	-9999
54	051	1002	42401		1	39.915961	-80.733858	WGS84	Sulfur dioxide	2017-02-01	00:00		1	Parts per billion	0.4			FEM	100			West Virginia	Marshall		2017	2	1	0	39	-33	10104	250	82	-9999	0	-1
54	051	1002	42401		1	39.915961	-80.733858	WGS84	Sulfur dioxide	2017-02-01	01:00		1	Parts per billion	0.4			FEM	100			West Virginia	Marshall		2017	2	1	1	39	-28	10112	250	67	-9999	0	-9999
54	051	1002	42401		1	39.915961	-80.733858	WGS84	Sulfur dioxide	2017-02-01	02:00		1	Parts per billion	0.4			FEM	100			West Virginia	Marshall		2017	2	1	2	39	-39	10118	260	88	-9999	0	-9999
54	051	1002	42401		1	39.915961	-80.733858	WGS84	Sulfur dioxide	2017-02-01	03:00		1	Parts per billion	0.4			FEM	100			West Virginia	Marshall		2017	2	1	3	33	-33	10122	250	93	-9999	0	-9999
54	051	1002	42401		1	39.915961	-80.733858	WGS84	Sulfur dioxide	2017-02-01	04:00		1	Parts per billion	0.4			FEM	100			West Virginia	Marshall		2017	2	1	4	33	-33	10130	250	72	-9999	0	-9999
54	051	1002	42401		1	39.915961	-80.733858	WGS84	Sulfur dioxide	2017-02-01	05:00		1	Parts per billion	0.4			FEM	100			West Virginia	Marshall		2017	2	1	5	33	-39	10135	250	62	-9999	0	-9999
54	051	1002	42401		1	39.915961	-80.733858	WGS84	Sulfur dioxide	2017-02-01	06:00		1	Parts per billion	0.4			FEM	100			West Virginia	Marshall		2017	2	1	6	28	-39	10142	260	62	-9999	0	-9999
54	051	1002	42401		1	39.915961	-80.733858	WGS84	Sulfur dioxide	2017-02-01	07:00		1	Parts per billion	0.4			FEM	100			West Virginia	Marshall		2017	2	1	7	28	-33	10148	260	62	-9999	0	-9999
54	051	1002	42401		1	39.915961	-80.733858	WGS84	Sulfur dioxide	2017-02-01	08:00		1	Parts per billion	0.4			FEM	100			West Virginia	Marshall		2017	2	1	8	28	-33	10148	250	41	-9999	0	-9999
54	051	1002	42401		1	39.915961	-80.733858	WGS84	Sulfur dioxide	2017-02-01	09:00		1	Parts per billion	0.4			FEM	100			West Virginia	Marshall		2017	2	1	9	22	-28	10144	240	41	-9999	0	-9999
54	051	1002	42401		1	39.915961	-80.733858	WGS84	Sulfur dioxide	2017-02-01	10:00		1	Parts per billion	0.4			FEM	100			West Virginia	Marshall		2017	2	1	10	22	-22	10141	250	41	-9999	0	-9999
54	051	1002	42401		1	39.915961	-80.733858	WGS84	Sulfur dioxide	2017-02-01	11:00		1	Parts per billion	0.4			FEM	100			West Virginia	Marshall		2017	2	1	11	22	-17	10142	230	57	-9999	-1	-9999
54	051	1002	42401		1	39.915961	-80.733858	WGS84	Sulfur dioxide	2017-02-01	12:00		1	Parts per billion	0.4			FEM	100			West Virginia	Marshall		2017	2	1	12	11	-6	-9999	230	51	-9999	-1	-1
54	051	1002	42401		1	39.915961	-80.733858	WGS84	Sulfur dioxide	2017-02-01	13:00		1	Parts per billion	0.4			FEM	100			West Virginia	Marshall		2017	2	1	13	11	-6	10155	240	46	-9999	3	-9999
54	051	1002	42401		1	39.915961	-80.733858	WGS84	Sulfur dioxide	2017-02-01	14:00		1	Parts per billion	0.4			FEM	100			West Virginia	Marshall		2017	2	1	14	11	0	10163	230	51	-9999	-1	-9999
54	051	1002	42401		1	39.915961	-80.733858	WGS84	Sulfur dioxide	2017-02-01	15:00		1	Parts per billion	0.4			FEM	100			West Virginia	Marshall		2017	2	1	15	17	0	10168	240	57	-9999	-1	-9999
54	051	1002	42401		1	39.915961	-80.733858	WGS84	Sulfur dioxide	2017-02-01	16:00		1	Parts per billion	0.4			FEM	100			West Virginia	Marshall		2017	2	1	16	17	-6	10171	250	51	-9999	-1	-9999
54	051	1002	42401		1	39.915961	-80.733858	WGS84	Sulfur dioxide	2017-02-01	17:00		1	Parts per billion	0.4			FEM	100			West Virginia	Marshall		2017	2	1	17	22	-6	10168	250	62	-9999	0	-9999
54	051	1002	42401		1	39.915961	-80.733858	WGS84	Sulfur dioxide	2017-02-01	20:00		1	Parts per billion	0.4			FEM	100			West Virginia	Marshall		2017	2	1	20	28	-22	10163	260	46	-9999	0	-9999
54	051	1002	42401		1	39.915961	-80.733858	WGS84	Sulfur dioxide	2017-02-01	21:00		1	Parts per billion	0.4			FEM	100			West Virginia	Marshall		2017	2	1	21	28	-28	10170	240	31	-9999	0	-9999
54	051	1002	42401		1	39.915961	-80.733858	WGS84	Sulfur dioxide	2017-02-01	22:00		1	Parts per billion	0.4			FEM	100			West Virginia	Marshall		2017	2	1	22	22	-22	10181	240	31	-9999	0	-9999
54	051	1002	42401		1	39.915961	-80.733858	WGS84	Sulfur dioxide	2017-02-01	23:00		1	Parts per billion	0.4			FEM	100			West Virginia	Marshall		2017	2	1	23	22	-28	10189	240	31	-9999	0	-9999
54	051	1002	42401		1	39.915961	-80.733858	WGS84	Sulfur dioxide	2017-02-02	00:00		1	Parts per billion	0.4			FEM	100			West Virginia	Marshall		2017	2	2	0	22	-17	10194	230	36	-9999	0	-9999
54	051	1002	42401		1	39.915961	-80.733858	WGS84	Sulfur dioxide	2017-02-02	01:00		1	Parts per billion	0.4			FEM	100			West Virginia	Marshall		2017	2	2	1	17	-17	10194	230	41	-9999	0	-9999
54	051	1002	42401		1	39.915961	-80.733858	WGS84	Sulfur dioxide	2017-02-02	02:00		1	Parts per billion	0.4			FEM	100			West Virginia	Marshall		2017	2	2	2	11	-11	10196	230	46	-9999	0	-9999
54	051	1002	42401		1	39.915961	-80.733858	WGS84	Sulfur dioxide	2017-02-02	03:00		1	Parts per billion	0.4			FEM	100			West Virginia	Marshall		2017	2	2	3	6	-17	10196	230	41	2	0	-9999
54	051	1002	42401		1	39.915961	-80.733858	WGS84	Sulfur dioxide	2017-02-02	04:00		1	Parts per billion	0.4			FEM	100			West Virginia	Marshall		2017	2	2	4	11	-17	10197	260	46	-9999	0	-9999
54	051	1002	42401		1	39.915961	-80.733858	WGS84	Sulfur dioxide	2017-02-02	08:00		1	Parts per billion	0.4			FEM	100			West Virginia	Marshall		2017	2	2	8	0	-39	10202	260	31	-9999	0	-9999
54	051	1002	42401		1	39.915961	-80.733858	WGS84	Sulfur dioxide	2017-02-02	09:00		1	Parts per billion	0.4			FEM	100			West Virginia	Marshall		2017	2	2	9	-6	-39	10203	250	31	-9999	0	-9999
54	051	1002	42401		1	39.915961	-80.733858	WGS84	Sulfur dioxide	2017-02-02	10:00		1	Parts per billion	0.4			FEM	100			West Virginia	Marshall		2017	2	2	10	-6	-44	10206	260	36	0	0	-9999
54	051	1002	42401		1	39.915961	-80.733858	WGS84	Sulfur dioxide	2017-02-02	11:00		1	Parts per billion	0.4			FEM	100			West Virginia	Marshall		2017	2	2	11	-6	-50	10208	260	51	0	0	-9999
54	051	1002	42401		1	39.915961	-80.733858	WGS84	Sulfur dioxide	2017-02-02	12:00		1	Parts per billion	0.4			FEM	100			West Virginia	Marshall		2017	2	2	12	-11	-56	10216	260	62	-9999	0	-9999
54	051	1002	42401		1	39.915961	-80.733858	WGS84	Sulfur dioxide	2017-02-02	13:00		1	Parts per billion	0.4			FEM	100			West Virginia	Marshall		2017	2	2	13	-17	-61	10222	260	46	4	0	-9999
54	051	1002	42401		1	39.915961	-80.733858	WGS84	Sulfur dioxide	2017-02-02	15:00		1	Parts per billion	0.4			FEM	100			West Virginia	Marshall		2017	2	2	15	-11	-78	10236	260	93	-9999	0	-9999
54	051	1002	42401		1	39.915961	-80.733858	WGS84	Sulfur dioxide	2017-02-02	17:00		1	Parts per billion	0.4			FEM	100			West Virginia	Marshall		2017	2	2	17	-11	-78	10240	260	72	-9999	-1	-9999
54	051	1002	42401		1	39.915961	-80.733858	WGS84	Sulfur dioxide	2017-02-02	19:00		1	Parts per billion	0.4			FEM	100			West Virginia	Marshall		2017	2	2	19	6	-117	10237	250	67	4	0	-9999

54	051	1002	42401		1	39.915961	-80.733858	WGS84	Sulfur dioxide	2017-02-02	23:00		1	Parts per billion	0.4			FEM	100			West Virginia	Marshall		2017	2	2	23	-17	-139	10255	260	62	0	0	-9999
54	051	1002	42401		1	39.915961	-80.733858	WGS84	Sulfur dioxide	2017-02-03	00:00		1	Parts per billion	0.4			FEM	100			West Virginia	Marshall		2017	2	3	0	-22	-133	10260	260	41	0	0	-9999
54	051	1002	42401		1	39.915961	-80.733858	WGS84	Sulfur dioxide	2017-02-03	02:00		1	Parts per billion	0.4			FEM	100			West Virginia	Marshall		2017	2	3	2	-33	-128	10266	250	36	0	0	-9999
54	051	1002	42401		1	39.915961	-80.733858	WGS84	Sulfur dioxide	2017-02-03	03:00		1	Parts per billion	0.4			FEM	100			West Virginia	Marshall		2017	2	3	3	-39	-122	10265	260	31	0	0	-9999
54	051	1002	42401		1	39.915961	-80.733858	WGS84	Sulfur dioxide	2017-02-03	16:00		1	Parts per billion	0.4			FEM	100			West Virginia	Marshall		2017	2	3	16	-44	-128	10272	260	41	-9999	0	-9999
54	051	1002	42401		1	39.915961	-80.733858	WGS84	Sulfur dioxide	2017-02-03	20:00		1	Parts per billion	0.4			FEM	100			West Virginia	Marshall		2017	2	3	20	-39	-133	10256	260	72	-9999	0	-9999
54	051	1002	42401		1	39.915961	-80.733858	WGS84	Sulfur dioxide	2017-02-03	21:00		1	Parts per billion	0.4			FEM	100			West Virginia	Marshall		2017	2	3	21	-44	-128	10263	250	72	-9999	0	-9999
54	051	1002	42401		1	39.915961	-80.733858	WGS84	Sulfur dioxide	2017-02-04	01:00		1	Parts per billion	0.4			FEM	100			West Virginia	Marshall		2017	2	4	1	-56	-133	10296	260	46	-9999	0	-9999
54	051	1002	42401		1	39.915961	-80.733858	WGS84	Sulfur dioxide	2017-02-04	02:00		1	Parts per billion	0.4			FEM	100			West Virginia	Marshall		2017	2	4	2	-56	-139	10300	260	57	-9999	0	-9999
54	051	1002	42401		1	39.915961	-80.733858	WGS84	Sulfur dioxide	2017-02-04	10:00		1	Parts per billion	0.4			FEM	100			West Virginia	Marshall		2017	2	4	10	-100	-156	10321	240	21	0	0	-9999
54	051	1002	42401		1	39.915961	-80.733858	WGS84	Sulfur dioxide	2017-02-04	12:00		1	Parts per billion	0.4			FEM	100			West Virginia	Marshall		2017	2	4	12	-106	-150	10331	210	21	0	0	-9999
54	051	1002	42401		1	39.915961	-80.733858	WGS84	Sulfur dioxide	2017-02-04	13:00		1	Parts per billion	0.4			FEM	100			West Virginia	Marshall		2017	2	4	13	-106	-144	10334	200	26	0	0	-9999
54	051	1002	42401		1	39.915961	-80.733858	WGS84	Sulfur dioxide	2017-02-04	14:00		1	Parts per billion	0.4			FEM	100			West Virginia	Marshall		2017	2	4	14	-89	-133	10339	230	36	0	0	-9999
54	051	1002	42401		1	39.915961	-80.733858	WGS84	Sulfur dioxide	2017-02-04	15:00		1	Parts per billion	0.4			FEM	100			West Virginia	Marshall		2017	2	4	15	-67	-133	10336	240	46	0	0	-9999
54	051	1002	42401		1	39.915961	-80.733858	WGS84	Sulfur dioxide	2017-02-04	16:00		1	Parts per billion	0.4			FEM	100			West Virginia	Marshall		2017	2	4	16	-44	-128	10333	220	46	0	0	-9999
54	051	1002	42401		1	39.915961	-80.733858	WGS84	Sulfur dioxide	2017-02-04	17:00		1	Parts per billion	0.4			FEM	100			West Virginia	Marshall		2017	2	4	17	-33	-139	10326	230	41	0	0	-9999
54	051	1002	42401		1	39.915961	-80.733858	WGS84	Sulfur dioxide	2017-02-04	18:00		1	Parts per billion	0.4			FEM	100			West Virginia	Marshall		2017	2	4	18	-17	-139	10313	210	36	0	0	-9999
54	051	1002	42401		1	39.915961	-80.733858	WGS84	Sulfur dioxide	2017-02-04	23:00		1	Parts per billion	0.4			FEM	100			West Virginia	Marshall		2017	2	4	23	-33	-150	10266	190	21	0	0	-9999
54	051	1002	42401		1	39.915961	-80.733858	WGS84	Sulfur dioxide	2017-02-05	00:00		1	Parts per billion	0.4			FEM	100			West Virginia	Marshall		2017	2	5	0	-33	-144	10255	170	31	0	0	-9999
54	051	1002	42401		1	39.915961	-80.733858	WGS84	Sulfur dioxide	2017-02-05	05:00		1	Parts per billion	0.4			FEM	100			West Virginia	Marshall		2017	2	5	5	-33	-144	10202	170	15	2	0	-9999
54	051	1002	42401		1	39.915961	-80.733858	WGS84	Sulfur dioxide	2017-02-05	06:00		1	Parts per billion	0.4			FEM	100			West Virginia	Marshall		2017	2	5	6	-39	-144	10190	170	31	2	0	-9999
54	051	1002	42401		1	39.915961	-80.733858	WGS84	Sulfur dioxide	2017-02-05	07:00		1	Parts per billion	0.4			FEM	100			West Virginia	Marshall		2017	2	5	7	-28	-144	10182	180	36	-9999	0	-9999
54	051	1002	42401		1	39.915961	-80.733858	WGS84	Sulfur dioxide	2017-02-05	08:00		1	Parts per billion	0.4			FEM	100			West Virginia	Marshall		2017	2	5	8	-22	-144	10175	200	41	-9999	0	-9999
54	051	1002	42401		1	39.915961	-80.733858	WGS84	Sulfur dioxide	2017-02-05	09:00		1	Parts per billion	0.4			FEM	100			West Virginia	Marshall		2017	2	5	9	-17	-139	10172	220	41	-9999	0	-9999
54	051	1002	42401		1	39.915961	-80.733858	WGS84	Sulfur dioxide	2017-02-05	10:00		1	Parts per billion	0.4			FEM	100			West Virginia	Marshall		2017	2	5	10	-6	-133	10164	210	51	-9999	0	-9999
54	051	1002	42401		1	39.915961	-80.733858	WGS84	Sulfur dioxide	2017-02-05	11:00		1	Parts per billion	0.4			FEM	100			West Virginia	Marshall		2017	2	5	11	0	-128	10164	220	51	-9999	0	-9999
54	051	1002	42401		1	39.915961	-80.733858	WGS84	Sulfur dioxide	2017-02-05	12:00		1	Parts per billion	0.4			FEM	100			West Virginia	Marshall		2017	2	5	12	6	-122	10157	210	57	-9999	0	-9999
54	051	1002	42401		1	39.915961	-80.733858	WGS84	Sulfur dioxide	2017-02-05	17:00		1	Parts per billion	0.4			FEM	100			West Virginia	Marshall		2017	2	5	17	44	-56	10152	240	98	-9999	0	-9999
54	051	1002	42401		1	39.915961	-80.733858	WGS84	Sulfur dioxide	2017-02-05	18:00		1	Parts per billion	0.4			FEM	100			West Virginia	Marshall		2017	2	5	18	61	-61	10144	240	77	4	0	-9999
54	051	1002	42401		1	39.915961	-80.733858	WGS84	Sulfur dioxide	2017-02-05	23:00		1	Parts per billion	0.4			FEM	100			West Virginia	Marshall		2017	2	5	23	72	-28	10157	260	57	-9999	0	-9999
54	051	1002	42401		1	39.915961	-80.733858	WGS84	Sulfur dioxide	2017-02-06	00:00		1	Parts per billion	0.4			FEM	100			West Virginia	Marshall		2017	2	6	0	67	-28	10166	260	51	-9999	0	-9999
54	051	1002	42401		1	39.915961	-80.733858	WGS84	Sulfur dioxide	2017-02-06	01:00		1	Parts per billion	0.4			FEM	100			West Virginia	Marshall		2017	2	6	1	61	-28	10176	260	46	-9999	0	-9999
54	051	1002	42401		1	39.915961	-80.733858	WGS84	Sulfur dioxide	2017-02-06	04:00		1	Parts per billion	0.4			FEM	100			West Virginia	Marshall		2017	2	6	4	33	-39	10197	260	41	2	0	-9999
54	051	1002	42401		1	39.915961	-80.733858	WGS84	Sulfur dioxide	2017-02-06	08:00		1	Parts per billion	0.4			FEM	100			West Virginia	Marshall		2017	2	6	8	-6	-50	10201	220	15	0	0	-9999
54	051	1002	42401		1	39.915961	-80.733858	WGS84	Sulfur dioxide	2017-02-06	09:00		1	Parts per billion	0.4			FEM	100			West Virginia	Marshall		2017	2	6	9	-11	-50	10201	210	15	0	0	-9999
54	051	1002	42401		1	39.915961	-80.733858	WGS84	Sulfur dioxide	2017-02-06	10:00		1	Parts per billion	0.4			FEM	100			West Virginia	Marshall		2017	2	6	10	-17	-50	10198	170	21	0	0	-9999
54	051	1002	42401		1	39.915961	-80.733858	WGS84	Sulfur dioxide	2017-02-06	11:00		1	Parts per billion	0.4			FEM	100			West Virginia	Marshall		2017	2	6	11	-22	-50	10200	180	26	0	0	-9999
54	051	1002	42401		1	39.915961	-80.733858	WGS84	Sulfur dioxide	2017-02-06	12:00		1	Parts per billion	0.4			FEM	100			West Virginia	Marshall		2017	2	6	12	-28	-56	10207	220	15	0	0	-9999
54	051	1002	42401		1	39.915961	-80.733858	WGS84	Sulfur dioxide	2017-02-06	13:00		1	Parts per billion	0.4			FEM	100			West Virginia	Marshall		2017	2	6	13	-28	-50	10209	190	26	0	0	-9999
54	051	1002	42401		1	39.915961	-80.733858	WGS84	Sulfur dioxide	2017-02-06	14:00		1	Parts per billion	0.4			FEM	100			West Virginia	Marshall		2017	2	6	14	-6	-33	10210	190	31	0	0	-9999
54	051	1002	42401		1	39.915961	-80.733858	WGS84	Sulfur dioxide	2017-02-06	15:00		1	Parts per billion	0.4			FEM	100			West Virginia	Marshall		2017	2	6	15	22	-28	10213	240	26	0	0	-9999
54	051	1002	42401		1	39.915961	-80.733858	WGS84	Sulfur dioxide	2017-02-06	23:00		1	Parts per billion	0.4			FEM	100			West Virginia	Marshall		2017	2	6	23	106	0	10150	170	41	0	0	-9999
54	051	1002	42401		1	39.915961	-80.733858	WGS84	Sulfur dioxide	2017-02-07	01:00		1	Parts per billion	0.4			FEM	100			West Virginia	Marshall		2017	2	7	1	100	6	10137	180	36	0	0	-9999
54	051	1002	42401		1	39.915961	-80.733858	WGS84	Sulfur dioxide	2017-02-07	03:00		1	Parts per billion	0.4			FEM	100			West Virginia	Marshall		2017	2	7	3	89	28	10128	190	36	-9999	3	-9999
54	051	1002	42401		1	39.915961	-80.733858	WGS84	Sulfur dioxide	2017-02-07	04:00		1	Parts per billion	0.4			FEM	100			West Virginia	Marshall		2017	2	7	4	83	39	10115	180	41	-9999	8	-9999
54	051	1002	42401		1	39.915961	-80.733858	WGS84	Sulfur dioxide	2017-02-07	05:00		1	Parts per billion	0.4			FEM	100			West Virginia	Marshall		2017	2	7	5	94	39	10106	190	31	-9999	-1	-9999
54	051	1002	42401		1	39.915961	-80.733858	WGS84	Sulfur dioxide	2017-02-07	06:00		1	Parts per billion	0.4			FEM	100			West Virginia	Marshall		2017	2	7	6	100	44	10099	200	46	-9999	0	10
54	051	1002	42401		1	39.915961	-80.733858	WGS84	Sulfur dioxide	2017-02-07	07:00		1	Parts per billion	0.4			FEM	100			West Virginia	Marshall		2017	2	7	7	106	61	10097	200	51	-9999	0	-9999
54	051	1002	42401		1	39.915961	-80.733858	WGS84	Sulfur dioxide	2017-02-07	08:00		1	Parts per billion	0.4			FEM	100			West Virginia	Marshall		2017	2	7	8	117	78	10088	200	67	-9999	0	-9999
54	051	1002	42401		1	39.915961	-80.733858	WGS84	Sulfur dioxide	2017-02-07	09:00		1	Parts per billion	0.4			FEM	100			West Virginia	Marshall		2017	2	7	9	111	94	10078	210	62	-9999	20	-9999
54	051	1002	42401		1	39.915961	-80.733858	WGS84	Sulfur dioxide	2017-02-07	10:00		1	Parts per billion	0.4			FEM	100			West Virginia	Marshall		2017	2	7	10	117	106	10072	200	57	-9999	10	-9999
54	051	1002	42401		1	39.915961	-80.733858	WGS84	Sulfur dioxide	2017-02-07	11:00		1	Parts per billion	0.4			FEM	100			West Virginia	Marshall		2017	2	7	11	117	106	10077	210	62	-9999	20	-9999
54	051	1002	42401		1	39.915961	-80.733858	WGS84	Sulfur dioxide	2017-02-07	13:00		1	Parts per billion	0.4			FEM	100			West Virginia	Marshall		2017	2	7	13	117	106	10062	170	31	-9999	10	-9999
54	051	1002	42401		1	39.915961	-80.733858	WGS84	Sulfur dioxide	2017-02-07	14:00		1	Parts per billion	0.4			FEM	100			West Virginia	Marshall		2017	2	7	14	128	111	10058	200	72	-9999	0	-9999
54	051	1002	42401		1	39.915961	-80.733858	WGS84	Sulfur dioxide	2017-02-07	15:00		1	Parts per billion	0.4			FEM	100			West Virginia	Marshall		2017	2	7	15	128	111	-9999	210	72	-9999	2	-9999
54	051	1002	42401		1	39.915961	-80.733858	WGS84	Sulfur dioxide	2017-02-07	16:00		1	Parts per billion	0.4			FEM	100			West Virginia	Marshall		2017	2	7	16	133	111	10046	200	82	-9999	3	-9999
54	051	1002	42401		1	39.915961	-80.733858	WGS84	Sulfur dioxide	2017-02-07	20:00		1	Parts per billion	0.4			FEM	100			West Virginia	Marshall		2017	2	7	20	156	100	9992	220	72	-9999	3	-9999
54	051	1002	42401		1	39.915961	-80.733858	WGS84	Sulfur dioxide	2017-02-07	21:00		1	Parts per billion	0.4			FEM	100			West Virginia	Marshall		2017	2	7	21	161	89	9985	210	93	-9999	3	-9999
54	051	1002	42401		1	39.915961	-80.733858	WGS84	Sulfur dioxide	2017-02-07	22:00		1	Parts per billion	0.4			FEM	100			West Virginia	Marshall		2017	2	7	22	150	100	9990	210	77	-9999	3	-9999
54	051	1002	42401		1	39.915961	-80.733858	WGS84	Sulfur dioxide	2017-02-07	23:00		1	Parts per billion	0.4			FEM	100			West Virginia	Marshall		2017	2	7	23	128	111	9997	220	88	-9999	8	-9999
54	051	1002	42401		1	39.915961	-80.733858	WGS84	Sulfur dioxide	2017-02-08	04:00		1	Parts per billion	0.4			FEM	100			West Virginia	Marshall		2017	2	8	4	128	106	10000	230	57	-9999	5	-9999
54	051	1002	42401		1	39.915961	-80.733858	WGS84	Sulfur dioxide	2017-02-08	05:00		1	Parts per billion	0.4			FEM	100			West Virginia	Marshall		2017	2	8	5	128	106	10003	230	88	-9999	0	-9999
54	051	1002	42401		1	39.915961	-80.733858	WGS84	Sulfur dioxide	2017-02-08	06:00		1	Parts per billion	0.4			FEM	100			West Virginia	Marshall		2017	2	8	6	128	100	10008	230	62	-9999	0	10
54	051	1002	42401		1	39.915961	-80.733858	WGS84	Sulfur dioxide	2017-02-08	07:00		1	Parts per billion	0.4			FEM	100			West Virginia	Marshall		2017	2	8	7	128	100	10009	230	51	-9999	0	-9999
54	051	1002	42401		1	39.915961	-80.733858	WGS84	Sulfur dioxide	2017-02-08	09:00		1	Parts per billion	0.4			FEM	100			West Virginia	Marshall		2017	2	8	9	111	67	10028	260	67	-9999	0	-9999
54	051	1002	42401		1	39.915961	-80.733858	WGS84	Sulfur dioxide	2017-02-09	14:00		1	Parts per billion	0.4			FEM	100			West Virginia	Marshall		2017	2	9	14	-50	-67	-9999	260	31	-9999	-1	-9999
54	051	1002	42401		1	39.915961	-80.733858	WGS84	Sulfur dioxide	2017-02-10	01:00		1	Parts per billion	0.4			FEM	100			West Virginia	Marshall		2017	2	10	1	-83	-150	10255	260	46	-9999	-1	-9999
54	051	1002	42401		1	39.915961	-80.733858	WGS84	Sulfur dioxide	2017-02-10	02:00		1	Parts per billion	0.4			FEM	100			West Virginia	Marshall		2017	2	10	2	-83	-150	10261	250	62	-9999	0	-9999
54	051	1002	42401		1	39.915961	-80.733858	WGS84	Sulfur dioxide	2017-02-10	04:00		1	Parts per billion	0.4			FEM	100			West Virginia	Marshall		2017	2	10	4	-83	-139	10270	260	57	-9999	-1	-9999
54	051	1002	42401		1	39.915961	-80.733858	WGS84	Sulfur dioxide	2017-02-10	08:00		1	Parts per billion	0.4			FEM	100			West Virginia	Marshall		2017	2	10	8	-94	-144	10291	250	46	-9999	0	-9999
54	051	1002	42401		1	39.915961	-80.733858	WGS84	Sulfur dioxide	2017-02-10	09:00		1	Parts per billion	0.4			FEM	100			West Virginia	Marshall		2017	2	10	9	-94	-144	10292	260	46	0	0	-9999
54	051	1002	42401		1	39.915961	-80.733858	WGS84	Sulfur dioxide	2017-02-10	10:00		1	Parts per billion	0.4			FEM	100			West Virginia	Marshall		2017	2	10	10	-100	-144	10296	260	36	0	0	-9999
54	051	1002	42401		1	39.915961	-80.733858	WGS84	Sulfur dioxide	2017-02-10	11:00		1	Parts per billion	0.4			FEM	100			West Virginia	Marshall		2017	2	10	11	-100	-144	10302	250	26	0	0	-9999
54	051	1002	42401		1	39.915961	-80.733858	WGS84	Sulfur dioxide	2017-02-10	12:00		1	Parts per billion	0.4			FEM	100			West Virginia	Marshall		2017	2	10	12	-106	-144	10294	190	26	0	0	-9999
54	051	1002	42401		1	39.915961	-80.733858	WGS84	Sulfur dioxide	2017-02-10	13:00		1	Parts per billion	0.4			FEM	100			West Virginia	Marshall		2017	2	10	13	-106	-144	10295	180	31	0	0	-9999
54	051	1002	42401		1	39.915961	-80.733858	WGS84	Sulfur dioxide	2017-02-10	14:00		1	Parts per billion	0.4			FEM	100			West Virginia	Marshall		2017	2	10	14	-94	-133	10295	210	36	0	0	-9999
54	051	1002	42401		1	39.915961	-80.733858	WGS84	Sulfur dioxide	2017-02-10	15:00		1	Parts per billion	0.4			FEM	100			West Virginia	Marshall		2017	2	10	15	-83	-128	10284	190	36	-9999	0	-9999
54	051	1002	42401		1	39.915961	-80.733858	WGS84	Sulfur dioxide	2017-02-10	16:00		1	Parts per billion	0.4			FEM	100			West Virginia	Marshall		2017	2	10	16	-67	-139	10280	-9999	26	-9999	0	-9999
54	051	1002	42401		1	39.915961	-80.733858	WGS84	Sulfur dioxide	2017-02-10	18:00		1	Parts per billion	0.4			FEM	100			West Virginia	Marshall		2017	2	10	18	-56	-117	10250	180	51	-9999	0	-9999
54	051	1002	42401		1	39.915961	-80.733858	WGS84	Sulfur dioxide	2017-02-10	23:00		1	Parts per billion	0.4			FEM	100			West Virginia	Marshall		2017	2	10	23	-33	-111	10163	170	26	0	0	-9999
54	051	1002	42401		1	39.915961	-80.733858	WGS84	Sulfur dioxide	2017-02-11	02:00		1	Parts per billion	0.4			FEM	100			West Virginia	Marshall		2017	2	11	2	-6	-94	10132	180	51	-9999	0	-9999
54	051	1002	42401		1	39.915961	-80.733858	WGS84	Sulfur dioxide	2017-02-11	03:00		1	Parts per billion	0.4			FEM	100			West Virginia	Marshall		2017	2	11	3	6	-89	10132	220	36	2	0	-9999

54	051	1002	42401	1	39.915961	-80.733858	WGS84	Sulfur dioxide	2017-02-11	04:00	1	Parts per billion	0.4			FEM	100	INSTRUMENTAL - ULTRAVIOLET FLUORESCENCE	West Virginia	Marshall	2017-04-19	2017	2	11	4	17	-78	10126	200	51	0	0	-9999
54	051	1002	42401	1	39.915961	-80.733858	WGS84	Sulfur dioxide	2017-02-11	05:00	1	Parts per billion	0.4			FEM	100	INSTRUMENTAL - ULTRAVIOLET FLUORESCENCE	West Virginia	Marshall	2017-04-19	2017	2	11	5	33	-72	10121	210	62	0	0	-9999
54	051	1002	42401	1	39.915961	-80.733858	WGS84	Sulfur dioxide	2017-02-11	06:00	1	Parts per billion	0.4			FEM	100	INSTRUMENTAL - ULTRAVIOLET FLUORESCENCE	West Virginia	Marshall	2017-04-19	2017	2	11	6	39	-67	10119	210	57	0	0	-9999
54	051	1002	42401	1	39.915961	-80.733858	WGS84	Sulfur dioxide	2017-02-11	07:00	1	Parts per billion	0.4			FEM	100	INSTRUMENTAL - ULTRAVIOLET FLUORESCENCE	West Virginia	Marshall	2017-04-19	2017	2	11	7	50	-56	10120	220	57	0	0	-9999
54	051	1002	42401	1	39.915961	-80.733858	WGS84	Sulfur dioxide	2017-02-11	08:00	1	Parts per billion	0.4			FEM	100	INSTRUMENTAL - ULTRAVIOLET FLUORESCENCE	West Virginia	Marshall	2017-04-19	2017	2	11	8	56	-50	10121	220	62	0	0	-9999
54	051	1002	42401	1	39.915961	-80.733858	WGS84	Sulfur dioxide	2017-02-11	09:00	1	Parts per billion	0.4			FEM	100	INSTRUMENTAL - ULTRAVIOLET FLUORESCENCE	West Virginia	Marshall	2017-04-19	2017	2	11	9	56	-44	10129	230	41	0	0	-9999
54	051	1002	42401	1	39.915961	-80.733858	WGS84	Sulfur dioxide	2017-02-11	10:00	1	Parts per billion	0.4			FEM	100	INSTRUMENTAL - ULTRAVIOLET FLUORESCENCE	West Virginia	Marshall	2017-04-19	2017	2	11	10	61	-39	10132	210	41	0	0	-9999
54	051	1002	42401	1	39.915961	-80.733858	WGS84	Sulfur dioxide	2017-02-11	11:00	1	Parts per billion	0.4			FEM	100	INSTRUMENTAL - ULTRAVIOLET FLUORESCENCE	West Virginia	Marshall	2017-04-19	2017	2	11	11	61	-33	10129	210	57	0	0	-9999
54	051	1002	42401	1	39.915961	-80.733858	WGS84	Sulfur dioxide	2017-02-11	12:00	1	Parts per billion	0.4			FEM	100	INSTRUMENTAL - ULTRAVIOLET FLUORESCENCE	West Virginia	Marshall	2017-04-19	2017	2	11	12	61	-28	10132	200	51	0	0	-9999
54	051	1002	42401	1	39.915961	-80.733858	WGS84	Sulfur dioxide	2017-02-11	13:00	1	Parts per billion	0.4			FEM	100	INSTRUMENTAL - ULTRAVIOLET FLUORESCENCE	West Virginia	Marshall	2017-04-19	2017	2	11	13	67	-28	10143	220	31	0	0	-9999
54	051	1002	42401	1	39.915961	-80.733858	WGS84	Sulfur dioxide	2017-02-11	14:00	1	Parts per billion	0.4			FEM	100	INSTRUMENTAL - ULTRAVIOLET FLUORESCENCE	West Virginia	Marshall	2017-04-19	2017	2	11	14	72	-22	10146	210	57	0	0	-9999
54	051	1002	42401	1	39.915961	-80.733858	WGS84	Sulfur dioxide	2017-02-11	15:00	1	Parts per billion	0.4			FEM	100	INSTRUMENTAL - ULTRAVIOLET FLUORESCENCE	West Virginia	Marshall	2017-04-19	2017	2	11	15	83	-11	10145	220	46	0	0	-9999
54	051	1002	42401	1	39.915961	-80.733858	WGS84	Sulfur dioxide	2017-02-11	16:00	1	Parts per billion	0.4			FEM	100	INSTRUMENTAL - ULTRAVIOLET FLUORESCENCE	West Virginia	Marshall	2017-04-19	2017	2	11	16	89	0	10149	210	51	2	0	-9999
54	051	1002	42401	1	39.915961	-80.733858	WGS84	Sulfur dioxide	2017-02-11	17:00	1	Parts per billion	0.4			FEM	100	INSTRUMENTAL - ULTRAVIOLET FLUORESCENCE	West Virginia	Marshall	2017-04-19	2017	2	11	17	100	11	10145	220	41	0	0	-9999
54	051	1002	42401	1	39.915961	-80.733858	WGS84	Sulfur dioxide	2017-02-11	23:00	1	Parts per billion	0.4			FEM	100	INSTRUMENTAL - ULTRAVIOLET FLUORESCENCE	West Virginia	Marshall	2017-04-19	2017	2	11	23	117	44	10146	190	36	0	0	-9999
54	051	1002	42401	1	39.915961	-80.733858	WGS84	Sulfur dioxide	2017-02-12	00:00	1	Parts per billion	0.4			FEM	100	INSTRUMENTAL - ULTRAVIOLET FLUORESCENCE	West Virginia	Marshall	2017-04-19	2017	2	12	0	122	50	10150	170	21	0	0	-9999
54	051	1002	42401	1	39.915961	-80.733858	WGS84	Sulfur dioxide	2017-02-12	11:00	1	Parts per billion	0.4			FEM	100	INSTRUMENTAL - ULTRAVIOLET FLUORESCENCE	West Virginia	Marshall	2017-04-19	2017	2	12	11	111	106	10063	170	31	-9999	18	-9999
54	051	1002	42401	1	39.915961	-80.733858	WGS84	Sulfur dioxide	2017-02-12	12:00	1	Parts per billion	0.4			FEM	100	INSTRUMENTAL - ULTRAVIOLET FLUORESCENCE	West Virginia	Marshall	2017-04-19	2017	2	12	12	122	111	10055	220	46	-9999	-1	33
54	051	1002	42401	1	39.915961	-80.733858	WGS84	Sulfur dioxide	2017-02-12	13:00	1	Parts per billion	0.4			FEM	100	INSTRUMENTAL - ULTRAVIOLET FLUORESCENCE	West Virginia	Marshall	2017-04-19	2017	2	12	13	128	117	10053	230	51	-9999	-1	-9999
54	051	1002	42401	1	39.915961	-80.733858	WGS84	Sulfur dioxide	2017-02-12	14:00	1	Parts per billion	0.4			FEM	100	INSTRUMENTAL - ULTRAVIOLET FLUORESCENCE	West Virginia	Marshall	2017-04-19	2017	2	12	14	139	128	10052	230	57	-9999	0	-9999
54	051	1002	42401	1	39.915961	-80.733858	WGS84	Sulfur dioxide	2017-02-12	15:00	1	Parts per billion	0.4			FEM	100	INSTRUMENTAL - ULTRAVIOLET FLUORESCENCE	West Virginia	Marshall	2017-04-19	2017	2	12	15	144	128	10055	240	82	-9999	-1	-9999
54	051	1002	42401	1	39.915961	-80.733858	WGS84	Sulfur dioxide	2017-02-12	23:00	1	Parts per billion	0.4			FEM	100	INSTRUMENTAL - ULTRAVIOLET FLUORESCENCE	West Virginia	Marshall	2017-04-19	2017	2	12	23	72	17	10126	260	62	-9999	0	-9999
54	051	1002	42401	1	39.915961	-80.733858	WGS84	Sulfur dioxide	2017-02-13	00:00	1	Parts per billion	0.4			FEM	100	INSTRUMENTAL - ULTRAVIOLET FLUORESCENCE	West Virginia	Marshall	2017-04-19	2017	2	13	0	72	22	10124	250	72	-9999	-1	-1
54	051	1002	42401	1	39.915961	-80.733858	WGS84	Sulfur dioxide	2017-02-14	04:00	1	Parts per billion	0.4			FEM	100	INSTRUMENTAL - ULTRAVIOLET FLUORESCENCE	West Virginia	Marshall	2017-04-19	2017	2	14	4	-17	-78	10195	180	21	0	0	-9999
54	051	1002	42401	1	39.915961	-80.733858	WGS84	Sulfur dioxide	2017-02-14	05:00	1	Parts per billion	0.4			FEM	100	INSTRUMENTAL - ULTRAVIOLET FLUORESCENCE	West Virginia	Marshall	2017-04-19	2017	2	14	5	-17	-78	10188	210	21	0	0	-9999
54	051	1002	42401	1	39.915961	-80.733858	WGS84	Sulfur dioxide	2017-02-14	06:00	1	Parts per billion	0.4			FEM	100	INSTRUMENTAL - ULTRAVIOLET FLUORESCENCE	West Virginia	Marshall	2017-04-19	2017	2	14	6	-17	-72	10180	190	31	0	0	-9999
54	051	1002	42401	1	39.915961	-80.733858	WGS84	Sulfur dioxide	2017-02-14	07:00	1	Parts per billion	0.4			FEM	100	INSTRUMENTAL - ULTRAVIOLET FLUORESCENCE	West Virginia	Marshall	2017-04-19	2017	2	14	7	-17	-72	10171	180	31	0	0	-9999
54	051	1002	42401	1	39.915961	-80.733858	WGS84	Sulfur dioxide	2017-02-14	08:00	1	Parts per billion	0.4			FEM	100	INSTRUMENTAL - ULTRAVIOLET FLUORESCENCE	West Virginia	Marshall	2017-04-19	2017	2	14	8	-17	-72	10162	180	31	0	0	-9999
54	051	1002	42401	1	39.915961	-80.733858	WGS84	Sulfur dioxide	2017-02-14	09:00	1	Parts per billion	0.4			FEM	100	INSTRUMENTAL - ULTRAVIOLET FLUORESCENCE	West Virginia	Marshall	2017-04-19	2017	2	14	9	-17	-72	10154	180	21	0	0	-9999
54	051	1002	42401	1	39.915961	-80.733858	WGS84	Sulfur dioxide	2017-02-14	10:00	1	Parts per billion	0.4			FEM	100	INSTRUMENTAL - ULTRAVIOLET FLUORESCENCE	West Virginia	Marshall	2017-04-19	2017	2	14	10	-17	-72	10154	210	26	0	0	-9999
54	051	1002	42401	1	39.915961	-80.733858	WGS84	Sulfur dioxide	2017-02-14	11:00	1	Parts per billion	0.4			FEM	100	INSTRUMENTAL - ULTRAVIOLET FLUORESCENCE	West Virginia	Marshall	2017-04-19	2017	2	14	11	-11	-67	10149	210	31	-9999	0	-9999
54	051	1002	42401	1	39.915961	-80.733858	WGS84	Sulfur dioxide	2017-02-14	12:00	1	Parts per billion	0.4			FEM	100	INSTRUMENTAL - ULTRAVIOLET FLUORESCENCE	West Virginia	Marshall	2017-04-19	2017	2	14	12	-6	-67	10147	210	41	-9999	0	-9999
54	051	1002	42401	1	39.915961	-80.733858	WGS84	Sulfur dioxide	2017-02-14	13:00	1	Parts per billion	0.4			FEM	100	INSTRUMENTAL - ULTRAVIOLET FLUORESCENCE	West Virginia	Marshall	2017-04-19	2017	2	14	13	0	-67	10143	210	51	-9999	0	-9999
54	051	1002	42401	1	39.915961	-80.733858	WGS84	Sulfur dioxide	2017-02-14	14:00	1	Parts per billion	0.4			FEM	100	INSTRUMENTAL - ULTRAVIOLET FLUORESCENCE	West Virginia	Marshall	2017-04-19	2017	2	14	14	11	-67	10140	200	46	-9999	0	-9999
54	051	1002	42401	1	39.915961	-80.733858	WGS84	Sulfur dioxide	2017-02-14	15:00	1	Parts per billion	0.4			FEM	100	INSTRUMENTAL - ULTRAVIOLET FLUORESCENCE	West Virginia	Marshall	2017-04-19	2017	2	14	15	22	-56	10134	230	62	0	0	-9999
54	051	1002	42401	1	39.915961	-80.733858	WGS84	Sulfur dioxide	2017-02-16	18:00	1	Parts per billion	0.4			FEM	100	INSTRUMENTAL - ULTRAVIOLET FLUORESCENCE	West Virginia	Marshall	2017-04-19	2017	2	16	18	-33	-111	10141	260	57	-9999	0	-1
54	051	1002	42401	1	39.915961	-80.733858	WGS84	Sulfur dioxide	2017-02-18	01:00	1	Parts per billion	0.4			FEM	100	INSTRUMENTAL - ULTRAVIOLET FLUORESCENCE	West Virginia	Marshall	2017-04-19	2017	2	18	1	106	-17	10098	180	36	0	0	-9999
54	051	1002	42401	1	39.915961	-80.733858	WGS84	Sulfur dioxide	2017-02-18	02:00	1	Parts per billion	0.4			FEM	100	INSTRUMENTAL - ULTRAVIOLET FLUORESCENCE	West Virginia	Marshall	2017-04-19	2017	2	18	2	100	-17	10098	190	41	0	0	-9999
54	051	1002	42401	1	39.915961	-80.733858	WGS84	Sulfur dioxide	2017-02-18	03:00	1	Parts per billion	0.4			FEM	100	INSTRUMENTAL - ULTRAVIOLET FLUORESCENCE	West Virginia	Marshall	2017-04-19	2017	2	18	3	89	-17	10097	200	36	0	0	-9999
54	051	1002	42401	1	39.915961	-80.733858	WGS84	Sulfur dioxide	2017-02-18	04:00	1	Parts per billion	0.4			FEM	100	INSTRUMENTAL - ULTRAVIOLET FLUORESCENCE	West Virginia	Marshall	2017-04-19	2017	2	18	4	94	-11	10095	220	36	0	0	-9999
54	051	1002	42401	1	39.915961	-80.733858	WGS84	Sulfur dioxide	2017-02-18	05:00	1	Parts per billion	0.4			FEM	100	INSTRUMENTAL - ULTRAVIOLET FLUORESCENCE	West Virginia	Marshall	2017-04-19	2017	2	18	5	100	-6	10096	220	41	0	0	-9999
54	051	1002	42401	1	39.915961	-80.733858	WGS84	Sulfur dioxide	2017-02-18	06:00	1	Parts per billion	0.4			FEM	100	INSTRUMENTAL - ULTRAVIOLET FLUORESCENCE	West Virginia	Marshall	2017-04-19	2017	2	18	6	100	0	10096	220	46	0	0	-9999
54	051	1002	42401	1	39.915961	-80.733858	WGS84	Sulfur dioxide	2017-02-18	07:00	1	Parts per billion	0.4			FEM	100	INSTRUMENTAL - ULTRAVIOLET FLUORESCENCE	West Virginia	Marshall	2017-04-19	2017	2	18	7	100	0	10097	230	46	0	0	-9999
54	051	1002	42401	1	39.915961	-80.733858	WGS84	Sulfur dioxide	2017-02-18	08:00	1	Parts per billion	0.4			FEM	100	INSTRUMENTAL - ULTRAVIOLET FLUORESCENCE	West Virginia	Marshall	2017-04-19	2017	2	18	8	100	0	10101	230	36	0	0	-9999
54	051	1002	42401	1	39.915961	-80.733858	WGS84	Sulfur dioxide	2017-02-18	09:00	1	Parts per billion	0.4			FEM	100	INSTRUMENTAL - ULTRAVIOLET FLUORESCENCE	West Virginia	Marshall	2017-04-19	2017	2	18	9	94	0	10104	210	51	0	0	-9999
54	051	1002	42401	1	39.915961	-80.733858	WGS84	Sulfur dioxide	2017-02-18	10:00	1	Parts per billion	0.4			FEM	100	INSTRUMENTAL - ULTRAVIOLET FLUORESCENCE	West Virginia	Marshall	2017-04-19	2017	2	18	10	89	-6	10103	200	46	0	0	-9999
54	051	1002	42401	1	39.915961	-80.733858	WGS84	Sulfur dioxide	2017-02-18	11:00	1	Parts per billion	0.4			FEM	100	INSTRUMENTAL - ULTRAVIOLET FLUORESCENCE	West Virginia	Marshall	2017-04-19	2017	2	18	11	89	-6	10105	200	41	0	0	-9999
54	051	1002	42401	1	39.915961	-80.733858	WGS84	Sulfur dioxide	2017-02-18	12:00	1	Parts per billion	0.4			FEM	100	INSTRUMENTAL - ULTRAVIOLET FLUORESCENCE	West Virginia	Marshall	2017-04-19	2017	2	18	12	78	-6	10107	190	31	0	0	-9999
54	051	1002	42401	1	39.915961	-80.733858	WGS84	Sulfur dioxide	2017-02-18	13:00	1	Parts per billion	0.4			FEM	100	INSTRUMENTAL - ULTRAVIOLET FLUORESCENCE	West Virginia	Marshall	2017-04-19	2017	2	18	13	83	-11	10109	200	26	0	0	-9999
54	051	1002	42401	1	39.915961	-80.733858	WGS84	Sulfur dioxide	2017-02-19	08:00	1	Parts per billion	0.4			FEM	100	INSTRUMENTAL - ULTRAVIOLET FLUORESCENCE	West Virginia	Marshall	2017-04-19	2017	2	19	8	89	50	10117	230	41	4	0	-9999
54	051	1002	42401	1	39.915961	-80.733858	WGS84	Sulfur dioxide	2017-02-19	09:00	1	Parts per billion	0.4			FEM	100	INSTRUMENTAL - ULTRAVIOLET FLUORESCENCE	West Virginia	Marshall	2017-04-19	2017	2	19	9	83	50	10125	230	41	-9999	0	-9999
54	051	1002	42401	1	39.915961	-80.733858	WGS84	Sulfur dioxide	2017-02-19	10:00	1	Parts per billion	0.4			FEM	100	INSTRUMENTAL - ULTRAVIOLET FLUORESCENCE	West Virginia	Marshall	2017-04-19	2017	2	19	10	83	56	10128	230	51	-9999	0	-9999
54	051	1002	42401	1	39.915961	-80.733858	WGS84	Sulfur dioxide	2017-02-19	11:00	1	Parts per billion	0.4			FEM	100	INSTRUMENTAL - ULTRAVIOLET FLUORESCENCE	West Virginia	Marshall	2017-04-19	2017	2	19	11	78	56	10135	220	41	-9999	0	-9999
54	051	1002	42401	1	39.915961	-80.733858	WGS84	Sulfur dioxide	2017-02-19	12:00	1	Parts per billion	0.4			FEM	100	INSTRUMENTAL - ULTRAVIOLET FLUORESCENCE	West Virginia	Marshall	2017-04-19	2017	2	19	12	83	56	10142	250	26	-9999	0	-9999
54	051	1002	42401	1	39.915961	-80.733858	WGS84	Sulfur dioxide	2017-02-19	13:00	1	Parts per billion	0.4			FEM	100	INSTRUMENTAL - ULTRAVIOLET FLUORESCENCE	West Virginia	Marshall	2017-04-19	2017	2	19	13	89	61	10152	250	36	-9999	0	-9999
54	051	1002	42401	1	39.915961	-80.733858	WGS84	Sulfur dioxide	2017-02-19	14:00	1	Parts per billion	0.4			FEM	100	INSTRUMENTAL - ULTRAVIOLET FLUORESCENCE	West Virginia	Marshall	2017-04-19	2017	2	19	14	89	61	10159	260	36	-9999	0	-9999
54	051	1002	42401	1	39.915961	-80.733858	WGS84	Sulfur dioxide	2017-02-19	15:00	1	Parts per billion	0.4			FEM	100	INSTRUMENTAL - ULTRAVIOLET FLUORESCENCE	West Virginia	Marshall	2017-04-19	2017	2	19	15	94	61	10166	260	36	-9999	0	-9999
54	051	1002	42401	1	39.915961	-80.733858	WGS84	Sulfur dioxide	2017-02-19	19:00	1	Parts per billion	0.4			FEM	100	INSTRUMENTAL - ULTRAVIOLET FLUORESCENCE	West Virginia	Marshall	2017-04-19	2017	2	19	19	156	50	10162	260	46	0	0	-9999
54	051	1002	42401	1	39.915961	-80.733858	WGS84	Sulfur dioxide	2017-02-19	20:00	1	Parts per billion	0.4			FEM	100	INSTRUMENTAL - ULTRAVIOLET FLUORESCENCE	West Virginia	Marshall	2017-04-19	2017	2	19	20	161	44	10162	260	51	0	0	-9999
54	051	1002	42401	1	39.915961	-80.733858	WGS84	Sulfur dioxide	2017-02-19	22:00	1	Parts per billion	0.4			FEM	100	INSTRUMENTAL - ULTRAVIOLET FLUORESCENCE	West Virginia	Marshall	2017-04-19	2017	2	19	22	161	33	10172	260	31	0	0	-9999
54	051	1002	42401	1	39.915961	-80.733858	WGS84	Sulfur dioxide	2017-02-19	23:00	1	Parts per billion	0.4			FEM	100	INSTRUMENTAL - ULTRAVIOLET FLUORESCENCE	West Virginia	Marshall	2017-04-19	2017	2	19	23	144	39	10181	250	31	0	0	-9999
54	051	1002	42401	1	39.915961	-80.733858	WGS84	Sulfur dioxide	2017-02-20	00:00	1	Parts per billion	0.4			FEM	100	INSTRUMENTAL - ULTRAVIOLET FLUORESCENCE	West Virginia	Marshall	2017-04-19	2017	2	20	0	128	39	10191	260	41	0	0	-9999
54	051	1002	42401	1	39.915961	-80.733858	WGS84	Sulfur dioxide	2017-02-20	01:00	1	Parts per billion	0.4			FEM	100	INSTRUMENTAL - ULTRAVIOLET FLUORESCENCE	West Virginia	Marshall	2017-04-19	2017	2	20	1	117	39	10198	250	26	0	0	-9999
54	051	1002	42401	1	39.915961	-80.733858	WGS84	Sulfur dioxide	2017-02-20	02:00	1	Parts per billion	0.4			FEM	100	INSTRUMENTAL - ULTRAVIOLET FLUORESCENCE	West Virginia	Marshall	2017-04-19	2017	2	20	2	100	56	10205	220	21	0	0	-9999
54	051	1002	42401	1	39.915961	-80.733858	WGS84	Sulfur dioxide	2017-02-20	03:00	1	Parts per billion	0.4			FEM	100	INSTRUMENTAL - ULTRAVIOLET FLUORESCENCE	West Virginia	Marshall	2017-04-19	2017	2	20	3	94	50	10214	220	36	0	0	-9999
54	051	1002	42401	1	39.915961	-80.733858	WGS84	Sulfur dioxide	2017-02-20	04:00	1	Parts per billion	0.4			FEM	100	INSTRUMENTAL - ULTRAVIOLET FLUORESCENCE	West Virginia	Marshall	2017-04-19	2017	2	20	4	89	56	10216	240	26	0	0	-9999
54	051	1002	42401	1	39.915961	-80.733858	WGS84	Sulfur dioxide	2017-02-20	05:00	1	Parts per billion	0.4			FEM	100	INSTRUMENTAL - ULTRAVIOLET FLUORESCENCE	West Virginia	Marshall	2017-04-19	2017	2	20	5	83	56	10216	250	26	0	0	-9999
54	051	1002	42401	1	39.915961	-80.733858	WGS84	Sulfur dioxide	2017-02-20	06:00	1	Parts per billion	0.4			FEM	100	INSTRUMENTAL - ULTRAVIOLET FLUORESCENCE	West Virginia	Marshall	2017-04-19	2017	2	20	6	72	56	10218	220	26	0	0	-9999
54	051	1002	42401	1	39.915961	-80.733858	WGS84	Sulfur dioxide	2017-02-20	07:00	1	Parts per billion	0.4			FEM	100	INSTRUMENTAL - ULTRAVIOLET FLUORESCENCE	West Virginia	Marshall	2017-04-19	2017	2	20	7	67	56	10219	220	31	0	0	-9999
54	051	1002	42401	1	39.915961	-80.733858	WGS84	Sulfur dioxide	2017-02-20	08:00	1	Parts per billion	0.4			FEM	100	INSTRUMENTAL - ULTRAVIOLET FLUORESCENCE	West Virginia	Marshall	2017-04-19	2017	2	20	8	61	50	10223	230	31	0	0	-9999
54	051	1002	42401	1	39.915961	-80.733858	WGS84	Sulfur dioxide	2017-02-20	09:00	1	Parts per billion	0.4			FEM	100	INSTRUMENTAL - ULTRAVIOLET FLUORESCENCE	West Virginia	Marshall	2017-04-19	2017	2	20	9	56	50	-9999	200	21	9	0	-9999
54	051	1002	42401	1	39.915961	-80.733858	WGS84	Sulfur dioxide	2017-02-20	10:00	1	Parts per billion	0.4			FEM	100	INSTRUMENTAL - ULTRAVIOLET FLUORESCENCE	West Virginia	Marshall	2017-04-19	2017	2	20	10	61	50	10229	200	15	-9999	0	-9999
54	051	1002	42401	1	39.915961	-80.733858	WGS84	Sulfur dioxide	2017-02-20	11:00	1	Parts per billion	0.4			FEM	100	INSTRUMENTAL - ULTRAVIOLET FLUORESCENCE	West Virginia	Marshall	2017-04-19	2017	2	20	11	61	56	10237	250	21	9	0	-9999
54	051	1002	42401	1	39.915961	-80.733858	WGS84	Sulfur dioxide	2017-02-20	12:00	1	Parts per billion	0.4			FEM	100	INSTRUMENTAL - ULTRAVIOLET FLUORESCENCE	West Virginia	Marshall	2017-04-19	2017	2	20	12	56	50	10241	230	15	9	0	-9999
54	051	1002	42401	1	39.915961	-80.733858	WGS84	Sulfur dioxide	2017-02-20	14:00	1	Parts per billion	0.4			FEM	100	INSTRUMENTAL - ULTRAVIOLET FLUORESCENCE	West Virginia	Marshall	2017-04-19	2017	2	20	14	56	50	10263	210	15	9	0	-9999
54	051	1002	42401	1	39.915961	-80.733858	WGS84	Sulfur dioxide	2017-02-20	17:00	1	Parts per billion	0.4			FEM	100	INSTRUMENTAL - ULTRAVIOLET FLUORESCENCE	West Virginia	Marshall	2017-04-19	2017	2	20	17	89	61	10263	-9999	21	-9999	0	-9999
54	051	1002	42401	1	39.915961	-80.733858	WGS84	Sulfur dioxide	2017-02-21	15:00	1	Parts per billion	0.4			FEM	100	INSTRUMENTAL - ULTRAVIOLET FLUORESCENCE	West Virginia	Marshall	2017-04-19	2017	2	21	15	139	17	10185	200	26	0	0	-9999
54	051	1002	42401	1	39.915961	-80.733858	WGS84	Sulfur dioxide	2017-02-21	20:00	1	Parts per billion	0.4			FEM	100	INSTRUMENTAL - ULTRAVIOLET FLUORESCENCE	West Virginia	Marshall	2017-04-19	2017	2	21	20	189	44	10158	230	31	0	0	-9999
54	051	1002	42401	1	39.915961	-80.733858	WGS84	Sulfur dioxide	2017-02-22	01:00	1	Parts per billion	0.4			FEM	100	INSTRUMENTAL - ULTRAVIOLET FLUORESCENCE	West Virginia	Marshall	2017-04-19	2017	2	22	1	167	50	10159	180	26	-9999	0	-9999
54	051	1002	42401	1	39.915961	-80.733858	WGS84	Sulfur dioxide	2017-02-22	03:00	1	Parts per billion	0.4			FEM	100	INSTRUMENTAL - ULTRAVIOLET FLUORESCENCE	West Virginia	Marshall	2017-04-19	2017	2	22	3	156	50	10153	190	21	-9999	0	-9999
54	051	1002	42401	1	39.915961	-80.733858	WGS84	Sulfur dioxide	2017-02-22	05:00	1	Parts per billion	0.4			FEM	100	INSTRUMENTAL - ULTRAVIOLET FLUORESCENCE	West Virginia	Marshall	2017-04-19	2017	2	22	5	150	56	10145	260	15	-9999	0	-9999
54	051	1002	42401	1	39.915961	-80.733858	WGS84	Sulfur dioxide	2017-02-22	06:00	1	Parts per billion	0.4			FEM	100	INSTRUMENTAL - ULTRAVIOLET FLUORESCENCE	West Virginia	Marshall	2017-04-19	2017	2	22	6	144	61	10143	220	15	-9999	-1	-1

54	051	1002	42401		1	39.915961	-80.733858	WGS84	Sulfur dioxide	2017-02-22	08:00	1	Parts per billion	0.4			FEM	100			West Virginia	Marshall		2017	2	22	8	144	56	10135	180	21	-9999	0	-9999
54	051	1002	42401		1	39.915961	-80.733858	WGS84	Sulfur dioxide	2017-02-22	09:00	1	Parts per billion	0.4			FEM	100			West Virginia	Marshall		2017	2	22	9	139	50	10134	220	21	-9999	0	-9999
54	051	1002	42401		1	39.915961	-80.733858	WGS84	Sulfur dioxide	2017-02-22	10:00	1	Parts per billion	0.4			FEM	100			West Virginia	Marshall		2017	2	22	10	133	50	10136	210	21	-9999	0	-9999
54	051	1002	42401		1	39.915961	-80.733858	WGS84	Sulfur dioxide	2017-02-22	11:00	1	Parts per billion	0.4			FEM	100			West Virginia	Marshall		2017	2	22	11	133	50	10141	210	21	-9999	0	-9999
54	051	1002	42401		1	39.915961	-80.733858	WGS84	Sulfur dioxide	2017-02-22	12:00	1	Parts per billion	0.4			FEM	100			West Virginia	Marshall		2017	2	22	12	122	56	10143	200	31	-9999	0	-9999
54	051	1002	42401		1	39.915961	-80.733858	WGS84	Sulfur dioxide	2017-02-22	13:00	1	Parts per billion	0.4			FEM	100			West Virginia	Marshall		2017	2	22	13	128	56	10144	180	31	-9999	0	-9999
54	051	1002	42401		1	39.915961	-80.733858	WGS84	Sulfur dioxide	2017-02-23	00:00	1	Parts per billion	0.4			FEM	100			West Virginia	Marshall		2017	2	23	0	144	100	10111	250	21	-9999	0	-9999
54	051	1002	42401		1	39.915961	-80.733858	WGS84	Sulfur dioxide	2017-02-23	01:00	1	Parts per billion	0.4			FEM	100			West Virginia	Marshall		2017	2	23	1	144	100	10109	210	36	-9999	0	-9999
54	051	1002	42401		1	39.915961	-80.733858	WGS84	Sulfur dioxide	2017-02-23	02:00	1	Parts per billion	0.4			FEM	100			West Virginia	Marshall		2017	2	23	2	139	100	10115	240	26	-9999	0	-9999
54	051	1002	42401		1	39.915961	-80.733858	WGS84	Sulfur dioxide	2017-02-23	03:00	1	Parts per billion	0.4			FEM	100			West Virginia	Marshall		2017	2	23	3	139	100	10116	230	31	-9999	0	-9999
54	051	1002	42401		1	39.915961	-80.733858	WGS84	Sulfur dioxide	2017-02-23	04:00	1	Parts per billion	0.4			FEM	100			West Virginia	Marshall		2017	2	23	4	133	100	10116	210	21	-9999	0	-9999
54	051	1002	42401		1	39.915961	-80.733858	WGS84	Sulfur dioxide	2017-02-23	05:00	1	Parts per billion	0.4			FEM	100			West Virginia	Marshall		2017	2	23	5	128	100	10111	180	31	-9999	0	-9999
54	051	1002	42401		1	39.915961	-80.733858	WGS84	Sulfur dioxide	2017-02-23	06:00	1	Parts per billion	0.4			FEM	100			West Virginia	Marshall		2017	2	23	6	122	106	10107	210	31	-9999	0	-9999
54	051	1002	42401		1	39.915961	-80.733858	WGS84	Sulfur dioxide	2017-02-23	08:00	1	Parts per billion	0.4			FEM	100			West Virginia	Marshall		2017	2	23	8	117	100	10098	180	26	4	0	-9999
54	051	1002	42401		1	39.915961	-80.733858	WGS84	Sulfur dioxide	2017-02-23	09:00	1	Parts per billion	0.4			FEM	100			West Virginia	Marshall		2017	2	23	9	122	106	10096	200	26	-9999	0	-9999
54	051	1002	42401		1	39.915961	-80.733858	WGS84	Sulfur dioxide	2017-02-23	10:00	1	Parts per billion	0.4			FEM	100			West Virginia	Marshall		2017	2	23	10	122	106	10096	-9999	26	-9999	0	-9999
54	051	1002	42401		1	39.915961	-80.733858	WGS84	Sulfur dioxide	2017-02-23	11:00	1	Parts per billion	0.4			FEM	100			West Virginia	Marshall		2017	2	23	11	128	111	10096	180	31	-9999	0	-9999
54	051	1002	42401		1	39.915961	-80.733858	WGS84	Sulfur dioxide	2017-02-23	12:00	1	Parts per billion	0.4			FEM	100			West Virginia	Marshall		2017	2	23	12	128	111	10099	220	46	-9999	-1	-1
54	051	1002	42401		1	39.915961	-80.733858	WGS84	Sulfur dioxide	2017-02-23	13:00	1	Parts per billion	0.4			FEM	100			West Virginia	Marshall		2017	2	23	13	133	111	10102	200	46	-9999	0	-9999
54	051	1002	42401		1	39.915961	-80.733858	WGS84	Sulfur dioxide	2017-02-23	14:00	1	Parts per billion	0.4			FEM	100			West Virginia	Marshall		2017	2	23	14	139	117	10104	200	46	-9999	0	-9999
54	051	1002	42401		1	39.915961	-80.733858	WGS84	Sulfur dioxide	2017-02-23	23:00	1	Parts per billion	0.4			FEM	100			West Virginia	Marshall		2017	2	23	23	183	106	10095	190	26	-9999	0	-9999
54	051	1002	42401		1	39.915961	-80.733858	WGS84	Sulfur dioxide	2017-02-24	00:00	1	Parts per billion	0.4			FEM	100			West Virginia	Marshall		2017	2	24	0	172	106	10099	190	26	0	0	-9999
54	051	1002	42401		1	39.915961	-80.733858	WGS84	Sulfur dioxide	2017-02-24	01:00	1	Parts per billion	0.4			FEM	100			West Virginia	Marshall		2017	2	24	1	172	111	10099	170	31	0	0	-9999
54	051	1002	42401		1	39.915961	-80.733858	WGS84	Sulfur dioxide	2017-02-24	02:00	1	Parts per billion	0.4			FEM	100			West Virginia	Marshall		2017	2	24	2	167	106	10099	180	31	0	0	-9999
54	051	1002	42401		1	39.915961	-80.733858	WGS84	Sulfur dioxide	2017-02-24	03:00	1	Parts per billion	0.4			FEM	100			West Virginia	Marshall		2017	2	24	3	167	111	10101	200	31	0	0	-9999
54	051	1002	42401		1	39.915961	-80.733858	WGS84	Sulfur dioxide	2017-02-24	04:00	1	Parts per billion	0.4			FEM	100			West Virginia	Marshall		2017	2	24	4	161	106	10099	200	21	-9999	0	-9999
54	051	1002	42401		1	39.915961	-80.733858	WGS84	Sulfur dioxide	2017-02-24	06:00	1	Parts per billion	0.4			FEM	100			West Virginia	Marshall		2017	2	24	6	156	106	10094	180	26	-9999	0	-9999
54	051	1002	42401		1	39.915961	-80.733858	WGS84	Sulfur dioxide	2017-02-24	10:00	1	Parts per billion	0.4			FEM	100			West Virginia	Marshall		2017	2	24	10	144	100	10084	170	51	0	0	-9999
54	051	1002	42401		1	39.915961	-80.733858	WGS84	Sulfur dioxide	2017-02-24	11:00	1	Parts per billion	0.4			FEM	100			West Virginia	Marshall		2017	2	24	11	144	100	10089	190	46	4	0	-9999
54	051	1002	42401		1	39.915961	-80.733858	WGS84	Sulfur dioxide	2017-02-24	12:00	1	Parts per billion	0.4			FEM	100			West Virginia	Marshall		2017	2	24	12	156	94	10088	190	57	-9999	0	-9999
54	051	1002	42401		1	39.915961	-80.733858	WGS84	Sulfur dioxide	2017-02-24	13:00	1	Parts per billion	0.4			FEM	100			West Virginia	Marshall		2017	2	24	13	161	94	10091	200	46	-9999	0	-9999
54	051	1002	42401		1	39.915961	-80.733858	WGS84	Sulfur dioxide	2017-02-24	15:00	1	Parts per billion	0.4			FEM	100			West Virginia	Marshall		2017	2	24	15	189	94	10086	200	57	0	0	-9999
54	051	1002	42401		1	39.915961	-80.733858	WGS84	Sulfur dioxide	2017-02-24	17:00	1	Parts per billion	0.4			FEM	100			West Virginia	Marshall		2017	2	24	17	222	94	10074	220	51	-9999	0	-9999
54	051	1002	42401		1	39.915961	-80.733858	WGS84	Sulfur dioxide	2017-02-24	19:00	1	Parts per billion	0.4			FEM	100			West Virginia	Marshall		2017	2	24	19	244	89	10049	210	57	2	0	-9999
54	051	1002	42401		1	39.915961	-80.733858	WGS84	Sulfur dioxide	2017-02-24	20:00	1	Parts per billion	0.4			FEM	100			West Virginia	Marshall		2017	2	24	20	244	89	10041	200	67	0	0	-9999
54	051	1002	42401		1	39.915961	-80.733858	WGS84	Sulfur dioxide	2017-02-24	21:00	1	Parts per billion	0.4			FEM	100			West Virginia	Marshall		2017	2	24	21	244	83	10032	180	72	0	0	-9999
54	051	1002	42401		1	39.915961	-80.733858	WGS84	Sulfur dioxide	2017-02-24	22:00	1	Parts per billion	0.4			FEM	100			West Virginia	Marshall		2017	2	24	22	239	72	10024	180	88	0	0	-9999
54	051	1002	42401		1	39.915961	-80.733858	WGS84	Sulfur dioxide	2017-02-24	23:00	1	Parts per billion	0.4			FEM	100			West Virginia	Marshall		2017	2	24	23	228	72	10021	180	41	0	0	-9999
54	051	1002	42401		1	39.915961	-80.733858	WGS84	Sulfur dioxide	2017-02-25	03:00	1	Parts per billion	0.4			FEM	100			West Virginia	Marshall		2017	2	25	3	200	67	10016	170	57	0	0	-9999
54	051	1002	42401		1	39.915961	-80.733858	WGS84	Sulfur dioxide	2017-02-25	08:00	1	Parts per billion	0.4			FEM	100			West Virginia	Marshall		2017	2	25	8	139	106	10016	260	51	-9999	13	-9999
54	051	1002	42401		1	39.915961	-80.733858	WGS84	Sulfur dioxide	2017-02-25	09:00	1	Parts per billion	0.4			FEM	100			West Virginia	Marshall		2017	2	25	9	128	111	10007	210	36	-9999	28	-9999
54	051	1002	42401		1	39.915961	-80.733858	WGS84	Sulfur dioxide	2017-02-25	10:00	1	Parts per billion	0.4			FEM	100			West Virginia	Marshall		2017	2	25	10	128	117	10003	170	57	-9999	13	-9999
54	051	1002	42401		1	39.915961	-80.733858	WGS84	Sulfur dioxide	2017-02-25	11:00	1	Parts per billion	0.4			FEM	100			West Virginia	Marshall		2017	2	25	11	128	117	10000	220	46	-9999	20	-9999
54	051	1002	42401		1	39.915961	-80.733858	WGS84	Sulfur dioxide	2017-02-25	13:00	1	Parts per billion	0.4			FEM	100			West Virginia	Marshall		2017	2	25	13	83	61	10019	260	98	-9999	3	-9999
54	051	1002	42401		1	39.915961	-80.733858	WGS84	Sulfur dioxide	2017-02-25	15:00	1	Parts per billion	0.4			FEM	100			West Virginia	Marshall		2017	2	25	15	67	28	10033	260	72	-9999	-1	-9999
54	051	1002	42401		1	39.915961	-80.733858	WGS84	Sulfur dioxide	2017-02-25	16:00	1	Parts per billion	0.4			FEM	100			West Virginia	Marshall		2017	2	25	16	72	22	10032	250	67	-9999	0	-9999
54	051	1002	42401		1	39.915961	-80.733858	WGS84	Sulfur dioxide	2017-02-25	17:00	1	Parts per billion	0.4			FEM	100			West Virginia	Marshall		2017	2	25	17	78	17	10036	260	88	-9999	0	-9999
54	051	1002	42401		1	39.915961	-80.733858	WGS84	Sulfur dioxide	2017-02-25	18:00	1	Parts per billion	0.4			FEM	100			West Virginia	Marshall		2017	2	25	18	94	-11	10035	260	72	-9999	0	3
54	051	1002	42401		1	39.915961	-80.733858	WGS84	Sulfur dioxide	2017-02-25	20:00	1	Parts per billion	0.4			FEM	100			West Virginia	Marshall		2017	2	25	20	56	-39	10059	260	77	-9999	0	-9999
54	051	1002	42401		1	39.915961	-80.733858	WGS84	Sulfur dioxide	2017-02-25	22:00	1	Parts per billion	0.4			FEM	100			West Virginia	Marshall		2017	2	25	22	22	-56	10087	240	103	-9999	0	-9999
54	051	1002	42401		1	39.915961	-80.733858	WGS84	Sulfur dioxide	2017-02-25	23:00	1	Parts per billion	0.4			FEM	100			West Virginia	Marshall		2017	2	25	23	11	-56	10095	260	118	-9999	0	-9999
54	051	1002	42401		1	39.915961	-80.733858	WGS84	Sulfur dioxide	2017-02-26	00:00	1	Parts per billion	0.4			FEM	100			West Virginia	Marshall		2017	2	26	0	0	-67	10117	260	93	-9999	0	-9999
54	051	1002	42401		1	39.915961	-80.733858	WGS84	Sulfur dioxide	2017-02-26	03:00	1	Parts per billion	0.4			FEM	100			West Virginia	Marshall		2017	2	26	3	-17	-89	10150	260	77	-9999	0	-9999
54	051	1002	42401		1	39.915961	-80.733858	WGS84	Sulfur dioxide	2017-02-26	04:00	1	Parts per billion	0.4			FEM	100			West Virginia	Marshall		2017	2	26	4	-22	-89	10159	260	88	-9999	0	-9999
54	051	1002	42401		1	39.915961	-80.733858	WGS84	Sulfur dioxide	2017-02-26	07:00	1	Parts per billion	0.4			FEM	100			West Virginia	Marshall		2017	2	26	7	-33	-100	10174	260	51	-9999	-1	-9999
54	051	1002	42401		1	39.915961	-80.733858	WGS84	Sulfur dioxide	2017-02-26	08:00	1	Parts per billion	0.4			FEM	100			West Virginia	Marshall		2017	2	26	8	-33	-94	10174	260	26	-9999	0	-9999
54	051	1002	42401		1	39.915961	-80.733858	WGS84	Sulfur dioxide	2017-02-26	09:00	1	Parts per billion	0.4			FEM	100			West Virginia	Marshall		2017	2	26	9	-28	-94	10177	250	51	-9999	0	-9999
54	051	1002	42401		1	39.915961	-80.733858	WGS84	Sulfur dioxide	2017-02-26	10:00	1	Parts per billion	0.4			FEM	100			West Virginia	Marshall		2017	2	26	10	-28	-89	10181	250	36	-9999	0	-9999
54	051	1002	42401		1	39.915961	-80.733858	WGS84	Sulfur dioxide	2017-02-26	11:00	1	Parts per billion	0.4			FEM	100			West Virginia	Marshall		2017	2	26	11	-28	-89	10188	260	46	-9999	0	-9999
54	051	1002	42401		1	39.915961	-80.733858	WGS84	Sulfur dioxide	2017-02-26	13:00	1	Parts per billion	0.4			FEM	100			West Virginia	Marshall		2017	2	26	13	-22	-100	10205	260	46	-9999	0	-9999
54	051	1002	42401		1	39.915961	-80.733858	WGS84	Sulfur dioxide	2017-02-26	14:00	1	Parts per billion	0.4			FEM	100			West Virginia	Marshall		2017	2	26	14	-22	-94	10214	250	57	-9999	0	-9999
54	051	1002	42401		1	39.915961	-80.733858	WGS84	Sulfur dioxide	2017-02-26	16:00	1	Parts per billion	0.4			FEM	100			West Virginia	Marshall		2017	2	26	16	-6	-78	10226	250	62	-9999	-1	-9999
54	051	1002	42401		1	39.915961	-80.733858	WGS84	Sulfur dioxide	2017-02-26	17:00	1	Parts per billion	0.4			FEM	100			West Virginia	Marshall		2017	2	26	17	6	-67	10225	260	41	-9999	-1	-9999
54	051	1002	42401		1	39.915961	-80.733858	WGS84	Sulfur dioxide	2017-02-26	18:00	1	Parts per billion	0.4			FEM	100			West Virginia	Marshall		2017	2	26	18	11	-83	10224	260	57	4	0	-1
54	051	1002	42401		1	39.915961	-80.733858	WGS84	Sulfur dioxide	2017-02-26	20:00	1	Parts per billion	0.4			FEM	100			West Virginia	Marshall		2017	2	26	20	33	-94	10219	220	46	0	0	-9999
54	051	1002	42401		1	39.915961	-80.733858	WGS84	Sulfur dioxide	2017-02-26	21:00	1	Parts per billion	0.4			FEM	100			West Virginia	Marshall		2017	2	26	21	44	-106	10215	200	51	0	0	-9999
54	051	1002	42401		1	39.915961	-80.733858	WGS84	Sulfur dioxide	2017-02-26	22:00	1	Parts per billion	0.4			FEM	100			West Virginia	Marshall		2017	2	26	22	44	-106	10217	220	57	0	0	-9999
54	051	1002	42401		1	39.915961	-80.733858	WGS84	Sulfur dioxide	2017-02-26	23:00	1	Parts per billion	0.4			FEM	100			West Virginia	Marshall		2017	2	26	23	28	-106	10223	210	36	0	0	-9999
54	051	1002	42401		1	39.915961	-80.733858	WGS84	Sulfur dioxide	2017-02-27	00:00	1	Parts per billion	0.4			FEM	100			West Virginia	Marshall		2017	2	27	0	22	-106	10228	210	36	0	0	-9999
54	051	1002	42401		1	39.915961	-80.733858	WGS84	Sulfur dioxide	2017-02-27	01:00	1	Parts per billion	0.4			FEM	100			West Virginia	Marshall		2017	2	27	1	17	-106	10234	200	46	0	0	-9999
54	051	1002	42401		1	39.915961	-80.733858	WGS84	Sulfur dioxide	2017-02-27	02:00	1	Parts per billion	0.4			FEM	100			West Virginia	Marshall		2017	2	27	2	22	-106	10236	210	46	0	0	-9999
54	051	1002	42401		1	39.915961	-80.733858	WGS84	Sulfur dioxide	2017-02-27	03:00	1	Parts per billion	0.4			FEM	100			West Virginia	Marshall		2017	2	27	3	11	-106	10240	200	41	0	0	-9999
54	051	1002	42401		1	39.915961	-80.733858	WGS84	Sulfur dioxide	2017-02-27	04:00	1	Parts per billion	0.4			FEM	100			West Virginia	Marshall		2017	2	27	4	11	-106	10240	190	36	0	0	-9999
54	051	1002	42401		1	39.915961	-80.733858	WGS84	Sulfur dioxide	2017-02-27	05:00	1	Parts per billion	0.4			FEM	100			West Virginia	Marshall		2017	2	27	5	6	-106	10239	180	36	0	0	-9999
54	051	1002	42401		1	39.915961	-80.733858	WGS84	Sulfur dioxide	2017-02-27	06:00	1	Parts per billion	0.4			FEM	100			West Virginia	Marshall		2017	2	27	6	11	-106	10240	180	31	-9999	0	-9999
54	051	1002	42401		1	39.915961	-80.733858	WGS84	Sulfur dioxide	2017-02-27	07:00	1	Parts per billion	0.4			FEM	100			West Virginia	Marshall		2017	2	27	7	17	-106	10245	180	36	-9999	0	-9999
54	051	1002	42401		1	39.915961	-80.733858	WGS84	Sulfur dioxide	2017-02-27	08:00	1	Parts per billion	0.4			FEM	100			West Virginia	Marshall		2017	2	27	8	17	-106	10244	180	21	-9999	0	-9999
54	051	1002	42401		1	39.915961	-80.733858	WGS84	Sulfur dioxide	2017-02-27	09:00	1	Parts per billion	0.4			FEM	100			West Virginia	Marshall		2017	2	27	9	22	-106	10247	180	21	-9999	0	-9999
54	051	1002	42401		1	39.915961	-80.733858	WGS84	Sulfur dioxide	2017-02-27	10:00	1	Parts per billion	0.4			FEM	100			West Virginia	Marshall		2017	2	27	10	22	-106	10253	170	21	-9999	0	-9999
54	051	1002	42401		1	39.915961	-80.733858	WGS84	Sulfur dioxide	2017-02-27	13:00	1	Parts per billion	0.4			FEM	100			West Virginia	Marshall		2017	2	27	13	33	-94	10268	180	31	-9999	0	-9999
54	051	1002	42401		1	39.915961	-80.733858	WGS84	Sulfur dioxide	2017-02-27	16:00	1	Parts per billion	0.4			FEM	100			West Virginia	Marshall		2017	2	27	16	61	-33	10276	200	46	-9999	0	-9999
54	051	1002	42401		1	39.915961	-80.733858	WGS84	Sulfur dioxide	2017-02-27	17:00	1	Parts per billion	0.4			FEM	100			West Virginia	Marshall		2017	2	27	17	61	-6	10274	200	62	-9999	0	-9999

54	051	1002	42401	1	39.915961	-80.733858	WGS84	Sulfur dioxide	2017-02-27	18:00	1	Parts per billion	0.4			FEM	100	INSTRUMENTAL - ULTRAVIOLET FLUORESCENCE	West Virginia	Marshall	2017-04-19	2017	2	27	18	44	17	10276	220	31	-9999	-1	-1
54	051	1002	42401	1	39.915961	-80.733858	WGS84	Sulfur dioxide	2017-02-27	19:00	1	Parts per billion	0.4			FEM	100	INSTRUMENTAL - ULTRAVIOLET FLUORESCENCE	West Virginia	Marshall	2017-04-19	2017	2	27	19	39	22	10274	190	41	-9999	8	-9999
54	051	1002	42401	1	39.915961	-80.733858	WGS84	Sulfur dioxide	2017-02-27	20:00	1	Parts per billion	0.4			FEM	100	INSTRUMENTAL - ULTRAVIOLET FLUORESCENCE	West Virginia	Marshall	2017-04-19	2017	2	27	20	39	22	10272	180	31	-9999	8	-9999
54	051	1002	42401	1	39.915961	-80.733858	WGS84	Sulfur dioxide	2017-02-27	21:00	1	Parts per billion	0.4			FEM	100	INSTRUMENTAL - ULTRAVIOLET FLUORESCENCE	West Virginia	Marshall	2017-04-19	2017	2	27	21	44	33	10268	180	21	-9999	5	-9999
54	051	1002	42401	1	39.915961	-80.733858	WGS84	Sulfur dioxide	2017-02-28	06:00	1	Parts per billion	0.4			FEM	100	INSTRUMENTAL - ULTRAVIOLET FLUORESCENCE	West Virginia	Marshall	2017-04-19	2017	2	28	6	50	22	10247	170	26	-9999	0	-9999
54	051	1002	42401	1	39.915961	-80.733858	WGS84	Sulfur dioxide	2017-02-28	12:00	1	Parts per billion	0.4			FEM	100	INSTRUMENTAL - ULTRAVIOLET FLUORESCENCE	West Virginia	Marshall	2017-04-19	2017	2	28	12	44	0	10235	180	15	2	0	-9999
54	051	1002	42401	1	39.915961	-80.733858	WGS84	Sulfur dioxide	2017-02-28	18:00	1	Parts per billion	0.4			FEM	100	INSTRUMENTAL - ULTRAVIOLET FLUORESCENCE	West Virginia	Marshall	2017-04-19	2017	2	28	18	122	44	10187	180	62	-9999	-1	-1
54	051	1002	42401	1	39.915961	-80.733858	WGS84	Sulfur dioxide	2017-02-28	19:00	1	Parts per billion	0.4			FEM	100	INSTRUMENTAL - ULTRAVIOLET FLUORESCENCE	West Virginia	Marshall	2017-04-19	2017	2	28	19	117	61	10176	190	77	-9999	-1	-9999
54	051	1002	42401	1	39.915961	-80.733858	WGS84	Sulfur dioxide	2017-02-28	20:00	1	Parts per billion	0.4			FEM	100	INSTRUMENTAL - ULTRAVIOLET FLUORESCENCE	West Virginia	Marshall	2017-04-19	2017	2	28	20	122	78	10166	180	51	-9999	0	-9999
54	051	1002	42401	1	39.915961	-80.733858	WGS84	Sulfur dioxide	2017-02-28	21:00	1	Parts per billion	0.4			FEM	100	INSTRUMENTAL - ULTRAVIOLET FLUORESCENCE	West Virginia	Marshall	2017-04-19	2017	2	28	21	128	83	10162	190	67	-9999	0	-9999
54	051	1002	42401	1	39.915961	-80.733858	WGS84	Sulfur dioxide	2017-02-28	22:00	1	Parts per billion	0.4			FEM	100	INSTRUMENTAL - ULTRAVIOLET FLUORESCENCE	West Virginia	Marshall	2017-04-19	2017	2	28	22	122	89	10166	220	62	-9999	0	-9999
54	051	1002	42401	1	39.915961	-80.733858	WGS84	Sulfur dioxide	2017-02-28	23:00	1	Parts per billion	0.4			FEM	100	INSTRUMENTAL - ULTRAVIOLET FLUORESCENCE	West Virginia	Marshall	2017-04-19	2017	2	28	23	122	89	10153	180	51	-9999	0	-9999
54	051	1002	42401	1	39.915961	-80.733858	WGS84	Sulfur dioxide	2017-03-01	00:00	1	Parts per billion	0.4			FEM	100	INSTRUMENTAL - ULTRAVIOLET FLUORESCENCE	West Virginia	Marshall	2017-04-19	2017	3	1	0	122	94	10149	190	41	-9999	-1	-1
54	051	1002	42401	1	39.915961	-80.733858	WGS84	Sulfur dioxide	2017-03-01	01:00	1	Parts per billion	0.4			FEM	100	INSTRUMENTAL - ULTRAVIOLET FLUORESCENCE	West Virginia	Marshall	2017-04-19	2017	3	1	1	117	106	10147	200	77	-9999	3	-9999
54	051	1002	42401	1	39.915961	-80.733858	WGS84	Sulfur dioxide	2017-03-01	02:00	1	Parts per billion	0.4			FEM	100	INSTRUMENTAL - ULTRAVIOLET FLUORESCENCE	West Virginia	Marshall	2017-04-19	2017	3	1	2	122	106	10129	200	77	-9999	5	-9999
54	051	1002	42401	1	39.915961	-80.733858	WGS84	Sulfur dioxide	2017-03-01	03:00	1	Parts per billion	0.4			FEM	100	INSTRUMENTAL - ULTRAVIOLET FLUORESCENCE	West Virginia	Marshall	2017-04-19	2017	3	1	3	122	106	10131	200	77	-9999	0	-9999
54	051	1002	42401	1	39.915961	-80.733858	WGS84	Sulfur dioxide	2017-03-01	04:00	1	Parts per billion	0.4			FEM	100	INSTRUMENTAL - ULTRAVIOLET FLUORESCENCE	West Virginia	Marshall	2017-04-19	2017	3	1	4	128	106	10121	200	62	-9999	0	-9999
54	051	1002	42401	1	39.915961	-80.733858	WGS84	Sulfur dioxide	2017-03-01	05:00	1	Parts per billion	0.4			FEM	100	INSTRUMENTAL - ULTRAVIOLET FLUORESCENCE	West Virginia	Marshall	2017-04-19	2017	3	1	5	139	111	10110	210	93	-9999	0	-9999
54	051	1002	42401	1	39.915961	-80.733858	WGS84	Sulfur dioxide	2017-03-01	06:00	1	Parts per billion	0.4			FEM	100	INSTRUMENTAL - ULTRAVIOLET FLUORESCENCE	West Virginia	Marshall	2017-04-19	2017	3	1	6	139	117	10098	200	93	-9999	-9999	8
54	051	1002	42401	1	39.915961	-80.733858	WGS84	Sulfur dioxide	2017-03-01	07:00	1	Parts per billion	0.4			FEM	100	INSTRUMENTAL - ULTRAVIOLET FLUORESCENCE	West Virginia	Marshall	2017-04-19	2017	3	1	7	144	122	10091	210	72	-9999	-9999	-9999
54	051	1002	42401	1	39.915961	-80.733858	WGS84	Sulfur dioxide	2017-03-01	08:00	1	Parts per billion	0.4			FEM	100	INSTRUMENTAL - ULTRAVIOLET FLUORESCENCE	West Virginia	Marshall	2017-04-19	2017	3	1	8	150	122	10069	200	93	-9999	-9999	-9999
54	051	1002	42401	1	39.915961	-80.733858	WGS84	Sulfur dioxide	2017-03-01	09:00	1	Parts per billion	0.4			FEM	100	INSTRUMENTAL - ULTRAVIOLET FLUORESCENCE	West Virginia	Marshall	2017-04-19	2017	3	1	9	156	128	10053	190	72	-9999	-1	-9999
54	051	1002	42401	1	39.915961	-80.733858	WGS84	Sulfur dioxide	2017-03-01	10:00	1	Parts per billion	0.4			FEM	100	INSTRUMENTAL - ULTRAVIOLET FLUORESCENCE	West Virginia	Marshall	2017-04-19	2017	3	1	10	144	133	10054	210	51	-9999	66	-9999
54	051	1002	42401	1	39.915961	-80.733858	WGS84	Sulfur dioxide	2017-03-01	11:00	1	Parts per billion	0.4			FEM	100	INSTRUMENTAL - ULTRAVIOLET FLUORESCENCE	West Virginia	Marshall	2017-04-19	2017	3	1	11	144	133	10047	210	36	-9999	38	-9999
54	051	1002	42401	1	39.915961	-80.733858	WGS84	Sulfur dioxide	2017-03-01	12:00	1	Parts per billion	0.4			FEM	100	INSTRUMENTAL - ULTRAVIOLET FLUORESCENCE	West Virginia	Marshall	2017-04-19	2017	3	1	12	139	122	10020	200	93	-9999	48	152
54	051	1002	42401	1	39.915961	-80.733858	WGS84	Sulfur dioxide	2017-03-01	14:00	1	Parts per billion	0.4			FEM	100	INSTRUMENTAL - ULTRAVIOLET FLUORESCENCE	West Virginia	Marshall	2017-04-19	2017	3	1	14	111	106	10030	190	21	-9999	51	-9999
54	051	1002	42401	1	39.915961	-80.733858	WGS84	Sulfur dioxide	2017-03-01	15:00	1	Parts per billion	0.4			FEM	100	INSTRUMENTAL - ULTRAVIOLET FLUORESCENCE	West Virginia	Marshall	2017-04-19	2017	3	1	15	111	106	10028	220	21	-9999	38	-9999
54	051	1002	42401	1	39.915961	-80.733858	WGS84	Sulfur dioxide	2017-03-01	16:00	1	Parts per billion	0.4			FEM	100	INSTRUMENTAL - ULTRAVIOLET FLUORESCENCE	West Virginia	Marshall	2017-04-19	2017	3	1	16	111	100	10047	230	36	-9999	53	-9999
54	051	1002	42401	1	39.915961	-80.733858	WGS84	Sulfur dioxide	2017-03-01	17:00	1	Parts per billion	0.4			FEM	100	INSTRUMENTAL - ULTRAVIOLET FLUORESCENCE	West Virginia	Marshall	2017-04-19	2017	3	1	17	117	100	10014	170	57	-9999	10	-9999
54	051	1002	42401	1	39.915961	-80.733858	WGS84	Sulfur dioxide	2017-03-01	18:00	1	Parts per billion	0.4			FEM	100	INSTRUMENTAL - ULTRAVIOLET FLUORESCENCE	West Virginia	Marshall	2017-04-19	2017	3	1	18	117	94	10010	180	93	0	-1	160
54	051	1002	42401	1	39.915961	-80.733858	WGS84	Sulfur dioxide	2017-03-01	23:00	1	Parts per billion	0.4			FEM	100	INSTRUMENTAL - ULTRAVIOLET FLUORESCENCE	West Virginia	Marshall	2017-04-19	2017	3	1	23	133	89	-9999	260	72	-9999	15	-9999
54	051	1002	42401	1	39.915961	-80.733858	WGS84	Sulfur dioxide	2017-03-02	02:00	1	Parts per billion	0.4			FEM	100	INSTRUMENTAL - ULTRAVIOLET FLUORESCENCE	West Virginia	Marshall	2017-04-19	2017	3	2	2	78	11	10056	260	139	-9999	-1	-9999
54	051	1002	42401	1	39.915961	-80.733858	WGS84	Sulfur dioxide	2017-03-02	03:00	1	Parts per billion	0.4			FEM	100	INSTRUMENTAL - ULTRAVIOLET FLUORESCENCE	West Virginia	Marshall	2017-04-19												
54	051	1002	42401	1	39.915961	-80.733858	WGS84	Sulfur dioxide	2017-03-02	04:00	1	Parts per billion	0.4			FEM	100	INSTRUMENTAL - ULTRAVIOLET FLUORESCENCE	West Virginia	Marshall	2017-04-19												
54	051	1002	42401	1	39.915961	-80.733858	WGS84	Sulfur dioxide	2017-03-02	05:00	1	Parts per billion	0.4			FEM	100	INSTRUMENTAL - ULTRAVIOLET FLUORESCENCE	West Virginia	Marshall	2017-04-19	2017	3	2	5	50	-22	10080	260	129	-9999	3	-9999
54	051	1002	42401	1	39.915961	-80.733858	WGS84	Sulfur dioxide	2017-03-02	06:00	1	Parts per billion	0.4			FEM	100	INSTRUMENTAL - ULTRAVIOLET FLUORESCENCE	West Virginia	Marshall	2017-04-19	2017	3	2	6	28	-33	10097	260	108	-9999	-1	-9999
54	051	1002	42401	1	39.915961	-80.733858	WGS84	Sulfur dioxide	2017-03-02	07:00	1	Parts per billion	0.4			FEM	100	INSTRUMENTAL - ULTRAVIOLET FLUORESCENCE	West Virginia	Marshall	2017-04-19	2017	3	2	7	22	-44	10110	260	77	-9999	0	-9999
54	051	1002	42401	1	39.915961	-80.733858	WGS84	Sulfur dioxide	2017-03-02	18:00	1	Parts per billion	0.4			FEM	100	INSTRUMENTAL - ULTRAVIOLET FLUORESCENCE	West Virginia	Marshall	2017-04-19	2017	3	2	18	22	-83	10203	260	62	-9999	0	-9999
54	051	1002	42401	1	39.915961	-80.733858	WGS84	Sulfur dioxide	2017-03-02	21:00	1	Parts per billion	0.4			FEM	100	INSTRUMENTAL - ULTRAVIOLET FLUORESCENCE	West Virginia	Marshall	2017-04-19	2017	3	2	21	17	-67	10210	260	57	-9999	0	-9999
54	051	1002	42401	1	39.915961	-80.733858	WGS84	Sulfur dioxide	2017-03-03	05:00	1	Parts per billion	0.4			FEM	100	INSTRUMENTAL - ULTRAVIOLET FLUORESCENCE	West Virginia	Marshall	2017-04-19	2017	3	3	5	-22	-39	10245	260	31	-9999	-1	-9999
54	051	1002	42401	1	39.915961	-80.733858	WGS84	Sulfur dioxide	2017-03-03	13:00	1	Parts per billion	0.4			FEM	100	INSTRUMENTAL - ULTRAVIOLET FLUORESCENCE	West Virginia	Marshall	2017-04-19	2017	3	3	13	-44	-117	10288	260	36	-9999	0	-9999
54	051	1002	42401	1	39.915961	-80.733858	WGS84	Sulfur dioxide	2017-03-04	02:00	1	Parts per billion	0.4			FEM	100	INSTRUMENTAL - ULTRAVIOLET FLUORESCENCE	West Virginia	Marshall	2017-04-19	2017	3	4	2	-50	-122	10352	260	15	2	0	-9999
54	051	1002	42401	1	39.915961	-80.733858	WGS84	Sulfur dioxide	2017-03-04	04:00	1	Parts per billion	0.4			FEM	100	INSTRUMENTAL - ULTRAVIOLET FLUORESCENCE	West Virginia	Marshall	2017-04-19	2017	3	4	4	-61	-122	10352	220	21	2	0	-9999
54	051	1002	42401	1	39.915961	-80.733858	WGS84	Sulfur dioxide	2017-03-04	05:00	1	Parts per billion	0.4			FEM	100	INSTRUMENTAL - ULTRAVIOLET FLUORESCENCE	West Virginia	Marshall	2017-04-19	2017	3	4	5	-61	-106	10354	250	26	0	0	-9999
54	051	1002	42401	1	39.915961	-80.733858	WGS84	Sulfur dioxide	2017-03-04	06:00	1	Parts per billion	0.4			FEM	100	INSTRUMENTAL - ULTRAVIOLET FLUORESCENCE	West Virginia	Marshall	2017-04-19	2017	3	4	6	-61	-117	10356	260	41	0	0	-9999
54	051	1002	42401	1	39.915961	-80.733858	WGS84	Sulfur dioxide	2017-03-04	10:00	1	Parts per billion	0.4			FEM	100	INSTRUMENTAL - ULTRAVIOLET FLUORESCENCE	West Virginia	Marshall	2017-04-19	2017	3	4	10	-72	-122	10370	260	31	0	0	-9999
54	051	1002	42401	1	39.915961	-80.733858	WGS84	Sulfur dioxide	2017-03-04	13:00	1	Parts per billion	0.4			FEM	100	INSTRUMENTAL - ULTRAVIOLET FLUORESCENCE	West Virginia	Marshall	2017-04-19	2017	3	4	13	-67	-122	10382	260	26	0	0	-9999
54	051	1002	42401	1	39.915961	-80.733858	WGS84	Sulfur dioxide	2017-03-04	16:00	1	Parts per billion	0.4			FEM	100	INSTRUMENTAL - ULTRAVIOLET FLUORESCENCE	West Virginia	Marshall	2017-04-19	2017	3	4	16	-28	-122	10395	-9999	15	0	0	-9999
54	051	1002	42401	1	39.915961	-80.733858	WGS84	Sulfur dioxide	2017-03-06	09:00	1	Parts per billion	0.4			FEM	100	INSTRUMENTAL - ULTRAVIOLET FLUORESCENCE	West Virginia	Marshall	2017-04-19	2017	3	6	9	78	-39	10257	180	41	-9999	0	-9999
54	051	1002	42401	1	39.915961	-80.733858	WGS84	Sulfur dioxide	2017-03-06	10:00	1	Parts per billion	0.4			FEM	100	INSTRUMENTAL - ULTRAVIOLET FLUORESCENCE	West Virginia	Marshall	2017-04-19	2017	3	6	10	83	-39	10258	180	41	4	0	-9999
54	051	1002	42401	1	39.915961	-80.733858	WGS84	Sulfur dioxide	2017-03-06	11:00	1	Parts per billion	0.4			FEM	100	INSTRUMENTAL - ULTRAVIOLET FLUORESCENCE	West Virginia	Marshall	2017-04-19	2017	3	6	11	94	-39	10261	180	57	-9999	0	-9999
54	051	1002	42401	1	39.915961	-80.733858	WGS84	Sulfur dioxide	2017-03-06	12:00	1	Parts per billion	0.4			FEM	100	INSTRUMENTAL - ULTRAVIOLET FLUORESCENCE	West Virginia	Marshall	2017-04-19	2017	3	6	12	100	-6	10265	230	77	-9999	0	-9999
54	051	1002	42401	1	39.915961	-80.733858	WGS84	Sulfur dioxide	2017-03-06	13:00	1	Parts per billion	0.4			FEM	100	INSTRUMENTAL - ULTRAVIOLET FLUORESCENCE	West Virginia	Marshall	2017-04-19	2017	3	6	13	100	44	10271	220	26	-9999	-1	-9999
54	051	1002	42401	1	39.915961	-80.733858	WGS84	Sulfur dioxide	2017-03-06	17:00	1	Parts per billion	0.4			FEM	100	INSTRUMENTAL - ULTRAVIOLET FLUORESCENCE	West Virginia	Marshall	2017-04-19	2017	3	6	17	122	11	10261	200	51	-9999	0	-9999
54	051	1002	42401	1	39.915961	-80.733858	WGS84	Sulfur dioxide	2017-03-06	18:00	1	Parts per billion	0.4			FEM	100	INSTRUMENTAL - ULTRAVIOLET FLUORESCENCE	West Virginia	Marshall	2017-04-19	2017	3	6	18	122	6	10252	200	93	-9999	0	-1
54	051	1002	42401	1	39.915961	-80.733858	WGS84	Sulfur dioxide	2017-03-06	19:00	1	Parts per billion	0.4			FEM	100	INSTRUMENTAL - ULTRAVIOLET FLUORESCENCE	West Virginia	Marshall	2017-04-19	2017	3	6	19	122	28	10246	200	62	-9999	0	-9999
54	051	1002	42401	1	39.915961	-80.733858	WGS84	Sulfur dioxide	2017-03-06	20:00	1	Parts per billion	0.4			FEM	100	INSTRUMENTAL - ULTRAVIOLET FLUORESCENCE	West Virginia	Marshall	2017-04-19	2017	3	6	20	100	61	10243	190	51	-9999	-1	-9999
54	051	1002	42401	1	39.915961	-80.733858	WGS84	Sulfur dioxide	2017-03-06	21:00	1	Parts per billion	0.4			FEM	100	INSTRUMENTAL - ULTRAVIOLET FLUORESCENCE	West Virginia	Marshall	2017-04-19	2017	3	6	21	106	67	10239	180	51	-9999	-1	-9999
54	051	1002	42401	1	39.915961	-80.733858	WGS84	Sulfur dioxide	2017-03-06	22:00	1	Parts per billion	0.4			FEM	100	INSTRUMENTAL - ULTRAVIOLET FLUORESCENCE	West Virginia	Marshall	2017-04-19	2017	3	6	22	100	78	10236	170	51	-9999	5	-9999
54	051	1002	42401	1	39.915961	-80.733858	WGS84	Sulfur dioxide	2017-03-06	23:00	1	Parts per billion	0.4			FEM	100	INSTRUMENTAL - ULTRAVIOLET FLUORESCENCE	West Virginia	Marshall	2017-04-19	2017	3	6	23	100	78	10231	170	57	-9999	5	-9999
54	051	1002	42401	1	39.915961	-80.733858	WGS84	Sulfur dioxide	2017-03-07	00:00	1	Parts per billion	0.4			FEM	100	INSTRUMENTAL - ULTRAVIOLET FLUORESCENCE	West Virginia	Marshall	2017-04-19	2017	3	7	0	94	83	10229	180	46	-9999	5	13
54	051	1002	42401	1	39.915961	-80.733858	WGS84	Sulfur dioxide	2017-03-07	01:00	1	Parts per billion	0.4			FEM	100	INSTRUMENTAL - ULTRAVIOLET FLUORESCENCE	West Virginia	Marshall	2017-04-19	2017	3	7	1	100	83	10228	180	46	-9999	8	-9999
54	051	1002	42401	1	39.915961	-80.733858	WGS84	Sulfur dioxide	2017-03-07	02:00	1	Parts per billion	0.4			FEM	100	INSTRUMENTAL - ULTRAVIOLET FLUORESCENCE	West Virginia	Marshall	2017-04-19	2017	3	7	2	100	89	10224	190	51	-9999	10	-9999
54	051	1002	42401	1	39.915961	-80.733858	WGS84	Sulfur dioxide	2017-03-07	03:00	1	Parts per billion	0.4			FEM	100	INSTRUMENTAL - ULTRAVIOLET FLUORESCENCE	West Virginia	Marshall	2017-04-19	2017	3	7	3	106	89	10218	180	51	-9999	5	-9999
54	051	1002	42401	1	39.915961	-80.733858	WGS84	Sulfur dioxide	2017-03-07	04:00	1	Parts per billion	0.4			FEM	100	INSTRUMENTAL - ULTRAVIOLET FLUORESCENCE	West Virginia	Marshall	2017-04-19	2017	3	7	4	106	89	10215	190	51	-9999	8	-9999
54	051	1002	42401	1	39.915961	-80.733858	WGS84	Sulfur dioxide	2017-03-07	05:00	1	Parts per billion	0.4			FEM	100	INSTRUMENTAL - ULTRAVIOLET FLUORESCENCE	West Virginia	Marshall	2017-04-19	2017	3	7	5	106	89	10204	180	57	-9999	18	-9999
54	051	1002	42401	1	39.915961	-80.733858	WGS84	Sulfur dioxide	2017-03-07	06:00	1	Parts per billion	0.4			FEM	100	INSTRUMENTAL - ULTRAVIOLET FLUORESCENCE	West Virginia	Marshall	2017-04-19	2017	3	7	6	106	89	10200	190	57	-9999	8	58
54	051	1002	42401	1	39.915961	-80.733858	WGS84	Sulfur dioxide	2017-03-07	07:00	1	Parts per billion	0.4			FEM	100	INSTRUMENTAL - ULTRAVIOLET FLUORESCENCE	West Virginia	Marshall	2017-04-19	2017	3	7	7	106	89	10196	180	57	-9999	15	-9999
54	051	1002	42401	1	39.915961	-80.733858	WGS84	Sulfur dioxide	2017-03-07	08:00	1	Parts per billion	0.4			FEM	100	INSTRUMENTAL - ULTRAVIOLET FLUORESCENCE	West Virginia	Marshall	2017-04-19	2017	3	7	8	111	83	10183	170	51	-9999	-1	-9999
54	051	1002	42401	1	39.915961	-80.733858	WGS84	Sulfur dioxide	2017-03-07	09:00	1	Parts per billion	0.4			FEM	100	INSTRUMENTAL - ULTRAVIOLET FLUORESCENCE	West Virginia	Marshall	2017-04-19	2017	3	7	9	111	83	10181	180	62	-9999	-1	-9999
54	051	1002	42401	1	39.915961	-80.733858	WGS84	Sulfur dioxide	2017-03-07	10:00	1	Parts per billion	0.4			FEM	100	INSTRUMENTAL - ULTRAVIOLET FLUORESCENCE	West Virginia	Marshall	2017-04-19	2017	3	7	10	122	78	10178	180	51	-9999	0	-9999
54	051	1002	42401	1	39.915961	-80.733858	WGS84	Sulfur dioxide	2017-03-07	11:00	1	Parts per billion	0.4			FEM	100	INSTRUMENTAL - ULTRAVIOLET FLUORESCENCE	West Virginia	Marshall	2017-04-19	2017	3	7	11	122	78	10173	180	67	-9999	-1	-9999
54	051	1002	42401	1	39.915961	-80.733858	WGS84	Sulfur dioxide	2017-03-07	12:00	1	Parts per billion	0.4			FEM	100	INSTRUMENTAL - ULTRAVIOLET FLUORESCENCE	West Virginia	Marshall	2017-04-19	2017	3	7	12	128	67	10171	190	67	0	-1	15
54	051	1002	42401	1	39.915961	-80.733858	WGS84	Sulfur dioxide	2017-03-07	13:00	1	Parts per billion	0.4			FEM	100	INSTRUMENTAL - ULTRAVIOLET FLUORESCENCE	West Virginia	Marshall	2017-04-19	2017	3	7	13	133	67	10168	190	67	4	0	-9999
54	051	1002	42401	1	39.915961	-80.733858	WGS84	Sulfur dioxide	2017-03-07	14:00	1	Parts per billion	0.4			FEM	100	INSTRUMENTAL - ULTRAVIOLET FLUORESCENCE	West Virginia	Marshall	2017-04-19	2017	3	7	14	144	67	10171	200	77	-9999	0	-9999
54	051	1002	42401	1	39.915961	-80.733858	WGS84	Sulfur dioxide	2017-03-07	15:00	1	Parts per billion	0.4			FEM	100	INSTRUMENTAL - ULTRAVIOLET FLUORESCENCE	West Virginia	Marshall	2017-04-19	2017	3	7	15	150	67	10180	230	88	-9999	0	-9999
54	051	1002	42401	1	39.915961	-80.733858	WGS84	Sulfur dioxide	2017-03-07	16:00	1	Parts per billion	0.4			FEM	100	INSTRUMENTAL - ULTRAVIOLET FLUORESCENCE	West Virginia	Marshall	2017-04-19	2017	3	7	16	122	100	10185	210	82	-9999	15	-9999
54	051	1002	42401	1	39.915961	-80.733858	WGS84	Sulfur dioxide	2017-03-07	17:00	1	Parts per billion	0.4			FEM	100	INSTRUMENTAL - ULTRAVIOLET FLUORESCENCE	West Virginia	Marshall	2017-04-19	2017	3	7	17	128	100	10178	210	72	-9999	3	-9999
54	051	1002	42401	1	39.915961	-80.733858	WGS84	Sulfur dioxide	2017-03-07	18:00	1	Parts per billion	0.4			FEM	100	INSTRUMENTAL - ULTRAVIOLET FLUORESCENCE	West Virginia	Marshall	2017-04-19	2017	3	7	18	117	100	10168	190	82	-9999	10	28
54	051	1002	42401	1	39.915961	-80.733858	WGS84	Sulfur dioxide	2017-03-07	19:00	1	Parts per billion	0.4			FEM	100	INSTRUMENTAL - ULTRAVIOLET FLUORESCENCE	West Virginia	Marshall	2017-04-19	2017	3	7	19	122	100	10160	200	72	-9999	-1	-9999
54	051	1002	42401	1	39.915961	-80.733858	WGS84	Sulfur dioxide	2017-03-07	20:00	1	Parts per billion	0.4			FEM	100	INSTRUMENTAL - ULTRAVIOLET FLUORESCENCE	West Virginia	Marshall	2017-04-19	2017	3	7	20	122	100	10151	190	88	-9999	8	-9999
54	051	1002	42401	1	39.915961	-80.733858	WGS84	Sulfur dioxide	2017-03-07	21:00	1	Parts per billion	0.4			FEM	100	INSTRUMENTAL - ULTRAVIOLET FLUORESCENCE	West Virginia	Marshall	2017-04-19	2017	3	7	21	122	106	10145	190	72	-9999	8	-9999

54	051	1002	42401	1	39.915961	-80.733858	WGS84	Sulfur dioxide	2017-03-07	22:00	1	Parts per billion	0.4			FEM	100		West Virginia	Marshall		2017	3	7	22	122	106	10145	200	82	-9999	-1	-9999
54	051	1002	42401	1	39.915961	-80.733858	WGS84	Sulfur dioxide	2017-03-07	23:00	1	Parts per billion	0.4			FEM	100		West Virginia	Marshall		2017	3	7	23	122	106	10143	200	77	-9999	0	-9999
54	051	1002	42401	1	39.915961	-80.733858	WGS84	Sulfur dioxide	2017-03-08	00:00	1	Parts per billion	0.4			FEM	100		West Virginia	Marshall		2017	3	8	0	122	106	10135	190	72	-9999	-1	15
54	051	1002	42401	1	39.915961	-80.733858	WGS84	Sulfur dioxide	2017-03-08	01:00	1	Parts per billion	0.4			FEM	100		West Virginia	Marshall		2017	3	8	1	117	106	10129	200	62	-9999	3	-9999
54	051	1002	42401	1	39.915961	-80.733858	WGS84	Sulfur dioxide	2017-03-08	02:00	1	Parts per billion	0.4			FEM	100		West Virginia	Marshall		2017	3	8	2	122	106	10123	220	77	-9999	3	-9999
54	051	1002	42401	1	39.915961	-80.733858	WGS84	Sulfur dioxide	2017-03-08	05:00	1	Parts per billion	0.4			FEM	100		West Virginia	Marshall		2017	3	8	5	44	28	10173	250	21	-9999	5	-9999
54	051	1002	42401	1	39.915961	-80.733858	WGS84	Sulfur dioxide	2017-03-08	06:00	1	Parts per billion	0.4			FEM	100		West Virginia	Marshall		2017	3	8	6	44	28	10185	250	26	-9999	-1	69
54	051	1002	42401	1	39.915961	-80.733858	WGS84	Sulfur dioxide	2017-03-08	07:00	1	Parts per billion	0.4			FEM	100		West Virginia	Marshall		2017	3	8	7	50	28	10191	240	26	-9999	0	-9999
54	051	1002	42401	1	39.915961	-80.733858	WGS84	Sulfur dioxide	2017-03-08	08:00	1	Parts per billion	0.4			FEM	100		West Virginia	Marshall		2017	3	8	8	50	17	10201	230	41	2	0	-9999
54	051	1002	42401	1	39.915961	-80.733858	WGS84	Sulfur dioxide	2017-03-08	09:00	1	Parts per billion	0.4			FEM	100		West Virginia	Marshall		2017	3	8	9	44	11	10199	220	51	0	0	-9999
54	051	1002	42401	1	39.915961	-80.733858	WGS84	Sulfur dioxide	2017-03-08	10:00	1	Parts per billion	0.4			FEM	100		West Virginia	Marshall		2017	3	8	10	39	0	10202	220	36	0	0	-9999
54	051	1002	42401	1	39.915961	-80.733858	WGS84	Sulfur dioxide	2017-03-08	11:00	1	Parts per billion	0.4			FEM	100		West Virginia	Marshall		2017	3	8	11	33	-6	10200	210	51	0	0	-9999
54	051	1002	42401	1	39.915961	-80.733858	WGS84	Sulfur dioxide	2017-03-08	12:00	1	Parts per billion	0.4			FEM	100		West Virginia	Marshall		2017	3	8	12	39	0	10196	220	57	0	0	-9999
54	051	1002	42401	1	39.915961	-80.733858	WGS84	Sulfur dioxide	2017-03-08	17:00	1	Parts per billion	0.4			FEM	100		West Virginia	Marshall		2017	3	8	17	106	-50	10186	240	139	0	0	-9999
54	051	1002	42401	1	39.915961	-80.733858	WGS84	Sulfur dioxide	2017-03-08	18:00	1	Parts per billion	0.4			FEM	100		West Virginia	Marshall		2017	3	8	18	117	-94	10177	260	144	2	0	-9999
54	051	1002	42401	1	39.915961	-80.733858	WGS84	Sulfur dioxide	2017-03-08	19:00	1	Parts per billion	0.4			FEM	100		West Virginia	Marshall		2017	3	8	19	122	-106	10169	260	108	0	0	-9999
54	051	1002	42401	1	39.915961	-80.733858	WGS84	Sulfur dioxide	2017-03-08	20:00	1	Parts per billion	0.4			FEM	100		West Virginia	Marshall		2017	3	8	20	128	-94	10165	250	113	0	0	-9999
54	051	1002	42401	1	39.915961	-80.733858	WGS84	Sulfur dioxide	2017-03-08	21:00	1	Parts per billion	0.4			FEM	100		West Virginia	Marshall		2017	3	8	21	133	-83	10163	250	82	0	0	-9999
54	051	1002	42401	1	39.915961	-80.733858	WGS84	Sulfur dioxide	2017-03-08	22:00	1	Parts per billion	0.4			FEM	100		West Virginia	Marshall		2017	3	8	22	128	-94	10165	260	144	0	0	-9999
54	051	1002	42401	1	39.915961	-80.733858	WGS84	Sulfur dioxide	2017-03-08	23:00	1	Parts per billion	0.4			FEM	100		West Virginia	Marshall		2017	3	8	23	122	-89	10168	250	124	0	0	-9999
54	051	1002	42401	1	39.915961	-80.733858	WGS84	Sulfur dioxide	2017-03-09	00:00	1	Parts per billion	0.4			FEM	100		West Virginia	Marshall		2017	3	9	0	111	-78	10175	260	108	0	0	-9999
54	051	1002	42401	1	39.915961	-80.733858	WGS84	Sulfur dioxide	2017-03-09	01:00	1	Parts per billion	0.4			FEM	100		West Virginia	Marshall		2017	3	9	1	111	-72	10183	260	93	0	0	-9999
54	051	1002	42401	1	39.915961	-80.733858	WGS84	Sulfur dioxide	2017-03-09	02:00	1	Parts per billion	0.4			FEM	100		West Virginia	Marshall		2017	3	9	2	106	-67	10189	250	72	0	0	-9999
54	051	1002	42401	1	39.915961	-80.733858	WGS84	Sulfur dioxide	2017-03-09	03:00	1	Parts per billion	0.4			FEM	100		West Virginia	Marshall		2017	3	9	3	100	-67	10197	250	72	0	0	-9999
54	051	1002	42401	1	39.915961	-80.733858	WGS84	Sulfur dioxide	2017-03-09	04:00	1	Parts per billion	0.4			FEM	100		West Virginia	Marshall		2017	3	9	4	100	-67	10202	250	98	0	0	-9999
54	051	1002	42401	1	39.915961	-80.733858	WGS84	Sulfur dioxide	2017-03-09	05:00	1	Parts per billion	0.4			FEM	100		West Virginia	Marshall		2017	3	9	5	94	-61	10203	250	67	0	0	-9999
54	051	1002	42401	1	39.915961	-80.733858	WGS84	Sulfur dioxide	2017-03-09	06:00	1	Parts per billion	0.4			FEM	100		West Virginia	Marshall		2017	3	9	6	83	-61	10205	240	51	0	0	-9999
54	051	1002	42401	1	39.915961	-80.733858	WGS84	Sulfur dioxide	2017-03-09	07:00	1	Parts per billion	0.4			FEM	100		West Virginia	Marshall		2017	3	9	7	83	-56	10206	240	51	-9999	0	-9999
54	051	1002	42401	1	39.915961	-80.733858	WGS84	Sulfur dioxide	2017-03-09	08:00	1	Parts per billion	0.4			FEM	100		West Virginia	Marshall		2017	3	9	8	78	-61	10205	240	36	-9999	0	-9999
54	051	1002	42401	1	39.915961	-80.733858	WGS84	Sulfur dioxide	2017-03-09	09:00	1	Parts per billion	0.4			FEM	100		West Virginia	Marshall		2017	3	9	9	72	-61	10203	240	46	0	0	-9999
54	051	1002	42401	1	39.915961	-80.733858	WGS84	Sulfur dioxide	2017-03-09	10:00	1	Parts per billion	0.4			FEM	100		West Virginia	Marshall		2017	3	9	10	67	-61	10206	250	36	0	0	-9999
54	051	1002	42401	1	39.915961	-80.733858	WGS84	Sulfur dioxide	2017-03-09	11:00	1	Parts per billion	0.4			FEM	100		West Virginia	Marshall		2017	3	9	11	61	-61	10208	250	36	0	0	-9999
54	051	1002	42401	1	39.915961	-80.733858	WGS84	Sulfur dioxide	2017-03-09	12:00	1	Parts per billion	0.4			FEM	100		West Virginia	Marshall		2017	3	9	12	56	-61	10213	260	36	0	0	-9999
54	051	1002	42401	1	39.915961	-80.733858	WGS84	Sulfur dioxide	2017-03-09	13:00	1	Parts per billion	0.4			FEM	100		West Virginia	Marshall		2017	3	9	13	61	-56	10215	250	36	0	0	-9999
54	051	1002	42401	1	39.915961	-80.733858	WGS84	Sulfur dioxide	2017-03-11	17:00	1	Parts per billion	0.4			FEM	100		West Virginia	Marshall		2017	3	11	17	-50	-144	10295	-9999	31	-9999	0	-9999
54	051	1002	42401	1	39.915961	-80.733858	WGS84	Sulfur dioxide	2017-03-12	09:00	1	Parts per billion	0.4			FEM	100		West Virginia	Marshall		2017	3	12	9	-78	-122	10283	190	21	-9999	0	-9999
54	051	1002	42401	1	39.915961	-80.733858	WGS84	Sulfur dioxide	2017-03-12	10:00	1	Parts per billion	0.4			FEM	100		West Virginia	Marshall		2017	3	12	10	-78	-122	10284	190	21	-9999	0	-9999
54	051	1002	42401	1	39.915961	-80.733858	WGS84	Sulfur dioxide	2017-03-12	11:00	1	Parts per billion	0.4			FEM	100		West Virginia	Marshall		2017	3	12	11	-78	-122	10286	190	15	-9999	0	-9999
54	051	1002	42401	1	39.915961	-80.733858	WGS84	Sulfur dioxide	2017-03-12	19:00	1	Parts per billion	0.4			FEM	100		West Virginia	Marshall		2017	3	12	19	-28	-117	10300	-9999	26	-9999	0	-9999
54	051	1002	42401	1	39.915961	-80.733858	WGS84	Sulfur dioxide	2017-03-16	06:00	1	Parts per billion	0.4			FEM	100		West Virginia	Marshall		2017	3	16	6	-44	-100	10226	260	62	-9999	0	-9999
54	051	1002	42401	1	39.915961	-80.733858	WGS84	Sulfur dioxide	2017-03-16	07:00	1	Parts per billion	0.4			FEM	100		West Virginia	Marshall		2017	3	16	7	-44	-83	10227	260	57	-9999	0	-9999
54	051	1002	42401	1	39.915961	-80.733858	WGS84	Sulfur dioxide	2017-03-16	08:00	1	Parts per billion	0.4			FEM	100		West Virginia	Marshall		2017	3	16	8	-44	-83	10225	260	62	-9999	-1	-9999
54	051	1002	42401	1	39.915961	-80.733858	WGS84	Sulfur dioxide	2017-03-17	04:00	1	Parts per billion	0.4			FEM	100		West Virginia	Marshall		2017	3	17	4	-11	-117	10260	240	21	0	0	-9999
54	051	1002	42401	1	39.915961	-80.733858	WGS84	Sulfur dioxide	2017-03-17	05:00	1	Parts per billion	0.4			FEM	100		West Virginia	Marshall		2017	3	17	5	-22	-111	10263	220	26	0	0	-9999
54	051	1002	42401	1	39.915961	-80.733858	WGS84	Sulfur dioxide	2017-03-17	14:00	1	Parts per billion	0.4			FEM	100		West Virginia	Marshall		2017	3	17	14	6	-94	10276	190	31	0	0	-9999
54	051	1002	42401	1	39.915961	-80.733858	WGS84	Sulfur dioxide	2017-03-18	05:00	1	Parts per billion	0.4			FEM	100		West Virginia	Marshall		2017	3	18	5	6	0	10179	170	15	-9999	0	-9999
54	051	1002	42401	1	39.915961	-80.733858	WGS84	Sulfur dioxide	2017-03-18	06:00	1	Parts per billion	0.4			FEM	100		West Virginia	Marshall		2017	3	18	6	11	6	10175	220	21	9	0	23
54	051	1002	42401	1	39.915961	-80.733858	WGS84	Sulfur dioxide	2017-03-18	07:00	1	Parts per billion	0.4			FEM	100		West Virginia	Marshall		2017	3	18	7	11	6	10177	230	26	9	0	-9999
54	051	1002	42401	1	39.915961	-80.733858	WGS84	Sulfur dioxide	2017-03-18	08:00	1	Parts per billion	0.4			FEM	100		West Virginia	Marshall		2017	3	18	8	17	11	10174	240	26	9	0	-9999
54	051	1002	42401	1	39.915961	-80.733858	WGS84	Sulfur dioxide	2017-03-18	09:00	1	Parts per billion	0.4			FEM	100		West Virginia	Marshall		2017	3	18	9	17	11	10170	230	21	9	0	-9999
54	051	1002	42401	1	39.915961	-80.733858	WGS84	Sulfur dioxide	2017-03-18	10:00	1	Parts per billion	0.4			FEM	100		West Virginia	Marshall		2017	3	18	10	22	17	10170	190	21	9	0	-9999
54	051	1002	42401	1	39.915961	-80.733858	WGS84	Sulfur dioxide	2017-03-18	11:00	1	Parts per billion	0.4			FEM	100		West Virginia	Marshall		2017	3	18	11	22	17	10166	200	36	9	0	-9999
54	051	1002	42401	1	39.915961	-80.733858	WGS84	Sulfur dioxide	2017-03-18	12:00	1	Parts per billion	0.4			FEM	100		West Virginia	Marshall		2017	3	18	12	28	22	10166	230	31	9	0	-9999
54	051	1002	42401	1	39.915961	-80.733858	WGS84	Sulfur dioxide	2017-03-18	13:00	1	Parts per billion	0.4			FEM	100		West Virginia	Marshall		2017	3	18	13	28	22	10172	230	36	9	0	-9999
54	051	1002	42401	1	39.915961	-80.733858	WGS84	Sulfur dioxide	2017-03-18	14:00	1	Parts per billion	0.4			FEM	100		West Virginia	Marshall		2017	3	18	14	28	22	10169	230	36	9	0	-9999
54	051	1002	42401	1	39.915961	-80.733858	WGS84	Sulfur dioxide	2017-03-18	15:00	1	Parts per billion	0.4			FEM	100		West Virginia	Marshall		2017	3	18	15	33	28	10166	200	46	-9999	0	-9999
54	051	1002	42401	1	39.915961	-80.733858	WGS84	Sulfur dioxide	2017-03-18	16:00	1	Parts per billion	0.4			FEM	100		West Virginia	Marshall		2017	3	18	16	39	28	10163	230	62	-9999	0	-9999
54	051	1002	42401	1	39.915961	-80.733858	WGS84	Sulfur dioxide	2017-03-18	17:00	1	Parts per billion	0.4			FEM	100		West Virginia	Marshall		2017	3	18	17	44	33	10158	220	31	-9999	0	-9999
54	051	1002	42401	1	39.915961	-80.733858	WGS84	Sulfur dioxide	2017-03-18	18:00	1	Parts per billion	0.4			FEM	100		West Virginia	Marshall		2017	3	18	18	56	33	10155	210	31	-9999	0	-9999
54	051	1002	42401	1	39.915961	-80.733858	WGS84	Sulfur dioxide	2017-03-20	02:00	1	Parts per billion	0.4			FEM	100		West Virginia	Marshall		2017	3	20	2	22	-17	10274	240	15	-9999	0	-9999
54	051	1002	42401	1	39.915961	-80.733858	WGS84	Sulfur dioxide	2017-03-20	04:00	1	Parts per billion	0.4			FEM	100		West Virginia	Marshall		2017	3	20	4	17	-11	10264	200	15	-9999	0	-9999
54	051	1002	42401	1	39.915961	-80.733858	WGS84	Sulfur dioxide	2017-03-20	12:00	1	Parts per billion	0.4			FEM	100		West Virginia	Marshall		2017	3	20	12	0	-17	10235	170	26	0	0	-9999
54	051	1002	42401	1	39.915961	-80.733858	WGS84	Sulfur dioxide	2017-03-20	14:00	1	Parts per billion	0.4			FEM	100		West Virginia	Marshall		2017	3	20	14	44	-11	10237	260	36	0	0	-9999
54	051	1002	42401	1	39.915961	-80.733858	WGS84	Sulfur dioxide	2017-03-21	17:00	1	Parts per billion	0.4			FEM	100		West Virginia	Marshall		2017	3	21	17	111	28	10179	-9999	15	-9999	0	-9999
54	051	1002	42401	1	39.915961	-80.733858	WGS84	Sulfur dioxide	2017-03-25	05:00	1	Parts per billion	0.4			FEM	100		West Virginia	Marshall		2017	3	25	5	183	94	10199	230	36	0	0	-9999
54	051	1002	42401	1	39.915961	-80.733858	WGS84	Sulfur dioxide	2017-03-25	06:00	1	Parts per billion	0.4			FEM	100		West Virginia	Marshall		2017	3	25	6	183	94	10200	230	46	-9999	0	-9999
54	051	1002	42401	1	39.915961	-80.733858	WGS84	Sulfur dioxide	2017-03-26	16:00	1	Parts per billion	0.4			FEM	100		West Virginia	Marshall		2017	3	26	16	194	78	10173	180	57	-9999	0	-9999
54	051	1002	42401	1	39.915961	-80.733858	WGS84	Sulfur dioxide	2017-03-26	19:00	1	Parts per billion	0.4			FEM	100		West Virginia	Marshall		2017	3	26	19	161	117	10168	210	46	-9999	3	-9999
54	051	1002	42401	1	39.915961	-80.733858	WGS84	Sulfur dioxide	2017-03-26	23:00	1	Parts per billion	0.4			FEM	100		West Virginia	Marshall		2017	3	26	23	139	117	10163	210	46	-9999	25	-9999
54	051	1002	42401	1	39.915961	-80.733858	WGS84	Sulfur dioxide	2017-03-27	09:00	1	Parts per billion	0.4			FEM	100		West Virginia	Marshall		2017	3	27	9	128	117	10137	200	46	-9999	0	-9999
54	051	1002	42401	1	39.915961	-80.733858	WGS84	Sulfur dioxide	2017-03-27	12:00	1	Parts per billion	0.4			FEM	100		West Virginia	Marshall		2017	3	27	12	117	100	10155	250	36	4	0	15
54	051	1002	42401	1	39.915961	-80.733858	WGS84	Sulfur dioxide	2017-03-27	13:00	1	Parts per billion	0.4			FEM	100		West Virginia	Marshall		2017	3	27	13	128	100	10156	240	26	0	0	-9999
54	051	1002	42401	1	39.915961	-80.733858	WGS84	Sulfur dioxide	2017-04-01	01:00	1	Parts per billion	0.4			FEM	100		West Virginia	Marshall		2017	4	1	1	117	106	10053	250	46	-9999	8	-9999
54	051	1002	42401	1	39.915961	-80.733858	WGS84	Sulfur dioxide	2017-04-02	03:00	1	Parts per billion	0.4			FEM	100		West Virginia	Marshall		2017	4	2	3	28	-6	10247	250	15	4	0	-9999
54	051	1002	42401	1	39.915961	-80.733858	WGS84	Sulfur dioxide	2017-04-02	04:00	1	Parts per billion	0.4			FEM	100		West Virginia	Marshall		2017	4	2	4	22	-11	10247	230	21	0	0	-9999
54	051	1002	42401	1	39.915961	-80.733858	WGS84	Sulfur dioxide	2017-04-02	05:00	1	Parts per billion	0.4			FEM	100		West Virginia	Marshall		2017	4	2	5	17	-11	10247	210	21	0	0	-9999
54	051	1002	42401	1	39.915961	-80.733858	WGS84	Sulfur dioxide	2017-04-02	06:00	1	Parts per billion	0.4			FEM	100		West Virginia	Marshall		2017	4	2	6	11	-11	10247	200	21	0	0	-9999
54	051	1002	42401	1	39.915961	-80.733858	WGS84	Sulfur dioxide	2017-04-02	07:00	1	Parts per billion	0.4			FEM	100		West Virginia	Marshall		2017	4	2	7	11	-11	10247	230	21	0	0	-9999
54	051	1002	42401	1	39.915961	-80.733858	WGS84	Sulfur dioxide	2017-04-02	09:00	1	Parts per billion	0.4			FEM	100		West Virginia	Marshall		2017	4	2	9	-6	-17	10245	190	21	0	0	-9999
54	051	1002	42401	1	39.915961	-80.733858	WGS84	Sulfur dioxide	2017-04-02	10:00	1	Parts per billion	0.4			FEM	100		West Virginia	Marshall		2017	4	2	10	6	-11	10247	180	15	0	0	-9999
54	051	1002	42401	1	39.915961	-80.733858	WGS84	Sulfur dioxide	2017-04-02	11:00	1	Parts per billion	0.4			FEM	100		West Virginia	Marshall		2017	4	2	11	-11	-17	10249	170	21	0	0	-9999
54	051	1002	42401	1	39.915961	-80.733858	WGS84	Sulfur dioxide	2017-04-02	14:00	1	Parts per billion	0.4			FEM	100		West Virginia	Marshall		2017	4	2	14	50	17	10261	250	21	0	0	-9999

54	051	1002	42401		1	39.915961	-80.733858	WGS84	Sulfur dioxide	2017-04-02	15:00		1	Parts per billion	0.4			FEM	100			West Virginia	Marshall		2017	4	2	15	61	11	10266	200	31	0	0	-9999
54	051	1002	42401		1	39.915961	-80.733858	WGS84	Sulfur dioxide	2017-04-02	19:00		1	Parts per billion	0.4			FEM	100			West Virginia	Marshall		2017	4	2	19	133	6	10228	-9999	26	0	0	-9999
54	051	1002	42401		1	39.915961	-80.733858	WGS84	Sulfur dioxide	2017-04-05	00:00		1	Parts per billion	0.4			FEM	100			West Virginia	Marshall		2017	4	5	0	150	67	10082	260	62	-9999	0	-9999
54	051	1002	42401		1	39.915961	-80.733858	WGS84	Sulfur dioxide	2017-04-07	02:00		1	Parts per billion	0.4			FEM	100			West Virginia	Marshall		2017	4	7	2	22	0	9985	250	88	-9999	3	-9999
54	051	1002	42401		1	39.915961	-80.733858	WGS84	Sulfur dioxide	2017-04-07	03:00		1	Parts per billion	0.4			FEM	100			West Virginia	Marshall		2017	4	7	3	17	0	9985	260	93	-9999	-1	-9999
54	051	1002	42401		1	39.915961	-80.733858	WGS84	Sulfur dioxide	2017-04-08	12:00		1	Parts per billion	0.4			FEM	100			West Virginia	Marshall		2017	4	8	12	-6	-33	10184	210	15	0	0	-9999
54	051	1002	42401		1	39.915961	-80.733858	WGS84	Sulfur dioxide	2017-04-08	22:00		1	Parts per billion	0.4			FEM	100			West Virginia	Marshall		2017	4	8	22	139	-72	10173	260	31	0	0	-9999
54	051	1002	42401		1	39.915961	-80.733858	WGS84	Sulfur dioxide	2017-04-09	15:00		1	Parts per billion	0.4			FEM	100			West Virginia	Marshall		2017	4	9	15	156	-39	10208	200	67	0	0	-9999
54	051	1002	42401		1	39.915961	-80.733858	WGS84	Sulfur dioxide	2017-04-09	19:00		1	Parts per billion	0.4			FEM	100			West Virginia	Marshall		2017	4	9	19	217	-28	10184	210	31	0	0	-9999
54	051	1002	42401		1	39.915961	-80.733858	WGS84	Sulfur dioxide	2017-04-09	20:00		1	Parts per billion	0.4			FEM	100			West Virginia	Marshall		2017	4	9	20	228	-17	10174	-9999	31	0	0	-9999
54	051	1002	42401		1	39.915961	-80.733858	WGS84	Sulfur dioxide	2017-04-09	21:00		1	Parts per billion	0.4			FEM	100			West Virginia	Marshall		2017	4	9	21	228	-22	10168	200	41	0	0	-9999
54	051	1002	42401		1	39.915961	-80.733858	WGS84	Sulfur dioxide	2017-04-09	22:00		1	Parts per billion	0.4			FEM	100			West Virginia	Marshall		2017	4	9	22	222	-28	10165	190	41	0	0	-9999
54	051	1002	42401		1	39.915961	-80.733858	WGS84	Sulfur dioxide	2017-04-09	23:00		1	Parts per billion	0.4			FEM	100			West Virginia	Marshall		2017	4	9	23	211	-33	10163	170	46	0	0	-9999
54	051	1002	42401		1	39.915961	-80.733858	WGS84	Sulfur dioxide	2017-04-10	05:00		1	Parts per billion	0.4			FEM	100			West Virginia	Marshall		2017	4	10	5	172	-44	10158	170	51	0	0	-9999
54	051	1002	42401		1	39.915961	-80.733858	WGS84	Sulfur dioxide	2017-04-10	10:00		1	Parts per billion	0.4			FEM	100			West Virginia	Marshall		2017	4	10	10	161	-22	10175	190	57	0	0	-9999
54	051	1002	42401		1	39.915961	-80.733858	WGS84	Sulfur dioxide	2017-04-10	11:00		1	Parts per billion	0.4			FEM	100			West Virginia	Marshall		2017	4	10	11	161	-17	10180	190	62	0	0	-9999
54	051	1002	42401		1	39.915961	-80.733858	WGS84	Sulfur dioxide	2017-04-10	12:00		1	Parts per billion	0.4			FEM	100			West Virginia	Marshall		2017	4	10	12	167	-11	10184	190	67	0	0	-9999
54	051	1002	42401		1	39.915961	-80.733858	WGS84	Sulfur dioxide	2017-04-10	13:00		1	Parts per billion	0.4			FEM	100			West Virginia	Marshall		2017	4	10	13	183	-11	10186	190	57	0	0	-9999
54	051	1002	42401		1	39.915961	-80.733858	WGS84	Sulfur dioxide	2017-04-10	16:00		1	Parts per billion	0.4			FEM	100			West Virginia	Marshall		2017	4	10	16	222	28	10190	220	88	0	0	-9999
54	051	1002	42401		1	39.915961	-80.733858	WGS84	Sulfur dioxide	2017-04-10	17:00		1	Parts per billion	0.4			FEM	100			West Virginia	Marshall		2017	4	10	17	239	39	10187	230	77	0	0	-9999
54	051	1002	42401		1	39.915961	-80.733858	WGS84	Sulfur dioxide	2017-04-10	18:00		1	Parts per billion	0.4			FEM	100			West Virginia	Marshall		2017	4	10	18	244	50	10187	250	67	0	0	-9999
54	051	1002	42401		1	39.915961	-80.733858	WGS84	Sulfur dioxide	2017-04-11	01:00		1	Parts per billion	0.4			FEM	100			West Virginia	Marshall		2017	4	11	1	217	22	10178	210	26	0	0	-9999
54	051	1002	42401		1	39.915961	-80.733858	WGS84	Sulfur dioxide	2017-04-11	02:00		1	Parts per billion	0.4			FEM	100			West Virginia	Marshall		2017	4	11	2	217	17	10182	200	41	0	0	-9999
54	051	1002	42401		1	39.915961	-80.733858	WGS84	Sulfur dioxide	2017-04-11	06:00		1	Parts per billion	0.4			FEM	100			West Virginia	Marshall		2017	4	11	6	189	17	10179	190	46	0	0	-9999
54	051	1002	42401		1	39.915961	-80.733858	WGS84	Sulfur dioxide	2017-04-11	10:00		1	Parts per billion	0.4			FEM	100			West Virginia	Marshall		2017	4	11	10	167	22	10190	190	51	0	0	-9999
54	051	1002	42401		1	39.915961	-80.733858	WGS84	Sulfur dioxide	2017-04-11	13:00		1	Parts per billion	0.4			FEM	100			West Virginia	Marshall		2017	4	11	13	183	28	10198	210	62	-9999	0	-9999
54	051	1002	42401		1	39.915961	-80.733858	WGS84	Sulfur dioxide	2017-04-11	14:00		1	Parts per billion	0.4			FEM	100			West Virginia	Marshall		2017	4	11	14	183	39	10206	210	41	-9999	0	-9999
54	051	1002	42401		1	39.915961	-80.733858	WGS84	Sulfur dioxide	2017-04-11	15:00		1	Parts per billion	0.4			FEM	100			West Virginia	Marshall		2017	4	11	15	156	78	10228	260	82	-9999	5	-9999
54	051	1002	42401		1	39.915961	-80.733858	WGS84	Sulfur dioxide	2017-04-11	18:00		1	Parts per billion	0.4			FEM	100			West Virginia	Marshall		2017	4	11	18	172	117	10223	200	41	-9999	3	13
54	051	1002	42401		1	39.915961	-80.733858	WGS84	Sulfur dioxide	2017-04-11	19:00		1	Parts per billion	0.4			FEM	100			West Virginia	Marshall		2017	4	11	19	183	117	10214	-9999	26	-9999	3	-9999
54	051	1002	42401		1	39.915961	-80.733858	WGS84	Sulfur dioxide	2017-04-11	22:00		1	Parts per billion	0.4			FEM	100			West Virginia	Marshall		2017	4	11	22	167	133	10213	250	82	-9999	15	-9999
54	051	1002	42401		1	39.915961	-80.733858	WGS84	Sulfur dioxide	2017-04-11	23:00		1	Parts per billion	0.4			FEM	100			West Virginia	Marshall		2017	4	11	23	150	128	10215	210	36	-9999	20	-9999
54	051	1002	42401		1	39.915961	-80.733858	WGS84	Sulfur dioxide	2017-04-14	16:00		1	Parts per billion	0.4			FEM	100			West Virginia	Marshall		2017	4	14	16	178	44	10265	-9999	21	-9999	0	-9999
54	051	1002	42401		1	39.915961	-80.733858	WGS84	Sulfur dioxide	2017-04-14	17:00		1	Parts per billion	0.4			FEM	100			West Virginia	Marshall		2017	4	14	17	200	17	10260	-9999	-9999	4	0	-9999
54	051	1002	42401		1	39.915961	-80.733858	WGS84	Sulfur dioxide	2017-04-14	18:00		1	Parts per billion	0.4			FEM	100			West Virginia	Marshall		2017	4	14	18	206	22	10254	-9999	21	-9999	0	-9999
54	051	1002	42401		1	39.915961	-80.733858	WGS84	Sulfur dioxide	2017-04-15	08:00		1	Parts per billion	0.4			FEM	100			West Virginia	Marshall		2017	4	15	8	144	22	10224	170	15	0	0	-9999
54	051	1002	42401		1	39.915961	-80.733858	WGS84	Sulfur dioxide	2017-04-15	12:00		1	Parts per billion	0.4			FEM	100			West Virginia	Marshall		2017	4	15	12	150	56	10224	170	26	0	0	-9999
54	051	1002	42401		1	39.915961	-80.733858	WGS84	Sulfur dioxide	2017-04-15	13:00		1	Parts per billion	0.4			FEM	100			West Virginia	Marshall		2017	4	15	13	167	72	10223	180	31	-9999	0	-9999
54	051	1002	42401		1	39.915961	-80.733858	WGS84	Sulfur dioxide	2017-04-15	15:00		1	Parts per billion	0.4			FEM	100			West Virginia	Marshall		2017	4	15	15	189	89	10226	220	15	-9999	0	-9999
54	051	1002	42401		1	39.915961	-80.733858	WGS84	Sulfur dioxide	2017-04-15	18:00		1	Parts per billion	0.4			FEM	100			West Virginia	Marshall		2017	4	15	18	256	89	10203	220	57	0	0	-9999
54	051	1002	42401		1	39.915961	-80.733858	WGS84	Sulfur dioxide	2017-04-15	19:00		1	Parts per billion	0.4			FEM	100			West Virginia	Marshall		2017	4	15	19	250	89	10202	260	51	-9999	0	-9999
54	051	1002	42401		1	39.915961	-80.733858	WGS84	Sulfur dioxide	2017-04-15	20:00		1	Parts per billion	0.4			FEM	100			West Virginia	Marshall		2017	4	15	20	233	106	10203	250	72	-9999	0	-9999
54	051	1002	42401		1	39.915961	-80.733858	WGS84	Sulfur dioxide	2017-04-15	21:00		1	Parts per billion	0.4			FEM	100			West Virginia	Marshall		2017	4	15	21	228	111	10197	240	21	-9999	0	-9999
54	051	1002	42401		1	39.915961	-80.733858	WGS84	Sulfur dioxide	2017-04-15	22:00		1	Parts per billion	0.4			FEM	100			West Virginia	Marshall		2017	4	15	22	244	94	10191	240	36	0	0	-9999
54	051	1002	42401		1	39.915961	-80.733858	WGS84	Sulfur dioxide	2017-04-15	23:00		1	Parts per billion	0.4			FEM	100			West Virginia	Marshall		2017	4	15	23	244	94	10185	240	31	0	0	-9999
54	051	1002	42401		1	39.915961	-80.733858	WGS84	Sulfur dioxide	2017-04-16	00:00		1	Parts per billion	0.4			FEM	100			West Virginia	Marshall		2017	4	16	0	228	94	10182	210	31	0	0	-9999
54	051	1002	42401		1	39.915961	-80.733858	WGS84	Sulfur dioxide	2017-04-16	01:00		1	Parts per billion	0.4			FEM	100			West Virginia	Marshall		2017	4	16	1	217	94	10182	190	41	0	0	-9999
54	051	1002	42401		1	39.915961	-80.733858	WGS84	Sulfur dioxide	2017-04-16	02:00		1	Parts per billion	0.4			FEM	100			West Virginia	Marshall		2017	4	16	2	211	100	10185	190	51	0	0	-9999
54	051	1002	42401		1	39.915961	-80.733858	WGS84	Sulfur dioxide	2017-04-16	03:00		1	Parts per billion	0.4			FEM	100			West Virginia	Marshall		2017	4	16	3	206	106	10180	200	57	0	0	-9999
54	051	1002	42401		1	39.915961	-80.733858	WGS84	Sulfur dioxide	2017-04-16	08:00		1	Parts per billion	0.4			FEM	100			West Virginia	Marshall		2017	4	16	8	183	106	10162	200	46	-9999	0	-9999
54	051	1002	42401		1	39.915961	-80.733858	WGS84	Sulfur dioxide	2017-04-16	09:00		1	Parts per billion	0.4			FEM	100			West Virginia	Marshall		2017	4	16	9	178	122	10162	230	51	-9999	5	-9999
54	051	1002	42401		1	39.915961	-80.733858	WGS84	Sulfur dioxide	2017-04-16	10:00		1	Parts per billion	0.4			FEM	100			West Virginia	Marshall		2017	4	16	10	172	111	10163	210	57	2	0	-9999
54	051	1002	42401		1	39.915961	-80.733858	WGS84	Sulfur dioxide	2017-04-16	11:00		1	Parts per billion	0.4			FEM	100			West Virginia	Marshall		2017	4	16	11	172	106	10165	220	46	0	-1	-9999
54	051	1002	42401		1	39.915961	-80.733858	WGS84	Sulfur dioxide	2017-04-16	12:00		1	Parts per billion	0.4			FEM	100			West Virginia	Marshall		2017	4	16	12	178	94	10165	210	57	0	0	5
54	051	1002	42401		1	39.915961	-80.733858	WGS84	Sulfur dioxide	2017-04-16	14:00		1	Parts per billion	0.4			FEM	100			West Virginia	Marshall		2017	4	16	14	211	106	10161	220	82	-9999	0	-9999
54	051	1002	42401		1	39.915961	-80.733858	WGS84	Sulfur dioxide	2017-04-16	15:00		1	Parts per billion	0.4			FEM	100			West Virginia	Marshall		2017	4	16	15	217	111	10160	240	51	-9999	0	-9999
54	051	1002	42401		1	39.915961	-80.733858	WGS84	Sulfur dioxide	2017-04-16	16:00		1	Parts per billion	0.4			FEM	100			West Virginia	Marshall		2017	4	16	16	222	117	10154	250	82	-9999	0	-9999
54	051	1002	42401		1	39.915961	-80.733858	WGS84	Sulfur dioxide	2017-04-16	17:00		1	Parts per billion	0.4			FEM	100			West Virginia	Marshall		2017	4	16	17	194	122	10164	240	93	-9999	3	-9999
54	051	1002	42401		1	39.915961	-80.733858	WGS84	Sulfur dioxide	2017-04-16	18:00		1	Parts per billion	0.4			FEM	100			West Virginia	Marshall		2017	4	16	18	200	133	10154	220	77	-9999	-1	3
54	051	1002	42401		1	39.915961	-80.733858	WGS84	Sulfur dioxide	2017-04-16	19:00		1	Parts per billion	0.4			FEM	100			West Virginia	Marshall		2017	4	16	19	200	139	10150	220	103	-9999	0	-9999
54	051	1002	42401		1	39.915961	-80.733858	WGS84	Sulfur dioxide	2017-04-16	20:00		1	Parts per billion	0.4			FEM	100			West Virginia	Marshall		2017	4	16	20	228	144	10137	220	98	-9999	0	-9999
54	051	1002	42401		1	39.915961	-80.733858	WGS84	Sulfur dioxide	2017-04-16	21:00		1	Parts per billion	0.4			FEM	100			West Virginia	Marshall		2017	4	16	21	217	139	10135	230	77	4	0	-9999
54	051	1002	42401		1	39.915961	-80.733858	WGS84	Sulfur dioxide	2017-04-16	23:00		1	Parts per billion	0.4			FEM	100			West Virginia	Marshall		2017	4	16	23	189	161	10143	230	31	2	-1	-9999
54	051	1002	42401		1	39.915961	-80.733858	WGS84	Sulfur dioxide	2017-04-17	00:00		1	Parts per billion	0.4			FEM	100			West Virginia	Marshall		2017	4	17	0	178	156	10146	220	41	0	0	58
54	051	1002	42401		1	39.915961	-80.733858	WGS84	Sulfur dioxide	2017-04-17	01:00		1	Parts per billion	0.4			FEM	100			West Virginia	Marshall		2017	4	17	1	178	156	10149	210	51	0	0	-9999
54	051	1002	42401		1	39.915961	-80.733858	WGS84	Sulfur dioxide	2017-04-17	02:00		1	Parts per billion	0.4			FEM	100			West Virginia	Marshall		2017	4	17	2	172	150	10158	220	31	0	0	-9999
54	051	1002	42401		1	39.915961	-80.733858	WGS84	Sulfur dioxide	2017-04-17	03:00		1	Parts per billion	0.4			FEM	100			West Virginia	Marshall		2017	4	17	3	172	150	10159	220	41	0	0	-9999
54	051	1002	42401		1	39.915961	-80.733858	WGS84	Sulfur dioxide	2017-04-17	04:00		1	Parts per billion	0.4			FEM	100			West Virginia	Marshall		2017	4	17	4	172	144	10160	240	51	2	0	-9999
54	051	1002	42401		1	39.915961	-80.733858	WGS84	Sulfur dioxide	2017-04-17	05:00		1	Parts per billion	0.4			FEM	100			West Virginia	Marshall		2017	4	17	5	167	139	10161	230	41	-9999	0	-9999
54	051	1002	42401		1	39.915961	-80.733858	WGS84	Sulfur dioxide	2017-04-17	06:00		1	Parts per billion	0.4			FEM	100			West Virginia	Marshall		2017	4	17	6	161	133	10156	250	26	-9999	0	-9999
54	051	1002	42401		1	39.915961	-80.733858	WGS84	Sulfur dioxide	2017-04-18	15:00		1	Parts per billion	0.4			FEM	100			West Virginia	Marshall		2017	4	18	15	172	33	10268	-9999	21	0	0	-9999
54	051	1002	42401		1	39.915961	-80.733858	WGS84	Sulfur dioxide	2017-04-18	17:00		1	Parts per billion	0.4			FEM	100			West Virginia	Marshall		2017	4	18	17	189	0	10258	-9999	15	0	0	-9999
54	051	1002	42401		1	39.915961	-80.733858	WGS84	Sulfur dioxide	2017-04-18	18:00		1	Parts per billion	0.4			FEM	100			West Virginia	Marshall		2017	4	18	18	206	11	10251	-9999	31	0	0	-9999
54	051	1002	42401		1	39.915961	-80.733858	WGS84	Sulfur dioxide	2017-04-19	06:00		1	Parts per billion	0.4			FEM	100			West Virginia	Marshall		2017	4	19	6	161	22	10221	170	46	-9999	0	-9999
54	051	1002	42401		1	39.915961	-80.733858	WGS84	Sulfur dioxide	2017-04-19	08:00		1	Parts per billion	0.4			FEM	100			West Virginia	Marshall		2017	4	19	8	161	67	10213	170	51	-9999	-1	-9999
54	051	1002	42401		1	39.915961	-80.733858	WGS84	Sulfur dioxide	2017-04-19	09:00		1	Parts per billion	0.4			FEM	100			West Virginia	Marshall		2017	4	19	9	156	72	10215	170	41	-9999	-1	-9999
54	051	1002	42401		1	39.915961	-80.733858	WGS84	Sulfur dioxide	2017-04-19	10:00		1	Parts per billion	0.4			FEM	100			West Virginia	Marshall		2017	4	19	10	161	78	10213	170	41	-9999	-1	-9999
54	051	1002	42401		1	39.915961	-80.733858	WGS84	Sulfur dioxide	2017-04-19	11:00		1	Parts per billion	0.4			FEM	100			West Virginia	Marshall		2017	4	19	11	167	78	10216	170	46	-9999	0	-9999
54	051	1002	42401		1	39.915961	-80.733858	WGS84	Sulfur dioxide	2017-04-19	13:00		1	Parts per billion	0.4			FEM	100			West Virginia	Marshall		2017	4	19	13	172	106	10217	190	51	-9999	0	-9999
54	051	1002	42401		1	39.915961	-80.733858	WGS84	Sulfur dioxide	2017-04-19	14:00		1	Parts per billion	0.4			FEM	100			West Virginia	Marshall		2017	4	19	14	172	111	10219	220	46	-9999	0	-9999
54	051	1002	42401		1	39.915961	-80.733858	WGS84	Sulfur dioxide	2017-04-19	15:00		1	Parts per billion	0.4			FEM	100			West Virginia	Marshall		2017	4	19	15	183	117	10220	230	36	-9999	0	-9999
54	051	1002	42401		1	39.915961	-80.733858	WGS84	Sulfur dioxide	2017-04-19	16:00		1	Parts per billion	0.4			FEM	100			West Virginia	Marshall		2017	4	19	16	200	122	10214	240	41	-9999	0	-9999

54	051	1002	42401	1	39.915961	-80.733858	WGS84	Sulfur dioxide	2017-04-19	18:00	1	Parts per billion	0.4			FEM	100	INSTRUMENTAL - ULTRAVIOLET FLUORESCENCE	West Virginia	Marshall	2017-08-09	2017	4	19	18	211	133	10204	210	67	-9999	0	-9999
54	051	1002	42401	1	39.915961	-80.733858	WGS84	Sulfur dioxide	2017-04-19	19:00	1	Parts per billion	0.4			FEM	100	INSTRUMENTAL - ULTRAVIOLET FLUORESCENCE	West Virginia	Marshall	2017-08-09	2017	4	19	19	211	133	10200	210	62	-9999	0	-9999
54	051	1002	42401	1	39.915961	-80.733858	WGS84	Sulfur dioxide	2017-04-19	20:00	1	Parts per billion	0.4			FEM	100	INSTRUMENTAL - ULTRAVIOLET FLUORESCENCE	West Virginia	Marshall	2017-08-09	2017	4	19	20	206	133	10197	230	51	-9999	0	-9999
54	051	1002	42401	1	39.915961	-80.733858	WGS84	Sulfur dioxide	2017-04-19	21:00	1	Parts per billion	0.4			FEM	100	INSTRUMENTAL - ULTRAVIOLET FLUORESCENCE	West Virginia	Marshall	2017-08-09	2017	4	19	21	217	139	10192	220	36	-9999	0	-9999
54	051	1002	42401	1	39.915961	-80.733858	WGS84	Sulfur dioxide	2017-04-19	22:00	1	Parts per billion	0.4			FEM	100	INSTRUMENTAL - ULTRAVIOLET FLUORESCENCE	West Virginia	Marshall	2017-08-09	2017	4	19	22	217	139	10187	230	41	2	0	-9999
54	051	1002	42401	1	39.915961	-80.733858	WGS84	Sulfur dioxide	2017-04-19	23:00	1	Parts per billion	0.4			FEM	100	INSTRUMENTAL - ULTRAVIOLET FLUORESCENCE	West Virginia	Marshall	2017-08-09	2017	4	19	23	206	139	10189	210	51	2	0	-9999
54	051	1002	42401	1	39.915961	-80.733858	WGS84	Sulfur dioxide	2017-04-20	00:00	1	Parts per billion	0.4			FEM	100	INSTRUMENTAL - ULTRAVIOLET FLUORESCENCE	West Virginia	Marshall	2017-08-09	2017	4	20	0	200	133	10190	200	62	0	0	-9999
54	051	1002	42401	1	39.915961	-80.733858	WGS84	Sulfur dioxide	2017-04-20	01:00	1	Parts per billion	0.4			FEM	100	INSTRUMENTAL - ULTRAVIOLET FLUORESCENCE	West Virginia	Marshall	2017-08-09	2017	4	20	1	194	133	10189	200	51	0	0	-9999
54	051	1002	42401	1	39.915961	-80.733858	WGS84	Sulfur dioxide	2017-04-20	02:00	1	Parts per billion	0.4			FEM	100	INSTRUMENTAL - ULTRAVIOLET FLUORESCENCE	West Virginia	Marshall	2017-08-09	2017	4	20	2	189	133	10193	200	51	0	0	-9999
54	051	1002	42401	1	39.915961	-80.733858	WGS84	Sulfur dioxide	2017-04-20	03:00	1	Parts per billion	0.4			FEM	100	INSTRUMENTAL - ULTRAVIOLET FLUORESCENCE	West Virginia	Marshall	2017-08-09	2017	4	20	3	189	139	10198	220	36	-9999	0	-9999
54	051	1002	42401	1	39.915961	-80.733858	WGS84	Sulfur dioxide	2017-04-20	13:00	1	Parts per billion	0.4			FEM	100	INSTRUMENTAL - ULTRAVIOLET FLUORESCENCE	West Virginia	Marshall	2017-08-09	2017	4	20	13	178	150	10182	200	31	2	0	-9999
54	051	1002	42401	1	39.915961	-80.733858	WGS84	Sulfur dioxide	2017-04-20	14:00	1	Parts per billion	0.4			FEM	100	INSTRUMENTAL - ULTRAVIOLET FLUORESCENCE	West Virginia	Marshall	2017-08-09	2017	4	20	14	194	156	10177	210	41	0	0	-9999
54	051	1002	42401	1	39.915961	-80.733858	WGS84	Sulfur dioxide	2017-04-20	15:00	1	Parts per billion	0.4			FEM	100	INSTRUMENTAL - ULTRAVIOLET FLUORESCENCE	West Virginia	Marshall	2017-08-09	2017	4	20	15	217	167	10173	220	46	2	0	-9999
54	051	1002	42401	1	39.915961	-80.733858	WGS84	Sulfur dioxide	2017-04-20	18:00	1	Parts per billion	0.4			FEM	100	INSTRUMENTAL - ULTRAVIOLET FLUORESCENCE	West Virginia	Marshall	2017-08-09	2017	4	20	18	189	156	10156	190	51	4	13	13
54	051	1002	42401	1	39.915961	-80.733858	WGS84	Sulfur dioxide	2017-04-20	19:00	1	Parts per billion	0.4			FEM	100	INSTRUMENTAL - ULTRAVIOLET FLUORESCENCE	West Virginia	Marshall	2017-08-09	2017	4	20	19	222	156	10140	260	31	4	0	-9999
54	051	1002	42401	1	39.915961	-80.733858	WGS84	Sulfur dioxide	2017-04-20	20:00	1	Parts per billion	0.4			FEM	100	INSTRUMENTAL - ULTRAVIOLET FLUORESCENCE	West Virginia	Marshall	2017-08-09	2017	4	20	20	233	161	10127	170	62	0	0	-9999
54	051	1002	42401	1	39.915961	-80.733858	WGS84	Sulfur dioxide	2017-04-20	21:00	1	Parts per billion	0.4			FEM	100	INSTRUMENTAL - ULTRAVIOLET FLUORESCENCE	West Virginia	Marshall	2017-08-09	2017	4	20	21	244	167	10122	200	31	4	0	-9999
54	051	1002	42401	1	39.915961	-80.733858	WGS84	Sulfur dioxide	2017-04-20	22:00	1	Parts per billion	0.4			FEM	100	INSTRUMENTAL - ULTRAVIOLET FLUORESCENCE	West Virginia	Marshall	2017-08-09	2017	4	20	22	250	150	10114	180	57	0	0	-9999
54	051	1002	42401	1	39.915961	-80.733858	WGS84	Sulfur dioxide	2017-04-21	00:00	1	Parts per billion	0.4			FEM	100	INSTRUMENTAL - ULTRAVIOLET FLUORESCENCE	West Virginia	Marshall	2017-08-09	2017	4	21	0	233	144	10107	190	51	4	0	-9999
54	051	1002	42401	1	39.915961	-80.733858	WGS84	Sulfur dioxide	2017-04-21	01:00	1	Parts per billion	0.4			FEM	100	INSTRUMENTAL - ULTRAVIOLET FLUORESCENCE	West Virginia	Marshall	2017-08-09	2017	4	21	1	228	139	10111	220	51	-9999	0	-9999
54	051	1002	42401	1	39.915961	-80.733858	WGS84	Sulfur dioxide	2017-04-21	02:00	1	Parts per billion	0.4			FEM	100	INSTRUMENTAL - ULTRAVIOLET FLUORESCENCE	West Virginia	Marshall	2017-08-09	2017	4	21	2	194	139	10119	230	57	4	3	-9999
54	051	1002	42401	1	39.915961	-80.733858	WGS84	Sulfur dioxide	2017-04-21	03:00	1	Parts per billion	0.4			FEM	100	INSTRUMENTAL - ULTRAVIOLET FLUORESCENCE	West Virginia	Marshall	2017-08-09	2017	4	21	3	183	139	10114	200	46	-9999	0	-9999
54	051	1002	42401	1	39.915961	-80.733858	WGS84	Sulfur dioxide	2017-04-21	04:00	1	Parts per billion	0.4			FEM	100	INSTRUMENTAL - ULTRAVIOLET FLUORESCENCE	West Virginia	Marshall	2017-08-09	2017	4	21	4	172	144	10115	180	46	-9999	-1	-9999
54	051	1002	42401	1	39.915961	-80.733858	WGS84	Sulfur dioxide	2017-04-21	05:00	1	Parts per billion	0.4			FEM	100	INSTRUMENTAL - ULTRAVIOLET FLUORESCENCE	West Virginia	Marshall	2017-08-09	2017	4	21	5	167	150	10109	190	36	-9999	3	-9999
54	051	1002	42401	1	39.915961	-80.733858	WGS84	Sulfur dioxide	2017-04-21	06:00	1	Parts per billion	0.4			FEM	100	INSTRUMENTAL - ULTRAVIOLET FLUORESCENCE	West Virginia	Marshall	2017-08-09	2017	4	21	6	178	144	10108	240	36	-9999	0	5
54	051	1002	42401	1	39.915961	-80.733858	WGS84	Sulfur dioxide	2017-04-21	07:00	1	Parts per billion	0.4			FEM	100	INSTRUMENTAL - ULTRAVIOLET FLUORESCENCE	West Virginia	Marshall	2017-08-09	2017	4	21	7	183	144	10103	250	51	-9999	0	-9999
54	051	1002	42401	1	39.915961	-80.733858	WGS84	Sulfur dioxide	2017-04-21	08:00	1	Parts per billion	0.4			FEM	100	INSTRUMENTAL - ULTRAVIOLET FLUORESCENCE	West Virginia	Marshall	2017-08-09	2017	4	21	8	183	144	10103	240	36	-9999	0	-9999
54	051	1002	42401	1	39.915961	-80.733858	WGS84	Sulfur dioxide	2017-04-21	09:00	1	Parts per billion	0.4			FEM	100	INSTRUMENTAL - ULTRAVIOLET FLUORESCENCE	West Virginia	Marshall	2017-08-09	2017	4	21	9	178	150	10106	230	26	-9999	0	-9999
54	051	1002	42401	1	39.915961	-80.733858	WGS84	Sulfur dioxide	2017-04-21	10:00	1	Parts per billion	0.4			FEM	100	INSTRUMENTAL - ULTRAVIOLET FLUORESCENCE	West Virginia	Marshall	2017-08-09	2017	4	21	10	178	150	10107	250	26	-9999	0	-9999
54	051	1002	42401	1	39.915961	-80.733858	WGS84	Sulfur dioxide	2017-04-21	11:00	1	Parts per billion	0.4			FEM	100	INSTRUMENTAL - ULTRAVIOLET FLUORESCENCE	West Virginia	Marshall	2017-08-09	2017	4	21	11	172	150	10111	220	31	-9999	3	-9999
54	051	1002	42401	1	39.915961	-80.733858	WGS84	Sulfur dioxide	2017-04-21	12:00	1	Parts per billion	0.4			FEM	100	INSTRUMENTAL - ULTRAVIOLET FLUORESCENCE	West Virginia	Marshall	2017-08-09	2017	4	21	12	172	150	10116	-9999	-9999	-9999	-1	3
54	051	1002	42401	1	39.915961	-80.733858	WGS84	Sulfur dioxide	2017-04-21	20:00	1	Parts per billion	0.4			FEM	100	INSTRUMENTAL - ULTRAVIOLET FLUORESCENCE	West Virginia	Marshall	2017-08-09	2017	4	21	20	200	67	10122	250	57	0	0	-9999
54	051	1002	42401	1	39.915961	-80.733858	WGS84	Sulfur dioxide	2017-04-21	21:00	1	Parts per billion	0.4			FEM	100	INSTRUMENTAL - ULTRAVIOLET FLUORESCENCE	West Virginia	Marshall	2017-08-09	2017	4	21	21	200	56	10121	260	51	0	0	-9999
54	051	1002	42401	1	39.915961	-80.733858	WGS84	Sulfur dioxide	2017-04-25	19:00	1	Parts per billion	0.4			FEM	100	INSTRUMENTAL - ULTRAVIOLET FLUORESCENCE	West Virginia	Marshall	2017-08-09	2017	4	25	19	172	111	-9999	-9999	-9999	-9999	0	-9999
54	051	1002	42401	1	39.915961	-80.733858	WGS84	Sulfur dioxide	2017-04-25	20:00	1	Parts per billion	0.4			FEM	100	INSTRUMENTAL - ULTRAVIOLET FLUORESCENCE	West Virginia	Marshall	2017-08-09	2017	4	25	20	178	111	10095	-9999	-9999	-9999	0	-9999
54	051	1002	42401	1	39.915961	-80.733858	WGS84	Sulfur dioxide	2017-04-26	12:00	1	Parts per billion	0.4			FEM	100	INSTRUMENTAL - ULTRAVIOLET FLUORESCENCE	West Virginia	Marshall	2017-08-09	2017	4	26	12	100	94	10091	210	15	0	0	-9999
54	051	1002	42401	1	39.915961	-80.733858	WGS84	Sulfur dioxide	2017-04-26	22:00	1	Parts per billion	0.4			FEM	100	INSTRUMENTAL - ULTRAVIOLET FLUORESCENCE	West Virginia	Marshall	2017-08-09	2017	4	26	22	256	122	10047	170	26	0	0	-9999
54	051	1002	42401	1	39.915961	-80.733858	WGS84	Sulfur dioxide	2017-04-27	14:00	1	Parts per billion	0.4			FEM	100	INSTRUMENTAL - ULTRAVIOLET FLUORESCENCE	West Virginia	Marshall	2017-08-09	2017	4	27	14	222	133	10049	170	36	0	0	-9999
54	051	1002	42401	1	39.915961	-80.733858	WGS84	Sulfur dioxide	2017-04-27	15:00	1	Parts per billion	0.4			FEM	100	INSTRUMENTAL - ULTRAVIOLET FLUORESCENCE	West Virginia	Marshall	2017-08-09	2017	4	27	15	239	128	10046	180	67	0	0	-9999
54	051	1002	42401	1	39.915961	-80.733858	WGS84	Sulfur dioxide	2017-04-27	16:00	1	Parts per billion	0.4			FEM	100	INSTRUMENTAL - ULTRAVIOLET FLUORESCENCE	West Virginia	Marshall	2017-08-09	2017	4	27	16	250	128	10041	200	51	0	0	-9999
54	051	1002	42401	1	39.915961	-80.733858	WGS84	Sulfur dioxide	2017-04-27	17:00	1	Parts per billion	0.4			FEM	100	INSTRUMENTAL - ULTRAVIOLET FLUORESCENCE	West Virginia	Marshall	2017-08-09	2017	4	27	17	250	117	10038	180	72	0	0	-9999
54	051	1002	42401	1	39.915961	-80.733858	WGS84	Sulfur dioxide	2017-04-27	20:00	1	Parts per billion	0.4			FEM	100	INSTRUMENTAL - ULTRAVIOLET FLUORESCENCE	West Virginia	Marshall	2017-08-09	2017	4	27	20	228	122	10040	190	103	-9999	-1	-9999
54	051	1002	42401	1	39.915961	-80.733858	WGS84	Sulfur dioxide	2017-04-27	21:00	1	Parts per billion	0.4			FEM	100	INSTRUMENTAL - ULTRAVIOLET FLUORESCENCE	West Virginia	Marshall	2017-08-09	2017	4	27	21	228	139	10034	180	77	-9999	-1	-9999
54	051	1002	42401	1	39.915961	-80.733858	WGS84	Sulfur dioxide	2017-04-27	22:00	1	Parts per billion	0.4			FEM	100	INSTRUMENTAL - ULTRAVIOLET FLUORESCENCE	West Virginia	Marshall	2017-08-09	2017	4	27	22	239	133	10035	190	108	0	0	-9999
54	051	1002	42401	1	39.915961	-80.733858	WGS84	Sulfur dioxide	2017-04-27	23:00	1	Parts per billion	0.4			FEM	100	INSTRUMENTAL - ULTRAVIOLET FLUORESCENCE	West Virginia	Marshall	2017-08-09	2017	4	27	23	228	133	10047	230	57	-9999	0	-9999
54	051	1002	42401	1	39.915961	-80.733858	WGS84	Sulfur dioxide	2017-04-28	00:00	1	Parts per billion	0.4			FEM	100	INSTRUMENTAL - ULTRAVIOLET FLUORESCENCE	West Virginia	Marshall	2017-08-09	2017	4	28	0	217	133	10054	210	41	-9999	0	-1
54	051	1002	42401	1	39.915961	-80.733858	WGS84	Sulfur dioxide	2017-04-28	02:00	1	Parts per billion	0.4			FEM	100	INSTRUMENTAL - ULTRAVIOLET FLUORESCENCE	West Virginia	Marshall	2017-08-09	2017	4	28	2	167	133	10086	230	21	0	0	-9999
54	051	1002	42401	1	39.915961	-80.733858	WGS84	Sulfur dioxide	2017-04-28	03:00	1	Parts per billion	0.4			FEM	100	INSTRUMENTAL - ULTRAVIOLET FLUORESCENCE	West Virginia	Marshall	2017-08-09	2017	4	28	3	161	122	10094	220	31	0	0	-9999
54	051	1002	42401	1	39.915961	-80.733858	WGS84	Sulfur dioxide	2017-04-28	04:00	1	Parts per billion	0.4			FEM	100	INSTRUMENTAL - ULTRAVIOLET FLUORESCENCE	West Virginia	Marshall	2017-08-09	2017	4	28	4	150	94	10104	240	36	0	0	-9999
54	051	1002	42401	1	39.915961	-80.733858	WGS84	Sulfur dioxide	2017-04-28	06:00	1	Parts per billion	0.4			FEM	100	INSTRUMENTAL - ULTRAVIOLET FLUORESCENCE	West Virginia	Marshall	2017-08-09	2017	4	28	6	133	89	10126	240	15	0	0	-1
54	051	1002	42401	1	39.915961	-80.733858	WGS84	Sulfur dioxide	2017-04-28	10:00	1	Parts per billion	0.4			FEM	100	INSTRUMENTAL - ULTRAVIOLET FLUORESCENCE	West Virginia	Marshall	2017-08-09	2017	4	28	10	100	78	10158	220	15	0	0	-9999
54	051	1002	42401	1	39.915961	-80.733858	WGS84	Sulfur dioxide	2017-04-28	11:00	1	Parts per billion	0.4			FEM	100	INSTRUMENTAL - ULTRAVIOLET FLUORESCENCE	West Virginia	Marshall	2017-08-09	2017	4	28	11	89	72	10170	190	21	0	0	-9999
54	051	1002	42401	1	39.915961	-80.733858	WGS84	Sulfur dioxide	2017-04-28	14:00	1	Parts per billion	0.4			FEM	100	INSTRUMENTAL - ULTRAVIOLET FLUORESCENCE	West Virginia	Marshall	2017-08-09	2017	4	28	14	144	83	10183	210	21	0	0	-9999
54	051	1002	42401	1	39.915961	-80.733858	WGS84	Sulfur dioxide	2017-04-28	17:00	1	Parts per billion	0.4			FEM	100	INSTRUMENTAL - ULTRAVIOLET FLUORESCENCE	West Virginia	Marshall	2017-08-09	2017	4	28	17	189	72	10174	180	26	0	0	-9999
54	051	1002	42401	1	39.915961	-80.733858	WGS84	Sulfur dioxide	2017-04-28	18:00	1	Parts per billion	0.4			FEM	100	INSTRUMENTAL - ULTRAVIOLET FLUORESCENCE	West Virginia	Marshall	2017-08-09	2017	4	28	18	206	72	10169	-9999	-9999	0	0	-9999
54	051	1002	42401	1	39.915961	-80.733858	WGS84	Sulfur dioxide	2017-04-29	08:00	1	Parts per billion	0.4			FEM	100	INSTRUMENTAL - ULTRAVIOLET FLUORESCENCE	West Virginia	Marshall	2017-08-09	2017	4	29	8	128	117	10157	190	26	-9999	-1	-9999
54	051	1002	42401	1	39.915961	-80.733858	WGS84	Sulfur dioxide	2017-04-29	09:00	1	Parts per billion	0.4			FEM	100	INSTRUMENTAL - ULTRAVIOLET FLUORESCENCE	West Virginia	Marshall	2017-08-09	2017	4	29	9	139	128	10153	190	41	-9999	10	-9999
54	051	1002	42401	1	39.915961	-80.733858	WGS84	Sulfur dioxide	2017-04-29	10:00	1	Parts per billion	0.4			FEM	100	INSTRUMENTAL - ULTRAVIOLET FLUORESCENCE	West Virginia	Marshall	2017-08-09	2017	4	29	10	161	144	10139	190	118	-9999	10	-9999
54	051	1002	42401	1	39.915961	-80.733858	WGS84	Sulfur dioxide	2017-04-29	11:00	1	Parts per billion	0.4			FEM	100	INSTRUMENTAL - ULTRAVIOLET FLUORESCENCE	West Virginia	Marshall	2017-08-09	2017	4	29	11	161	150	10170	200	57	-9999	5	-9999
54	051	1002	42401	1	39.915961	-80.733858	WGS84	Sulfur dioxide	2017-04-29	12:00	1	Parts per billion	0.4			FEM	100	INSTRUMENTAL - ULTRAVIOLET FLUORESCENCE	West Virginia	Marshall	2017-08-09	2017	4	29	12	167	144	10187	210	46	-9999	8	38
54	051	1002	42401	1	39.915961	-80.733858	WGS84	Sulfur dioxide	2017-04-29	13:00	1	Parts per billion	0.4			FEM	100	INSTRUMENTAL - ULTRAVIOLET FLUORESCENCE	West Virginia	Marshall	2017-08-09	2017	4	29	13	172	150	10173	180	46	0	3	-9999
54	051	1002	42401	1	39.915961	-80.733858	WGS84	Sulfur dioxide	2017-04-29	14:00	1	Parts per billion	0.4			FEM	100	INSTRUMENTAL - ULTRAVIOLET FLUORESCENCE	West Virginia	Marshall	2017-08-09	2017	4	29	14	189	156	10185	200	31	2	0	-9999
54	051	1002	42401	1	39.915961	-80.733858	WGS84	Sulfur dioxide	2017-04-29	15:00	1	Parts per billion	0.4			FEM	100	INSTRUMENTAL - ULTRAVIOLET FLUORESCENCE	West Virginia	Marshall	2017-08-09	2017	4	29	15	189	156	10187	-9999	-9999	-9999	-1	-9999
54	051	1002	42401	1	39.915961	-80.733858	WGS84	Sulfur dioxide	2017-04-29	16:00	1	Parts per billion	0.4			FEM	100	INSTRUMENTAL - ULTRAVIOLET FLUORESCENCE	West Virginia	Marshall	2017-08-09	2017	4	29	16	178	161	10192	-9999	21	-9999	3	-9999
54	051	1002	42401	1	39.915961	-80.733858	WGS84	Sulfur dioxide	2017-04-29	19:00	1	Parts per billion	0.4			FEM	100	INSTRUMENTAL - ULTRAVIOLET FLUORESCENCE	West Virginia	Marshall	2017-08-09	2017	4	29	19	200	172	10200	210	31	-9999	0	-9999
54	051	1002	42401	1	39.915961	-80.733858	WGS84	Sulfur dioxide	2017-04-30	13:00	1	Parts per billion	0.4			FEM	100	INSTRUMENTAL - ULTRAVIOLET FLUORESCENCE	West Virginia	Marshall	2017-08-09	2017	4	30	13	200	172	10171	-9999	21	0	0	-9999
54	051	1002	42401	1	39.915961	-80.733858	WGS84	Sulfur dioxide	2017-04-30	14:00	1	Parts per billion	0.4			FEM	100	INSTRUMENTAL - ULTRAVIOLET FLUORESCENCE	West Virginia	Marshall	2017-08-09	2017	4	30	14	233	183	10166	210	36	0	0	-9999
54	051	1002	42401	1	39.915961	-80.733858	WGS84	Sulfur dioxide	2017-04-30	15:00	1	Parts per billion	0.4			FEM	100	INSTRUMENTAL - ULTRAVIOLET FLUORESCENCE	West Virginia	Marshall	2017-08-09	2017	4	30	15	250	178	10162	200	57	0	0	-9999
54	051	1002	42401	1	39.915961	-80.733858	WGS84	Sulfur dioxide	2017-04-30	18:00	1	Parts per billion	0.4			FEM	100	INSTRUMENTAL - ULTRAVIOLET FLUORESCENCE	West Virginia	Marshall	2017-08-09	2017	4	30	18	278	150	10148	230	77	4	0	-9999
54	051	1002	42401	1	39.915961	-80.733858	WGS84	Sulfur dioxide	2017-04-30	21:00	1	Parts per billion	0.4			FEM	100	INSTRUMENTAL - ULTRAVIOLET FLUORESCENCE	West Virginia	Marshall	2017-08-09	2017	4	30	21	294	139	10126	230	46	0	0	-9999
54	051	1002	42401	1	39.915961	-80.733858	WGS84	Sulfur dioxide	2017-04-30	22:00	1	Parts per billion	0.4			FEM	100	INSTRUMENTAL - ULTRAVIOLET FLUORESCENCE	West Virginia	Marshall	2017-08-09	2017	4	30	22	294	144	10121	220	46	2	0	-9999
54	051	1002	42401	1	39.915961	-80.733858	WGS84	Sulfur dioxide	2017-04-30	23:00	1	Parts per billion	0.4			FEM	100	INSTRUMENTAL - ULTRAVIOLET FLUORESCENCE	West Virginia	Marshall	2017-08-09	2017	4	30	23	278	144	10118	180	36	0	0	-9999
54	051	1002	42401	1	39.915961	-80.733858	WGS84	Sulfur dioxide	2017-05-01	00:00	1	Parts per billion	0.4			FEM	100	INSTRUMENTAL - ULTRAVIOLET FLUORESCENCE	West Virginia	Marshall	2017-08-09	2017	5	1	0	267	133	10113	190	41	0	0	-9999
54	051	1002	42401	1	39.915961	-80.733858	WGS84	Sulfur dioxide	2017-05-01	01:00	1	Parts per billion	0.4			FEM	100	INSTRUMENTAL - ULTRAVIOLET FLUORESCENCE	West Virginia	Marshall	2017-08-09	2017	5	1	1	261	128	10114	170	46	2	0	-9999
54	051	1002	42401	1	39.915961	-80.733858	WGS84	Sulfur dioxide	2017-05-01	02:00	1	Parts per billion	0.4			FEM	100	INSTRUMENTAL - ULTRAVIOLET FLUORESCENCE	West Virginia	Marshall	2017-08-09	2017	5	1	2	256	128	10113	170	51	0	0	-9999
54	051	1002	42401	1	39.915961	-80.733858	WGS84	Sulfur dioxide	2017-05-01	03:00	1	Parts per billion	0.4			FEM	100	INSTRUMENTAL - ULTRAVIOLET FLUORESCENCE	West Virginia	Marshall	2017-08-09	2017	5	1	3	250	128	10108	170	46	0	0	-9999
54	051	1002	42401	1	39.915961	-80.733858	WGS84	Sulfur dioxide	2017-05-01	04:00	1	Parts per billion	0.4			FEM	100	INSTRUMENTAL - ULTRAVIOLET FLUORESCENCE	West Virginia	Marshall	2017-08-09	2017	5	1	4	244	133	10103	180	62	0	0	-9999
54	051	1002	42401	1	39.915961	-80.733858	WGS84	Sulfur dioxide	2017-05-01	05:00	1	Parts per billion	0.4			FEM	100	INSTRUMENTAL - ULTRAVIOLET FLUORESCENCE	West Virginia	Marshall	2017-08-09	2017	5	1	5	239	128	10097	170	67	0	0	-9999
54	051	1002	42401	1	39.915961	-80.733858	WGS84	Sulfur dioxide	2017-05-01	06:00	1	Parts per billion	0.4			FEM	100	INSTRUMENTAL - ULTRAVIOLET FLUORESCENCE	West Virginia	Marshall	2017-08-09	2017	5	1	6	239	122	10093	180	57	0	0	-9999
54	051	1002	42401	1	39.915961	-80.733858	WGS84	Sulfur dioxide	2017-05-01	07:00	1	Parts per billion	0.4			FEM	100	INSTRUMENTAL - ULTRAVIOLET FLUORESCENCE	West Virginia	Marshall	2017-08-09	2017	5	1	7	233	122	10084	190	62	0	0	-9999
54	051	1002	42401	1	39.915961	-80.733858	WGS84	Sulfur dioxide	2017-05-01	08:00	1	Parts per billion	0.4			FEM	100	INSTRUMENTAL - ULTRAVIOLET FLUORESCENCE	West Virginia	Marshall	2017-08-09	2017	5	1	8	228	128	10080	190	62	0	0	-9999
54	051	1002	42401	1	39.915961	-80.733858	WGS84	Sulfur dioxide	2017-05-01	09:00	1	Parts per billion	0.4			FEM	100	INSTRUMENTAL - ULTRAVIOLET FLUORESCENCE	West Virginia	Marshall	2017-08-09	2017	5	1	9	228	133	10078	190	57	-9999	-1	-9999

54	051	1002	42401	1	39.915961	-80.733858	WGS84	Sulfur dioxide	2017-05-01	10:00	1	Parts per billion	0.4			FEM	100		West Virginia	Marshall		2017	5	1	10	222	139	10077	180	51	-9999	-1	-9999
54	051	1002	42401	1	39.915961	-80.733858	WGS84	Sulfur dioxide	2017-05-01	11:00	1	Parts per billion	0.4			FEM	100		West Virginia	Marshall		2017	5	1	11	217	144	10077	200	67	-9999	3	-9999
54	051	1002	42401	1	39.915961	-80.733858	WGS84	Sulfur dioxide	2017-05-01	14:00	1	Parts per billion	0.4			FEM	100		West Virginia	Marshall		2017	5	1	14	217	156	10055	170	62	-9999	-1	-9999
54	051	1002	42401	1	39.915961	-80.733858	WGS84	Sulfur dioxide	2017-05-01	15:00	1	Parts per billion	0.4			FEM	100		West Virginia	Marshall		2017	5	1	15	222	156	10049	180	57	-9999	3	-9999
54	051	1002	42401	1	39.915961	-80.733858	WGS84	Sulfur dioxide	2017-05-01	18:00	1	Parts per billion	0.4			FEM	100		West Virginia	Marshall		2017	5	1	18	189	156	-9999	260	57	-9999	7	8
54	051	1002	42401	1	39.915961	-80.733858	WGS84	Sulfur dioxide	2017-05-01	20:00	1	Parts per billion	0.4			FEM	100		West Virginia	Marshall		2017	5	1	20	167	150	10008	200	77	-9999	23	-9999
54	051	1002	42401	1	39.915961	-80.733858	WGS84	Sulfur dioxide	2017-05-01	21:00	1	Parts per billion	0.4			FEM	100		West Virginia	Marshall		2017	5	1	21	178	161	9998	220	46	-9999	3	-9999
54	051	1002	42401	1	39.915961	-80.733858	WGS84	Sulfur dioxide	2017-05-01	22:00	1	Parts per billion	0.4			FEM	100		West Virginia	Marshall		2017	5	1	22	194	167	9999	-9999	-9999	-9999	0	-9999
54	051	1002	42401	1	39.915961	-80.733858	WGS84	Sulfur dioxide	2017-05-02	01:00	1	Parts per billion	0.4			FEM	100		West Virginia	Marshall		2017	5	2	1	178	78	10022	260	88	-9999	0	-9999
54	051	1002	42401	1	39.915961	-80.733858	WGS84	Sulfur dioxide	2017-05-02	03:00	1	Parts per billion	0.4			FEM	100		West Virginia	Marshall		2017	5	2	3	144	56	10046	250	77	-9999	0	-9999
54	051	1002	42401	1	39.915961	-80.733858	WGS84	Sulfur dioxide	2017-05-02	04:00	1	Parts per billion	0.4			FEM	100		West Virginia	Marshall		2017	5	2	4	133	50	10045	260	72	-9999	0	-9999
54	051	1002	42401	1	39.915961	-80.733858	WGS84	Sulfur dioxide	2017-05-02	05:00	1	Parts per billion	0.4			FEM	100		West Virginia	Marshall		2017	5	2	5	122	39	10050	260	51	-9999	0	-9999
54	051	1002	42401	1	39.915961	-80.733858	WGS84	Sulfur dioxide	2017-05-02	06:00	1	Parts per billion	0.4			FEM	100		West Virginia	Marshall		2017	5	2	6	122	33	10052	250	88	-9999	0	-9999
54	051	1002	42401	1	39.915961	-80.733858	WGS84	Sulfur dioxide	2017-05-02	07:00	1	Parts per billion	0.4			FEM	100		West Virginia	Marshall		2017	5	2	7	117	39	10050	240	77	-9999	0	-9999
54	051	1002	42401	1	39.915961	-80.733858	WGS84	Sulfur dioxide	2017-05-02	08:00	1	Parts per billion	0.4			FEM	100		West Virginia	Marshall		2017	5	2	8	106	44	10052	240	72	-9999	0	-9999
54	051	1002	42401	1	39.915961	-80.733858	WGS84	Sulfur dioxide	2017-05-02	09:00	1	Parts per billion	0.4			FEM	100		West Virginia	Marshall		2017	5	2	9	94	56	10055	250	41	-9999	-1	-9999
54	051	1002	42401	1	39.915961	-80.733858	WGS84	Sulfur dioxide	2017-05-02	10:00	1	Parts per billion	0.4			FEM	100		West Virginia	Marshall		2017	5	2	10	94	39	10054	240	77	-9999	-1	-9999
54	051	1002	42401	1	39.915961	-80.733858	WGS84	Sulfur dioxide	2017-05-02	12:00	1	Parts per billion	0.4			FEM	100		West Virginia	Marshall		2017	5	2	12	94	33	10057	220	98	-9999	-1	-1
54	051	1002	42401	1	39.915961	-80.733858	WGS84	Sulfur dioxide	2017-05-02	13:00	1	Parts per billion	0.4			FEM	100		West Virginia	Marshall		2017	5	2	13	89	44	10062	240	82	-9999	3	-9999
54	051	1002	42401	1	39.915961	-80.733858	WGS84	Sulfur dioxide	2017-05-02	14:00	1	Parts per billion	0.4			FEM	100		West Virginia	Marshall		2017	5	2	14	89	44	10063	250	51	-9999	5	-9999
54	051	1002	42401	1	39.915961	-80.733858	WGS84	Sulfur dioxide	2017-05-02	15:00	1	Parts per billion	0.4			FEM	100		West Virginia	Marshall		2017	5	2	15	94	50	10063	230	82	-9999	-1	-9999
54	051	1002	42401	1	39.915961	-80.733858	WGS84	Sulfur dioxide	2017-05-02	16:00	1	Parts per billion	0.4			FEM	100		West Virginia	Marshall		2017	5	2	16	117	39	10064	260	103	-9999	0	-9999
54	051	1002	42401	1	39.915961	-80.733858	WGS84	Sulfur dioxide	2017-05-02	17:00	1	Parts per billion	0.4			FEM	100		West Virginia	Marshall		2017	5	2	17	139	39	10063	230	98	-9999	0	-9999
54	051	1002	42401	1	39.915961	-80.733858	WGS84	Sulfur dioxide	2017-05-02	18:00	1	Parts per billion	0.4			FEM	100		West Virginia	Marshall		2017	5	2	18	150	28	10059	260	103	-9999	0	8
54	051	1002	42401	1	39.915961	-80.733858	WGS84	Sulfur dioxide	2017-05-02	19:00	1	Parts per billion	0.4			FEM	100		West Virginia	Marshall		2017	5	2	19	156	11	10068	240	108	-9999	0	-9999
54	051	1002	42401	1	39.915961	-80.733858	WGS84	Sulfur dioxide	2017-05-02	20:00	1	Parts per billion	0.4			FEM	100		West Virginia	Marshall		2017	5	2	20	156	0	10073	250	124	-9999	0	-9999
54	051	1002	42401	1	39.915961	-80.733858	WGS84	Sulfur dioxide	2017-05-02	21:00	1	Parts per billion	0.4			FEM	100		West Virginia	Marshall		2017	5	2	21	150	11	10077	250	93	-9999	0	-9999
54	051	1002	42401	1	39.915961	-80.733858	WGS84	Sulfur dioxide	2017-05-02	22:00	1	Parts per billion	0.4			FEM	100		West Virginia	Marshall		2017	5	2	22	144	17	10087	260	72	-9999	0	-9999
54	051	1002	42401	1	39.915961	-80.733858	WGS84	Sulfur dioxide	2017-05-03	05:00	1	Parts per billion	0.4			FEM	100		West Virginia	Marshall		2017	5	3	5	89	17	10141	260	57	-9999	0	-9999
54	051	1002	42401	1	39.915961	-80.733858	WGS84	Sulfur dioxide	2017-05-03	07:00	1	Parts per billion	0.4			FEM	100		West Virginia	Marshall		2017	5	3	7	78	11	10145	260	41	-9999	0	-9999
54	051	1002	42401	1	39.915961	-80.733858	WGS84	Sulfur dioxide	2017-05-03	08:00	1	Parts per billion	0.4			FEM	100		West Virginia	Marshall		2017	5	3	8	78	17	10148	250	36	-9999	0	-9999
54	051	1002	42401	1	39.915961	-80.733858	WGS84	Sulfur dioxide	2017-05-03	09:00	1	Parts per billion	0.4			FEM	100		West Virginia	Marshall		2017	5	3	9	72	17	10159	260	46	-9999	0	-9999
54	051	1002	42401	1	39.915961	-80.733858	WGS84	Sulfur dioxide	2017-05-03	12:00	1	Parts per billion	0.4			FEM	100		West Virginia	Marshall		2017	5	3	12	72	33	10180	260	57	-9999	-1	-1
54	051	1002	42401	1	39.915961	-80.733858	WGS84	Sulfur dioxide	2017-05-03	18:00	1	Parts per billion	0.4			FEM	100		West Virginia	Marshall		2017	5	3	18	111	17	10219	-9999	-9999	-9999	0	-1
54	051	1002	42401	1	39.915961	-80.733858	WGS84	Sulfur dioxide	2017-05-03	19:00	1	Parts per billion	0.4			FEM	100		West Virginia	Marshall		2017	5	3	19	122	17	10220	-9999	31	-9999	0	-9999
54	051	1002	42401	1	39.915961	-80.733858	WGS84	Sulfur dioxide	2017-05-03	20:00	1	Parts per billion	0.4			FEM	100		West Virginia	Marshall		2017	5	3	20	133	17	10207	-9999	15	-9999	0	-9999
54	051	1002	42401	1	39.915961	-80.733858	WGS84	Sulfur dioxide	2017-05-03	22:00	1	Parts per billion	0.4			FEM	100		West Virginia	Marshall		2017	5	3	22	139	6	10204	-9999	26	2	0	-9999
54	051	1002	42401	1	39.915961	-80.733858	WGS84	Sulfur dioxide	2017-05-04	22:00	1	Parts per billion	0.4			FEM	100		West Virginia	Marshall		2017	5	4	22	189	78	10100	180	62	-9999	0	-9999
54	051	1002	42401	1	39.915961	-80.733858	WGS84	Sulfur dioxide	2017-05-05	17:00	1	Parts per billion	0.4			FEM	100		West Virginia	Marshall		2017	5	5	17	189	128	-9999	240	46	-9999	0	-9999
54	051	1002	42401	1	39.915961	-80.733858	WGS84	Sulfur dioxide	2017-05-05	18:00	1	Parts per billion	0.4			FEM	100		West Virginia	Marshall		2017	5	5	18	189	122	9948	260	57	-9999	0	-9999
54	051	1002	42401	1	39.915961	-80.733858	WGS84	Sulfur dioxide	2017-05-05	19:00	1	Parts per billion	0.4			FEM	100		West Virginia	Marshall		2017	5	5	19	200	117	9943	250	46	-9999	0	-9999
54	051	1002	42401	1	39.915961	-80.733858	WGS84	Sulfur dioxide	2017-05-06	13:00	1	Parts per billion	0.4			FEM	100		West Virginia	Marshall		2017	5	6	13	56	44	9994	260	36	-9999	10	-9999
54	051	1002	42401	1	39.915961	-80.733858	WGS84	Sulfur dioxide	2017-05-07	07:00	1	Parts per billion	0.4			FEM	100		West Virginia	Marshall		2017	5	7	7	50	33	10069	260	31	-9999	0	-9999
54	051	1002	42401	1	39.915961	-80.733858	WGS84	Sulfur dioxide	2017-05-07	08:00	1	Parts per billion	0.4			FEM	100		West Virginia	Marshall		2017	5	7	8	50	33	10070	250	26	-9999	0	-9999
54	051	1002	42401	1	39.915961	-80.733858	WGS84	Sulfur dioxide	2017-05-07	09:00	1	Parts per billion	0.4			FEM	100		West Virginia	Marshall		2017	5	7	9	50	33	10073	230	21	-9999	0	-9999
54	051	1002	42401	1	39.915961	-80.733858	WGS84	Sulfur dioxide	2017-05-07	10:00	1	Parts per billion	0.4			FEM	100		West Virginia	Marshall		2017	5	7	10	50	33	10078	240	31	-9999	0	-9999
54	051	1002	42401	1	39.915961	-80.733858	WGS84	Sulfur dioxide	2017-05-07	11:00	1	Parts per billion	0.4			FEM	100		West Virginia	Marshall		2017	5	7	11	50	33	10089	250	36	-9999	0	-9999
54	051	1002	42401	1	39.915961	-80.733858	WGS84	Sulfur dioxide	2017-05-07	21:00	1	Parts per billion	0.4			FEM	100		West Virginia	Marshall		2017	5	7	21	117	-22	10100	250	77	-9999	0	-9999
54	051	1002	42401	1	39.915961	-80.733858	WGS84	Sulfur dioxide	2017-05-08	17:00	1	Parts per billion	0.4			FEM	100		West Virginia	Marshall		2017	5	8	17	106	-39	10171	260	57	-9999	0	-9999
54	051	1002	42401	1	39.915961	-80.733858	WGS84	Sulfur dioxide	2017-05-08	18:00	1	Parts per billion	0.4			FEM	100		West Virginia	Marshall		2017	5	8	18	122	-22	10167	240	51	-9999	0	-9999
54	051	1002	42401	1	39.915961	-80.733858	WGS84	Sulfur dioxide	2017-05-08	20:00	1	Parts per billion	0.4			FEM	100		West Virginia	Marshall		2017	5	8	20	133	-28	10161	260	62	2	0	-9999
54	051	1002	42401	1	39.915961	-80.733858	WGS84	Sulfur dioxide	2017-05-09	08:00	1	Parts per billion	0.4			FEM	100		West Virginia	Marshall		2017	5	9	8	28	-44	10155	170	31	0	0	-9999
54	051	1002	42401	1	39.915961	-80.733858	WGS84	Sulfur dioxide	2017-05-09	10:00	1	Parts per billion	0.4			FEM	100		West Virginia	Marshall		2017	5	9	10	11	-22	10158	180	26	0	0	-9999
54	051	1002	42401	1	39.915961	-80.733858	WGS84	Sulfur dioxide	2017-05-09	11:00	1	Parts per billion	0.4			FEM	100		West Virginia	Marshall		2017	5	9	11	22	-33	10162	180	21	0	0	-9999
54	051	1002	42401	1	39.915961	-80.733858	WGS84	Sulfur dioxide	2017-05-09	12:00	1	Parts per billion	0.4			FEM	100		West Virginia	Marshall		2017	5	9	12	44	-22	10164	200	15	0	0	-9999
54	051	1002	42401	1	39.915961	-80.733858	WGS84	Sulfur dioxide	2017-05-09	13:00	1	Parts per billion	0.4			FEM	100		West Virginia	Marshall		2017	5	9	13	83	-11	10166	180	31	0	0	-9999
54	051	1002	42401	1	39.915961	-80.733858	WGS84	Sulfur dioxide	2017-05-09	14:00	1	Parts per billion	0.4			FEM	100		West Virginia	Marshall		2017	5	9	14	106	-17	10167	220	36	0	0	-9999
54	051	1002	42401	1	39.915961	-80.733858	WGS84	Sulfur dioxide	2017-05-09	17:00	1	Parts per billion	0.4			FEM	100		West Virginia	Marshall		2017	5	9	17	144	-28	10157	240	26	0	0	-9999
54	051	1002	42401	1	39.915961	-80.733858	WGS84	Sulfur dioxide	2017-05-10	01:00	1	Parts per billion	0.4			FEM	100		West Virginia	Marshall		2017	5	10	1	133	28	10145	250	21	0	0	-9999
54	051	1002	42401	1	39.915961	-80.733858	WGS84	Sulfur dioxide	2017-05-10	02:00	1	Parts per billion	0.4			FEM	100		West Virginia	Marshall		2017	5	10	2	122	33	10147	230	21	0	0	-9999
54	051	1002	42401	1	39.915961	-80.733858	WGS84	Sulfur dioxide	2017-05-10	03:00	1	Parts per billion	0.4			FEM	100		West Virginia	Marshall		2017	5	10	3	117	33	10147	220	15	0	0	-9999
54	051	1002	42401	1	39.915961	-80.733858	WGS84	Sulfur dioxide	2017-05-10	04:00	1	Parts per billion	0.4			FEM	100		West Virginia	Marshall		2017	5	10	4	100	39	10148	220	26	0	0	-9999
54	051	1002	42401	1	39.915961	-80.733858	WGS84	Sulfur dioxide	2017-05-10	05:00	1	Parts per billion	0.4			FEM	100		West Virginia	Marshall		2017	5	10	5	94	44	10150	260	15	-9999	0	-9999
54	051	1002	42401	1	39.915961	-80.733858	WGS84	Sulfur dioxide	2017-05-10	07:00	1	Parts per billion	0.4			FEM	100		West Virginia	Marshall		2017	5	10	7	78	44	10145	210	21	2	0	-9999
54	051	1002	42401	1	39.915961	-80.733858	WGS84	Sulfur dioxide	2017-05-10	09:00	1	Parts per billion	0.4			FEM	100		West Virginia	Marshall		2017	5	10	9	89	61	10155	240	15	-9999	0	-9999
54	051	1002	42401	1	39.915961	-80.733858	WGS84	Sulfur dioxide	2017-05-10	13:00	1	Parts per billion	0.4			FEM	100		West Virginia	Marshall		2017	5	10	13	111	56	10168	250	15	0	0	-9999
54	051	1002	42401	1	39.915961	-80.733858	WGS84	Sulfur dioxide	2017-05-14	03:00	1	Parts per billion	0.4			FEM	100		West Virginia	Marshall		2017	5	14	3	128	61	10103	170	15	0	0	-9999
54	051	1002	42401	1	39.915961	-80.733858	WGS84	Sulfur dioxide	2017-05-14	04:00	1	Parts per billion	0.4			FEM	100		West Virginia	Marshall		2017	5	14	4	128	61	10100	180	26	-9999	0	-9999
54	051	1002	42401	1	39.915961	-80.733858	WGS84	Sulfur dioxide	2017-05-14	08:00	1	Parts per billion	0.4			FEM	100		West Virginia	Marshall		2017	5	14	8	106	56	10085	170	36	2	0	-9999
54	051	1002	42401	1	39.915961	-80.733858	WGS84	Sulfur dioxide	2017-05-14	09:00	1	Parts per billion	0.4			FEM	100		West Virginia	Marshall		2017	5	14	9	106	61	10081	200	26	2	0	-9999
54	051	1002	42401	1	39.915961	-80.733858	WGS84	Sulfur dioxide	2017-05-14	10:00	1	Parts per billion	0.4			FEM	100		West Virginia	Marshall		2017	5	14	10	94	61	10084	230	26	0	0	-9999
54	051	1002	42401	1	39.915961	-80.733858	WGS84	Sulfur dioxide	2017-05-14	11:00	1	Parts per billion	0.4			FEM	100		West Virginia	Marshall		2017	5	14	11	100	67	10090	230	21	0	0	-9999
54	051	1002	42401	1	39.915961	-80.733858	WGS84	Sulfur dioxide	2017-05-14	12:00	1	Parts per billion	0.4			FEM	100		West Virginia	Marshall		2017	5	14	12	122	78	10098	250	31	-9999	0	-9999
54	051	1002	42401	1	39.915961	-80.733858	WGS84	Sulfur dioxide	2017-05-14	13:00	1	Parts per billion	0.4			FEM	100		West Virginia	Marshall		2017	5	14	13	139	83	10100	250	21	-9999	0	-9999
54	051	1002	42401	1	39.915961	-80.733858	WGS84	Sulfur dioxide	2017-05-14	18:00	1	Parts per billion	0.4			FEM	100		West Virginia	Marshall		2017	5	14	18	211	50	10100	260	72	-9999	0	-9999
54	051	1002	42401	1	39.915961	-80.733858	WGS84	Sulfur dioxide	2017-05-15	15:00	1	Parts per billion	0.4			FEM	100		West Virginia	Marshall		2017	5	15	15	139	39	10188	-9999	26	0	0	-9999
54	051	1002	42401	1	39.915961	-80.733858	WGS84	Sulfur dioxide	2017-05-15	17:00	1	Parts per billion	0.4			FEM	100		West Virginia	Marshall		2017	5	15	17	172	39	10182	-9999	31	0	0	-9999
54	051	1002	42401	1	39.915961	-80.733858	WGS84	Sulfur dioxide	2017-05-15	18:00	1	Parts per billion	0.4			FEM	100		West Virginia	Marshall		2017	5	15	18	183	39	10177	-9999	31	0	0	-9999
54	051	1002	42401	1	39.915961	-80.733858	WGS84	Sulfur dioxide	2017-05-15	19:00	1	Parts per billion	0.4			FEM	100		West Virginia	Marshall		2017	5	15	19	200	56	10174	-9999	31	0	0	-9999
54	051	1002	42401	1	39.915961	-80.733858	WGS84	Sulfur dioxide	2017-05-16	13:00	1	Parts per billion	0.4			FEM	100		West Virginia	Marshall		2017	5	16	13	156	67	10182	180	26	0	0	-9999
54	051	1002	42401	1	39.915961	-80.733858	WGS84	Sulfur dioxide	2017-05-16	15:00	1	Parts per billion	0.4			FEM	100		West Virginia	Marshall		2017	5	16	15	217	72	10181	230	31	0	0	-9999
54	051	1002	42401	1	39.915961	-80.733858	WGS84	Sulfur dioxide	2017-05-17	02:00	1	Parts per billion	0.4			FEM	100		West Virginia	Marshall		2017	5	17	2	228	133	10140	180	36	0	0	-9999

54	051	1002	42401	1	39.915961	-80.733858	WGS84	Sulfur dioxide	2017-05-17	03:00	1	Parts per billion	0.4			FEM	100			West Virginia	Marshall		2017	5	17	3	217	133	10137	180	36	0	0	-9999
54	051	1002	42401	1	39.915961	-80.733858	WGS84	Sulfur dioxide	2017-05-17	04:00	1	Parts per billion	0.4			FEM	100			West Virginia	Marshall		2017	5	17	4	217	133	10134	190	36	0	0	-9999
54	051	1002	42401	1	39.915961	-80.733858	WGS84	Sulfur dioxide	2017-05-17	05:00	1	Parts per billion	0.4			FEM	100			West Virginia	Marshall		2017	5	17	5	200	133	10131	200	21	0	0	-9999
54	051	1002	42401	1	39.915961	-80.733858	WGS84	Sulfur dioxide	2017-05-17	06:00	1	Parts per billion	0.4			FEM	100			West Virginia	Marshall		2017	5	17	6	200	133	10132	210	36	0	0	-9999
54	051	1002	42401	1	39.915961	-80.733858	WGS84	Sulfur dioxide	2017-05-17	07:00	1	Parts per billion	0.4			FEM	100			West Virginia	Marshall		2017	5	17	7	206	139	10131	200	41	0	0	-9999
54	051	1002	42401	1	39.915961	-80.733858	WGS84	Sulfur dioxide	2017-05-17	08:00	1	Parts per billion	0.4			FEM	100			West Virginia	Marshall		2017	5	17	8	200	139	10137	200	41	0	0	-9999
54	051	1002	42401	1	39.915961	-80.733858	WGS84	Sulfur dioxide	2017-05-17	09:00	1	Parts per billion	0.4			FEM	100			West Virginia	Marshall		2017	5	17	9	200	139	10142	200	41	0	0	-9999
54	051	1002	42401	1	39.915961	-80.733858	WGS84	Sulfur dioxide	2017-05-17	10:00	1	Parts per billion	0.4			FEM	100			West Virginia	Marshall		2017	5	17	10	189	139	10148	200	41	0	0	-9999
54	051	1002	42401	1	39.915961	-80.733858	WGS84	Sulfur dioxide	2017-05-17	11:00	1	Parts per billion	0.4			FEM	100			West Virginia	Marshall		2017	5	17	11	189	144	10157	200	31	0	0	-9999
54	051	1002	42401	1	39.915961	-80.733858	WGS84	Sulfur dioxide	2017-05-17	17:00	1	Parts per billion	0.4			FEM	100			West Virginia	Marshall		2017	5	17	17	283	133	10158	260	72	2	0	-9999
54	051	1002	42401	1	39.915961	-80.733858	WGS84	Sulfur dioxide	2017-05-18	01:00	1	Parts per billion	0.4			FEM	100			West Virginia	Marshall		2017	5	18	1	239	139	10138	200	26	0	0	-9999
54	051	1002	42401	1	39.915961	-80.733858	WGS84	Sulfur dioxide	2017-05-18	02:00	1	Parts per billion	0.4			FEM	100			West Virginia	Marshall		2017	5	18	2	233	139	10139	190	36	0	0	-9999
54	051	1002	42401	1	39.915961	-80.733858	WGS84	Sulfur dioxide	2017-05-18	03:00	1	Parts per billion	0.4			FEM	100			West Virginia	Marshall		2017	5	18	3	228	139	10137	170	41	0	0	-9999
54	051	1002	42401	1	39.915961	-80.733858	WGS84	Sulfur dioxide	2017-05-18	04:00	1	Parts per billion	0.4			FEM	100			West Virginia	Marshall		2017	5	18	4	228	133	10132	170	41	0	0	-9999
54	051	1002	42401	1	39.915961	-80.733858	WGS84	Sulfur dioxide	2017-05-18	05:00	1	Parts per billion	0.4			FEM	100			West Virginia	Marshall		2017	5	18	5	217	128	10133	200	41	0	0	-9999
54	051	1002	42401	1	39.915961	-80.733858	WGS84	Sulfur dioxide	2017-05-18	06:00	1	Parts per billion	0.4			FEM	100			West Virginia	Marshall		2017	5	18	6	222	128	10133	210	57	0	0	-9999
54	051	1002	42401	1	39.915961	-80.733858	WGS84	Sulfur dioxide	2017-05-18	07:00	1	Parts per billion	0.4			FEM	100			West Virginia	Marshall		2017	5	18	7	217	122	10130	200	62	0	0	-9999
54	051	1002	42401	1	39.915961	-80.733858	WGS84	Sulfur dioxide	2017-05-18	08:00	1	Parts per billion	0.4			FEM	100			West Virginia	Marshall		2017	5	18	8	222	117	10130	220	57	0	0	-9999
54	051	1002	42401	1	39.915961	-80.733858	WGS84	Sulfur dioxide	2017-05-18	09:00	1	Parts per billion	0.4			FEM	100			West Virginia	Marshall		2017	5	18	9	217	122	10135	220	51	0	0	-9999
54	051	1002	42401	1	39.915961	-80.733858	WGS84	Sulfur dioxide	2017-05-18	10:00	1	Parts per billion	0.4			FEM	100			West Virginia	Marshall		2017	5	18	10	217	122	10139	210	62	0	0	-9999
54	051	1002	42401	1	39.915961	-80.733858	WGS84	Sulfur dioxide	2017-05-18	11:00	1	Parts per billion	0.4			FEM	100			West Virginia	Marshall		2017	5	18	11	217	128	10147	210	46	0	0	-9999
54	051	1002	42401	1	39.915961	-80.733858	WGS84	Sulfur dioxide	2017-05-19	04:00	1	Parts per billion	0.4			FEM	100			West Virginia	Marshall		2017	5	19	4	217	161	10144	200	31	0	0	-9999
54	051	1002	42401	1	39.915961	-80.733858	WGS84	Sulfur dioxide	2017-05-19	05:00	1	Parts per billion	0.4			FEM	100			West Virginia	Marshall		2017	5	19	5	211	161	10141	200	41	0	0	-9999
54	051	1002	42401	1	39.915961	-80.733858	WGS84	Sulfur dioxide	2017-05-19	06:00	1	Parts per billion	0.4			FEM	100			West Virginia	Marshall		2017	5	19	6	211	167	10138	210	51	0	-9999	-9999
54	051	1002	42401	1	39.915961	-80.733858	WGS84	Sulfur dioxide	2017-05-19	07:00	1	Parts per billion	0.4			FEM	100			West Virginia	Marshall		2017	5	19	7	206	167	10144	230	36	-9999	-9999	-9999
54	051	1002	42401	1	39.915961	-80.733858	WGS84	Sulfur dioxide	2017-05-19	08:00	1	Parts per billion	0.4			FEM	100			West Virginia	Marshall		2017	5	19	8	206	167	10144	240	36	-9999	-9999	-9999
54	051	1002	42401	1	39.915961	-80.733858	WGS84	Sulfur dioxide	2017-05-19	09:00	1	Parts per billion	0.4			FEM	100			West Virginia	Marshall		2017	5	19	9	206	167	10150	230	31	-9999	-9999	-9999
54	051	1002	42401	1	39.915961	-80.733858	WGS84	Sulfur dioxide	2017-05-19	10:00	1	Parts per billion	0.4			FEM	100			West Virginia	Marshall		2017	5	19	10	200	167	10150	210	26	2	-9999	-9999
54	051	1002	42401	1	39.915961	-80.733858	WGS84	Sulfur dioxide	2017-05-19	11:00	1	Parts per billion	0.4			FEM	100			West Virginia	Marshall		2017	5	19	11	200	172	10153	230	21	4	-9999	-9999
54	051	1002	42401	1	39.915961	-80.733858	WGS84	Sulfur dioxide	2017-05-19	12:00	1	Parts per billion	0.4			FEM	100			West Virginia	Marshall		2017	5	19	12	211	178	10162	260	26	2	-9999	-9999
54	051	1002	42401	1	39.915961	-80.733858	WGS84	Sulfur dioxide	2017-05-19	14:00	1	Parts per billion	0.4			FEM	100			West Virginia	Marshall		2017	5	19	14	228	178	10169	240	21	4	-9999	-9999
54	051	1002	42401	1	39.915961	-80.733858	WGS84	Sulfur dioxide	2017-05-19	15:00	1	Parts per billion	0.4			FEM	100			West Virginia	Marshall		2017	5	19	15	239	178	10165	230	31	-9999	-9999	-9999
54	051	1002	42401	1	39.915961	-80.733858	WGS84	Sulfur dioxide	2017-05-19	16:00	1	Parts per billion	0.4			FEM	100			West Virginia	Marshall													
54	051	1002	42401	1	39.915961	-80.733858	WGS84	Sulfur dioxide	2017-05-19	17:00	1	Parts per billion	0.4			FEM	100			West Virginia	Marshall													
54	051	1002	42401	1	39.915961	-80.733858	WGS84	Sulfur dioxide	2017-05-20	08:00	1	Parts per billion	0.4			FEM	100			West Virginia	Marshall		2017	5	20	8	122	111	10194	260	15	9	0	-9999
54	051	1002	42401	1	39.915961	-80.733858	WGS84	Sulfur dioxide	2017-05-20	12:00	1	Parts per billion	0.4			FEM	100			West Virginia	Marshall		2017	5	20	12	128	117	10211	-9999	15	-9999	0	-9999
54	051	1002	42401	1	39.915961	-80.733858	WGS84	Sulfur dioxide	2017-05-21	14:00	1	Parts per billion	0.4			FEM	100			West Virginia	Marshall		2017	5	21	14	222	161	10184	200	41	2	0	-9999
54	051	1002	42401	1	39.915961	-80.733858	WGS84	Sulfur dioxide	2017-05-21	15:00	1	Parts per billion	0.4			FEM	100			West Virginia	Marshall		2017	5	21	15	228	167	10187	200	62	-9999	0	-9999
54	051	1002	42401	1	39.915961	-80.733858	WGS84	Sulfur dioxide	2017-05-21	16:00	1	Parts per billion	0.4			FEM	100			West Virginia	Marshall		2017	5	21	16	228	167	10185	210	62	-9999	0	-9999
54	051	1002	42401	1	39.915961	-80.733858	WGS84	Sulfur dioxide	2017-05-21	17:00	1	Parts per billion	0.4			FEM	100			West Virginia	Marshall		2017	5	21	17	222	172	10179	190	46	-9999	-1	-9999
54	051	1002	42401	1	39.915961	-80.733858	WGS84	Sulfur dioxide	2017-05-21	18:00	1	Parts per billion	0.4			FEM	100			West Virginia	Marshall		2017	5	21	18	194	172	10182	200	67	-9999	18	10
54	051	1002	42401	1	39.915961	-80.733858	WGS84	Sulfur dioxide	2017-05-21	19:00	1	Parts per billion	0.4			FEM	100			West Virginia	Marshall		2017	5	21	19	194	183	10178	190	57	-9999	10	-9999
54	051	1002	42401	1	39.915961	-80.733858	WGS84	Sulfur dioxide	2017-05-21	20:00	1	Parts per billion	0.4			FEM	100			West Virginia	Marshall		2017	5	21	20	194	178	10176	190	36	-9999	15	-9999
54	051	1002	42401	1	39.915961	-80.733858	WGS84	Sulfur dioxide	2017-05-21	21:00	1	Parts per billion	0.4			FEM	100			West Virginia	Marshall		2017	5	21	21	200	183	10173	210	41	-9999	-1	-9999
54	051	1002	42401	1	39.915961	-80.733858	WGS84	Sulfur dioxide	2017-05-21	22:00	1	Parts per billion	0.4			FEM	100			West Virginia	Marshall		2017	5	21	22	194	178	10173	200	57	-9999	-1	-9999
54	051	1002	42401	1	39.915961	-80.733858	WGS84	Sulfur dioxide	2017-05-21	23:00	1	Parts per billion	0.4			FEM	100			West Virginia	Marshall		2017	5	21	23	200	178	10171	210	41	-9999	-1	-9999
54	051	1002	42401	1	39.915961	-80.733858	WGS84	Sulfur dioxide	2017-05-22	00:00	1	Parts per billion	0.4			FEM	100			West Virginia	Marshall		2017	5	22	0	194	178	10167	180	41	-9999	0	33
54	051	1002	42401	1	39.915961	-80.733858	WGS84	Sulfur dioxide	2017-05-22	01:00	1	Parts per billion	0.4			FEM	100			West Virginia	Marshall		2017	5	22	1	189	172	10162	180	51	-9999	0	-9999
54	051	1002	42401	1	39.915961	-80.733858	WGS84	Sulfur dioxide	2017-05-22	02:00	1	Parts per billion	0.4			FEM	100			West Virginia	Marshall		2017	5	22	2	189	167	10168	170	46	-9999	0	-9999
54	051	1002	42401	1	39.915961	-80.733858	WGS84	Sulfur dioxide	2017-05-22	03:00	1	Parts per billion	0.4			FEM	100			West Virginia	Marshall		2017	5	22	3	189	167	10165	190	36	-9999	0	-9999
54	051	1002	42401	1	39.915961	-80.733858	WGS84	Sulfur dioxide	2017-05-22	04:00	1	Parts per billion	0.4			FEM	100			West Virginia	Marshall		2017	5	22	4	183	161	10160	190	46	0	0	-9999
54	051	1002	42401	1	39.915961	-80.733858	WGS84	Sulfur dioxide	2017-05-22	05:00	1	Parts per billion	0.4			FEM	100			West Virginia	Marshall		2017	5	22	5	183	161	10158	190	51	-9999	0	-9999
54	051	1002	42401	1	39.915961	-80.733858	WGS84	Sulfur dioxide	2017-05-22	06:00	1	Parts per billion	0.4			FEM	100			West Virginia	Marshall		2017	5	22	6	178	161	10156	190	51	-9999	10	10
54	051	1002	42401	1	39.915961	-80.733858	WGS84	Sulfur dioxide	2017-05-22	07:00	1	Parts per billion	0.4			FEM	100			West Virginia	Marshall		2017	5	22	7	178	161	10151	190	41	-9999	0	-9999
54	051	1002	42401	1	39.915961	-80.733858	WGS84	Sulfur dioxide	2017-05-22	08:00	1	Parts per billion	0.4			FEM	100			West Virginia	Marshall		2017	5	22	8	178	161	10147	200	57	-9999	0	-9999
54	051	1002	42401	1	39.915961	-80.733858	WGS84	Sulfur dioxide	2017-05-22	09:00	1	Parts per billion	0.4			FEM	100			West Virginia	Marshall		2017	5	22	9	178	156	10145	200	36	-9999	0	-9999
54	051	1002	42401	1	39.915961	-80.733858	WGS84	Sulfur dioxide	2017-05-22	17:00	1	Parts per billion	0.4			FEM	100			West Virginia	Marshall		2017	5	22	17	167	72	10178	250	67	2	0	-9999
54	051	1002	42401	1	39.915961	-80.733858	WGS84	Sulfur dioxide	2017-05-22	19:00	1	Parts per billion	0.4			FEM	100			West Virginia	Marshall		2017	5	22	19	172	72	10171	240	57	0	0	-9999
54	051	1002	42401	1	39.915961	-80.733858	WGS84	Sulfur dioxide	2017-05-22	21:00	1	Parts per billion	0.4			FEM	100			West Virginia	Marshall		2017	5	22	21	172	72	10167	260	31	0	0	-9999
54	051	1002	42401	1	39.915961	-80.733858	WGS84	Sulfur dioxide	2017-05-25	17:00	1	Parts per billion	0.4			FEM	100			West Virginia	Marshall		2017	5	25	17	178	128	9981	190	46	-9999	0	-9999
54	051	1002	42401	1	39.915961	-80.733858	WGS84	Sulfur dioxide	2017-05-25	21:00	1	Parts per billion	0.4			FEM	100			West Virginia	Marshall		2017	5	25	21	156	122	9985	220	46	-9999	-1	-9999
54	051	1002	42401	1	39.915961	-80.733858	WGS84	Sulfur dioxide	2017-05-26	01:00	1	Parts per billion	0.4			FEM	100			West Virginia	Marshall		2017	5	26	1	139	128	10009	220	15	-9999	25	-9999
54	051	1002	42401	1	39.915961	-80.733858	WGS84	Sulfur dioxide	2017-05-26	03:00	1	Parts per billion	0.4			FEM	100			West Virginia	Marshall		2017	5	26	3	139	133	10024	230	36	-9999	13	-9999
54	051	1002	42401	1	39.915961	-80.733858	WGS84	Sulfur dioxide	2017-05-26	07:00	1	Parts per billion	0.4			FEM	100			West Virginia	Marshall		2017	5	26	7	139	128	10046	260	26	-9999	-1	-9999
54	051	1002	42401	1	39.915961	-80.733858	WGS84	Sulfur dioxide	2017-05-26	08:00	1	Parts per billion	0.4			FEM	100			West Virginia	Marshall		2017	5	26	8	144	128	-9999	260	36	-9999	0	-9999
54	051	1002	42401	1	39.915961	-80.733858	WGS84	Sulfur dioxide	2017-05-26	10:00	1	Parts per billion	0.4			FEM	100			West Virginia	Marshall		2017	5	26	10	144	128	10068	260	46	-9999	0	-9999
54	051	1002	42401	1	39.915961	-80.733858	WGS84	Sulfur dioxide	2017-05-26	11:00	1	Parts per billion	0.4			FEM	100			West Virginia	Marshall		2017	5	26	11	144	128	10076	260	46	-9999	0	-9999
54	051	1002	42401	1	39.915961	-80.733858	WGS84	Sulfur dioxide	2017-05-26	12:00	1	Parts per billion	0.4			FEM	100			West Virginia	Marshall		2017	5	26	12	144	122	10085	260	51	-9999	-1	-1
54	051	1002	42401	1	39.915961	-80.733858	WGS84	Sulfur dioxide	2017-05-26	17:00	1	Parts per billion	0.4			FEM	100			West Virginia	Marshall		2017	5	26	17	161	111	10115	260	57	-9999	0	-9999
54	051	1002	42401	1	39.915961	-80.733858	WGS84	Sulfur dioxide	2017-05-26	21:00	1	Parts per billion	0.4			FEM	100			West Virginia	Marshall		2017	5	26	21	206	122	10108	-9999	31	-9999	0	-9999
54	051	1002	42401	1	39.915961	-80.733858	WGS84	Sulfur dioxide	2017-05-27	08:00	1	Parts per billion	0.4			FEM	100			West Virginia	Marshall		2017	5	27	8	139	122	10126	200	15	-9999	3	-9999
54	051	1002	42401	1	39.915961	-80.733858	WGS84	Sulfur dioxide	2017-05-28	14:00	1	Parts per billion	0.4			FEM	100			West Virginia	Marshall		2017	5	28	14	194	172	10090	200	41	-9999	0	-9999
54	051	1002	42401	1	39.915961	-80.733858	WGS84	Sulfur dioxide	2017-05-29	08:00	1	Parts per billion	0.4			FEM	100			West Virginia	Marshall		2017	5	29	8	150	139	10085	-9999	15	-9999	13	-9999
54	051	1002	42401	1	39.915961	-80.733858	WGS84	Sulfur dioxide	2017-05-29	09:00	1	Parts per billion	0.4			FEM	100			West Virginia	Marshall		2017	5	29	9	150	139	10090	210	15	-9999	-1	-9999
54	051	1002	42401	1	39.915961	-80.733858	WGS84	Sulfur dioxide	2017-05-29	10:00	1	Parts per billion	0.4			FEM	100			West Virginia	Marshall		2017	5	29	10	156	139	10096	230	36	-9999	5	-9999
54	051	1002	42401	1	39.915961	-80.733858	WGS84	Sulfur dioxide	2017-05-29	11:00	1	Parts per billion	0.4			FEM	100			West Virginia	Marshall		2017	5	29	11	156	139	10107	240	31	-9999	0	-9999
54	051	1002	42401	1	39.915961	-80.733858	WGS84	Sulfur dioxide	2017-05-29	12:00	1	Parts per billion	0.4			FEM	100			West Virginia	Marshall		2017	5	29	12	161	144	10119	240	31	-9999	0	25
54	051	1002	42401	1	39.915961	-80.733858	WGS84	Sulfur dioxide	2017-05-29	13:00	1	Parts per billion	0.4			FEM	100			West Virginia	Marshall		2017	5	29	13	178	150	10121	250	26	2	0	-9999
54	051	1002	42401	1	39.915961	-80.733858	WGS84	Sulfur dioxide	2017-05-29	14:00	1	Parts per billion	0.4			FEM	100			West Virginia	Marshall		2017	5	29	14	194	139	10123	250	41	0	0	-9999
54	051	1002	42401	1	39.915961	-80.733858	WGS84	Sulfur dioxide	2017-05-29	16:00	1	Parts per billion	0.4			FEM	100			West Virginia	Marshall		2017	5	29	16	222	133	10132	240	41	4	0	-9999
54	051	1002	42401	1	39.915961	-80.733858	WGS84	Sulfur dioxide	2017-05-29	17:00	1	Parts per billion	0.4			FEM	100			West Virginia	Marshall		2017	5	29	17	233	100	10132	240	62	0	0	-9999
54	051	1002	42401	1	39.915961	-80.733858	WGS84	Sulfur dioxide	2017-05-29	18:00	1	Parts per billion	0.4			FEM	100			West Virginia	Marshall		2017	5	29	18	244	100	10134	230	51	0	0	-9999

54	051	1002	42401	1	39.915961	-80.733858	WGS84	Sulfur dioxide	2017-05-29	19:00	1	Parts per billion	0.4			FEM	100	INSTRUMENTAL - ULTRAVIOLET FLUORESCENCE	West Virginia	Marshall	2017-08-09	2017	5	29	19	250	94	10136	250	31	2	0	-9999
54	051	1002	42401	1	39.915961	-80.733858	WGS84	Sulfur dioxide	2017-05-30	04:00	1	Parts per billion	0.4			FEM	100	INSTRUMENTAL - ULTRAVIOLET FLUORESCENCE	West Virginia	Marshall	2017-08-09	2017	5	30	4	189	139	10146	180	41	0	0	-9999
54	051	1002	42401	1	39.915961	-80.733858	WGS84	Sulfur dioxide	2017-05-30	05:00	1	Parts per billion	0.4			FEM	100	INSTRUMENTAL - ULTRAVIOLET FLUORESCENCE	West Virginia	Marshall	2017-08-09	2017	5	30	5	189	139	10148	250	31	4	0	-9999
54	051	1002	42401	1	39.915961	-80.733858	WGS84	Sulfur dioxide	2017-05-30	06:00	1	Parts per billion	0.4			FEM	100	INSTRUMENTAL - ULTRAVIOLET FLUORESCENCE	West Virginia	Marshall	2017-08-09	2017	5	30	6	183	139	10141	180	41	0	-9999	-1
54	051	1002	42401	1	39.915961	-80.733858	WGS84	Sulfur dioxide	2017-05-30	07:00	1	Parts per billion	0.4			FEM	100	INSTRUMENTAL - ULTRAVIOLET FLUORESCENCE	West Virginia	Marshall	2017-08-09	2017	5	30	7	178	139	10144	180	41	2	-9999	-9999
54	051	1002	42401	1	39.915961	-80.733858	WGS84	Sulfur dioxide	2017-05-30	18:00	1	Parts per billion	0.4			FEM	100	INSTRUMENTAL - ULTRAVIOLET FLUORESCENCE	West Virginia	Marshall	2017-08-09	2017	5	30	18	244	94	10153	250	51	-9999	-9999	-9999
54	051	1002	42401	1	39.915961	-80.733858	WGS84	Sulfur dioxide	2017-05-30	20:00	1	Parts per billion	0.4			FEM	100	INSTRUMENTAL - ULTRAVIOLET FLUORESCENCE	West Virginia	Marshall	2017-08-09	2017	5	30	20	233	61	10149	260	72	2	0	-9999
54	051	1002	42401	1	39.915961	-80.733858	WGS84	Sulfur dioxide	2017-05-30	22:00	1	Parts per billion	0.4			FEM	100	INSTRUMENTAL - ULTRAVIOLET FLUORESCENCE	West Virginia	Marshall	2017-08-09	2017	5	30	22	244	67	10147	260	57	2	0	-9999
54	051	1002	42401	1	39.915961	-80.733858	WGS84	Sulfur dioxide	2017-05-31	04:00	1	Parts per billion	0.4			FEM	100	INSTRUMENTAL - ULTRAVIOLET FLUORESCENCE	West Virginia	Marshall	2017-08-09	2017	5	31	4	167	106	10159	200	15	-9999	0	-9999
54	051	1002	42401	1	39.915961	-80.733858	WGS84	Sulfur dioxide	2017-05-31	09:00	1	Parts per billion	0.4			FEM	100	INSTRUMENTAL - ULTRAVIOLET FLUORESCENCE	West Virginia	Marshall	2017-08-09	2017	5	31	9	139	111	10164	180	26	-9999	-9999	-9999
54	051	1002	42401	1	39.915961	-80.733858	WGS84	Sulfur dioxide	2017-05-31	11:00	1	Parts per billion	0.4			FEM	100	INSTRUMENTAL - ULTRAVIOLET FLUORESCENCE	West Virginia	Marshall	2017-08-09	2017	5	31	11	139	111	10166	170	31	0	-9999	-9999
54	051	1002	42401	1	39.915961	-80.733858	WGS84	Sulfur dioxide	2017-05-31	23:00	1	Parts per billion	0.4			FEM	100	INSTRUMENTAL - ULTRAVIOLET FLUORESCENCE	West Virginia	Marshall	2017-08-09	2017	5	31	23	178	144	10150	-9999	-9999	-9999	-9999	-9999
54	051	1002	42401	1	39.915961	-80.733858	WGS84	Sulfur dioxide	2017-06-01	00:00	1	Parts per billion	0.4			FEM	100	INSTRUMENTAL - ULTRAVIOLET FLUORESCENCE	West Virginia	Marshall	2017-08-09												
54	051	1002	42401	1	39.915961	-80.733858	WGS84	Sulfur dioxide	2017-06-01	02:00	1	Parts per billion	0.4			FEM	100	INSTRUMENTAL - ULTRAVIOLET FLUORESCENCE	West Virginia	Marshall	2017-08-09												
54	051	1002	42401	1	39.915961	-80.733858	WGS84	Sulfur dioxide	2017-06-01	03:00	1	Parts per billion	0.4			FEM	100	INSTRUMENTAL - ULTRAVIOLET FLUORESCENCE	West Virginia	Marshall	2017-08-09	2017	6	1	3	150	133	10161	170	26	-9999	-9999	-9999
54	051	1002	42401	1	39.915961	-80.733858	WGS84	Sulfur dioxide	2017-06-01	04:00	1	Parts per billion	0.4			FEM	100	INSTRUMENTAL - ULTRAVIOLET FLUORESCENCE	West Virginia	Marshall	2017-08-09	2017	6	1	4	144	128	10161	200	15	-9999	0	-9999
54	051	1002	42401	1	39.915961	-80.733858	WGS84	Sulfur dioxide	2017-06-01	05:00	1	Parts per billion	0.4			FEM	100	INSTRUMENTAL - ULTRAVIOLET FLUORESCENCE	West Virginia	Marshall	2017-08-09	2017	6	1	5	144	128	10160	190	26	0	0	-9999
54	051	1002	42401	1	39.915961	-80.733858	WGS84	Sulfur dioxide	2017-06-01	06:00	1	Parts per billion	0.4			FEM	100	INSTRUMENTAL - ULTRAVIOLET FLUORESCENCE	West Virginia	Marshall	2017-08-09	2017	6	1	6	139	122	10159	200	21	2	0	-9999
54	051	1002	42401	1	39.915961	-80.733858	WGS84	Sulfur dioxide	2017-06-01	07:00	1	Parts per billion	0.4			FEM	100	INSTRUMENTAL - ULTRAVIOLET FLUORESCENCE	West Virginia	Marshall	2017-08-09	2017	6	1	7	139	117	10163	260	21	4	0	-9999
54	051	1002	42401	1	39.915961	-80.733858	WGS84	Sulfur dioxide	2017-06-01	09:00	1	Parts per billion	0.4			FEM	100	INSTRUMENTAL - ULTRAVIOLET FLUORESCENCE	West Virginia	Marshall	2017-08-09	2017	6	1	9	117	106	10170	230	15	0	0	-9999
54	051	1002	42401	1	39.915961	-80.733858	WGS84	Sulfur dioxide	2017-06-01	10:00	1	Parts per billion	0.4			FEM	100	INSTRUMENTAL - ULTRAVIOLET FLUORESCENCE	West Virginia	Marshall	2017-08-09	2017	6	1	10	122	89	10177	200	15	0	0	-9999
54	051	1002	42401	1	39.915961	-80.733858	WGS84	Sulfur dioxide	2017-06-01	14:00	1	Parts per billion	0.4			FEM	100	INSTRUMENTAL - ULTRAVIOLET FLUORESCENCE	West Virginia	Marshall	2017-08-09	2017	6	1	14	172	100	-9999	-9999	21	0	0	-9999
54	051	1002	42401	1	39.915961	-80.733858	WGS84	Sulfur dioxide	2017-06-01	17:00	1	Parts per billion	0.4			FEM	100	INSTRUMENTAL - ULTRAVIOLET FLUORESCENCE	West Virginia	Marshall	2017-08-09	2017	6	1	17	211	56	10184	260	62	2	0	-9999
54	051	1002	42401	1	39.915961	-80.733858	WGS84	Sulfur dioxide	2017-06-01	18:00	1	Parts per billion	0.4			FEM	100	INSTRUMENTAL - ULTRAVIOLET FLUORESCENCE	West Virginia	Marshall	2017-08-09	2017	6	1	18	217	56	10183	250	57	4	0	-9999
54	051	1002	42401	1	39.915961	-80.733858	WGS84	Sulfur dioxide	2017-06-01	20:00	1	Parts per billion	0.4			FEM	100	INSTRUMENTAL - ULTRAVIOLET FLUORESCENCE	West Virginia	Marshall	2017-08-09	2017	6	1	20	222	72	10177	260	57	-9999	0	-9999
54	051	1002	42401	1	39.915961	-80.733858	WGS84	Sulfur dioxide	2017-06-02	02:00	1	Parts per billion	0.4			FEM	100	INSTRUMENTAL - ULTRAVIOLET FLUORESCENCE	West Virginia	Marshall	2017-08-09	2017	6	2	2	183	72	10168	220	21	0	0	-9999
54	051	1002	42401	1	39.915961	-80.733858	WGS84	Sulfur dioxide	2017-06-02	03:00	1	Parts per billion	0.4			FEM	100	INSTRUMENTAL - ULTRAVIOLET FLUORESCENCE	West Virginia	Marshall	2017-08-09	2017	6	2	3	172	78	10169	200	21	0	0	-9999
54	051	1002	42401	1	39.915961	-80.733858	WGS84	Sulfur dioxide	2017-06-02	04:00	1	Parts per billion	0.4			FEM	100	INSTRUMENTAL - ULTRAVIOLET FLUORESCENCE	West Virginia	Marshall	2017-08-09	2017	6	2	4	156	83	10166	170	21	0	0	-9999
54	051	1002	42401	1	39.915961	-80.733858	WGS84	Sulfur dioxide	2017-06-02	05:00	1	Parts per billion	0.4			FEM	100	INSTRUMENTAL - ULTRAVIOLET FLUORESCENCE	West Virginia	Marshall	2017-08-09	2017	6	2	5	150	83	10165	190	21	0	0	-9999
54	051	1002	42401	1	39.915961	-80.733858	WGS84	Sulfur dioxide	2017-06-02	06:00	1	Parts per billion	0.4			FEM	100	INSTRUMENTAL - ULTRAVIOLET FLUORESCENCE	West Virginia	Marshall	2017-08-09												
54	051	1002	42401	1	39.915961	-80.733858	WGS84	Sulfur dioxide	2017-06-02	07:00	1	Parts per billion	0.4			FEM	100	INSTRUMENTAL - ULTRAVIOLET FLUORESCENCE	West Virginia	Marshall	2017-08-09												
54	051	1002	42401	1	39.915961	-80.733858	WGS84	Sulfur dioxide	2017-06-03	00:00	1	Parts per billion	0.4			FEM	100	INSTRUMENTAL - ULTRAVIOLET FLUORESCENCE	West Virginia	Marshall	2017-08-09												
54	051	1002	42401	1	39.915961	-80.733858	WGS84	Sulfur dioxide	2017-06-03	02:00	1	Parts per billion	0.4			FEM	100	INSTRUMENTAL - ULTRAVIOLET FLUORESCENCE	West Virginia	Marshall	2017-08-09												
54	051	1002	42401	1	39.915961	-80.733858	WGS84	Sulfur dioxide	2017-06-03	03:00	1	Parts per billion	0.4			FEM	100	INSTRUMENTAL - ULTRAVIOLET FLUORESCENCE	West Virginia	Marshall	2017-08-09	2017	6	3	3	178	72	-9999	200	21	0	0	-9999
54	051	1002	42401	1	39.915961	-80.733858	WGS84	Sulfur dioxide	2017-06-03	04:00	1	Parts per billion	0.4			FEM	100	INSTRUMENTAL - ULTRAVIOLET FLUORESCENCE	West Virginia	Marshall	2017-08-09	2017	6	3	4	161	83	-9999	180	26	-9999	0	-9999
54	051	1002	42401	1	39.915961	-80.733858	WGS84	Sulfur dioxide	2017-06-03	05:00	1	Parts per billion	0.4			FEM	100	INSTRUMENTAL - ULTRAVIOLET FLUORESCENCE	West Virginia	Marshall	2017-08-09	2017	6	3	5	156	83	-9999	200	21	0	0	-9999
54	051	1002	42401	1	39.915961	-80.733858	WGS84	Sulfur dioxide	2017-06-03	06:00	1	Parts per billion	0.4			FEM	100	INSTRUMENTAL - ULTRAVIOLET FLUORESCENCE	West Virginia	Marshall	2017-08-09	2017	6	3	6	139	89	-9999	210	26	0	0	-9999
54	051	1002	42401	1	39.915961	-80.733858	WGS84	Sulfur dioxide	2017-06-03	07:00	1	Parts per billion	0.4			FEM	100	INSTRUMENTAL - ULTRAVIOLET FLUORESCENCE	West Virginia	Marshall	2017-08-09	2017	6	3	7	150	83	-9999	210	15	0	0	-9999
54	051	1002	42401	1	39.915961	-80.733858	WGS84	Sulfur dioxide	2017-06-03	08:00	1	Parts per billion	0.4			FEM	100	INSTRUMENTAL - ULTRAVIOLET FLUORESCENCE	West Virginia	Marshall	2017-08-09	2017	6	3	8	144	78	-9999	210	26	0	0	-9999
54	051	1002	42401	1	39.915961	-80.733858	WGS84	Sulfur dioxide	2017-06-03	09:00	1	Parts per billion	0.4			FEM	100	INSTRUMENTAL - ULTRAVIOLET FLUORESCENCE	West Virginia	Marshall	2017-08-09	2017	6	3	9	144	78	-9999	210	21	0	0	-9999
54	051	1002	42401	1	39.915961	-80.733858	WGS84	Sulfur dioxide	2017-06-03	10:00	1	Parts per billion	0.4			FEM	100	INSTRUMENTAL - ULTRAVIOLET FLUORESCENCE	West Virginia	Marshall	2017-08-09	2017	6	3	10	139	72	-9999	210	26	0	0	-9999
54	051	1002	42401	1	39.915961	-80.733858	WGS84	Sulfur dioxide	2017-06-03	11:00	1	Parts per billion	0.4			FEM	100	INSTRUMENTAL - ULTRAVIOLET FLUORESCENCE	West Virginia	Marshall	2017-08-09	2017	6	3	11	144	72	-9999	210	15	0	0	-9999
54	051	1002	42401	1	39.915961	-80.733858	WGS84	Sulfur dioxide	2017-06-03	15:00	1	Parts per billion	0.4			FEM	100	INSTRUMENTAL - ULTRAVIOLET FLUORESCENCE	West Virginia	Marshall	2017-08-09	2017	6	3	15	222	111	10184	-9999	15	0	0	-9999
54	051	1002	42401	1	39.915961	-80.733858	WGS84	Sulfur dioxide	2017-06-04	02:00	1	Parts per billion	0.4			FEM	100	INSTRUMENTAL - ULTRAVIOLET FLUORESCENCE	West Virginia	Marshall	2017-08-09	2017	6	4	2	200	100	10165	170	21	0	0	-9999
54	051	1002	42401	1	39.915961	-80.733858	WGS84	Sulfur dioxide	2017-06-04	05:00	1	Parts per billion	0.4			FEM	100	INSTRUMENTAL - ULTRAVIOLET FLUORESCENCE	West Virginia	Marshall	2017-08-09	2017	6	4	5	183	89	10168	180	21	0	0	-9999
54	051	1002	42401	1	39.915961	-80.733858	WGS84	Sulfur dioxide	2017-06-04	06:00	1	Parts per billion	0.4			FEM	100	INSTRUMENTAL - ULTRAVIOLET FLUORESCENCE	West Virginia	Marshall	2017-08-09	2017	6	4	6	178	94	10165	180	36	2	0	-9999
54	051	1002	42401	1	39.915961	-80.733858	WGS84	Sulfur dioxide	2017-06-04	07:00	1	Parts per billion	0.4			FEM	100	INSTRUMENTAL - ULTRAVIOLET FLUORESCENCE	West Virginia	Marshall	2017-08-09	2017	6	4	7	178	89	10158	170	36	0	0	-9999
54	051	1002	42401	1	39.915961	-80.733858	WGS84	Sulfur dioxide	2017-06-04	08:00	1	Parts per billion	0.4			FEM	100	INSTRUMENTAL - ULTRAVIOLET FLUORESCENCE	West Virginia	Marshall	2017-08-09	2017	6	4	8	178	89	10154	180	26	0	0	-9999
54	051	1002	42401	1	39.915961	-80.733858	WGS84	Sulfur dioxide	2017-06-04	10:00	1	Parts per billion	0.4			FEM	100	INSTRUMENTAL - ULTRAVIOLET FLUORESCENCE	West Virginia	Marshall	2017-08-09	2017	6	4	10	172	94	10145	200	36	4	0	-9999
54	051	1002	42401	1	39.915961	-80.733858	WGS84	Sulfur dioxide	2017-06-04	11:00	1	Parts per billion	0.4			FEM	100	INSTRUMENTAL - ULTRAVIOLET FLUORESCENCE	West Virginia	Marshall	2017-08-09	2017	6	4	11	172	94	10146	190	15	0	0	-9999
54	051	1002	42401	1	39.915961	-80.733858	WGS84	Sulfur dioxide	2017-06-05	09:00	1	Parts per billion	0.4			FEM	100	INSTRUMENTAL - ULTRAVIOLET FLUORESCENCE	West Virginia	Marshall	2017-08-09	2017	6	5	9	178	161	10077	210	21	-9999	18	-9999
54	051	1002	42401	1	39.915961	-80.733858	WGS84	Sulfur dioxide	2017-06-05	12:00	1	Parts per billion	0.4			FEM	100	INSTRUMENTAL - ULTRAVIOLET FLUORESCENCE	West Virginia	Marshall	2017-08-09	2017	6	5	12	178	161	10085	200	62	-9999	56	163
54	051	1002	42401	1	39.915961	-80.733858	WGS84	Sulfur dioxide	2017-06-05	16:00	1	Parts per billion	0.4			FEM	100	INSTRUMENTAL - ULTRAVIOLET FLUORESCENCE	West Virginia	Marshall	2017-08-09	2017	6	5	16	211	172	10076	230	46	2	0	-9999
54	051	1002	42401	1	39.915961	-80.733858	WGS84	Sulfur dioxide	2017-06-06	17:00	1	Parts per billion	0.4			FEM	100	INSTRUMENTAL - ULTRAVIOLET FLUORESCENCE	West Virginia	Marshall	2017-08-09												
54	051	1002	42401	1	39.915961	-80.733858	WGS84	Sulfur dioxide	2017-06-09	04:00	1	Parts per billion	0.4			FEM	100	INSTRUMENTAL - ULTRAVIOLET FLUORESCENCE	West Virginia	Marshall	2017-08-09	2017	6	9	4	150	94	10118	240	15	0	0	-9999
54	051	1002	42401	1	39.915961	-80.733858	WGS84	Sulfur dioxide	2017-06-09	16:00	1	Parts per billion	0.4			FEM	100	INSTRUMENTAL - ULTRAVIOLET FLUORESCENCE	West Virginia	Marshall	2017-08-09	2017	6	9	16	222	106	10134	-9999	31	0	0	-9999
54	051	1002	42401	1	39.915961	-80.733858	WGS84	Sulfur dioxide	2017-06-09	20:00	1	Parts per billion	0.4			FEM	100	INSTRUMENTAL - ULTRAVIOLET FLUORESCENCE	West Virginia	Marshall	2017-08-09	2017	6	9	20	228	94	10130	260	31	-9999	0	-9999
54	051	1002	42401	1	39.915961	-80.733858	WGS84	Sulfur dioxide	2017-06-10	05:00	1	Parts per billion	0.4			FEM	100	INSTRUMENTAL - ULTRAVIOLET FLUORESCENCE	West Virginia	Marshall	2017-08-09	2017	6	10	5	189	106	10138	210	51	0	0	-9999
54	051	1002	42401	1	39.915961	-80.733858	WGS84	Sulfur dioxide	2017-06-10	06:00	1	Parts per billion	0.4			FEM	100	INSTRUMENTAL - ULTRAVIOLET FLUORESCENCE	West Virginia	Marshall	2017-08-09	2017	6	10	6	183	111	10138	210	46	4	0	-1
54	051	1002	42401	1	39.915961	-80.733858	WGS84	Sulfur dioxide	2017-06-10	07:00	1	Parts per billion	0.4			FEM	100	INSTRUMENTAL - ULTRAVIOLET FLUORESCENCE	West Virginia	Marshall	2017-08-09	2017	6	10	7	183	111	10139	210	46	2	0	-9999
54	051	1002	42401	1	39.915961	-80.733858	WGS84	Sulfur dioxide	2017-06-10	08:00	1	Parts per billion	0.4			FEM	100	INSTRUMENTAL - ULTRAVIOLET FLUORESCENCE	West Virginia	Marshall	2017-08-09	2017	6	10	8	183	111	10141	210	41	-9999	0	-9999
54	051	1002	42401	1	39.915961	-80.733858	WGS84	Sulfur dioxide	2017-06-10	10:00	1	Parts per billion	0.4			FEM	100	INSTRUMENTAL - ULTRAVIOLET FLUORESCENCE	West Virginia	Marshall	2017-08-09	2017	6	10	10	178	111	10147	200	46	2	0	-9999
54	051	1002	42401	1	39.915961	-80.733858	WGS84	Sulfur dioxide	2017-06-11	06:00	1	Parts per billion	0.4			FEM	100	INSTRUMENTAL - ULTRAVIOLET FLUORESCENCE	West Virginia	Marshall	2017-08-09	2017	6	11	6	200	139	10181	200	41	0	0	-9999
54	051	1002	42401	1	39.915961	-80.733858	WGS84	Sulfur dioxide	2017-06-11	07:00	1	Parts per billion	0.4			FEM	100	INSTRUMENTAL - ULTRAVIOLET FLUORESCENCE	West Virginia	Marshall	2017-08-09	2017	6	11	7	194	139	10180	200	36	0	0	-9999
54	051	1002	42401	1	39.915961	-80.733858	WGS84	Sulfur dioxide	2017-06-11	08:00	1	Parts per billion	0.4			FEM	100	INSTRUMENTAL - ULTRAVIOLET FLUORESCENCE	West Virginia	Marshall	2017-08-09	2017	6	11	8	189	139	10182	200	36	0	0	-9999
54	051	1002	42401	1	39.915961	-80.733858	WGS84	Sulfur dioxide	2017-06-11	09:00	1	Parts per billion	0.4			FEM	100	INSTRUMENTAL - ULTRAVIOLET FLUORESCENCE	West Virginia	Marshall	2017-08-09	2017	6	11	9	189	139	10188	200	41	0	0	-9999
54	051	1002	42401	1	39.915961	-80.733858	WGS84	Sulfur dioxide	2017-06-11	10:00	1	Parts per billion	0.4			FEM	100	INSTRUMENTAL - ULTRAVIOLET FLUORESCENCE	West Virginia	Marshall	2017-08-09	2017	6	11	10	183	139	10195	200	36	0	0	-9999
54	051	1002	42401	1	39.915961	-80.733858	WGS84	Sulfur dioxide	2017-06-11	13:00	1	Parts per billion	0.4			FEM	100	INSTRUMENTAL - ULTRAVIOLET FLUORESCENCE	West Virginia	Marshall	2017-08-09	2017	6	11	13	222	156	10212	220	41	0	0	-9999
54	051	1002	42401	1	39.915961	-80.733858	WGS84	Sulfur dioxide	2017-06-11	14:00	1	Parts per billion	0.4			FEM	100	INSTRUMENTAL - ULTRAVIOLET FLUORESCENCE	West Virginia	Marshall	2017-08-09	2017	6	11	14	239	161	10213	220	31	0	0	-9999
54	051	1002	42401	1	39.915961	-80.733858	WGS84	Sulfur dioxide	2017-06-11	15:00	1	Parts per billion	0.4			FEM	100	INSTRUMENTAL - ULTRAVIOLET FLUORESCENCE	West Virginia	Marshall	2017-08-09	2017	6	11	15	250	144	10210	260	62	0	0	-9999
54	051	1002	42401	1	39.915961	-80.733858	WGS84	Sulfur dioxide	2017-06-11	18:00	1	Parts per billion	0.4			FEM	100	INSTRUMENTAL - ULTRAVIOLET FLUORESCENCE	West Virginia	Marshall	2017-08-09	2017	6	11	18	278	150	10200	250	72	0	0	-9999
54	051	1002	42401	1	39.915961	-80.733858	WGS84	Sulfur dioxide	2017-06-12	04:00	1	Parts per billion	0.4			FEM	100	INSTRUMENTAL - ULTRAVIOLET FLUORESCENCE	West Virginia	Marshall	2017-08-09	2017	6	12	4	222	156	10186	190	31	0	0	-9999
54	051	1002	42401	1	39.915961	-80.733858	WGS84	Sulfur dioxide	2017-06-12	05:00	1	Parts per billion	0.4			FEM	100	INSTRUMENTAL - ULTRAVIOLET FLUORESCENCE	West Virginia	Marshall	2017-08-09	2017	6	12	5	211	156	10185	190	31	0	0	-9999
54	051	1002	42401	1	39.915961	-80.733858	WGS84	Sulfur dioxide	2017-06-12	09:00	1	Parts per billion	0.4			FEM	100	INSTRUMENTAL - ULTRAVIOLET FLUORESCENCE	West Virginia	Marshall	2017-08-09	2017	6	12	9	183	156	10200	170	26	0	0	-9999
54	051	1002	42401	1	39.915961	-80.733858	WGS84	Sulfur dioxide	2017-06-12	10:00	1	Parts per billion	0.4			FEM	100	INSTRUMENTAL - ULTRAVIOLET FLUORESCENCE	West Virginia	Marshall	2017-08-09	2017	6	12	10	189	156	10201	170	26	2	0	-9999
54	051	1002	42401	1	39.915961	-80.733858	WGS84	Sulfur dioxide	2017-06-12	12:00	1	Parts per billion	0.4			FEM	100	INSTRUMENTAL - ULTRAVIOLET FLUORESCENCE	West Virginia	Marshall	2017-08-09	2017	6	12	12	211	161	10207	180	21	4	0	-9999
54	051	1002	42401	1	39.915961	-80.733858	WGS84	Sulfur dioxide	2017-06-12	13:00	1	Parts per billion	0.4			FEM	100	INSTRUMENTAL - ULTRAVIOLET FLUORESCENCE	West Virginia	Marshall	2017-08-09	2017	6	12	13	228	167	10208	240	31	0	0	-9999
54	051	1002	42401	1	39.915961	-80.733858	WGS84	Sulfur dioxide	2017-06-13	10:00	1	Parts per billion	0.4			FEM	100	INSTRUMENTAL - ULTRAVIOLET FLUORESCENCE	West Virginia	Marshall	2017-08-09	2017	6	13	10	217	183	10169	200	26	0	0	-9999
54	051	1002	42401	1	39.915961	-80.733858	WGS84	Sulfur dioxide	2017-06-14	11:00	1	Parts per billion	0.4			FEM	100	INSTRUMENTAL - ULTRAVIOLET FLUORESCENCE	West Virginia	Marshall	2017-08-09	2017	6	14	11	194	183	10169	170	15	9	0	-9999
54	051	1002	42401	1	39.915961	-80.733858	WGS84	Sulfur dioxide	2017-06-17	13:00	1	Parts per billion	0.4			FEM	100	INSTRUMENTAL - ULTRAVIOLET FLUORESCENCE	West Virginia	Marshall	2017-08-09	2017	6	17	13	222	194	10111	180	21	0	0	-9999
54	051	1002	42401	1	39.915961	-80.733858	WGS84	Sulfur dioxide	2017-06-20	04:00	1	Parts per billion	0.4			FEM	100	INSTRUMENTAL - ULTRAVIOLET FLUORESCENCE	West Virginia	Marshall	2017-08-09	2017	6	20	4	167	139	10133	200	31	-9999	0	-9999
54	051	1002	42401	1	39.915961	-80.733858	WGS84	Sulfur dioxide	2017-06-20	05:00	1	Parts per billion	0.4			FEM	100	INSTRUMENTAL - ULTRAVIOLET FLUORESCENCE	West Virginia	Marshall	2017-08-09	2017	6	20	5	161	128	10136	250	41	0	0	-9999

54	051	1002	42401	1	39.915961	-80.733858	WGS84	Sulfur dioxide	2017-06-20	06:00	1	Parts per billion	0.4			FEM	100		West Virginia	Marshall		2017	6	20	6	161	111	10134	230	36	0	0	-1
54	051	1002	42401	1	39.915961	-80.733858	WGS84	Sulfur dioxide	2017-06-20	07:00	1	Parts per billion	0.4			FEM	100		West Virginia	Marshall		2017	6	20	7	150	117	10135	200	26	0	0	-9999
54	051	1002	42401	1	39.915961	-80.733858	WGS84	Sulfur dioxide	2017-06-20	13:00	1	Parts per billion	0.4			FEM	100		West Virginia	Marshall		2017	6	20	13	183	144	10157	230	36	0	0	-9999
54	051	1002	42401	1	39.915961	-80.733858	WGS84	Sulfur dioxide	2017-06-21	05:00	1	Parts per billion	0.4			FEM	100		West Virginia	Marshall		2017	6	21	5	183	117	10148	190	31	0	0	-9999
54	051	1002	42401	1	39.915961	-80.733858	WGS84	Sulfur dioxide	2017-06-21	06:00	1	Parts per billion	0.4			FEM	100		West Virginia	Marshall		2017	6	21	6	178	122	10145	200	36	0	0	-9999
54	051	1002	42401	1	39.915961	-80.733858	WGS84	Sulfur dioxide	2017-06-21	07:00	1	Parts per billion	0.4			FEM	100		West Virginia	Marshall		2017	6	21	7	172	122	10141	190	31	0	0	-9999
54	051	1002	42401	1	39.915961	-80.733858	WGS84	Sulfur dioxide	2017-06-23	16:00	1	Parts per billion	0.4			FEM	100		West Virginia	Marshall		2017	6	23	16	233	217	10066	210	51	-9999	56	-9999
54	051	1002	42401	1	39.915961	-80.733858	WGS84	Sulfur dioxide	2017-06-25	06:00	1	Parts per billion	0.4			FEM	100		West Virginia	Marshall		2017	6	25	6	172	144	10168	230	26	2	0	10
54	051	1002	42401	1	39.915961	-80.733858	WGS84	Sulfur dioxide	2017-06-25	08:00	1	Parts per billion	0.4			FEM	100		West Virginia	Marshall		2017	6	25	8	167	139	10166	240	21	-9999	0	-9999
54	051	1002	42401	1	39.915961	-80.733858	WGS84	Sulfur dioxide	2017-06-25	09:00	1	Parts per billion	0.4			FEM	100		West Virginia	Marshall		2017	6	25	9	161	128	10167	240	21	-9999	0	-9999
54	051	1002	42401	1	39.915961	-80.733858	WGS84	Sulfur dioxide	2017-06-25	10:00	1	Parts per billion	0.4			FEM	100		West Virginia	Marshall		2017	6	25	10	156	128	10172	250	26	2	0	-9999
54	051	1002	42401	1	39.915961	-80.733858	WGS84	Sulfur dioxide	2017-06-25	13:00	1	Parts per billion	0.4			FEM	100		West Virginia	Marshall		2017	6	25	13	178	133	10188	250	31	4	0	-9999
54	051	1002	42401	1	39.915961	-80.733858	WGS84	Sulfur dioxide	2017-06-26	04:00	1	Parts per billion	0.4			FEM	100		West Virginia	Marshall		2017	6	26	4	156	67	10193	230	21	0	0	-9999
54	051	1002	42401	1	39.915961	-80.733858	WGS84	Sulfur dioxide	2017-06-26	05:00	1	Parts per billion	0.4			FEM	100		West Virginia	Marshall		2017	6	26	5	150	72	10190	230	21	0	0	-9999
54	051	1002	42401	1	39.915961	-80.733858	WGS84	Sulfur dioxide	2017-06-26	15:00	1	Parts per billion	0.4			FEM	100		West Virginia	Marshall		2017	6	26	15	194	94	10187	260	21	0	0	-9999
54	051	1002	42401	1	39.915961	-80.733858	WGS84	Sulfur dioxide	2017-06-26	18:00	1	Parts per billion	0.4			FEM	100		West Virginia	Marshall		2017	6	26	18	206	78	10179	260	72	4	0	-9999
54	051	1002	42401	1	39.915961	-80.733858	WGS84	Sulfur dioxide	2017-06-27	06:00	1	Parts per billion	0.4			FEM	100		West Virginia	Marshall		2017	6	27	6	139	94	10169	190	36	-9999	0	-1
54	051	1002	42401	1	39.915961	-80.733858	WGS84	Sulfur dioxide	2017-06-27	07:00	1	Parts per billion	0.4			FEM	100		West Virginia	Marshall		2017	6	27	7	128	94	10169	240	15	0	0	-9999
54	051	1002	42401	1	39.915961	-80.733858	WGS84	Sulfur dioxide	2017-06-27	15:00	1	Parts per billion	0.4			FEM	100		West Virginia	Marshall		2017	6	27	15	167	83	10191	250	41	2	0	-9999
54	051	1002	42401	1	39.915961	-80.733858	WGS84	Sulfur dioxide	2017-06-28	04:00	1	Parts per billion	0.4			FEM	100		West Virginia	Marshall		2017	6	28	4	139	83	10204	200	15	0	0	-9999
54	051	1002	42401	1	39.915961	-80.733858	WGS84	Sulfur dioxide	2017-06-28	15:00	1	Parts per billion	0.4			FEM	100		West Virginia	Marshall		2017	6	28	15	200	94	10222	-9999	15	0	0	-9999
54	051	1002	42401	1	39.915961	-80.733858	WGS84	Sulfur dioxide	2017-08-17	13:00	1	Parts per billion	0.4			FEM	100		West Virginia	Marshall		2017	8	17	13	233	194	10158	180	26	0	0	-9999
54	051	1002	42401	1	39.915961	-80.733858	WGS84	Sulfur dioxide	2017-08-17	14:00	1	Parts per billion	0.4			FEM	100		West Virginia	Marshall		2017	8	17	14	250	206	10159	200	26	0	0	-9999
54	051	1002	42401	1	39.915961	-80.733858	WGS84	Sulfur dioxide	2017-08-17	15:00	1	Parts per billion	0.4			FEM	100		West Virginia	Marshall		2017	8	17	15	272	206	10155	210	36	0	0	-9999
54	051	1002	42401	1	39.915961	-80.733858	WGS84	Sulfur dioxide	2017-08-17	19:00	1	Parts per billion	0.4			FEM	100		West Virginia	Marshall		2017	8	17	19	294	211	10125	190	51	4	0	-9999
54	051	1002	42401	1	39.915961	-80.733858	WGS84	Sulfur dioxide	2017-08-18	02:00	1	Parts per billion	0.4			FEM	100		West Virginia	Marshall		2017	8	18	2	217	200	10120	210	26	2	3	-9999
54	051	1002	42401	1	39.915961	-80.733858	WGS84	Sulfur dioxide	2017-08-18	03:00	1	Parts per billion	0.4			FEM	100		West Virginia	Marshall		2017	8	18	3	211	194	10117	180	41	2	0	-9999
54	051	1002	42401	1	39.915961	-80.733858	WGS84	Sulfur dioxide	2017-08-18	04:00	1	Parts per billion	0.4			FEM	100		West Virginia	Marshall		2017	8	18	4	217	200	-9999	220	62	-9999	15	-9999
54	051	1002	42401	1	39.915961	-80.733858	WGS84	Sulfur dioxide	2017-08-18	05:00	1	Parts per billion	0.4			FEM	100		West Virginia	Marshall		2017	8	18	5	222	206	10113	190	77	-9999	8	-9999
54	051	1002	42401	1	39.915961	-80.733858	WGS84	Sulfur dioxide	2017-08-18	06:00	1	Parts per billion	0.4			FEM	100		West Virginia	Marshall		2017	8	18	6	222	206	10111	200	51	-9999	3	71
54	051	1002	42401	1	39.915961	-80.733858	WGS84	Sulfur dioxide	2017-08-18	07:00	1	Parts per billion	0.4			FEM	100		West Virginia	Marshall		2017	8	18	7	222	211	10104	190	36	-9999	20	-9999
54	051	1002	42401	1	39.915961	-80.733858	WGS84	Sulfur dioxide	2017-08-18	08:00	1	Parts per billion	0.4			FEM	100		West Virginia	Marshall		2017	8	18	8	217	206	10100	190	26	-9999	-1	-9999
54	051	1002	42401	1	39.915961	-80.733858	WGS84	Sulfur dioxide	2017-08-18	09:00	1	Parts per billion	0.4			FEM	100		West Virginia	Marshall		2017	8	18	9	217	206	10099	190	21	-9999	8	-9999
54	051	1002	42401	1	39.915961	-80.733858	WGS84	Sulfur dioxide	2017-08-18	11:00	1	Parts per billion	0.4			FEM	100		West Virginia	Marshall		2017	8	18	11	217	211	10106	200	21	-9999	-1	-9999
54	051	1002	42401	1	39.915961	-80.733858	WGS84	Sulfur dioxide	2017-08-18	12:00	1	Parts per billion	0.4			FEM	100		West Virginia	Marshall		2017	8	18	12	222	211	10102	210	36	-9999	81	74
54	051	1002	42401	1	39.915961	-80.733858	WGS84	Sulfur dioxide	2017-08-18	13:00	1	Parts per billion	0.4			FEM	100		West Virginia	Marshall		2017	8	18	13	222	211	10104	230	21	-9999	173	-9999
54	051	1002	42401	1	39.915961	-80.733858	WGS84	Sulfur dioxide	2017-08-18	14:00	1	Parts per billion	0.4			FEM	100		West Virginia	Marshall		2017	8	18	14	233	217	10105	-9999	-9999	-9999	0	-9999
54	051	1002	42401	1	39.915961	-80.733858	WGS84	Sulfur dioxide	2017-08-18	15:00	1	Parts per billion	0.4			FEM	100		West Virginia	Marshall		2017	8	18	15	244	222	10108	250	31	-9999	0	-9999
54	051	1002	42401	1	39.915961	-80.733858	WGS84	Sulfur dioxide	2017-08-18	16:00	1	Parts per billion	0.4			FEM	100		West Virginia	Marshall		2017	8	18	16	261	217	10108	-9999	26	-9999	0	-9999
54	051	1002	42401	1	39.915961	-80.733858	WGS84	Sulfur dioxide	2017-08-18	17:00	1	Parts per billion	0.4			FEM	100		West Virginia	Marshall		2017	8	18	17	272	200	10102	230	41	2	0	-9999
54	051	1002	42401	1	39.915961	-80.733858	WGS84	Sulfur dioxide	2017-08-18	18:00	1	Parts per billion	0.4			FEM	100		West Virginia	Marshall		2017	8	18	18	278	194	10100	250	72	0	0	208
54	051	1002	42401	1	39.915961	-80.733858	WGS84	Sulfur dioxide	2017-08-18	20:00	1	Parts per billion	0.4			FEM	100		West Virginia	Marshall		2017	8	18	20	283	161	10099	260	72	2	0	-9999
54	051	1002	42401	1	39.915961	-80.733858	WGS84	Sulfur dioxide	2017-08-18	23:00	1	Parts per billion	0.4			FEM	100		West Virginia	Marshall		2017	8	18	23	267	161	10102	260	36	0	0	-9999
54	051	1002	42401	1	39.915961	-80.733858	WGS84	Sulfur dioxide	2017-08-19	01:00	1	Parts per billion	0.4			FEM	100		West Virginia	Marshall		2017	8	19	1	239	161	10112	250	31	0	0	-9999
54	051	1002	42401	1	39.915961	-80.733858	WGS84	Sulfur dioxide	2017-08-19	02:00	1	Parts per billion	0.4			FEM	100		West Virginia	Marshall		2017	8	19	2	228	167	10119	240	21	2	0	-9999
54	051	1002	42401	1	39.915961	-80.733858	WGS84	Sulfur dioxide	2017-08-19	03:00	1	Parts per billion	0.4			FEM	100		West Virginia	Marshall		2017	8	19	3	217	172	10125	210	21	-9999	0	-9999
54	051	1002	42401	1	39.915961	-80.733858	WGS84	Sulfur dioxide	2017-08-19	04:00	1	Parts per billion	0.4			FEM	100		West Virginia	Marshall		2017	8	19	4	211	172	10129	190	21	-9999	0	-9999
54	051	1002	42401	1	39.915961	-80.733858	WGS84	Sulfur dioxide	2017-08-19	05:00	1	Parts per billion	0.4			FEM	100		West Virginia	Marshall		2017	8	19	5	206	178	10130	220	21	2	0	-9999
54	051	1002	42401	1	39.915961	-80.733858	WGS84	Sulfur dioxide	2017-08-19	06:00	1	Parts per billion	0.4			FEM	100		West Virginia	Marshall		2017	8	19	6	206	178	10131	210	21	4	0	-9999
54	051	1002	42401	1	39.915961	-80.733858	WGS84	Sulfur dioxide	2017-08-19	07:00	1	Parts per billion	0.4			FEM	100		West Virginia	Marshall		2017	8	19	7	194	178	10129	220	26	2	0	-9999
54	051	1002	42401	1	39.915961	-80.733858	WGS84	Sulfur dioxide	2017-08-19	08:00	1	Parts per billion	0.4			FEM	100		West Virginia	Marshall		2017	8	19	8	189	172	10126	240	26	0	0	-9999
54	051	1002	42401	1	39.915961	-80.733858	WGS84	Sulfur dioxide	2017-08-19	09:00	1	Parts per billion	0.4			FEM	100		West Virginia	Marshall		2017	8	19	9	189	172	10125	200	21	0	0	-9999
54	051	1002	42401	1	39.915961	-80.733858	WGS84	Sulfur dioxide	2017-08-19	10:00	1	Parts per billion	0.4			FEM	100		West Virginia	Marshall		2017	8	19	10	183	167	10128	180	21	0	0	-9999
54	051	1002	42401	1	39.915961	-80.733858	WGS84	Sulfur dioxide	2017-08-19	11:00	1	Parts per billion	0.4			FEM	100		West Virginia	Marshall		2017	8	19	11	183	172	10132	180	21	0	0	-9999
54	051	1002	42401	1	39.915961	-80.733858	WGS84	Sulfur dioxide	2017-08-19	12:00	1	Parts per billion	0.4			FEM	100		West Virginia	Marshall		2017	8	19	12	189	172	10136	190	21	0	0	-9999
54	051	1002	42401	1	39.915961	-80.733858	WGS84	Sulfur dioxide	2017-08-19	13:00	1	Parts per billion	0.4			FEM	100		West Virginia	Marshall		2017	8	19	13	194	178	10140	180	21	0	0	-9999
54	051	1002	42401	1	39.915961	-80.733858	WGS84	Sulfur dioxide	2017-08-19	14:00	1	Parts per billion	0.4			FEM	100		West Virginia	Marshall		2017	8	19	14	211	178	10145	250	26	0	0	-9999
54	051	1002	42401	1	39.915961	-80.733858	WGS84	Sulfur dioxide	2017-08-19	21:00	1	Parts per billion	0.4			FEM	100		West Virginia	Marshall		2017	8	19	21	178	150	10140	250	36	-9999	15	-9999
54	051	1002	42401	1	39.915961	-80.733858	WGS84	Sulfur dioxide	2017-08-19	22:00	1	Parts per billion	0.4			FEM	100		West Virginia	Marshall		2017	8	19	22	194	167	10136	250	21	2	5	-9999
54	051	1002	42401	1	39.915961	-80.733858	WGS84	Sulfur dioxide	2017-08-20	01:00	1	Parts per billion	0.4			FEM	100		West Virginia	Marshall		2017	8	20	1	194	172	10154	170	31	0	0	-9999
54	051	1002	42401	1	39.915961	-80.733858	WGS84	Sulfur dioxide	2017-08-20	02:00	1	Parts per billion	0.4			FEM	100		West Virginia	Marshall		2017	8	20	2	189	172	10158	200	21	0	0	-9999
54	051	1002	42401	1	39.915961	-80.733858	WGS84	Sulfur dioxide	2017-08-20	03:00	1	Parts per billion	0.4			FEM	100		West Virginia	Marshall		2017	8	20	3	189	167	10161	210	26	0	0	-9999
54	051	1002	42401	1	39.915961	-80.733858	WGS84	Sulfur dioxide	2017-08-21	08:00	1	Parts per billion	0.4			FEM	100		West Virginia	Marshall		2017	8	21	8	206	167	10209	190	26	0	0	-9999
54	051	1002	42401	1	39.915961	-80.733858	WGS84	Sulfur dioxide	2017-08-21	10:00	1	Parts per billion	0.4			FEM	100		West Virginia	Marshall		2017	8	21	10	206	172	10209	170	36	0	0	-9999
54	051	1002	42401	1	39.915961	-80.733858	WGS84	Sulfur dioxide	2017-08-21	12:00	1	Parts per billion	0.4			FEM	100		West Virginia	Marshall		2017	8	21	12	217	183	10217	180	26	-9999	0	-9999
54	051	1002	42401	1	39.915961	-80.733858	WGS84	Sulfur dioxide	2017-08-21	14:00	1	Parts per billion	0.4			FEM	100		West Virginia	Marshall		2017	8	21	14	250	200	10217	240	26	0	0	-9999
54	051	1002	42401	1	39.915961	-80.733858	WGS84	Sulfur dioxide	2017-08-22	04:00	1	Parts per billion	0.4			FEM	100		West Virginia	Marshall		2017	8	22	4	233	206	10188	180	21	0	0	-9999
54	051	1002	42401	1	39.915961	-80.733858	WGS84	Sulfur dioxide	2017-08-22	05:00	1	Parts per billion	0.4			FEM	100		West Virginia	Marshall		2017	8	22	5	233	200	10185	190	26	0	0	-9999
54	051	1002	42401	1	39.915961	-80.733858	WGS84	Sulfur dioxide	2017-08-22	07:00	1	Parts per billion	0.4			FEM	100		West Virginia	Marshall		2017	8	22	7	228	200	10170	190	41	0	0	-9999
54	051	1002	42401	1	39.915961	-80.733858	WGS84	Sulfur dioxide	2017-08-22	08:00	1	Parts per billion	0.4			FEM	100		West Virginia	Marshall		2017	8	22	8	228	194	10167	190	41	0	0	-9999
54	051	1002	42401	1	39.915961	-80.733858	WGS84	Sulfur dioxide	2017-08-22	09:00	1	Parts per billion	0.4			FEM	100		West Virginia	Marshall		2017	8	22	9	222	194	10163	210	31	0	0	-9999
54	051	1002	42401	1	39.915961	-80.733858	WGS84	Sulfur dioxide	2017-08-22	10:00	1	Parts per billion	0.4			FEM	100		West Virginia	Marshall		2017	8	22	10	222	194	10157	200	46	0	0	-9999
54	051	1002	42401	1	39.915961	-80.733858	WGS84	Sulfur dioxide	2017-08-22	11:00	1	Parts per billion	0.4			FEM	100		West Virginia	Marshall		2017	8	22	11	217	189	10158	190	46	0	0	-9999
54	051	1002	42401	1	39.915961	-80.733858	WGS84	Sulfur dioxide	2017-08-22	12:00	1	Parts per billion	0.4			FEM	100		West Virginia	Marshall		2017	8	22	12	222	194	10157	190	46	0	0	-9999
54	051	1002	42401	1	39.915961	-80.733858	WGS84	Sulfur dioxide	2017-08-22	22:00	1	Parts per billion	0.4			FEM	100		West Virginia	Marshall		2017	8	22	22	228	211	10111	240	46	-9999	0	-9999
54	051	1002	42401	1	39.915961	-80.733858	WGS84	Sulfur dioxide	2017-08-23	02:00	1	Parts per billion	0.4			FEM	100		West Virginia	Marshall		2017	8	23	2	222	200	10113	240	36	0	0	-9999
54	051	1002	42401	1	39.915961	-80.733858	WGS84	Sulfur dioxide	2017-08-23	03:00	1	Parts per billion	0.4			FEM	100		West Virginia	Marshall		2017	8	23	3	222	200	10116	250	31	4	0	-9999
54	051	1002	42401	1	39.915961	-80.733858	WGS84	Sulfur dioxide	2017-08-24	04:00	1	Parts per billion	0.4			FEM	100		West Virginia	Marshall		2017	8	24	4	150	128	10152	180	15	0	0	-9999
54	051	1002	42401	1	39.915961	-80.733858	WGS84	Sulfur dioxide	2017-08-24	06:00	1	Parts per billion	0.4			FEM	100		West Virginia	Marshall		2017	8	24	6	144	122	10154	170	26	0	0	-9999
54	051	1002	42401	1	39.915961	-80.733858	WGS84	Sulfur dioxide	2017-08-24	07:00	1	Parts per billion	0.4			FEM	100		West Virginia	Marshall		2017	8	24	7	139	122	10155	170	15	-9999	0	-9999
54	051	1002	42401	1	39.915961	-80.733858	WGS84	Sulfur dioxide	2017-08-24	15:00	1	Parts per billion	0.4			FEM	100		West Virginia	Marshall		2017	8	24	15	206	139	10165	-9999	15	0	0	-9999
54	051	1002	42401	1	39.915961	-80.733858	WGS84	Sulfur dioxide	2017-08-25	12:00	1	Parts per billion	0.4			FEM	100		West Virginia	Marshall		2017	8	25	12	128	111	10228	250	15	9	0	-9999

54	051	1002	42401	1	39.915961	-80.733858	WGS84	Sulfur dioxide	2017-08-26	19:00	1	Parts per billion	0.4			FEM	100		West Virginia	Marshall		2017	8	26	19	222	94	10246	-9999	21	2	0	-9999
54	051	1002	42401	1	39.915961	-80.733858	WGS84	Sulfur dioxide	2017-08-26	20:00	1	Parts per billion	0.4			FEM	100		West Virginia	Marshall		2017	8	26	20	222	100	10241	-9999	21	4	0	-9999
54	051	1002	42401	1	39.915961	-80.733858	WGS84	Sulfur dioxide	2017-08-27	17:00	1	Parts per billion	0.4			FEM	100		West Virginia	Marshall		2017	8	27	17	233	161	10215	-9999	26	-9999	0	-9999
54	051	1002	42401	1	39.915961	-80.733858	WGS84	Sulfur dioxide	2017-08-27	18:00	1	Parts per billion	0.4			FEM	100		West Virginia	Marshall		2017	8	27	18	239	156	10212	-9999	15	-9999	0	-9999
54	051	1002	42401	1	39.915961	-80.733858	WGS84	Sulfur dioxide	2017-08-27	19:00	1	Parts per billion	0.4			FEM	100		West Virginia	Marshall		2017	8	27	19	244	161	10209	170	21	-9999	0	-9999
54	051	1002	42401	1	39.915961	-80.733858	WGS84	Sulfur dioxide	2017-08-29	16:00	1	Parts per billion	0.4			FEM	100		West Virginia	Marshall		2017	8	29	16	194	128	10190	-9999	21	0	0	-9999
54	051	1002	42401	1	39.915961	-80.733858	WGS84	Sulfur dioxide	2017-08-29	18:00	1	Parts per billion	0.4			FEM	100		West Virginia	Marshall		2017	8	29	18	233	133	10174	-9999	15	0	0	1
54	051	1002	42401	1	39.915961	-80.733858	WGS84	Sulfur dioxide	2017-08-29	19:00	1	Parts per billion	0.4			FEM	100		West Virginia	Marshall		2017	8	29	19	228	133	10172	-9999	15	4	0	-9999
54	051	1002	42401	1	39.915961	-80.733858	WGS84	Sulfur dioxide	2017-08-31	08:00	1	Parts per billion	0.4			FEM	100		West Virginia	Marshall		2017	8	31	8	161	156	10168	210	15	9	0	-9999
54	051	1002	42401	1	39.915961	-80.733858	WGS84	Sulfur dioxide	2017-08-31	10:00	1	Parts per billion	0.4			FEM	100		West Virginia	Marshall		2017	8	31	10	161	144	-9999	200	15	9	0	-9999
54	051	1002	42401	1	39.915961	-80.733858	WGS84	Sulfur dioxide	2017-08-31	12:00	1	Parts per billion	0.4			FEM	100		West Virginia	Marshall		2017	8	31	12	167	150	10180	200	15	9	0	-9999
54	051	1002	42401	1	39.915961	-80.733858	WGS84	Sulfur dioxide	2017-09-03	04:00	1	Parts per billion	0.4			FEM	100		West Virginia	Marshall		2017	9	3	4	144	139	10151	180	26	-9999	0	-9999
54	051	1002	42401	1	39.915961	-80.733858	WGS84	Sulfur dioxide	2017-09-03	06:00	1	Parts per billion	0.4			FEM	100		West Virginia	Marshall		2017	9	3	6	156	144	10148	230	31	-9999	-1	3
54	051	1002	42401	1	39.915961	-80.733858	WGS84	Sulfur dioxide	2017-09-03	07:00	1	Parts per billion	0.4			FEM	100		West Virginia	Marshall		2017	9	3	7	156	144	10146	230	26	-9999	0	-9999
54	051	1002	42401	1	39.915961	-80.733858	WGS84	Sulfur dioxide	2017-09-03	08:00	1	Parts per billion	0.4			FEM	100		West Virginia	Marshall		2017	9	3	8	156	139	10144	230	31	-9999	0	-9999
54	051	1002	42401	1	39.915961	-80.733858	WGS84	Sulfur dioxide	2017-09-03	09:00	1	Parts per billion	0.4			FEM	100		West Virginia	Marshall		2017	9	3	9	150	139	10144	230	36	-9999	3	-9999
54	051	1002	42401	1	39.915961	-80.733858	WGS84	Sulfur dioxide	2017-09-03	10:00	1	Parts per billion	0.4			FEM	100		West Virginia	Marshall		2017	9	3	10	150	139	10147	240	41	-9999	3	-9999
54	051	1002	42401	1	39.915961	-80.733858	WGS84	Sulfur dioxide	2017-09-03	11:00	1	Parts per billion	0.4			FEM	100		West Virginia	Marshall		2017	9	3	11	150	133	10153	250	41	-9999	0	-9999
54	051	1002	42401	1	39.915961	-80.733858	WGS84	Sulfur dioxide	2017-09-03	12:00	1	Parts per billion	0.4			FEM	100		West Virginia	Marshall		2017	9	3	12	150	133	10160	260	62	-9999	-1	5
54	051	1002	42401	1	39.915961	-80.733858	WGS84	Sulfur dioxide	2017-09-03	15:00	1	Parts per billion	0.4			FEM	100		West Virginia	Marshall		2017	9	3	15	167	139	10164	240	31	-9999	0	-9999
54	051	1002	42401	1	39.915961	-80.733858	WGS84	Sulfur dioxide	2017-09-03	16:00	1	Parts per billion	0.4			FEM	100		West Virginia	Marshall		2017	9	3	16	178	128	10163	260	36	-9999	0	-9999
54	051	1002	42401	1	39.915961	-80.733858	WGS84	Sulfur dioxide	2017-09-03	17:00	1	Parts per billion	0.4			FEM	100		West Virginia	Marshall		2017	9	3	17	183	128	10164	260	46	-9999	0	-9999
54	051	1002	42401	1	39.915961	-80.733858	WGS84	Sulfur dioxide	2017-09-04	02:00	1	Parts per billion	0.4			FEM	100		West Virginia	Marshall		2017	9	4	2	172	133	10172	200	26	0	0	-9999
54	051	1002	42401	1	39.915961	-80.733858	WGS84	Sulfur dioxide	2017-09-04	03:00	1	Parts per billion	0.4			FEM	100		West Virginia	Marshall		2017	9	4	3	167	133	10171	190	26	0	0	-9999
54	051	1002	42401	1	39.915961	-80.733858	WGS84	Sulfur dioxide	2017-09-04	04:00	1	Parts per billion	0.4			FEM	100		West Virginia	Marshall		2017	9	4	4	167	128	10168	190	21	0	0	-9999
54	051	1002	42401	1	39.915961	-80.733858	WGS84	Sulfur dioxide	2017-09-04	05:00	1	Parts per billion	0.4			FEM	100		West Virginia	Marshall		2017	9	4	5	156	128	10166	190	26	0	0	-9999
54	051	1002	42401	1	39.915961	-80.733858	WGS84	Sulfur dioxide	2017-09-04	06:00	1	Parts per billion	0.4			FEM	100		West Virginia	Marshall		2017	9	4	6	156	133	10165	170	31	0	0	-9999
54	051	1002	42401	1	39.915961	-80.733858	WGS84	Sulfur dioxide	2017-09-04	07:00	1	Parts per billion	0.4			FEM	100		West Virginia	Marshall		2017	9	4	7	150	133	10165	180	26	0	0	-9999
54	051	1002	42401	1	39.915961	-80.733858	WGS84	Sulfur dioxide	2017-09-04	08:00	1	Parts per billion	0.4			FEM	100		West Virginia	Marshall		2017	9	4	8	150	133	10163	170	31	0	0	-9999
54	051	1002	42401	1	39.915961	-80.733858	WGS84	Sulfur dioxide	2017-09-04	09:00	1	Parts per billion	0.4			FEM	100		West Virginia	Marshall		2017	9	4	9	150	133	10162	170	26	0	0	-9999
54	051	1002	42401	1	39.915961	-80.733858	WGS84	Sulfur dioxide	2017-09-04	10:00	1	Parts per billion	0.4			FEM	100		West Virginia	Marshall		2017	9	4	10	150	133	10163	180	31	0	0	-9999
54	051	1002	42401	1	39.915961	-80.733858	WGS84	Sulfur dioxide	2017-09-05	13:00	1	Parts per billion	0.4			FEM	100		West Virginia	Marshall		2017	9	5	13	189	167	10075	180	67	-9999	0	-9999
54	051	1002	42401	1	39.915961	-80.733858	WGS84	Sulfur dioxide	2017-09-05	16:00	1	Parts per billion	0.4			FEM	100		West Virginia	Marshall		2017	9	5	16	206	183	10081	240	31	-9999	3	-9999
54	051	1002	42401	1	39.915961	-80.733858	WGS84	Sulfur dioxide	2017-09-06	16:00	1	Parts per billion	0.4			FEM	100		West Virginia	Marshall		2017	9	6	16	189	100	10132	-9999	15	2	0	-9999
54	051	1002	42401	1	39.915961	-80.733858	WGS84	Sulfur dioxide	2017-09-06	19:00	1	Parts per billion	0.4			FEM	100		West Virginia	Marshall		2017	9	6	19	200	83	10128	220	36	4	0	-9999
54	051	1002	42401	1	39.915961	-80.733858	WGS84	Sulfur dioxide	2017-09-06	20:00	1	Parts per billion	0.4			FEM	100		West Virginia	Marshall		2017	9	6	20	206	94	10121	240	21	4	0	-9999
54	051	1002	42401	1	39.915961	-80.733858	WGS84	Sulfur dioxide	2017-09-06	23:00	1	Parts per billion	0.4			FEM	100		West Virginia	Marshall		2017	9	6	23	172	89	10130	-9999	-9999	-9999	0	-9999
54	051	1002	42401	1	39.915961	-80.733858	WGS84	Sulfur dioxide	2017-09-07	00:00	1	Parts per billion	0.4			FEM	100		West Virginia	Marshall		2017	9	7	0	150	83	10135	240	31	-9999	0	-9999
54	051	1002	42401	1	39.915961	-80.733858	WGS84	Sulfur dioxide	2017-09-07	03:00	1	Parts per billion	0.4			FEM	100		West Virginia	Marshall		2017	9	7	3	122	83	10143	260	21	2	0	-9999
54	051	1002	42401	1	39.915961	-80.733858	WGS84	Sulfur dioxide	2017-09-07	08:00	1	Parts per billion	0.4			FEM	100		West Virginia	Marshall		2017	9	7	8	100	83	10143	210	15	0	0	-9999
54	051	1002	42401	1	39.915961	-80.733858	WGS84	Sulfur dioxide	2017-09-07	09:00	1	Parts per billion	0.4			FEM	100		West Virginia	Marshall		2017	9	7	9	94	83	10146	210	21	0	0	-9999
54	051	1002	42401	1	39.915961	-80.733858	WGS84	Sulfur dioxide	2017-09-07	13:00	1	Parts per billion	0.4			FEM	100		West Virginia	Marshall		2017	9	7	13	106	89	10161	230	26	-9999	0	-9999
54	051	1002	42401	1	39.915961	-80.733858	WGS84	Sulfur dioxide	2017-09-07	16:00	1	Parts per billion	0.4			FEM	100		West Virginia	Marshall		2017	9	7	16	144	83	10175	250	67	-9999	0	-9999
54	051	1002	42401	1	39.915961	-80.733858	WGS84	Sulfur dioxide	2017-09-07	18:00	1	Parts per billion	0.4			FEM	100		West Virginia	Marshall		2017	9	7	18	156	78	10176	260	46	-9999	0	-9999
54	051	1002	42401	1	39.915961	-80.733858	WGS84	Sulfur dioxide	2017-09-07	21:00	1	Parts per billion	0.4			FEM	100		West Virginia	Marshall		2017	9	7	21	167	100	10171	260	31	-9999	-1	-9999
54	051	1002	42401	1	39.915961	-80.733858	WGS84	Sulfur dioxide	2017-09-07	22:00	1	Parts per billion	0.4			FEM	100		West Virginia	Marshall		2017	9	7	22	150	106	10174	230	41	-9999	3	-9999
54	051	1002	42401	1	39.915961	-80.733858	WGS84	Sulfur dioxide	2017-09-08	01:00	1	Parts per billion	0.4			FEM	100		West Virginia	Marshall		2017	9	8	1	144	94	10180	220	31	-9999	0	-9999
54	051	1002	42401	1	39.915961	-80.733858	WGS84	Sulfur dioxide	2017-09-08	02:00	1	Parts per billion	0.4			FEM	100		West Virginia	Marshall		2017	9	8	2	128	100	10187	230	26	-9999	3	-9999
54	051	1002	42401	1	39.915961	-80.733858	WGS84	Sulfur dioxide	2017-09-08	04:00	1	Parts per billion	0.4			FEM	100		West Virginia	Marshall		2017	9	8	4	117	89	10195	260	15	0	0	-9999
54	051	1002	42401	1	39.915961	-80.733858	WGS84	Sulfur dioxide	2017-09-08	07:00	1	Parts per billion	0.4			FEM	100		West Virginia	Marshall		2017	9	8	7	111	94	10198	230	21	-9999	0	-9999
54	051	1002	42401	1	39.915961	-80.733858	WGS84	Sulfur dioxide	2017-09-08	08:00	1	Parts per billion	0.4			FEM	100		West Virginia	Marshall		2017	9	8	8	117	94	10202	220	21	-9999	0	-9999
54	051	1002	42401	1	39.915961	-80.733858	WGS84	Sulfur dioxide	2017-09-08	10:00	1	Parts per billion	0.4			FEM	100		West Virginia	Marshall		2017	9	8	10	117	94	10210	220	26	-9999	0	-9999
54	051	1002	42401	1	39.915961	-80.733858	WGS84	Sulfur dioxide	2017-09-08	11:00	1	Parts per billion	0.4			FEM	100		West Virginia	Marshall		2017	9	8	11	117	94	10216	220	26	-9999	-1	-9999
54	051	1002	42401	1	39.915961	-80.733858	WGS84	Sulfur dioxide	2017-09-08	12:00	1	Parts per billion	0.4			FEM	100		West Virginia	Marshall		2017	9	8	12	117	94	10219	210	21	2	-1	-1
54	051	1002	42401	1	39.915961	-80.733858	WGS84	Sulfur dioxide	2017-09-08	14:00	1	Parts per billion	0.4			FEM	100		West Virginia	Marshall		2017	9	8	14	144	106	10227	220	26	2	0	-9999
54	051	1002	42401	1	39.915961	-80.733858	WGS84	Sulfur dioxide	2017-09-08	15:00	1	Parts per billion	0.4			FEM	100		West Virginia	Marshall		2017	9	8	15	161	106	10231	250	31	-9999	0	-9999
54	051	1002	42401	1	39.915961	-80.733858	WGS84	Sulfur dioxide	2017-09-08	16:00	1	Parts per billion	0.4			FEM	100		West Virginia	Marshall		2017	9	8	16	183	100	10230	240	46	4	0	-9999
54	051	1002	42401	1	39.915961	-80.733858	WGS84	Sulfur dioxide	2017-09-08	22:00	1	Parts per billion	0.4			FEM	100		West Virginia	Marshall		2017	9	8	22	139	111	10234	240	46	-9999	-1	-9999
54	051	1002	42401	1	39.915961	-80.733858	WGS84	Sulfur dioxide	2017-09-10	00:00	1	Parts per billion	0.4			FEM	100		West Virginia	Marshall		2017	9	10	0	156	67	10282	-9999	21	0	0	-9999
54	051	1002	42401	1	39.915961	-80.733858	WGS84	Sulfur dioxide	2017-09-14	05:00	1	Parts per billion	0.4			FEM	100		West Virginia	Marshall		2017	9	14	5	150	144	10122	230	15	-9999	10	-9999
54	051	1002	42401	1	39.915961	-80.733858	WGS84	Sulfur dioxide	2017-09-15	15:00	1	Parts per billion	0.4			FEM	100		West Virginia	Marshall		2017	9	15	15	167	156	-9999	-9999	15	-9999	0	-9999
54	051	1002	42401	1	39.915961	-80.733858	WGS84	Sulfur dioxide	2017-09-16	16:00	1	Parts per billion	0.4			FEM	100		West Virginia	Marshall		2017	9	16	16	233	167	10224	-9999	15	0	0	-9999
54	051	1002	42401	1	39.915961	-80.733858	WGS84	Sulfur dioxide	2017-09-27	15:00	1	Parts per billion	0.4			FEM	100		West Virginia	Marshall		2017	9	27	15	256	183	10146	230	21	0	0	-9999
54	051	1002	42401	1	39.915961	-80.733858	WGS84	Sulfur dioxide	2017-09-29	16:00	1	Parts per billion	0.4			FEM	100		West Virginia	Marshall		2017	9	29	16	178	56	10206	230	51	0	0	-9999
54	051	1002	42401	1	39.915961	-80.733858	WGS84	Sulfur dioxide	2017-10-02	17:00	1	Parts per billion	0.4			FEM	100		West Virginia	Marshall		2017	10	2	17	211	61	10285	-9999	31	0	0	-9999
54	051	1002	42401	1	39.915961	-80.733858	WGS84	Sulfur dioxide	2017-10-03	16:00	1	Parts per billion	0.4			FEM	100		West Virginia	Marshall		2017	10	3	16	211	94	10331	170	46	0	0	-9999
54	051	1002	42401	1	39.915961	-80.733858	WGS84	Sulfur dioxide	2017-10-03	17:00	1	Parts per billion	0.4			FEM	100		West Virginia	Marshall		2017	10	3	17	233	94	10328	200	31	0	0	-9999
54	051	1002	42401	1	39.915961	-80.733858	WGS84	Sulfur dioxide	2017-10-04	16:00	1	Parts per billion	0.4			FEM	100		West Virginia	Marshall		2017	10	4	16	217	106	10293	220	26	0	0	-9999
54	051	1002	42401	1	39.915961	-80.733858	WGS84	Sulfur dioxide	2017-10-17	06:00	1	Parts per billion	0.4			FEM	100		West Virginia	Marshall		2017	10	17	6	50	11	10268	180	15	0	0	-9999
54	051	1002	42401	1	39.915961	-80.733858	WGS84	Sulfur dioxide	2017-10-17	07:00	1	Parts per billion	0.4			FEM	100		West Virginia	Marshall		2017	10	17	7	39	22	10270	210	15	0	0	-9999
54	051	1002	42401	1	39.915961	-80.733858	WGS84	Sulfur dioxide	2017-10-23	22:00	1	Parts per billion	0.4			FEM	100		West Virginia	Marshall		2017	10	23	22	139	122	10086	240	46	-9999	56	-9999
54	051	1002	42401	1	39.915961	-80.733858	WGS84	Sulfur dioxide	2017-10-24	04:00	1	Parts per billion	0.4			FEM	100		West Virginia	Marshall		2017	10	24	4	128	111	10049	180	62	-9999	0	-9999
54	051	1002	42401	1	39.915961	-80.733858	WGS84	Sulfur dioxide	2017-10-24	05:00	1	Parts per billion	0.4			FEM	100		West Virginia	Marshall		2017	10	24	5	128	117	10044	190	72	-9999	0	-9999
54	051	1002	42401	1	39.915961	-80.733858	WGS84	Sulfur dioxide	2017-10-24	06:00	1	Parts per billion	0.4			FEM	100		West Virginia	Marshall		2017	10	24	6	128	106	10049	210	77	-9999	3	89
54	051	1002	42401	1	39.915961	-80.733858	WGS84	Sulfur dioxide	2017-10-24	07:00	1	Parts per billion	0.4			FEM	100		West Virginia	Marshall		2017	10	24	7	122	100	10047	220	62	-9999	0	-9999
54	051	1002	42401	1	39.915961	-80.733858	WGS84	Sulfur dioxide	2017-10-24	08:00	1	Parts per billion	0.4			FEM	100		West Virginia	Marshall		2017	10	24	8	122	94	10046	230	51	-9999	0	-9999
54	051	1002	42401	1	39.915961	-80.733858	WGS84	Sulfur dioxide	2017-10-24	09:00	1	Parts per billion	0.4			FEM	100		West Virginia	Marshall		2017	10	24	9	117	94	10052	220	67	-9999	0	-9999
54	051	1002	42401	1	39.915961	-80.733858	WGS84	Sulfur dioxide	2017-10-24	10:00	1	Parts per billion	0.4			FEM	100		West Virginia	Marshall		2017	10	24	10	106	94	10061	230	31	-9999	3	-9999
54	051	1002	42401	1	39.915961	-80.733858	WGS84	Sulfur dioxide	2017-10-24	11:00	1	Parts per billion	0.4			FEM	100		West Virginia	Marshall		2017	10	24	11	100	83	10063	230	46	-9999	0	-9999
54	051	1002	42401	1	39.915961	-80.733858	WGS84	Sulfur dioxide	2017-10-24	12:00	1	Parts per billion	0.4			FEM	100		West Virginia	Marshall		2017	10	24	12	94	72	10069	230	21	-9999	0	3
54	051	1002	42401	1	39.915961	-80.733858	WGS84	Sulfur dioxide	2017-10-24	13:00	1	Parts per billion	0.4			FEM	100		West Virginia	Marshall		2017	10	24	13	100	78	10066	170	26	-9999	0	-9999
54	051	1002	42401	1	39.915961	-80.733858	WGS84	Sulfur dioxide	2017-10-24	14:00	1	Parts per billion	0.4			FEM	100		West Virginia	Marshall		2017	10	24	14	106	83	10067	200	51	-9999	0	-9999

54	051	1002	42401	1	39.915961	-80.733858	WGS84	Sulfur dioxide	2017-10-24	15:00	1	Parts per billion	0.4			FEM	100		West Virginia	Marshall		2017	10	24	15	111	78	10074	200	57	-9999	0	-9999
54	051	1002	42401	1	39.915961	-80.733858	WGS84	Sulfur dioxide	2017-10-24	16:00	1	Parts per billion	0.4			FEM	100		West Virginia	Marshall		2017	10	24	16	106	72	10073	190	77	-9999	-1	-9999
54	051	1002	42401	1	39.915961	-80.733858	WGS84	Sulfur dioxide	2017-10-24	19:00	1	Parts per billion	0.4			FEM	100		West Virginia	Marshall		2017	10	24	19	139	50	10068	220	62	-9999	0	-9999
54	051	1002	42401	1	39.915961	-80.733858	WGS84	Sulfur dioxide	2017-10-24	20:00	1	Parts per billion	0.4			FEM	100		West Virginia	Marshall		2017	10	24	20	117	67	10075	210	57	4	15	-9999
54	051	1002	42401	1	39.915961	-80.733858	WGS84	Sulfur dioxide	2017-10-24	21:00	1	Parts per billion	0.4			FEM	100		West Virginia	Marshall		2017	10	24	21	100	44	10084	220	57	-9999	3	-9999
54	051	1002	42401	1	39.915961	-80.733858	WGS84	Sulfur dioxide	2017-10-24	22:00	1	Parts per billion	0.4			FEM	100		West Virginia	Marshall		2017	10	24	22	100	39	10087	200	62	-9999	-1	-9999
54	051	1002	42401	1	39.915961	-80.733858	WGS84	Sulfur dioxide	2017-10-24	23:00	1	Parts per billion	0.4			FEM	100		West Virginia	Marshall		2017	10	24	23	89	44	10095	200	62	0	0	-9999
54	051	1002	42401	1	39.915961	-80.733858	WGS84	Sulfur dioxide	2017-10-25	00:00	1	Parts per billion	0.4			FEM	100		West Virginia	Marshall		2017	10	25	0	83	39	10105	200	41	0	0	18
54	051	1002	42401	1	39.915961	-80.733858	WGS84	Sulfur dioxide	2017-10-25	01:00	1	Parts per billion	0.4			FEM	100		West Virginia	Marshall		2017	10	25	1	78	44	10107	210	36	0	0	-9999
54	051	1002	42401	1	39.915961	-80.733858	WGS84	Sulfur dioxide	2017-10-25	02:00	1	Parts per billion	0.4			FEM	100		West Virginia	Marshall		2017	10	25	2	72	39	10111	190	46	0	0	-9999
54	051	1002	42401	1	39.915961	-80.733858	WGS84	Sulfur dioxide	2017-10-25	03:00	1	Parts per billion	0.4			FEM	100		West Virginia	Marshall		2017	10	25	3	72	33	10108	200	46	0	0	-9999
54	051	1002	42401	1	39.915961	-80.733858	WGS84	Sulfur dioxide	2017-10-25	04:00	1	Parts per billion	0.4			FEM	100		West Virginia	Marshall		2017	10	25	4	72	33	10106	210	46	4	0	-9999
54	051	1002	42401	1	39.915961	-80.733858	WGS84	Sulfur dioxide	2017-10-25	05:00	1	Parts per billion	0.4			FEM	100		West Virginia	Marshall		2017	10	25	5	67	33	10103	220	36	0	0	-9999
54	051	1002	42401	1	39.915961	-80.733858	WGS84	Sulfur dioxide	2017-10-25	06:00	1	Parts per billion	0.4			FEM	100		West Virginia	Marshall		2017	10	25	6	67	28	10098	240	46	0	0	-9999
54	051	1002	42401	1	39.915961	-80.733858	WGS84	Sulfur dioxide	2017-10-25	07:00	1	Parts per billion	0.4			FEM	100		West Virginia	Marshall		2017	10	25	7	56	17	10096	230	62	0	0	-9999
54	051	1002	42401	1	39.915961	-80.733858	WGS84	Sulfur dioxide	2017-10-25	08:00	1	Parts per billion	0.4			FEM	100		West Virginia	Marshall		2017	10	25	8	50	17	10094	220	51	0	0	-9999
54	051	1002	42401	1	39.915961	-80.733858	WGS84	Sulfur dioxide	2017-10-25	09:00	1	Parts per billion	0.4			FEM	100		West Virginia	Marshall		2017	10	25	9	50	17	10095	210	51	-9999	0	-9999
54	051	1002	42401	1	39.915961	-80.733858	WGS84	Sulfur dioxide	2017-10-25	10:00	1	Parts per billion	0.4			FEM	100		West Virginia	Marshall		2017	10	25	10	50	17	10097	210	51	-9999	0	-9999
54	051	1002	42401	1	39.915961	-80.733858	WGS84	Sulfur dioxide	2017-10-25	11:00	1	Parts per billion	0.4			FEM	100		West Virginia	Marshall		2017	10	25	11	56	17	10098	210	41	-9999	0	-9999
54	051	1002	42401	1	39.915961	-80.733858	WGS84	Sulfur dioxide	2017-10-25	12:00	1	Parts per billion	0.4			FEM	100		West Virginia	Marshall		2017	10	25	12	56	11	10096	210	41	-9999	0	-9999
54	051	1002	42401	1	39.915961	-80.733858	WGS84	Sulfur dioxide	2017-10-25	13:00	1	Parts per billion	0.4			FEM	100		West Virginia	Marshall		2017	10	25	13	56	17	10101	210	41	-9999	0	-9999
54	051	1002	42401	1	39.915961	-80.733858	WGS84	Sulfur dioxide	2017-10-25	14:00	1	Parts per billion	0.4			FEM	100		West Virginia	Marshall		2017	10	25	14	61	22	10100	210	36	-9999	0	-9999
54	051	1002	42401	1	39.915961	-80.733858	WGS84	Sulfur dioxide	2017-10-25	15:00	1	Parts per billion	0.4			FEM	100		West Virginia	Marshall		2017	10	25	15	61	28	10100	220	57	-9999	0	-9999
54	051	1002	42401	1	39.915961	-80.733858	WGS84	Sulfur dioxide	2017-10-25	16:00	1	Parts per billion	0.4			FEM	100		West Virginia	Marshall		2017	10	25	16	56	33	10100	220	46	-9999	-1	-9999
54	051	1002	42401	1	39.915961	-80.733858	WGS84	Sulfur dioxide	2017-10-25	17:00	1	Parts per billion	0.4			FEM	100		West Virginia	Marshall		2017	10	25	17	61	33	10097	210	51	-9999	-1	-9999
54	051	1002	42401	1	39.915961	-80.733858	WGS84	Sulfur dioxide	2017-10-25	18:00	1	Parts per billion	0.4			FEM	100		West Virginia	Marshall		2017	10	25	18	56	39	10093	220	51	-9999	3	3
54	051	1002	42401	1	39.915961	-80.733858	WGS84	Sulfur dioxide	2017-10-25	19:00	1	Parts per billion	0.4			FEM	100		West Virginia	Marshall		2017	10	25	19	56	39	10094	240	31	-9999	-1	-9999
54	051	1002	42401	1	39.915961	-80.733858	WGS84	Sulfur dioxide	2017-10-25	20:00	1	Parts per billion	0.4			FEM	100		West Virginia	Marshall		2017	10	25	20	67	44	10096	220	41	-9999	8	-9999
54	051	1002	42401	1	39.915961	-80.733858	WGS84	Sulfur dioxide	2017-10-25	21:00	1	Parts per billion	0.4			FEM	100		West Virginia	Marshall		2017	10	25	21	61	39	10098	210	46	-9999	-1	-9999
54	051	1002	42401	1	39.915961	-80.733858	WGS84	Sulfur dioxide	2017-10-25	22:00	1	Parts per billion	0.4			FEM	100		West Virginia	Marshall		2017	10	25	22	56	33	10103	220	31	-9999	-1	-9999
54	051	1002	42401	1	39.915961	-80.733858	WGS84	Sulfur dioxide	2017-10-25	23:00	1	Parts per billion	0.4			FEM	100		West Virginia	Marshall		2017	10	25	23	56	33	10109	220	26	-9999	-1	-9999
54	051	1002	42401	1	39.915961	-80.733858	WGS84	Sulfur dioxide	2017-10-26	00:00	1	Parts per billion	0.4			FEM	100		West Virginia	Marshall		2017	10	26	0	50	39	10112	180	21	-9999	-1	8
54	051	1002	42401	1	39.915961	-80.733858	WGS84	Sulfur dioxide	2017-10-26	01:00	1	Parts per billion	0.4			FEM	100		West Virginia	Marshall		2017	10	26	1	50	33	10115	190	15	-9999	0	-9999
54	051	1002	42401	1	39.915961	-80.733858	WGS84	Sulfur dioxide	2017-10-26	02:00	1	Parts per billion	0.4			FEM	100		West Virginia	Marshall		2017	10	26	2	44	33	10117	200	26	-9999	0	-9999
54	051	1002	42401	1	39.915961	-80.733858	WGS84	Sulfur dioxide	2017-10-26	03:00	1	Parts per billion	0.4			FEM	100		West Virginia	Marshall		2017	10	26	3	44	33	10120	240	21	4	0	-9999
54	051	1002	42401	1	39.915961	-80.733858	WGS84	Sulfur dioxide	2017-10-26	04:00	1	Parts per billion	0.4			FEM	100		West Virginia	Marshall		2017	10	26	4	50	33	10120	250	21	-9999	0	-9999
54	051	1002	42401	1	39.915961	-80.733858	WGS84	Sulfur dioxide	2017-10-26	05:00	1	Parts per billion	0.4			FEM	100		West Virginia	Marshall		2017	10	26	5	50	33	10122	240	26	-9999	0	-9999
54	051	1002	42401	1	39.915961	-80.733858	WGS84	Sulfur dioxide	2017-10-26	06:00	1	Parts per billion	0.4			FEM	100		West Virginia	Marshall		2017	10	26	6	50	39	10120	230	26	-9999	0	-9999
54	051	1002	42401	1	39.915961	-80.733858	WGS84	Sulfur dioxide	2017-10-26	07:00	1	Parts per billion	0.4			FEM	100		West Virginia	Marshall		2017	10	26	7	44	33	10121	250	31	-9999	0	-9999
54	051	1002	42401	1	39.915961	-80.733858	WGS84	Sulfur dioxide	2017-10-26	09:00	1	Parts per billion	0.4			FEM	100		West Virginia	Marshall		2017	10	26	9	39	28	10127	260	15	-9999	0	-9999
54	051	1002	42401	1	39.915961	-80.733858	WGS84	Sulfur dioxide	2017-10-26	11:00	1	Parts per billion	0.4			FEM	100		West Virginia	Marshall		2017	10	26	11	28	17	10136	260	31	-9999	0	-9999
54	051	1002	42401	1	39.915961	-80.733858	WGS84	Sulfur dioxide	2017-10-26	12:00	1	Parts per billion	0.4			FEM	100		West Virginia	Marshall		2017	10	26	12	28	17	10142	240	21	-9999	0	-9999
54	051	1002	42401	1	39.915961	-80.733858	WGS84	Sulfur dioxide	2017-10-26	13:00	1	Parts per billion	0.4			FEM	100		West Virginia	Marshall		2017	10	26	13	28	17	10151	220	31	-9999	0	-9999
54	051	1002	42401	1	39.915961	-80.733858	WGS84	Sulfur dioxide	2017-10-26	14:00	1	Parts per billion	0.4			FEM	100		West Virginia	Marshall		2017	10	26	14	33	17	10152	240	15	-9999	0	-9999
54	051	1002	42401	1	39.915961	-80.733858	WGS84	Sulfur dioxide	2017-10-26	15:00	1	Parts per billion	0.4			FEM	100		West Virginia	Marshall		2017	10	26	15	56	28	10150	190	15	-9999	0	-9999
54	051	1002	42401	1	39.915961	-80.733858	WGS84	Sulfur dioxide	2017-10-26	16:00	1	Parts per billion	0.4			FEM	100		West Virginia	Marshall		2017	10	26	16	67	33	10153	240	31	2	0	-9999
54	051	1002	42401	1	39.915961	-80.733858	WGS84	Sulfur dioxide	2017-10-26	17:00	1	Parts per billion	0.4			FEM	100		West Virginia	Marshall		2017	10	26	17	89	33	10146	-9999	15	2	0	-9999
54	051	1002	42401	1	39.915961	-80.733858	WGS84	Sulfur dioxide	2017-10-26	18:00	1	Parts per billion	0.4			FEM	100		West Virginia	Marshall		2017	10	26	18	100	28	10145	240	41	-9999	0	-9999
54	051	1002	42401	1	39.915961	-80.733858	WGS84	Sulfur dioxide	2017-10-26	20:00	1	Parts per billion	0.4			FEM	100		West Virginia	Marshall		2017	10	26	20	100	6	10141	260	36	0	0	-9999
54	051	1002	42401	1	39.915961	-80.733858	WGS84	Sulfur dioxide	2017-10-26	21:00	1	Parts per billion	0.4			FEM	100		West Virginia	Marshall		2017	10	26	21	111	0	10140	240	31	0	0	-9999
54	051	1002	42401	1	39.915961	-80.733858	WGS84	Sulfur dioxide	2017-10-26	23:00	1	Parts per billion	0.4			FEM	100		West Virginia	Marshall		2017	10	26	23	83	0	10146	180	26	0	0	-9999
54	051	1002	42401	1	39.915961	-80.733858	WGS84	Sulfur dioxide	2017-10-27	00:00	1	Parts per billion	0.4			FEM	100		West Virginia	Marshall		2017	10	27	0	72	0	10152	180	26	0	0	-9999
54	051	1002	42401	1	39.915961	-80.733858	WGS84	Sulfur dioxide	2017-10-27	14:00	1	Parts per billion	0.4			FEM	100		West Virginia	Marshall		2017	10	27	14	122	28	10136	180	57	0	0	-9999
54	051	1002	42401	1	39.915961	-80.733858	WGS84	Sulfur dioxide	2017-10-27	15:00	1	Parts per billion	0.4			FEM	100		West Virginia	Marshall		2017	10	27	15	144	39	10135	190	77	0	0	-9999
54	051	1002	42401	1	39.915961	-80.733858	WGS84	Sulfur dioxide	2017-10-27	16:00	1	Parts per billion	0.4			FEM	100		West Virginia	Marshall		2017	10	27	16	167	50	10134	190	51	0	0	-9999
54	051	1002	42401	1	39.915961	-80.733858	WGS84	Sulfur dioxide	2017-10-27	17:00	1	Parts per billion	0.4			FEM	100		West Virginia	Marshall		2017	10	27	17	183	56	10128	210	67	0	0	-9999
54	051	1002	42401	1	39.915961	-80.733858	WGS84	Sulfur dioxide	2017-10-27	18:00	1	Parts per billion	0.4			FEM	100		West Virginia	Marshall		2017	10	27	18	194	56	10120	200	62	0	0	-9999
54	051	1002	42401	1	39.915961	-80.733858	WGS84	Sulfur dioxide	2017-10-27	19:00	1	Parts per billion	0.4			FEM	100		West Virginia	Marshall		2017	10	27	19	206	61	10114	190	67	0	0	-9999
54	051	1002	42401	1	39.915961	-80.733858	WGS84	Sulfur dioxide	2017-10-27	20:00	1	Parts per billion	0.4			FEM	100		West Virginia	Marshall		2017	10	27	20	211	56	10110	190	51	0	0	-9999
54	051	1002	42401	1	39.915961	-80.733858	WGS84	Sulfur dioxide	2017-10-27	21:00	1	Parts per billion	0.4			FEM	100		West Virginia	Marshall		2017	10	27	21	211	50	10108	200	67	0	0	-9999
54	051	1002	42401	1	39.915961	-80.733858	WGS84	Sulfur dioxide	2017-10-27	22:00	1	Parts per billion	0.4			FEM	100		West Virginia	Marshall		2017	10	27	22	200	44	10109	190	46	0	0	-9999
54	051	1002	42401	1	39.915961	-80.733858	WGS84	Sulfur dioxide	2017-10-28	04:00	1	Parts per billion	0.4			FEM	100		West Virginia	Marshall		2017	10	28	4	144	50	10106	170	62	0	0	-9999
54	051	1002	42401	1	39.915961	-80.733858	WGS84	Sulfur dioxide	2017-10-28	08:00	1	Parts per billion	0.4			FEM	100		West Virginia	Marshall		2017	10	28	8	128	56	10087	200	15	-9999	0	-9999
54	051	1002	42401	1	39.915961	-80.733858	WGS84	Sulfur dioxide	2017-10-28	09:00	1	Parts per billion	0.4			FEM	100		West Virginia	Marshall		2017	10	28	9	128	61	10082	170	31	-9999	0	-9999
54	051	1002	42401	1	39.915961	-80.733858	WGS84	Sulfur dioxide	2017-10-28	10:00	1	Parts per billion	0.4			FEM	100		West Virginia	Marshall		2017	10	28	10	133	67	10085	170	36	-9999	0	-9999
54	051	1002	42401	1	39.915961	-80.733858	WGS84	Sulfur dioxide	2017-10-28	14:00	1	Parts per billion	0.4			FEM	100		West Virginia	Marshall		2017	10	28	14	100	89	10099	190	21	-9999	10	-9999
54	051	1002	42401	1	39.915961	-80.733858	WGS84	Sulfur dioxide	2017-10-28	15:00	1	Parts per billion	0.4			FEM	100		West Virginia	Marshall		2017	10	28	15	94	89	10098	260	26	-9999	-1	-9999
54	051	1002	42401	1	39.915961	-80.733858	WGS84	Sulfur dioxide	2017-10-28	21:00	1	Parts per billion	0.4			FEM	100		West Virginia	Marshall		2017	10	28	21	44	39	10117	250	21	-9999	13	-9999
54	051	1002	42401	1	39.915961	-80.733858	WGS84	Sulfur dioxide	2017-10-30	04:00	1	Parts per billion	0.4			FEM	100		West Virginia	Marshall		2017	10	30	4	39	11	10033	260	51	-9999	0	-9999
54	051	1002	42401	1	39.915961	-80.733858	WGS84	Sulfur dioxide	2017-10-30	06:00	1	Parts per billion	0.4			FEM	100		West Virginia	Marshall		2017	10	30	6	39	11	10034	260	77	-9999	0	-1
54	051	1002	42401	1	39.915961	-80.733858	WGS84	Sulfur dioxide	2017-10-30	09:00	1	Parts per billion	0.4			FEM	100		West Virginia	Marshall		2017	10	30	9	33	0	10059	260	62	-9999	0	-9999
54	051	1002	42401	1	39.915961	-80.733858	WGS84	Sulfur dioxide	2017-10-30	10:00	1	Parts per billion	0.4			FEM	100		West Virginia	Marshall		2017	10	30	10	33	-6	10063	260	62	-9999	0	-9999
54	051	1002	42401	1	39.915961	-80.733858	WGS84	Sulfur dioxide	2017-10-30	12:00	1	Parts per billion	0.4			FEM	100		West Virginia	Marshall		2017	10	30	12	22	-17	10078	250	57	2	0	-9999
54	051	1002	42401	1	39.915961	-80.733858	WGS84	Sulfur dioxide	2017-10-30	13:00	1	Parts per billion	0.4			FEM	100		West Virginia	Marshall		2017	10	30	13	22	-22	10080	220	62	0	0	-9999
54	051	1002	42401	1	39.915961	-80.733858	WGS84	Sulfur dioxide	2017-10-30	14:00	1	Parts per billion	0.4			FEM	100		West Virginia	Marshall		2017	10	30	14	33	-22	10085	240	72	0	0	-9999
54	051	1002	42401	1	39.915961	-80.733858	WGS84	Sulfur dioxide	2017-10-30	23:00	1	Parts per billion	0.4			FEM	100		West Virginia	Marshall		2017	10	30	23	61	-17	10102	230	62	-9999	-1	-9999
54	051	1002	42401	1	39.915961	-80.733858	WGS84	Sulfur dioxide	2017-10-31	00:00	1	Parts per billion	0.4			FEM	100		West Virginia	Marshall		2017	10	31	0	56	0	10114	250	77	-9999	-1	-1
54	051	1002	42401	1	39.915961	-80.733858	WGS84	Sulfur dioxide	2017-10-31	01:00	1	Parts per billion	0.4			FEM	100		West Virginia	Marshall		2017	10	31	1	50	11	10123	240	51	-9999	-1	-9999
54	051	1002	42401	1	39.915961	-80.733858	WGS84	Sulfur dioxide	2017-10-31	02:00	1	Parts per billion	0.4			FEM	100		West Virginia	Marshall		2017	10	31	2	50	6	10130	250	46	4	0	-9999
54	051	1002	42401	1	39.915961	-80.733858	WGS84	Sulfur dioxide	2017-10-31	03:00	1	Parts per billion	0.4			FEM	100		West Virginia	Marshall		2017	10	31	3	39	6	10136	240	46	2	0	-9999
54	051	1002	42401	1	39.915961	-80.733858	WGS84	Sulfur dioxide	2017-10-31	04:00	1	Parts per billion	0.4			FEM	100		West Virginia	Marshall		2017	10	31	4	39	6	10143	250	46	0	0	-9999
54	051	1002	42401	1	39.915961	-80.733858	WGS84	Sulfur dioxide	2017-10-31	05:00	1	Parts per billion	0.4			FEM	100		West Virginia	Marshall		2017	10	31	5	33	0	10148	240	31	0	0	-9999

54	051	1002	42401	1	39.915961	-80.733858	WGS84	Sulfur dioxide	2017-10-31	06:00	1	Parts per billion	0.4			FEM	100	INSTRUMENTAL - ULTRAVIOLET FLUORESCENCE	West Virginia	Marshall	2018-01-19	2017	10	31	6	28	0	10155	230	36	0	0	-1
54	051	1002	42401	1	39.915961	-80.733858	WGS84	Sulfur dioxide	2017-10-31	07:00	1	Parts per billion	0.4			FEM	100	INSTRUMENTAL - ULTRAVIOLET FLUORESCENCE	West Virginia	Marshall	2018-01-19	2017	10	31	7	28	6	10162	230	36	-9999	0	-9999
54	051	1002	42401	1	39.915961	-80.733858	WGS84	Sulfur dioxide	2017-10-31	08:00	1	Parts per billion	0.4			FEM	100	INSTRUMENTAL - ULTRAVIOLET FLUORESCENCE	West Virginia	Marshall	2018-01-19	2017	10	31	8	22	0	10164	220	51	4	0	-9999
54	051	1002	42401	1	39.915961	-80.733858	WGS84	Sulfur dioxide	2017-10-31	09:00	1	Parts per billion	0.4			FEM	100	INSTRUMENTAL - ULTRAVIOLET FLUORESCENCE	West Virginia	Marshall	2018-01-19	2017	10	31	9	22	0	10168	220	36	2	0	-9999
54	051	1002	42401	1	39.915961	-80.733858	WGS84	Sulfur dioxide	2017-10-31	10:00	1	Parts per billion	0.4			FEM	100	INSTRUMENTAL - ULTRAVIOLET FLUORESCENCE	West Virginia	Marshall	2018-01-19	2017	10	31	10	17	0	10174	230	57	0	0	-9999
54	051	1002	42401	1	39.915961	-80.733858	WGS84	Sulfur dioxide	2017-10-31	11:00	1	Parts per billion	0.4			FEM	100	INSTRUMENTAL - ULTRAVIOLET FLUORESCENCE	West Virginia	Marshall	2018-01-19	2017	10	31	11	17	-6	10184	230	57	0	0	-9999
54	051	1002	42401	1	39.915961	-80.733858	WGS84	Sulfur dioxide	2017-10-31	14:00	1	Parts per billion	0.4			FEM	100	INSTRUMENTAL - ULTRAVIOLET FLUORESCENCE	West Virginia	Marshall	2018-01-19	2017	10	31	14	33	-11	10211	220	46	0	0	-9999
54	051	1002	42401	1	39.915961	-80.733858	WGS84	Sulfur dioxide	2017-10-31	15:00	1	Parts per billion	0.4			FEM	100	INSTRUMENTAL - ULTRAVIOLET FLUORESCENCE	West Virginia	Marshall	2018-01-19	2017	10	31	15	44	-33	10216	250	98	-9999	0	-9999
54	051	1002	42401	1	39.915961	-80.733858	WGS84	Sulfur dioxide	2017-10-31	18:00	1	Parts per billion	0.4			FEM	100	INSTRUMENTAL - ULTRAVIOLET FLUORESCENCE	West Virginia	Marshall	2018-01-19	2017	10	31	18	61	-33	10220	260	46	-9999	0	-9999
54	051	1002	42401	1	39.915961	-80.733858	WGS84	Sulfur dioxide	2017-10-31	19:00	1	Parts per billion	0.4			FEM	100	INSTRUMENTAL - ULTRAVIOLET FLUORESCENCE	West Virginia	Marshall	2018-01-19	2017	10	31	19	72	-39	10218	250	72	-9999	0	-9999
54	051	1002	42401	1	39.915961	-80.733858	WGS84	Sulfur dioxide	2017-10-31	20:00	1	Parts per billion	0.4			FEM	100	INSTRUMENTAL - ULTRAVIOLET FLUORESCENCE	West Virginia	Marshall	2018-01-19	2017	10	31	20	78	-39	10219	240	57	2	0	-9999
54	051	1002	42401	1	39.915961	-80.733858	WGS84	Sulfur dioxide	2017-11-02	04:00	1	Parts per billion	0.4			FEM	100	INSTRUMENTAL - ULTRAVIOLET FLUORESCENCE	West Virginia	Marshall	2018-01-19	2017	11	2	4	117	83	10188	180	51	-9999	-1	-9999
54	051	1002	42401	1	39.915961	-80.733858	WGS84	Sulfur dioxide	2017-11-02	05:00	1	Parts per billion	0.4			FEM	100	INSTRUMENTAL - ULTRAVIOLET FLUORESCENCE	West Virginia	Marshall	2018-01-19	2017	11	2	5	122	83	10191	190	36	-9999	3	-9999
54	051	1002	42401	1	39.915961	-80.733858	WGS84	Sulfur dioxide	2017-11-02	06:00	1	Parts per billion	0.4			FEM	100	INSTRUMENTAL - ULTRAVIOLET FLUORESCENCE	West Virginia	Marshall	2018-01-19	2017	11	2	6	133	83	10186	180	67	-9999	0	3
54	051	1002	42401	1	39.915961	-80.733858	WGS84	Sulfur dioxide	2017-11-02	07:00	1	Parts per billion	0.4			FEM	100	INSTRUMENTAL - ULTRAVIOLET FLUORESCENCE	West Virginia	Marshall	2018-01-19	2017	11	2	7	139	83	10191	190	57	-9999	0	-9999
54	051	1002	42401	1	39.915961	-80.733858	WGS84	Sulfur dioxide	2017-11-02	08:00	1	Parts per billion	0.4			FEM	100	INSTRUMENTAL - ULTRAVIOLET FLUORESCENCE	West Virginia	Marshall	2018-01-19	2017	11	2	8	139	83	10191	190	51	-9999	-1	-9999
54	051	1002	42401	1	39.915961	-80.733858	WGS84	Sulfur dioxide	2017-11-02	09:00	1	Parts per billion	0.4			FEM	100	INSTRUMENTAL - ULTRAVIOLET FLUORESCENCE	West Virginia	Marshall	2018-01-19	2017	11	2	9	144	83	10190	200	62	-9999	-1	-9999
54	051	1002	42401	1	39.915961	-80.733858	WGS84	Sulfur dioxide	2017-11-02	10:00	1	Parts per billion	0.4			FEM	100	INSTRUMENTAL - ULTRAVIOLET FLUORESCENCE	West Virginia	Marshall	2018-01-19	2017	11	2	10	144	83	10196	210	46	-9999	0	-9999
54	051	1002	42401	1	39.915961	-80.733858	WGS84	Sulfur dioxide	2017-11-02	11:00	1	Parts per billion	0.4			FEM	100	INSTRUMENTAL - ULTRAVIOLET FLUORESCENCE	West Virginia	Marshall	2018-01-19	2017	11	2	11	133	94	10197	190	46	-9999	3	-9999
54	051	1002	42401	1	39.915961	-80.733858	WGS84	Sulfur dioxide	2017-11-02	13:00	1	Parts per billion	0.4			FEM	100	INSTRUMENTAL - ULTRAVIOLET FLUORESCENCE	West Virginia	Marshall	2018-01-19	2017	11	2	13	144	89	10204	210	67	-9999	0	-9999
54	051	1002	42401	1	39.915961	-80.733858	WGS84	Sulfur dioxide	2017-11-02	14:00	1	Parts per billion	0.4			FEM	100	INSTRUMENTAL - ULTRAVIOLET FLUORESCENCE	West Virginia	Marshall	2018-01-19	2017	11	2	14	128	100	10216	220	57	-9999	5	-9999
54	051	1002	42401	1	39.915961	-80.733858	WGS84	Sulfur dioxide	2017-11-02	15:00	1	Parts per billion	0.4			FEM	100	INSTRUMENTAL - ULTRAVIOLET FLUORESCENCE	West Virginia	Marshall	2018-01-19	2017	11	2	15	122	111	10215	170	41	-9999	10	-9999
54	051	1002	42401	1	39.915961	-80.733858	WGS84	Sulfur dioxide	2017-11-02	16:00	1	Parts per billion	0.4			FEM	100	INSTRUMENTAL - ULTRAVIOLET FLUORESCENCE	West Virginia	Marshall	2018-01-19	2017	11	2	16	133	117	10210	180	41	-9999	0	-9999
54	051	1002	42401	1	39.915961	-80.733858	WGS84	Sulfur dioxide	2017-11-02	17:00	1	Parts per billion	0.4			FEM	100	INSTRUMENTAL - ULTRAVIOLET FLUORESCENCE	West Virginia	Marshall	2018-01-19	2017	11	2	17	161	117	10198	180	51	-9999	0	-9999
54	051	1002	42401	1	39.915961	-80.733858	WGS84	Sulfur dioxide	2017-11-02	18:00	1	Parts per billion	0.4			FEM	100	INSTRUMENTAL - ULTRAVIOLET FLUORESCENCE	West Virginia	Marshall	2018-01-19	2017	11	2	18	189	106	10188	200	62	2	0	15
54	051	1002	42401	1	39.915961	-80.733858	WGS84	Sulfur dioxide	2017-11-02	19:00	1	Parts per billion	0.4			FEM	100	INSTRUMENTAL - ULTRAVIOLET FLUORESCENCE	West Virginia	Marshall	2018-01-19	2017	11	2	19	189	111	10181	190	72	0	0	-9999
54	051	1002	42401	1	39.915961	-80.733858	WGS84	Sulfur dioxide	2017-11-02	20:00	1	Parts per billion	0.4			FEM	100	INSTRUMENTAL - ULTRAVIOLET FLUORESCENCE	West Virginia	Marshall	2018-01-19	2017	11	2	20	194	111	10180	200	57	0	0	-9999
54	051	1002	42401	1	39.915961	-80.733858	WGS84	Sulfur dioxide	2017-11-02	21:00	1	Parts per billion	0.4			FEM	100	INSTRUMENTAL - ULTRAVIOLET FLUORESCENCE	West Virginia	Marshall	2018-01-19	2017	11	2	21	194	111	10184	210	46	-9999	0	-9999
54	051	1002	42401	1	39.915961	-80.733858	WGS84	Sulfur dioxide	2017-11-02	22:00	1	Parts per billion	0.4			FEM	100	INSTRUMENTAL - ULTRAVIOLET FLUORESCENCE	West Virginia	Marshall	2018-01-19	2017	11	2	22	189	117	10185	180	36	-9999	0	-9999
54	051	1002	42401	1	39.915961	-80.733858	WGS84	Sulfur dioxide	2017-11-03	00:00	1	Parts per billion	0.4			FEM	100	INSTRUMENTAL - ULTRAVIOLET FLUORESCENCE	West Virginia	Marshall	2018-01-19	2017	11	3	0	178	117	10187	180	36	-9999	0	-9999
54	051	1002	42401	1	39.915961	-80.733858	WGS84	Sulfur dioxide	2017-11-03	02:00	1	Parts per billion	0.4			FEM	100	INSTRUMENTAL - ULTRAVIOLET FLUORESCENCE	West Virginia	Marshall	2018-01-19	2017	11	3	2	178	111	10187	170	26	-9999	0	-9999
54	051	1002	42401	1	39.915961	-80.733858	WGS84	Sulfur dioxide	2017-11-03	03:00	1	Parts per billion	0.4			FEM	100	INSTRUMENTAL - ULTRAVIOLET FLUORESCENCE	West Virginia	Marshall	2018-01-19	2017	11	3	3	172	111	10184	170	26	-9999	0	-9999
54	051	1002	42401	1	39.915961	-80.733858	WGS84	Sulfur dioxide	2017-11-03	04:00	1	Parts per billion	0.4			FEM	100	INSTRUMENTAL - ULTRAVIOLET FLUORESCENCE	West Virginia	Marshall	2018-01-19	2017	11	3	4	172	111	10176	180	41	-9999	0	-9999
54	051	1002	42401	1	39.915961	-80.733858	WGS84	Sulfur dioxide	2017-11-03	05:00	1	Parts per billion	0.4			FEM	100	INSTRUMENTAL - ULTRAVIOLET FLUORESCENCE	West Virginia	Marshall	2018-01-19	2017	11	3	5	172	111	10173	200	51	0	0	-9999
54	051	1002	42401	1	39.915961	-80.733858	WGS84	Sulfur dioxide	2017-11-03	06:00	1	Parts per billion	0.4			FEM	100	INSTRUMENTAL - ULTRAVIOLET FLUORESCENCE	West Virginia	Marshall	2018-01-19	2017	11	3	6	167	111	10168	200	57	2	0	-9999
54	051	1002	42401	1	39.915961	-80.733858	WGS84	Sulfur dioxide	2017-11-03	07:00	1	Parts per billion	0.4			FEM	100	INSTRUMENTAL - ULTRAVIOLET FLUORESCENCE	West Virginia	Marshall	2018-01-19	2017	11	3	7	167	111	10166	210	51	0	0	-9999
54	051	1002	42401	1	39.915961	-80.733858	WGS84	Sulfur dioxide	2017-11-03	08:00	1	Parts per billion	0.4			FEM	100	INSTRUMENTAL - ULTRAVIOLET FLUORESCENCE	West Virginia	Marshall	2018-01-19	2017	11	3	8	172	117	10165	210	62	-9999	0	-9999
54	051	1002	42401	1	39.915961	-80.733858	WGS84	Sulfur dioxide	2017-11-03	09:00	1	Parts per billion	0.4			FEM	100	INSTRUMENTAL - ULTRAVIOLET FLUORESCENCE	West Virginia	Marshall	2018-01-19	2017	11	3	9	167	122	10164	200	46	-9999	0	-9999
54	051	1002	42401	1	39.915961	-80.733858	WGS84	Sulfur dioxide	2017-11-03	10:00	1	Parts per billion	0.4			FEM	100	INSTRUMENTAL - ULTRAVIOLET FLUORESCENCE	West Virginia	Marshall	2018-01-19	2017	11	3	10	161	139	10165	220	31	-9999	5	-9999
54	051	1002	42401	1	39.915961	-80.733858	WGS84	Sulfur dioxide	2017-11-03	11:00	1	Parts per billion	0.4			FEM	100	INSTRUMENTAL - ULTRAVIOLET FLUORESCENCE	West Virginia	Marshall	2018-01-19	2017	11	3	11	156	144	10168	200	26	-9999	5	-9999
54	051	1002	42401	1	39.915961	-80.733858	WGS84	Sulfur dioxide	2017-11-03	12:00	1	Parts per billion	0.4			FEM	100	INSTRUMENTAL - ULTRAVIOLET FLUORESCENCE	West Virginia	Marshall	2018-01-19	2017	11	3	12	156	144	10172	-9999	21	-9999	-1	10
54	051	1002	42401	1	39.915961	-80.733858	WGS84	Sulfur dioxide	2017-11-03	13:00	1	Parts per billion	0.4			FEM	100	INSTRUMENTAL - ULTRAVIOLET FLUORESCENCE	West Virginia	Marshall	2018-01-19	2017	11	3	13	161	150	10182	230	31	-9999	5	-9999
54	051	1002	42401	1	39.915961	-80.733858	WGS84	Sulfur dioxide	2017-11-04	15:00	1	Parts per billion	0.4			FEM	100	INSTRUMENTAL - ULTRAVIOLET FLUORESCENCE	West Virginia	Marshall	2018-01-19	2017	11	4	15	94	39	10228	-9999	26	0	0	-9999
54	051	1002	42401	1	39.915961	-80.733858	WGS84	Sulfur dioxide	2017-11-05	08:00	1	Parts per billion	0.4			FEM	100	INSTRUMENTAL - ULTRAVIOLET FLUORESCENCE	West Virginia	Marshall	2018-01-19	2017	11	5	8	139	117	10164	170	31	-9999	8	-9999
54	051	1002	42401	1	39.915961	-80.733858	WGS84	Sulfur dioxide	2017-11-05	12:00	1	Parts per billion	0.4			FEM	100	INSTRUMENTAL - ULTRAVIOLET FLUORESCENCE	West Virginia	Marshall	2018-01-19	2017	11	5	12	144	128	10155	170	41	-9999	0	71
54	051	1002	42401	1	39.915961	-80.733858	WGS84	Sulfur dioxide	2017-11-05	13:00	1	Parts per billion	0.4			FEM	100	INSTRUMENTAL - ULTRAVIOLET FLUORESCENCE	West Virginia	Marshall	2018-01-19	2017	11	5	13	150	133	10155	180	46	4	0	-9999
54	051	1002	42401	1	39.915961	-80.733858	WGS84	Sulfur dioxide	2017-11-05	14:00	1	Parts per billion	0.4			FEM	100	INSTRUMENTAL - ULTRAVIOLET FLUORESCENCE	West Virginia	Marshall	2018-01-19	2017	11	5	14	156	139	10162	190	57	-9999	5	-9999
54	051	1002	42401	1	39.915961	-80.733858	WGS84	Sulfur dioxide	2017-11-05	16:00	1	Parts per billion	0.4			FEM	100	INSTRUMENTAL - ULTRAVIOLET FLUORESCENCE	West Virginia	Marshall	2018-01-19	2017	11	5	16	161	144	10158	200	36	-9999	-1	-9999
54	051	1002	42401	1	39.915961	-80.733858	WGS84	Sulfur dioxide	2017-11-05	17:00	1	Parts per billion	0.4			FEM	100	INSTRUMENTAL - ULTRAVIOLET FLUORESCENCE	West Virginia	Marshall	2018-01-19	2017	11	5	17	183	156	10144	180	41	-9999	0	-9999
54	051	1002	42401	1	39.915961	-80.733858	WGS84	Sulfur dioxide	2017-11-05	18:00	1	Parts per billion	0.4			FEM	100	INSTRUMENTAL - ULTRAVIOLET FLUORESCENCE	West Virginia	Marshall	2018-01-19	2017	11	5	18	183	150	10131	190	46	-9999	0	124
54	051	1002	42401	1	39.915961	-80.733858	WGS84	Sulfur dioxide	2017-11-05	19:00	1	Parts per billion	0.4			FEM	100	INSTRUMENTAL - ULTRAVIOLET FLUORESCENCE	West Virginia	Marshall	2018-01-19	2017	11	5	19	206	156	10124	210	26	-9999	0	-9999
54	051	1002	42401	1	39.915961	-80.733858	WGS84	Sulfur dioxide	2017-11-05	20:00	1	Parts per billion	0.4			FEM	100	INSTRUMENTAL - ULTRAVIOLET FLUORESCENCE	West Virginia	Marshall	2018-01-19	2017	11	5	20	217	156	10115	190	41	-9999	0	-9999
54	051	1002	42401	1	39.915961	-80.733858	WGS84	Sulfur dioxide	2017-11-05	21:00	1	Parts per billion	0.4			FEM	100	INSTRUMENTAL - ULTRAVIOLET FLUORESCENCE	West Virginia	Marshall	2018-01-19	2017	11	5	21	217	144	10108	190	77	4	0	-9999
54	051	1002	42401	1	39.915961	-80.733858	WGS84	Sulfur dioxide	2017-11-05	22:00	1	Parts per billion	0.4			FEM	100	INSTRUMENTAL - ULTRAVIOLET FLUORESCENCE	West Virginia	Marshall	2018-01-19	2017	11	5	22	211	144	10104	190	46	0	0	-9999
54	051	1002	42401	1	39.915961	-80.733858	WGS84	Sulfur dioxide	2017-11-05	23:00	1	Parts per billion	0.4			FEM	100	INSTRUMENTAL - ULTRAVIOLET FLUORESCENCE	West Virginia	Marshall	2018-01-19	2017	11	5	23	206	139	10107	190	46	0	0	-9999
54	051	1002	42401	1	39.915961	-80.733858	WGS84	Sulfur dioxide	2017-11-06	00:00	1	Parts per billion	0.4			FEM	100	INSTRUMENTAL - ULTRAVIOLET FLUORESCENCE	West Virginia	Marshall	2018-01-19	2017	11	6	0	206	139	10111	190	46	4	0	-9999
54	051	1002	42401	1	39.915961	-80.733858	WGS84	Sulfur dioxide	2017-11-06	01:00	1	Parts per billion	0.4			FEM	100	INSTRUMENTAL - ULTRAVIOLET FLUORESCENCE	West Virginia	Marshall	2018-01-19	2017	11	6	1	200	139	10106	180	51	-9999	-1	-9999
54	051	1002	42401	1	39.915961	-80.733858	WGS84	Sulfur dioxide	2017-11-06	02:00	1	Parts per billion	0.4			FEM	100	INSTRUMENTAL - ULTRAVIOLET FLUORESCENCE	West Virginia	Marshall	2018-01-19	2017	11	6	2	200	139	10104	190	57	4	-1	-9999
54	051	1002	42401	1	39.915961	-80.733858	WGS84	Sulfur dioxide	2017-11-06	03:00	1	Parts per billion	0.4			FEM	100	INSTRUMENTAL - ULTRAVIOLET FLUORESCENCE	West Virginia	Marshall	2018-01-19	2017	11	6	3	150	139	10123	-9999	21	-9999	117	-9999
54	051	1002	42401	1	39.915961	-80.733858	WGS84	Sulfur dioxide	2017-11-06	04:00	1	Parts per billion	0.4			FEM	100	INSTRUMENTAL - ULTRAVIOLET FLUORESCENCE	West Virginia	Marshall	2018-01-19	2017	11	6	4	150	139	10134	240	31	-9999	33	-9999
54	051	1002	42401	1	39.915961	-80.733858	WGS84	Sulfur dioxide	2017-11-06	05:00	1	Parts per billion	0.4			FEM	100	INSTRUMENTAL - ULTRAVIOLET FLUORESCENCE	West Virginia	Marshall	2018-01-19	2017	11	6	5	150	139	10135	240	41	-9999	23	-9999
54	051	1002	42401	1	39.915961	-80.733858	WGS84	Sulfur dioxide	2017-11-06	06:00	1	Parts per billion	0.4			FEM	100	INSTRUMENTAL - ULTRAVIOLET FLUORESCENCE	West Virginia	Marshall	2018-01-19	2017	11	6	6	150	139	10123	180	36	-9999	23	196
54	051	1002	42401	1	39.915961	-80.733858	WGS84	Sulfur dioxide	2017-11-06	07:00	1	Parts per billion	0.4			FEM	100	INSTRUMENTAL - ULTRAVIOLET FLUORESCENCE	West Virginia	Marshall	2018-01-19	2017	11	6	7	150	139	10121	180	67	-9999	61	-9999
54	051	1002	42401	1	39.915961	-80.733858	WGS84	Sulfur dioxide	2017-11-06	08:00	1	Parts per billion	0.4			FEM	100	INSTRUMENTAL - ULTRAVIOLET FLUORESCENCE	West Virginia	Marshall	2018-01-19	2017	11	6	8	144	133	10120	170	46	-9999	86	-9999
54	051	1002	42401	1	39.915961	-80.733858	WGS84	Sulfur dioxide	2017-11-06	09:00	1	Parts per billion	0.4			FEM	100	INSTRUMENTAL - ULTRAVIOLET FLUORESCENCE	West Virginia	Marshall	2018-01-19	2017	11	6	9	144	133	10124	180	62	-9999	76	-9999
54	051	1002	42401	1	39.915961	-80.733858	WGS84	Sulfur dioxide	2017-11-06	12:00	1	Parts per billion	0.4			FEM	100	INSTRUMENTAL - ULTRAVIOLET FLUORESCENCE	West Virginia	Marshall	2018-01-19	2017	11	6	12	144	133	10120	200	36	-9999	5	277
54	051	1002	42401	1	39.915961	-80.733858	WGS84	Sulfur dioxide	2017-11-06	13:00	1	Parts per billion	0.4			FEM	100	INSTRUMENTAL - ULTRAVIOLET FLUORESCENCE	West Virginia	Marshall	2018-01-19	2017	11	6	13	144	133	10131	210	26	-9999	15	-9999
54	051	1002	42401	1	39.915961	-80.733858	WGS84	Sulfur dioxide	2017-11-09	15:00	1	Parts per billion	0.4			FEM	100	INSTRUMENTAL - ULTRAVIOLET FLUORESCENCE	West Virginia	Marshall	2018-01-19	2017	11	9	15	28	0	10212	250	15	0	0	-9999
54	051	1002	42401	1	39.915961	-80.733858	WGS84	Sulfur dioxide	2017-11-09	16:00	1	Parts per billion	0.4			FEM	100	INSTRUMENTAL - ULTRAVIOLET FLUORESCENCE	West Virginia	Marshall	2018-01-19	2017	11	9	16	72	0	10210	-9999	15	0	0	-9999
54	051	1002	42401	1	39.915961	-80.733858	WGS84	Sulfur dioxide	2017-11-09	17:00	1	Parts per billion	0.4			FEM	100	INSTRUMENTAL - ULTRAVIOLET FLUORESCENCE	West Virginia	Marshall	2018-01-19	2017	11	9	17	89	6	10195	-9999	21	0	0	-9999
54	051	1002	42401	1	39.915961	-80.733858	WGS84	Sulfur dioxide	2017-11-09	22:00	1	Parts per billion	0.4			FEM	100	INSTRUMENTAL - ULTRAVIOLET FLUORESCENCE	West Virginia	Marshall	2018-01-19	2017	11	9	22	100	-17	10177	230	31	0	0	-9999
54	051	1002	42401	1	39.915961	-80.733858	WGS84	Sulfur dioxide	2017-11-09	23:00	1	Parts per billion	0.4			FEM	100	INSTRUMENTAL - ULTRAVIOLET FLUORESCENCE	West Virginia	Marshall	2018-01-19	2017	11	9	23	89	-33	10182	230	31	0	0	-9999
54	051	1002	42401	1	39.915961	-80.733858	WGS84	Sulfur dioxide	2017-11-10	00:00	1	Parts per billion	0.4			FEM	100	INSTRUMENTAL - ULTRAVIOLET FLUORESCENCE	West Virginia	Marshall	2018-01-19	2017	11	10	0	83	-28	10186	240	36	0	0	-9999
54	051	1002	42401	1	39.915961	-80.733858	WGS84	Sulfur dioxide	2017-11-10	01:00	1	Parts per billion	0.4			FEM	100	INSTRUMENTAL - ULTRAVIOLET FLUORESCENCE	West Virginia	Marshall	2018-01-19	2017	11	10	1	78	-17	10193	240	51	4	0	-9999
54	051	1002	42401	1	39.915961	-80.733858	WGS84	Sulfur dioxide	2017-11-10	02:00	1	Parts per billion	0.4			FEM	100	INSTRUMENTAL - ULTRAVIOLET FLUORESCENCE	West Virginia	Marshall	2018-01-19	2017	11	10	2	83	-6	10193	240	46	-9999	0	-9999
54	051	1002	42401	1	39.915961	-80.733858	WGS84	Sulfur dioxide	2017-11-10	03:00	1	Parts per billion	0.4			FEM	100	INSTRUMENTAL - ULTRAVIOLET FLUORESCENCE	West Virginia	Marshall	2018-01-19	2017	11	10	3	78	-6	10196	250	57	-9999	0	-9999
54	051	1002	42401	1	39.915961	-80.733858	WGS84	Sulfur dioxide	2017-11-10	09:00	1	Parts per billion	0.4			FEM	100	INSTRUMENTAL - ULTRAVIOLET FLUORESCENCE	West Virginia	Marshall	2018-01-19	2017	11	10	9	-11	-78	10246	-9999	-9999	0	0	-9999
54	051	1002	42401	1	39.915961	-80.733858	WGS84	Sulfur dioxide	2017-11-10	20:00	1	Parts per billion	0.4			FEM	100	INSTRUMENTAL - ULTRAVIOLET FLUORESCENCE	West Virginia	Marshall	2018-01-19	2017	11	10	20	-17	-117	10332	-9999	-9999	-9999	0	-9999
54	051	1002	42401	1	39.915961	-80.733858	WGS84	Sulfur dioxide	2017-11-15	17:00	1	Parts per billion	0.4			FEM	100	INSTRUMENTAL - ULTRAVIOLET FLUORESCENCE	West Virginia	Marshall	2018-01-19	2017	11	15	17	67	0	10184	170	41	0	0	-9999
54	051	1002	42401	1	39.915961	-80.733858	WGS84	Sulfur dioxide	2017-11-15	18:00	1	Parts per billion	0.4			FEM	100	INSTRUMENTAL - ULTRAVIOLET FLUORESCENCE	West Virginia	Marshall	2018-01-19	2017	11	15	18	78	0	10171	170	57	0	0	-9999
54	051	1002	42401	1	39.915961	-80.733858	WGS84	Sulfur dioxide	2017-11-15	19:00	1	Parts per billion	0.4			FEM	100	INSTRUMENTAL - ULTRAVIOLET FLUORESCENCE	West Virginia	Marshall	2018-01-19	2017	11	15	19	78	6	10161	190	36	0	0	-9999
54	051	1002	42401	1	39.915961	-80.733858	WGS84	Sulfur dioxide	2017-11-15	20:00	1	Parts per billion	0.4			FEM	100	INSTRUMENTAL - ULTRAVIOLET FLUORESCENCE	West Virginia	Marshall	2018-01-19	2017	11	15	20	83	11	10152	180	46	0	0	-9999

54	051	1002	42401		1	39.915961	-80.733858	WGS84	Sulfur dioxide	2017-11-15	21:00		1	Parts per billion	0.4			FEM	100			West Virginia	Marshall		2017	11	15	21	83	11	10151	180	31	0	0	-9999
54	051	1002	42401		1	39.915961	-80.733858	WGS84	Sulfur dioxide	2017-11-15	23:00		1	Parts per billion	0.4			FEM	100			West Virginia	Marshall		2017	11	15	23	78	17	10150	190	36	-9999	3	-9999
54	051	1002	42401		1	39.915961	-80.733858	WGS84	Sulfur dioxide	2017-11-16	00:00		1	Parts per billion	0.4			FEM	100			West Virginia	Marshall		2017	11	16	0	67	39	10144	190	31	-9999	10	13
54	051	1002	42401		1	39.915961	-80.733858	WGS84	Sulfur dioxide	2017-11-16	01:00		1	Parts per billion	0.4			FEM	100			West Virginia	Marshall		2017	11	16	1	72	39	10136	190	57	-9999	0	-9999
54	051	1002	42401		1	39.915961	-80.733858	WGS84	Sulfur dioxide	2017-11-16	02:00		1	Parts per billion	0.4			FEM	100			West Virginia	Marshall		2017	11	16	2	72	44	10131	200	67	-9999	0	-9999
54	051	1002	42401		1	39.915961	-80.733858	WGS84	Sulfur dioxide	2017-11-16	03:00		1	Parts per billion	0.4			FEM	100			West Virginia	Marshall		2017	11	16	3	72	56	10127	200	72	-9999	-1	-9999
54	051	1002	42401		1	39.915961	-80.733858	WGS84	Sulfur dioxide	2017-11-16	04:00		1	Parts per billion	0.4			FEM	100			West Virginia	Marshall		2017	11	16	4	72	61	10124	220	62	-9999	-1	-9999
54	051	1002	42401		1	39.915961	-80.733858	WGS84	Sulfur dioxide	2017-11-16	05:00		1	Parts per billion	0.4			FEM	100			West Virginia	Marshall		2017	11	16	5	78	67	10125	220	57	-9999	3	-9999
54	051	1002	42401		1	39.915961	-80.733858	WGS84	Sulfur dioxide	2017-11-16	06:00		1	Parts per billion	0.4			FEM	100			West Virginia	Marshall		2017	11	16	6	83	67	10124	240	46	-9999	-1	3
54	051	1002	42401		1	39.915961	-80.733858	WGS84	Sulfur dioxide	2017-11-16	07:00		1	Parts per billion	0.4			FEM	100			West Virginia	Marshall		2017	11	16	7	83	56	10122	230	41	-9999	0	-9999
54	051	1002	42401		1	39.915961	-80.733858	WGS84	Sulfur dioxide	2017-11-16	08:00		1	Parts per billion	0.4			FEM	100			West Virginia	Marshall		2017	11	16	8	78	50	10126	260	72	-9999	0	-9999
54	051	1002	42401		1	39.915961	-80.733858	WGS84	Sulfur dioxide	2017-11-16	09:00		1	Parts per billion	0.4			FEM	100			West Virginia	Marshall		2017	11	16	9	72	39	10126	250	46	4	0	-9999
54	051	1002	42401		1	39.915961	-80.733858	WGS84	Sulfur dioxide	2017-11-16	10:00		1	Parts per billion	0.4			FEM	100			West Virginia	Marshall		2017	11	16	10	67	39	-9999	240	57	4	0	-9999
54	051	1002	42401		1	39.915961	-80.733858	WGS84	Sulfur dioxide	2017-11-16	11:00		1	Parts per billion	0.4			FEM	100			West Virginia	Marshall		2017	11	16	11	61	39	10128	230	41	-9999	0	-9999
54	051	1002	42401		1	39.915961	-80.733858	WGS84	Sulfur dioxide	2017-11-16	12:00		1	Parts per billion	0.4			FEM	100			West Virginia	Marshall		2017	11	16	12	67	33	10131	240	67	-9999	0	-9999
54	051	1002	42401		1	39.915961	-80.733858	WGS84	Sulfur dioxide	2017-11-16	14:00		1	Parts per billion	0.4			FEM	100			West Virginia	Marshall		2017	11	16	14	50	-6	10155	260	62	4	0	-9999
54	051	1002	42401		1	39.915961	-80.733858	WGS84	Sulfur dioxide	2017-11-16	15:00		1	Parts per billion	0.4			FEM	100			West Virginia	Marshall		2017	11	16	15	50	-6	10167	260	88	-9999	0	-9999
54	051	1002	42401		1	39.915961	-80.733858	WGS84	Sulfur dioxide	2017-11-16	16:00		1	Parts per billion	0.4			FEM	100			West Virginia	Marshall		2017	11	16	16	39	-6	10180	260	77	-9999	0	-9999
54	051	1002	42401		1	39.915961	-80.733858	WGS84	Sulfur dioxide	2017-11-16	17:00		1	Parts per billion	0.4			FEM	100			West Virginia	Marshall		2017	11	16	17	33	-11	10182	260	82	-9999	0	-9999
54	051	1002	42401		1	39.915961	-80.733858	WGS84	Sulfur dioxide	2017-11-16	18:00		1	Parts per billion	0.4			FEM	100			West Virginia	Marshall		2017	11	16	18	33	-11	10185	260	67	-9999	0	-9999
54	051	1002	42401		1	39.915961	-80.733858	WGS84	Sulfur dioxide	2017-11-16	19:00		1	Parts per billion	0.4			FEM	100			West Virginia	Marshall		2017	11	16	19	33	-17	10190	260	57	-9999	0	-9999
54	051	1002	42401		1	39.915961	-80.733858	WGS84	Sulfur dioxide	2017-11-16	20:00		1	Parts per billion	0.4			FEM	100			West Virginia	Marshall		2017	11	16	20	33	-17	10196	260	62	-9999	0	-9999
54	051	1002	42401		1	39.915961	-80.733858	WGS84	Sulfur dioxide	2017-11-16	22:00		1	Parts per billion	0.4			FEM	100			West Virginia	Marshall		2017	11	16	22	28	-17	10210	260	36	-9999	0	-9999
54	051	1002	42401		1	39.915961	-80.733858	WGS84	Sulfur dioxide	2017-11-17	05:00		1	Parts per billion	0.4			FEM	100			West Virginia	Marshall		2017	11	17	5	22	-22	10243	260	31	-9999	0	-9999
54	051	1002	42401		1	39.915961	-80.733858	WGS84	Sulfur dioxide	2017-11-17	07:00		1	Parts per billion	0.4			FEM	100			West Virginia	Marshall		2017	11	17	7	22	-22	-9999	250	26	-9999	0	-9999
54	051	1002	42401		1	39.915961	-80.733858	WGS84	Sulfur dioxide	2017-11-17	08:00		1	Parts per billion	0.4			FEM	100			West Virginia	Marshall		2017	11	17	8	22	-22	10242	260	21	-9999	0	-9999
54	051	1002	42401		1	39.915961	-80.733858	WGS84	Sulfur dioxide	2017-11-17	09:00		1	Parts per billion	0.4			FEM	100			West Virginia	Marshall		2017	11	17	9	22	-22	10241	260	26	-9999	0	-9999
54	051	1002	42401		1	39.915961	-80.733858	WGS84	Sulfur dioxide	2017-11-17	10:00		1	Parts per billion	0.4			FEM	100			West Virginia	Marshall		2017	11	17	10	22	-22	10246	250	15	-9999	0	-9999
54	051	1002	42401		1	39.915961	-80.733858	WGS84	Sulfur dioxide	2017-11-17	11:00		1	Parts per billion	0.4			FEM	100			West Virginia	Marshall		2017	11	17	11	17	-22	10250	260	15	-9999	0	-9999
54	051	1002	42401		1	39.915961	-80.733858	WGS84	Sulfur dioxide	2017-11-17	12:00		1	Parts per billion	0.4			FEM	100			West Virginia	Marshall		2017	11	17	12	22	-22	10253	240	15	-9999	0	-9999
54	051	1002	42401		1	39.915961	-80.733858	WGS84	Sulfur dioxide	2017-11-18	07:00		1	Parts per billion	0.4			FEM	100			West Virginia	Marshall		2017	11	18	7	67	-44	10099	180	36	0	0	-9999
54	051	1002	42401		1	39.915961	-80.733858	WGS84	Sulfur dioxide	2017-11-18	08:00		1	Parts per billion	0.4			FEM	100			West Virginia	Marshall		2017	11	18	8	89	-50	10089	190	46	-9999	0	-9999
54	051	1002	42401		1	39.915961	-80.733858	WGS84	Sulfur dioxide	2017-11-18	09:00		1	Parts per billion	0.4			FEM	100			West Virginia	Marshall		2017	11	18	9	72	-39	10089	250	21	-9999	-1	-9999
54	051	1002	42401		1	39.915961	-80.733858	WGS84	Sulfur dioxide	2017-11-18	10:00		1	Parts per billion	0.4			FEM	100			West Virginia	Marshall		2017	11	18	10	61	11	10078	-9999	15	-9999	41	-9999
54	051	1002	42401		1	39.915961	-80.733858	WGS84	Sulfur dioxide	2017-11-18	13:00		1	Parts per billion	0.4			FEM	100			West Virginia	Marshall		2017	11	18	13	67	44	10052	200	57	-9999	28	-9999
54	051	1002	42401		1	39.915961	-80.733858	WGS84	Sulfur dioxide	2017-11-18	14:00		1	Parts per billion	0.4			FEM	100			West Virginia	Marshall		2017	11	18	14	72	50	10045	190	46	-9999	-1	-9999
54	051	1002	42401		1	39.915961	-80.733858	WGS84	Sulfur dioxide	2017-11-18	23:00		1	Parts per billion	0.4			FEM	100			West Virginia	Marshall		2017	11	18	23	167	94	9919	210	72	-9999	-1	-9999
54	051	1002	42401		1	39.915961	-80.733858	WGS84	Sulfur dioxide	2017-11-19	01:00		1	Parts per billion	0.4			FEM	100			West Virginia	Marshall		2017	11	19	1	139	122	9911	210	88	-9999	36	-9999
54	051	1002	42401		1	39.915961	-80.733858	WGS84	Sulfur dioxide	2017-11-19	02:00		1	Parts per billion	0.4			FEM	100			West Virginia	Marshall		2017	11	19	2	139	122	9895	190	67	-9999	20	-9999
54	051	1002	42401		1	39.915961	-80.733858	WGS84	Sulfur dioxide	2017-11-19	08:00		1	Parts per billion	0.4			FEM	100			West Virginia	Marshall		2017	11	19	8	22	6	10025	260	67	-9999	-1	-9999
54	051	1002	42401		1	39.915961	-80.733858	WGS84	Sulfur dioxide	2017-11-19	09:00		1	Parts per billion	0.4			FEM	100			West Virginia	Marshall		2017	11	19	9	22	6	10039	260	62	-9999	3	-9999
54	051	1002	42401		1	39.915961	-80.733858	WGS84	Sulfur dioxide	2017-11-19	10:00		1	Parts per billion	0.4			FEM	100			West Virginia	Marshall		2017	11	19	10	28	6	10051	260	57	-9999	-1	-9999
54	051	1002	42401		1	39.915961	-80.733858	WGS84	Sulfur dioxide	2017-11-19	19:00		1	Parts per billion	0.4			FEM	100			West Virginia	Marshall		2017	11	19	19	22	-22	10117	260	72	-9999	-1	-9999
54	051	1002	42401		1	39.915961	-80.733858	WGS84	Sulfur dioxide	2017-11-20	03:00		1	Parts per billion	0.4			FEM	100			West Virginia	Marshall		2017	11	20	3	0	-56	10176	260	51	-9999	0	-9999
54	051	1002	42401		1	39.915961	-80.733858	WGS84	Sulfur dioxide	2017-11-20	04:00		1	Parts per billion	0.4			FEM	100			West Virginia	Marshall		2017	11	20	4	0	-61	10180	260	67	-9999	0	-9999
54	051	1002	42401		1	39.915961	-80.733858	WGS84	Sulfur dioxide	2017-11-20	05:00		1	Parts per billion	0.4			FEM	100			West Virginia	Marshall		2017	11	20	5	0	-56	10187	250	82	-9999	0	-9999
54	051	1002	42401		1	39.915961	-80.733858	WGS84	Sulfur dioxide	2017-11-20	06:00		1	Parts per billion	0.4			FEM	100			West Virginia	Marshall		2017	11	20	6	-6	-56	10193	250	62	-9999	0	-1
54	051	1002	42401		1	39.915961	-80.733858	WGS84	Sulfur dioxide	2017-11-20	07:00		1	Parts per billion	0.4			FEM	100			West Virginia	Marshall		2017	11	20	7	-11	-61	10199	260	72	-9999	0	-9999
54	051	1002	42401		1	39.915961	-80.733858	WGS84	Sulfur dioxide	2017-11-20	08:00		1	Parts per billion	0.4			FEM	100			West Virginia	Marshall		2017	11	20	8	-17	-67	10209	250	62	-9999	0	-9999
54	051	1002	42401		1	39.915961	-80.733858	WGS84	Sulfur dioxide	2017-11-20	09:00		1	Parts per billion	0.4			FEM	100			West Virginia	Marshall		2017	11	20	9	-17	-67	10210	240	41	-9999	0	-9999
54	051	1002	42401		1	39.915961	-80.733858	WGS84	Sulfur dioxide	2017-11-20	10:00		1	Parts per billion	0.4			FEM	100			West Virginia	Marshall		2017	11	20	10	-22	-67	10218	250	41	4	0	-9999
54	051	1002	42401		1	39.915961	-80.733858	WGS84	Sulfur dioxide	2017-11-20	11:00		1	Parts per billion	0.4			FEM	100			West Virginia	Marshall		2017	11	20	11	-28	-67	10225	230	41	0	0	-9999
54	051	1002	42401		1	39.915961	-80.733858	WGS84	Sulfur dioxide	2017-11-20	12:00		1	Parts per billion	0.4			FEM	100			West Virginia	Marshall		2017	11	20	12	-33	-67	10228	220	46	0	0	-9999
54	051	1002	42401		1	39.915961	-80.733858	WGS84	Sulfur dioxide	2017-11-20	13:00		1	Parts per billion	0.4			FEM	100			West Virginia	Marshall		2017	11	20	13	-28	-67	10234	210	41	0	0	-9999
54	051	1002	42401		1	39.915961	-80.733858	WGS84	Sulfur dioxide	2017-11-20	14:00		1	Parts per billion	0.4			FEM	100			West Virginia	Marshall		2017	11	20	14	-22	-61	10239	230	51	0	0	-9999
54	051	1002	42401		1	39.915961	-80.733858	WGS84	Sulfur dioxide	2017-11-20	15:00		1	Parts per billion	0.4			FEM	100			West Virginia	Marshall		2017	11	20	15	0	-56	10239	240	31	0	0	-9999
54	051	1002	42401		1	39.915961	-80.733858	WGS84	Sulfur dioxide	2017-11-20	23:00		1	Parts per billion	0.4			FEM	100			West Virginia	Marshall		2017	11	20	23	33	-61	10203	190	46	0	0	-9999
54	051	1002	42401		1	39.915961	-80.733858	WGS84	Sulfur dioxide	2017-11-21	00:00		1	Parts per billion	0.4			FEM	100			West Virginia	Marshall		2017	11	21	0	28	-61	10198	180	41	0	0	-9999
54	051	1002	42401		1	39.915961	-80.733858	WGS84	Sulfur dioxide	2017-11-21	01:00		1	Parts per billion	0.4			FEM	100			West Virginia	Marshall		2017	11	21	1	28	-61	10195	190	41	0	0	-9999
54	051	1002	42401		1	39.915961	-80.733858	WGS84	Sulfur dioxide	2017-11-21	02:00		1	Parts per billion	0.4			FEM	100			West Virginia	Marshall		2017	11	21	2	28	-67	10191	190	51	0	0	-9999
54	051	1002	42401		1	39.915961	-80.733858	WGS84	Sulfur dioxide	2017-11-21	03:00		1	Parts per billion	0.4			FEM	100			West Virginia	Marshall		2017	11	21	3	33	-67	10186	190	46	0	0	-9999
54	051	1002	42401		1	39.915961	-80.733858	WGS84	Sulfur dioxide	2017-11-21	04:00		1	Parts per billion	0.4			FEM	100			West Virginia	Marshall		2017	11	21	4	33	-67	10182	180	41	0	0	-9999
54	051	1002	42401		1	39.915961	-80.733858	WGS84	Sulfur dioxide	2017-11-21	05:00		1	Parts per billion	0.4			FEM	100			West Virginia	Marshall		2017	11	21	5	28	-67	10174	180	36	0	0	-9999
54	051	1002	42401		1	39.915961	-80.733858	WGS84	Sulfur dioxide	2017-11-21	06:00		1	Parts per billion	0.4			FEM	100			West Virginia	Marshall		2017	11	21	6	33	-67	10168	190	31	0	0	-9999
54	051	1002	42401		1	39.915961	-80.733858	WGS84	Sulfur dioxide	2017-11-21	07:00		1	Parts per billion	0.4			FEM	100			West Virginia	Marshall		2017	11	21	7	33	-67	10164	210	46	0	0	-9999
54	051	1002	42401		1	39.915961	-80.733858	WGS84	Sulfur dioxide	2017-11-21	08:00		1	Parts per billion	0.4			FEM	100			West Virginia	Marshall		2017	11	21	8	39	-67	10159	200	51	0	0	-9999
54	051	1002	42401		1	39.915961	-80.733858	WGS84	Sulfur dioxide	2017-11-21	09:00		1	Parts per billion	0.4			FEM	100			West Virginia	Marshall		2017	11	21	9	44	-72	10155	200	62	0	0	-9999
54	051	1002	42401		1	39.915961	-80.733858	WGS84	Sulfur dioxide	2017-11-21	10:00		1	Parts per billion	0.4			FEM	100			West Virginia	Marshall		2017	11	21	10	44	-78	10158	200	67	0	0	-9999
54	051	1002	42401		1	39.915961	-80.733858	WGS84	Sulfur dioxide	2017-11-22	01:00		1	Parts per billion	0.4			FEM	100			West Virginia	Marshall		2017	11	22	1	106	-28	10139	220	36	0	0	-9999
54	051	1002	42401		1	39.915961	-80.733858	WGS84	Sulfur dioxide	2017-11-22	02:00		1	Parts per billion	0.4			FEM	100			West Virginia	Marshall		2017	11	22	2	100	-22	10139	230	36	0	0	-9999
54	051	1002	42401		1	39.915961	-80.733858	WGS84	Sulfur dioxide	2017-11-22	03:00		1	Parts per billion	0.4			FEM	100			West Virginia	Marshall		2017	11	22	3	100	-22	10140	230	41	0	0	-9999
54	051	1002	42401		1	39.915961	-80.733858	WGS84	Sulfur dioxide	2017-11-22	04:00		1	Parts per billion	0.4			FEM	100			West Virginia	Marshall		2017	11	22	4	94	-22	10141	250	36	0	0	-9999
54	051	1002	42401		1	39.915961	-80.733858	WGS84	Sulfur dioxide	2017-11-22	05:00		1	Parts per billion	0.4			FEM	100			West Virginia	Marshall		2017	11	22	5	89	-17	10144	260	41	2	0	-9999
54	051	1002	42401		1	39.915961	-80.733858	WGS84	Sulfur dioxide	2017-11-23	07:00		1	Parts per billion	0.4			FEM	100			West Virginia	Marshall		2017	11	23	7	-22	-78	10234	220	15	0	0	-9999
54	051	1002	42401		1	39.915961	-80.733858	WGS84	Sulfur dioxide	2017-11-23	15:00		1	Parts per billion	0.4			FEM	100			West Virginia	Marshall		2017	11	23	15	-6	-61	10223	200	15	0	0	-9999
54	051	1002	42401		1	39.915961	-80.733858	WGS84	Sulfur dioxide	2017-11-23	16:00		1	Parts per billion	0.4			FEM	100			West Virginia	Marshall		2017	11	23	16	6	-67	10218	230	31	0	0	-9999
54	051	1002	42401		1	39.915961	-80.733858	WGS84	Sulfur dioxide	2017-11-23	17:00		1	Parts per billion	0.4			FEM	100			West Virginia	Marshall		2017	11	23	17	17	-56	10207	-9999	26	0	0	-9999
54	051	1002	42401		1	39.915961	-80.733858	WGS84	Sulfur dioxide	2017-11-23	20:00		1	Parts per billion	0.4			FEM	100			West Virginia	Marshall		2017	11	23	20	44	-61	10182	240	26	0	0	-9999
54	051	1002	42401		1	39.915961	-80.733858	WGS84	Sulfur dioxide	2017-11-23	21:00		1	Parts per billion	0.4			FEM	100			West Virginia	Marshall		2017	11	23	21	44	-67	10181	230	31	0	0	-9999
54	051	1002	42401		1	39.915961	-80.733858	WGS84	Sulfur dioxide	2017-11-23	22:00		1	Parts per billion	0.4			FEM	100			West Virginia	Marshall		2017	11	23	22	33	-61	10175	190	31	-9999	0	-9999
54	051	1002	42401		1	39.915961	-80.733858	WGS84	Sulfur dioxide	2017-11-23	23:00		1	Parts per billion	0.4			FEM	100			West Virginia	Marshall		2017	11	23	23	17	-67	10178	190	36	2	0	-9999
54	051	1002	42401		1	39.915961	-80.733858	WGS84	Sulfur dioxide	2017-11-24	00:00		1	Parts per billion	0.4			FEM	100			West Virginia	Marshall		2017	11	24	0	17	-61	10178	210	31	-9999	0	-9999

54	051	1002	42401		1	39.915961	-80.733858	WGS84	Sulfur dioxide	2017-11-24	01:00		1	Parts per billion	0.4			FEM	100			West Virginia	Marshall		2017	11	24	1	11	-67	10183	230	26	4	0	-9999
54	051	1002	42401		1	39.915961	-80.733858	WGS84	Sulfur dioxide	2017-11-24	02:00		1	Parts per billion	0.4			FEM	100			West Virginia	Marshall		2017	11	24	2	11	-61	10183	240	21	0	0	-9999
54	051	1002	42401		1	39.915961	-80.733858	WGS84	Sulfur dioxide	2017-11-24	03:00		1	Parts per billion	0.4			FEM	100			West Virginia	Marshall		2017	11	24	3	6	-61	10182	200	21	0	0	-9999
54	051	1002	42401		1	39.915961	-80.733858	WGS84	Sulfur dioxide	2017-11-24	04:00		1	Parts per billion	0.4			FEM	100			West Virginia	Marshall		2017	11	24	4	0	-67	10182	200	26	0	0	-9999
54	051	1002	42401		1	39.915961	-80.733858	WGS84	Sulfur dioxide	2017-11-24	05:00		1	Parts per billion	0.4			FEM	100			West Virginia	Marshall		2017	11	24	5	0	-61	10186	200	26	0	0	-9999
54	051	1002	42401		1	39.915961	-80.733858	WGS84	Sulfur dioxide	2017-11-24	06:00		1	Parts per billion	0.4			FEM	100			West Virginia	Marshall		2017	11	24	6	-6	-61	10182	190	31	0	0	-9999
54	051	1002	42401		1	39.915961	-80.733858	WGS84	Sulfur dioxide	2017-11-24	07:00		1	Parts per billion	0.4			FEM	100			West Virginia	Marshall		2017	11	24	7	-6	-61	10175	170	36	0	0	-9999
54	051	1002	42401		1	39.915961	-80.733858	WGS84	Sulfur dioxide	2017-11-24	08:00		1	Parts per billion	0.4			FEM	100			West Virginia	Marshall		2017	11	24	8	-11	-61	10172	190	26	0	0	-9999
54	051	1002	42401		1	39.915961	-80.733858	WGS84	Sulfur dioxide	2017-11-24	09:00		1	Parts per billion	0.4			FEM	100			West Virginia	Marshall		2017	11	24	9	-11	-61	10170	170	46	0	0	-9999
54	051	1002	42401		1	39.915961	-80.733858	WGS84	Sulfur dioxide	2017-11-24	10:00		1	Parts per billion	0.4			FEM	100			West Virginia	Marshall		2017	11	24	10	-17	-61	10167	180	31	0	0	-9999
54	051	1002	42401		1	39.915961	-80.733858	WGS84	Sulfur dioxide	2017-11-24	11:00		1	Parts per billion	0.4			FEM	100			West Virginia	Marshall		2017	11	24	11	-17	-61	10168	180	36	0	0	-9999
54	051	1002	42401		1	39.915961	-80.733858	WGS84	Sulfur dioxide	2017-11-24	12:00		1	Parts per billion	0.4			FEM	100			West Virginia	Marshall		2017	11	24	12	-11	-61	10173	180	26	0	0	-9999
54	051	1002	42401		1	39.915961	-80.733858	WGS84	Sulfur dioxide	2017-11-24	13:00		1	Parts per billion	0.4			FEM	100			West Virginia	Marshall		2017	11	24	13	0	-61	10176	170	21	0	0	-9999
54	051	1002	42401		1	39.915961	-80.733858	WGS84	Sulfur dioxide	2017-11-24	15:00		1	Parts per billion	0.4			FEM	100			West Virginia	Marshall		2017	11	24	15	44	-39	10166	190	31	0	0	-9999
54	051	1002	42401		1	39.915961	-80.733858	WGS84	Sulfur dioxide	2017-11-24	16:00		1	Parts per billion	0.4			FEM	100			West Virginia	Marshall		2017	11	24	16	67	-44	10163	220	41	0	0	-9999
54	051	1002	42401		1	39.915961	-80.733858	WGS84	Sulfur dioxide	2017-11-24	20:00		1	Parts per billion	0.4			FEM	100			West Virginia	Marshall		2017	11	24	20	111	-61	10118	200	62	0	0	-9999
54	051	1002	42401		1	39.915961	-80.733858	WGS84	Sulfur dioxide	2017-11-24	21:00		1	Parts per billion	0.4			FEM	100			West Virginia	Marshall		2017	11	24	21	111	-67	10112	190	36	0	0	-9999
54	051	1002	42401		1	39.915961	-80.733858	WGS84	Sulfur dioxide	2017-11-24	22:00		1	Parts per billion	0.4			FEM	100			West Virginia	Marshall		2017	11	24	22	100	-67	10109	190	31	0	0	-9999
54	051	1002	42401		1	39.915961	-80.733858	WGS84	Sulfur dioxide	2017-11-25	00:00		1	Parts per billion	0.4			FEM	100			West Virginia	Marshall		2017	11	25	0	78	-67	10108	170	36	0	0	-9999
54	051	1002	42401		1	39.915961	-80.733858	WGS84	Sulfur dioxide	2017-11-25	02:00		1	Parts per billion	0.4			FEM	100			West Virginia	Marshall		2017	11	25	2	78	-78	10103	180	41	0	0	-9999
54	051	1002	42401		1	39.915961	-80.733858	WGS84	Sulfur dioxide	2017-11-25	03:00		1	Parts per billion	0.4			FEM	100			West Virginia	Marshall		2017	11	25	3	72	-78	10099	190	41	0	0	-9999
54	051	1002	42401		1	39.915961	-80.733858	WGS84	Sulfur dioxide	2017-11-25	04:00		1	Parts per billion	0.4			FEM	100			West Virginia	Marshall		2017	11	25	4	89	-72	10091	200	57	0	0	-9999
54	051	1002	42401		1	39.915961	-80.733858	WGS84	Sulfur dioxide	2017-11-25	05:00		1	Parts per billion	0.4			FEM	100			West Virginia	Marshall		2017	11	25	5	94	-67	10081	190	51	0	0	-9999
54	051	1002	42401		1	39.915961	-80.733858	WGS84	Sulfur dioxide	2017-11-25	06:00		1	Parts per billion	0.4			FEM	100			West Virginia	Marshall		2017	11	25	6	89	-61	10073	190	46	0	0	-9999
54	051	1002	42401		1	39.915961	-80.733858	WGS84	Sulfur dioxide	2017-11-25	07:00		1	Parts per billion	0.4			FEM	100			West Virginia	Marshall		2017	11	25	7	94	-56	10074	220	57	0	0	-9999
54	051	1002	42401		1	39.915961	-80.733858	WGS84	Sulfur dioxide	2017-11-25	08:00		1	Parts per billion	0.4			FEM	100			West Virginia	Marshall		2017	11	25	8	89	-50	10075	210	57	0	0	-9999
54	051	1002	42401		1	39.915961	-80.733858	WGS84	Sulfur dioxide	2017-11-25	09:00		1	Parts per billion	0.4			FEM	100			West Virginia	Marshall		2017	11	25	9	89	-39	10067	210	67	2	0	-9999
54	051	1002	42401		1	39.915961	-80.733858	WGS84	Sulfur dioxide	2017-11-25	11:00		1	Parts per billion	0.4			FEM	100			West Virginia	Marshall		2017	11	25	11	83	-22	10069	230	57	-9999	0	-9999
54	051	1002	42401		1	39.915961	-80.733858	WGS84	Sulfur dioxide	2017-11-26	08:00		1	Parts per billion	0.4			FEM	100			West Virginia	Marshall		2017	11	26	8	33	-22	10181	260	36	2	0	-9999
54	051	1002	42401		1	39.915961	-80.733858	WGS84	Sulfur dioxide	2017-11-26	15:00		1	Parts per billion	0.4			FEM	100			West Virginia	Marshall		2017	11	26	15	17	-50	10222	-9999	31	0	0	-9999
54	051	1002	42401		1	39.915961	-80.733858	WGS84	Sulfur dioxide	2017-11-26	16:00		1	Parts per billion	0.4			FEM	100			West Virginia	Marshall		2017	11	26	16	28	-44	10227	260	31	0	0	-9999
54	051	1002	42401		1	39.915961	-80.733858	WGS84	Sulfur dioxide	2017-11-26	18:00		1	Parts per billion	0.4			FEM	100			West Virginia	Marshall		2017	11	26	18	44	-61	10213	240	46	-9999	0	-9999
54	051	1002	42401		1	39.915961	-80.733858	WGS84	Sulfur dioxide	2017-11-26	20:00		1	Parts per billion	0.4			FEM	100			West Virginia	Marshall		2017	11	26	20	61	-72	10200	240	57	0	0	-9999
54	051	1002	42401		1	39.915961	-80.733858	WGS84	Sulfur dioxide	2017-11-26	21:00		1	Parts per billion	0.4			FEM	100			West Virginia	Marshall		2017	11	26	21	56	-78	10202	260	51	0	0	-9999
54	051	1002	42401		1	39.915961	-80.733858	WGS84	Sulfur dioxide	2017-11-26	22:00		1	Parts per billion	0.4			FEM	100			West Virginia	Marshall		2017	11	26	22	44	-67	10202	250	51	0	0	-9999
54	051	1002	42401		1	39.915961	-80.733858	WGS84	Sulfur dioxide	2017-11-26	23:00		1	Parts per billion	0.4			FEM	100			West Virginia	Marshall		2017	11	26	23	33	-61	10203	250	41	0	0	-9999
54	051	1002	42401		1	39.915961	-80.733858	WGS84	Sulfur dioxide	2017-11-27	00:00		1	Parts per billion	0.4			FEM	100			West Virginia	Marshall		2017	11	27	0	33	-50	10208	250	46	0	0	-9999
54	051	1002	42401		1	39.915961	-80.733858	WGS84	Sulfur dioxide	2017-11-27	01:00		1	Parts per billion	0.4			FEM	100			West Virginia	Marshall		2017	11	27	1	28	-44	10208	230	41	0	0	-9999
54	051	1002	42401		1	39.915961	-80.733858	WGS84	Sulfur dioxide	2017-11-27	02:00		1	Parts per billion	0.4			FEM	100			West Virginia	Marshall		2017	11	27	2	22	-44	10205	230	36	0	0	-9999
54	051	1002	42401		1	39.915961	-80.733858	WGS84	Sulfur dioxide	2017-11-27	03:00		1	Parts per billion	0.4			FEM	100			West Virginia	Marshall		2017	11	27	3	22	-44	10204	230	46	0	0	-9999
54	051	1002	42401		1	39.915961	-80.733858	WGS84	Sulfur dioxide	2017-11-27	04:00		1	Parts per billion	0.4			FEM	100			West Virginia	Marshall		2017	11	27	4	22	-44	10202	230	41	0	0	-9999
54	051	1002	42401		1	39.915961	-80.733858	WGS84	Sulfur dioxide	2017-11-27	05:00		1	Parts per billion	0.4			FEM	100			West Virginia	Marshall		2017	11	27	5	17	-44	10197	220	31	0	0	-9999
54	051	1002	42401		1	39.915961	-80.733858	WGS84	Sulfur dioxide	2017-11-27	06:00		1	Parts per billion	0.4			FEM	100			West Virginia	Marshall		2017	11	27	6	22	-44	10194	230	36	0	0	-9999
54	051	1002	42401		1	39.915961	-80.733858	WGS84	Sulfur dioxide	2017-11-27	07:00		1	Parts per billion	0.4			FEM	100			West Virginia	Marshall		2017	11	27	7	17	-44	10194	220	31	0	0	-9999
54	051	1002	42401		1	39.915961	-80.733858	WGS84	Sulfur dioxide	2017-11-27	08:00		1	Parts per billion	0.4			FEM	100			West Virginia	Marshall		2017	11	27	8	17	-44	10199	210	31	0	0	-9999
54	051	1002	42401		1	39.915961	-80.733858	WGS84	Sulfur dioxide	2017-11-27	09:00		1	Parts per billion	0.4			FEM	100			West Virginia	Marshall		2017	11	27	9	17	-44	10202	220	36	0	0	-9999
54	051	1002	42401		1	39.915961	-80.733858	WGS84	Sulfur dioxide	2017-11-27	10:00		1	Parts per billion	0.4			FEM	100			West Virginia	Marshall		2017	11	27	10	6	-44	10209	200	31	0	0	-9999
54	051	1002	42401		1	39.915961	-80.733858	WGS84	Sulfur dioxide	2017-11-27	13:00		1	Parts per billion	0.4			FEM	100			West Virginia	Marshall		2017	11	27	13	11	-44	10228	210	36	0	0	-9999
54	051	1002	42401		1	39.915961	-80.733858	WGS84	Sulfur dioxide	2017-11-27	14:00		1	Parts per billion	0.4			FEM	100			West Virginia	Marshall		2017	11	27	14	28	-44	10227	220	31	0	0	-9999
54	051	1002	42401		1	39.915961	-80.733858	WGS84	Sulfur dioxide	2017-11-27	23:00		1	Parts per billion	0.4			FEM	100			West Virginia	Marshall		2017	11	27	23	94	-6	10221	170	31	0	0	-9999
54	051	1002	42401		1	39.915961	-80.733858	WGS84	Sulfur dioxide	2017-11-28	01:00		1	Parts per billion	0.4			FEM	100			West Virginia	Marshall		2017	11	28	1	83	-11	10225	170	41	0	0	-9999
54	051	1002	42401		1	39.915961	-80.733858	WGS84	Sulfur dioxide	2017-11-28	05:00		1	Parts per billion	0.4			FEM	100			West Virginia	Marshall		2017	11	28	5	78	-11	10226	170	26	0	0	-9999
54	051	1002	42401		1	39.915961	-80.733858	WGS84	Sulfur dioxide	2017-11-28	06:00		1	Parts per billion	0.4			FEM	100			West Virginia	Marshall		2017	11	28	6	72	-17	10228	170	31	0	0	-9999
54	051	1002	42401		1	39.915961	-80.733858	WGS84	Sulfur dioxide	2017-11-28	14:00		1	Parts per billion	0.4			FEM	100			West Virginia	Marshall		2017	11	28	14	89	-6	10243	170	26	0	0	-9999
54	051	1002	42401		1	39.915961	-80.733858	WGS84	Sulfur dioxide	2017-11-28	20:00		1	Parts per billion	0.4			FEM	100			West Virginia	Marshall		2017	11	28	20	167	-11	10207	200	72	0	0	-9999
54	051	1002	42401		1	39.915961	-80.733858	WGS84	Sulfur dioxide	2017-11-28	21:00		1	Parts per billion	0.4			FEM	100			West Virginia	Marshall		2017	11	28	21	161	-17	10207	190	67	0	0	-9999
54	051	1002	42401		1	39.915961	-80.733858	WGS84	Sulfur dioxide	2017-11-28	22:00		1	Parts per billion	0.4			FEM	100			West Virginia	Marshall		2017	11	28	22	150	-28	10204	200	46	0	0	-9999
54	051	1002	42401		1	39.915961	-80.733858	WGS84	Sulfur dioxide	2017-11-28	23:00		1	Parts per billion	0.4			FEM	100			West Virginia	Marshall		2017	11	28	23	128	-33	10208	200	36	0	0	-9999
54	051	1002	42401		1	39.915961	-80.733858	WGS84	Sulfur dioxide	2017-11-29	00:00		1	Parts per billion	0.4			FEM	100			West Virginia	Marshall		2017	11	29	0	122	-28	10209	200	41	0	0	-9999
54	051	1002	42401		1	39.915961	-80.733858	WGS84	Sulfur dioxide	2017-11-29	01:00		1	Parts per billion	0.4			FEM	100			West Virginia	Marshall		2017	11	29	1	117	-39	10209	200	51	0	0	-9999
54	051	1002	42401		1	39.915961	-80.733858	WGS84	Sulfur dioxide	2017-11-29	02:00		1	Parts per billion	0.4			FEM	100			West Virginia	Marshall		2017	11	29	2	122	-44	10204	210	62	0	0	-9999
54	051	1002	42401		1	39.915961	-80.733858	WGS84	Sulfur dioxide	2017-11-29	03:00		1	Parts per billion	0.4			FEM	100			West Virginia	Marshall		2017	11	29	3	111	-44	10214	230	36	0	0	-9999
54	051	1002	42401		1	39.915961	-80.733858	WGS84	Sulfur dioxide	2017-11-29	04:00		1	Parts per billion	0.4			FEM	100			West Virginia	Marshall		2017	11	29	4	111	-44	10213	220	41	0	0	-9999
54	051	1002	42401		1	39.915961	-80.733858	WGS84	Sulfur dioxide	2017-11-29	05:00		1	Parts per billion	0.4			FEM	100			West Virginia	Marshall		2017	11	29	5	106	-44	10214	230	41	0	0	-9999
54	051	1002	42401		1	39.915961	-80.733858	WGS84	Sulfur dioxide	2017-11-29	06:00		1	Parts per billion	0.4			FEM	100			West Virginia	Marshall		2017	11	29	6	111	-33	10210	230	57	-9999	0	-9999
54	051	1002	42401		1	39.915961	-80.733858	WGS84	Sulfur dioxide	2017-11-29	07:00		1	Parts per billion	0.4			FEM	100			West Virginia	Marshall		2017	11	29	7	111	-28	10211	240	41	-9999	0	-9999
54	051	1002	42401		1	39.915961	-80.733858	WGS84	Sulfur dioxide	2017-11-29	08:00		1	Parts per billion	0.4			FEM	100			West Virginia	Marshall		2017	11	29	8	111	-22	10212	240	36	-9999	0	-9999
54	051	1002	42401		1	39.915961	-80.733858	WGS84	Sulfur dioxide	2017-11-29	09:00		1	Parts per billion	0.4			FEM	100			West Virginia	Marshall		2017	11	29	9	106	-22	10212	230	36	-9999	0	-9999
54	051	1002	42401		1	39.915961	-80.733858	WGS84	Sulfur dioxide	2017-11-29	10:00		1	Parts per billion	0.4			FEM	100			West Virginia	Marshall		2017	11	29	10	106	-17	10216	240	36	-9999	0	-9999
54	051	1002	42401		1	39.915961	-80.733858	WGS84	Sulfur dioxide	2017-11-29	16:00		1	Parts per billion	0.4			FEM	100			West Virginia	Marshall		2017	11	29	16	117	-22	10259	250	36	0	0	-9999
54	051	1002	42401		1	39.915961	-80.733858	WGS84	Sulfur dioxide	2017-11-29	18:00		1	Parts per billion	0.4			FEM	100			West Virginia	Marshall		2017	11	29	18	128	-44	10253	250	36	0	0	-9999
54	051	1002	42401		1	39.915961	-80.733858	WGS84	Sulfur dioxide	2017-11-30	12:00		1	Parts per billion	0.4			FEM	100			West Virginia	Marshall		2017	11	30	12	67	-22	10199	170	36	-9999	0	-9999
54	051	1002	42401		1	39.915961	-80.733858	WGS84	Sulfur dioxide	2017-11-30	15:00		1	Parts per billion	0.4			FEM	100			West Virginia	Marshall		2017	11	30	15	111	11	10185	180	57	2	0	-9999
54	051	1002	42401		1	39.915961	-80.733858	WGS84	Sulfur dioxide	2017-11-30	22:00		1	Parts per billion	0.4			FEM	100			West Virginia	Marshall		2017	11	30	22	94	78	10160	260	51	-9999	25	-9999
54	051	1002	42401		1	39.915961	-80.733858	WGS84	Sulfur dioxide	2017-11-30	23:00		1	Parts per billion	0.4			FEM	100			West Virginia	Marshall		2017	11	30	23	89	78	10169	240	41	-9999	5	-9999
54	051	1002	42401		1	39.915961	-80.733858	WGS84	Sulfur dioxide	2017-12-01	00:00		1	Parts per billion	0.4			FEM	100			West Virginia	Marshall		2017	12	1	0	89	78	10176	260	51	-9999	-1	38
54	051	1002	42401		1	39.915961	-80.733858	WGS84	Sulfur dioxide	2017-12-01	04:00		1	Parts per billion	0.4			FEM	100			West Virginia	Marshall		2017	12	1	4	50	39	10203	260	31	0	0	-9999
54	051	1002	42401		1	39.915961	-80.733858	WGS84	Sulfur dioxide	2017-12-01	11:00		1	Parts per billion	0.4			FEM	100			West Virginia	Marshall		2017	12	1	11	6	0	10237	230	15	0	0	-9999
54	051	1002	42401		1	39.915961	-80.733858	WGS84	Sulfur dioxide	2017-12-01	12:00		1	Parts per billion	0.4			FEM	100			West Virginia	Marshall		2017	12	1	12	-6	-11	-9999	200	15	9	0	-9999
54	051	1002	42401		1	39.915961	-80.733858	WGS84	Sulfur dioxide	2017-12-01	20:00		1	Parts per billion	0.4			FEM	100			West Virginia	Marshall		2017	12	1	20	83	0	10250	-9999	21	0	0	-9999
54	051	1002	42401		1	39.915961	-80.733858	WGS84	Sulfur dioxide	2017-12-02	17:00		1	Parts per billion	0.4			FEM	100			West Virginia	Marshall		2017	12	2	17	33	17	10237	260	15	0	0	-9999
54	051	1002	42401		1	39.915961	-80.733858	WGS84	Sulfur dioxide	2017-12-03	11:00		1	Parts per billion	0.4			FEM	100			West Virginia	Marshall		2017	12	3	11	-11	-17	10224	190	21	0	0	-9999

54	051	1002	42401	1	39.915961	-80.733858	WGS84	Sulfur dioxide	2017-12-03	13:00	1	Parts per billion	0.4			FEM	100		West Virginia	Marshall		2017	12	3	13	-22	-33	10241	180	15	0	0	-9999
54	051	1002	42401	1	39.915961	-80.733858	WGS84	Sulfur dioxide	2017-12-03	14:00	1	Parts per billion	0.4			FEM	100		West Virginia	Marshall		2017	12	3	14	0	-11	10244	180	26	0	0	-9999
54	051	1002	42401	1	39.915961	-80.733858	WGS84	Sulfur dioxide	2017-12-03	15:00	1	Parts per billion	0.4			FEM	100		West Virginia	Marshall		2017	12	3	15	28	0	10247	200	21	0	0	-9999
54	051	1002	42401	1	39.915961	-80.733858	WGS84	Sulfur dioxide	2017-12-03	16:00	1	Parts per billion	0.4			FEM	100		West Virginia	Marshall		2017	12	3	16	56	0	10250	230	26	0	0	-9999
54	051	1002	42401	1	39.915961	-80.733858	WGS84	Sulfur dioxide	2017-12-03	17:00	1	Parts per billion	0.4			FEM	100		West Virginia	Marshall		2017	12	3	17	78	11	10244	240	15	0	0	-9999
54	051	1002	42401	1	39.915961	-80.733858	WGS84	Sulfur dioxide	2017-12-03	22:00	1	Parts per billion	0.4			FEM	100		West Virginia	Marshall		2017	12	3	22	100	-22	10241	260	15	0	0	-9999
54	051	1002	42401	1	39.915961	-80.733858	WGS84	Sulfur dioxide	2017-12-03	23:00	1	Parts per billion	0.4			FEM	100		West Virginia	Marshall		2017	12	3	23	89	-17	10244	200	15	0	0	-9999
54	051	1002	42401	1	39.915961	-80.733858	WGS84	Sulfur dioxide	2017-12-04	03:00	1	Parts per billion	0.4			FEM	100		West Virginia	Marshall		2017	12	4	3	61	-17	10254	190	15	0	0	-9999
54	051	1002	42401	1	39.915961	-80.733858	WGS84	Sulfur dioxide	2017-12-04	16:00	1	Parts per billion	0.4			FEM	100		West Virginia	Marshall		2017	12	4	16	100	-11	10241	170	46	0	0	-9999
54	051	1002	42401	1	39.915961	-80.733858	WGS84	Sulfur dioxide	2017-12-04	17:00	1	Parts per billion	0.4			FEM	100		West Virginia	Marshall		2017	12	4	17	128	-6	10226	190	62	0	0	-9999
54	051	1002	42401	1	39.915961	-80.733858	WGS84	Sulfur dioxide	2017-12-04	18:00	1	Parts per billion	0.4			FEM	100		West Virginia	Marshall		2017	12	4	18	133	0	10213	170	31	0	0	-9999
54	051	1002	42401	1	39.915961	-80.733858	WGS84	Sulfur dioxide	2017-12-04	19:00	1	Parts per billion	0.4			FEM	100		West Virginia	Marshall		2017	12	4	19	139	0	10206	200	41	0	0	-9999
54	051	1002	42401	1	39.915961	-80.733858	WGS84	Sulfur dioxide	2017-12-04	20:00	1	Parts per billion	0.4			FEM	100		West Virginia	Marshall		2017	12	4	20	144	6	10203	200	36	-9999	0	-9999
54	051	1002	42401	1	39.915961	-80.733858	WGS84	Sulfur dioxide	2017-12-04	21:00	1	Parts per billion	0.4			FEM	100		West Virginia	Marshall		2017	12	4	21	139	0	10201	170	36	0	0	-9999
54	051	1002	42401	1	39.915961	-80.733858	WGS84	Sulfur dioxide	2017-12-05	03:00	1	Parts per billion	0.4			FEM	100		West Virginia	Marshall		2017	12	5	3	122	-11	10173	170	62	0	0	-9999
54	051	1002	42401	1	39.915961	-80.733858	WGS84	Sulfur dioxide	2017-12-05	04:00	1	Parts per billion	0.4			FEM	100		West Virginia	Marshall		2017	12	5	4	117	-11	10167	170	67	0	0	-9999
54	051	1002	42401	1	39.915961	-80.733858	WGS84	Sulfur dioxide	2017-12-05	05:00	1	Parts per billion	0.4			FEM	100		West Virginia	Marshall		2017	12	5	5	117	-6	10161	170	72	4	0	-9999
54	051	1002	42401	1	39.915961	-80.733858	WGS84	Sulfur dioxide	2017-12-05	06:00	1	Parts per billion	0.4			FEM	100		West Virginia	Marshall		2017	12	5	6	117	-6	10154	180	67	-9999	0	-9999
54	051	1002	42401	1	39.915961	-80.733858	WGS84	Sulfur dioxide	2017-12-05	07:00	1	Parts per billion	0.4			FEM	100		West Virginia	Marshall		2017	12	5	7	122	-6	10153	180	62	-9999	0	-9999
54	051	1002	42401	1	39.915961	-80.733858	WGS84	Sulfur dioxide	2017-12-05	08:00	1	Parts per billion	0.4			FEM	100		West Virginia	Marshall		2017	12	5	8	94	39	10155	200	77	-9999	10	-9999
54	051	1002	42401	1	39.915961	-80.733858	WGS84	Sulfur dioxide	2017-12-05	09:00	1	Parts per billion	0.4			FEM	100		West Virginia	Marshall		2017	12	5	9	94	33	10140	180	72	-9999	-1	-9999
54	051	1002	42401	1	39.915961	-80.733858	WGS84	Sulfur dioxide	2017-12-05	10:00	1	Parts per billion	0.4			FEM	100		West Virginia	Marshall		2017	12	5	10	106	28	10129	180	82	-9999	0	-9999
54	051	1002	42401	1	39.915961	-80.733858	WGS84	Sulfur dioxide	2017-12-05	11:00	1	Parts per billion	0.4			FEM	100		West Virginia	Marshall		2017	12	5	11	111	22	10131	190	67	-9999	-1	-9999
54	051	1002	42401	1	39.915961	-80.733858	WGS84	Sulfur dioxide	2017-12-05	12:00	1	Parts per billion	0.4			FEM	100		West Virginia	Marshall		2017	12	5	12	94	39	10148	220	77	-9999	18	28
54	051	1002	42401	1	39.915961	-80.733858	WGS84	Sulfur dioxide	2017-12-05	13:00	1	Parts per billion	0.4			FEM	100		West Virginia	Marshall		2017	12	5	13	89	50	10145	200	67	-9999	10	-9999
54	051	1002	42401	1	39.915961	-80.733858	WGS84	Sulfur dioxide	2017-12-05	14:00	1	Parts per billion	0.4			FEM	100		West Virginia	Marshall		2017	12	5	14	89	67	10147	210	72	-9999	10	-9999
54	051	1002	42401	1	39.915961	-80.733858	WGS84	Sulfur dioxide	2017-12-05	15:00	1	Parts per billion	0.4			FEM	100		West Virginia	Marshall		2017	12	5	15	89	67	10148	190	62	-9999	15	-9999
54	051	1002	42401	1	39.915961	-80.733858	WGS84	Sulfur dioxide	2017-12-05	16:00	1	Parts per billion	0.4			FEM	100		West Virginia	Marshall		2017	12	5	16	94	72	10128	180	82	-9999	5	-9999
54	051	1002	42401	1	39.915961	-80.733858	WGS84	Sulfur dioxide	2017-12-05	17:00	1	Parts per billion	0.4			FEM	100		West Virginia	Marshall		2017	12	5	17	100	83	10113	190	51	-9999	-1	-9999
54	051	1002	42401	1	39.915961	-80.733858	WGS84	Sulfur dioxide	2017-12-05	18:00	1	Parts per billion	0.4			FEM	100		West Virginia	Marshall		2017	12	5	18	111	83	10114	200	88	-9999	0	41
54	051	1002	42401	1	39.915961	-80.733858	WGS84	Sulfur dioxide	2017-12-05	19:00	1	Parts per billion	0.4			FEM	100		West Virginia	Marshall		2017	12	5	19	111	89	10110	210	72	-9999	3	-9999
54	051	1002	42401	1	39.915961	-80.733858	WGS84	Sulfur dioxide	2017-12-05	20:00	1	Parts per billion	0.4			FEM	100		West Virginia	Marshall		2017	12	5	20	111	94	10099	190	77	-9999	-1	-9999
54	051	1002	42401	1	39.915961	-80.733858	WGS84	Sulfur dioxide	2017-12-05	21:00	1	Parts per billion	0.4			FEM	100		West Virginia	Marshall		2017	12	5	21	117	94	10098	210	88	-9999	3	-9999
54	051	1002	42401	1	39.915961	-80.733858	WGS84	Sulfur dioxide	2017-12-05	22:00	1	Parts per billion	0.4			FEM	100		West Virginia	Marshall		2017	12	5	22	83	56	10119	240	67	-9999	25	-9999
54	051	1002	42401	1	39.915961	-80.733858	WGS84	Sulfur dioxide	2017-12-05	23:00	1	Parts per billion	0.4			FEM	100		West Virginia	Marshall		2017	12	5	23	72	33	10130	240	51	-9999	-1	-9999
54	051	1002	42401	1	39.915961	-80.733858	WGS84	Sulfur dioxide	2017-12-06	00:00	1	Parts per billion	0.4			FEM	100		West Virginia	Marshall		2017	12	6	0	56	0	10143	250	77	-9999	0	30
54	051	1002	42401	1	39.915961	-80.733858	WGS84	Sulfur dioxide	2017-12-06	01:00	1	Parts per billion	0.4			FEM	100		West Virginia	Marshall		2017	12	6	1	44	-17	10153	260	72	-9999	0	-9999
54	051	1002	42401	1	39.915961	-80.733858	WGS84	Sulfur dioxide	2017-12-06	02:00	1	Parts per billion	0.4			FEM	100		West Virginia	Marshall		2017	12	6	2	22	-56	-9999	250	62	4	0	-9999
54	051	1002	42401	1	39.915961	-80.733858	WGS84	Sulfur dioxide	2017-12-06	03:00	1	Parts per billion	0.4			FEM	100		West Virginia	Marshall		2017	12	6	3	11	-72	10175	260	67	2	0	-9999
54	051	1002	42401	1	39.915961	-80.733858	WGS84	Sulfur dioxide	2017-12-06	05:00	1	Parts per billion	0.4			FEM	100		West Virginia	Marshall		2017	12	6	5	-6	-83	10191	250	72	2	0	-9999
54	051	1002	42401	1	39.915961	-80.733858	WGS84	Sulfur dioxide	2017-12-06	06:00	1	Parts per billion	0.4			FEM	100		West Virginia	Marshall		2017	12	6	6	-11	-83	10190	230	62	4	0	-9999
54	051	1002	42401	1	39.915961	-80.733858	WGS84	Sulfur dioxide	2017-12-06	07:00	1	Parts per billion	0.4			FEM	100		West Virginia	Marshall		2017	12	6	7	-11	-78	10192	230	67	0	0	-9999
54	051	1002	42401	1	39.915961	-80.733858	WGS84	Sulfur dioxide	2017-12-06	08:00	1	Parts per billion	0.4			FEM	100		West Virginia	Marshall		2017	12	6	8	-17	-83	10196	230	62	0	0	-9999
54	051	1002	42401	1	39.915961	-80.733858	WGS84	Sulfur dioxide	2017-12-06	09:00	1	Parts per billion	0.4			FEM	100		West Virginia	Marshall		2017	12	6	9	-17	-83	10195	230	57	0	0	-9999
54	051	1002	42401	1	39.915961	-80.733858	WGS84	Sulfur dioxide	2017-12-06	10:00	1	Parts per billion	0.4			FEM	100		West Virginia	Marshall		2017	12	6	10	-22	-83	10197	230	57	0	0	-9999
54	051	1002	42401	1	39.915961	-80.733858	WGS84	Sulfur dioxide	2017-12-06	11:00	1	Parts per billion	0.4			FEM	100		West Virginia	Marshall		2017	12	6	11	-22	-78	10198	220	57	0	0	-9999
54	051	1002	42401	1	39.915961	-80.733858	WGS84	Sulfur dioxide	2017-12-06	12:00	1	Parts per billion	0.4			FEM	100		West Virginia	Marshall		2017	12	6	12	-22	-72	10198	210	57	0	0	-9999
54	051	1002	42401	1	39.915961	-80.733858	WGS84	Sulfur dioxide	2017-12-07	06:00	1	Parts per billion	0.4			FEM	100		West Virginia	Marshall		2017	12	7	6	11	-56	10182	250	51	-9999	0	-9999
54	051	1002	42401	1	39.915961	-80.733858	WGS84	Sulfur dioxide	2017-12-07	07:00	1	Parts per billion	0.4			FEM	100		West Virginia	Marshall		2017	12	7	7	6	-56	10179	260	41	4	0	-9999
54	051	1002	42401	1	39.915961	-80.733858	WGS84	Sulfur dioxide	2017-12-07	08:00	1	Parts per billion	0.4			FEM	100		West Virginia	Marshall		2017	12	7	8	0	-61	10182	250	36	-9999	0	-9999
54	051	1002	42401	1	39.915961	-80.733858	WGS84	Sulfur dioxide	2017-12-07	09:00	1	Parts per billion	0.4			FEM	100		West Virginia	Marshall		2017	12	7	9	0	-61	10181	250	36	-9999	0	-9999
54	051	1002	42401	1	39.915961	-80.733858	WGS84	Sulfur dioxide	2017-12-07	10:00	1	Parts per billion	0.4			FEM	100		West Virginia	Marshall		2017	12	7	10	-6	-61	10179	220	41	-9999	0	-9999
54	051	1002	42401	1	39.915961	-80.733858	WGS84	Sulfur dioxide	2017-12-07	11:00	1	Parts per billion	0.4			FEM	100		West Virginia	Marshall		2017	12	7	11	-6	-61	10180	220	51	-9999	0	-9999
54	051	1002	42401	1	39.915961	-80.733858	WGS84	Sulfur dioxide	2017-12-07	12:00	1	Parts per billion	0.4			FEM	100		West Virginia	Marshall		2017	12	7	12	-6	-67	10182	220	57	4	0	-9999
54	051	1002	42401	1	39.915961	-80.733858	WGS84	Sulfur dioxide	2017-12-07	13:00	1	Parts per billion	0.4			FEM	100		West Virginia	Marshall		2017	12	7	13	-11	-61	10184	230	51	0	0	-9999
54	051	1002	42401	1	39.915961	-80.733858	WGS84	Sulfur dioxide	2017-12-07	16:00	1	Parts per billion	0.4			FEM	100		West Virginia	Marshall		2017	12	7	16	11	-50	10185	240	46	-9999	0	-9999
54	051	1002	42401	1	39.915961	-80.733858	WGS84	Sulfur dioxide	2017-12-07	19:00	1	Parts per billion	0.4			FEM	100		West Virginia	Marshall		2017	12	7	19	6	-50	10168	260	77	-9999	0	-9999
54	051	1002	42401	1	39.915961	-80.733858	WGS84	Sulfur dioxide	2017-12-07	21:00	1	Parts per billion	0.4			FEM	100		West Virginia	Marshall		2017	12	7	21	6	-72	10173	250	77	4	-1	-9999
54	051	1002	42401	1	39.915961	-80.733858	WGS84	Sulfur dioxide	2017-12-07	22:00	1	Parts per billion	0.4			FEM	100		West Virginia	Marshall		2017	12	7	22	0	-89	10178	250	72	-9999	0	-9999
54	051	1002	42401	1	39.915961	-80.733858	WGS84	Sulfur dioxide	2017-12-08	03:00	1	Parts per billion	0.4			FEM	100		West Virginia	Marshall		2017	12	8	3	-39	-100	10209	260	46	-9999	0	-9999
54	051	1002	42401	1	39.915961	-80.733858	WGS84	Sulfur dioxide	2017-12-08	05:00	1	Parts per billion	0.4			FEM	100		West Virginia	Marshall		2017	12	8	5	-44	-106	10209	260	46	-9999	0	-9999
54	051	1002	42401	1	39.915961	-80.733858	WGS84	Sulfur dioxide	2017-12-08	07:00	1	Parts per billion	0.4			FEM	100		West Virginia	Marshall		2017	12	8	7	-50	-111	10208	260	36	-9999	0	-9999
54	051	1002	42401	1	39.915961	-80.733858	WGS84	Sulfur dioxide	2017-12-08	08:00	1	Parts per billion	0.4			FEM	100		West Virginia	Marshall		2017	12	8	8	-56	-117	10211	250	41	-9999	0	-9999
54	051	1002	42401	1	39.915961	-80.733858	WGS84	Sulfur dioxide	2017-12-08	09:00	1	Parts per billion	0.4			FEM	100		West Virginia	Marshall		2017	12	8	9	-61	-117	10210	230	21	-9999	0	-9999
54	051	1002	42401	1	39.915961	-80.733858	WGS84	Sulfur dioxide	2017-12-08	10:00	1	Parts per billion	0.4			FEM	100		West Virginia	Marshall		2017	12	8	10	-67	-117	10210	250	36	-9999	0	-9999
54	051	1002	42401	1	39.915961	-80.733858	WGS84	Sulfur dioxide	2017-12-08	11:00	1	Parts per billion	0.4			FEM	100		West Virginia	Marshall		2017	12	8	11	-67	-117	-9999	240	26	-9999	0	-9999
54	051	1002	42401	1	39.915961	-80.733858	WGS84	Sulfur dioxide	2017-12-08	12:00	1	Parts per billion	0.4			FEM	100		West Virginia	Marshall		2017	12	8	12	-67	-111	10204	230	41	0	0	-9999
54	051	1002	42401	1	39.915961	-80.733858	WGS84	Sulfur dioxide	2017-12-08	13:00	1	Parts per billion	0.4			FEM	100		West Virginia	Marshall		2017	12	8	13	-67	-111	10212	200	41	-9999	0	-9999
54	051	1002	42401	1	39.915961	-80.733858	WGS84	Sulfur dioxide	2017-12-08	14:00	1	Parts per billion	0.4			FEM	100		West Virginia	Marshall		2017	12	8	14	-61	-106	10205	210	41	0	0	-9999
54	051	1002	42401	1	39.915961	-80.733858	WGS84	Sulfur dioxide	2017-12-08	15:00	1	Parts per billion	0.4			FEM	100		West Virginia	Marshall		2017	12	8	15	-56	-106	10211	220	46	0	0	-9999
54	051	1002	42401	1	39.915961	-80.733858	WGS84	Sulfur dioxide	2017-12-08	16:00	1	Parts per billion	0.4			FEM	100		West Virginia	Marshall		2017	12	8	16	-44	-100	10211	210	67	2	0	-9999
54	051	1002	42401	1	39.915961	-80.733858	WGS84	Sulfur dioxide	2017-12-09	02:00	1	Parts per billion	0.4			FEM	100		West Virginia	Marshall		2017	12	9	2	-39	-106	10167	240	36	0	0	-9999
54	051	1002	42401	1	39.915961	-80.733858	WGS84	Sulfur dioxide	2017-12-09	03:00	1	Parts per billion	0.4			FEM	100		West Virginia	Marshall		2017	12	9	3	-44	-100	10164	210	31	0	0	-9999
54	051	1002	42401	1	39.915961	-80.733858	WGS84	Sulfur dioxide	2017-12-09	04:00	1	Parts per billion	0.4			FEM	100		West Virginia	Marshall		2017	12	9	4	-44	-100	10155	210	36	0	0	-9999
54	051	1002	42401	1	39.915961	-80.733858	WGS84	Sulfur dioxide	2017-12-09	05:00	1	Parts per billion	0.4			FEM	100		West Virginia	Marshall		2017	12	9	5	-50	-94	10154	220	26	0	0	-9999
54	051	1002	42401	1	39.915961	-80.733858	WGS84	Sulfur dioxide	2017-12-09	06:00	1	Parts per billion	0.4			FEM	100		West Virginia	Marshall		2017	12	9	6	-50	-94	10153	230	26	0	0	-9999
54	051	1002	42401	1	39.915961	-80.733858	WGS84	Sulfur dioxide	2017-12-09	07:00	1	Parts per billion	0.4			FEM	100		West Virginia	Marshall		2017	12	9	7	-50	-89	10146	190	31	0	0	-9999
54	051	1002	42401	1	39.915961	-80.733858	WGS84	Sulfur dioxide	2017-12-09	08:00	1	Parts per billion	0.4			FEM	100		West Virginia	Marshall		2017	12	9	8	-56	-94	10146	180	26	0	0	-9999
54	051	1002	42401	1	39.915961	-80.733858	WGS84	Sulfur dioxide	2017-12-09	09:00	1	Parts per billion	0.4			FEM	100		West Virginia	Marshall		2017	12	9	9	-50	-94	10147	170	26	0	0	-9999
54	051	1002	42401	1	39.915961	-80.733858	WGS84	Sulfur dioxide	2017-12-09	14:00	1	Parts per billion	0.4			FEM	100		West Virginia	Marshall		2017	12	9	14	-56	-83	10126	180	26	0	0	-9999
54	051	1002	42401	1	39.915961	-80.733858	WGS84	Sulfur dioxide	2017-12-09	21:00	1	Parts per billion	0.4			FEM	100		West Virginia	Marshall		2017	12	9	21	6	-133	10085	230	26	-9999	0	-9999
54	051	1002	42401	1	39.915961	-80.733858	WGS84	Sulfur dioxide	2017-12-10	02:00	1	Parts per billion	0.4			FEM	100		West Virginia	Marshall		2017	12	10	2	-22	-61	10118	240	41	-9999	-1	-9999

54	051	1002	42401	1	39.915961	-80.733858	WGS84	Sulfur dioxide	2017-12-10	03:00	1	Parts per billion	0.4			FEM	100	INSTRUMENTAL - ULTRAVIOLET FLUORESCENCE	West Virginia	Marshall	2018-01-19	2017	12	10	3	-28	-56	-9999	240	46	-9999	-1	-9999
54	051	1002	42401	1	39.915961	-80.733858	WGS84	Sulfur dioxide	2017-12-10	04:00	1	Parts per billion	0.4			FEM	100	INSTRUMENTAL - ULTRAVIOLET FLUORESCENCE	West Virginia	Marshall	2018-01-19	2017	12	10	4	-33	-61	10126	260	57	-9999	-1	-9999
54	051	1002	42401	1	39.915961	-80.733858	WGS84	Sulfur dioxide	2017-12-10	05:00	1	Parts per billion	0.4			FEM	100	INSTRUMENTAL - ULTRAVIOLET FLUORESCENCE	West Virginia	Marshall	2018-01-19	2017	12	10	5	-33	-56	10130	250	51	-9999	-1	-9999
54	051	1002	42401	1	39.915961	-80.733858	WGS84	Sulfur dioxide	2017-12-10	06:00	1	Parts per billion	0.4			FEM	100	INSTRUMENTAL - ULTRAVIOLET FLUORESCENCE	West Virginia	Marshall	2018-01-19	2017	12	10	6	-28	-56	10135	260	57	-9999	-1	-1
54	051	1002	42401	1	39.915961	-80.733858	WGS84	Sulfur dioxide	2017-12-10	07:00	1	Parts per billion	0.4			FEM	100	INSTRUMENTAL - ULTRAVIOLET FLUORESCENCE	West Virginia	Marshall	2018-01-19	2017	12	10	7	-28	-56	10140	260	57	-9999	0	-9999
54	051	1002	42401	1	39.915961	-80.733858	WGS84	Sulfur dioxide	2017-12-10	10:00	1	Parts per billion	0.4			FEM	100	INSTRUMENTAL - ULTRAVIOLET FLUORESCENCE	West Virginia	Marshall	2018-01-19	2017	12	10	10	-28	-61	10158	260	41	-9999	0	-9999
54	051	1002	42401	1	39.915961	-80.733858	WGS84	Sulfur dioxide	2017-12-10	11:00	1	Parts per billion	0.4			FEM	100	INSTRUMENTAL - ULTRAVIOLET FLUORESCENCE	West Virginia	Marshall	2018-01-19	2017	12	10	11	-28	-61	10165	260	46	-9999	0	-9999
54	051	1002	42401	1	39.915961	-80.733858	WGS84	Sulfur dioxide	2017-12-10	12:00	1	Parts per billion	0.4			FEM	100	INSTRUMENTAL - ULTRAVIOLET FLUORESCENCE	West Virginia	Marshall	2018-01-19	2017	12	10	12	-28	-61	10173	260	46	-9999	0	-1
54	051	1002	42401	1	39.915961	-80.733858	WGS84	Sulfur dioxide	2017-12-10	13:00	1	Parts per billion	0.4			FEM	100	INSTRUMENTAL - ULTRAVIOLET FLUORESCENCE	West Virginia	Marshall	2018-01-19	2017	12	10	13	-28	-67	10180	240	46	-9999	0	-9999
54	051	1002	42401	1	39.915961	-80.733858	WGS84	Sulfur dioxide	2017-12-10	14:00	1	Parts per billion	0.4			FEM	100	INSTRUMENTAL - ULTRAVIOLET FLUORESCENCE	West Virginia	Marshall	2018-01-19	2017	12	10	14	-28	-72	10186	240	46	-9999	0	-9999
54	051	1002	42401	1	39.915961	-80.733858	WGS84	Sulfur dioxide	2017-12-10	15:00	1	Parts per billion	0.4			FEM	100	INSTRUMENTAL - ULTRAVIOLET FLUORESCENCE	West Virginia	Marshall	2018-01-19	2017	12	10	15	-22	-78	10186	250	51	-9999	0	-9999
54	051	1002	42401	1	39.915961	-80.733858	WGS84	Sulfur dioxide	2017-12-10	16:00	1	Parts per billion	0.4			FEM	100	INSTRUMENTAL - ULTRAVIOLET FLUORESCENCE	West Virginia	Marshall	2018-01-19	2017	12	10	16	-22	-78	10186	240	77	-9999	0	-9999
54	051	1002	42401	1	39.915961	-80.733858	WGS84	Sulfur dioxide	2017-12-10	17:00	1	Parts per billion	0.4			FEM	100	INSTRUMENTAL - ULTRAVIOLET FLUORESCENCE	West Virginia	Marshall	2018-01-19	2017	12	10	17	-22	-72	10181	240	67	-9999	0	-9999
54	051	1002	42401	1	39.915961	-80.733858	WGS84	Sulfur dioxide	2017-12-10	18:00	1	Parts per billion	0.4			FEM	100	INSTRUMENTAL - ULTRAVIOLET FLUORESCENCE	West Virginia	Marshall	2018-01-19	2017	12	10	18	-17	-72	10174	230	62	-9999	0	-9999
54	051	1002	42401	1	39.915961	-80.733858	WGS84	Sulfur dioxide	2017-12-10	19:00	1	Parts per billion	0.4			FEM	100	INSTRUMENTAL - ULTRAVIOLET FLUORESCENCE	West Virginia	Marshall	2018-01-19	2017	12	10	19	-11	-83	10164	230	67	-9999	0	-9999
54	051	1002	42401	1	39.915961	-80.733858	WGS84	Sulfur dioxide	2017-12-10	20:00	1	Parts per billion	0.4			FEM	100	INSTRUMENTAL - ULTRAVIOLET FLUORESCENCE	West Virginia	Marshall	2018-01-19	2017	12	10	20	-11	-89	10162	240	62	-9999	0	-9999
54	051	1002	42401	1	39.915961	-80.733858	WGS84	Sulfur dioxide	2017-12-10	21:00	1	Parts per billion	0.4			FEM	100	INSTRUMENTAL - ULTRAVIOLET FLUORESCENCE	West Virginia	Marshall	2018-01-19	2017	12	10	21	-11	-83	10160	220	41	-9999	0	-9999
54	051	1002	42401	1	39.915961	-80.733858	WGS84	Sulfur dioxide	2017-12-11	04:00	1	Parts per billion	0.4			FEM	100	INSTRUMENTAL - ULTRAVIOLET FLUORESCENCE	West Virginia	Marshall	2018-01-19	2017	12	11	4	-6	-89	10165	220	46	-9999	0	-9999
54	051	1002	42401	1	39.915961	-80.733858	WGS84	Sulfur dioxide	2017-12-11	11:00	1	Parts per billion	0.4			FEM	100	INSTRUMENTAL - ULTRAVIOLET FLUORESCENCE	West Virginia	Marshall	2018-01-19	2017	12	11	11	-6	-67	10182	260	36	-9999	0	-9999
54	051	1002	42401	1	39.915961	-80.733858	WGS84	Sulfur dioxide	2017-12-11	14:00	1	Parts per billion	0.4			FEM	100	INSTRUMENTAL - ULTRAVIOLET FLUORESCENCE	West Virginia	Marshall	2018-01-19	2017	12	11	14	-11	-78	10184	260	36	-9999	0	-9999
54	051	1002	42401	1	39.915961	-80.733858	WGS84	Sulfur dioxide	2017-12-11	15:00	1	Parts per billion	0.4			FEM	100	INSTRUMENTAL - ULTRAVIOLET FLUORESCENCE	West Virginia	Marshall	2018-01-19	2017	12	11	15	-6	-78	10182	210	46	-9999	0	-9999
54	051	1002	42401	1	39.915961	-80.733858	WGS84	Sulfur dioxide	2017-12-13	11:00	1	Parts per billion	0.4			FEM	100	INSTRUMENTAL - ULTRAVIOLET FLUORESCENCE	West Virginia	Marshall	2018-01-19	2017	12	13	11	-89	-161	10130	260	57	-9999	0	-9999
54	051	1002	42401	1	39.915961	-80.733858	WGS84	Sulfur dioxide	2017-12-13	13:00	1	Parts per billion	0.4			FEM	100	INSTRUMENTAL - ULTRAVIOLET FLUORESCENCE	West Virginia	Marshall	2018-01-19	2017	12	13	13	-83	-144	10131	250	46	-9999	0	-9999
54	051	1002	42401	1	39.915961	-80.733858	WGS84	Sulfur dioxide	2017-12-13	14:00	1	Parts per billion	0.4			FEM	100	INSTRUMENTAL - ULTRAVIOLET FLUORESCENCE	West Virginia	Marshall	2018-01-19	2017	12	13	14	-83	-128	10128	240	46	-9999	0	-9999
54	051	1002	42401	1	39.915961	-80.733858	WGS84	Sulfur dioxide	2017-12-13	15:00	1	Parts per billion	0.4			FEM	100	INSTRUMENTAL - ULTRAVIOLET FLUORESCENCE	West Virginia	Marshall	2018-01-19	2017	12	13	15	-72	-117	10129	250	57	-9999	0	-9999
54	051	1002	42401	1	39.915961	-80.733858	WGS84	Sulfur dioxide	2017-12-13	16:00	1	Parts per billion	0.4			FEM	100	INSTRUMENTAL - ULTRAVIOLET FLUORESCENCE	West Virginia	Marshall	2018-01-19	2017	12	13	16	-67	-133	10118	220	82	-9999	0	-9999
54	051	1002	42401	1	39.915961	-80.733858	WGS84	Sulfur dioxide	2017-12-14	21:00	1	Parts per billion	0.4			FEM	100	INSTRUMENTAL - ULTRAVIOLET FLUORESCENCE	West Virginia	Marshall	2018-01-19	2017	12	14	21	-33	-117	10166	250	15	-9999	0	-9999
54	051	1002	42401	1	39.915961	-80.733858	WGS84	Sulfur dioxide	2017-12-14	22:00	1	Parts per billion	0.4			FEM	100	INSTRUMENTAL - ULTRAVIOLET FLUORESCENCE	West Virginia	Marshall	2018-01-19	2017	12	14	22	-44	-117	10173	260	21	2	0	-9999
54	051	1002	42401	1	39.915961	-80.733858	WGS84	Sulfur dioxide	2017-12-14	23:00	1	Parts per billion	0.4			FEM	100	INSTRUMENTAL - ULTRAVIOLET FLUORESCENCE	West Virginia	Marshall	2018-01-19	2017	12	14	23	-50	-117	10181	250	15	-9999	0	-9999
54	051	1002	42401	1	39.915961	-80.733858	WGS84	Sulfur dioxide	2017-12-15	01:00	1	Parts per billion	0.4			FEM	100	INSTRUMENTAL - ULTRAVIOLET FLUORESCENCE	West Virginia	Marshall	2018-01-19	2017	12	15	1	-61	-117	10195	220	15	0	0	-9999
54	051	1002	42401	1	39.915961	-80.733858	WGS84	Sulfur dioxide	2017-12-15	16:00	1	Parts per billion	0.4			FEM	100	INSTRUMENTAL - ULTRAVIOLET FLUORESCENCE	West Virginia	Marshall	2018-01-19	2017	12	15	16	-61	-100	10164	250	26	0	0	-9999
54	051	1002	42401	1	39.915961	-80.733858	WGS84	Sulfur dioxide	2017-12-15	17:00	1	Parts per billion	0.4			FEM	100	INSTRUMENTAL - ULTRAVIOLET FLUORESCENCE	West Virginia	Marshall	2018-01-19	2017	12	15	17	-50	-106	10154	260	36	4	0	-9999
54	051	1002	42401	1	39.915961	-80.733858	WGS84	Sulfur dioxide	2017-12-15	18:00	1	Parts per billion	0.4			FEM	100	INSTRUMENTAL - ULTRAVIOLET FLUORESCENCE	West Virginia	Marshall	2018-01-19	2017	12	15	18	-39	-117	10147	250	46	0	0	-9999
54	051	1002	42401	1	39.915961	-80.733858	WGS84	Sulfur dioxide	2017-12-15	19:00	1	Parts per billion	0.4			FEM	100	INSTRUMENTAL - ULTRAVIOLET FLUORESCENCE	West Virginia	Marshall	2018-01-19	2017	12	15	19	-28	-117	10140	250	46	4	0	-9999
54	051	1002	42401	1	39.915961	-80.733858	WGS84	Sulfur dioxide	2017-12-15	20:00	1	Parts per billion	0.4			FEM	100	INSTRUMENTAL - ULTRAVIOLET FLUORESCENCE	West Virginia	Marshall	2018-01-19	2017	12	15	20	-28	-106	10144	260	41	-9999	0	-9999
54	051	1002	42401	1	39.915961	-80.733858	WGS84	Sulfur dioxide	2017-12-15	21:00	1	Parts per billion	0.4			FEM	100	INSTRUMENTAL - ULTRAVIOLET FLUORESCENCE	West Virginia	Marshall	2018-01-19	2017	12	15	21	-28	-100	10139	240	46	-9999	0	-9999
54	051	1002	42401	1	39.915961	-80.733858	WGS84	Sulfur dioxide	2017-12-15	22:00	1	Parts per billion	0.4			FEM	100	INSTRUMENTAL - ULTRAVIOLET FLUORESCENCE	West Virginia	Marshall	2018-01-19	2017	12	15	22	-28	-94	10143	230	57	-9999	0	-9999
54	051	1002	42401	1	39.915961	-80.733858	WGS84	Sulfur dioxide	2017-12-15	23:00	1	Parts per billion	0.4			FEM	100	INSTRUMENTAL - ULTRAVIOLET FLUORESCENCE	West Virginia	Marshall	2018-01-19	2017	12	15	23	-28	-89	10150	250	46	-9999	-1	-9999
54	051	1002	42401	1	39.915961	-80.733858	WGS84	Sulfur dioxide	2017-12-16	00:00	1	Parts per billion	0.4			FEM	100	INSTRUMENTAL - ULTRAVIOLET FLUORESCENCE	West Virginia	Marshall	2018-01-19	2017	12	16	0	-33	-78	10158	260	57	-9999	-1	-1
54	051	1002	42401	1	39.915961	-80.733858	WGS84	Sulfur dioxide	2017-12-16	02:00	1	Parts per billion	0.4			FEM	100	INSTRUMENTAL - ULTRAVIOLET FLUORESCENCE	West Virginia	Marshall	2018-01-19	2017	12	16	2	-28	-72	10167	240	57	-9999	-1	-9999
54	051	1002	42401	1	39.915961	-80.733858	WGS84	Sulfur dioxide	2017-12-16	04:00	1	Parts per billion	0.4			FEM	100	INSTRUMENTAL - ULTRAVIOLET FLUORESCENCE	West Virginia	Marshall	2018-01-19	2017	12	16	4	-22	-83	10182	250	51	-9999	-1	-9999
54	051	1002	42401	1	39.915961	-80.733858	WGS84	Sulfur dioxide	2017-12-16	05:00	1	Parts per billion	0.4			FEM	100	INSTRUMENTAL - ULTRAVIOLET FLUORESCENCE	West Virginia	Marshall	2018-01-19	2017	12	16	5	-22	-89	10183	250	51	-9999	0	-9999
54	051	1002	42401	1	39.915961	-80.733858	WGS84	Sulfur dioxide	2017-12-16	06:00	1	Parts per billion	0.4			FEM	100	INSTRUMENTAL - ULTRAVIOLET FLUORESCENCE	West Virginia	Marshall	2018-01-19	2017	12	16	6	-22	-89	10178	220	67	-9999	0	-1
54	051	1002	42401	1	39.915961	-80.733858	WGS84	Sulfur dioxide	2017-12-16	07:00	1	Parts per billion	0.4			FEM	100	INSTRUMENTAL - ULTRAVIOLET FLUORESCENCE	West Virginia	Marshall	2018-01-19	2017	12	16	7	-28	-89	10180	230	62	4	0	-9999
54	051	1002	42401	1	39.915961	-80.733858	WGS84	Sulfur dioxide	2017-12-16	08:00	1	Parts per billion	0.4			FEM	100	INSTRUMENTAL - ULTRAVIOLET FLUORESCENCE	West Virginia	Marshall	2018-01-19	2017	12	16	8	-22	-89	10185	230	51	-9999	0	-9999
54	051	1002	42401	1	39.915961	-80.733858	WGS84	Sulfur dioxide	2017-12-16	21:00	1	Parts per billion	0.4			FEM	100	INSTRUMENTAL - ULTRAVIOLET FLUORESCENCE	West Virginia	Marshall	2018-01-19	2017	12	16	21	61	-44	10177	230	57	0	0	-9999
54	051	1002	42401	1	39.915961	-80.733858	WGS84	Sulfur dioxide	2017-12-16	23:00	1	Parts per billion	0.4			FEM	100	INSTRUMENTAL - ULTRAVIOLET FLUORESCENCE	West Virginia	Marshall	2018-01-19	2017	12	16	23	39	-44	10195	210	15	0	0	-9999
54	051	1002	42401	1	39.915961	-80.733858	WGS84	Sulfur dioxide	2017-12-17	00:00	1	Parts per billion	0.4			FEM	100	INSTRUMENTAL - ULTRAVIOLET FLUORESCENCE	West Virginia	Marshall	2018-01-19	2017	12	17	0	33	-44	10202	210	26	0	0	-9999
54	051	1002	42401	1	39.915961	-80.733858	WGS84	Sulfur dioxide	2017-12-17	01:00	1	Parts per billion	0.4			FEM	100	INSTRUMENTAL - ULTRAVIOLET FLUORESCENCE	West Virginia	Marshall	2018-01-19	2017	12	17	1	33	-44	10210	210	21	0	0	-9999
54	051	1002	42401	1	39.915961	-80.733858	WGS84	Sulfur dioxide	2017-12-17	02:00	1	Parts per billion	0.4			FEM	100	INSTRUMENTAL - ULTRAVIOLET FLUORESCENCE	West Virginia	Marshall	2018-01-19	2017	12	17	2	28	-44	10211	200	36	0	0	-9999
54	051	1002	42401	1	39.915961	-80.733858	WGS84	Sulfur dioxide	2017-12-17	03:00	1	Parts per billion	0.4			FEM	100	INSTRUMENTAL - ULTRAVIOLET FLUORESCENCE	West Virginia	Marshall	2018-01-19	2017	12	17	3	22	-44	10216	200	41	0	0	-9999
54	051	1002	42401	1	39.915961	-80.733858	WGS84	Sulfur dioxide	2017-12-17	04:00	1	Parts per billion	0.4			FEM	100	INSTRUMENTAL - ULTRAVIOLET FLUORESCENCE	West Virginia	Marshall	2018-01-19	2017	12	17	4	17	-44	10219	210	36	0	0	-9999
54	051	1002	42401	1	39.915961	-80.733858	WGS84	Sulfur dioxide	2017-12-17	05:00	1	Parts per billion	0.4			FEM	100	INSTRUMENTAL - ULTRAVIOLET FLUORESCENCE	West Virginia	Marshall	2018-01-19	2017	12	17	5	17	-39	10224	210	36	0	0	-9999
54	051	1002	42401	1	39.915961	-80.733858	WGS84	Sulfur dioxide	2017-12-17	06:00	1	Parts per billion	0.4			FEM	100	INSTRUMENTAL - ULTRAVIOLET FLUORESCENCE	West Virginia	Marshall	2018-01-19	2017	12	17	6	11	-44	10225	210	31	0	0	-9999
54	051	1002	42401	1	39.915961	-80.733858	WGS84	Sulfur dioxide	2017-12-17	07:00	1	Parts per billion	0.4			FEM	100	INSTRUMENTAL - ULTRAVIOLET FLUORESCENCE	West Virginia	Marshall	2018-01-19	2017	12	17	7	17	-39	10227	190	26	0	0	-9999
54	051	1002	42401	1	39.915961	-80.733858	WGS84	Sulfur dioxide	2017-12-17	08:00	1	Parts per billion	0.4			FEM	100	INSTRUMENTAL - ULTRAVIOLET FLUORESCENCE	West Virginia	Marshall	2018-01-19	2017	12	17	8	17	-39	10229	180	31	0	0	-9999
54	051	1002	42401	1	39.915961	-80.733858	WGS84	Sulfur dioxide	2017-12-17	09:00	1	Parts per billion	0.4			FEM	100	INSTRUMENTAL - ULTRAVIOLET FLUORESCENCE	West Virginia	Marshall	2018-01-19	2017	12	17	9	11	-39	10226	190	31	0	0	-9999
54	051	1002	42401	1	39.915961	-80.733858	WGS84	Sulfur dioxide	2017-12-17	10:00	1	Parts per billion	0.4			FEM	100	INSTRUMENTAL - ULTRAVIOLET FLUORESCENCE	West Virginia	Marshall	2018-01-19	2017	12	17	10	11	-39	10227	200	26	0	0	-9999
54	051	1002	42401	1	39.915961	-80.733858	WGS84	Sulfur dioxide	2017-12-17	11:00	1	Parts per billion	0.4			FEM	100	INSTRUMENTAL - ULTRAVIOLET FLUORESCENCE	West Virginia	Marshall	2018-01-19	2017	12	17	11	11	-33	10230	190	31	0	0	-9999
54	051	1002	42401	1	39.915961	-80.733858	WGS84	Sulfur dioxide	2017-12-17	12:00	1	Parts per billion	0.4			FEM	100	INSTRUMENTAL - ULTRAVIOLET FLUORESCENCE	West Virginia	Marshall	2018-01-19	2017	12	17	12	11	-33	10233	190	26	0	0	-9999
54	051	1002	42401	1	39.915961	-80.733858	WGS84	Sulfur dioxide	2017-12-17	13:00	1	Parts per billion	0.4			FEM	100	INSTRUMENTAL - ULTRAVIOLET FLUORESCENCE	West Virginia	Marshall	2018-01-19	2017	12	17	13	11	-33	10235	190	41	0	0	-9999
54	051	1002	42401	1	39.915961	-80.733858	WGS84	Sulfur dioxide	2017-12-17	14:00	1	Parts per billion	0.4			FEM	100	INSTRUMENTAL - ULTRAVIOLET FLUORESCENCE	West Virginia	Marshall	2018-01-19	2017	12	17	14	22	-33	10234	200	21	0	0	-9999
54	051	1002	42401	1	39.915961	-80.733858	WGS84	Sulfur dioxide	2017-12-17	15:00	1	Parts per billion	0.4			FEM	100	INSTRUMENTAL - ULTRAVIOLET FLUORESCENCE	West Virginia	Marshall	2018-01-19	2017	12	17	15	28	-28	10247	200	36	0	0	-9999
54	051	1002	42401	1	39.915961	-80.733858	WGS84	Sulfur dioxide	2017-12-17	16:00	1	Parts per billion	0.4			FEM	100	INSTRUMENTAL - ULTRAVIOLET FLUORESCENCE	West Virginia	Marshall	2018-01-19	2017	12	17	16	28	-28	10242	180	31	0	0	-9999
54	051	1002	42401	1	39.915961	-80.733858	WGS84	Sulfur dioxide	2017-12-18	04:00	1	Parts per billion	0.4			FEM	100	INSTRUMENTAL - ULTRAVIOLET FLUORESCENCE	West Virginia	Marshall	2018-01-19	2017	12	18	4	33	-6	10203	200	31	-9999	0	-9999
54	051	1002	42401	1	39.915961	-80.733858	WGS84	Sulfur dioxide	2017-12-18	05:00	1	Parts per billion	0.4			FEM	100	INSTRUMENTAL - ULTRAVIOLET FLUORESCENCE	West Virginia	Marshall	2018-01-19	2017	12	18	5	33	-11	10201	200	36	-9999	0	-9999
54	051	1002	42401	1	39.915961	-80.733858	WGS84	Sulfur dioxide	2017-12-18	06:00	1	Parts per billion	0.4			FEM	100	INSTRUMENTAL - ULTRAVIOLET FLUORESCENCE	West Virginia	Marshall	2018-01-19	2017	12	18	6	33	-11	10198	210	31	-9999	0	-9999
54	051	1002	42401	1	39.915961	-80.733858	WGS84	Sulfur dioxide	2017-12-18	07:00	1	Parts per billion	0.4			FEM	100	INSTRUMENTAL - ULTRAVIOLET FLUORESCENCE	West Virginia	Marshall	2018-01-19	2017	12	18	7	33	-6	10192	190	41	-9999	0	-9999
54	051	1002	42401	1	39.915961	-80.733858	WGS84	Sulfur dioxide	2017-12-18	08:00	1	Parts per billion	0.4			FEM	100	INSTRUMENTAL - ULTRAVIOLET FLUORESCENCE	West Virginia	Marshall	2018-01-19	2017	12	18	8	33	-6	10193	200	41	-9999	0	-9999
54	051	1002	42401	1	39.915961	-80.733858	WGS84	Sulfur dioxide	2017-12-18	09:00	1	Parts per billion	0.4			FEM	100	INSTRUMENTAL - ULTRAVIOLET FLUORESCENCE	West Virginia	Marshall	2018-01-19	2017	12	18	9	33	0	10194	190	26	-9999	0	-9999
54	051	1002	42401	1	39.915961	-80.733858	WGS84	Sulfur dioxide	2017-12-18	10:00	1	Parts per billion	0.4			FEM	100	INSTRUMENTAL - ULTRAVIOLET FLUORESCENCE	West Virginia	Marshall	2018-01-19	2017	12	18	10	33	6	10194	200	21	-9999	0	-9999
54	051	1002	42401	1	39.915961	-80.733858	WGS84	Sulfur dioxide	2017-12-18	11:00	1	Parts per billion	0.4			FEM	100	INSTRUMENTAL - ULTRAVIOLET FLUORESCENCE	West Virginia	Marshall	2018-01-19	2017	12	18	11	33	11	10195	200	26	-9999	0	-9999
54	051	1002	42401	1	39.915961	-80.733858	WGS84	Sulfur dioxide	2017-12-18	12:00	1	Parts per billion	0.4			FEM	100	INSTRUMENTAL - ULTRAVIOLET FLUORESCENCE	West Virginia	Marshall	2018-01-19	2017	12	18	12	33	11	10194	200	26	-9999	0	-9999
54	051	1002	42401	1	39.915961	-80.733858	WGS84	Sulfur dioxide	2017-12-18	13:00	1	Parts per billion	0.4			FEM	100	INSTRUMENTAL - ULTRAVIOLET FLUORESCENCE	West Virginia	Marshall	2018-01-19	2017	12	18	13	33	11	10189	190	36	-9999	0	-9999
54	051	1002	42401	1	39.915961	-80.733858	WGS84	Sulfur dioxide	2017-12-18	14:00	1	Parts per billion	0.4			FEM	100	INSTRUMENTAL - ULTRAVIOLET FLUORESCENCE	West Virginia	Marshall	2018-01-19	2017	12	18	14	33	17	10193	230	36	-9999	0	-9999
54	051	1002	42401	1	39.915961	-80.733858	WGS84	Sulfur dioxide	2017-12-18	20:00	1	Parts per billion	0.4			FEM	100	INSTRUMENTAL - ULTRAVIOLET FLUORESCENCE	West Virginia	Marshall	2018-01-19	2017	12	18	20	61	39	10161	230	51	-9999	0	-9999
54	051	1002	42401	1	39.915961	-80.733858	WGS84	Sulfur dioxide	2017-12-18	21:00	1	Parts per billion	0.4			FEM	100	INSTRUMENTAL - ULTRAVIOLET FLUORESCENCE	West Virginia	Marshall	2018-01-19	2017	12	18	21	61	33	10164	230	41	-9999	0	-9999
54	051	1002	42401	1	39.915961	-80.733858	WGS84	Sulfur dioxide	2017-12-18	22:00	1	Parts per billion	0.4			FEM	100	INSTRUMENTAL - ULTRAVIOLET FLUORESCENCE	West Virginia	Marshall	2018-01-19	2017	12	18	22	61	33	10165	250	46	-9999	0	-9999
54	051	1002	42401	1	39.915961	-80.733858	WGS84	Sulfur dioxide	2017-12-18	23:00	1	Parts per billion	0.4			FEM	100	INSTRUMENTAL - ULTRAVIOLET FLUORESCENCE	West Virginia	Marshall	2018-01-19	2017	12	18	23	67	28	10167	220	41	-9999	0	-9999
54	051	1002	42401	1	39.915961	-80.733858	WGS84	Sulfur dioxide	2017-12-19	00:00	1	Parts per billion	0.4			FEM	100	INSTRUMENTAL - ULTRAVIOLET FLUORESCENCE	West Virginia	Marshall	2018-01-19	2017	12	19	0	61	33	10172	220	46	-9999	0	-9999
54	051	1002	42401	1	39.915961	-80.733858	WGS84	Sulfur dioxide	2017-12-19	01:00	1	Parts per billion	0.4			FEM	100	INSTRUMENTAL - ULTRAVIOLET FLUORESCENCE	West Virginia	Marshall	2018-01-19	2017	12	19	1	56	44	10175	220	46	-9999	0	-9999
54	051	1002	42401	1	39.915961	-80.733858	WGS84	Sulfur dioxide	2017-12-19	02:00	1	Parts per billion	0.4			FEM	100	INSTRUMENTAL - ULTRAVIOLET FLUORESCENCE	West Virginia	Marshall	2018-01-19	2017	12	19	2	56	44	10172	210	36	-9999	0	-9999

54	051	1002	42401	1	39.915961	-80.733858	WGS84	Sulfur dioxide	2017-12-19	04:00	1	Parts per billion	0.4			FEM	100	INSTRUMENTAL - ULTRAVIOLET FLUORESCENCE	West Virginia	Marshall	2018-01-19	2017	12	19	4	61	50	10164	230	46	-9999	-1	-9999
54	051	1002	42401	1	39.915961	-80.733858	WGS84	Sulfur dioxide	2017-12-19	05:00	1	Parts per billion	0.4			FEM	100	INSTRUMENTAL - ULTRAVIOLET FLUORESCENCE	West Virginia	Marshall	2018-01-19	2017	12	19	5	61	50	10161	240	51	-9999	5	-9999
54	051	1002	42401	1	39.915961	-80.733858	WGS84	Sulfur dioxide	2017-12-19	06:00	1	Parts per billion	0.4			FEM	100	INSTRUMENTAL - ULTRAVIOLET FLUORESCENCE	West Virginia	Marshall	2018-01-19	2017	12	19	6	61	44	10159	240	51	-9999	0	5
54	051	1002	42401	1	39.915961	-80.733858	WGS84	Sulfur dioxide	2017-12-19	07:00	1	Parts per billion	0.4			FEM	100	INSTRUMENTAL - ULTRAVIOLET FLUORESCENCE	West Virginia	Marshall	2018-01-19	2017	12	19	7	67	39	10159	230	51	-9999	0	-9999
54	051	1002	42401	1	39.915961	-80.733858	WGS84	Sulfur dioxide	2017-12-19	08:00	1	Parts per billion	0.4			FEM	100	INSTRUMENTAL - ULTRAVIOLET FLUORESCENCE	West Virginia	Marshall	2018-01-19	2017	12	19	8	67	39	10162	240	46	-9999	0	-9999
54	051	1002	42401	1	39.915961	-80.733858	WGS84	Sulfur dioxide	2017-12-19	09:00	1	Parts per billion	0.4			FEM	100	INSTRUMENTAL - ULTRAVIOLET FLUORESCENCE	West Virginia	Marshall	2018-01-19	2017	12	19	9	67	33	10162	250	46	-9999	0	-9999
54	051	1002	42401	1	39.915961	-80.733858	WGS84	Sulfur dioxide	2017-12-19	13:00	1	Parts per billion	0.4			FEM	100	INSTRUMENTAL - ULTRAVIOLET FLUORESCENCE	West Virginia	Marshall	2018-01-19	2017	12	19	13	67	22	10169	230	57	-9999	0	-9999
54	051	1002	42401	1	39.915961	-80.733858	WGS84	Sulfur dioxide	2017-12-19	14:00	1	Parts per billion	0.4			FEM	100	INSTRUMENTAL - ULTRAVIOLET FLUORESCENCE	West Virginia	Marshall	2018-01-19	2017	12	19	14	67	22	10168	220	57	-9999	0	-9999
54	051	1002	42401	1	39.915961	-80.733858	WGS84	Sulfur dioxide	2017-12-20	04:00	1	Parts per billion	0.4			FEM	100	INSTRUMENTAL - ULTRAVIOLET FLUORESCENCE	West Virginia	Marshall	2018-01-19	2017	12	20	4	61	22	10158	260	57	-9999	0	-9999
54	051	1002	42401	1	39.915961	-80.733858	WGS84	Sulfur dioxide	2017-12-20	05:00	1	Parts per billion	0.4			FEM	100	INSTRUMENTAL - ULTRAVIOLET FLUORESCENCE	West Virginia	Marshall	2018-01-19	2017	12	20	5	56	22	10163	260	51	-9999	0	-9999
54	051	1002	42401	1	39.915961	-80.733858	WGS84	Sulfur dioxide	2017-12-20	06:00	1	Parts per billion	0.4			FEM	100	INSTRUMENTAL - ULTRAVIOLET FLUORESCENCE	West Virginia	Marshall	2018-01-19	2017	12	20	6	50	22	10161	260	41	2	0	-9999
54	051	1002	42401	1	39.915961	-80.733858	WGS84	Sulfur dioxide	2017-12-20	07:00	1	Parts per billion	0.4			FEM	100	INSTRUMENTAL - ULTRAVIOLET FLUORESCENCE	West Virginia	Marshall	2018-01-19	2017	12	20	7	44	17	10165	250	26	0	0	-9999
54	051	1002	42401	1	39.915961	-80.733858	WGS84	Sulfur dioxide	2017-12-20	08:00	1	Parts per billion	0.4			FEM	100	INSTRUMENTAL - ULTRAVIOLET FLUORESCENCE	West Virginia	Marshall	2018-01-19	2017	12	20	8	39	17	10168	240	26	0	0	-9999
54	051	1002	42401	1	39.915961	-80.733858	WGS84	Sulfur dioxide	2017-12-20	09:00	1	Parts per billion	0.4			FEM	100	INSTRUMENTAL - ULTRAVIOLET FLUORESCENCE	West Virginia	Marshall	2018-01-19	2017	12	20	9	39	17	10167	250	36	0	0	-9999
54	051	1002	42401	1	39.915961	-80.733858	WGS84	Sulfur dioxide	2017-12-22	07:00	1	Parts per billion	0.4			FEM	100	INSTRUMENTAL - ULTRAVIOLET FLUORESCENCE	West Virginia	Marshall	2018-01-19	2017	12	22	7	56	-56	10155	180	31	-9999	0	-9999
54	051	1002	42401	1	39.915961	-80.733858	WGS84	Sulfur dioxide	2017-12-23	02:00	1	Parts per billion	0.4			FEM	100	INSTRUMENTAL - ULTRAVIOLET FLUORESCENCE	West Virginia	Marshall	2018-01-19	2017	12	23	2	111	94	10158	200	41	-9999	-1	-9999
54	051	1002	42401	1	39.915961	-80.733858	WGS84	Sulfur dioxide	2017-12-23	07:00	1	Parts per billion	0.4			FEM	100	INSTRUMENTAL - ULTRAVIOLET FLUORESCENCE	West Virginia	Marshall	2018-01-19	2017	12	23	7	117	106	10130	210	41	-9999	-1	-9999
54	051	1002	42401	1	39.915961	-80.733858	WGS84	Sulfur dioxide	2017-12-23	08:00	1	Parts per billion	0.4			FEM	100	INSTRUMENTAL - ULTRAVIOLET FLUORESCENCE	West Virginia	Marshall	2018-01-19	2017	12	23	8	117	106	10127	210	41	-9999	5	-9999
54	051	1002	42401	1	39.915961	-80.733858	WGS84	Sulfur dioxide	2017-12-23	10:00	1	Parts per billion	0.4			FEM	100	INSTRUMENTAL - ULTRAVIOLET FLUORESCENCE	West Virginia	Marshall	2018-01-19	2017	12	23	10	111	106	10106	200	31	-9999	8	-9999
54	051	1002	42401	1	39.915961	-80.733858	WGS84	Sulfur dioxide	2017-12-23	22:00	1	Parts per billion	0.4			FEM	100	INSTRUMENTAL - ULTRAVIOLET FLUORESCENCE	West Virginia	Marshall	2018-01-19	2017	12	23	22	0	-6	10151	220	15	9	10	-9999
54	051	1002	42401	1	39.915961	-80.733858	WGS84	Sulfur dioxide	2017-12-24	07:00	1	Parts per billion	0.4			FEM	100	INSTRUMENTAL - ULTRAVIOLET FLUORESCENCE	West Virginia	Marshall	2018-01-19	2017	12	24	7	-6	-28	10234	250	15	-9999	0	-9999
54	051	1002	42401	1	39.915961	-80.733858	WGS84	Sulfur dioxide	2017-12-25	00:00	1	Parts per billion	0.4			FEM	100	INSTRUMENTAL - ULTRAVIOLET FLUORESCENCE	West Virginia	Marshall	2018-01-19	2017	12	25	0	0	-11	10105	260	15	9	5	5
54	051	1002	42401	1	39.915961	-80.733858	WGS84	Sulfur dioxide	2017-12-25	01:00	1	Parts per billion	0.4			FEM	100	INSTRUMENTAL - ULTRAVIOLET FLUORESCENCE	West Virginia	Marshall	2018-01-19	2017	12	25	1	0	-11	10105	250	36	9	-1	-9999
54	051	1002	42401	1	39.915961	-80.733858	WGS84	Sulfur dioxide	2017-12-25	02:00	1	Parts per billion	0.4			FEM	100	INSTRUMENTAL - ULTRAVIOLET FLUORESCENCE	West Virginia	Marshall	2018-01-19	2017	12	25	2	0	-6	10097	220	62	-9999	-1	-9999
54	051	1002	42401	1	39.915961	-80.733858	WGS84	Sulfur dioxide	2017-12-25	03:00	1	Parts per billion	0.4			FEM	100	INSTRUMENTAL - ULTRAVIOLET FLUORESCENCE	West Virginia	Marshall	2018-01-19	2017	12	25	3	6	-11	10096	230	51	-9999	-1	-9999
54	051	1002	42401	1	39.915961	-80.733858	WGS84	Sulfur dioxide	2017-12-25	04:00	1	Parts per billion	0.4			FEM	100	INSTRUMENTAL - ULTRAVIOLET FLUORESCENCE	West Virginia	Marshall	2018-01-19	2017	12	25	4	6	-6	10096	230	62	-9999	3	-9999
54	051	1002	42401	1	39.915961	-80.733858	WGS84	Sulfur dioxide	2017-12-25	05:00	1	Parts per billion	0.4			FEM	100	INSTRUMENTAL - ULTRAVIOLET FLUORESCENCE	West Virginia	Marshall	2018-01-19	2017	12	25	5	0	-17	10099	260	88	-9999	-1	-9999
54	051	1002	42401	1	39.915961	-80.733858	WGS84	Sulfur dioxide	2017-12-25	07:00	1	Parts per billion	0.4			FEM	100	INSTRUMENTAL - ULTRAVIOLET FLUORESCENCE	West Virginia	Marshall	2018-01-19	2017	12	25	7	-33	-50	-9999	260	103	-9999	-1	-9999
54	051	1002	42401	1	39.915961	-80.733858	WGS84	Sulfur dioxide	2017-12-25	08:00	1	Parts per billion	0.4			FEM	100	INSTRUMENTAL - ULTRAVIOLET FLUORESCENCE	West Virginia	Marshall	2018-01-19	2017	12	25	8	-44	-83	10145	260	129	-9999	3	-9999
54	051	1002	42401	1	39.915961	-80.733858	WGS84	Sulfur dioxide	2017-12-25	09:00	1	Parts per billion	0.4			FEM	100	INSTRUMENTAL - ULTRAVIOLET FLUORESCENCE	West Virginia	Marshall	2018-01-19	2017	12	25	9	-56	-89	-9999	260	98	-9999	-1	-9999
54	051	1002	42401	1	39.915961	-80.733858	WGS84	Sulfur dioxide	2017-12-25	10:00	1	Parts per billion	0.4			FEM	100	INSTRUMENTAL - ULTRAVIOLET FLUORESCENCE	West Virginia	Marshall	2018-01-19	2017	12	25	10	-67	-94	10176	250	113	-9999	-1	-9999
54	051	1002	42401	1	39.915961	-80.733858	WGS84	Sulfur dioxide	2017-12-25	11:00	1	Parts per billion	0.4			FEM	100	INSTRUMENTAL - ULTRAVIOLET FLUORESCENCE	West Virginia	Marshall	2018-01-19	2017	12	25	11	-67	-106	10192	260	88	-9999	-1	-9999
54	051	1002	42401	1	39.915961	-80.733858	WGS84	Sulfur dioxide	2017-12-25	12:00	1	Parts per billion	0.4			FEM	100	INSTRUMENTAL - ULTRAVIOLET FLUORESCENCE	West Virginia	Marshall	2018-01-19	2017	12	25	12	-72	-100	10208	260	72	-9999	-1	5
54	051	1002	42401	1	39.915961	-80.733858	WGS84	Sulfur dioxide	2017-12-25	13:00	1	Parts per billion	0.4			FEM	100	INSTRUMENTAL - ULTRAVIOLET FLUORESCENCE	West Virginia	Marshall	2018-01-19	2017	12	25	13	-72	-106	10223	250	98	-9999	-1	-9999
54	051	1002	42401	1	39.915961	-80.733858	WGS84	Sulfur dioxide	2017-12-25	14:00	1	Parts per billion	0.4			FEM	100	INSTRUMENTAL - ULTRAVIOLET FLUORESCENCE	West Virginia	Marshall	2018-01-19	2017	12	25	14	-72	-117	10229	260	82	-9999	-1	-9999
54	051	1002	42401	1	39.915961	-80.733858	WGS84	Sulfur dioxide	2017-12-25	15:00	1	Parts per billion	0.4			FEM	100	INSTRUMENTAL - ULTRAVIOLET FLUORESCENCE	West Virginia	Marshall	2018-01-19	2017	12	25	15	-72	-122	10234	240	82	-9999	-1	-9999
54	051	1002	42401	1	39.915961	-80.733858	WGS84	Sulfur dioxide	2017-12-25	17:00	1	Parts per billion	0.4			FEM	100	INSTRUMENTAL - ULTRAVIOLET FLUORESCENCE	West Virginia	Marshall	2018-01-19	2017	12	25	17	-61	-128	10221	260	72	-9999	-1	-9999
54	051	1002	42401	1	39.915961	-80.733858	WGS84	Sulfur dioxide	2017-12-25	18:00	1	Parts per billion	0.4			FEM	100	INSTRUMENTAL - ULTRAVIOLET FLUORESCENCE	West Virginia	Marshall	2018-01-19	2017	12	25	18	-50	-128	10215	250	113	4	0	-1
54	051	1002	42401	1	39.915961	-80.733858	WGS84	Sulfur dioxide	2017-12-25	19:00	1	Parts per billion	0.4			FEM	100	INSTRUMENTAL - ULTRAVIOLET FLUORESCENCE	West Virginia	Marshall	2018-01-19	2017	12	25	19	-50	-133	10217	260	82	-9999	0	-9999
54	051	1002	42401	1	39.915961	-80.733858	WGS84	Sulfur dioxide	2017-12-25	20:00	1	Parts per billion	0.4			FEM	100	INSTRUMENTAL - ULTRAVIOLET FLUORESCENCE	West Virginia	Marshall	2018-01-19	2017	12	25	20	-50	-139	10223	250	108	-9999	0	-9999
54	051	1002	42401	1	39.915961	-80.733858	WGS84	Sulfur dioxide	2017-12-25	21:00	1	Parts per billion	0.4			FEM	100	INSTRUMENTAL - ULTRAVIOLET FLUORESCENCE	West Virginia	Marshall	2018-01-19	2017	12	25	21	-56	-144	10236	240	93	-9999	0	-9999
54	051	1002	42401	1	39.915961	-80.733858	WGS84	Sulfur dioxide	2017-12-25	22:00	1	Parts per billion	0.4			FEM	100	INSTRUMENTAL - ULTRAVIOLET FLUORESCENCE	West Virginia	Marshall	2018-01-19	2017	12	25	22	-56	-150	10246	250	108	-9999	0	-9999
54	051	1002	42401	1	39.915961	-80.733858	WGS84	Sulfur dioxide	2017-12-25	23:00	1	Parts per billion	0.4			FEM	100	INSTRUMENTAL - ULTRAVIOLET FLUORESCENCE	West Virginia	Marshall	2018-01-19	2017	12	25	23	-61	-144	10260	250	77	-9999	0	-9999
54	051	1002	42401	1	39.915961	-80.733858	WGS84	Sulfur dioxide	2017-12-26	00:00	1	Parts per billion	0.4			FEM	100	INSTRUMENTAL - ULTRAVIOLET FLUORESCENCE	West Virginia	Marshall	2018-01-19	2017	12	26	0	-67	-172	10270	250	51	0	0	-9999
54	051	1002	42401	1	39.915961	-80.733858	WGS84	Sulfur dioxide	2017-12-26	01:00	1	Parts per billion	0.4			FEM	100	INSTRUMENTAL - ULTRAVIOLET FLUORESCENCE	West Virginia	Marshall	2018-01-19	2017	12	26	1	-72	-167	10278	240	77	0	0	-9999
54	051	1002	42401	1	39.915961	-80.733858	WGS84	Sulfur dioxide	2017-12-26	02:00	1	Parts per billion	0.4			FEM	100	INSTRUMENTAL - ULTRAVIOLET FLUORESCENCE	West Virginia	Marshall	2018-01-19	2017	12	26	2	-72	-167	10282	240	82	0	0	-9999
54	051	1002	42401	1	39.915961	-80.733858	WGS84	Sulfur dioxide	2017-12-26	03:00	1	Parts per billion	0.4			FEM	100	INSTRUMENTAL - ULTRAVIOLET FLUORESCENCE	West Virginia	Marshall	2018-01-19	2017	12	26	3	-72	-172	10283	250	72	0	0	-9999
54	051	1002	42401	1	39.915961	-80.733858	WGS84	Sulfur dioxide	2017-12-26	04:00	1	Parts per billion	0.4			FEM	100	INSTRUMENTAL - ULTRAVIOLET FLUORESCENCE	West Virginia	Marshall	2018-01-19	2017	12	26	4	-78	-167	10288	250	67	0	0	-9999
54	051	1002	42401	1	39.915961	-80.733858	WGS84	Sulfur dioxide	2017-12-26	05:00	1	Parts per billion	0.4			FEM	100	INSTRUMENTAL - ULTRAVIOLET FLUORESCENCE	West Virginia	Marshall	2018-01-19	2017	12	26	5	-83	-167	10292	250	57	0	0	-9999
54	051	1002	42401	1	39.915961	-80.733858	WGS84	Sulfur dioxide	2017-12-26	06:00	1	Parts per billion	0.4			FEM	100	INSTRUMENTAL - ULTRAVIOLET FLUORESCENCE	West Virginia	Marshall	2018-01-19	2017	12	26	6	-83	-161	10293	260	51	0	0	-9999
54	051	1002	42401	1	39.915961	-80.733858	WGS84	Sulfur dioxide	2017-12-26	09:00	1	Parts per billion	0.4			FEM	100	INSTRUMENTAL - ULTRAVIOLET FLUORESCENCE	West Virginia	Marshall	2018-01-19	2017	12	26	9	-100	-167	10312	250	41	0	0	-9999
54	051	1002	42401	1	39.915961	-80.733858	WGS84	Sulfur dioxide	2017-12-26	10:00	1	Parts per billion	0.4			FEM	100	INSTRUMENTAL - ULTRAVIOLET FLUORESCENCE	West Virginia	Marshall	2018-01-19	2017	12	26	10	-100	-161	10313	250	46	4	0	-9999
54	051	1002	42401	1	39.915961	-80.733858	WGS84	Sulfur dioxide	2017-12-26	11:00	1	Parts per billion	0.4			FEM	100	INSTRUMENTAL - ULTRAVIOLET FLUORESCENCE	West Virginia	Marshall	2018-01-19	2017	12	26	11	-94	-161	10314	260	41	-9999	0	-9999
54	051	1002	42401	1	39.915961	-80.733858	WGS84	Sulfur dioxide	2017-12-26	12:00	1	Parts per billion	0.4			FEM	100	INSTRUMENTAL - ULTRAVIOLET FLUORESCENCE	West Virginia	Marshall	2018-01-19	2017	12	26	12	-100	-161	10320	250	57	2	0	-9999
54	051	1002	42401	1	39.915961	-80.733858	WGS84	Sulfur dioxide	2017-12-26	13:00	1	Parts per billion	0.4			FEM	100	INSTRUMENTAL - ULTRAVIOLET FLUORESCENCE	West Virginia	Marshall	2018-01-19	2017	12	26	13	-100	-161	10324	250	41	4	0	-9999
54	051	1002	42401	1	39.915961	-80.733858	WGS84	Sulfur dioxide	2017-12-26	14:00	1	Parts per billion	0.4			FEM	100	INSTRUMENTAL - ULTRAVIOLET FLUORESCENCE	West Virginia	Marshall	2018-01-19	2017	12	26	14	-94	-161	10331	240	57	-9999	0	-9999
54	051	1002	42401	1	39.915961	-80.733858	WGS84	Sulfur dioxide	2017-12-26	15:00	1	Parts per billion	0.4			FEM	100	INSTRUMENTAL - ULTRAVIOLET FLUORESCENCE	West Virginia	Marshall	2018-01-19	2017	12	26	15	-89	-172	10339	260	62	-9999	0	-9999
54	051	1002	42401	1	39.915961	-80.733858	WGS84	Sulfur dioxide	2017-12-26	17:00	1	Parts per billion	0.4			FEM	100	INSTRUMENTAL - ULTRAVIOLET FLUORESCENCE	West Virginia	Marshall	2018-01-19	2017	12	26	17	-78	-178	10336	260	57	-9999	0	-9999
54	051	1002	42401	1	39.915961	-80.733858	WGS84	Sulfur dioxide	2017-12-26	18:00	1	Parts per billion	0.4			FEM	100	INSTRUMENTAL - ULTRAVIOLET FLUORESCENCE	West Virginia	Marshall	2018-01-19	2017	12	26	18	-78	-178	10328	260	57	-9999	0	-9999
54	051	1002	42401	1	39.915961	-80.733858	WGS84	Sulfur dioxide	2017-12-26	20:00	1	Parts per billion	0.4			FEM	100	INSTRUMENTAL - ULTRAVIOLET FLUORESCENCE	West Virginia	Marshall	2018-01-19	2017	12	26	20	-72	-156	10328	260	62	-9999	0	-9999
54	051	1002	42401	1	39.915961	-80.733858	WGS84	Sulfur dioxide	2017-12-27	01:00	1	Parts per billion	0.4			FEM	100	INSTRUMENTAL - ULTRAVIOLET FLUORESCENCE	West Virginia	Marshall	2018-01-19	2017	12	27	1	-83	-128	10332	250	41	-9999	0	-9999
54	051	1002	42401	1	39.915961	-80.733858	WGS84	Sulfur dioxide	2017-12-27	02:00	1	Parts per billion	0.4			FEM	100	INSTRUMENTAL - ULTRAVIOLET FLUORESCENCE	West Virginia	Marshall	2018-01-19	2017	12	27	2	-89	-122	10331	260	36	-9999	-1	-9999
54	051	1002	42401	1	39.915961	-80.733858	WGS84	Sulfur dioxide	2017-12-28	10:00	1	Parts per billion	0.4			FEM	100	INSTRUMENTAL - ULTRAVIOLET FLUORESCENCE	West Virginia	Marshall	2018-01-19	2017	12	28	10	-167	-189	10393	260	21	0	0	-9999
54	051	1002	42401	1	39.915961	-80.733858	WGS84	Sulfur dioxide	2017-12-28	19:00	1	Parts per billion	0.4			FEM	100	INSTRUMENTAL - ULTRAVIOLET FLUORESCENCE	West Virginia	Marshall	2018-01-19	2017	12	28	19	-94	-172	10378	-9999	15	-9999	0	-9999
54	051	1002	42401	1	39.915961	-80.733858	WGS84	Sulfur dioxide	2017-12-29	12:00	1	Parts per billion	0.4			FEM	100	INSTRUMENTAL - ULTRAVIOLET FLUORESCENCE	West Virginia	Marshall	2018-01-19	2017	12	29	12	-111	-161	10277	260	31	-9999	0	-9999
54	051	1002	42401	1	39.915961	-80.733858	WGS84	Sulfur dioxide	2017-12-29	23:00	1	Parts per billion	0.4			FEM	100	INSTRUMENTAL - ULTRAVIOLET FLUORESCENCE	West Virginia	Marshall	2018-01-19	2017	12	29	23	-78	-128	10263	260	21	4	0	-9999
54	051	1002	42401	1	39.915961	-80.733858	WGS84	Sulfur dioxide	2017-12-30	06:00	1	Parts per billion	0.4			FEM	100	INSTRUMENTAL - ULTRAVIOLET FLUORESCENCE	West Virginia	Marshall	2018-01-19	2017	12	30	6	-83	-100	10211	190	21	-9999	-1	5
54	051	1002	42401	1	39.915961	-80.733858	WGS84	Sulfur dioxide	2017-12-30	08:00	1	Parts per billion	0.4			FEM	100	INSTRUMENTAL - ULTRAVIOLET FLUORESCENCE	West Virginia	Marshall	2018-01-19	2017	12	30	8	-78	-94	10196	230	15	-9999	3	-9999
54	051	1002	42401	1	39.915961	-80.733858	WGS84	Sulfur dioxide	2017-12-30	11:00	1	Parts per billion	0.4			FEM	100	INSTRUMENTAL - ULTRAVIOLET FLUORESCENCE	West Virginia	Marshall	2018-01-19												
54	051	1002	42401	1	39.915961	-80.733858	WGS84	Sulfur dioxide	2017-12-30	13:00	1	Parts per billion	0.4			FEM	100	INSTRUMENTAL - ULTRAVIOLET FLUORESCENCE	West Virginia	Marshall	2018-01-19	2017	12	30	13	-83	-106	10191	260	41	-9999	-1	-9999
54	051	1002	42401	1	39.915961	-80.733858	WGS84	Sulfur dioxide	2017-12-30	14:00	1	Parts per billion	0.4			FEM	100	INSTRUMENTAL - ULTRAVIOLET FLUORESCENCE	West Virginia	Marshall	2018-01-19	2017	12	30	14	-83	-106	10187	250	46	-9999	-1	-9999
54	051	1002	42401	1	39.915961	-80.733858	WGS84	Sulfur dioxide	2017-12-30	18:00	1	Parts per billion	0.4			FEM	100	INSTRUMENTAL - ULTRAVIOLET FLUORESCENCE	West Virginia	Marshall	2018-01-19	2017	12	30	18	-83	-122	10177	250	41	-9999	-1	3
54	051	1002	42401	1	39.915961	-80.733858	WGS84	Sulfur dioxide	2017-12-30	20:00	1	Parts per billion	0.4			FEM	100	INSTRUMENTAL - ULTRAVIOLET FLUORESCENCE	West Virginia	Marshall	2018-01-19	2017	12	30	20	-78	-122	10181	260	57	-9999	-1	-9999
54	051	1002	42401	1	39.915961	-80.733858	WGS84	Sulfur dioxide	2017-12-30	21:00	1	Parts per billion	0.4			FEM	100	INSTRUMENTAL - ULTRAVIOLET FLUORESCENCE	West Virginia	Marshall	2018-01-19	2017	12	30	21	-83	-122	10190	260	62	-9999	-1	-9999
54	051	1002	42401	1	39.915961	-80.733858	WGS84	Sulfur dioxide	2017-12-31	05:00	1	Parts per billion	0.4			FEM	100	INSTRUMENTAL - ULTRAVIOLET FLUORESCENCE	West Virginia	Marshall	2018-01-19	2017	12	31	5	-139	-183	10275	260	36	-9999	0	-9999
54	051	1002	42401	1	39.915961	-80.733858	WGS84	Sulfur dioxide	2017-12-31	06:00	1	Parts per billion	0.4			FEM	100	INSTRUMENTAL - ULTRAVIOLET FLUORESCENCE	West Virginia	Marshall	2018-01-19	2017	12	31	6	-150	-194	10275	250	41	0	0	-9999
54	051	1002	42401	1	39.915961	-80.733858	WGS84	Sulfur dioxide	2017-12-31	07:00	1	Parts per billion	0.4			FEM	100	INSTRUMENTAL - ULTRAVIOLET FLUORESCENCE	West Virginia	Marshall	2018-01-19	2017	12	31	7	-156	-194	10279	260	36	0	0	-9999
54	051	1002	42401	1	39.915961	-80.733858	WGS84	Sulfur dioxide	2017-12-31	08:00	1	Parts per billion	0.4			FEM	100	INSTRUMENTAL - ULTRAVIOLET FLUORESCENCE	West Virginia	Marshall	2018-01-19	2017	12	31	8	-161	-194	10287	240	31	0	0	-9999
54	051	1002	42401	1	39.915961	-80.733858	WGS84	Sulfur dioxide	2017-12-31	09:00	1	Parts per billion	0.4			FEM	100	INSTRUMENTAL - ULTRAVIOLET FLUORESCENCE	West Virginia	Marshall	2018-01-19	2017	12	31	9	-167	-194	10291	250	31	0	0	-9999
54	051	1002	42401	1	39.915961	-80.733858	WGS84	Sulfur dioxide	2017-12-31	13:00	1	Parts per billion	0.4			FEM	100	INSTRUMENTAL - ULTRAVIOLET FLUORESCENCE	West Virginia	Marshall	2018-01-19	2017	12	31	13	-167	-194	10310	240	15	-9999	0	-9999
54	051	1002	42401	1	39.915961	-80.733858	WGS84	Sulfur dioxide	2017-12-31	14:00	1	Parts per billion	0.4			FEM	100	INSTRUMENTAL - ULTRAVIOLET FLUORESCENCE	West Virginia	Marshall	2018-01-19	2017	12	31	14	-161	-183	10308	180	21	-9999	0	-9999
54	051	1002	42401	1	39.915961	-80.733858	WGS84	Sulfur dioxide	2017-12-31	15:00	1	Parts per billion	0.4			FEM	100	INSTRUMENTAL - ULTRAVIOLET FLUORESCENCE	West Virginia	Marshall	2018-01-19	2017	12	31	15	-150	-178	10315	190	15	-9999	-1	-9999

54	051	1002	42401	1	39.915961	-80.733858	WGS84	Sulfur dioxide	2017-12-31	16:00	1	Parts per billion	0.4			FEM	100			West Virginia	Marshall		2017	12	31	16	-144	-172	10323	220	15	-9999	-1	-9999
54	051	1002	42401	1	39.915961	-80.733858	WGS84	Sulfur dioxide	2017-12-31	17:00	1	Parts per billion	0.4			FEM	100			West Virginia	Marshall		2017	12	31	17	-139	-167	10315	240	15	9	-1	-9999
54	051	1002	42401	1	39.915961	-80.733858	WGS84	Sulfur dioxide	2017-12-31	22:00	1	Parts per billion	0.4			FEM	100			West Virginia	Marshall		2017	12	31	22	-100	-156	10307	260	21	-9999	0	-9999
54	051	1002	42401	1	39.915961	-80.733858	WGS84	Sulfur dioxide	2017-12-31	23:00	1	Parts per billion	0.4			FEM	100			West Virginia	Marshall		2017	12	31	23	-111	-156	10310	240	15	-9999	0	-9999
54	051	1002	42401	1	39.915961	-80.733858	WGS84	Sulfur dioxide	2017-01-06	21:00	0	Parts per billion	0.4			FEM	100			West Virginia	Marshall		2017	1	6	21	-100	-172	10243	250	36	4	0	-9999
54	051	1002	42401	1	39.915961	-80.733858	WGS84	Sulfur dioxide	2017-01-06	23:00	0	Parts per billion	0.4			FEM	100			West Virginia	Marshall		2017	1	6	23	-111	-172	10263	260	36	4	0	-9999
54	051	1002	42401	1	39.915961	-80.733858	WGS84	Sulfur dioxide	2017-01-07	01:00	0	Parts per billion	0.4			FEM	100			West Virginia	Marshall		2017	1	7	1	-122	-172	10273	220	15	0	0	-9999
54	051	1002	42401	1	39.915961	-80.733858	WGS84	Sulfur dioxide	2017-01-07	19:00	0	Parts per billion	0.4			FEM	100			West Virginia	Marshall		2017	1	7	19	-94	-167	10292	250	57	-9999	0	-9999
54	051	1002	42401	1	39.915961	-80.733858	WGS84	Sulfur dioxide	2017-01-07	22:00	0	Parts per billion	0.4			FEM	100			West Virginia	Marshall		2017	1	7	22	-100	-189	10298	260	62	-9999	0	-9999
54	051	1002	42401	1	39.915961	-80.733858	WGS84	Sulfur dioxide	2017-01-08	03:00	0	Parts per billion	0.4			FEM	100			West Virginia	Marshall		2017	1	8	3	-128	-178	10326	260	57	-9999	0	-9999
54	051	1002	42401	1	39.915961	-80.733858	WGS84	Sulfur dioxide	2017-01-08	04:00	0	Parts per billion	0.4			FEM	100			West Virginia	Marshall		2017	1	8	4	-133	-178	10326	260	31	-9999	0	-9999
54	051	1002	42401	1	39.915961	-80.733858	WGS84	Sulfur dioxide	2017-01-08	05:00	0	Parts per billion	0.4			FEM	100			West Virginia	Marshall		2017	1	8	5	-139	-178	10323	250	46	2	0	-9999
54	051	1002	42401	1	39.915961	-80.733858	WGS84	Sulfur dioxide	2017-01-08	06:00	0	Parts per billion	0.4			FEM	100			West Virginia	Marshall		2017	1	8	6	-139	-178	10320	250	46	-9999	0	-9999
54	051	1002	42401	1	39.915961	-80.733858	WGS84	Sulfur dioxide	2017-01-08	07:00	0	Parts per billion	0.4			FEM	100			West Virginia	Marshall		2017	1	8	7	-139	-178	10320	250	51	-9999	0	-9999
54	051	1002	42401	1	39.915961	-80.733858	WGS84	Sulfur dioxide	2017-01-08	08:00	0	Parts per billion	0.4			FEM	100			West Virginia	Marshall		2017	1	8	8	-133	-172	10328	250	57	-9999	0	-9999
54	051	1002	42401	1	39.915961	-80.733858	WGS84	Sulfur dioxide	2017-01-08	09:00	0	Parts per billion	0.4			FEM	100			West Virginia	Marshall		2017	1	8	9	-128	-167	10327	260	62	-9999	-1	-9999
54	051	1002	42401	1	39.915961	-80.733858	WGS84	Sulfur dioxide	2017-01-08	10:00	0	Parts per billion	0.4			FEM	100			West Virginia	Marshall		2017	1	8	10	-133	-167	10331	250	46	-9999	0	-9999
54	051	1002	42401	1	39.915961	-80.733858	WGS84	Sulfur dioxide	2017-01-08	11:00	0	Parts per billion	0.4			FEM	100			West Virginia	Marshall		2017	1	8	11	-133	-167	10338	260	51	-9999	0	-9999
54	051	1002	42401	1	39.915961	-80.733858	WGS84	Sulfur dioxide	2017-01-08	12:00	0	Parts per billion	0.4			FEM	100			West Virginia	Marshall		2017	1	8	12	-133	-161	10346	250	62	-9999	0	-1
54	051	1002	42401	1	39.915961	-80.733858	WGS84	Sulfur dioxide	2017-01-08	13:00	0	Parts per billion	0.4			FEM	100			West Virginia	Marshall		2017	1	8	13	-139	-167	10355	260	51	0	0	-9999
54	051	1002	42401	1	39.915961	-80.733858	WGS84	Sulfur dioxide	2017-01-08	14:00	0	Parts per billion	0.4			FEM	100			West Virginia	Marshall		2017	1	8	14	-133	-172	10366	260	51	0	0	-9999
54	051	1002	42401	1	39.915961	-80.733858	WGS84	Sulfur dioxide	2017-01-08	22:00	0	Parts per billion	0.4			FEM	100			West Virginia	Marshall		2017	1	8	22	-100	-206	10389	260	46	0	0	-9999
54	051	1002	42401	1	39.915961	-80.733858	WGS84	Sulfur dioxide	2017-01-09	00:00	0	Parts per billion	0.4			FEM	100			West Virginia	Marshall		2017	1	9	0	-117	-194	10403	260	26	0	0	-9999
54	051	1002	42401	1	39.915961	-80.733858	WGS84	Sulfur dioxide	2017-01-09	01:00	0	Parts per billion	0.4			FEM	100			West Virginia	Marshall		2017	1	9	1	-122	-194	10407	260	26	0	0	-9999
54	051	1002	42401	1	39.915961	-80.733858	WGS84	Sulfur dioxide	2017-01-09	02:00	0	Parts per billion	0.4			FEM	100			West Virginia	Marshall		2017	1	9	2	-122	-189	10413	260	31	0	0	-9999
54	051	1002	42401	1	39.915961	-80.733858	WGS84	Sulfur dioxide	2017-01-09	03:00	0	Parts per billion	0.4			FEM	100			West Virginia	Marshall		2017	1	9	3	-122	-183	10407	230	15	0	0	-9999
54	051	1002	42401	1	39.915961	-80.733858	WGS84	Sulfur dioxide	2017-01-09	08:00	0	Parts per billion	0.4			FEM	100			West Virginia	Marshall		2017	1	9	8	-133	-172	10391	170	21	0	0	-9999
54	051	1002	42401	1	39.915961	-80.733858	WGS84	Sulfur dioxide	2017-01-09	09:00	0	Parts per billion	0.4			FEM	100			West Virginia	Marshall		2017	1	9	9	-128	-172	10390	170	26	4	0	-9999
54	051	1002	42401	1	39.915961	-80.733858	WGS84	Sulfur dioxide	2017-01-09	10:00	0	Parts per billion	0.4			FEM	100			West Virginia	Marshall		2017	1	9	10	-128	-172	10374	170	36	4	0	-9999
54	051	1002	42401	1	39.915961	-80.733858	WGS84	Sulfur dioxide	2017-01-09	11:00	0	Parts per billion	0.4			FEM	100			West Virginia	Marshall		2017	1	9	11	-122	-172	10366	170	46	-9999	0	-9999
54	051	1002	42401	1	39.915961	-80.733858	WGS84	Sulfur dioxide	2017-01-09	12:00	0	Parts per billion	0.4			FEM	100			West Virginia	Marshall		2017	1	9	12	-117	-167	10375	190	26	-9999	0	-9999
54	051	1002	42401	1	39.915961	-80.733858	WGS84	Sulfur dioxide	2017-01-09	14:00	0	Parts per billion	0.4			FEM	100			West Virginia	Marshall		2017	1	9	14	-106	-156	10367	190	41	-9999	0	-9999
54	051	1002	42401	1	39.915961	-80.733858	WGS84	Sulfur dioxide	2017-01-09	15:00	0	Parts per billion	0.4			FEM	100			West Virginia	Marshall		2017	1	9	15	-100	-156	10357	170	41	-9999	0	-9999
54	051	1002	42401	1	39.915961	-80.733858	WGS84	Sulfur dioxide	2017-01-09	16:00	0	Parts per billion	0.4			FEM	100			West Virginia	Marshall		2017	1	9	16	-83	-150	10354	180	46	-9999	0	-9999
54	051	1002	42401	1	39.915961	-80.733858	WGS84	Sulfur dioxide	2017-01-09	17:00	0	Parts per billion	0.4			FEM	100			West Virginia	Marshall		2017	1	9	17	-72	-144	10343	190	36	-9999	0	-9999
54	051	1002	42401	1	39.915961	-80.733858	WGS84	Sulfur dioxide	2017-01-10	03:00	0	Parts per billion	0.4			FEM	100			West Virginia	Marshall		2017	1	10	3	-33	-144	10314	190	41	0	0	-9999
54	051	1002	42401	1	39.915961	-80.733858	WGS84	Sulfur dioxide	2017-01-10	05:00	0	Parts per billion	0.4			FEM	100			West Virginia	Marshall		2017	1	10	5	-28	-150	10296	170	41	0	0	-9999
54	051	1002	42401	1	39.915961	-80.733858	WGS84	Sulfur dioxide	2017-01-10	06:00	0	Parts per billion	0.4			FEM	100			West Virginia	Marshall		2017	1	10	6	-22	-150	10295	180	46	-9999	0	-9999
54	051	1002	42401	1	39.915961	-80.733858	WGS84	Sulfur dioxide	2017-01-10	07:00	0	Parts per billion	0.4			FEM	100			West Virginia	Marshall		2017	1	10	7	-17	-144	10293	180	57	-9999	0	-9999
54	051	1002	42401	1	39.915961	-80.733858	WGS84	Sulfur dioxide	2017-01-10	08:00	0	Parts per billion	0.4			FEM	100			West Virginia	Marshall		2017	1	10	8	-11	-139	10281	170	51	-9999	0	-9999
54	051	1002	42401	1	39.915961	-80.733858	WGS84	Sulfur dioxide	2017-01-12	23:00	0	Parts per billion	0.4			FEM	100			West Virginia	Marshall		2017	1	12	23	117	100	10182	230	26	-9999	8	-9999
54	051	1002	42401	1	39.915961	-80.733858	WGS84	Sulfur dioxide	2017-01-30	22:00	0	Parts per billion	0.4			FEM	100			West Virginia	Marshall		2017	1	30	22	-33	-111	10155	260	51	-9999	0	-9999
54	051	1002	42401	1	39.915961	-80.733858	WGS84	Sulfur dioxide	2017-01-30	23:00	0	Parts per billion	0.4			FEM	100			West Virginia	Marshall		2017	1	30	23	-33	-106	10163	250	41	-9999	0	-9999
54	051	1002	42401	1	39.915961	-80.733858	WGS84	Sulfur dioxide	2017-02-04	11:00	0	Parts per billion	0.4			FEM	100			West Virginia	Marshall		2017	2	4	11	-100	-150	10328	220	21	0	0	-9999
54	051	1002	42401	1	39.915961	-80.733858	WGS84	Sulfur dioxide	2017-02-10	03:00	0	Parts per billion	0.4			FEM	100			West Virginia	Marshall		2017	2	10	3	-83	-139	10268	260	36	-9999	-1	-9999
54	051	1002	42401	1	39.915961	-80.733858	WGS84	Sulfur dioxide	2017-04-08	03:00	0	Parts per billion	0.4			FEM	100			West Virginia	Marshall		2017	4	8	3	22	-61	10161	260	31	0	0	-9999
54	051	1002	42401	1	39.915961	-80.733858	WGS84	Sulfur dioxide	2017-04-08	07:00	0	Parts per billion	0.4			FEM	100			West Virginia	Marshall		2017	4	8	7	6	-50	10165	250	15	0	0	-9999
54	051	1002	42401	1	39.915961	-80.733858	WGS84	Sulfur dioxide	2017-04-08	08:00	0	Parts per billion	0.4			FEM	100			West Virginia	Marshall		2017	4	8	8	-6	-50	10165	210	15	0	0	-9999
54	051	1002	42401	1	39.915961	-80.733858	WGS84	Sulfur dioxide	2017-04-08	09:00	0	Parts per billion	0.4			FEM	100			West Virginia	Marshall		2017	4	8	9	-11	-50	10166	180	15	0	0	-9999
54	051	1002	42401	1	39.915961	-80.733858	WGS84	Sulfur dioxide	2017-04-08	10:00	0	Parts per billion	0.4			FEM	100			West Virginia	Marshall		2017	4	8	10	-28	-50	10169	220	15	0	0	-9999
54	051	1002	42401	1	39.915961	-80.733858	WGS84	Sulfur dioxide	2017-04-08	11:00	0	Parts per billion	0.4			FEM	100			West Virginia	Marshall		2017	4	8	11	-22	-44	10176	230	15	0	0	-9999
54	051	1002	42401	1	39.915961	-80.733858	WGS84	Sulfur dioxide	2017-04-08	17:00	0	Parts per billion	0.4			FEM	100			West Virginia	Marshall		2017	4	8	17	106	-39	10190	240	57	0	0	-9999
54	051	1002	42401	1	39.915961	-80.733858	WGS84	Sulfur dioxide	2017-04-08	18:00	0	Parts per billion	0.4			FEM	100			West Virginia	Marshall		2017	4	8	18	122	-50	10187	240	51	0	0	-9999
54	051	1002	42401	1	39.915961	-80.733858	WGS84	Sulfur dioxide	2017-04-09	02:00	0	Parts per billion	0.4			FEM	100			West Virginia	Marshall		2017	4	9	2	94	-67	10186	180	21	0	0	-9999
54	051	1002	42401	1	39.915961	-80.733858	WGS84	Sulfur dioxide	2017-04-09	06:00	0	Parts per billion	0.4			FEM	100			West Virginia	Marshall		2017	4	9	6	67	-67	10187	180	31	0	0	-9999
54	051	1002	42401	1	39.915961	-80.733858	WGS84	Sulfur dioxide	2017-04-09	07:00	0	Parts per billion	0.4			FEM	100			West Virginia	Marshall		2017	4	9	7	61	-61	10186	180	26	0	0	-9999
54	051	1002	42401	1	39.915961	-80.733858	WGS84	Sulfur dioxide	2017-04-09	13:00	0	Parts per billion	0.4			FEM	100			West Virginia	Marshall		2017	4	9	13	89	-28	10207	180	31	0	0	-9999
54	051	1002	42401	1	39.915961	-80.733858	WGS84	Sulfur dioxide	2017-04-09	14:00	0	Parts per billion	0.4			FEM	100			West Virginia	Marshall		2017	4	9	14	122	-22	10208	190	36	0	0	-9999
54	051	1002	42401	1	39.915961	-80.733858	WGS84	Sulfur dioxide	2017-04-09	16:00	0	Parts per billion	0.4			FEM	100			West Virginia	Marshall		2017	4	9	16	167	-44	10202	200	51	0	0	-9999
54	051	1002	42401	1	39.915961	-80.733858	WGS84	Sulfur dioxide	2017-04-09	17:00	0	Parts per billion	0.4			FEM	100			West Virginia	Marshall		2017	4	9	17	183	-39	10196	200	36	0	0	-9999
54	051	1002	42401	1	39.915961	-80.733858	WGS84	Sulfur dioxide	2017-04-09	18:00	0	Parts per billion	0.4			FEM	100			West Virginia	Marshall		2017	4	9	18	200	-28	10189	170	57	0	0	-9999
54	051	1002	42401	1	39.915961	-80.733858	WGS84	Sulfur dioxide	2017-04-10	06:00	0	Parts per billion	0.4			FEM	100			West Virginia	Marshall		2017	4	10	6	167	-39	10160	170	46	0	0	-9999
54	051	1002	42401	1	39.915961	-80.733858	WGS84	Sulfur dioxide	2017-04-10	07:00	0	Parts per billion	0.4			FEM	100			West Virginia	Marshall		2017	4	10	7	161	-33	10160	180	51	0	0	-9999
54	051	1002	42401	1	39.915961	-80.733858	WGS84	Sulfur dioxide	2017-04-10	08:00	0	Parts per billion	0.4			FEM	100			West Virginia	Marshall		2017	4	10	8	161	-28	10167	190	51	0	0	-9999
54	051	1002	42401	1	39.915961	-80.733858	WGS84	Sulfur dioxide	2017-04-10	09:00	0	Parts per billion	0.4			FEM	100			West Virginia	Marshall		2017	4	10	9	161	-22	10173	200	51	0	0	-9999
54	051	1002	42401	1	39.915961	-80.733858	WGS84	Sulfur dioxide	2017-04-11	03:00	0	Parts per billion	0.4			FEM	100			West Virginia	Marshall		2017	4	11	3	211	11	10176	200	41	0	0	-9999
54	051	1002	42401	1	39.915961	-80.733858	WGS84	Sulfur dioxide	2017-04-11	05:00	0	Parts per billion	0.4			FEM	100			West Virginia	Marshall		2017	4	11	5	183	22	10179	200	26	0	0	-9999
54	051	1002	42401	1	39.915961	-80.733858	WGS84	Sulfur dioxide	2017-04-11	07:00	0	Parts per billion	0.4			FEM	100			West Virginia	Marshall		2017	4	11	7	172	22	10178	190	46	0	0	-9999
54	051	1002	42401	1	39.915961	-80.733858	WGS84	Sulfur dioxide	2017-04-11	08:00	0	Parts per billion	0.4			FEM	100			West Virginia	Marshall		2017	4	11	8	172	22	10184	230	41	0	0	-9999
54	051	1002	42401	1	39.915961	-80.733858	WGS84	Sulfur dioxide	2017-04-11	09:00	0	Parts per billion	0.4			FEM	100			West Virginia	Marshall		2017	4	11	9	167	22	10186	210	36	0	0	-9999
54	051	1002	42401	1	39.915961	-80.733858	WGS84	Sulfur dioxide	2017-04-11	11:00	0	Parts per billion	0.4			FEM	100			West Virginia	Marshall		2017	4	11	11	161	28	10195	200	51	0	0	-9999
54	051	1002	42401	1	39.915961	-80.733858	WGS84	Sulfur dioxide	2017-04-11	12:00	0	Parts per billion	0.4			FEM	100			West Virginia	Marshall		2017	4	11	12	167	28	10197	200	57	0	0	-9999
54	051	1002	42401	1	39.915961	-80.733858	WGS84	Sulfur dioxide	2017-04-12	00:00	0	Parts per billion	0.4			FEM	100			West Virginia	Marshall		2017	4	12	0	144	128	10212	200	15	-9999	-1	38
54	051	1002	42401	1	39.915961	-80.733858	WGS84	Sulfur dioxide	2017-04-12	02:00	0	Parts per billion	0.4			FEM	100			West Virginia	Marshall		2017	4	12	2	139	117	10221	180	31	0	0	-9999
54	051	1002	42401	1	39.915961	-80.733858	WGS84	Sulfur dioxide	2017-04-12	03:00	0	Parts per billion	0.4			FEM	100			West Virginia	Marshall		2017	4	12	3	139	122	10225	240	15	-9999	0	-9999
54	051	1002	42401	1	39.915961	-80.733858	WGS84	Sulfur dioxide	2017-04-12	16:00	0	Parts per billion	0.4			FEM	100			West Virginia	Marshall		2017	4	12	16	133	50	10273	-9999	31	0	0	-9999
54	051	1002	42401	1	39.915961	-80.733858	WGS84	Sulfur dioxide	2017-04-12	18:00	0	Parts per billion	0.4			FEM	100			West Virginia	Marshall		2017	4	12	18	156	33	10270	-9999	21	0	0	-9999
54	051	1002	42401	1	39.915961	-80.733858	WGS84	Sulfur dioxide	2017-04-12	19:00	0	Parts per billion	0.4			FEM	100			West Virginia	Marshall		2017	4	12	19	161	39	10269	-9999	21	0	0	-9999
54	051	1002	42401	1	39.915961	-80.733858	WGS84	Sulfur dioxide	2017-04-12	21:00	0	Parts per billion	0.4			FEM	100			West Virginia	Marshall		2017	4	12	21	178	33	10268	-9999	21	0	0	-9999
54	051	1002	42401	1	39.915961	-80.733858	WGS84	Sulfur dioxide	2017-04-12	22:00	0	Parts per billion	0.4			FEM	100			West Virginia	Marshall		2017	4	12	22	170	20	10270	-9999	-9999	0	0	-9999
54	051	1002	42401	1	39.915961	-80.733858	WGS84	Sulfur dioxide	2017-04-15	14:00	0	Parts per billion	0.4			FEM	100			West Virginia	Marshall		2017	4	15	14	189	89	10224	190	41	-9999	0	-9999
54	051	1002	42401	1	39.915961	-80.733858	WGS84	Sulfur dioxide	2017-04-16	04:00	0	Parts per billion	0.4			FEM	100			West Virginia	Marshall		2017	4	16	4	194	106	10178	200	57	0	0	-9999

54	051	1002	42401	1	39.915961	-80.733858	WGS84	Sulfur dioxide	2017-04-16	05:00	0	Parts per billion	0.4			FEM	100	INSTRUMENTAL - ULTRAVIOLET FLUORESCENCE	West Virginia	Marshall	2017-08-09	2017	4	16	5	189	106	10174	200	46	2	0	-9999
54	051	1002	42401	1	39.915961	-80.733858	WGS84	Sulfur dioxide	2017-04-16	06:00	0	Parts per billion	0.4			FEM	100	INSTRUMENTAL - ULTRAVIOLET FLUORESCENCE	West Virginia	Marshall	2017-08-09	2017	4	16	6	189	106	10167	200	46	2	0	-9999
54	051	1002	42401	1	39.915961	-80.733858	WGS84	Sulfur dioxide	2017-04-16	07:00	0	Parts per billion	0.4			FEM	100	INSTRUMENTAL - ULTRAVIOLET FLUORESCENCE	West Virginia	Marshall	2017-08-09	2017	4	16	7	189	106	10165	200	51	-9999	0	-9999
54	051	1002	42401	1	39.915961	-80.733858	WGS84	Sulfur dioxide	2017-04-19	12:00	0	Parts per billion	0.4			FEM	100	INSTRUMENTAL - ULTRAVIOLET FLUORESCENCE	West Virginia	Marshall	2017-08-09	2017	4	19	12	167	94	10217	190	62	-9999	0	-1
54	051	1002	42401	1	39.915961	-80.733858	WGS84	Sulfur dioxide	2017-04-28	07:00	0	Parts per billion	0.4			FEM	100	INSTRUMENTAL - ULTRAVIOLET FLUORESCENCE	West Virginia	Marshall	2017-08-09	2017	4	28	7	117	83	10135	240	21	0	0	-9999
54	051	1002	42401	1	39.915961	-80.733858	WGS84	Sulfur dioxide	2017-08-22	01:00	0	Parts per billion	0.4			FEM	100	INSTRUMENTAL - ULTRAVIOLET FLUORESCENCE	West Virginia	Marshall	2017-11-08	2017	8	22	1	250	211	10195	190	31	0	0	-9999
54	051	1002	42401	1	39.915961	-80.733858	WGS84	Sulfur dioxide	2017-10-23	23:00	0	Parts per billion	0.4			FEM	100	INSTRUMENTAL - ULTRAVIOLET FLUORESCENCE	West Virginia	Marshall	2018-01-19	2017	10	23	23	133	117	10077	200	31	-9999	23	-9999
54	051	1002	42401	1	39.915961	-80.733858	WGS84	Sulfur dioxide	2017-10-30	11:00	0	Parts per billion	0.4			FEM	100	INSTRUMENTAL - ULTRAVIOLET FLUORESCENCE	West Virginia	Marshall	2018-01-19	2017	10	30	11	33	-11	10069	260	82	-9999	0	-9999
54	051	1002	42401	1	39.915961	-80.733858	WGS84	Sulfur dioxide	2017-10-31	12:00	0	Parts per billion	0.4			FEM	100	INSTRUMENTAL - ULTRAVIOLET FLUORESCENCE	West Virginia	Marshall	2018-01-19	2017	10	31	12	11	-11	10192	220	41	0	0	-9999
54	051	1002	42401	1	39.915961	-80.733858	WGS84	Sulfur dioxide	2017-10-31	13:00	0	Parts per billion	0.4			FEM	100	INSTRUMENTAL - ULTRAVIOLET FLUORESCENCE	West Virginia	Marshall	2018-01-19	2017	10	31	13	17	-11	10205	220	46	2	0	-9999
54	051	1002	42401	1	39.915961	-80.733858	WGS84	Sulfur dioxide	2017-10-31	17:00	0	Parts per billion	0.4			FEM	100	INSTRUMENTAL - ULTRAVIOLET FLUORESCENCE	West Virginia	Marshall	2018-01-19	2017	10	31	17	56	-39	10223	260	93	-9999	0	-9999
54	051	1002	42401	1	39.915961	-80.733858	WGS84	Sulfur dioxide	2017-11-25	01:00	0	Parts per billion	0.4			FEM	100	INSTRUMENTAL - ULTRAVIOLET FLUORESCENCE	West Virginia	Marshall	2018-01-19	2017	11	25	1	72	-72	10105	180	41	0	0	-9999
54	051	1002	42401	1	39.915961	-80.733858	WGS84	Sulfur dioxide	2018-01-01	00:00	1	Parts per billion	0.4			FEM	100	INSTRUMENTAL - ULTRAVIOLET FLUORESCENCE	West Virginia	Marshall	2018-01-19												
54	051	1002	42401	1	39.915961	-80.733858	WGS84	Sulfur dioxide	2018-01-01	01:00	1	Parts per billion	0.4			FEM	100	INSTRUMENTAL - ULTRAVIOLET FLUORESCENCE	West Virginia	Marshall	2018-01-19												
54	051	1002	42401	1	39.915961	-80.733858	WGS84	Sulfur dioxide	2018-01-01	02:00	1	Parts per billion	0.4			FEM	100	INSTRUMENTAL - ULTRAVIOLET FLUORESCENCE	West Virginia	Marshall	2018-01-19												
54	051	1002	42401	1	39.915961	-80.733858	WGS84	Sulfur dioxide	2018-01-01	03:00	1	Parts per billion	0.4			FEM	100	INSTRUMENTAL - ULTRAVIOLET FLUORESCENCE	West Virginia	Marshall	2018-01-19												
54	051	1002	42401	1	39.915961	-80.733858	WGS84	Sulfur dioxide	2018-01-01	04:00	1	Parts per billion	0.4			FEM	100	INSTRUMENTAL - ULTRAVIOLET FLUORESCENCE	West Virginia	Marshall	2018-01-19												

[This page intentionally left blank.]