

WEST VIRGINIA DEPARTMENT OF ENVIRONMENTAL PROTECTION OFFICE OF ABANDONED MINE LANDS AND RECLAMATION

EARL RAY TOMBLIN, GOVERNOR

RANDY C. HUFFMAN, CABINET SECRETARY

PARKER RUN PAW PAW DISTRICT, MARION COUNTY, WEST VIRGINIA

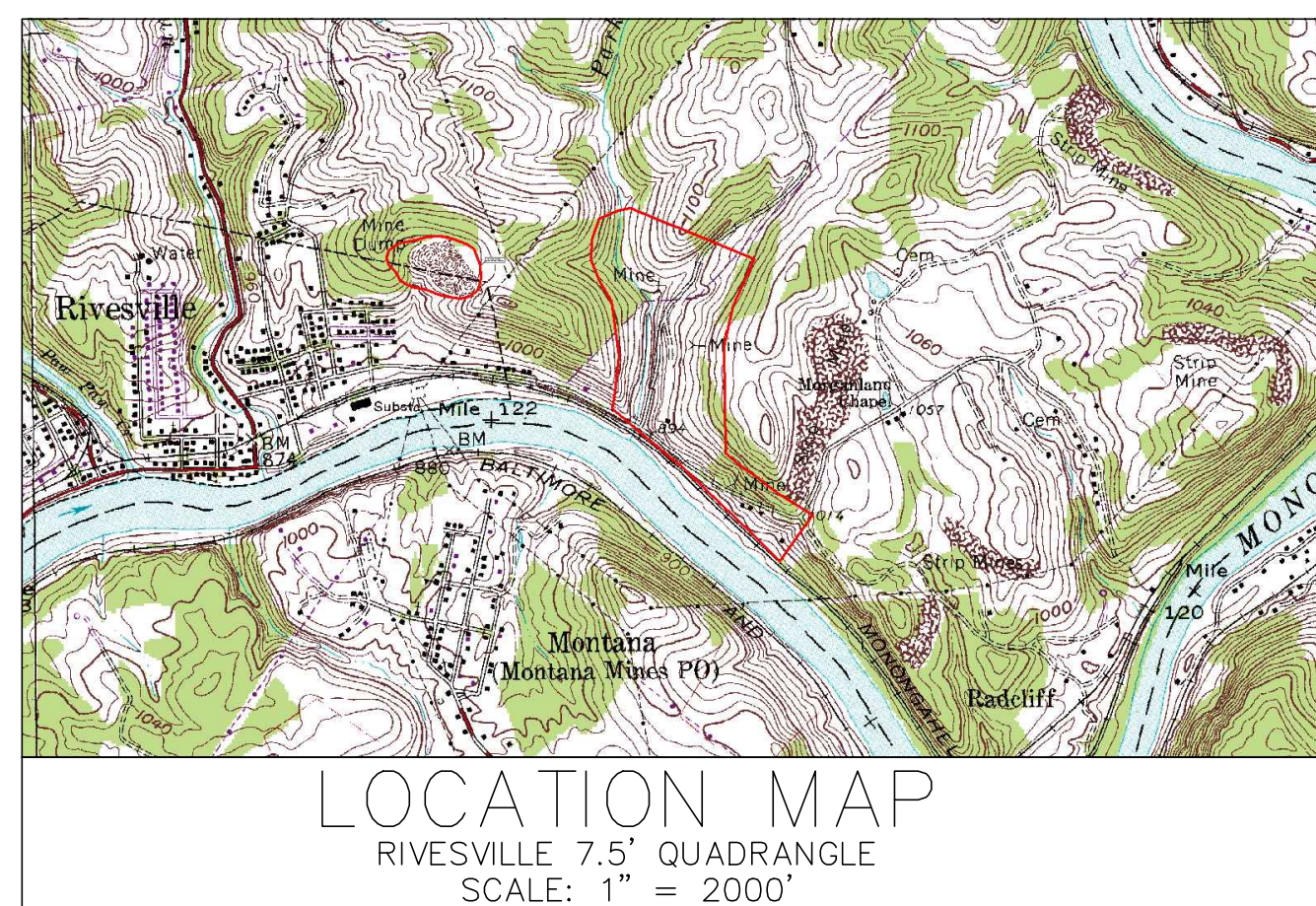

DRAWING INDEX	
DESCRIPTION	SHEET NO.
COVER SHEET	1
INDEX SHEET	2
EXISTING CONDITIONS SITES 1-3	3
EXISTING CONDITIONS SITE 4	4
EXISTING CONDITIONS SITE 5	5
RECLAMATION PLAN SITES 1-3	6-7
RECLAMATION PLAN SITE 4	8
RECLAMATION PLAN SITE 5	9
SITE 1-3 TAX MAP	10-11
SITE 4 TAX MAP	12
SITE 5 TAX MAP	13
SITE 5 PROFILE & SECTIONS	14-15A
SITE 2 - REFUSE RECLAMATION	16-17
HIGHWALL 1 SECTIONS	18-21
HIGHWALL 2 SECTIONS	22-24
PIPE PROFILES	25
CHANNEL PROFILES	26-27
BAT GATE DETAILS	28-30
DETAIL SHEETS	31-36

PROJECT BID QUANTITIES			
ITEM	DESCRIPTION	UNITS	QUANTITY
1.0	MOBILIZATION AND DEMOBILIZATION (CANNOT BE MORE THAN 10% OF TOTAL AMOUNT BIDDING & GRUBBING)	LUMP SUM	1
2.0	CONSTRUCTION LAYOUT STAKES (CANNOT BE MORE THAN 5% OF TOTAL AMOUNT BID)	LUMP SUM	1
3.0	QUALITY CONTROL (CANNOT BE MORE THAN 3% OF TOTAL AMOUNT BID)	LUMP SUM	1
4.1	SITE PREPARATION (CANNOT BE MORE THAN 10% OF TOTAL AMOUNT BID)	LUMP SUM	1
4.2	ACCESS ROAD REHABILITATION	TON	130
4.3	TEMPORARY ACCESS ROAD	LINEAR FOOT	746
4.4	TEMPORARY STONE ACCESS RAMP	TON	106
4.5	FARM GATE	EACH	1
5.1	STONE CONSTRUCTION ENTRANCE	EACH	5
5.2	SUPER SILT FENCE	LINEAR FOOT	430
5.3	SILT FENCE	LINEAR FOOT	3200
5.4	STRAW WATTLES	LINEAR FOOT	3770
5.5	ROCK CHECK DAM	EACH	15
5.6	ROLLED EROSION CONTROL MATTING	SQUARE YARD	3100
6.0	REVEGETATION	ACRES	12
7.1	1.75 FT. DEEP RIPRAP "VEE" SHAPED DITCH	LINEAR FOOT	1256
7.2	1.75 FT. DEEP VEGETATED "VEE" SHAPED DITCH	LINEAR FOOT	443
7.3	12" SDR35 PVC PIPE	LINEAR FOOT	226
7.4	18" HDPE PIPE	LINEAR FOOT	40
7.5	24" HDPE PIPE	LINEAR FOOT	25
7.6	NATURAL DRAINAGE RIPRAP	TON	80
8.0	UNCLASSIFIED EXCAVATION	CUBIC YARD	26000
9.1	BAT GATE MINE SEAL (PORTAL 3)	LUMP SUM	1
9.2	BAT GATE MINE SEAL (PORTAL 5)	LUMP SUM	1
9.3	BAT GATE MINE SEAL (PORTAL 6)	LUMP SUM	1
9.4	BAT GATE MINE SEAL (PORTAL 7)	LUMP SUM	1
9.5	BAT GATE MINE SEAL (PORTALS 11 AND 12)	EACH	2
9.6	DRY MINE SEAL (PORTALS 13,14, AND 15)	EACH	3
9.7	SODA ASH BRIQUETTES	BAGS	50
10.0	SUBSURFACE DRAIN	LINEAR FOOT	45

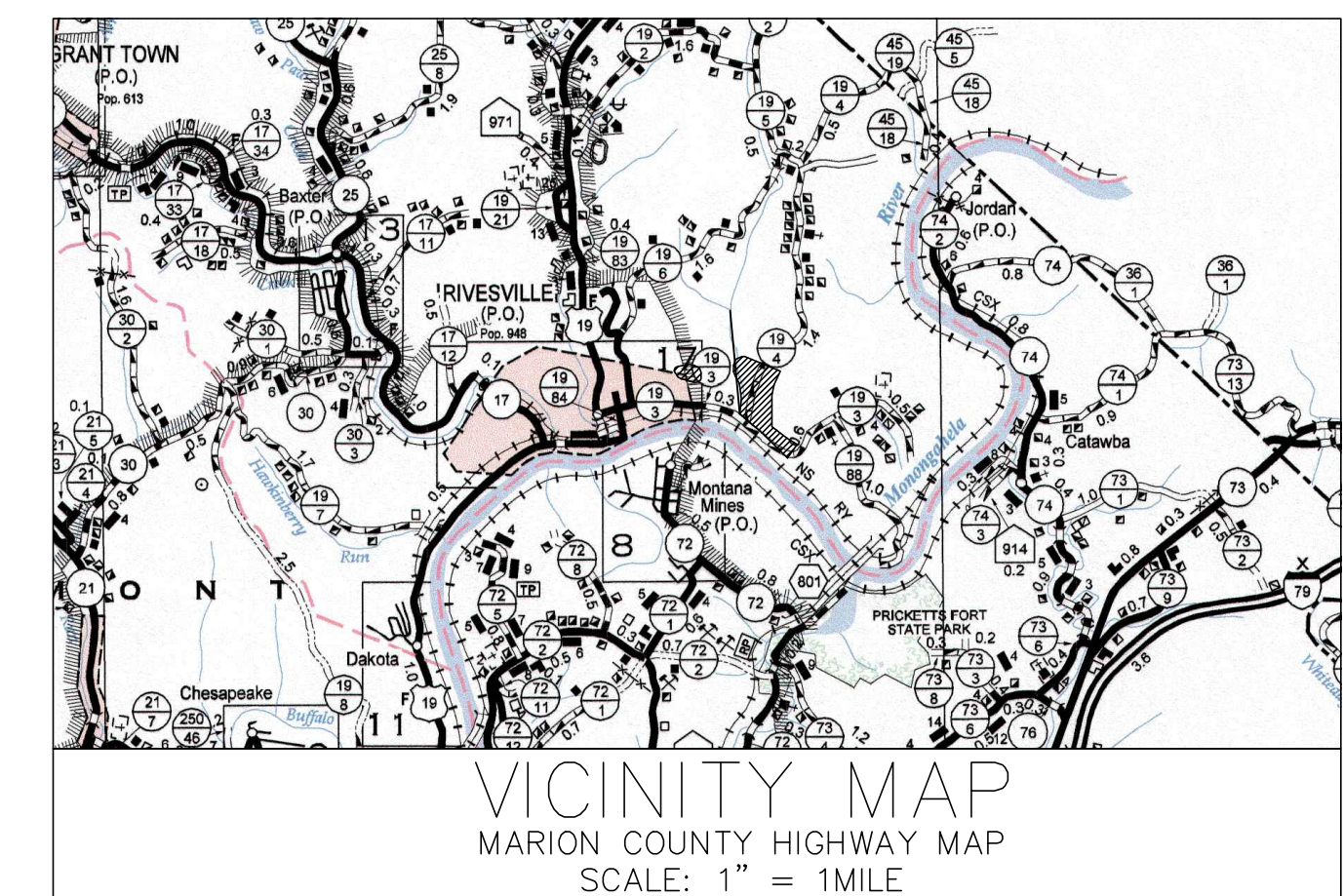

PREPARED BY:

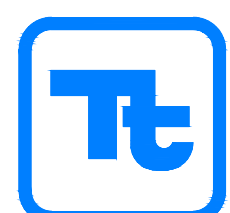

TETRA TECH
1000 GREEN RIVER DRIVE, SUITE 101
FAIRMONT, WEST VIRGINIA 26554
WWW.TETRATECH.COM

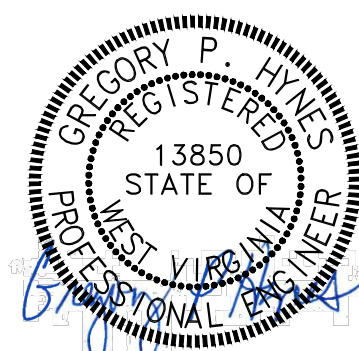

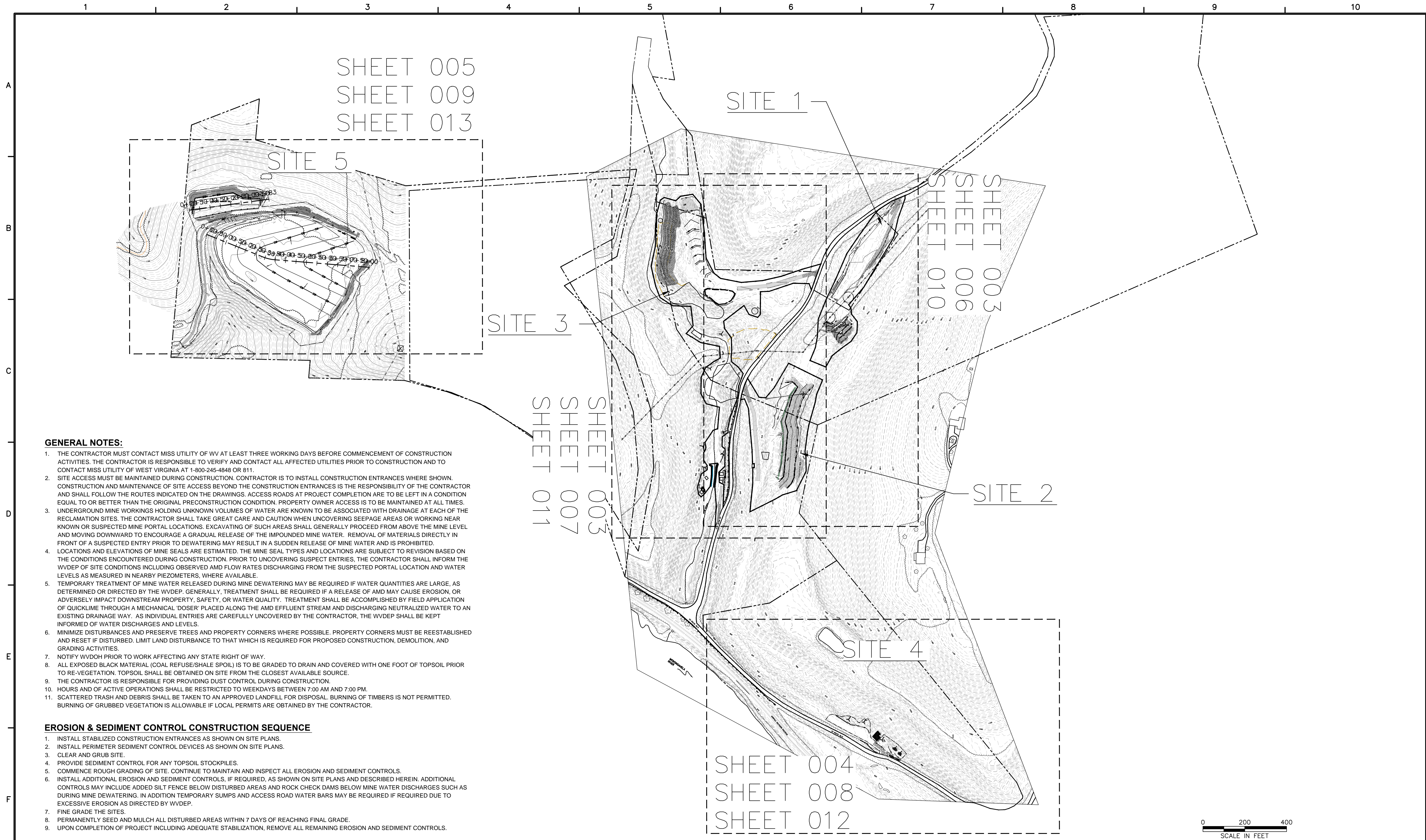

GENERAL NOTES:

1. THE CONTRACTOR MUST CONTACT MISS UTILITY OF WV AT LEAST THREE WORKING DAYS BEFORE COMMENCEMENT OF CONSTRUCTION ACTIVITIES. THE CONTRACTOR IS RESPONSIBLE TO VERIFY AND CONTACT ALL AFFECTED UTILITIES PRIOR TO CONSTRUCTION AND TO CONTACT MISS UTILITY OF WEST VIRGINIA AT 1-800-245-4848 OR 811.
2. SITE ACCESS MUST BE MAINTAINED DURING CONSTRUCTION. CONTRACTOR IS TO INSTALL CONSTRUCTION ENTRANCES WHERE SHOWN. CONSTRUCTION AND MAINTENANCE OF SITE ACCESS BEYOND THE CONSTRUCTION ENTRANCES IS THE RESPONSIBILITY OF THE CONTRACTOR AND SHALL FOLLOW THE ROUTES INDICATED ON THE DRAWINGS. ACCESS ROADS AT PROJECT COMPLETION ARE TO BE LEFT IN A CONDITION EQUAL TO OR BETTER THAN THE ORIGINAL PRECONSTRUCTION CONDITION. PROPERTY OWNER ACCESS IS TO BE MAINTAINED AT ALL TIMES.
3. UNDERGROUND MINE WORKINGS HOLDING UNKNOWN VOLUMES OF WATER ARE KNOWN TO BE ASSOCIATED WITH DRAINAGE AT EACH OF THE RECLAMATION SITES. THE CONTRACTOR SHALL TAKE GREAT CARE AND CAUTION WHEN UNCOVERING SEEPAGE AREAS OR WORKING NEAR KNOWN OR SUSPECTED MINE PORTAL LOCATIONS. EXCAVATING OF SUCH AREAS SHALL GENERALLY PROCEED FROM ABOVE THE MINE LEVEL AND MOVING DOWNWARD TO ENCOURAGE A GRADUAL RELEASE OF THE IMPOUNDED MINE WATER. REMOVAL OF MATERIALS DIRECTLY IN FRONT OF A SUSPECTED ENTRY PRIOR TO DEWATERING MAY RESULT IN A SUDDEN RELEASE OF MINE WATER AND IS PROHIBITED.
4. LOCATIONS AND ELEVATIONS OF MINE SEALS ARE ESTIMATED. THE MINE SEAL TYPES AND LOCATIONS ARE SUBJECT TO REVISION BASED ON THE CONDITIONS ENCOUNTERED DURING CONSTRUCTION. PRIOR TO UNCOVERING SUSPECT ENTRIES, THE CONTRACTOR SHALL INFORM THE WVDEP OF SITE CONDITIONS INCLUDING OBSERVED AMD FLOW RATES DISCHARGING FROM THE SUSPECTED PORTAL LOCATION AND WATER LEVELS AS MEASURED IN NEARBY PIEZOMETERS, WHERE AVAILABLE.
5. TEMPORARY TREATMENT OF MINE WATER RELEASED DURING MINE DEWATERING MAY BE REQUIRED IF WATER QUANTITIES ARE LARGE, AS DETERMINED OR DIRECTED BY THE WVDEP. GENERALLY, TREATMENT SHALL BE REQUIRED IF A RELEASE OF AMD MAY CAUSE EROSION, OR ADVERSELY IMPACT DOWNSTREAM PROPERTY, SAFETY, OR WATER QUALITY. TREATMENT SHALL BE ACCOMPLISHED BY FIELD APPLICATION OF QUICKLIME THROUGH A MECHANICAL 'DOSER' PLACED ALONG THE AMD EFFLUENT STREAM AND DISCHARGING NEUTRALIZED WATER TO AN EXISTING DRAINAGE WAY. AS INDIVIDUAL ENTRIES ARE CAREFULLY UNCOVERED BY THE CONTRACTOR, THE WVDEP SHALL BE KEPT INFORMED OF WATER DISCHARGES AND LEVELS.
6. MINIMIZE DISTURBANCES AND PRESERVE TREES AND PROPERTY CORNERS WHERE POSSIBLE. PROPERTY CORNERS MUST BE REESTABLISHED AND RESET IF DISTURBED. LIMIT LAND DISTURBANCE TO THAT WHICH IS REQUIRED FOR PROPOSED CONSTRUCTION, DEMOLITION, AND GRADING ACTIVITIES.
7. NOTIFY WVDOH PRIOR TO WORK AFFECTING ANY STATE RIGHT OF WAY.
8. ALL EXPOSED BLACK MATERIAL (COAL REFUSE/SHALE SPOIL) IS TO BE GRADED TO DRAIN AND COVERED WITH ONE FOOT OF TOPSOIL PRIOR TO RE-VEGETATION. TOPSOIL SHALL BE OBTAINED ON SITE FROM THE CLOSEST AVAILABLE SOURCE.
9. THE CONTRACTOR IS RESPONSIBLE FOR PROVIDING DUST CONTROL DURING CONSTRUCTION.
10. HOURS AND OF ACTIVE OPERATIONS SHALL BE RESTRICTED TO WEEKDAYS BETWEEN 7:00 AM AND 7:00 PM.
11. SCATTERED TRASH AND DEBRIS SHALL BE TAKEN TO AN APPROVED LANDFILL FOR DISPOSAL. BURNING OF TIMBERS IS NOT PERMITTED. BURNING OF GRUBBED VEGETATION IS ALLOWABLE IF LOCAL PERMITS ARE OBTAINED BY THE CONTRACTOR.

EROSION & SEDIMENT CONTROL CONSTRUCTION SEQUENCE

1. INSTALL STABILIZED CONSTRUCTION ENTRANCES AS SHOWN ON SITE PLANS.
2. INSTALL PERIMETER SEDIMENT CONTROL DEVICES AS SHOWN ON SITE PLANS.
3. CLEAR AND GRUB SITE.
4. PROVIDE SEDIMENT CONTROL FOR ANY TOPSOIL STOCKPILES.
5. COMMENCE ROUGH GRADING OF SITE. CONTINUE TO MAINTAIN AND INSPECT ALL EROSION AND SEDIMENT CONTROLS.
6. INSTALL ADDITIONAL EROSION AND SEDIMENT CONTROLS, IF REQUIRED, AS SHOWN ON SITE PLANS AND DESCRIBED HEREIN. ADDITIONAL CONTROLS MAY INCLUDE ADDED SILT FENCE BELOW DISTURBED AREAS AND ROCK CHECK DAMS BELOW MINE WATER DISCHARGES SUCH AS DURING MINE DEWATERING. IN ADDITION TEMPORARY SUMPS AND ACCESS ROAD WATER BARS MAY BE REQUIRED IF REQUIRED DUE TO EXCESSIVE EROSION AS DIRECTED BY WVDEP.
7. FINE GRADE THE SITES.
8. PERMANENTLY SEED AND MULCH ALL DISTURBED AREAS WITHIN 7 DAYS OF REACHING FINAL GRADE.
9. UPON COMPLETION OF PROJECT INCLUDING ADEQUATE STABILIZATION, REMOVE ALL REMAINING EROSION AND SEDIMENT CONTROLS.



Dial 811 or
800.245.4848
www.WV811.com



TETRA TECH

www.tetrattech.com

1000 Green River Drive, Suite 101
FAIRMONT, WEST VIRGINIA
T: (304) 534-4021 | F: (304) 534-4031

REVISIONS

NO.	BY	DATE	REMARKS





WEST VIRGINIA DEPARTMENT OF ENVIRONMENTAL PROTECTION
ABANDONED MINE LANDS AND RECLAMATION

101 CAMBRIDGE PLACE
BRIDGEPORT, WEST VIRGINIA 26330

PARKER RUN AML
INDEX
MAP
PAW PAW DISTRICT, MARION COUNTY
WEST VIRGINIA

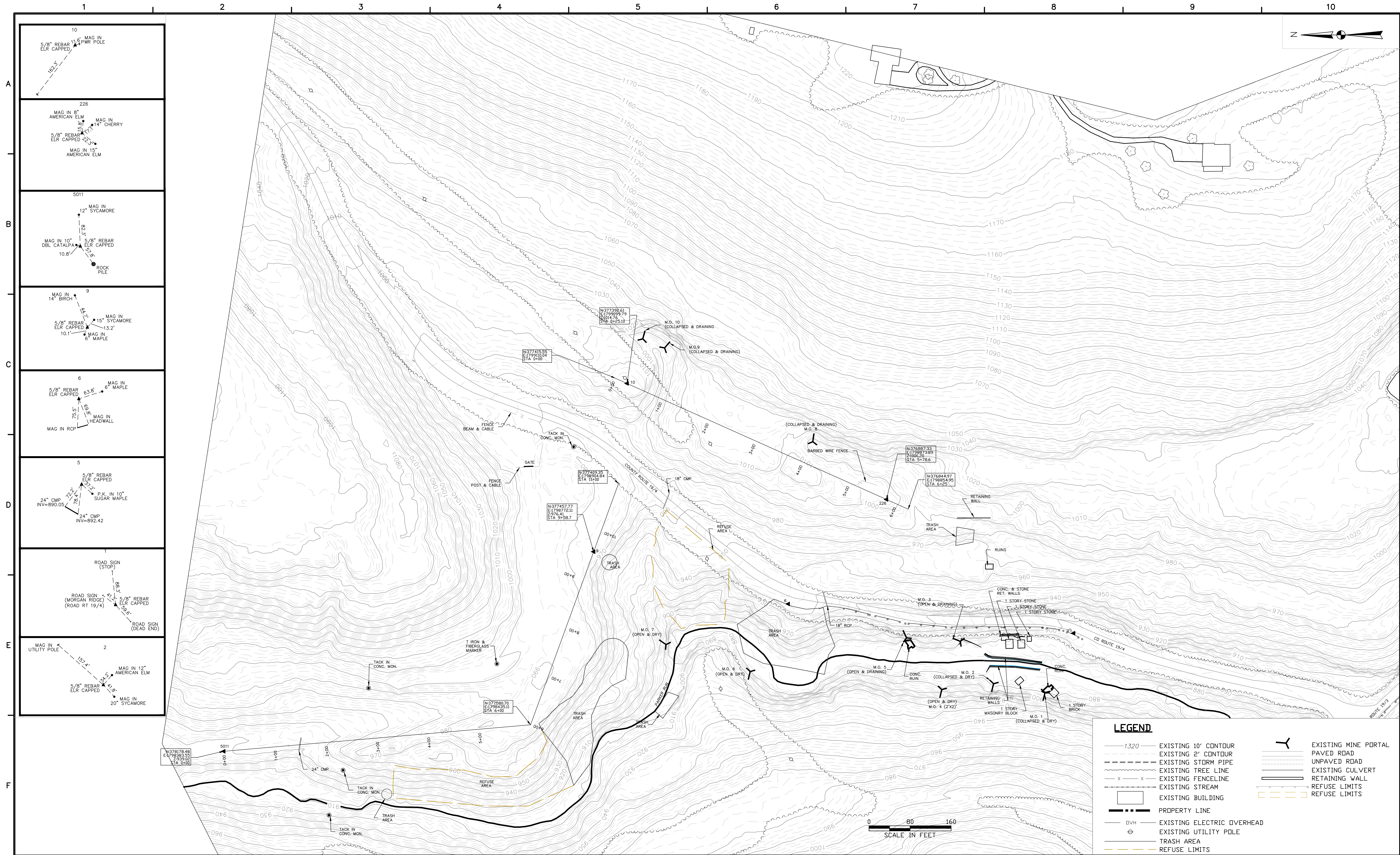
DATE:	5/12/14
PROJECT NO.:	112C05574
DESIGNED BY:	DLY
DRAWN BY:	DLY
CHECKED BY:	RDL
SCALE:	1" = 200'
SHEET 002 OF	36





Dial 811 or 800.245.4848
www.WV811.com

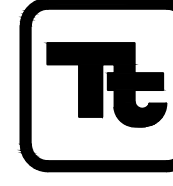

TETRA TECH
www.tetrattech.com
1000 Green River Drive, Suite 101
Fairmont, West Virginia
T: (304) 534-4021 | F: (304) 534-4031

REVISIONS			
NO.	BY	DATE	REMARKS



WEST VIRGINIA DEPARTMENT OF ENVIRONMENTAL PROTECTION
ABANDONED MINE LANDS AND RECLAMATION
101 CAMBRIDGE PLACE
BRIDGEPORT, WEST VIRGINIA 26330

**PARKER RUN AML
EXISTING CONDITIONS SITES 1-3 WITH SURVEY
CONTROL**
PAW PAW DISTRICT, MARION COUNTY
WEST VIRGINIA

DATE: 5/12/14
PROJECT NO.: 112C05574
DESIGNED BY: DLY
DRAWN BY: DLY
CHECKED BY: RDL
SCALE: 1" = 80'
SHEET 003 OF 36



Dial 811 or
800.245.4848
www.WV811.com

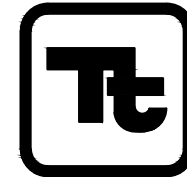

TETRA TECH

www.tetrattech.com

1000 Green River Drive, Suite 101
Fairmont, West Virginia
T: (304) 534-4021 | F: (304) 534-4031

REVISIONS				
NO.	BY	DATE	REMARKS	

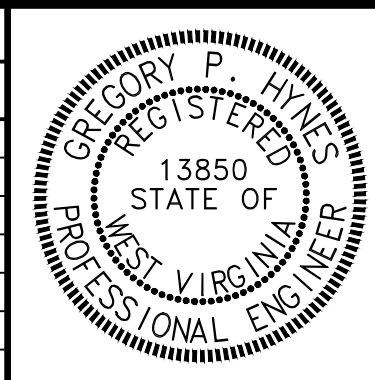

WEST VIRGINIA DEPARTMENT OF ENVIRONMENTAL PROTECTION
ABANDONED MINE LANDS AND RECLAMATION

101 CAMBRIDGE PLACE
BRIDGEPORT, WEST VIRGINIA 26330

PARKER RUN AML
EXISTING CONDITIONS - SITE 4
PAW PAW DISTRICT, MARION COUNTY
WEST VIRGINIA

DATE:	5/12/14
PROJECT NO.:	112C05574
DESIGNED BY:	DLY
DRAWN BY:	DLY
CHECKED BY:	RDL
SCALE:	1" = 50'
SHEET	004 OF 36

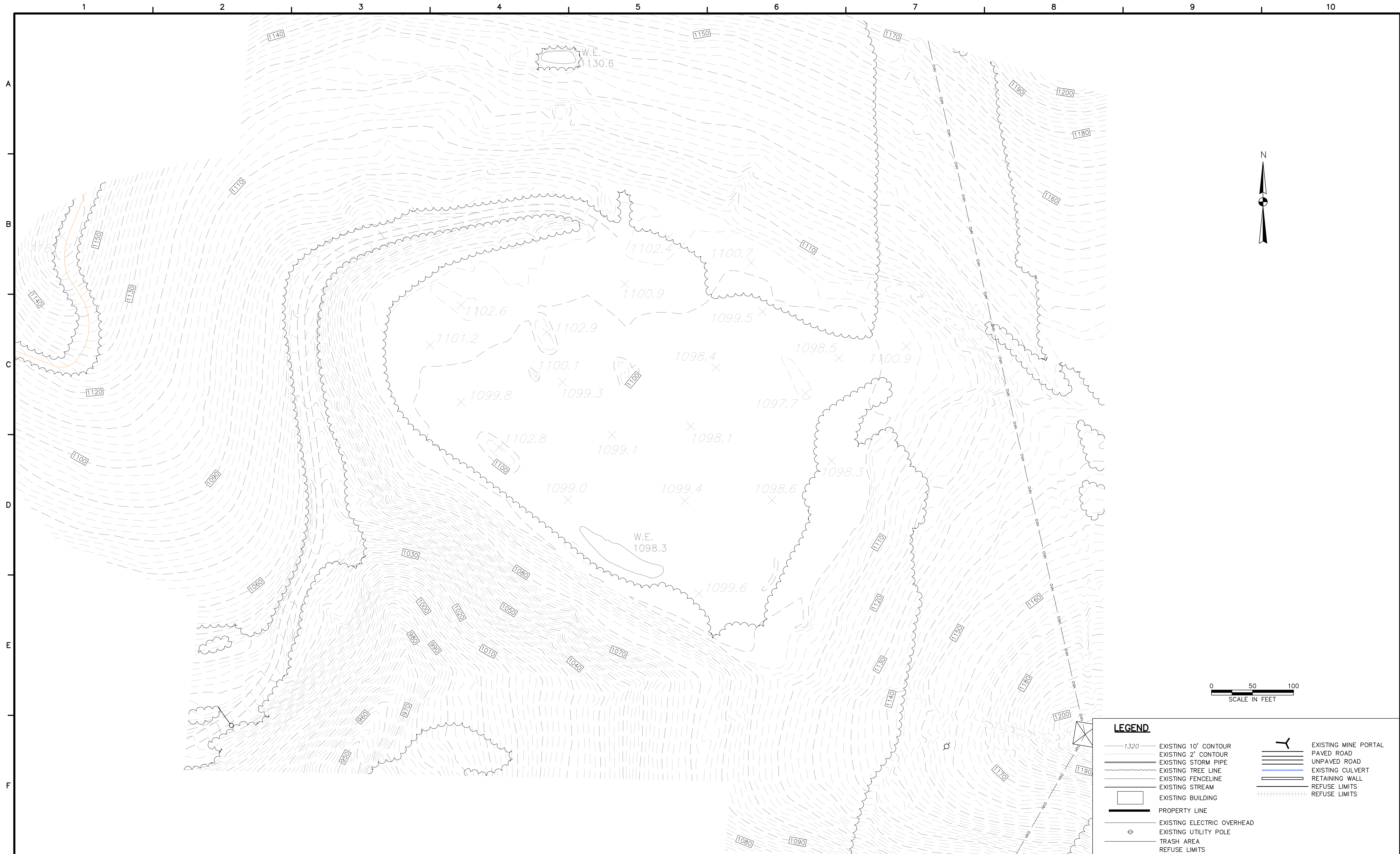

LEGEND

— 1320 —	EXISTING 10' CONTOUR		EXISTING MINE PORTAL
— 1320 —	EXISTING 2' CONTOUR		PAVED ROAD
— 1320 —	EXISTING STORM PIPE		UNPAVED ROAD
— 1320 —	EXISTING TREE LINE		EXISTING CULVERT
— 1320 —	EXISTING FENCELINE		RETAINING WALL
— 1320 —	EXISTING STREAM		REFUSE LIMITS
	EXISTING BUILDING		REFUSE LIMITS
	PROPERTY LINE		
	EXISTING ELECTRIC OVERHEAD		
	EXISTING UTILITY POLE		
	TRASH AREA		
	REFUSE LIMITS		

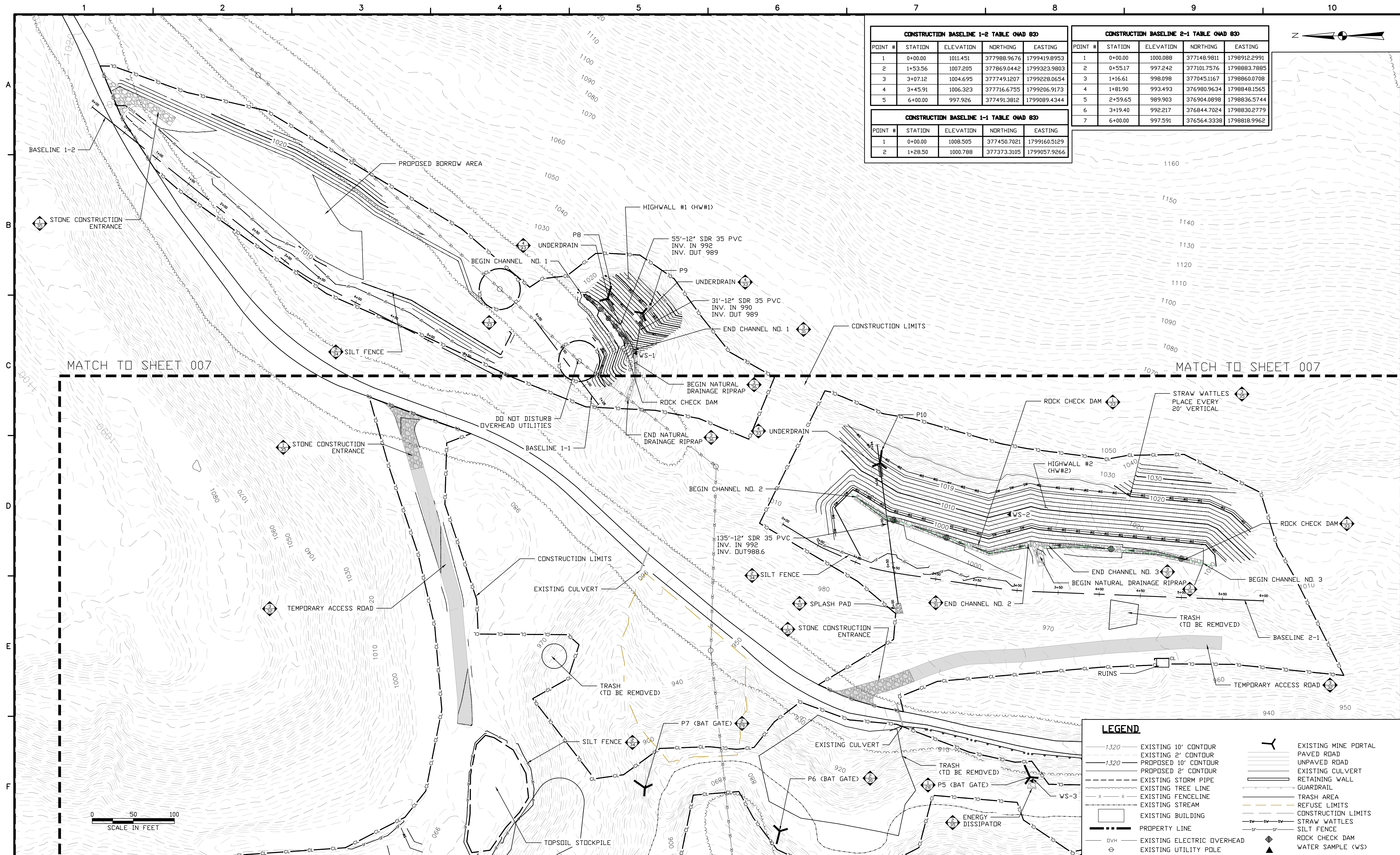

CONSTRUCTION BASELINE 1-2 TABLE QNAD 83				
POINT #	STATION	ELEVATION	NORTHING	EASTING
1	0+00.00	1011.451	377988.9676	1799419.8953
2	1+53.56	1007.205	377869.0442	1799323.9803
3	3+07.12	1004.695	377749.1207	1799228.0654
4	3+45.91	1006.323	377716.6755	1799206.9173
5	6+00.00	997.926	377491.3812	1799089.4344

CONSTRUCTION BASELINE 2-1 TABLE QNAD 83				
POINT #	STATION	ELEVATION	NORTHING	EASTING
1	0+00.00	1000.088	377148.9811	1798912.2991
2	0+55.17	997.242	377101.7576	1798883.7885
3	1+16.61	998.098	377045.1167	1798860.0708
4	1+81.90	993.493	376980.9634	1798848.1565
5	2+59.65	989.903	376904.0898	1798836.5744
6	3+19.40	992.217	376844.7024	1798830.2779
7	6+00.00	997.591	376564.3338	1798818.9962

CONSTRUCTION BASELINE 1-1 TABLE QNAD 83				
POINT #	STATION	ELEVATION	NORTHING	EASTING
1	0+00.00	1008.505	377450.7021	1799160.5129
2	1+28.50	1000.788	377373.3105	1799057.9266

LEGEND	
1320	EXISTING 10' CONTOUR
1320	EXISTING 2' CONTOUR
1320	PROPOSED 10' CONTOUR
1320	PROPOSED 2' CONTOUR
---	EXISTING STORM PIPE
x x	EXISTING TREE LINE
---	EXISTING FENCELINE
---	EXISTING STREAM
---	EXISTING BUILDING
---	PROPERTY LINE
DVH	EXISTING ELECTRIC OVERHEAD
⊕	EXISTING UTILITY POLE
---	EXISTING MINE PORTAL
---	PAVED ROAD
---	UNPAVED ROAD
---	EXISTING CULVERT
---	RETAINING WALL
---	GUARDRAIL
---	TRASH AREA
---	REFUSE LIMITS
---	CONSTRUCTION LIMITS
---	STRAW WATTLES
---	SILT FENCE
---	ROCK CHECK DAM
---	WATER SAMPLE (WS)



WEST VIRGINIA

Dial 811 or 800.245.4848

www.WV811.com



TETRA TECH

www.tetrattech.com

1000 Green River Drive, Suite 101
FAIRMONT, WEST VIRGINIA
T: (304) 534-4021 | F: (304) 534-4031

REVISIONS		NO.	BY	DATE	REMARKS



GREGORY P. HINES
REGISTERED PROFESSIONAL ENGINEER
13850
STATE OF WEST VIRGINIA

WEST VIRGINIA DEPARTMENT OF ENVIRONMENTAL PROTECTION
ABANDONED MINE LANDS AND RECLAMATION

101 CAMBRIDGE PLACE
BRIDGEPORT, WEST VIRGINIA 26330

PARKER RUN AML

RECLAMATION PLAN - SITES 1-2

PAW PAW DISTRICT, MARION COUNTY
WEST VIRGINIA

DATE: 5/12/14

PROJECT NO.: 112C05574

DESIGNED BY: DLY

DRAWN BY: DLY

CHECKED BY: RDL

SCALE: 1" = 50'

SHEET 006 OF 36

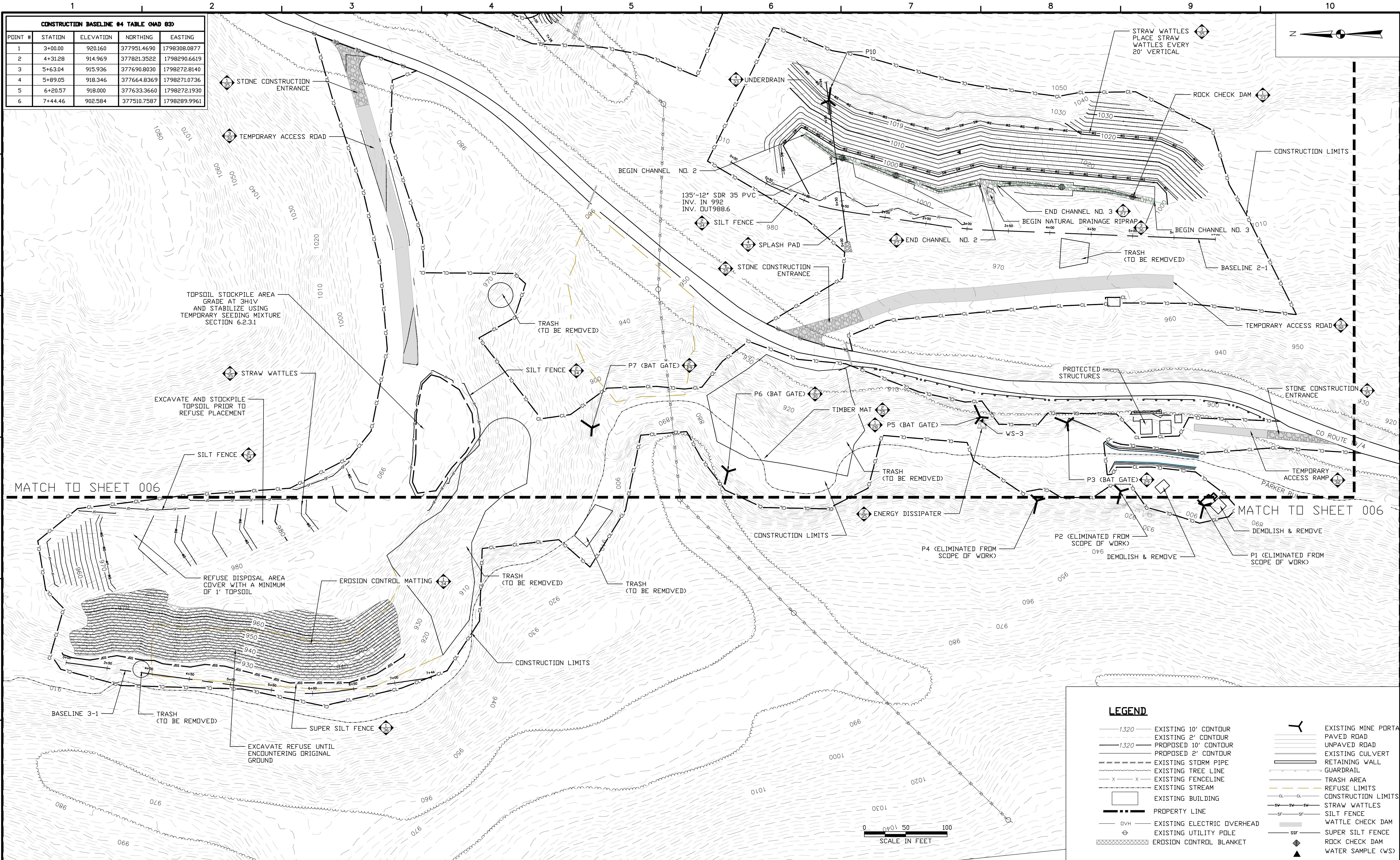

CONSTRUCTION BASELINE #4 TABLE QVAD 833				
POINT #	STATION	ELEVATION	NORTHING	EASTING
1	3+00.00	920.160	377951.4690	1798308.0877
2	4+31.28	914.969	377821.3522	1798290.6619
3	5+63.04	915.936	377690.8030	1798272.8140
4	5+89.05	918.346	377664.8369	1798271.0736
5	6+20.57	918.000	377633.3660	1798272.1930
6	7+44.46	902.584	377510.7587	1798289.9961

LEGEND	
— 1320 —	EXISTING 10' CONTOUR
— 1320 —	EXISTING 2' CONTOUR
— 1320 —	PROPOSED 10' CONTOUR
— 1320 —	PROPOSED 2' CONTOUR
---	EXISTING STORM PIPE
- x - x -	EXISTING FENCELINE
— x —	EXISTING STREAM
□	EXISTING BUILDING
---	PROPERTY LINE
— DVH —	EXISTING ELECTRIC OVERHEAD
—	EXISTING UTILITY POLE
▨	EROSION CONTROL BLANKET
—	EXISTING MINE PORTAL
—	PAVED ROAD
—	UNPAVED ROAD
—	EXISTING CULVERT
—	RETAINING WALL
—	GUARDRAIL
—	TRASH AREA
—	REFUSE LIMITS
—	CONSTRUCTION LIMITS
—	STRAW WATTLES
—	SILT FENCE
—	WATTLE CHECK DAM
—	SUPER SILT FENCE
—	ROCK CHECK DAM
—	WATER SAMPLE (WS)

Dial 811 or 800.245.4848
www.WV811.com

www.tetrattech.com
1000 Green River Drive, Suite 101
Fairmont, West Virginia
T: (304) 534-4021 | F: (304) 534-4031

REVISIONS		NO.	BY	DATE	REMARKS

GREGORY P. HINES
REGISTERED PROFESSIONAL ENGINEER
STATE OF WEST VIRGINIA
NO. 13850

WEST VIRGINIA DEPARTMENT OF ENVIRONMENTAL PROTECTION
ABANDONED MINE LANDS AND RECLAMATION

101 CAMBRIDGE PLACE
BRIDGEPORT, WEST VIRGINIA 26330

PARKER RUN AML
RECLAMATION PLAN - SITE 3
PAW PAW DISTRICT, MARION COUNTY
WEST VIRGINIA

DATE: 5/12/14
PROJECT NO.: 112C05574
DESIGNED BY: DLY
DRAWN BY: DLY
CHECKED BY: RDL
SCALE: 1" = 50'
SHEET 007 OF 36

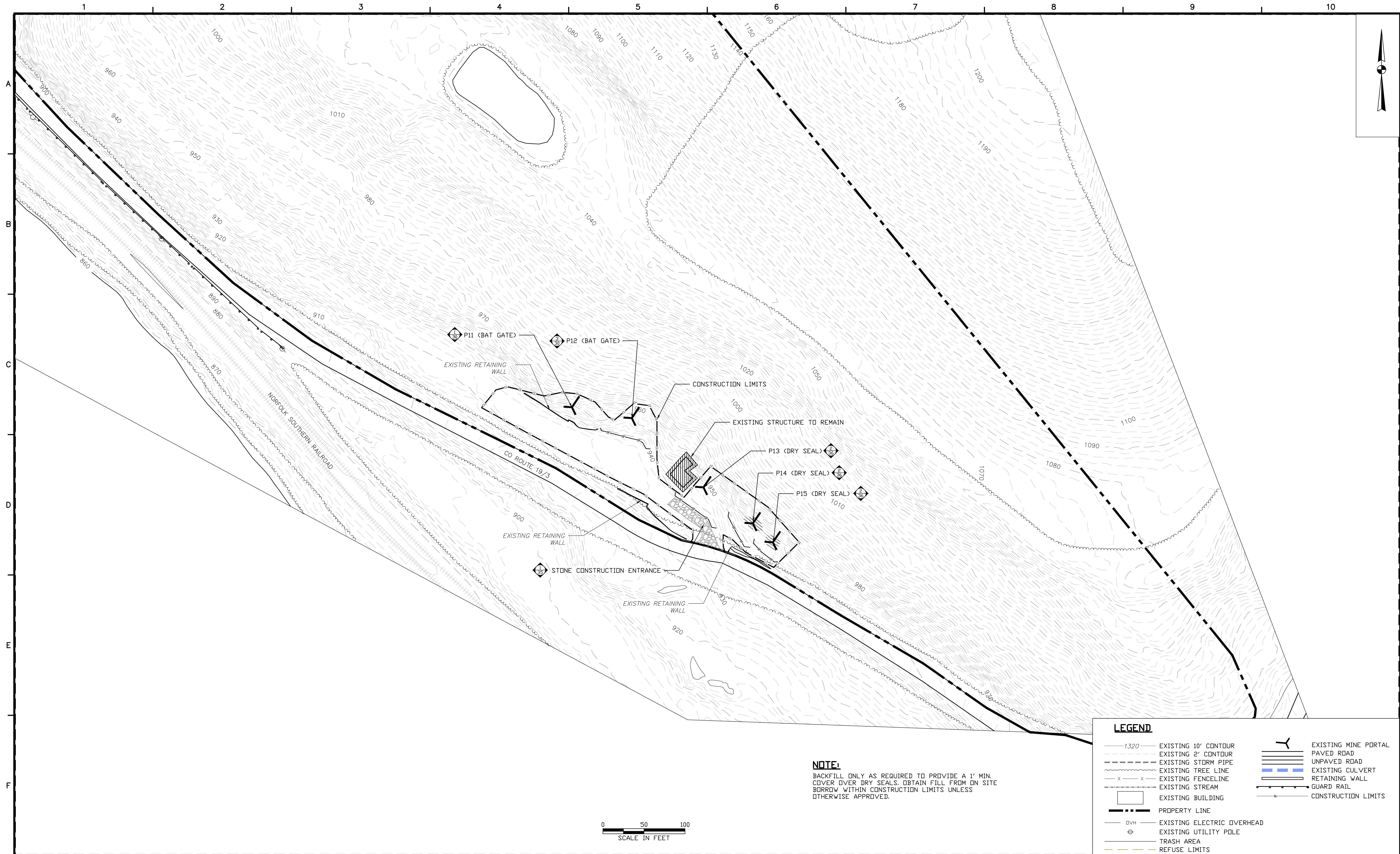

NOTE:
BACKFILL ONLY AS REQUIRED TO PROVIDE A 1' MIN.
COVER OVER DRY SEALS. OBTAIN FILL FROM ON SITE
BORROW WITHIN CONSTRUCTION LIMITS UNLESS
OTHERWISE APPROVED.

0 50 100
SCALE IN FEET

LEGEND

- 1320 — EXISTING 10' CONTOUR
- 920 — EXISTING 2' CONTOUR
- - - - - EXISTING STORM PIPE
- ~ ~ ~ ~ ~ EXISTING TREE LINE
- x - x - EXISTING FENCELINE
- - - - - EXISTING STREAM
- EXISTING BUILDING
- - - - - PROPERTY LINE
- DVH — EXISTING ELECTRIC OVERHEAD
- ⊕ EXISTING UTILITY POLE
- TRASH AREA
- - - - - REFUSE LIMITS
- Y EXISTING MINE PORTAL
- ==== PAVED ROAD
- ==== UNPAVED ROAD
- ==== EXISTING CULVERT
- ==== RETAINING WALL
- — — — — GUARD RAIL
- — — — — CONSTRUCTION LIMITS



Dial 811 or
800.245.4848
www.WV811.com



TETRA TECH

www.tetrattech.com

1000 Green River Drive, Suite 101
FAIRMONT, WEST VIRGINIA
T: (304) 534-4021 | F: (304) 534-4031

REVISIONS				REMARKS
NO.	BY	DATE		

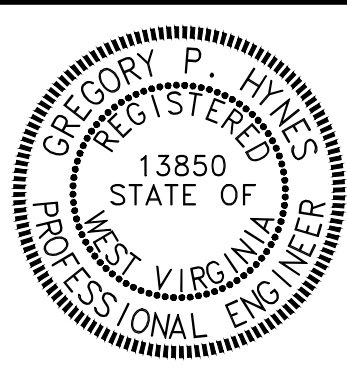

WEST VIRGINIA DEPARTMENT OF ENVIRONMENTAL PROTECTION
ABANDONED MINE LANDS AND RECLAMATION

101 CAMBRIDGE PLACE
BRIDGEPORT, WEST VIRGINIA 26330

PARKER RUN AML
RECLAMATION PLAN SITE4
PAW PAW DISTRICT, MARION COUNTY
WEST VIRGINIA

DATE:	5/12/14
PROJECT NO.:	112C05574
DESIGNED BY:	DLY
DRAWN BY:	DLY
CHECKED BY:	RDL
SCALE:	1" = 50'
SHEET 008	OF 36

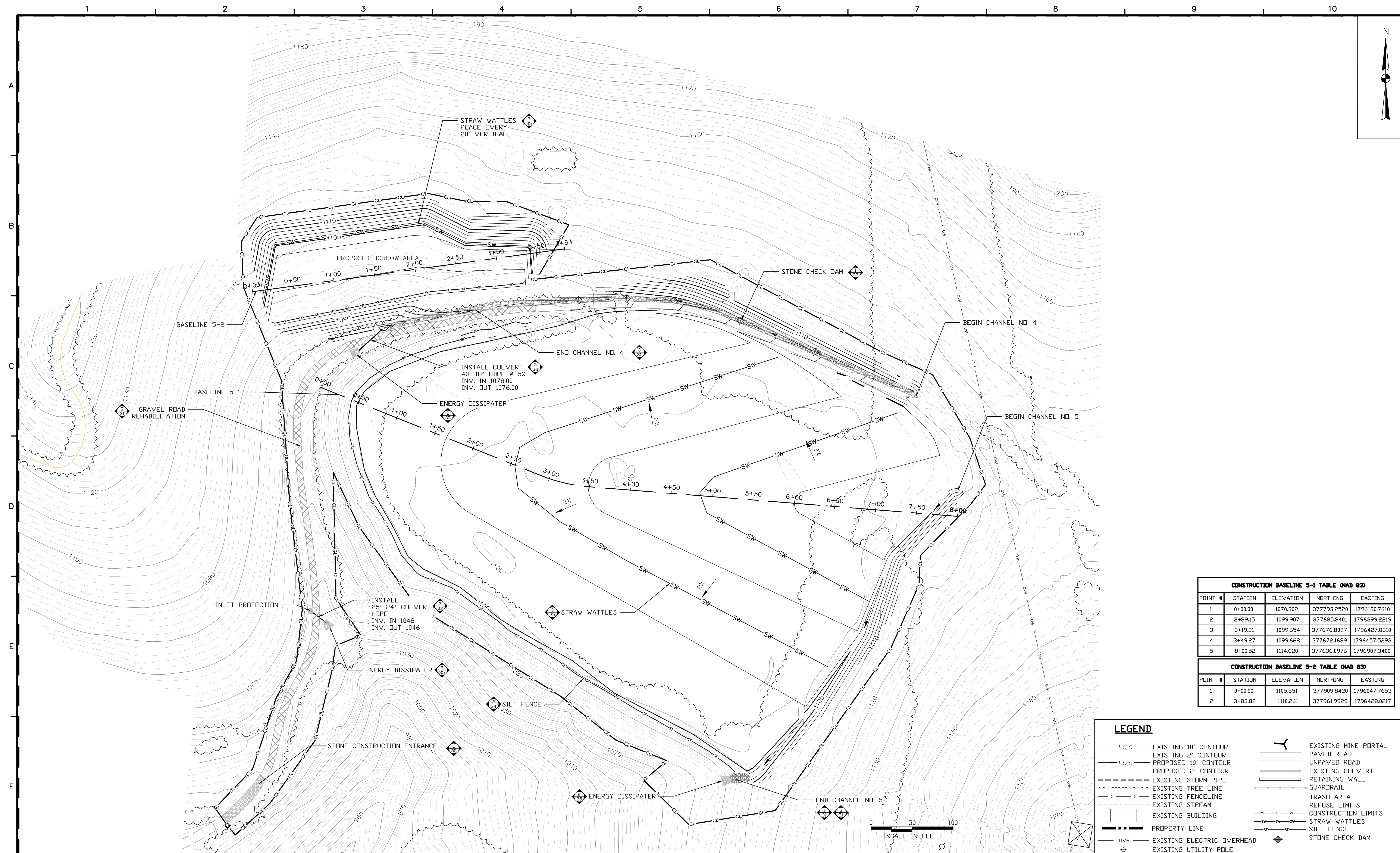

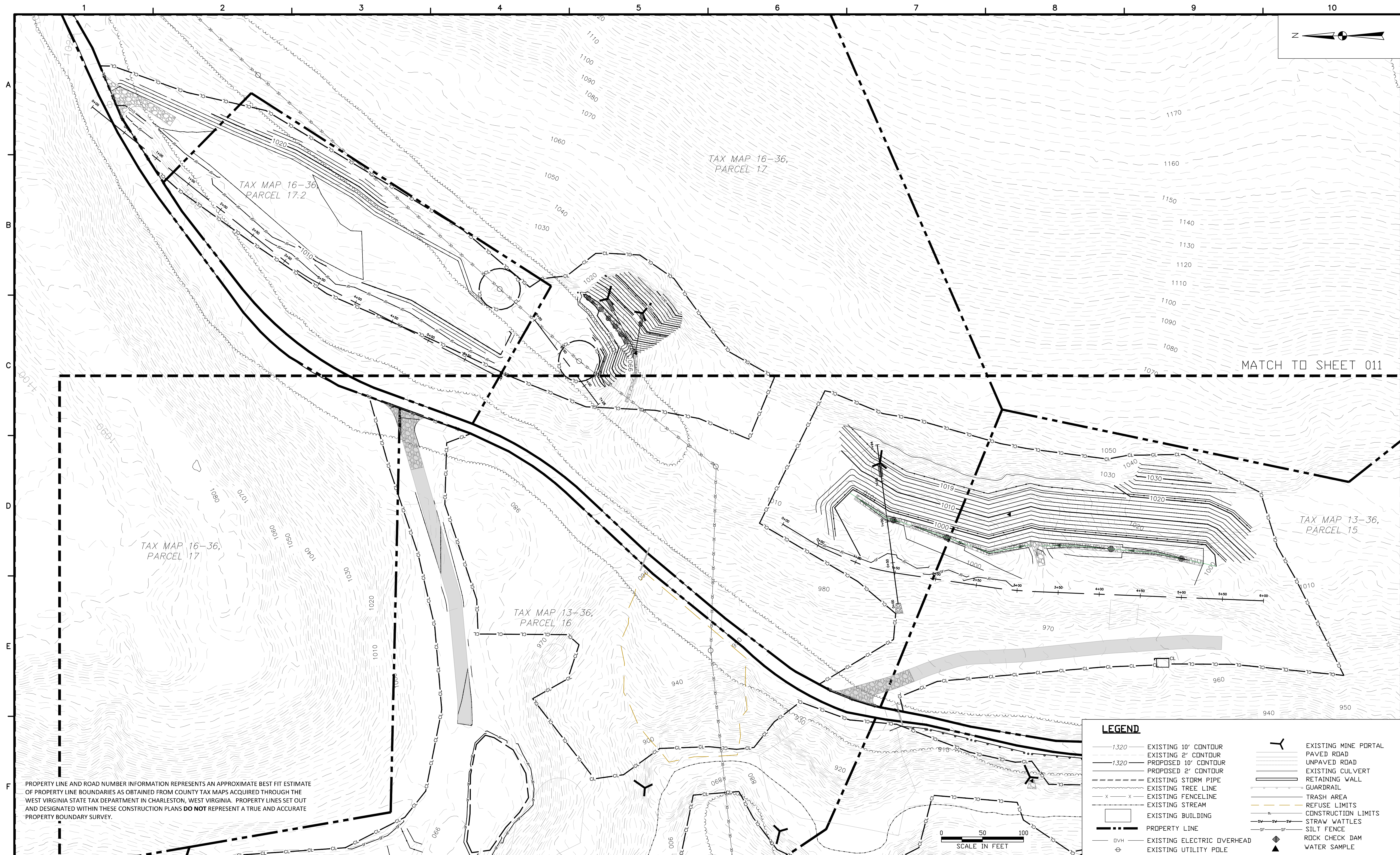

PROPERTY LINE AND ROAD NUMBER INFORMATION REPRESENTS AN APPROXIMATE BEST FIT ESTIMATE OF PROPERTY LINE BOUNDARIES AS OBTAINED FROM COUNTY TAX MAPS ACQUIRED THROUGH THE WEST VIRGINIA STATE TAX DEPARTMENT IN CHARLESTON, WEST VIRGINIA. PROPERTY LINES SET OUT AND DESIGNATED WITHIN THESE CONSTRUCTION PLANS DO NOT REPRESENT A TRUE AND ACCURATE PROPERTY BOUNDARY SURVEY.

LEGEND

- | | | | |
|-------|----------------------------|--|----------------------|
| 1320 | EXISTING 10' CONTOUR | | EXISTING MINE PORTAL |
| 1320 | EXISTING 2' CONTOUR | | PAVED ROAD |
| 1320 | PROPOSED 10' CONTOUR | | UNPAVED ROAD |
| 1320 | PROPOSED 2' CONTOUR | | EXISTING CULVERT |
| --- | EXISTING STORM PIPE | | RETAINING WALL |
| -x-x- | EXISTING TREE LINE | | GUARDRAIL |
| -x-x- | EXISTING FENCELINE | | TRASH AREA |
| -x-x- | EXISTING STREAM | | REFUSE LIMITS |
| | EXISTING BUILDING | | CONSTRUCTION LIMITS |
| --- | PROPERTY LINE | | STRAW WATTLES |
| DVH | EXISTING ELECTRIC OVERHEAD | | SILT FENCE |
| ⊕ | EXISTING UTILITY POLE | | ROCK CHECK DAM |
| | | | WATER SAMPLE |

0 50 100
SCALE IN FEET



Dial 811 or
800.245.4848
www.WV811.com



TETRA TECH

www.tetrattech.com

1000 Green River Drive, Suite 101
FAIRMONT, WEST VIRGINIA
T: (304) 534-4021 | F: (304) 534-4031

REVISIONS				REMARKS
NO.	BY	DATE		

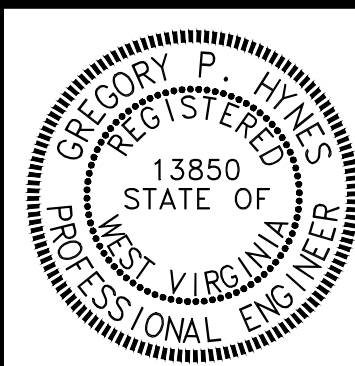

WEST VIRGINIA DEPARTMENT OF ENVIRONMENTAL PROTECTION
ABANDONED MINE LANDS AND RECLAMATION

101 CAMBRIDGE PLACE
BRIDGEPORT, WEST VIRGINIA 26330

PARKER RUN AML
RECLAMATION PLAN W/TAX MAP
SITES 1-3
PAW PAW DISTRICT, MARION COUNTY
WEST VIRGINIA

DATE: 5/12/14
PROJECT NO.: 112C05574
DESIGNED BY: DLY
DRAWN BY: DLY
CHECKED BY: RDL
SCALE: 1" = 50'
SHEET 010 OF 36

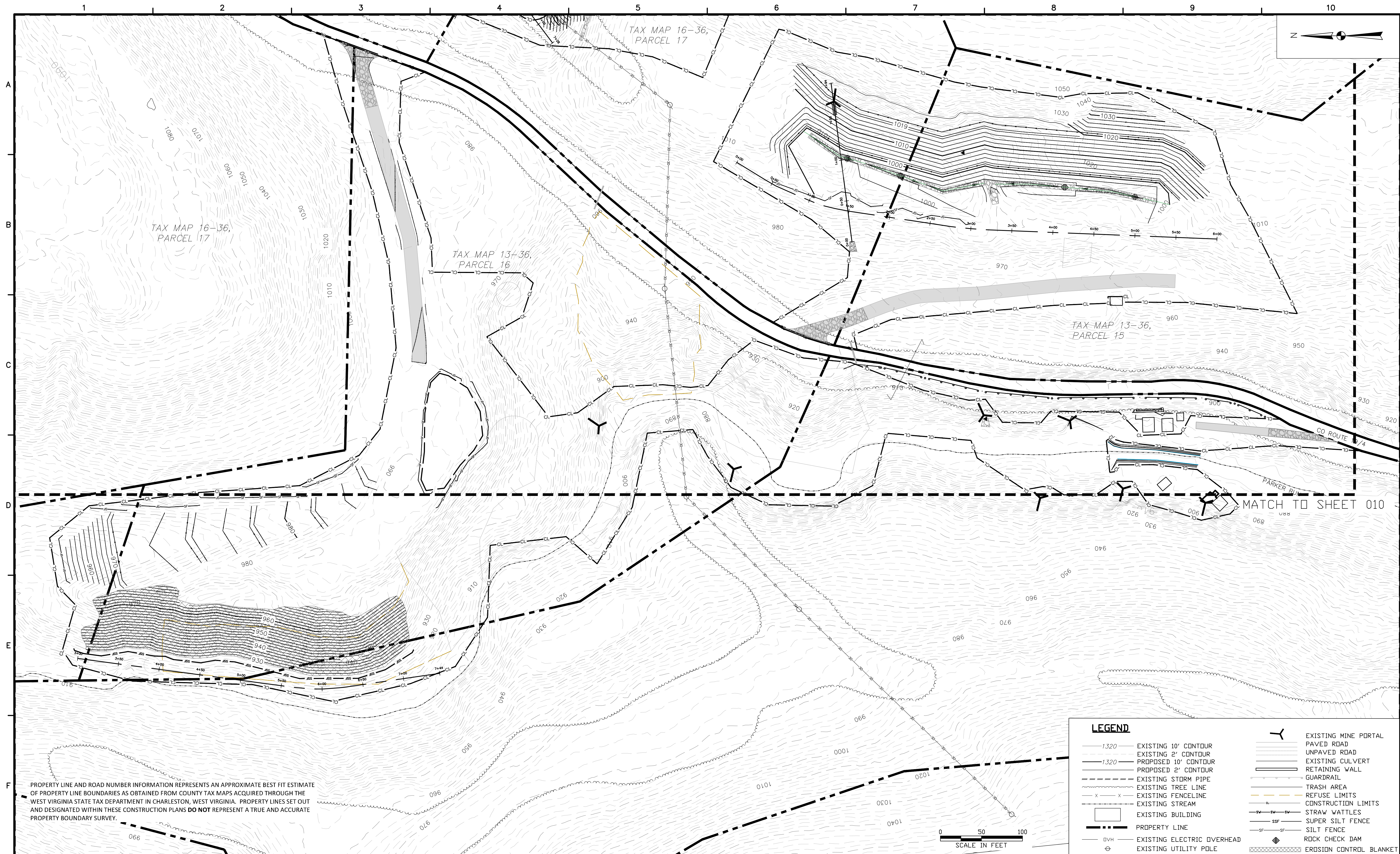

Dial 811 or 800.245.4848
www.WV811.com

TETRA TECH
www.tetrattech.com
1000 Green River Drive, Suite 101
Fairmont, West Virginia
T: (304) 534-4021 | F: (304) 534-4031

REVISIONS			
NO.	BY	DATE	REMARKS

GREGORY P. HINES
REGISTERED PROFESSIONAL ENGINEER
STATE OF WEST VIRGINIA
NO. 13850

WEST VIRGINIA DEPARTMENT OF ENVIRONMENTAL PROTECTION
ABANDONED MINE LANDS AND RECLAMATION

101 CAMBRIDGE PLACE
BRIDGEPORT, WEST VIRGINIA 26330

**PARKER RUN AML
RECLAMATION PLAN W/TAX MAP
SITES 1-3
PAW PAW DISTRICT, MARION COUNTY
WEST VIRGINIA**

DATE:	5/12/14
PROJECT NO.:	112C05574
DESIGNED BY:	DLY
DRAWN BY:	DLY
CHECKED BY:	RDL
SCALE:	1" = 50'
SHEET 011 OF 36	



PROPERTY LINE AND ROAD NUMBER INFORMATION REPRESENTS AN APPROXIMATE BEST FIT ESTIMATE OF PROPERTY LINE BOUNDARIES AS OBTAINED FROM COUNTY TAX MAPS ACQUIRED THROUGH THE WEST VIRGINIA STATE TAX DEPARTMENT IN CHARLESTON, WEST VIRGINIA. PROPERTY LINES SET OUT AND DESIGNATED WITHIN THESE CONSTRUCTION PLANS **DO NOT** REPRESENT A TRUE AND ACCURATE PROPERTY BOUNDARY SURVEY.

LEGEND

- 1320 — EXISTING 10' CONTOUR
- 920 — EXISTING 2' CONTOUR
- - - - - EXISTING STORM PIPE
- ~~~~~ EXISTING TREE LINE
- x - x - EXISTING FENCELINE
- - - - - EXISTING STREAM
- EXISTING BUILDING
- - - - - PROPERTY LINE
- DVH — EXISTING ELECTRIC OVERHEAD
- ⊕ EXISTING UTILITY POLE
- TRASH AREA
- - - - - REFUSE LIMITS
- Y EXISTING MINE PORTAL
- ==== PAVED ROAD
- ==== UNPAVED ROAD
- ==== EXISTING CULVERT
- ==== RETAINING WALL
- — — — — GUARD RAIL
- — — — — CONSTRUCTION LIMITS

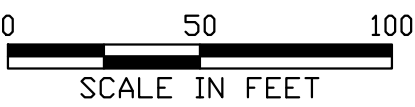

Dial 811 or
800.245.4848
www.WV811.com

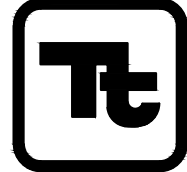

TETRA TECH

www.tetrattech.com

1000 Green River Drive, Suite 101
FAIRMONT, WEST VIRGINIA
T: (304) 534-4021 | F: (304) 534-4031

REVISIONS				REMARKS
NO.	BY	DATE		



WEST VIRGINIA DEPARTMENT OF ENVIRONMENTAL PROTECTION
ABANDONED MINE LANDS AND RECLAMATION

101 CAMBRIDGE PLACE
BRIDGEPORT, WEST VIRGINIA 26330

PARKER RUN AML
RECLAMATION PLAN W/TAX MAP
SITE 4
PAW PAW DISTRICT, MARION COUNTY
WEST VIRGINIA

DATE:	5/12/14
PROJECT NO.:	112C05574
DESIGNED BY:	DLY
DRAWN BY:	DLY
CHECKED BY:	RDL
SCALE:	1" = 50'
SHEET 012	OF 36

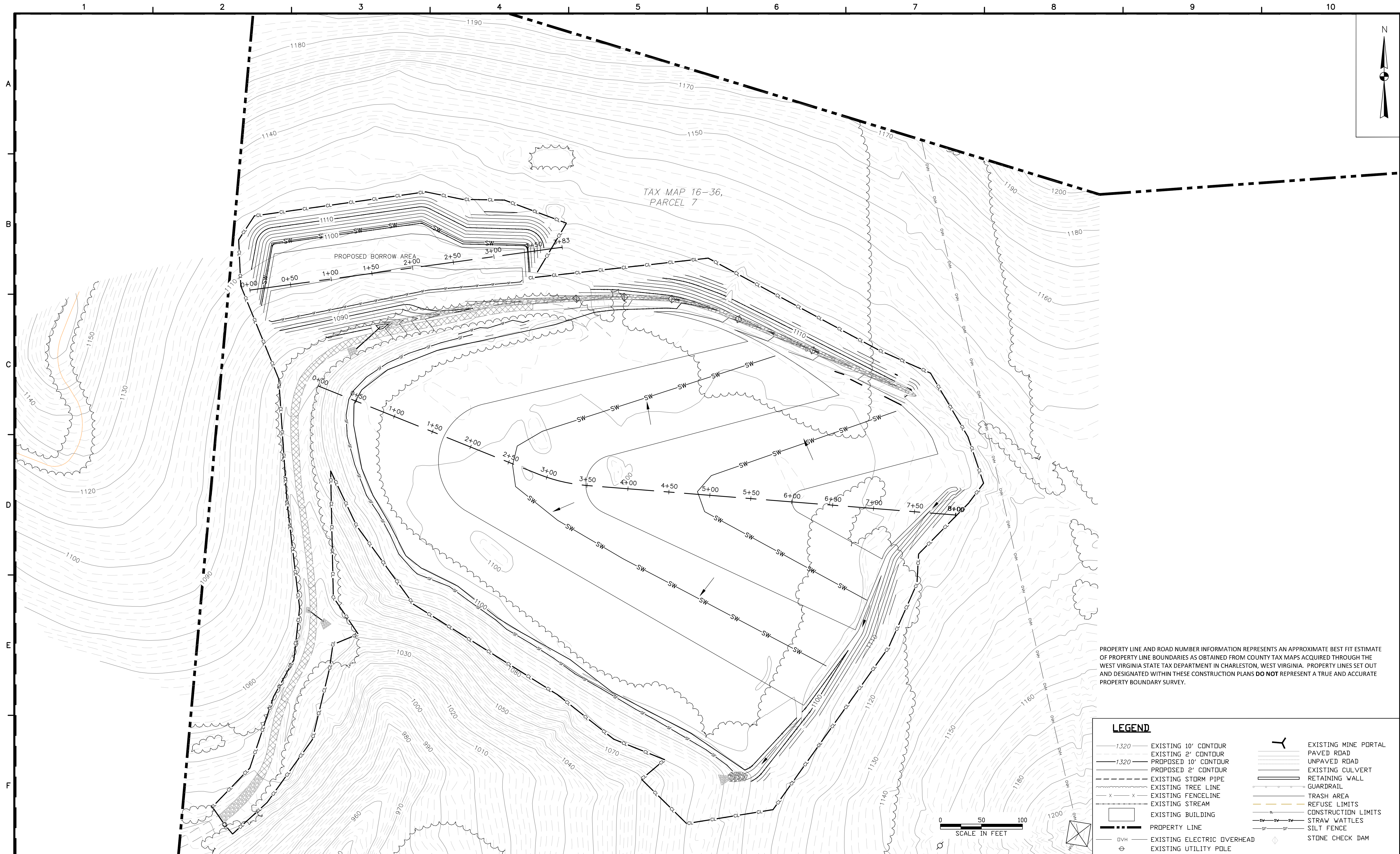

PROPERTY LINE AND ROAD NUMBER INFORMATION REPRESENTS AN APPROXIMATE BEST FIT ESTIMATE OF PROPERTY LINE BOUNDARIES AS OBTAINED FROM COUNTY TAX MAPS ACQUIRED THROUGH THE WEST VIRGINIA STATE TAX DEPARTMENT IN CHARLESTON, WEST VIRGINIA. PROPERTY LINES SET OUT AND DESIGNATED WITHIN THESE CONSTRUCTION PLANS **DO NOT** REPRESENT A TRUE AND ACCURATE PROPERTY BOUNDARY SURVEY.

LEGEND	
	EXISTING 10' CONTOUR
	EXISTING 2' CONTOUR
	PROPOSED 10' CONTOUR
	PROPOSED 2' CONTOUR
	EXISTING STORM PIPE
	EXISTING TREE LINE
	EXISTING FENCE LINE
	EXISTING STREAM
	EXISTING BUILDING
	PROPERTY LINE
	EXISTING ELECTRIC OVERHEAD
	EXISTING UTILITY POLE
	EXISTING MINE PORTAL
	PAVED ROAD
	UNPAVED ROAD
	EXISTING CULVERT
	RETAINING WALL
	GUARDRAIL
	TRASH AREA
	REFUSE LIMITS
	CONSTRUCTION LIMITS
	STRAW WATTLES
	SILT FENCE
	STONE CHECK DAM

Dial 811 or 800.245.4848
www.WV811.com

www.tetrattech.com
1000 Green River Drive, Suite 101
FAIRMONT, WEST VIRGINIA
T: (304) 534-4021 | F: (304) 534-4031

REVISIONS				REMARKS
NO.	BY	DATE		

WEST VIRGINIA DEPARTMENT OF ENVIRONMENTAL PROTECTION
ABANDONED MINE LANDS AND RECLAMATION
101 CAMBRIDGE PLACE
BRIDGEPORT, WEST VIRGINIA 26330

PARKER RUN AML
RECLAMATION PLAN W/TAX MAP
SITE 5
PAW PAW DISTRICT, MARION COUNTY
WEST VIRGINIA

DATE:	5/12/14
PROJECT NO.:	112C05574
DESIGNED BY:	DLY
DRAWN BY:	DLY
CHECKED BY:	RDL
SCALE:	1" = 50'
SHEET	013 OF 36

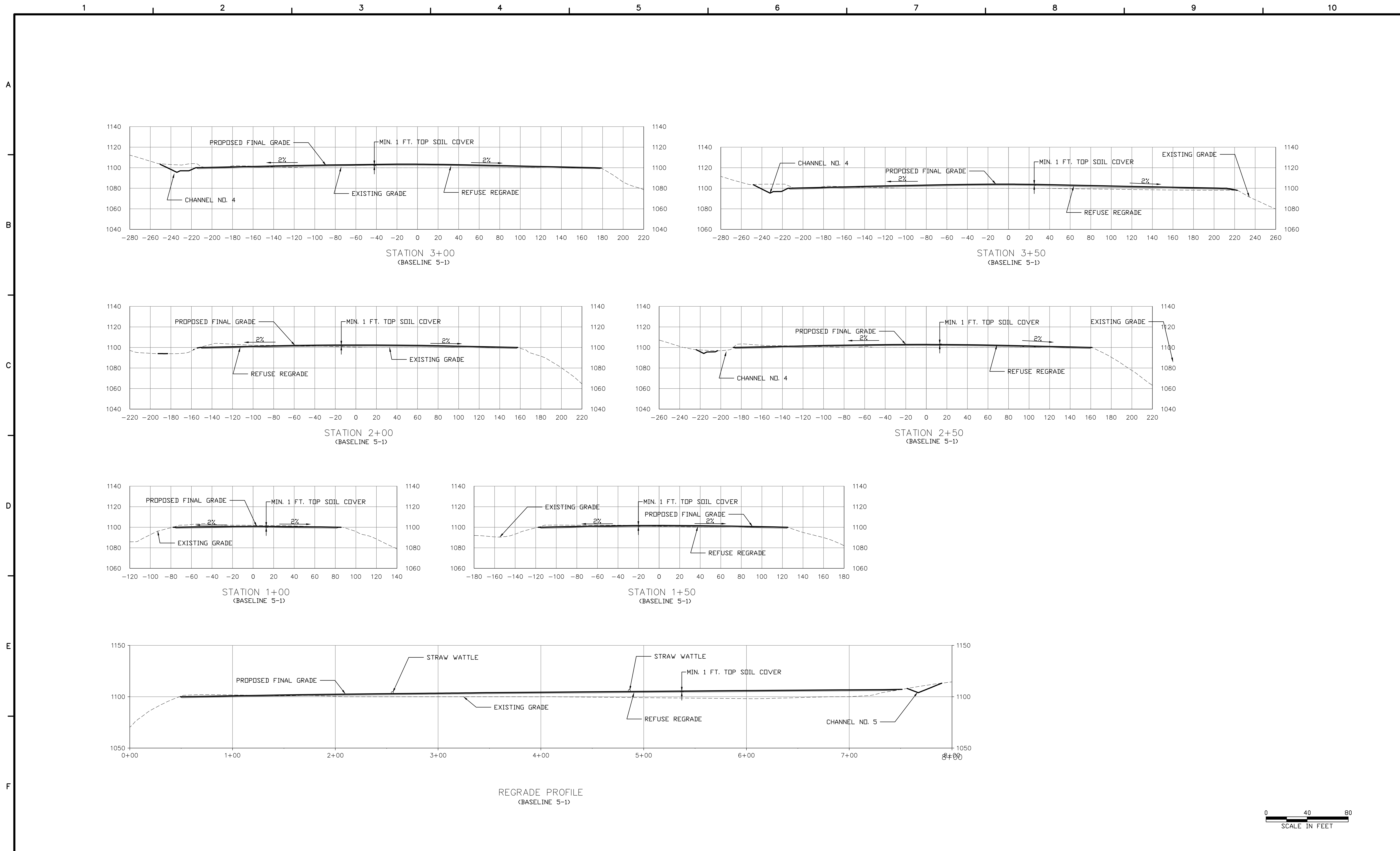

Dial 811 or
800.245.4848
www.WV811.com

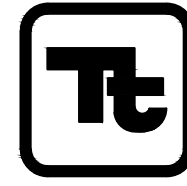

TETRA TECH

www.tetrattech.com

1000 Green River Drive, Suite 101
FAIRMONT, WEST VIRGINIA
T: (304) 534-4021 | F: (304) 534-4031

REVISIONS				REMARKS
NO.	BY	DATE		

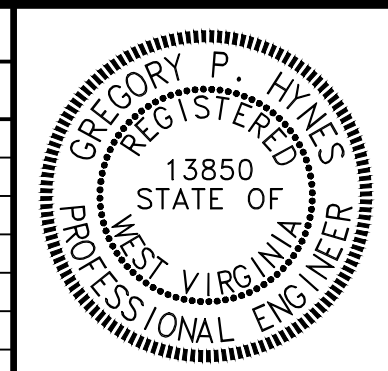

WEST VIRGINIA DEPARTMENT OF ENVIRONMENTAL PROTECTION
ABANDONED MINE LANDS AND RECLAMATION

101 CAMBRIDGE PLACE
BRIDGEPORT, WEST VIRGINIA 26330

PARKER RUN AML
SITE 5-REFUSE PILE- PROFILE & SECTIONS
1+00-3+50
PAW PAW DISTRICT, MARION COUNTY
WEST VIRGINIA

DATE:	5/12/14
PROJECT NO.:	112C05574
DESIGNED BY:	DLY
DRAWN BY:	DLY
CHECKED BY:	RDL
SCALE:	1" = 40'
SHEET	014 OF 36

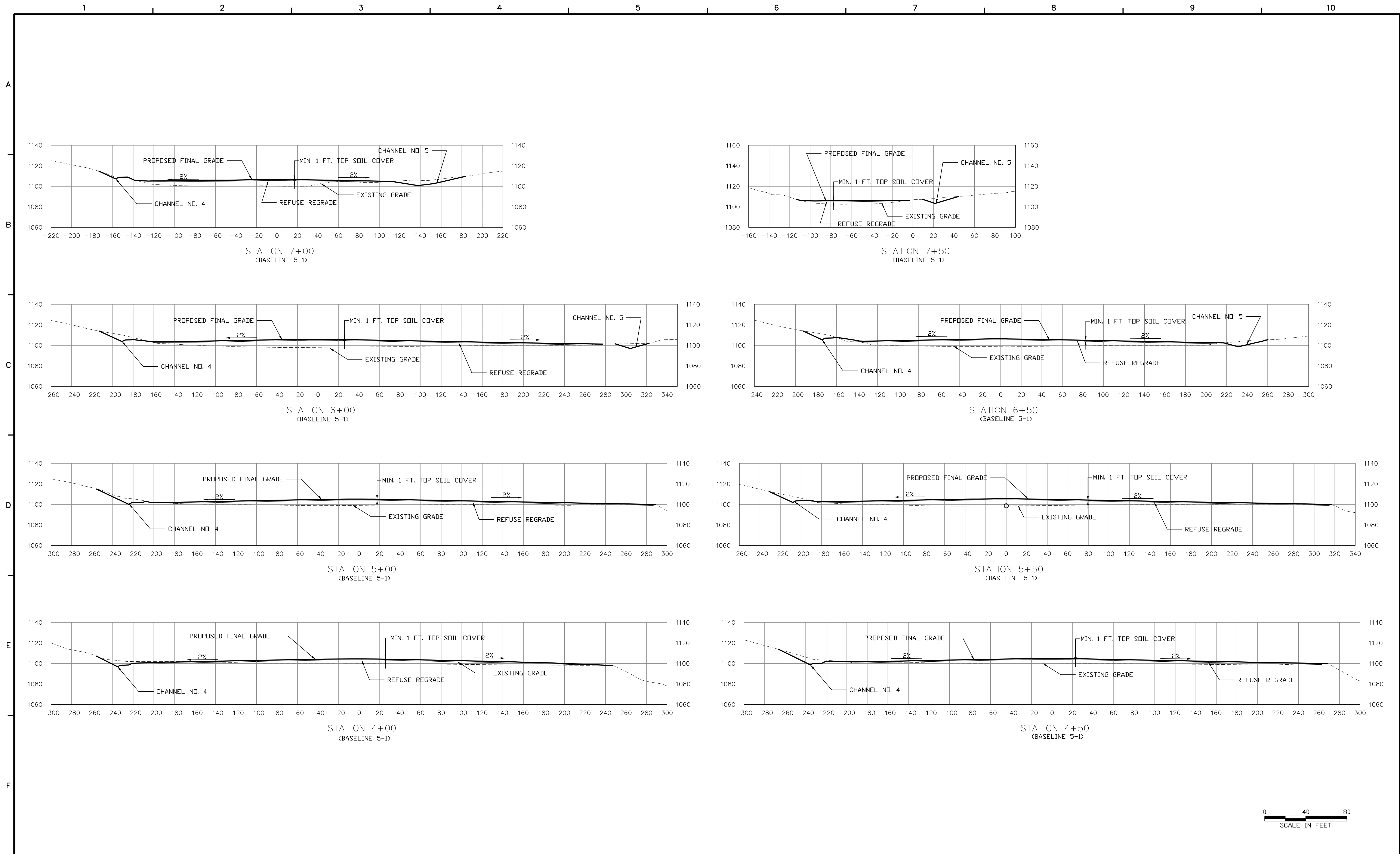

0 40 80
SCALE IN FEET



Dial 811 or
800.245.4848
www.WV811.com



TETRA TECH

www.tetrattech.com

1000 Green River Drive, Suite 101
FAIRMONT, WEST VIRGINIA
T: (304) 534-4021 | F: (304) 534-4031

REVISIONS				REMARKS
NO.	BY	DATE		

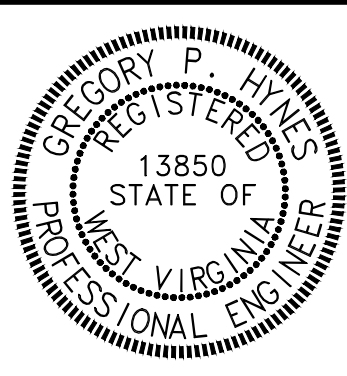

WEST VIRGINIA DEPARTMENT OF ENVIRONMENTAL PROTECTION
ABANDONED MINE LANDS AND RECLAMATION

101 CAMBRIDGE PLACE
BRIDGEPORT, WEST VIRGINIA 26330

PARKER RUN AML
SITE 5 - REFUSE PILE - SECTIONS 4+00-7+00
PAW PAW DISTRICT, MARION COUNTY
WEST VIRGINIA

DATE:	5/12/14
PROJECT NO.:	112C05574
DESIGNED BY:	DLY
DRAWN BY:	DLY
CHECKED BY:	RDL
SCALE:	1" = 40'
SHEET 015	OF 36

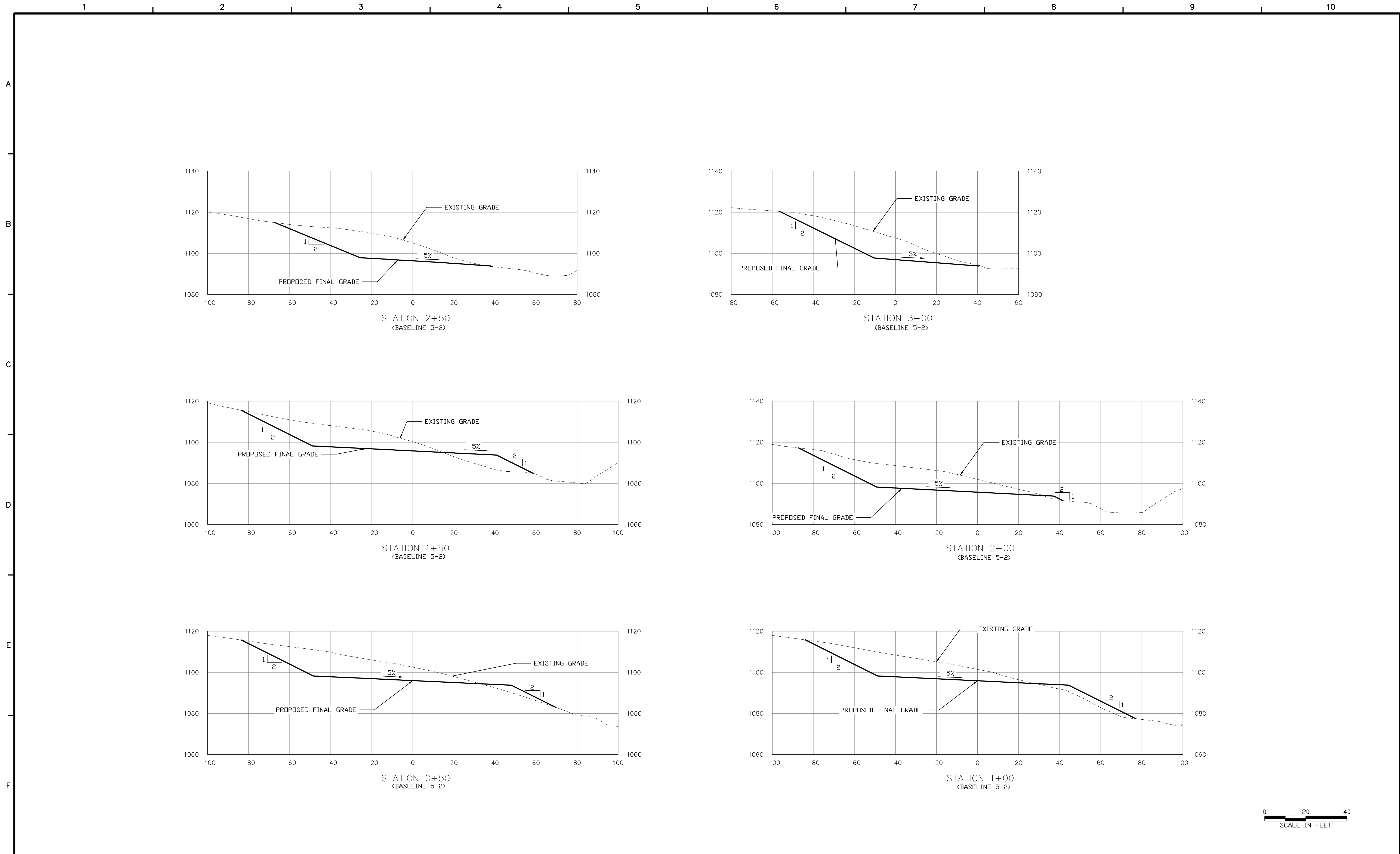

Dial 811 or
800.245.4848
www.WV811.com



TETRA TECH

www.tetrattech.com

1000 Green River Drive, Suite 101
FAIRMONT, WEST VIRGINIA
T: (304) 534-4021 | F: (304) 534-4031

REVISIONS				REMARKS
NO.	BY	DATE		

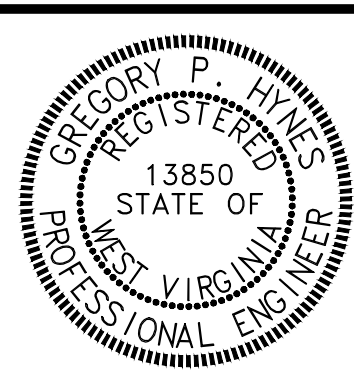

WEST VIRGINIA DEPARTMENT OF ENVIRONMENTAL PROTECTION
ABANDONED MINE LANDS AND RECLAMATION

101 CAMBRIDGE PLACE
BRIDGEPORT, WEST VIRGINIA 26330

PARKER RUN AML		DATE: 5/12/14
SITE 5 - BORROW AREA - SECTIONS 0+50-2+00		PROJECT NO.: 112C05574
PAW PAW DISTRICT, MARION COUNTY		DESIGNED BY: DLY
WEST VIRGINIA		DRAWN BY: DLY
		CHECKED BY: RDL
		SCALE: 1" = 20'
		SHEET 015A OF 36

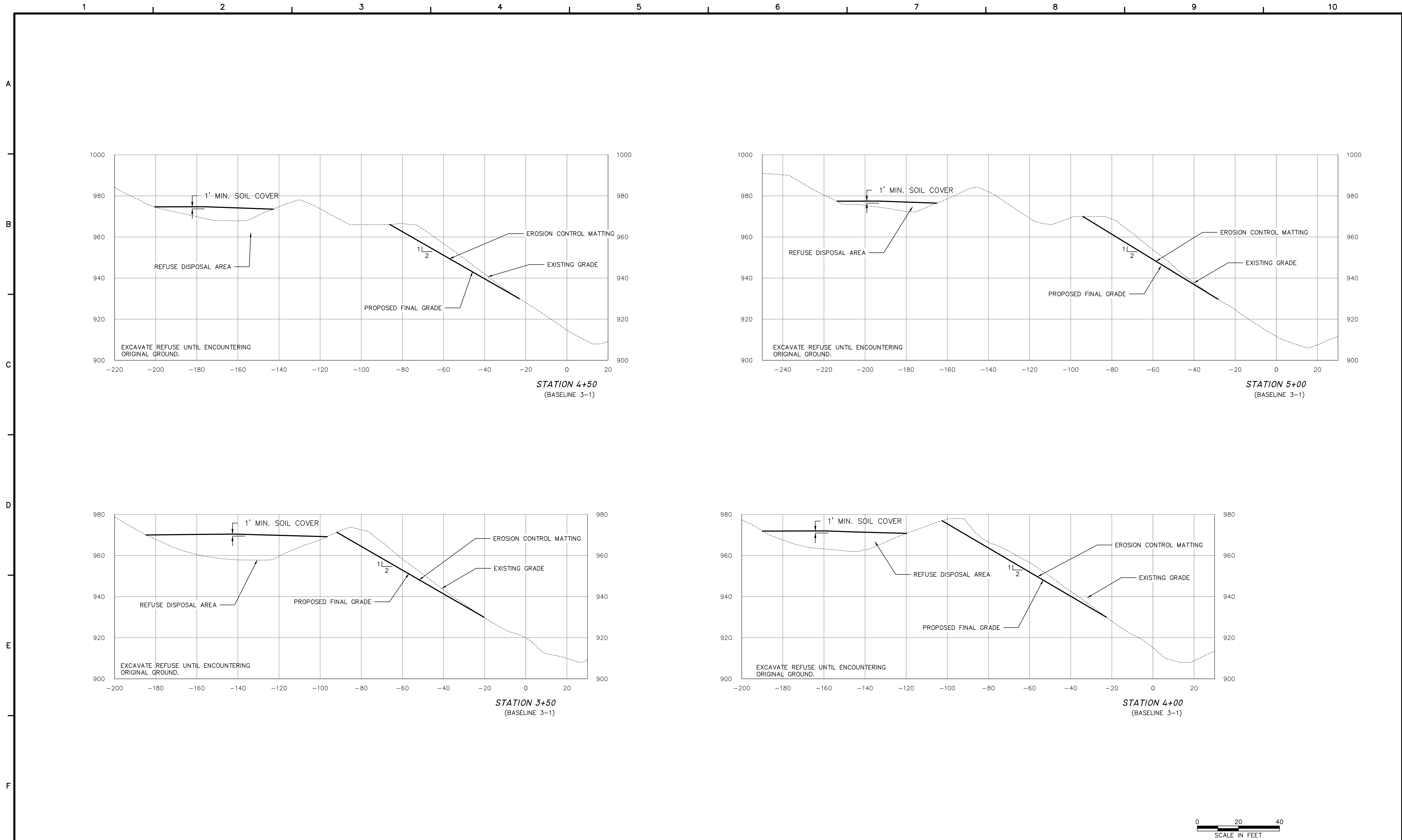

Dial 811 or
800.245.4848
www.WV811.com

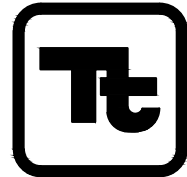

TETRA TECH

www.tetrattech.com

1000 Green River Drive, Suite 101
FAIRMONT, WEST VIRGINIA
T: (304) 534-4021 | F: (304) 534-4031

REVISIONS				
NO.	BY	DATE	REMARKS	

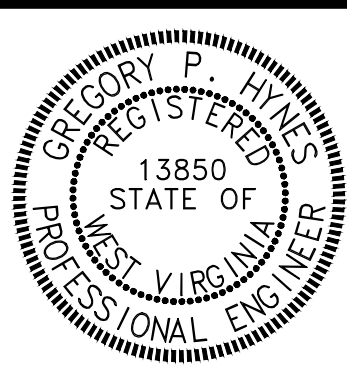

WEST VIRGINIA DEPARTMENT OF ENVIRONMENTAL PROTECTION
ABANDONED MINE LANDS AND RECLAMATION

101 CAMBRIDGE PLACE
BRIDGEPORT, WEST VIRGINIA 26330

PARKER RUN AML
SITE 2 – REFUSE AREA – SECTIONS 3+50–5+00
PAW PAW DISTRICT, MARION COUNTY
WEST VIRGINIA

DATE:	5/12/14
PROJECT NO.:	112C05574
DESIGNED BY:	DLY
DRAWN BY:	DLY
CHECKED BY:	RDL
SCALE:	1" = 20'
SHEET	016 OF 36

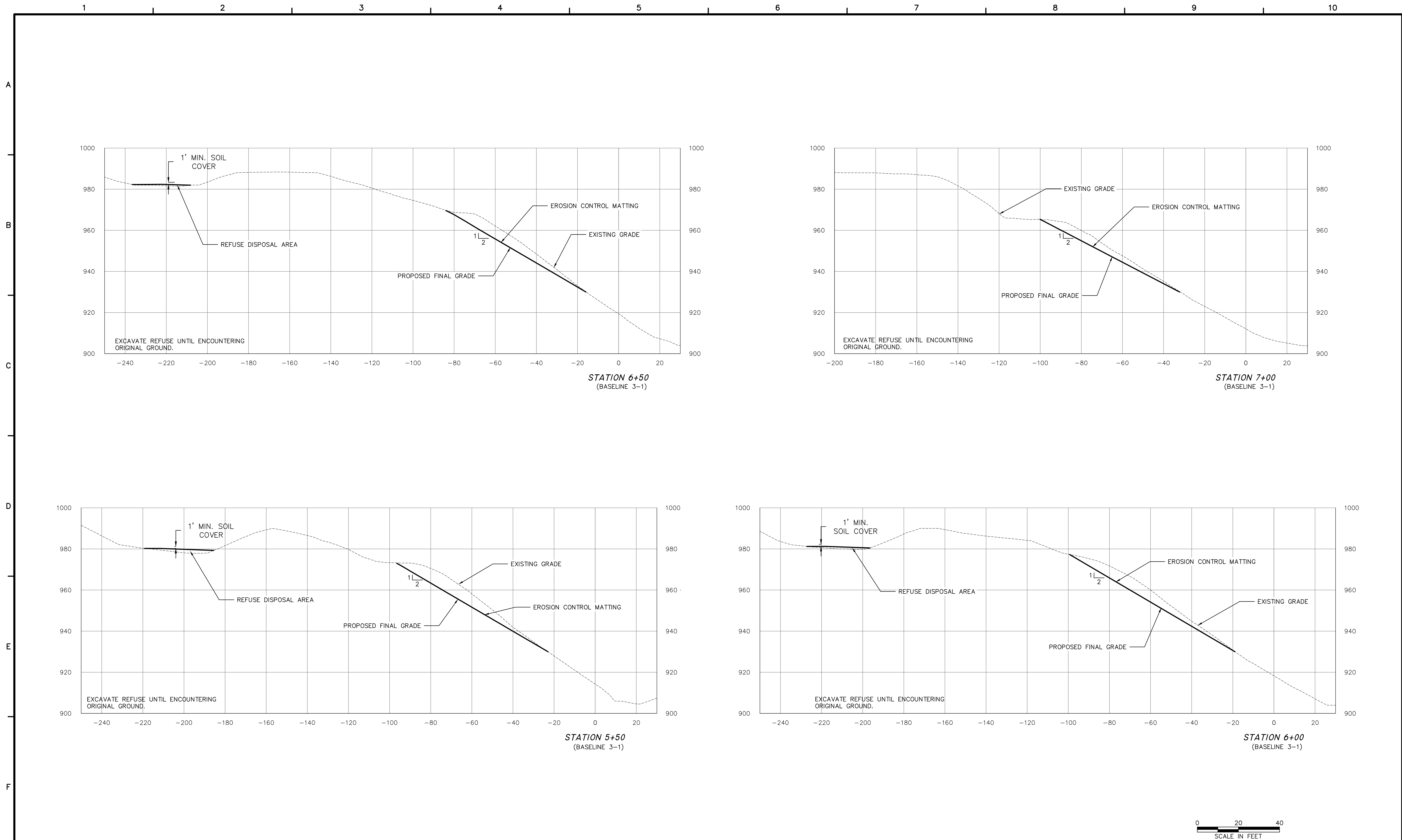

Dial 811 or
800.245.4848
www.WV811.com

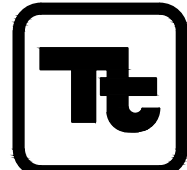

TETRA TECH

www.tetrattech.com

1000 Green River Drive, Suite 101
FAIRMONT, WEST VIRGINIA
T: (304) 534-4021 | F: (304) 534-4031

REVISIONS				
NO.	BY	DATE	REMARKS	

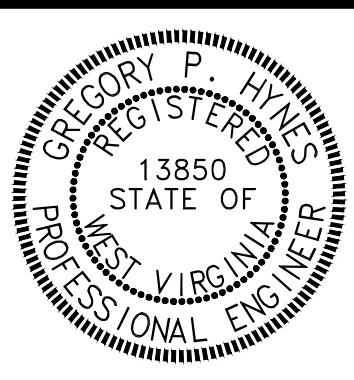

WEST VIRGINIA DEPARTMENT OF ENVIRONMENTAL PROTECTION
ABANDONED MINE LANDS AND RECLAMATION

101 CAMBRIDGE PLACE
BRIDGEPORT, WEST VIRGINIA 26330

PARKER RUN AML
SITE 2 – REFUSE AREA – SECTIONS 5+50–7+00
PAW PAW DISTRICT, MARION COUNTY
WEST VIRGINIA

DATE:	5/12/14
PROJECT NO.:	112C05574
DESIGNED BY:	DLY
DRAWN BY:	DLY
CHECKED BY:	RDL
SCALE:	1" = 20'
SHEET	017 OF 36

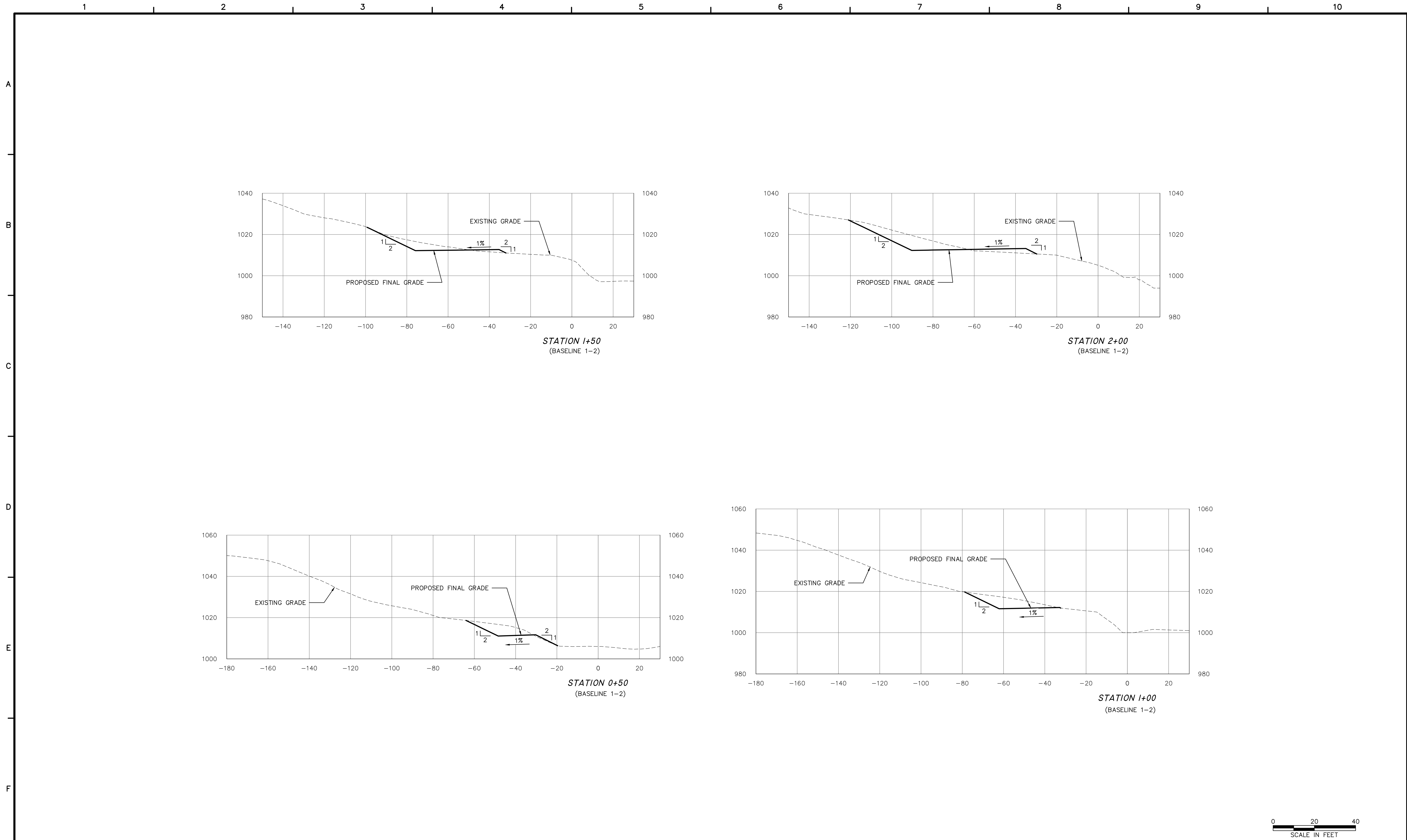

Dial 811 or
800.245.4848
www.WV811.com



TETRA TECH

www.tetrattech.com

1000 Green River Drive, Suite 101
FAIRMONT, WEST VIRGINIA
T: (304) 534-4021 | F: (304) 534-4031

REVISIONS				REMARKS
NO.	BY	DATE		

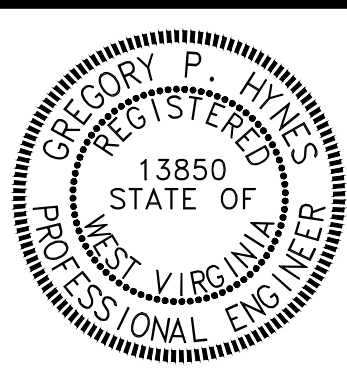

WEST VIRGINIA DEPARTMENT OF ENVIRONMENTAL PROTECTION
ABANDONED MINE LANDS AND RECLAMATION

101 CAMBRIDGE PLACE
BRIDGEPORT, WEST VIRGINIA 26330

PARKER RUN AML
HIGHWALL BORROW AREA SECTIONS 0+50-2+00
PAW PAW DISTRICT, MARION COUNTY
WEST VIRGINIA

DATE:	5/12/14
PROJECT NO.:	112C05574
DESIGNED BY:	DLY
DRAWN BY:	DLY
CHECKED BY:	RDL
SCALE:	1" = 20'
SHEET	018 OF 36

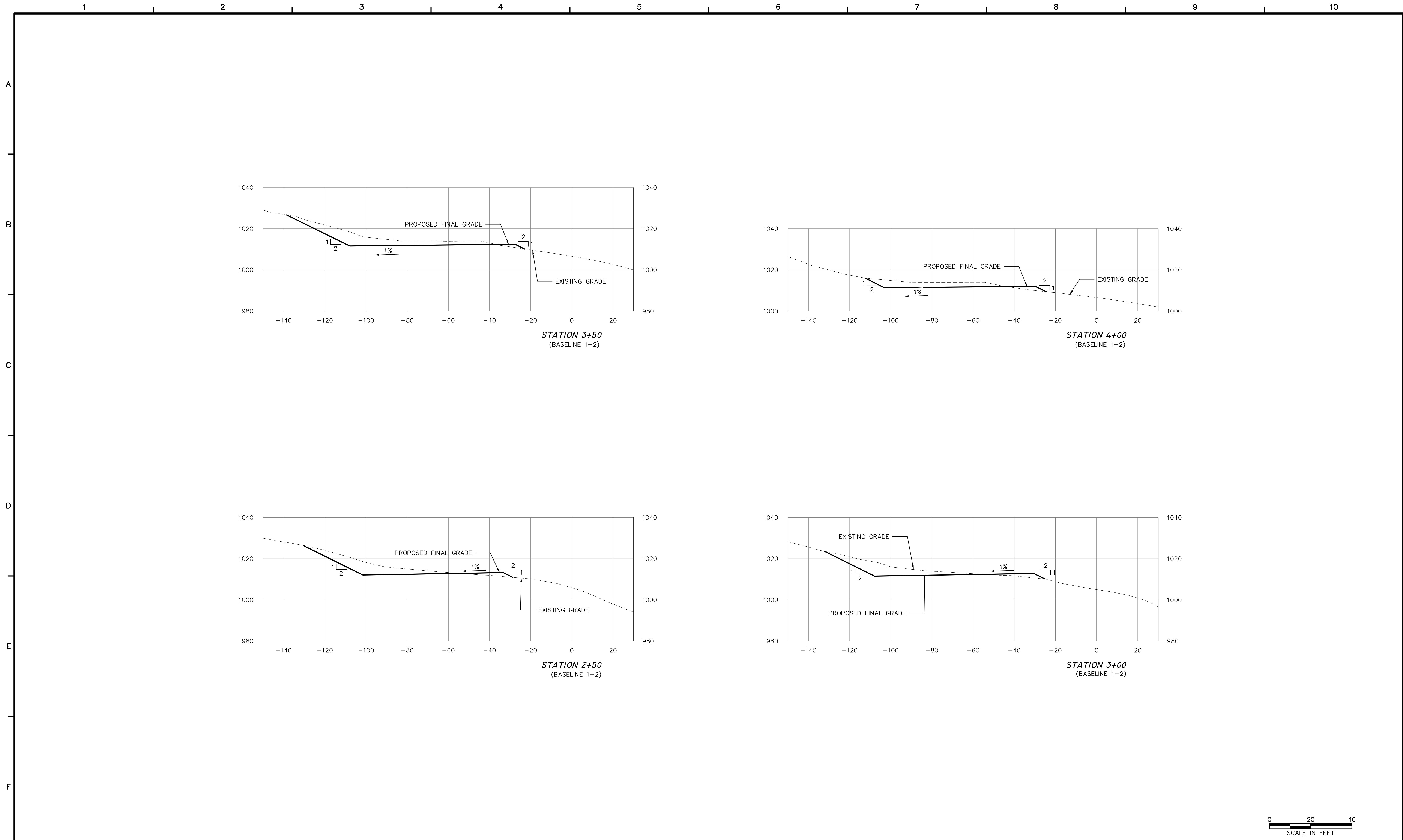

Dial 811 or
800.245.4848
www.WV811.com



TETRA TECH

www.tetrattech.com

1000 Green River Drive, Suite 101
FAIRMONT, WEST VIRGINIA
T: (304) 534-4021 | F: (304) 534-4031

REVISIONS				REMARKS
NO.	BY	DATE		

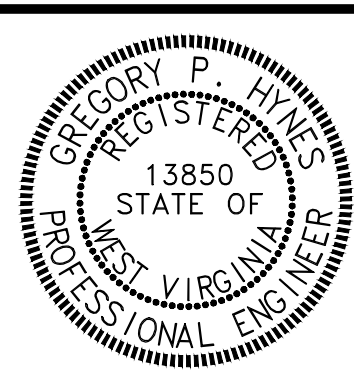

WEST VIRGINIA DEPARTMENT OF ENVIRONMENTAL PROTECTION
ABANDONED MINE LANDS AND RECLAMATION

101 CAMBRIDGE PLACE
BRIDGEPORT, WEST VIRGINIA 26330

PARKER RUN AML
HIGHWALL BORROW AREA SECTIONS 2+50-4+00
PAW PAW DISTRICT, MARION COUNTY
WEST VIRGINIA

DATE:	5/12/14
PROJECT NO.:	112C05574
DESIGNED BY:	DLY
DRAWN BY:	DLY
CHECKED BY:	RDL
SCALE:	1" = 20'
SHEET	019 OF 36

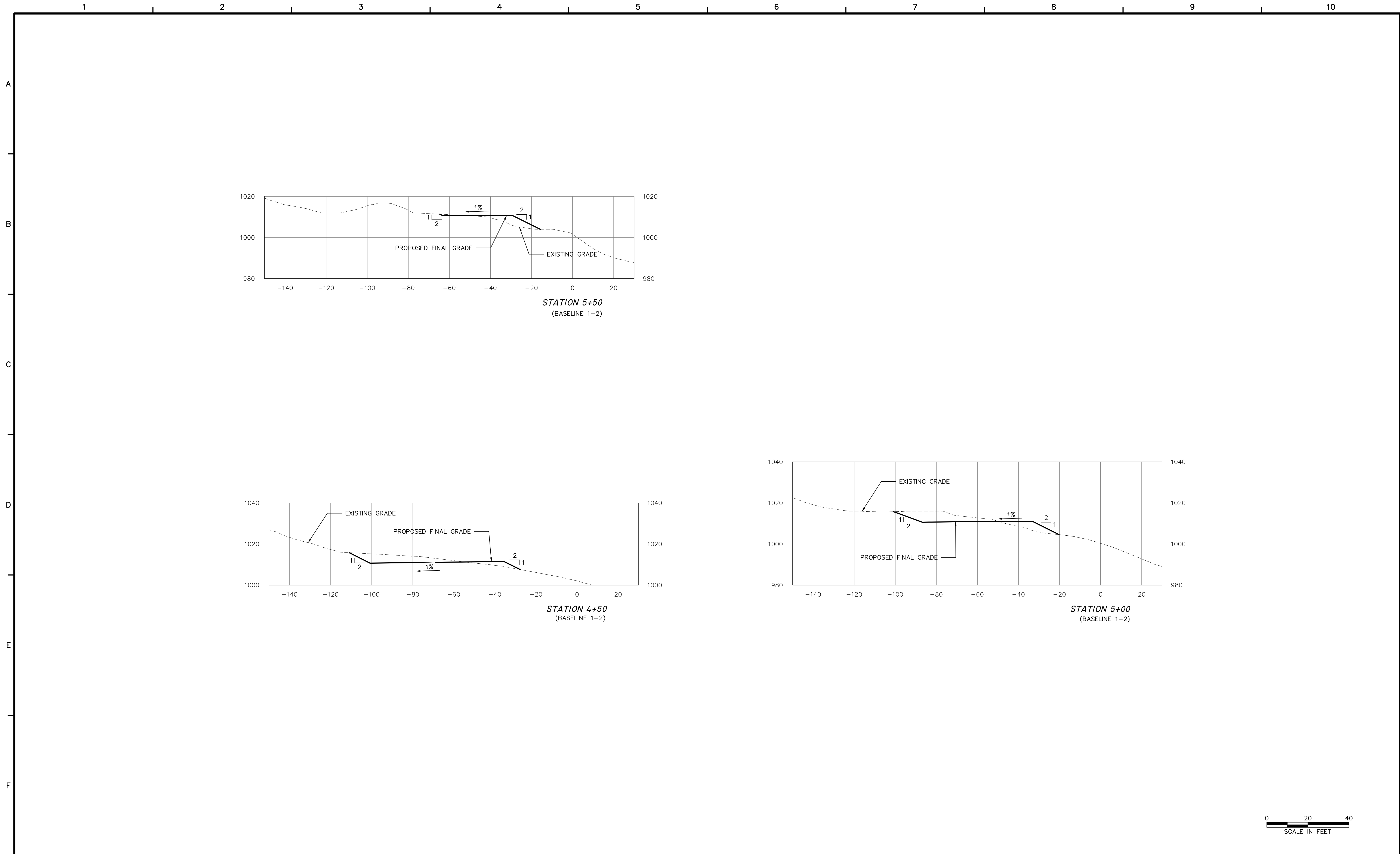

Dial 811 or
800.245.4848
www.WV811.com

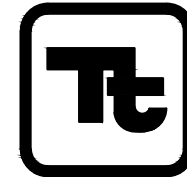

TETRA TECH

www.tetrattech.com

1000 Green River Drive, Suite 101
FAIRMONT, WEST VIRGINIA
T: (304) 534-4021 | F: (304) 534-4031

REVISIONS				REMARKS
NO.	BY	DATE		

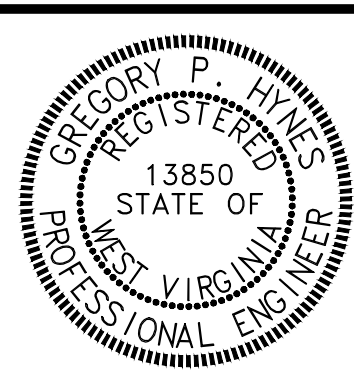

WEST VIRGINIA DEPARTMENT OF ENVIRONMENTAL PROTECTION
ABANDONED MINE LANDS AND RECLAMATION

101 CAMBRIDGE PLACE
BRIDGEPORT, WEST VIRGINIA 26330

PARKER RUN AML
HIGHWALL BORROW AREA SECTIONS 4+50-5+50
PAW PAW DISTRICT, MARION COUNTY
WEST VIRGINIA

DATE:	5/12/14
PROJECT NO.:	112C05574
DESIGNED BY:	DLY
DRAWN BY:	DLY
CHECKED BY:	RDL
SCALE:	1" = 20'
SHEET	020 OF 36

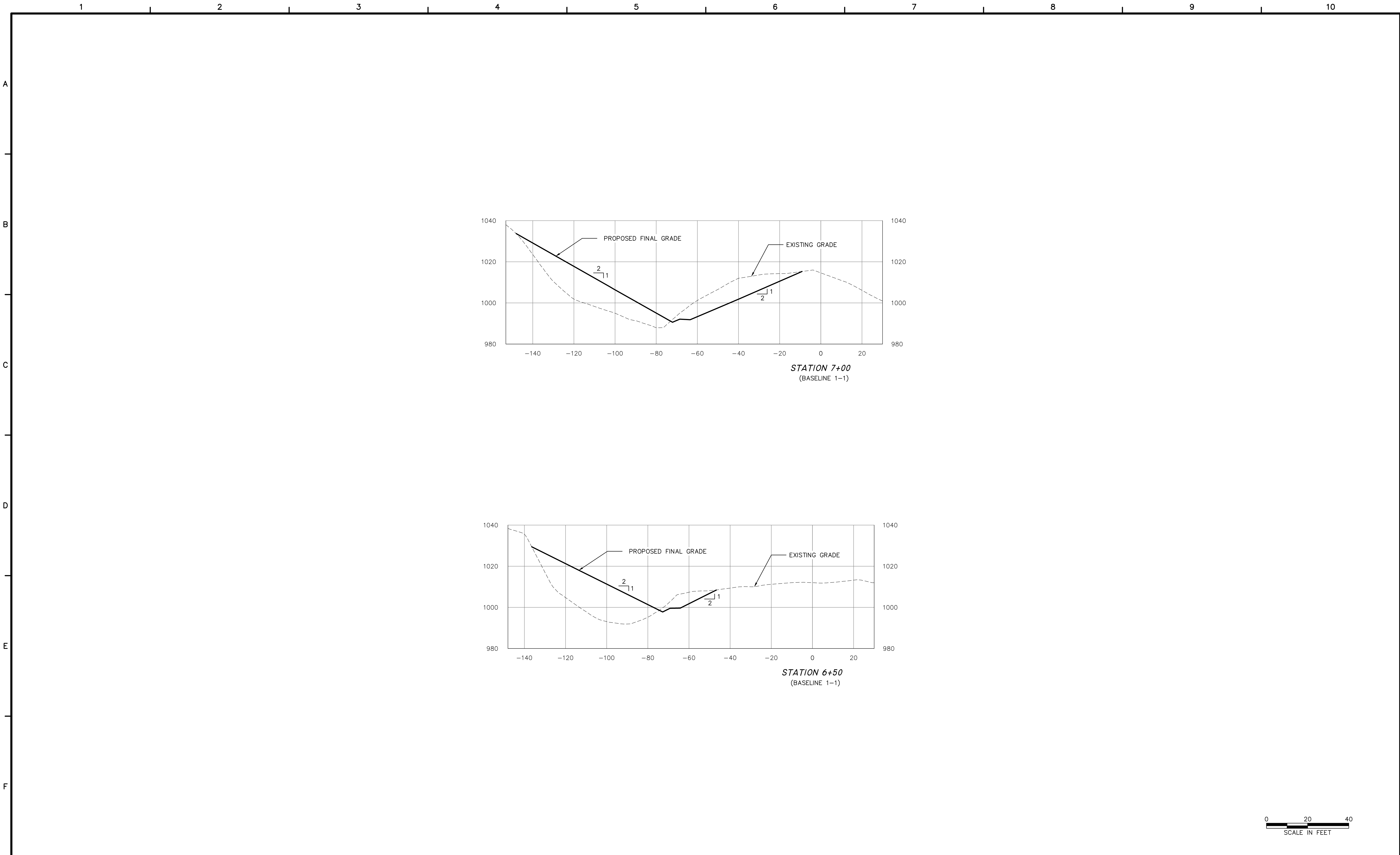

Dial 811 or
800.245.4848
www.WV811.com



TETRA TECH

www.tetrattech.com

1000 Green River Drive, Suite 101
FAIRMONT, WEST VIRGINIA
T: (304) 534-4021 | F: (304) 534-4031

REVISIONS				REMARKS
NO.	BY	DATE		

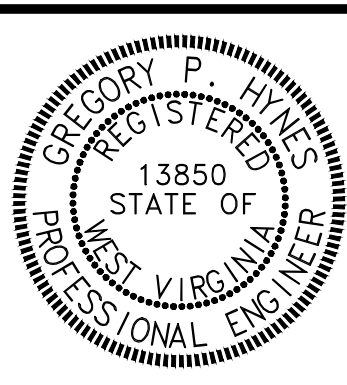

WEST VIRGINIA DEPARTMENT OF ENVIRONMENTAL PROTECTION
ABANDONED MINE LANDS AND RECLAMATION

101 CAMBRIDGE PLACE
BRIDGEPORT, WEST VIRGINIA 26330

PARKER RUN AML
HIGHWALL 1 SECTIONS 6+50-7+00
PAW PAW DISTRICT, MARION COUNTY
WEST VIRGINIA

DATE:	5/12/14
PROJECT NO.:	112C05574
DESIGNED BY:	DLY
DRAWN BY:	DLY
CHECKED BY:	RDL
SCALE:	1" = 20'
SHEET	021 OF 36

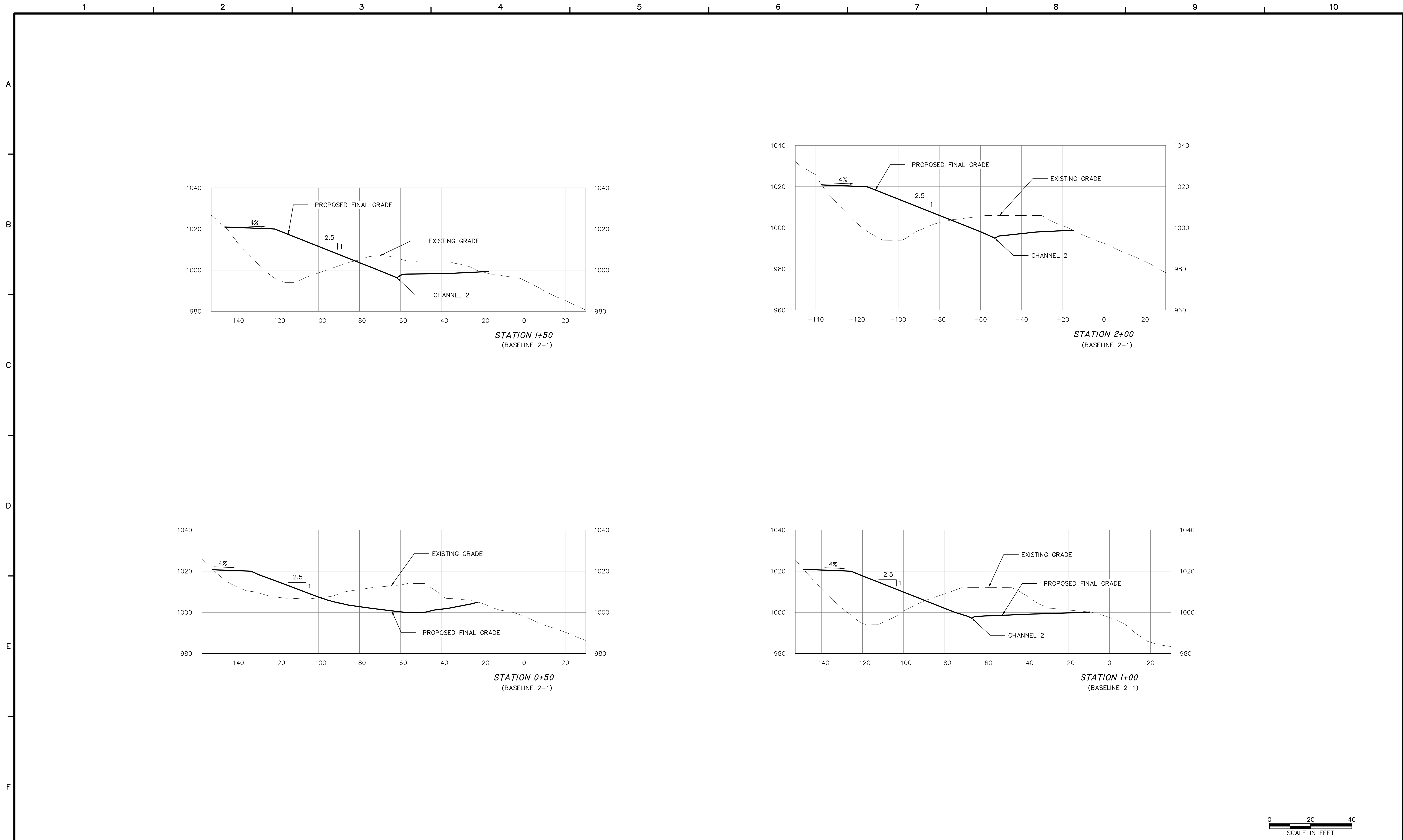

WEST VIRGINIA 811
Dial 811 or
800.245.4848
www.WV811.com



TETRA TECH

www.tetrattech.com

1000 Green River Drive, Suite 101
FAIRMONT, WEST VIRGINIA
T: (304) 534-4021 | F: (304) 534-4031

REVISIONS				
NO.	BY	DATE	REMARKS	

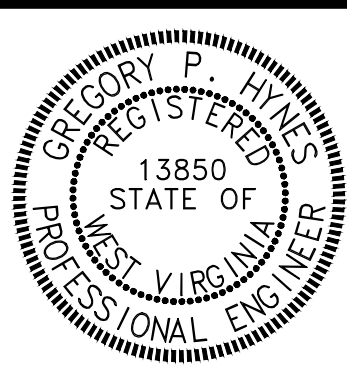

WEST VIRGINIA DEPARTMENT OF ENVIRONMENTAL PROTECTION
ABANDONED MINE LANDS AND RECLAMATION

101 CAMBRIDGE PLACE
BRIDGEPORT, WEST VIRGINIA 26330

PARKER RUN AML
HIGHWALL 2 0+50-2+50 SECTIONS
PAW PAW DISTRICT, MARION COUNTY
WEST VIRGINIA

DATE:	5/12/14
PROJECT NO.:	112C05574
DESIGNED BY:	DLY
DRAWN BY:	DLY
CHECKED BY:	RDL
SCALE:	1" = 20'
SHEET	022 OF 36

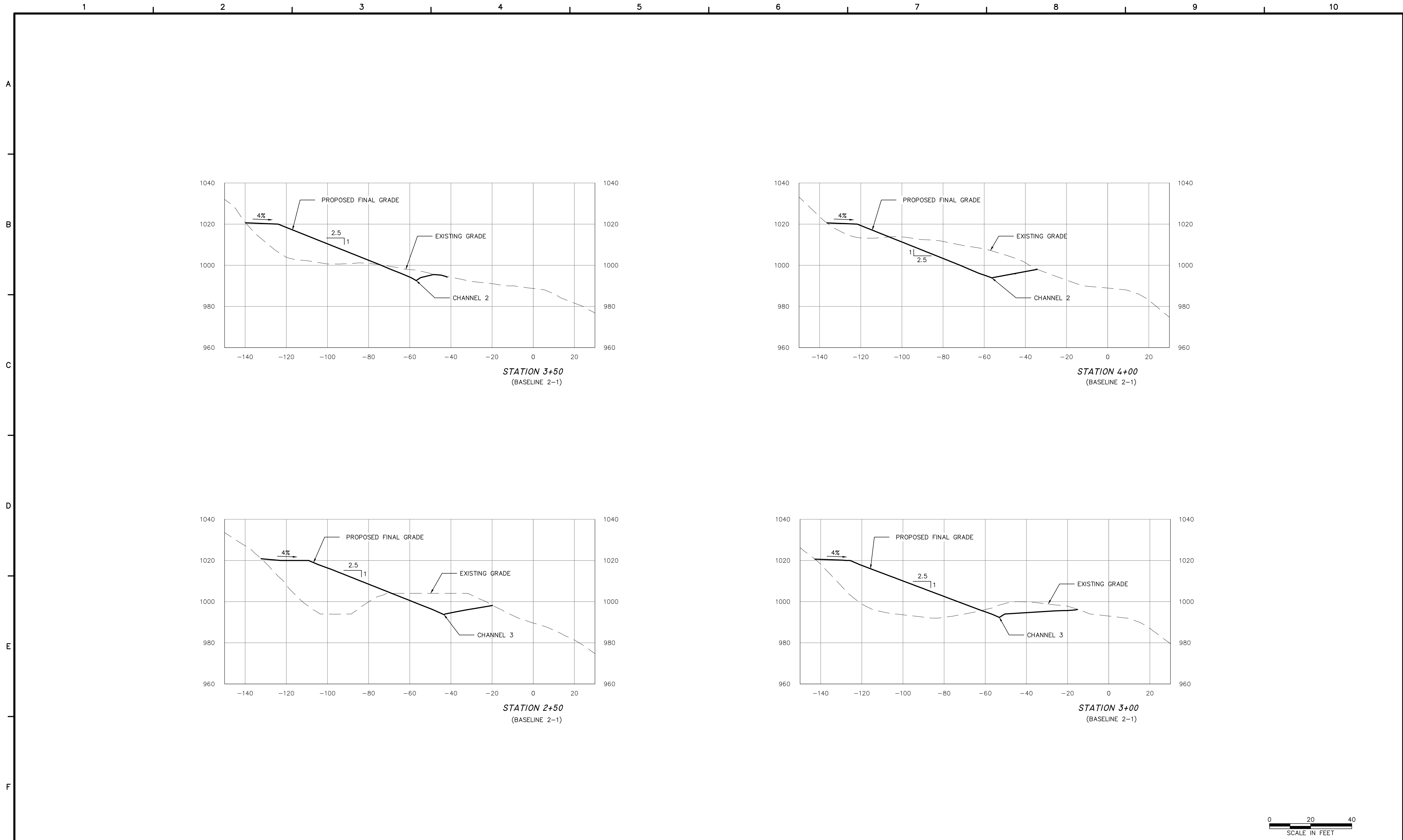

Dial 811 or
800.245.4848
www.WV811.com

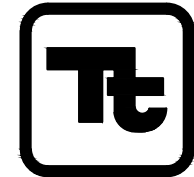

TETRA TECH

www.tetrattech.com

1000 Green River Drive, Suite 101
FAIRMONT, WEST VIRGINIA
T: (304) 534-4021 | F: (304) 534-4031

REVISIONS				REMARKS
NO.	BY	DATE		

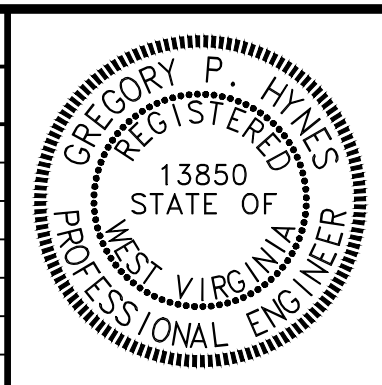

WEST VIRGINIA DEPARTMENT OF ENVIRONMENTAL PROTECTION
ABANDONED MINE LANDS AND RECLAMATION

101 CAMBRIDGE PLACE
BRIDGEPORT, WEST VIRGINIA 26330

PARKER RUN AML
HIGHWALL 2 2+50-4+00 SECTIONS
PAW PAW DISTRICT, MARION COUNTY
WEST VIRGINIA

DATE:	5/12/14
PROJECT NO.:	112C05574
DESIGNED BY:	DLY
DRAWN BY:	DLY
CHECKED BY:	RDL
SCALE:	1" = 20'
SHEET	023 OF 36

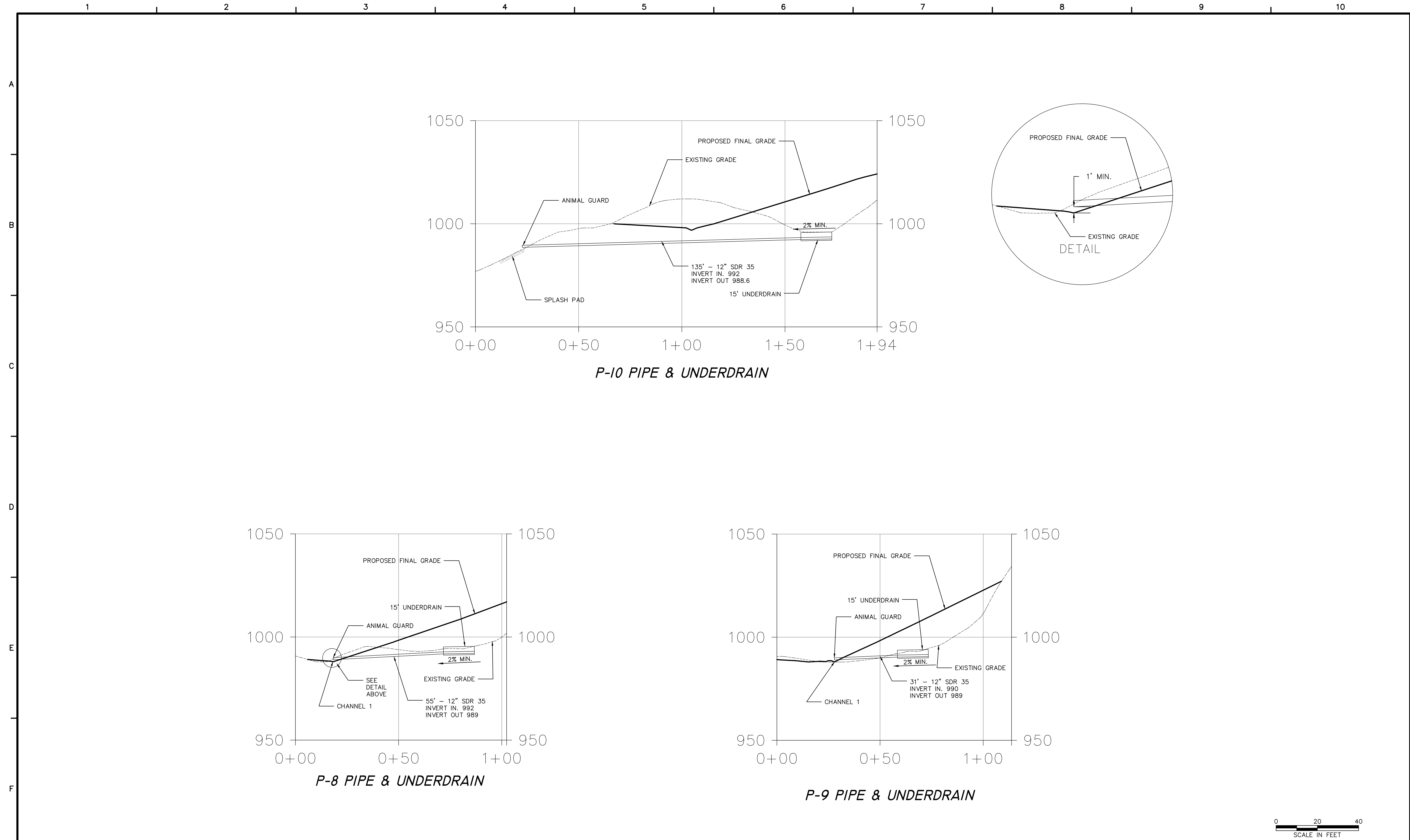

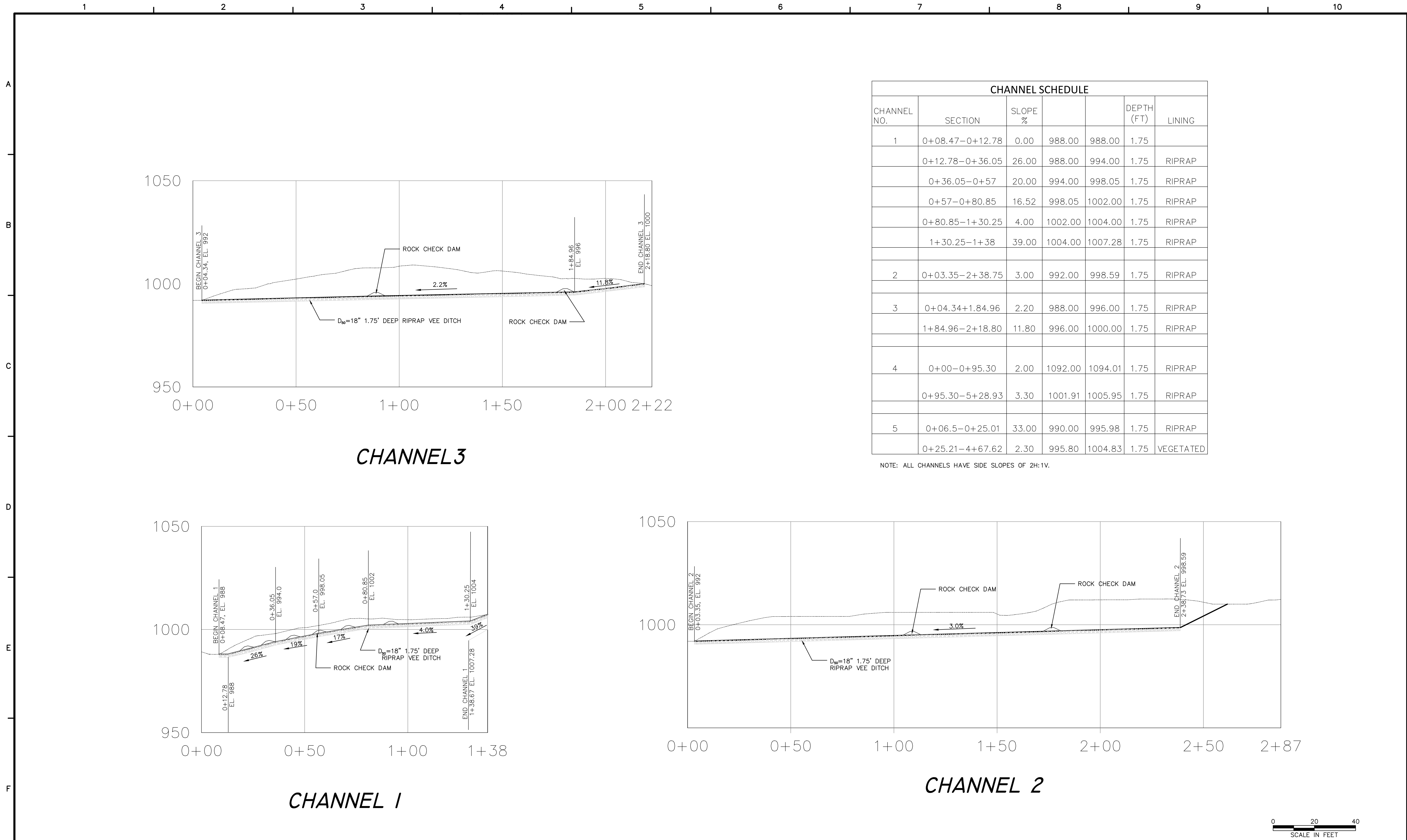

WEST VIRGINIA 811

Dial 811 or
800.245.4848
www.WV811.com

Tt TETRA TECH

www.tetrattech.com

1000 Green River Drive, Suite 101
FAIRMONT, WEST VIRGINIA
T: (304) 534-4021 | F: (304) 534-4031

REVISIONS				
NO.	BY	DATE	REMARKS	



WEST VIRGINIA DEPARTMENT OF ENVIRONMENTAL PROTECTION
ABANDONED MINE LANDS AND RECLAMATION

101 CAMBRIDGE PLACE
BRIDGEPORT, WEST VIRGINIA 26330

PARKER RUN AML
CHANNELS 1-3 PROFILES
PAW PAW DISTRICT, MARION COUNTY
WEST VIRGINIA

DATE:	5/12/14
PROJECT NO.:	112C05574
DESIGNED BY:	DLY
DRAWN BY:	DLY
CHECKED BY:	RDL
SCALE:	1" = 20'
SHEET 026 OF 36	

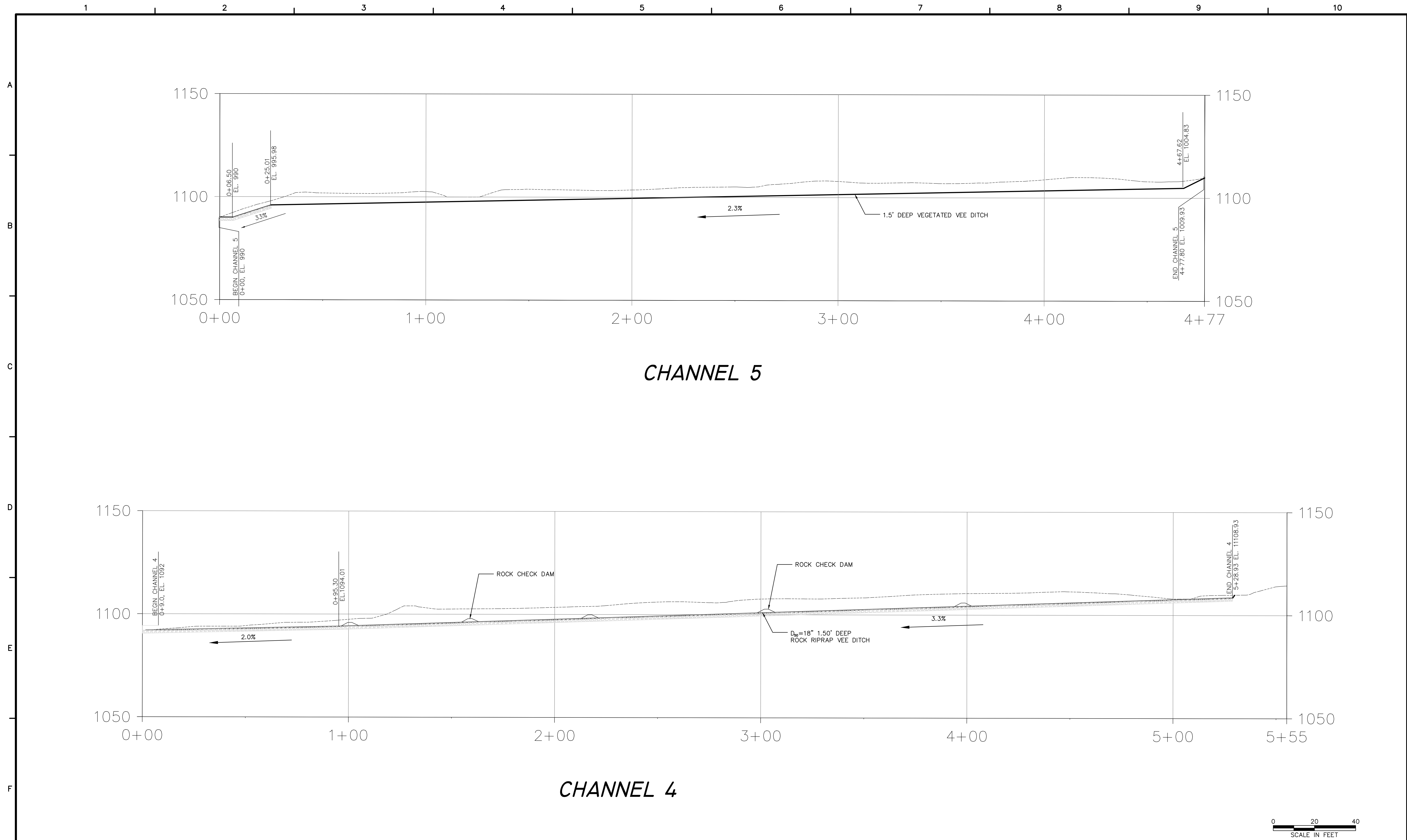

TETRA TECH
www.tetrattech.com
1000 Green River Drive, Suite 101
FAIRMONT, WEST VIRGINIA
T: (304) 534-4021 | F: (304) 534-4031

REVISIONS				
NO.	BY	DATE	REMARKS	

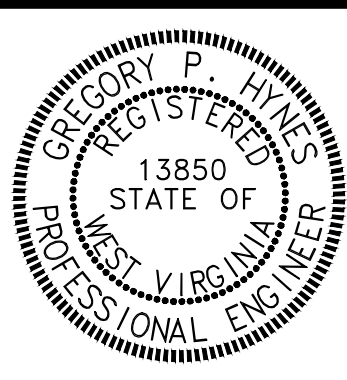

WEST VIRGINIA DEPARTMENT OF ENVIRONMENTAL PROTECTION
ABANDONED MINE LANDS AND RECLAMATION
101 CAMBRIDGE PLACE
BRIDGEPORT, WEST VIRGINIA 26330

PARKER RUN AML
CHANNELS 4 & 5 PROFILES
PAW PAW DISTRICT, MARION COUNTY
WEST VIRGINIA

DATE:	5/12/14
PROJECT NO.:	112C05574
DESIGNED BY:	DLY
DRAWN BY:	DLY
CHECKED BY:	RDL
SCALE:	1" = 20'
SHEET	027 OF 36

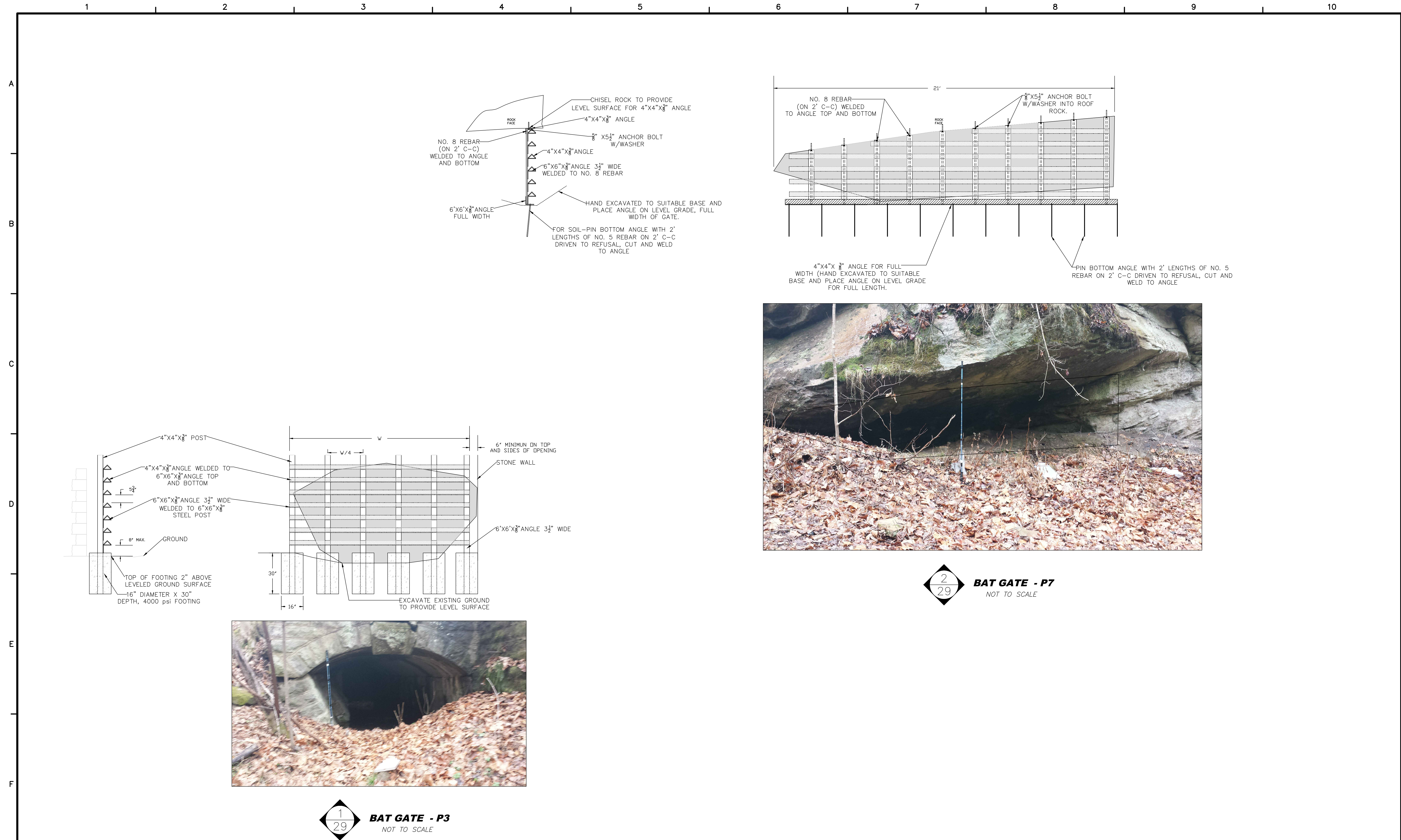

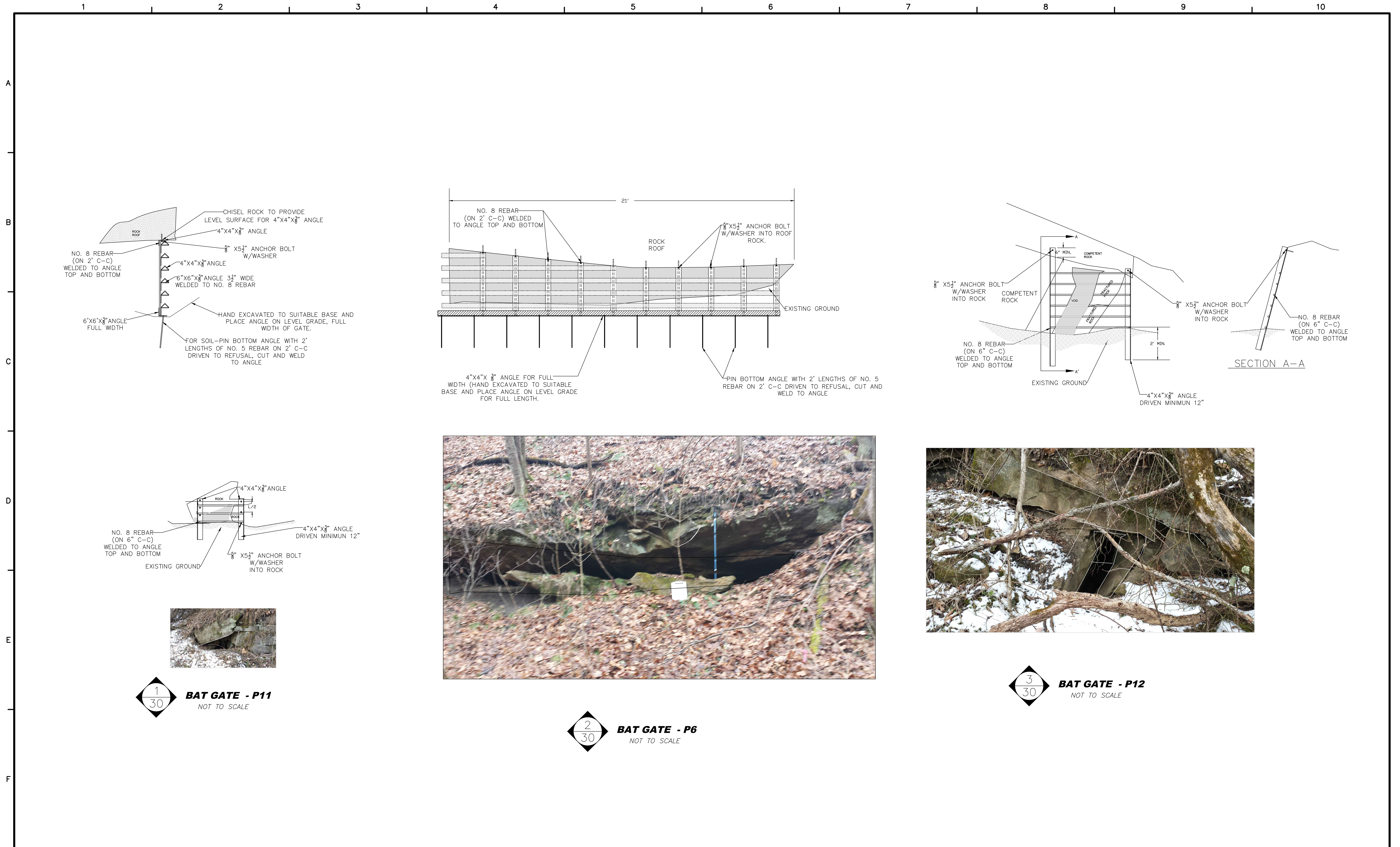

Dial 811 or
800.245.4848
www.WV811.com

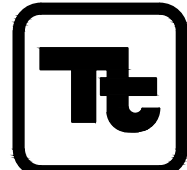

TETRA TECH

www.tetrattech.com

1000 Green River Drive, Suite 101
FAIRMONT, WEST VIRGINIA
T: (304) 534-4021 | F: (304) 534-4031

REVISIONS				REMARKS
NO.	BY	DATE		

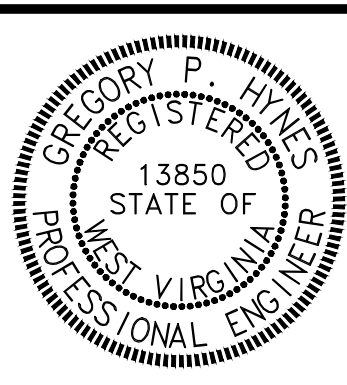

WEST VIRGINIA DEPARTMENT OF ENVIRONMENTAL PROTECTION
ABANDONED MINE LANDS AND RECLAMATION

101 CAMBRIDGE PLACE
BRIDGEPORT, WEST VIRGINIA 26330

PARKER RUN AML
BAT GATE DETAILS
PAW PAW DISTRICT, MARION COUNTY
WEST VIRGINIA

DATE:	5/12/14
PROJECT NO.:	112C05574
DESIGNED BY:	DLY
DRAWN BY:	DLY
CHECKED BY:	RDL
SCALE:	NO SCALE
SHEET	030 OF 36

A

B

C

D

E

F

- NOTES:
1. PREPARE SOIL BEFORE INSTALLING BLANKETS, INCLUDING ANY NECESSARY APPLICATION OF LIME, FERTILIZER, AND SEED.
 2. BEGIN AT THE UPSTREAM END THE CHANNEL BY ANCHORING THE BLANKET IN A 6" DEEP X 6" WIDE TRENCH WITH APPROXIMATELY 12" OF BLANKET EXTENDED BEYOND THE UP-SLOPE PORTION OF THE TRENCH. ANCHOR THE BLANKET WITH A ROW OF STAPLES/STAKES APPROXIMATELY 12" APART IN THE BOTTOM OF THE TRENCH. BACKFILL AND COMPACT THE TRENCH AFTER STAPLING. APPLY SEED TO COMPACTED SOIL AND FOLD REMAINING 12" PORTION OF BLANKET BACK OVER SEED AND COMPACTED SOIL. SECURE BLANKET OVER COMPACTED SOIL WITH A ROW OF STAPLES/STAKES SPACED APPROXIMATELY 12" ACROSS THE WIDTH OF THE BLANKET.
 3. ROLL CENTER BLANKET IN DIRECTION OF WATER FLOW IN BOTTOM OF CHANNEL. BLANKETS WILL UNROLL WITH APPROPRIATE SIDE AGAINST THE SOIL SURFACE. ALL BLANKETS MUST BE SECURELY FASTENED TO SOIL SURFACE BY PLACING STAPLES/STAKES IN APPROPRIATE LOCATIONS AS SHOWN IN THE STAPLE PATTERN GUIDE.
 4. PLACE CONSECUTIVE BLANKETS END OVER END (SHINGLE STYLE) WITH A 4" - 6" OVERLAP. USE A DOUBLE ROW OF STAPLES STAGGERED 4" APART AND 4" ON CENTER TO SECURE BLANKETS.
 5. FULL LENGTH EDGE OF BLANKETS AT TOP OF SIDE SLOPES MUST BE ANCHORED WITH A ROW OF STAPLES/STAKES APPROXIMATELY 12" APART IN A 6" DEEP X 6" WIDE TRENCH. BACKFILL AND COMPACT THE TRENCH AFTER STAPLING.
 6. ADJACENT BLANKETS MUST BE OVERLAPPED APPROXIMATELY 2" - 5" (DEPENDING ON BLANKET TYPE) AND STAPLED.
 7. IN HIGH FLOW CHANNEL APPLICATIONS, A STAPLE CHECK SLOT IS RECOMMENDED AT 30 TO 40 FOOT INTERVALS. USE A DOUBLE ROW OF STAPLES STAGGERED 4" APART AND 4" ON CENTER OVER ENTIRE WIDTH OF THE CHANNEL.
 8. THE DOWNSTREAM END OF THE CHANNEL BLANKET MUST BE ANCHORED WITH A ROW OF STAPLES/STAKES APPROXIMATELY 12" APART IN A 6" DEEP X 6" WIDE TRENCH. BACKFILL AND COMPACT THE TRENCH AFTER STAPLING.
 9. IN LOSE SOIL CONDITIONS, THE USE OF STAPLE OR STAKE LENGTHS GREATER THAN 6" MAY BE REQUIRED TO PROPERLY ANCHOR THE BLANKET.
 10. HORIZONTAL STAPLE SPACING SHOULD BE ALTERED, IF NECESSARY, TO ALLOW STAPLES TO SECURE THE CRITICAL POINTS ALONG THE CHANNEL SURFACE.
 11. PERMANENT SEED MIXTURE, IN ACCORDANCE WITH THE SPECIFICATIONS, SHALL BE USED FOR VEGETATED CHANNELS EXCEPT CROWN VETCH (CORONILLA VARIA) AT 20 LBS./AC. SHALL BE SUBSTITUTED FOR BIRDSFOOT TREFOIL.
 12. "TW" = TOP WIDTH
"D" = DEPTH

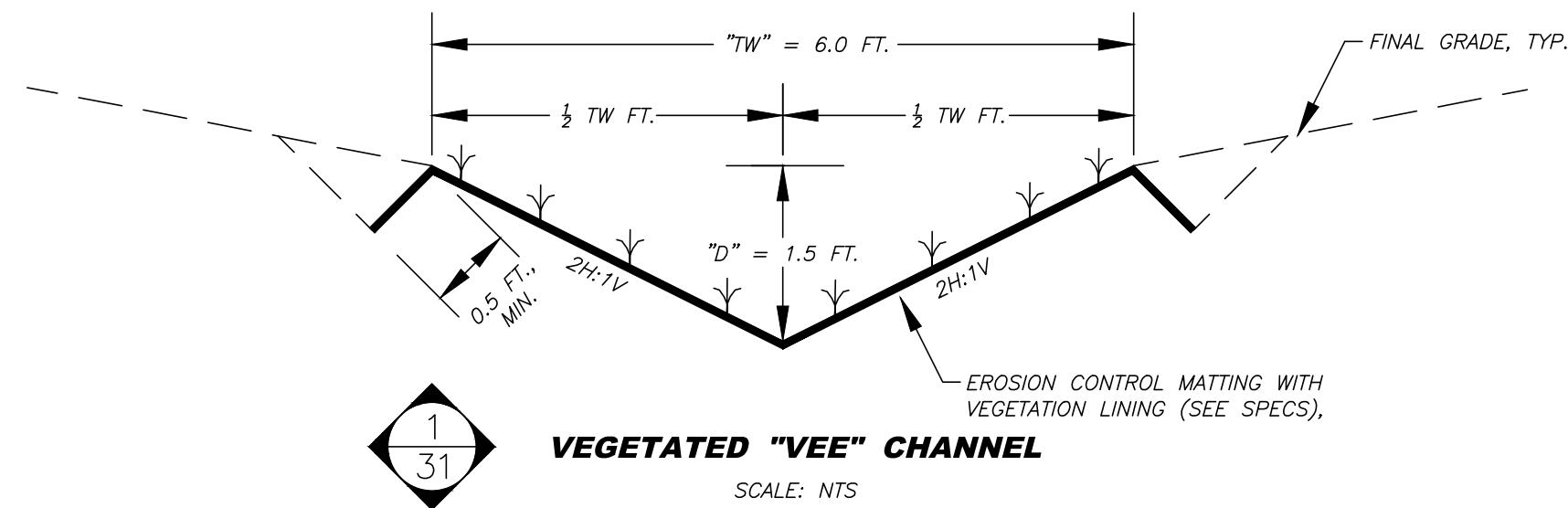
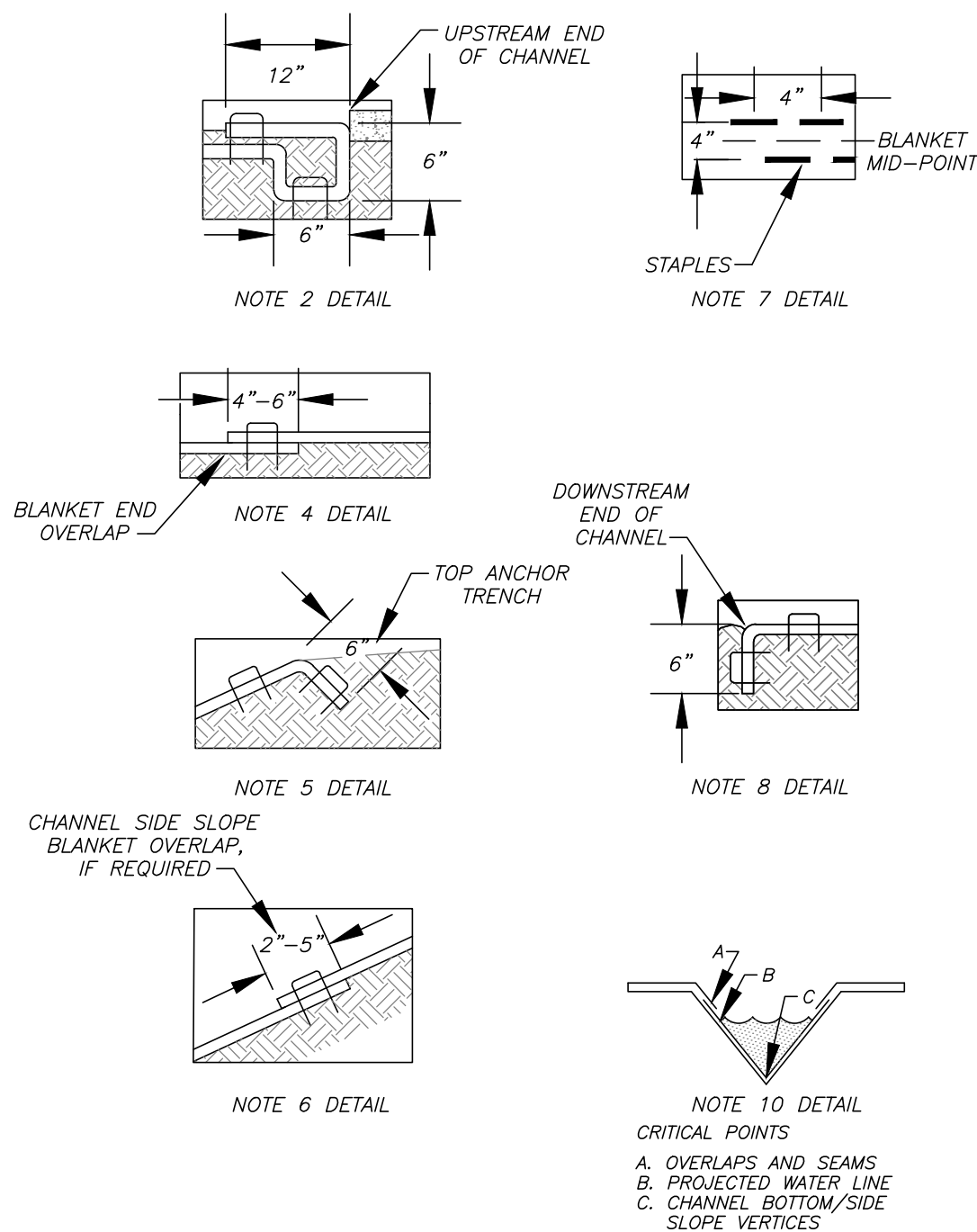

VEGETATED "V" CHANNEL
SCALE: NTS

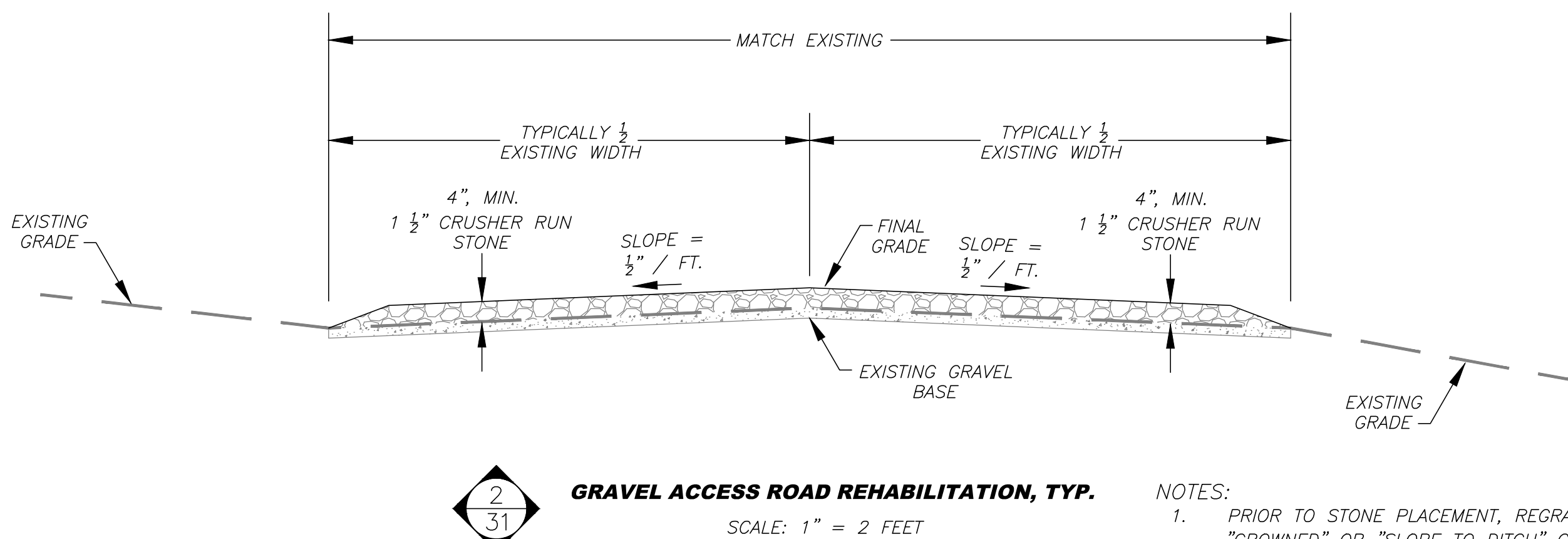

GRAVEL ACCESS ROAD REHABILITATION, TYP.
SCALE: 1" = 2 FEET

- NOTES:
1. PRIOR TO STONE PLACEMENT, REGRADE EXISTING ROADWAY INTO "CROWNED" OR "SLOPE TO DITCH" CONFIGURATION AS DIRECTED BY THE ENGINEER. REMOVE, REFILL, AND COMPACT SOFT SPOTS AS DIRECTED BY THE ENGINEER. ALL CUT/FILL SLOPES SHALL BE 2H:1V.
 2. 1 1/2" CRUSHER RUN STONE SHALL MEET THE GRADATION REQUIREMENTS FOR CLASS 1 AGGREGATE IN TABLE 704.6.2A OF THE WVDOT STANDARD SPECIFICATIONS FOR ROADS AND BRIDGES.

CHANNEL SCHEDULE						
CHANNEL NO.	SECTION	SLOPE %			DEPTH (FT)	LINING
1	0+08.47-0+12.78	0.00	988.00	988.00	1.75	
	0+12.78-0+36.05	26.00	988.00	994.00	1.75	RIPRAP
	0+36.05-0+57	20.00	994.00	998.05	1.75	RIPRAP
	0+57-0+80.85	16.52	998.05	1002.00	1.75	RIPRAP
	0+80.85-1+30.25	4.00	1002.00	1004.00	1.75	RIPRAP
2	1+30.25-1+38	39.00	1004.00	1007.28	1.75	RIPRAP
	0+03.35-2+38.75	3.00	992.00	998.59	1.75	RIPRAP
	0+04.34+1.84.96	2.20	988.00	996.00	1.75	RIPRAP
	1+84.96-2+18.80	11.80	996.00	1000.00	1.75	RIPRAP
	0+00-0+95.30	2.00	1092.00	1094.01	1.75	RIPRAP
5	0+95.30-5+28.93	3.30	1001.91	1005.95	1.75	RIPRAP
	0+06.5-0+25.01	33.00	990.00	995.98	1.75	RIPRAP
	0+25.21-4+67.62	2.30	995.80	1004.83	1.75	VEGETATED

NOTE: ALL CHANNELS HAVE SIDE SLOPES OF 2H:1V.

ROCK RIPRAP SIZING				
GRADATION	D ₉₀ =6"	D ₉₀ =12"	D ₉₀ =18"	D ₉₀ =24"
50%	6" - 9"	12" - 18"	18" - 27"	24" - 36"
35%	3" - 6"	6" - 12"	9" - 18"	12" - 24"
15%	<= 3"	3" - 6"	4.5" - 9"	6" - 12"

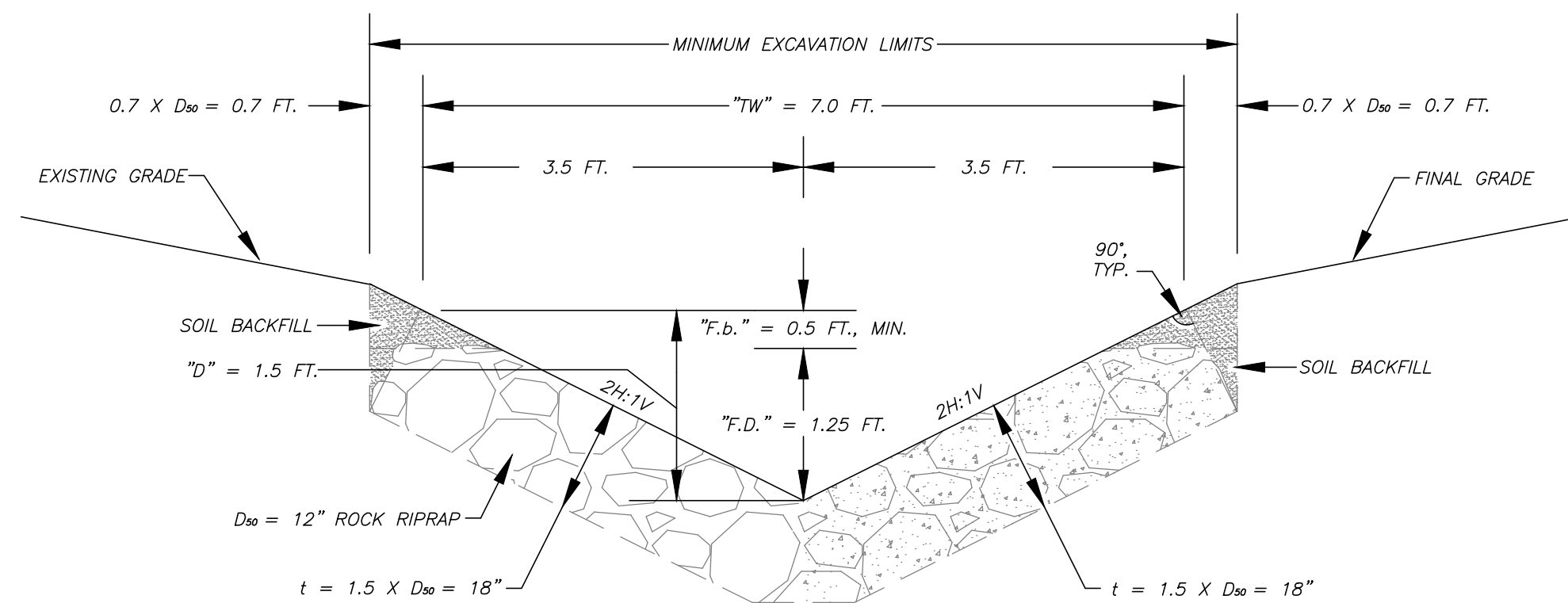

- NOTES:
- PROVIDE RIPRAP LINING

PLACE ROCK RIPRAP FULL WIDTH OF EXCAVATION LIMITS TO THE DESIGNED FLOW DEPTH (FD).

"TW" = TOP WIDTH
"Fb" = FREEBOARD DEPTH
"F.D." = FLOW DEPTH
"t" = THICKNESS

RIPRAP 2H:1V "V" CHANNEL
SCALE: 1" = 2 FEET



Dial 811 or
800.245.4848
www.WV811.com

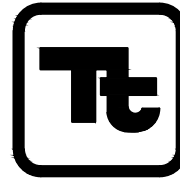

TETRA TECH

www.tetrattech.com

1000 Green River Drive, Suite 101
FAIRMONT, WEST VIRGINIA
T: (304) 534-4021 | F: (304) 534-4031

REVISIONS

NO.	BY	DATE	REMARKS

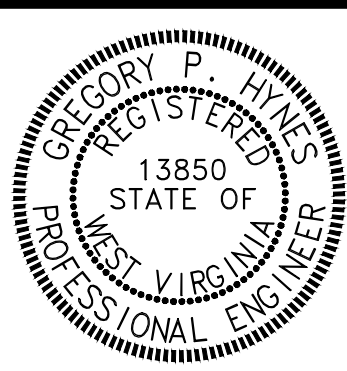

WEST VIRGINIA DEPARTMENT OF ENVIRONMENTAL PROTECTION
ABANDONED MINE LANDS AND RECLAMATION

101 CAMBRIDGE PLACE
BRIDGEPORT, WEST VIRGINIA 26330

PARKER RUN AML

DETAIL SHEET 1

PAW PAW DISTRICT, MARION COUNTY
WEST VIRGINIA

DATE:	5/12/14
PROJECT NO.:	112C05574
DESIGNED BY:	DLY
DRAWN BY:	DLY
CHECKED BY:	RDL
SCALE:	NO SCALE
SHEET	031 OF 36

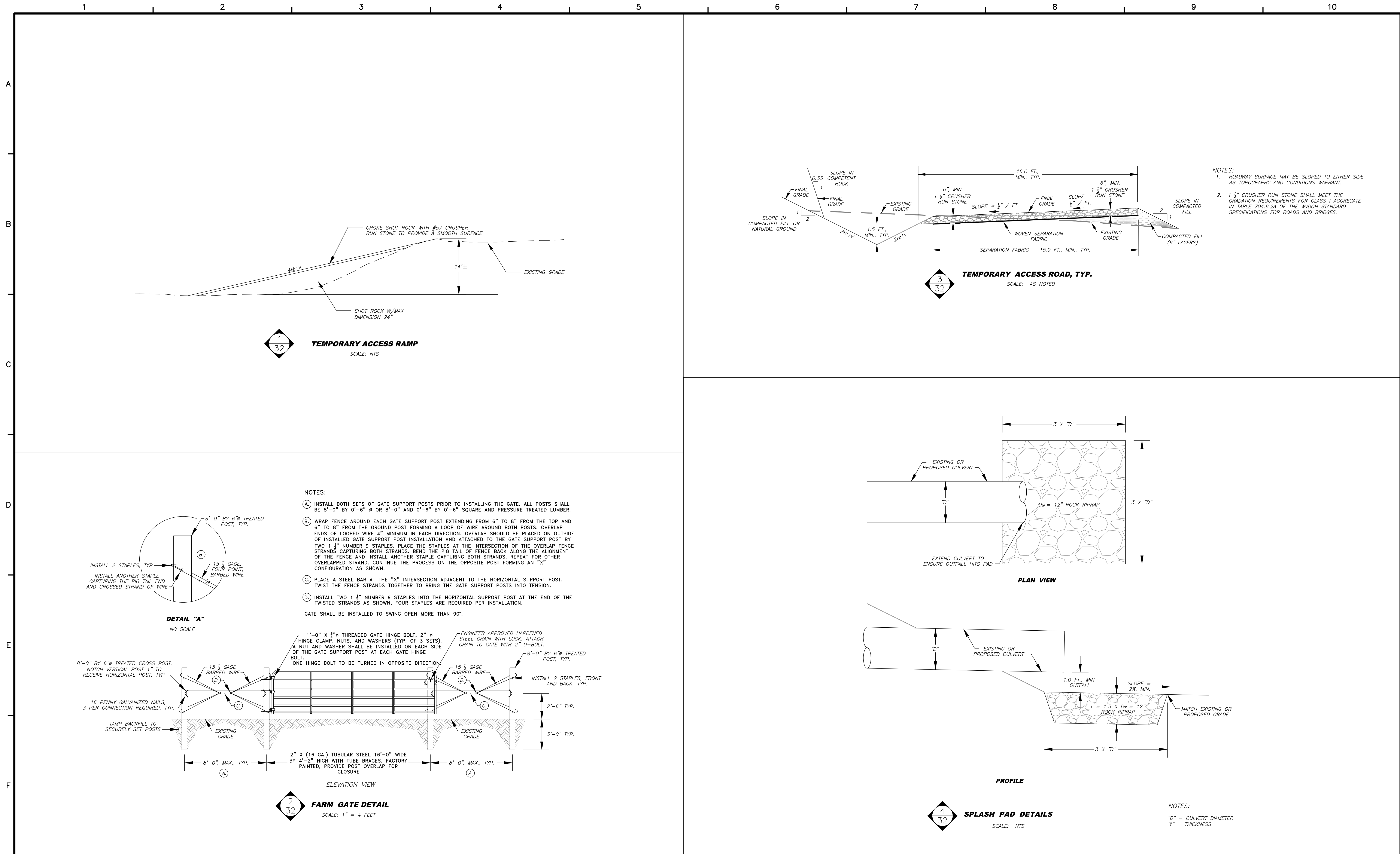

Dial 811 or
800.245.4848
www.WV811.com

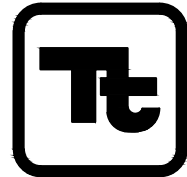

TETRA TECH

www.tetrattech.com

1000 Green River Drive, Suite 101
FAIRMONT, WEST VIRGINIA
T: (304) 534-4021 | F: (304) 534-4031

REVISIONS				REMARKS
NO.	BY	DATE		

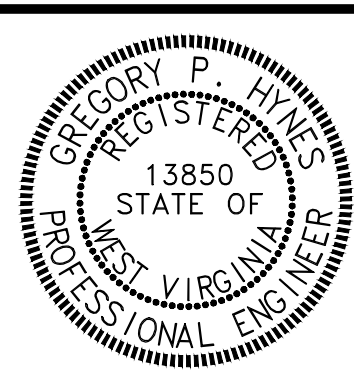

WEST VIRGINIA DEPARTMENT OF ENVIRONMENTAL PROTECTION
ABANDONED MINE LANDS AND RECLAMATION

101 CAMBRIDGE PLACE
BRIDGEPORT, WEST VIRGINIA 26330

PARKER RUN AML

DETAIL SHEET 2

PAW PAW DISTRICT, MARION COUNTY
WEST VIRGINIA

DATE:	5/12/14
PROJECT NO.:	112C05574
DESIGNED BY:	DLY
DRAWN BY:	DLY
CHECKED BY:	RDL
SCALE:	NO SCALE
SHEET	032 OF 36

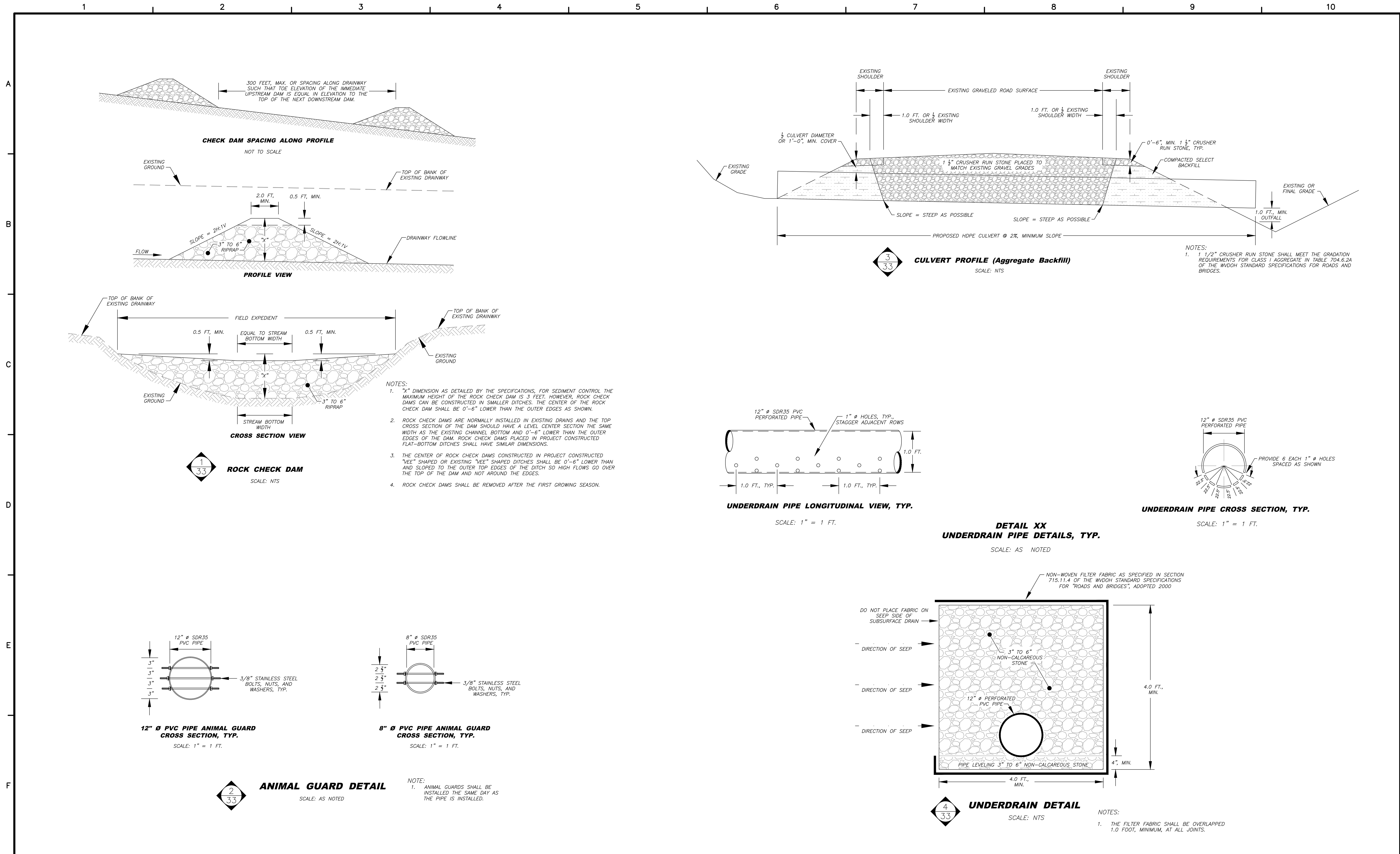

Dial 811 or
800.245.4848
www.WV811.com



TETRA TECH

www.tetrattech.com
1000 Green River Drive, Suite 101
FAIRMONT, WEST VIRGINIA
T: (304) 534-4021 | F: (304) 534-4031

REVISIONS				
NO.	BY	DATE	REMARKS	

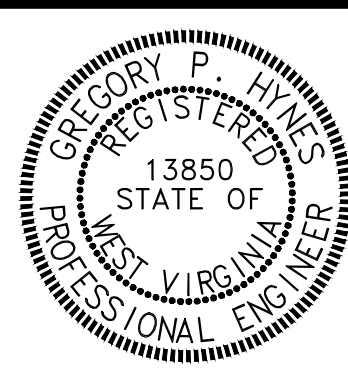

WEST VIRGINIA DEPARTMENT OF ENVIRONMENTAL PROTECTION
ABANDONED MINE LANDS AND RECLAMATION

101 CAMBRIDGE PLACE
BRIDGEPORT, WEST VIRGINIA 26330

PARKER RUN AML

DETAIL SHEET 3

PAW PAW DISTRICT, MARION COUNTY
WEST VIRGINIA

DATE:	5/12/14
PROJECT NO.:	112C05574
DESIGNED BY:	DLY
DRAWN BY:	DLY
CHECKED BY:	RDL
SCALE:	NO SCALE
SHEET 033	OF 36

A

B

C

D

E

F

STAPLE SPACING		
SLOPE	L	d
> 1:1 SLOPES	3.0 FT	2.0 FT
2:1 SLOPES	4.0 FT	2.0 FT
3:1 SLOPES	6.0 FT	3.0 FT
4:1 SLOPES	8.0 FT	3.0 FT

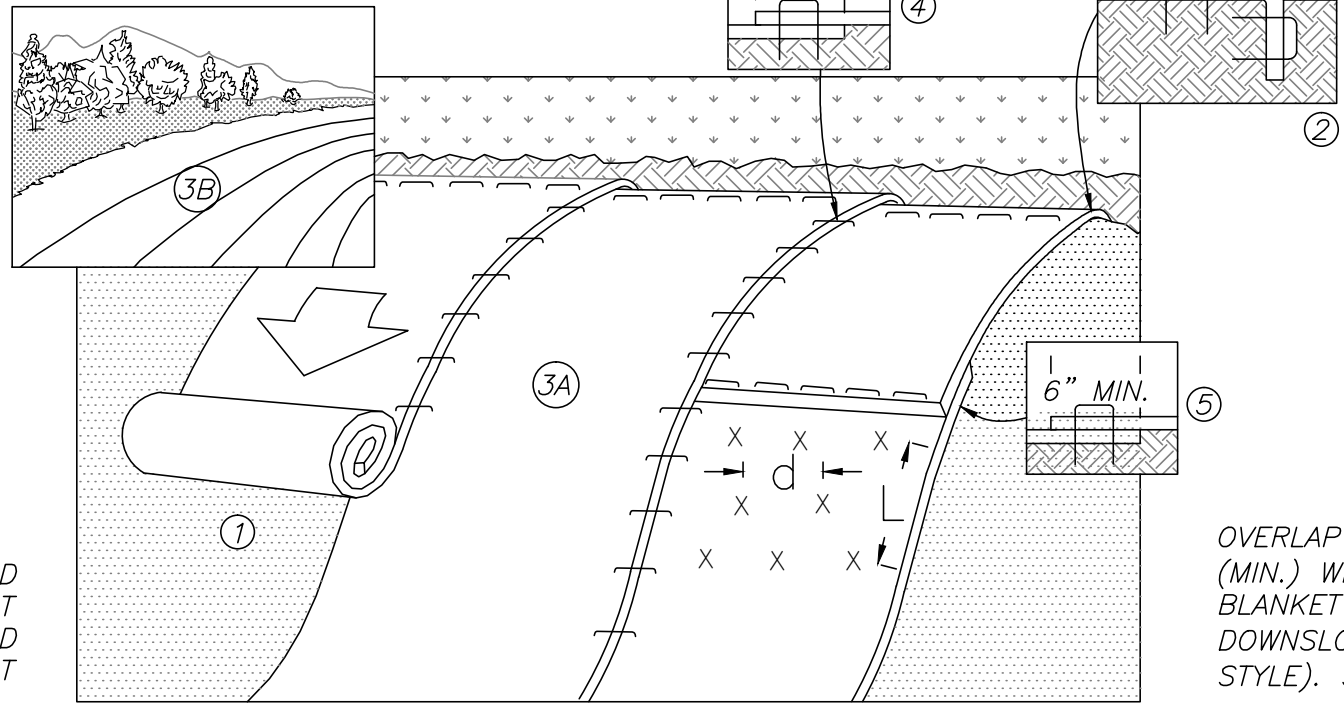

THE BLANKET SHOULD NOT BE STRETCHED, IT MUST MAINTAIN GOOD SOIL CONTACT

INSTALL BEGINNING OF ROLL IN 6"x6" ANCHOR TRENCH, STAPLE, BACKFILL AND COMPACT SOIL

OVERLAP BLANKET ENDS 6" (MIN.) WITH THE UPSLOPE BLANKET OVERLYING THE DOWNSLOPE BLANKET (SHINGLE STYLE). STAPLE SECURELY.

NOTES:

- USE BIODEGRADABLE EROSION CONTROL MATS (JUTE, COIR, ETC.) WHERE SPECIFIED ON STREAM BANKS, DITCHES, AND STEEP SLOPES FOR TEMPORARY STABILIZATION OF UNVEGETATED SOIL.
- SEED AND SOIL AMENDMENTS SHALL BE APPLIED ACCORDING TO THE RATES IN THE PLAN DRAWINGS PRIOR TO INSTALLING THE BLANKET.
- PROVIDE ANCHOR TRENCH AT TOE OF SLOPE IN SIMILAR FASHION AS AT TOP OF SLOPE
- SLOPE SURFACE SHALL BE FREE OF ROCKS, CLODS, STICKS, AND GRASS.
- BLANKET SHALL HAVE GOOD CONTINUOUS CONTACT WITH UNDERLYING SOIL THROUGHOUT ENTIRE PROJECT LENGTH. LAY BLANKET LOOSELY AND STAKE OR STAPLE TO MAINTAIN DIRECT CONTACT WITH SOIL. DO NOT STRETCH BLANKET.
- THE BLANKET SHALL BE STAPLED IN ACCORDANCE WITH THE MANUFACTURERS RECOMMENDATIONS,
- BLANKETED AREAS SHALL BE INSPECTED WEEKLY AND AFTER EACH RUNOFF EVENT UNTIL PERENNIAL VEGETATION IS ESTABLISHED TO A MINIMUM UNIFORM 70% COVERAGE THROUGHOUT THE BLANKETED AREA. DAMAGED OR DISPLACED BLANKETS SHALL BE RESTORED OR REPLACED WITHIN 4 CALENDAR DAYS.

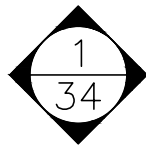

EROSION CONTROL BLANKET-SLOPE INSTALLATION

SCALE: AS NOTED

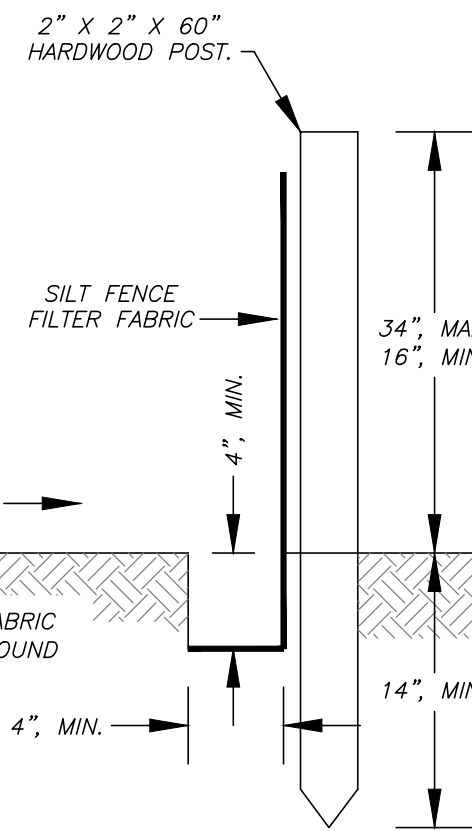
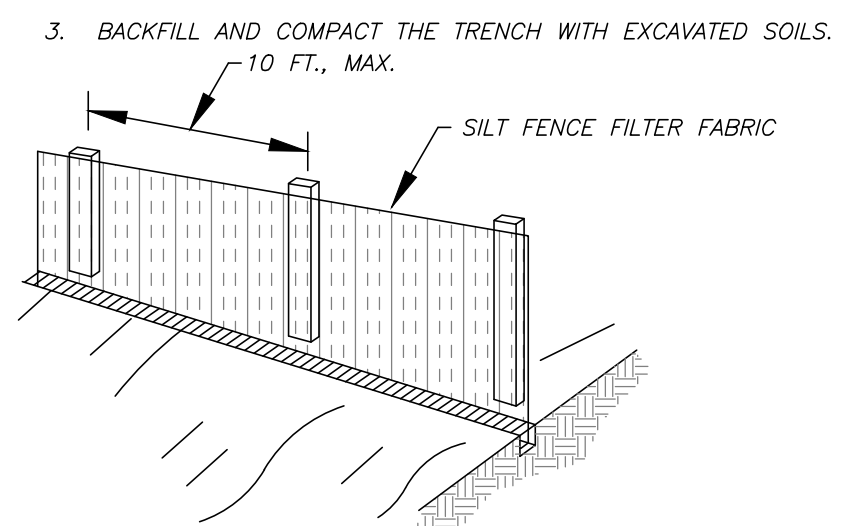
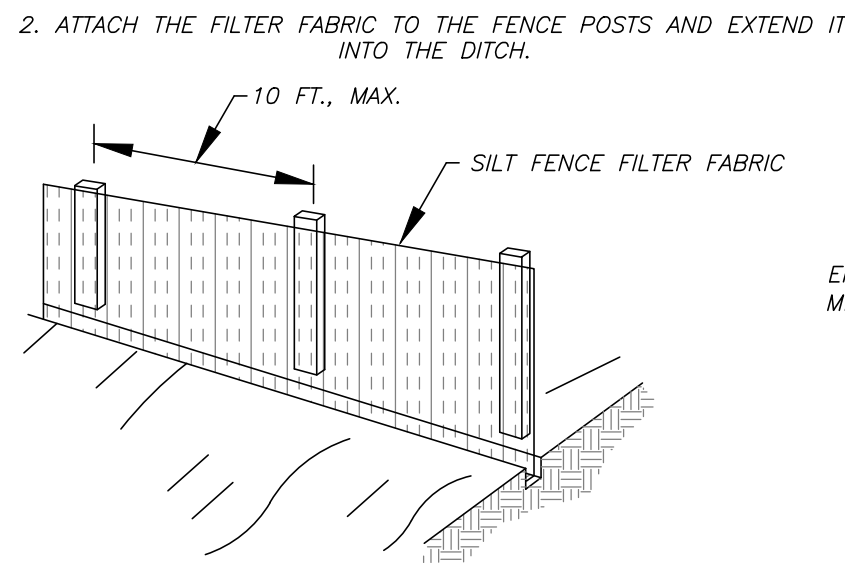
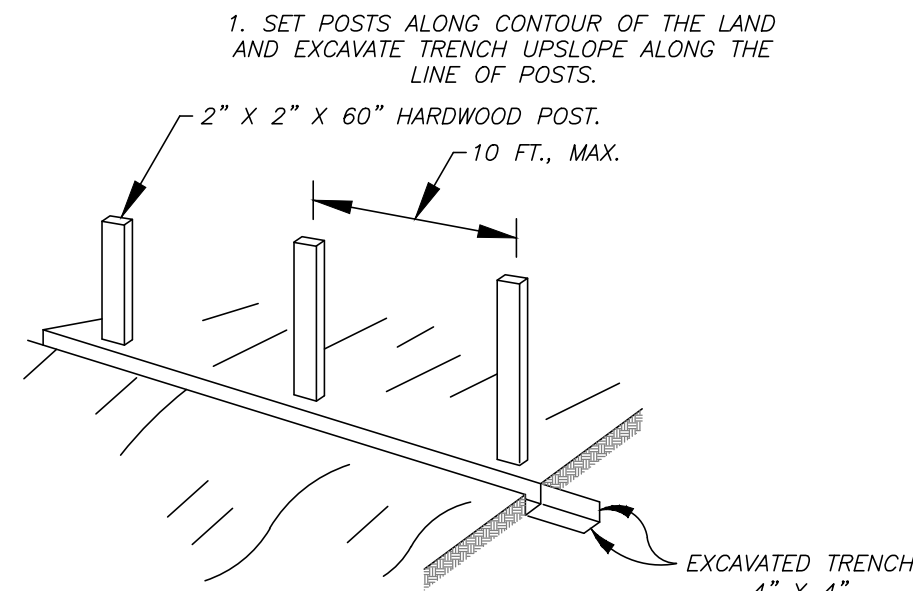

SIDE VIEW

NO SCALE

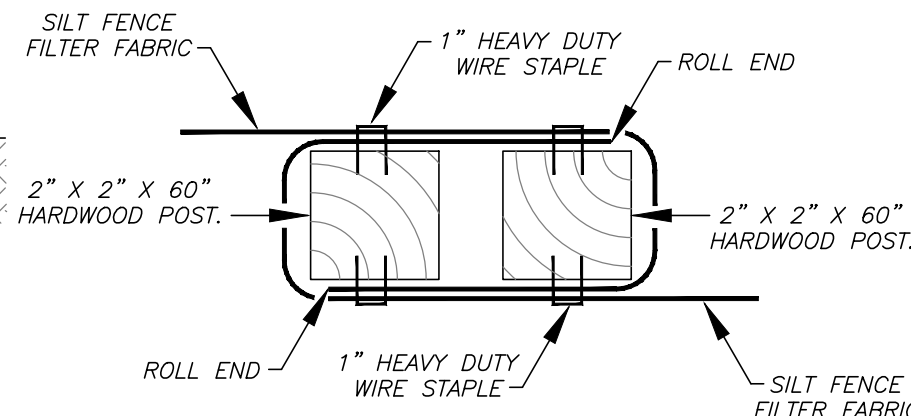

END LAP TOP VIEW

NO SCALE

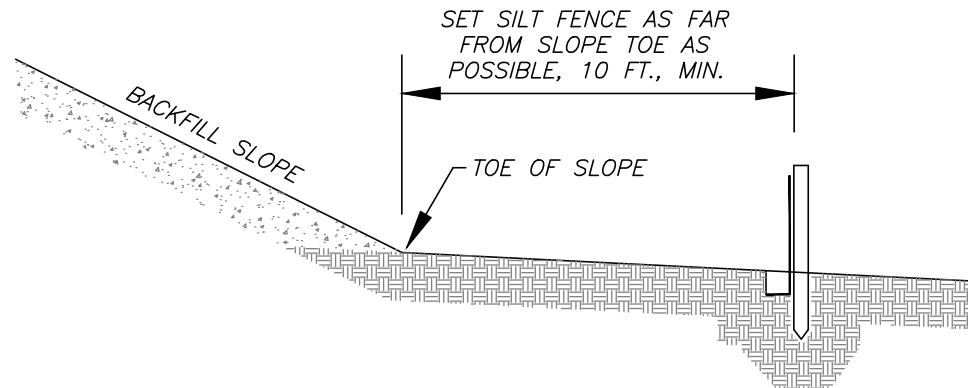

TOE OF SLOPE SILT FENCE LOCATION

NO SCALE



SILT FENCE

NOT TO SCALE

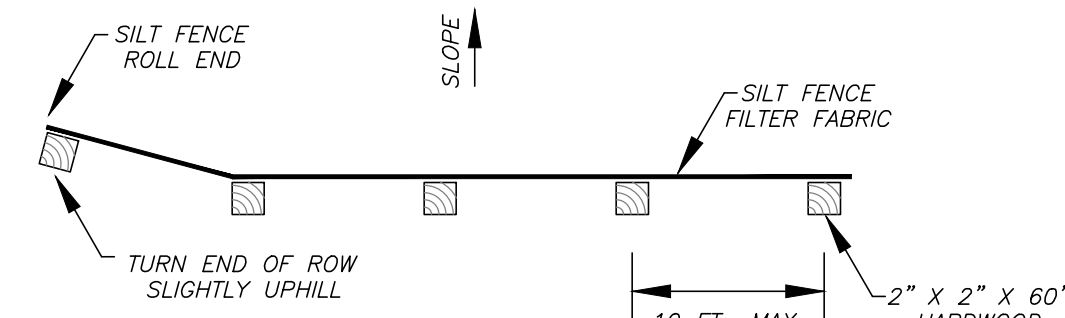

END DETAIL

NO SCALE



Dial 811 or
800.245.4848
www.WV811.com



TETRA TECH

www.tetrattech.com

1000 Green River Drive, Suite 101
FAIRMONT, WEST VIRGINIA
T: (304) 534-4021 | F: (304) 534-4031

REVISIONS

NO.	BY	DATE	REMARKS



WEST VIRGINIA DEPARTMENT OF ENVIRONMENTAL PROTECTION
ABANDONED MINE LANDS AND RECLAMATION

101 CAMBRIDGE PLACE
BRIDGEPORT, WEST VIRGINIA 26330

PARKER RUN AML

DETAIL SHEET 4

PAW PAW DISTRICT, MARION COUNTY
WEST VIRGINIA

DATE: 5/12/14

PROJECT NO.: 112C05574

DESIGNED BY: DLY

DRAWN BY: DLY

CHECKED BY: RDL

SCALE: NO SCALE

SHEET 034 OF 36

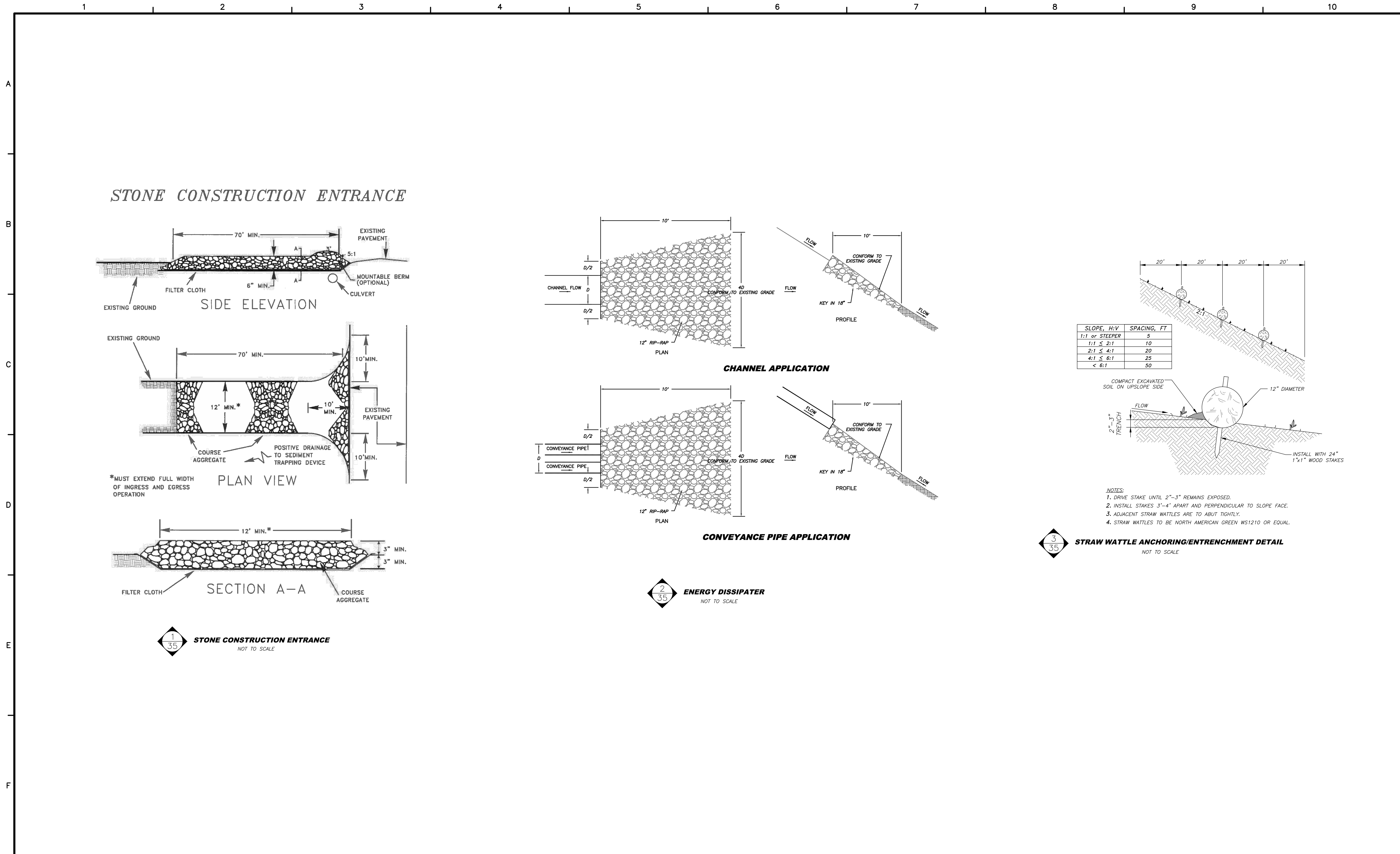

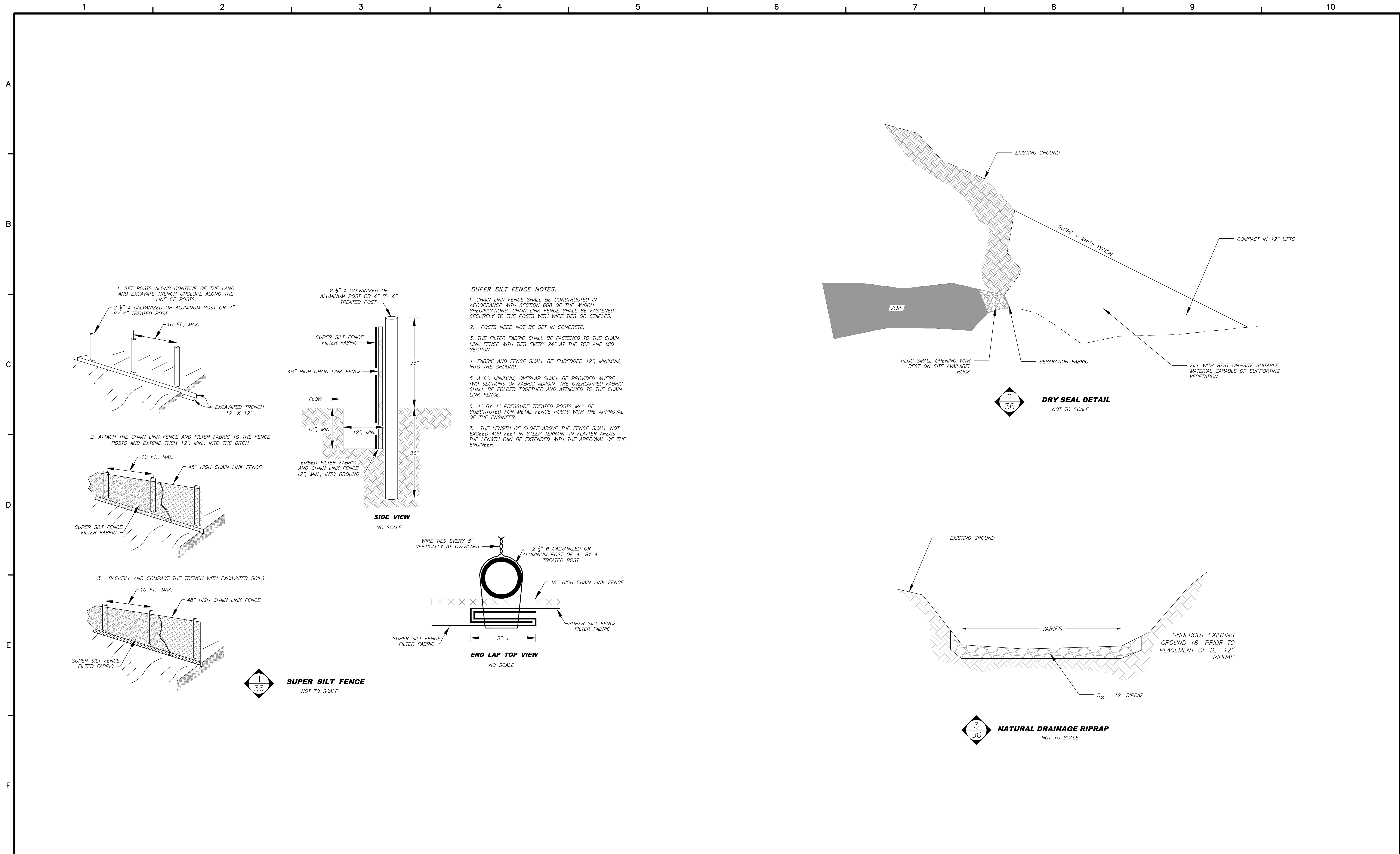

Dial 811 or
800.245.4848
www.WV811.com



TETRA TECH

www.tetrattech.com

1000 Green River Drive, Suite 101
FAIRMONT, WEST VIRGINIA
T: (304) 534-4021 | F: (304) 534-4031

REVISIONS				
NO.	BY	DATE		REMARKS

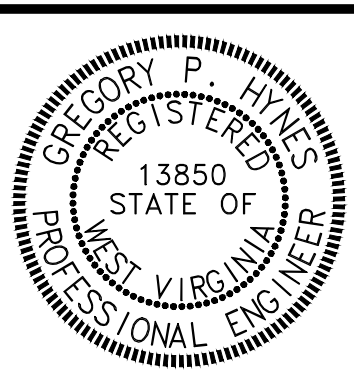

WEST VIRGINIA DEPARTMENT OF ENVIRONMENTAL PROTECTION
ABANDONED MINE LANDS AND RECLAMATION

101 CAMBRIDGE PLACE
BRIDGEPORT, WEST VIRGINIA 26330

PARKER RUN AML

DETAIL SHEET 5

PAW PAW DISTRICT, MARION COUNTY
WEST VIRGINIA

DATE:	5/12/14
PROJECT NO.:	112C05574
DESIGNED BY:	DLY
DRAWN BY:	DLY
CHECKED BY:	RDL
SCALE:	NO SCALE
SHEET	036 OF 36