

Fracwater Reporting Form



Water Withdrawal Guidance Tool

Michael I. Stratton

michael.i.stratton@wv.gov

(304) 926-0499 X 1280

MARCELLUS SHALE HYDROFRACTURING

- Reporting form requires:
 - Company information
 - Withdrawal locations
 - Withdrawal amounts
 - Holding pond locations
 - Amount used for frac in each well
 - Where blowback was disposed
 - Amount of disposal
 - Amount of recycled fluids (if any)



Home > Water and Waste Management > Water Use Section

Water Withdrawal Guidance Tool

Progress Reports - Water Resources Protection & Management Act

State Rules and other related documents

Frac Water Reporting Form

Annual Certification- Large Quantity Users

Water Use Section

In 2004, the West Virginia legislature passed the Water Resources Protection Act. The purpose of the act was to gather information on the quantity and use of state surface and groundwater resources. In 2008, the act was amended and renamed the Water Resources Protection and Management Act. The act now requires the development of a water resources management plan for the state by 2013. Progress reports to the Joint Legislative Oversight Commission on State Water Resources are required each November.

If you are a **large quantity user, and are required to complete an annual user certification**, please click [HERE](#) to be directed to the appropriate forms and instructions.



[Logout](#) Test005

Company Information

Company Name:

Address:

City:

State:

Zip:

Company Contact Person Information

Last Name:

First Name:

Middle Initial:

Title:

Telephone Number:
format: xxx-xxx-xxxx

Telephone Ext. :

Fax Number:
format: xxx-xxx-xxxx

E-mail Address:

Confirm Email Address:

Save

Save company and contact information.

IFIM seeks to relate the suitability of the habitat for a particular species or guild to the stream's flow.

Many environmental factors are directly related to stream flow, e.g. water temperature, concentration of contaminants, or type of substrate.

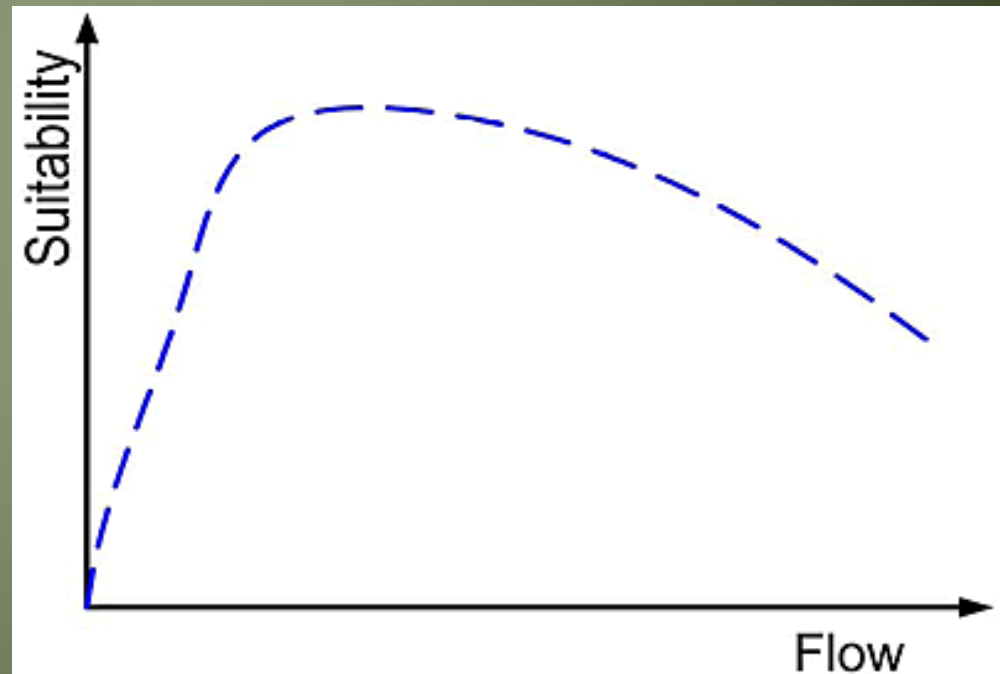

AN EVALUATION OF INSTREAM FLOW METHODS
FOR USE IN WEST VIRGINIA

REPORT FROM

DIVISION OF WILDLIFE RESOURCES
WEST VIRGINIA DEPARTMENT OF NATURAL RESOURCES
ELKINS, WEST VIRGINIA

TO

OHIO RIVER BASIN COMMISSION
CINCINNATI, OHIO

PREPARED BY

Earl Thomas Joy, Jr.
Raymond Menendez
Kerry D. Bledsoe
Craig W. Stihler

September 1981

Instream Flow Methods

Inter-agency agreement
executed with USGS in May
2010 to perform first two
phases:

1. Survey of similar studies
in nearby states;
2. Statistical analysis of
existing data from DEP
(macroinvertebrates).

Water Withdrawal Guidance Tool

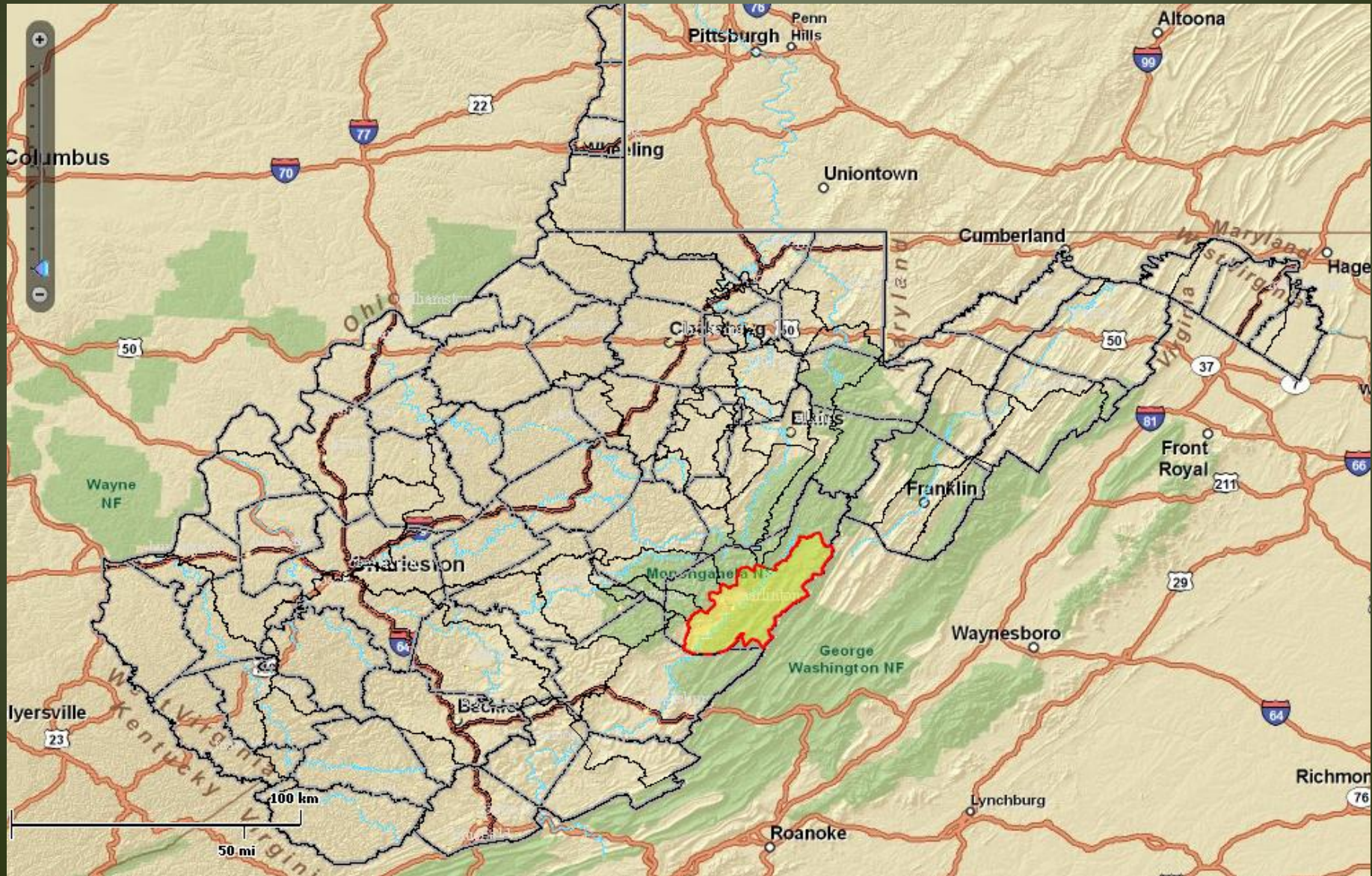

QUESTIONS?



west virginia department of environmental protection

