



---

west virginia department of environmental protection

---

Office of Oil and Gas  
601 57<sup>th</sup> Street, S.E.  
Charleston, WV 25304  
(304) 926-0450  
fax: (304) 926-0452

Austin Caperton, Cabinet Secretary  
[www.dep.wv.gov](http://www.dep.wv.gov)

Thursday, June 14, 2018  
WELL WORK PERMIT  
Horizontal 6A / New Drill

TUG HILL OPERATING, LLC  
380 SOUTHPOINTE BOULEVARD, PLAZA II  
SUITE 200  
CANNONSBURG, PA 15317

Re: Permit approval for TEN HIGH 1N-12HU  
47-051-01961-00-00

This well work permit is evidence of permission granted to perform the specified well work at the location described on the attached pages and located on the attached plat, subject to the provisions of Chapter 22 of the West Virginia Code of 1931, as amended, and all rules and regulations promulgated thereunder, and to any additional specific conditions and provisions outlined in the pages attached hereto. Notification shall be given by the operator to the Oil and Gas Inspector at least 24 hours prior to the construction of roads, locations, and/or pits for any permitted work. In addition, the well operator shall notify the same inspector 24 hours before any actual well work is commenced and prior to running and cementing casing. Spills or emergency discharges must be promptly reported by the operator to 1-800-642-3074 and to the Oil and Gas Inspector.

Please be advised that form WR-35, Well Operators Report of Well Work is to be submitted to this office within 90 days of completion of permitted well work, as should form WR-34 Discharge Monitoring Report within 30 days of discharge of pits, if applicable. Failure to abide by all statutory and regulatory provisions governing all duties and operations hereunder may result in suspension or revocation of this permit and, in addition, may result in civil and/or criminal penalties being imposed upon the operators.

Per 35 CSR 4-5.2.g this permit will expire in two (2) years from the issue date unless permitted well work is commenced. If there are any questions, please feel free to contact me at (304) 926- 0450.

James A. Martin  
Chief

Operator's Well Number: TEN HIGH 1N-12HU  
Farm Name: LAWRENCE & SHIRLEY CON.  
U.S. WELL NUMBER: 47-051-01961-00-00  
Horizontal 6A New Drill  
Date Issued: 6/14/2018

# PERMIT CONDITIONS

West Virginia Code § 22-6A-8(d) allows the Office of Oil and Gas to place specific conditions upon this permit. Permit conditions have the same effect as law. Failure to adhere to the specified permit conditions may result in enforcement action.

## CONDITIONS

---

1. This proposed activity may require permit coverage from the United States Army Corps of Engineers (USACE). Through this permit, you are hereby being advised to consult with USACE regarding this proposed activity.
2. If the operator encounters an unanticipated void, or an anticipated void at an unanticipated depth, the operator shall notify the inspector within 24 hours. Modifications to the casing program may be necessary to comply with W. Va. Code § 22-6A-5a (12), which requires drilling to a minimum depth of thirty feet below the bottom of the void, and installing a minimum of twenty (20) feet of casing. Under no circumstance should the operator drill more than one hundred (100) feet below the bottom of the void or install less than twenty (20) feet of casing below the bottom of the void.
3. When compacting fills, each lift before compaction shall not be more than 12 inches in height, and the moisture content of the fill material shall be within limits as determined by the Standard Proctor Density test of the actual soils used in specific engineered fill, ASTM D698, Standard Test Method for Laboratory Compaction Characteristics of Soil Using Standard Effort, to achieve 95 % compaction of the optimum density. Each lift shall be tested for compaction, with a minimum of two tests per lift per acre of fill. All test results shall be maintained on site and available for review.
4. Operator shall install signage per § 22-6A-8g (6) (B) at all source water locations included in their approved water management plan within 24 hours of water management plan activation.
5. Oil and gas water supply wells will be registered with the Office of Oil and Gas and all such wells will be constructed and plugged in accordance with the standards of the Bureau for Public Health set forth in its Legislative rule entitled *Water Well Regulations*, 64 C.S.R. 19. Operator is to contact the Bureau of Public Health regarding permit requirements. In lieu of plugging, the operator may transfer the well to the surface owner upon agreement of the parties. All drinking water wells within fifteen hundred feet of the water supply well shall be flow tested by the operator upon request of the drinking well owner prior to operating the water supply well.
6. Pursuant to the requirements pertaining to the sampling of domestic water supply wells/springs the operator shall, no later than thirty (30) days after receipt of analytical data provide a written copy to the Chief and any of the users who may have requested such analyses.
7. 24 hours prior to the initiation of the completion process the operator shall notify the Chief or his designee.
8. During the completion process the operator shall monitor annular pressures and report any anomaly noticed to the chief or his designee immediately.
9. If any explosion or other accident causing loss of life or serious personal injury occurs in or about a well or well work on a well, the well operator or its contractor shall give notice, stating the particulars of the explosion or accident, to the oil and gas inspector and the Chief, within 24 hours of said accident.
10. During the casing and cementing process, in the event cement does not return to the surface, the oil and gas inspector shall be notified within 24 hours.

## PERMIT CONDITIONS

11. The operator shall provide to the Office of Oil and Gas the dates of each of the following within 30 days of their occurrence: completion of construction of the well pad, commencement of drilling, cessation of drilling, completion of any other permitted well work, and completion of the well. Such notice shall be provided by sending an email to [DEPOOGNotify@wv.gov](mailto:DEPOOGNotify@wv.gov).



---

west virginia department of environmental protection

---

Oil and Gas Conservation Commission  
601 57<sup>th</sup> Street SE, Charleston, WV 25304  
304-926-0499 Ext 1274

Barry K. Lay, Chairman  
dep.wv.gov

March 16, 2018

Department of Environmental Protection  
Office of Oil and Gas  
Charleston, WV 25304

RE: Application for Deep Well Permit – API #47-051-01961

COMPANY: Tug Hill Operating, LLC

FARM: Tug Hill Operating, LLC Ten High 1N-12HU

COUNTY: Marshall DISTRICT: Meade QUAD: Glen Easton 7.5'

The deep well review of the application for the above company is **Approved to drill to Trenton for Point Pleasant completion.**

The applicant has complied with the provision of Chapter 22C-9, of the Code of West Virginia, nineteen hundred and thirty-one (1931), as amended, Oil and Gas Conservation Commission as follows:

1. Comments to Notice of Deviation filed? No.
2. Provided a certified copy of duly acknowledged and recorded consent and easement form from all surface owners? Yes
3. Provided a tabulation of all deep wells within one mile of the proposed location, including the API number of all deep wells: 47-051-01967, 47-051-01969, 47-051-01960, and 47-051-01965
4. Provided a plat showing that the proposed location is a distance of 400+ feet from the nearest lease line or unit boundary and showing the following wells drilled to or capable of producing from the objective formation within 3,000 feet of the proposed location.

Sincerely,

A handwritten signature in blue ink that reads "Susan Rose".

Susan Rose  
Administrator

STATE OF WEST VIRGINIA  
DEPARTMENT OF ENVIRONMENTAL PROTECTION, OFFICE OF OIL AND GAS  
WELL WORK PERMIT APPLICATION

1) Well Operator: Tug Hill Operating, LLC      494510851      Marshall      Meade      Glen Easton 7.5'  
Operator ID      County      District      Quadrangle

2) Operator's Well Number: Ten High 1N-12HU      Well Pad Name: Ten High

3) Farm Name/Surface Owner: Lawrence & Shirley Conkle, ests      Public Road Access: Shepherd Ridge Lane CR 21/9

4) Elevation, current ground: 1319'      Elevation, proposed post-construction: 1310'

5) Well Type (a) Gas  Oil  Underground Storage

Other \_\_\_\_\_

(b) If Gas Shallow \_\_\_\_\_ Deep

Horizontal

6) Existing Pad: Yes or No No

*JN 5/1/18*

7) Proposed Target Formation(s), Depth(s), Anticipated Thickness and Expected Pressure(s):  
Point Pleasant is the target formation at a depth of 11,589' - 11,728' thickness of 139' and anticipated pressure of approx. 9500 psi

8) Proposed Total Vertical Depth: 11,878'

9) Formation at Total Vertical Depth: Trenton

10) Proposed Total Measured Depth: 18,362'

11) Proposed Horizontal Leg Length: 6,384'

12) Approximate Fresh Water Strata Depths: 70', 1026'

13) Method to Determine Fresh Water Depths: Offset well reports or noticeable flow at the flowline or when need to start soaping

14) Approximate Saltwater Depths: 2,167'

15) Approximate Coal Seam Depths: Sewickly Coal - 935' and Pittsburgh Coal - 1020'

16) Approximate Depth to Possible Void (coal mine, karst, other): None anticipated

17) Does Proposed well location contain coal seams directly overlying or adjacent to an active mine?      Yes       No

(a) If Yes, provide Mine Info: Name: Marshall County Coal Co. / Marshall County Mine  
Depth: 1020' TVD and 290' subsea level  
Seam: Pittsburgh #8  
Owner: Murray Energy / Consolidated Coal Co.

18)

**CASING AND TUBING PROGRAM**

<b>TYPE</b>	<b>Size (in)</b>	<b>New or Used</b>	<b>Grade</b>	<b>Weight per ft. (lb/ft)</b>	<b>FOOTAGE: For Drilling (ft)</b>	<b>INTERVALS: Left in Well (ft)</b>	<b>CEMENT: Fill-up (Cu. Ft.)/CTS</b>
Conductor	30"	NEW	BW	BW	105'	100'	216FT^3(CTS)
Fresh Water	20"	NEW	J55	106.5#	1,096'	1,086'	1,725ft^3(CTS)
Coal	13 3/8"	NEW	J55	54.5#	2,810'	2,800'	1,969ft^3(CTS)
Intermediate	9 5/8"	NEW	HPP110	47#	10,467'	10,457'	3,414ft^3(CTS)
Production	5 1/2"	NEW	HCP110	23#	18,372'	18,362'	4,384ft^3(CTS)
Tubing	2 7/8"	NEW	P110	6.5#		11,422'	
Liners							

*JN 5/1/18*

<b>TYPE</b>	<b>Size (in)</b>	<b>Wellbore Diameter (in)</b>	<b>Wall Thickness (in)</b>	<b>Burst Pressure (psi)</b>	<b>Anticipated Max. Internal Pressure (psi)</b>	<b>Cement Type</b>	<b>Cement Yield (cu. ft./k)</b>
Conductor	30"	36"	1.0	2,333	1,866	CLASS A	1.2
Fresh Water	20"	26"	.5	2,410	1,928	SEE #24	1.2
Coal	13 3/8"	17 1/2"	.38	2,740	2,192	SEE#24	1.2
Intermediate	9 5/8"	12 1/4"	.472	10,730	6,968	SEE#24	1.99
Production	5 1/2"	8 1/2"	.415	13,580	10,864	SEE#24	1.18
Tubing	2 7/8"			14,530	11,624		
Liners							

**PACKERS**

Kind:	N/A			
Sizes:	N/A			
Depths Set:	N/A			

*JW 5/1/18*

19) Describe proposed well work, including the drilling and plugging back of any pilot hole:

Drill through the Point Pleasant and TD Pilot Hole 150' into the Trenton. Log vertical section and run a solid cement plug back to proposed KOP. Drill curve and lateral per proposed well plan, run and cement production casing. Perform CBL from 60 deg to surface, make cleanout run, and stimulate.

20) Describe fracturing/stimulating methods in detail, including anticipated max pressure and max rate:

Well to be completed with approximately 15,970,000 lb proppant and 246,908 bbl of water. Max rate = 100 bpm; max psi = 12,500#.

21) Total Area to be disturbed, including roads, stockpile area, pits, etc., (acres): 16.2

22) Area to be disturbed for well pad only, less access road (acres): 5.92

23) Describe centralizer placement for each casing string:

Will run 3 centralizers on surface casing at equal distance. Intermediate will have 1 centralizer every third joint. Production casing will have one centralizer every third joint in lateral, one centralizer every joint through curve, one centralizer every third joint to surface.

24) Describe all cement additives associated with each cement type:

\*See Attachment

25) Proposed borehole conditioning procedures:

Will circulate a minimum of 3 hours at TD, short trip to curve, circulate bottoms up, check for flow, POOH

\*Note: Attach additional sheets as needed.



**Tug Hill Operating, LLC Casing and Cement Program**

**Ten High 1N-12HU**

**Casing**

	String	Grade	Bit Size	Depth (Measured)	Cement Fill Up
Conductor	30"	BW	36"	100'	CTS
Surface	20"	J55	26"	1,086'	CTS
Intermediate 1	13 3/8"	J55	17 1/2"	2,800'	CTS
Intermediate 2	9 5/8"	HPP110	12 1/4"	10,457'	CTS
Production	5 1/2"	HCP110	8 1/2"	18,362'	CTS

**Cement**

Surface: Premium NE-1 + 2% bwoc CaC12 + 46.5% Fresh Water – Surface Cement mixed at 15.6 ppg, Y=1.2

Intermediate 1: Premium NE-1 + 1% bwoc CaC12 + 46.5% Fresh Water – Intermediate Cement mixed at 15.6 ppg, Y=1.2

Intermediate 2: Premium NE-1 + 1% bwoc CaC12 + 46.5% Fresh Water – Intermediate Cement mixed at 15.6 ppg, Y=1.99

Production: 50:50 Poz: Premium NE-1 + .1% bwoc ASA-301 + 60lb/sk ASCA-1 + .35% bwoc BA-10A + .25% bwoc MPA-170, 44 lb sack + .5% bwoc R-3 + .75 gals/100sk FP-13L – Production Cement mixed at 15.2ppg, Y = 1.18

RECEIVED  
Office of Oil and Gas

JAN 23 2018

WV Department of  
Environmental Protection





**WELL NAME:** Ten High 1N-12HU  
**STATE:** West Virginia **COUNTY:** Marshall  
**DISTRICT:** Meade  
**DF Elev:** 1,310' **GL Elev:** 1,310'  
**TD:** 18,362'  
**IH Latitude:** 39.80672948  
**IH Longitude:** -80.68089691  
**BH Latitude:** 39.82285348  
**BH Longitude:** -80.69227575

FORMATION TOPS	
Formation	Depth TVD
Deepest Fresh Water	1,026'
Sewickley Coal	935'
Pittsburgh Coal	1,020'
Big Lime	2,049'
Berea	2,673'
Tully	6,606'
Marcellus	6,713'
Onondaga	6,765'
Salina	7,497'
Lockport	8,562'
Utica	11,413'
Point Pleasant	11,589'
Landing Depth	11,615'
Trenton	11,728'
Pilot Hole TD	11,878'

CASING SUMMARY							
Type	Hole Size (in)	Csg Size (in)	Depth (MD)	Depth (TVD)	Weight (lb/ft)	Grade	Top of Cement
Conductor	36	30	100'	100'	BW	BW	Surface
Surface	26	20	1,086'	1,086'	106.5	J55	Surface
Intermediate 1	17 1/2	13 3/8	2,800'	2,800'	54.5	J55	Surface
Intermediate 2	12 1/4	9 5/8	10,457'	10,450'	47	HPP110	Surface
Production	8 1/2	5 1/2	18,362'	11,504'	23	HCP110	Surface

CEMENT SUMMARY				DRILLING DETAILS	
	Sacks	Class	Density	Fluid Type	Centralizer Notes
Conductor	291	A	15.6	Air	None
Surface	1,872	A	15.6	Air	3 Centralizers at equal distance
Intermediate 1	2,139	A	15	Air	1 Centralizer every other jt
Intermediate 2	2,786	A	14.5	Air	1 Centralizer every other jt
Production	3,764	A	15	Air / SOB	1 every other joint in lateral; 1 per joint in curve; 1 every other jt to sfc

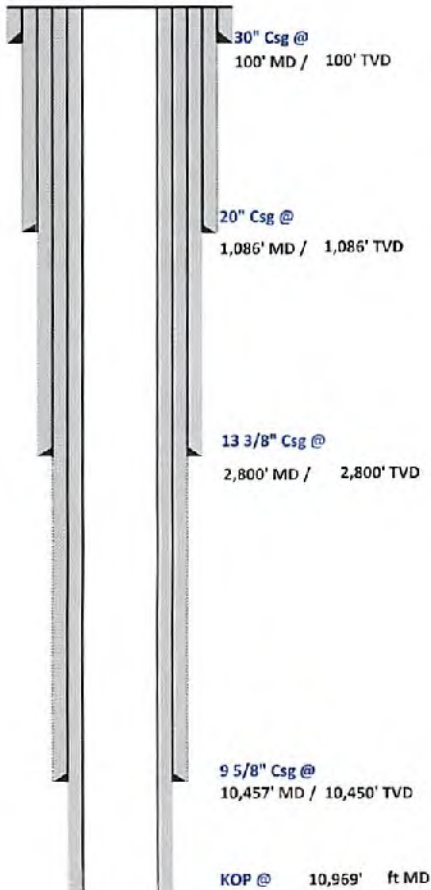

Pilot Hole  
 PH TD @  
 11,878'

WV Department of  
 Environmental Protection

JAN 23 2018

RECEIVED  
 Office of Oil and Gas

Landing Point @ 11,978' MD / 11,615' TVD

PH TD = 150' below Trenton Top

*Handwritten signature and date: 1/17/18*

Lateral TD @ 18,362' ft MD  
 11,504' ft TVD

51-01961

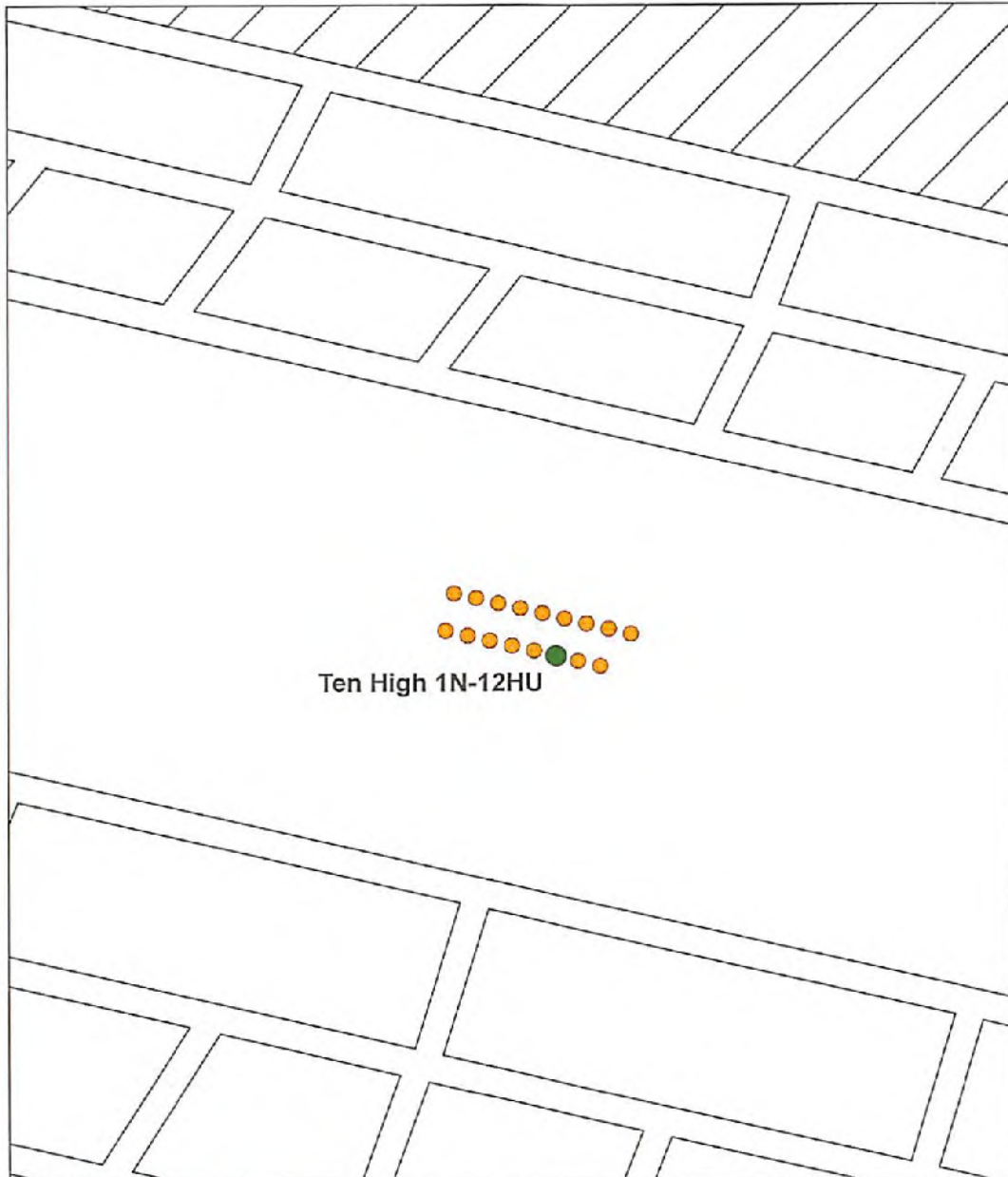

Ten High 1N-12HU

<p><b>CONFIDENTIAL</b></p>	<p><b>Ten High Pad</b> <b>Ten High 1N-12HU Well Location</b></p>	
<p>0 5 10 20 30 40 Feet</p>		
	<p>● Surface Location — Coal Mined Area</p>	

Document Path: L:\GIS\03185\WPP\03185\_WPP\03185\_10000\_0.mxd  
Map Created By: jgarcia on 09/22/17

RECEIVED  
Office of Oil and Gas  
JAN 23 2018  
WV Department of  
Environmental Protection

51-01961



Well: Ten High 1N-12HU (M)  
 Site: Ten High  
 Project: Marshall County, West Virginia  
 Design: rev3

West(-)/East(+) (1500 usft/in)

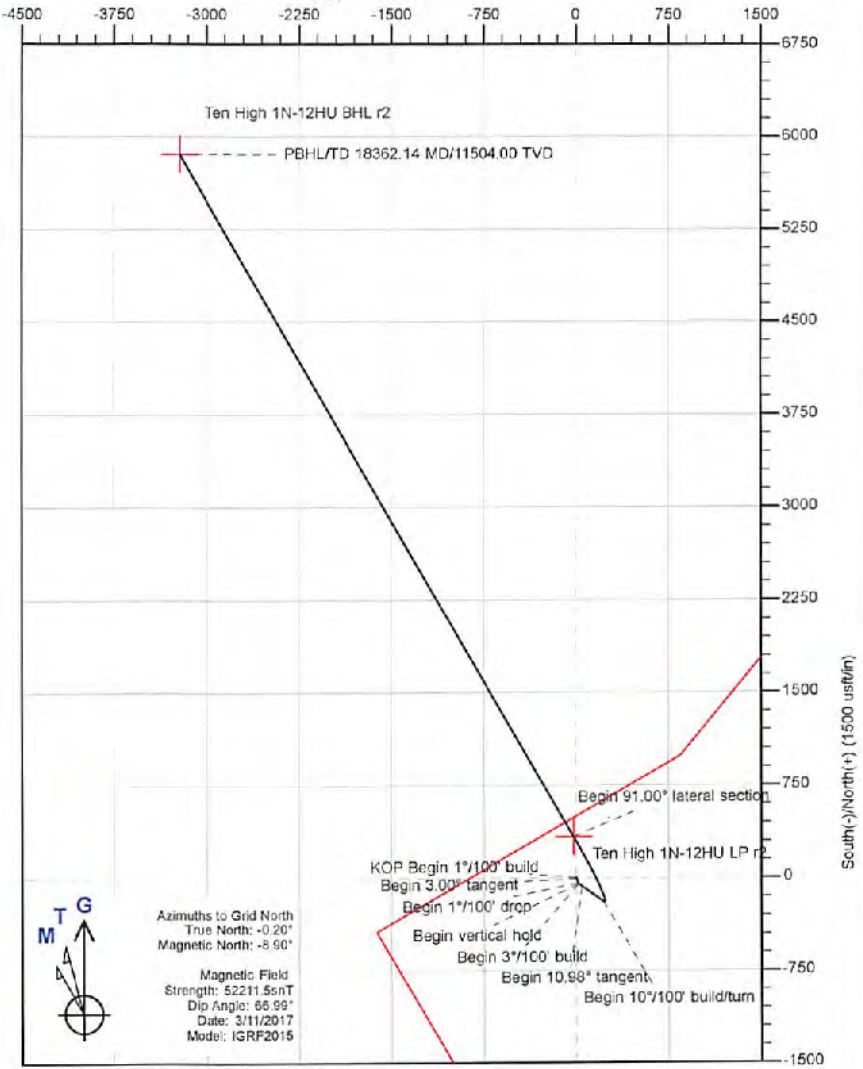
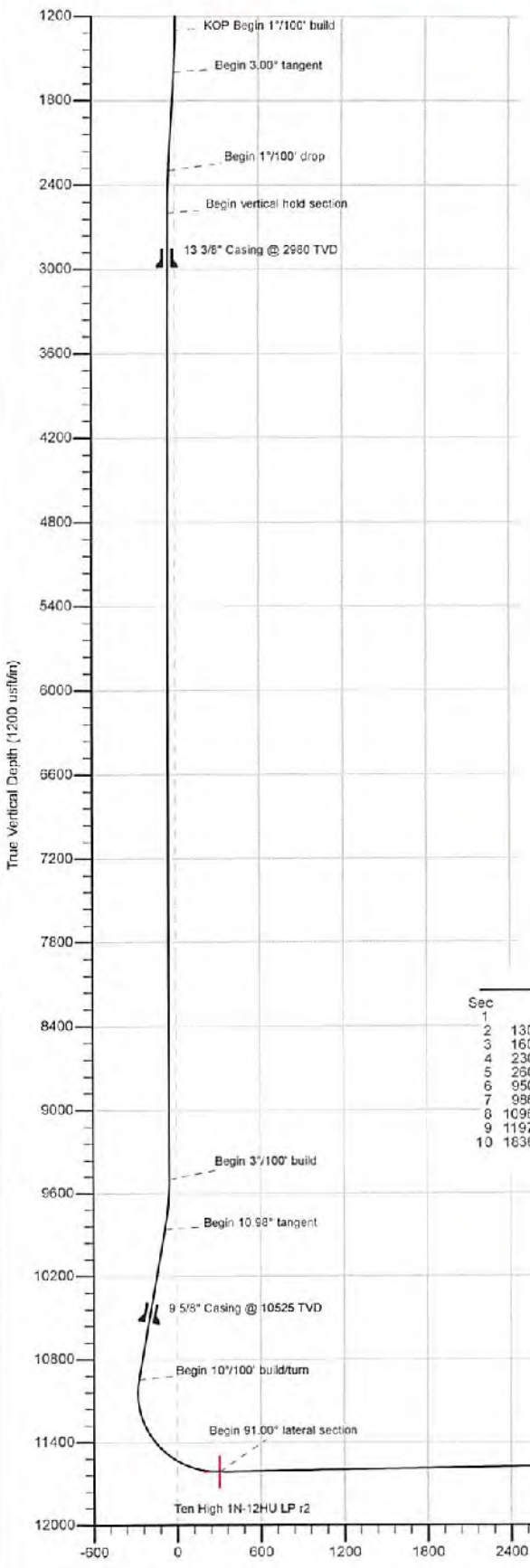

Azimuths to Grid North  
 True North: -0.20°  
 Magnetic North: -8.90°  
 Magnetic Field  
 Strength: 52211.5nT  
 Dip Angle: 66.99°  
 Date: 3/11/2017  
 Model: IGRF2015

SECTION DETAILS

Sec	MD	Inc	Azi	TVD	+N/-S	+E/-W	Dleg	TFace	V Sect	Annotation
1	0.00	0.00	0.00	0.00	0.00	0.00	0.00	0.00	0.00	
2	1300.00	0.00	0.00	1300.00	0.00	0.00	0.00	0.00	0.00	KOP Begin 1 1/100' build
3	1600.00	3.00	160.00	1599.86	-7.38	2.69	1.00	160.00	-7.76	Begin 3.00' tangent
4	2300.00	3.00	160.00	2298.90	-41.80	15.22	0.00	0.00	-43.97	Begin 1 1/100' drop
5	2600.00	0.00	160.00	2598.77	-49.18	17.90	1.00	180.00	-51.73	Begin vertical hold section
6	9501.23	0.00	160.00	9500.00	-49.18	17.90	0.00	160.00	-51.73	Begin 3 1/100' build
7	9957.13	10.98	125.45	9863.66	-89.45	46.36	3.00	125.45	-83.19	Begin 10.98' tangent
8	10958.74	10.98	125.45	10945.12	-191.13	217.23	0.00	0.00	-272.06	Begin 10 1/100' build/turn
9	11978.43	91.00	329.98	11615.00	333.54	-22.52	10.00	-154.99	303.23	Begin 91.00' lateral section
10	18362.14	91.00	329.98	11504.00	5880.04	-3216.82	0.00	0.00	5684.42	PBHLTD 18362.14 MD/11504.00 TVD



Geodetic System: Universal Transverse Mercator (US Survey Feet)  
 Datum: NAD83 West Virginia - HARN  
 Ellipsoid: GRS 1980  
 Zone: Zone 17N (84 W to 78 W)

System Datum: Mean Sea Level  
 Depth Reference: GL=1310 @ 1310.00usft

Northing	Easting	Latitude	Longitude
14456516.81	1730033.31	39.8672548	-80.68085691

Total Corr (M->G): To convert a Magnetic Direction to a Grid Direction, Subtract 8.9°

RECEIVED  
 Office of Oil and Gas

JAN 23 2018

WV Department of Environmental Protection

PBHLTD 18362.14 MD/11504.00 TVD

Ten High 1N-12HU BHL r2

Vertical Section at 331.24° (1200 usft/in)

**Area of Review****Sources of information to Support 35CSR8 - 5.11: 9.3 et seq.**

Description of process to identify potential pathways for well communication during hydraulic fracturing activities.

**Data Sources Reviewed:**

1. IHS Well Data service: Public nationwide data service that pulls directly from State agency Oil and Gas databases
2. Farm Maps
3. Topo Maps: Recent and older (contact WVGES)
4. Check with DPS

Contacted Devin Ducoeur 724-705-0444, [dducoeur@dpslandservices.com](mailto:dducoeur@dpslandservices.com) DPS GIS (12/19/2016) to have him make maps of the wellbores with his information. DPS utilizes WVGES maps for their mapping seems it as the best publicly available. See attached map he provided.

**Request maps for:**

1. Wellbore with IHS All Wells Layer
2. Map with Farm lines overlain and any well spots identified on Farm Maps
3. More recent (1970s vintage) topos and older topos

**Discussion with Phil Dinterman WVGES GIS Department (7/15/2016)**

- WVGES has plotted every well spot they have access to and are aware of with that contains a coordinate. 30000, 70000, and 90000 series wells are available via the WVGES online map. Some locations aren't great due to vintage and manipulation of maps through time
- 30000 series – any well drilled prior to 1929 – APIs were not assigned to original wells
- 70000 series – Well spots pulled from old Farm line maps that the WVGES has access to
- 90000 series – Any sources that the WVGES has access that shows a well spot but has no additional supporting information. DEP does not have 90000 series on their maps.
- There can be duplication between wells in the 3 series
- Phil indicated that other Operators are providing a screenshot of the WVGES map with their planned well and using that for permits

Permit well - Ten High 1N-12HU

Wells within 500' Buffer

Note: Well spots depicted on Area of Review map (page 3) are derived from State held coordinates. The spots may differ from those depicted on the Well Plat because the Plat locations represent actual field surveyed locations. Please refer to the Plat for surveyed well spots

API Number	Operator Name	Total Depth	Perforated Fms	Producing zones not perforated	Is this well "known or reasonably expected to penetrate a depth that could be within the range of Fracture propagation"? 1000' is max limit I would assign to wells that might be within in range of fracture propagation	Comments
4705101934	Tug Hill	6737' TVD planned	None	None	No, Permitted Marcellus well	Permitted Marcellus well. Not yet drilled
4705170078	Wheeling Natural Gas Co	Unknown	Unknown	Unknown	Unknown but unlikely, Appears to be an old shallow well	Well records are incomplete
4705100838	Hope Natural Gas Company	Unknown	Unknown	Unknown	Unknown but unlikely, probably an old shallow well or coal test bore, now plugged	Well records incomplete. Well plugged 12/4/1998

WV Geological & Economic Survey

Well: County = 51 Permit = 70078

Location Information: [View Map](#)

API: 4705101934 COUNTY PERMIT TAX DISTRICT 0048\_79 0048\_79 LAY\_BD LAY\_BD 0196 0196  
 4705101934 Wheeling 70078 Wayne Dist System Geosys 31 85005 -85 01971 85005 1 4427127.8

There is no Bottom Hole Location data for this well

Owner Information:

API: 4705101934 COUNTY PERMIT TAX DISTRICT 0048\_79 0048\_79 LAY\_BD LAY\_BD 0196 0196  
 4705101934 Wheeling 70078 Wayne Dist System Geosys 31 85005 -85 01971 85005 1 4427127.8

Completion Information:

API: 4705101934 COUNTY PERMIT TAX DISTRICT 0048\_79 0048\_79 LAY\_BD LAY\_BD 0196 0196  
 4705101934 Wheeling 70078 Wayne Dist System Geosys 31 85005 -85 01971 85005 1 4427127.8

There is no Pay data for this well

There is no Production Gas data for this well

There is no Production Oil data for this well \*\* some operators may have reported NGL under Oil

There is no Production NGL data for this well \*\* some operators may have reported NGL under Oil

There is no Stratigraphy data for this well

There is no Wireline (E-Log) data for this well

There is no Plugging data for this well

There is no Sample data for this well

WV Geological & Economic Survey

Well: County = 51 Permit = 00838

Location Information: [View Map](#)

API: 4705100838 COUNTY PERMIT TAX DISTRICT 0048\_79 0048\_79 LAY\_BD LAY\_BD 0196 0196  
 4705100838 Wheeling 00838 Wayne Dist System Geosys 31 85005 -85 01971 85005 1 4427127.8

There is no Bottom Hole Location data for this well

Owner Information:

API: 4705100838 COUNTY PERMIT TAX DISTRICT 0048\_79 0048\_79 LAY\_BD LAY\_BD 0196 0196  
 4705100838 Wheeling 00838 Wayne Dist System Geosys 31 85005 -85 01971 85005 1 4427127.8

Completion Information:

API: 4705100838 COUNTY PERMIT TAX DISTRICT 0048\_79 0048\_79 LAY\_BD LAY\_BD 0196 0196  
 4705100838 Wheeling 00838 Wayne Dist System Geosys 31 85005 -85 01971 85005 1 4427127.8

There is no Pay data for this well

There is no Production Gas data for this well

There is no Production Oil data for this well \*\* some operators may have reported NGL under Oil

There is no Production NGL data for this well \*\* some operators may have reported NGL under Oil

There is no Stratigraphy data for this well

There is no Wireline (E-Log) data for this well

Plugging Information:

API: 4705100838 COUNTY PERMIT TAX DISTRICT 0048\_79 0048\_79 LAY\_BD LAY\_BD 0196 0196  
 4705100838 Wheeling 00838 Wayne Dist System Geosys 31 85005 -85 01971 85005 1 4427127.8

There is no Sample data for this well

RECEIVED  
 Office of Oil and Gas  
 JAN 23 2018  
 WV Department of  
 Environmental Protection

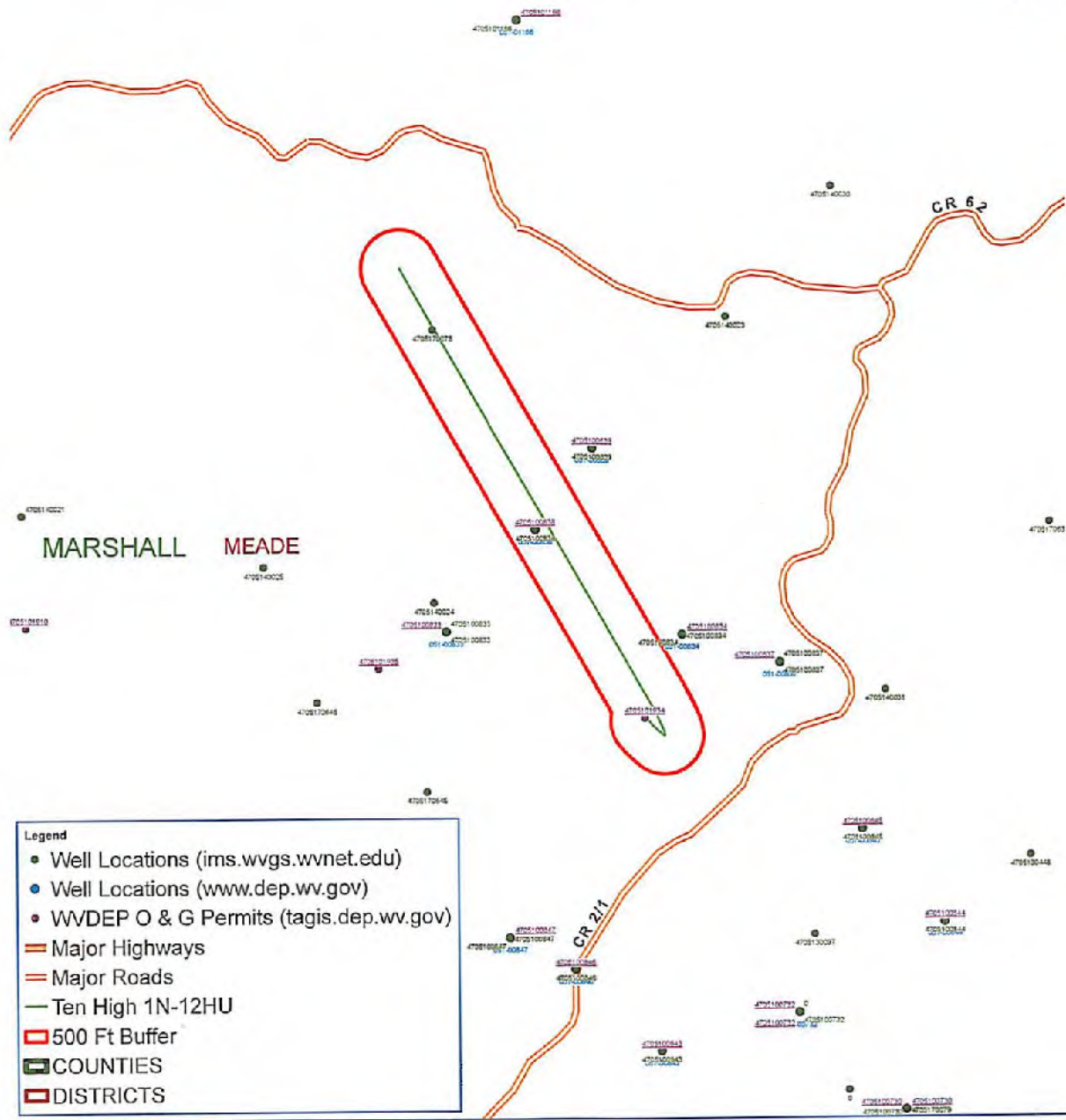

- Legend**
- Well Locations (ims.wvgs.wvnet.edu)
  - Well Locations (www.dep.wv.gov)
  - WVDEP O & G Permits (tagis.dep.wv.gov)
  - Major Highways
  - Major Roads
  - Ten High 1N-12HU
  - ▭ 500 Ft Buffer
  - ▭ COUNTIES
  - ▭ DISTRICTS



### Ten High 1N-12HU Meade District Marshall County, WV

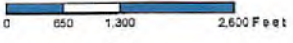

Map Created: July 7, 2017  
Map Current As Of: July 7, 2017

Notes:  
All boundaries are approximate and are for illustrative purposes only.

RECEIVED  
Office of Oil and Gas  
JAN 23 2018  
WV Department of  
Environmental Protection



Planning Report - Geographic



<b>Database:</b>	DB_Jul2216dt_v14	<b>Local Co-ordinate Reference:</b>	Well Ten High 1N-12HU (M)
<b>Company:</b>	Tug Hill Operating LLC	<b>TVD Reference:</b>	GL=1310 @ 1310.00usft
<b>Project:</b>	Marshall County, West Virginia	<b>MD Reference:</b>	GL=1310 @ 1310.00usft
<b>Site:</b>	Ten High	<b>North Reference:</b>	Grid
<b>Well:</b>	Ten High 1N-12HU (M)	<b>Survey Calculation Method:</b>	Minimum Curvature
<b>Wellbore:</b>	Original Hole		
<b>Design:</b>	rev3		

<b>Project</b>	Marshall County, West Virginia		
<b>Map System:</b>	Universal Transverse Mercator (US Survey Feet)	<b>System Datum:</b>	Mean Sea Level
<b>Geo Datum:</b>	NAD83 West Virginia - HARN		
<b>Map Zone:</b>	Zone 17N (84 W to 78 W)		

<b>Site</b>	Ten High				
<b>Site Position:</b>		<b>Northing:</b>	14,456,545.60 usft	<b>Latitude:</b>	39.80680885
<b>From:</b>	Lat/Long	<b>Easting:</b>	1,730,001.41 usft	<b>Longitude:</b>	-80.68101011
<b>Position Uncertainty:</b>	0.00 usft	<b>Slot Radius:</b>	13-3/16 "	<b>Grid Convergence:</b>	0.20 °

<b>Well</b>	Ten High 1N-12HU (M)					
<b>Well Position</b>	<b>+N-S</b>	0.00 usft	<b>Northing:</b>	14,456,516.81 usft	<b>Latitude:</b>	39.80672948
	<b>+E-W</b>	0.00 usft	<b>Easting:</b>	1,730,033.31 usft	<b>Longitude:</b>	-80.68089691
<b>Position Uncertainty</b>		0.00 usft	<b>Wellhead Elevation:</b>	0.00 usft	<b>Ground Level:</b>	1,310.00 usft

<b>Wellbore</b>	Original Hole				
<b>Magnetics</b>	<b>Model Name</b>	<b>Sample Date</b>	<b>Declination (°)</b>	<b>Dip Angle (°)</b>	<b>Field Strength (nT)</b>
	IGRF2015	3/11/2017	-8.70	66.99	52,211.48197218

<b>Design</b>	rev3			
<b>Audit Notes:</b>				
<b>Version:</b>	<b>Phase:</b>	PLAN	<b>Tie On Depth:</b>	0.00
<b>Vertical Section:</b>	<b>Depth From (TVD) (usft)</b>	<b>+N-S (usft)</b>	<b>+E-W (usft)</b>	<b>Direction (°)</b>
	0.00	0.00	0.00	331.24

<b>Plan Survey Tool Program</b>	Date 11/26/2017			
<b>Depth From (usft)</b>	<b>Depth To (usft)</b>	<b>Survey (Wellbore)</b>	<b>Tool Name</b>	<b>Remarks</b>
1	0.00	18,362.14 rev3 (Original Hole)	MWD	
			MWD - Standard	

RECEIVED  
Office of Oil and Gas  
JAN 23 2018  
WV Department of  
Environmental Protection

51-01961



Planning Report - Geographic



<b>Database:</b>	DB_Jul2216dt_v14	<b>Local Co-ordinate Reference:</b>	Well Ten High 1N-12HU (M)
<b>Company:</b>	Tug Hill Operating LLC	<b>TVD Reference:</b>	GL=1310 @ 1310.00usft
<b>Project:</b>	Marshall County, West Virginia	<b>MD Reference:</b>	GL=1310 @ 1310.00usft
<b>Site:</b>	Ten High	<b>North Reference:</b>	Grid
<b>Well:</b>	Ten High 1N-12HU (M)	<b>Survey Calculation Method:</b>	Minimum Curvature
<b>Wellbore:</b>	Original Hole		
<b>Design:</b>	rev3		

Plan Sections											
Measured Depth (usft)	Inclination (°)	Azimuth (°)	Vertical Depth (usft)	+N/-S (usft)	+E/-W (usft)	Dogleg Rate (°/100usft)	Build Rate (°/100usft)	Turn Rate (°/100usft)	TFO (°)	Target	
0.00	0.00	0.00	0.00	0.00	0.00	0.00	0.00	0.00	0.00		
1,300.00	0.00	0.00	1,300.00	0.00	0.00	0.00	0.00	0.00	0.00		
1,600.00	3.00	160.00	1,599.86	-7.38	2.69	1.00	1.00	0.00	160.00		
2,300.00	3.00	160.00	2,298.80	-41.80	15.22	0.00	0.00	0.00	0.00		
2,600.00	0.00	160.00	2,598.77	-49.18	17.90	1.00	-1.00	0.00	180.00		
9,501.23	0.00	160.00	9,500.00	-49.18	17.90	0.00	0.00	0.00	160.00		
9,867.13	10.98	125.45	9,863.66	-69.45	46.36	3.00	3.00	0.00	125.45		
10,968.74	10.98	125.45	10,945.12	-191.13	217.23	0.00	0.00	0.00	0.00		
11,978.43	91.00	329.98	11,615.00	333.54	-22.52	10.00	7.83	-15.40	-154.99	Ten High 1N-12HU LF	
18,382.14	91.00	329.98	11,504.00	5,860.04	-3,215.82	0.00	0.00	0.00	0.00	Ten High 1N-12HU BI	

RECEIVED  
Office of Oil and Gas  
JAN 23 2018  
WV Department of  
Environmental Protection





Planning Report - Geographic



Database: DB\_Jul2216dt\_v14
Company: Tug Hill Operating LLC
Project: Marshall County, West Virginia
Site: Ten High
Well: Ten High 1N-12HU (M)
Wellbore: Original Hole
Design: rev3

Local Co-ordinate Reference: Well Ten High 1N-12HU (M)
TVD Reference: GL=1310 @ 1310.00usft
MD Reference: GL=1310 @ 1310.00usft
North Reference: Grid
Survey Calculation Method: Minimum Curvature

RECEIVED Office of Oil and Gas
JAN 23 2018
WV Department of Environmental Protection

Planned Survey

Table with columns: Measured Depth (usft), Inclination (degrees), Azimuth (degrees), Vertical Depth (usft), +N/-S (usft), +E/-W (usft), Map Northing (usft), Map Easting (usft), Latitude, Longitude. Includes survey segments like KOP, tangent, drop, and hold section.





51-01961



Planning Report - Geographic



<b>Database:</b>	DB_Jul2218dt_v14	<b>Local Co-ordinate Reference:</b>	Well Ten High 1N-12HU (M)
<b>Company:</b>	Tug Hill Operating LLC	<b>TVD Reference:</b>	GL=1310 @ 1310.00usft
<b>Project:</b>	Marshall County, West Virginia	<b>MD Reference:</b>	GL=1310 @ 1310.00usft
<b>Site:</b>	Ten High	<b>North Reference:</b>	Grid
<b>Well:</b>	Ten High 1N-12HU (M)	<b>Survey Calculation Method:</b>	Minimum Curvature
<b>Wellbore:</b>	Original Hole		
<b>Design:</b>	rev3		

Planned Survey										
Measured Depth (usft)	Inclination (°)	Azimuth (°)	Vertical Depth (usft)	+N-S (usft)	+E-W (usft)	Map Northing (usft)	Map Easting (usft)	Latitude	Longitude	
15,000.00	91.00	329.98	11,562.46	2,949.37	-1,533.99	14,459,466.18	1,728,499.32	39.81484405	-80.66632218	
15,100.00	91.00	329.98	11,560.72	3,035.94	-1,584.01	14,459,552.75	1,728,449.30	39.81508228	-80.66649923	
15,200.00	91.00	329.98	11,558.98	3,122.51	-1,634.03	14,459,639.33	1,728,399.28	39.81532051	-80.66667629	
15,300.00	91.00	329.98	11,557.24	3,209.08	-1,684.06	14,459,725.90	1,728,349.25	39.81555074	-80.66685335	
15,400.00	91.00	329.98	11,555.51	3,295.65	-1,734.08	14,459,812.47	1,728,299.23	39.81579696	-80.66703041	
15,500.00	91.00	329.98	11,553.77	3,382.23	-1,784.10	14,459,899.04	1,728,249.21	39.81603519	-80.66720748	
15,600.00	91.00	329.98	11,552.03	3,468.80	-1,834.12	14,459,985.61	1,728,199.19	39.81627342	-80.66738454	
15,700.00	91.00	329.98	11,550.29	3,555.37	-1,884.15	14,460,072.19	1,728,149.16	39.81651165	-80.66756160	
15,800.00	91.00	329.98	11,548.55	3,641.94	-1,934.17	14,460,158.76	1,728,099.14	39.81674967	-80.66773867	
15,900.00	91.00	329.98	11,546.81	3,728.51	-1,984.19	14,460,245.33	1,728,049.12	39.81698810	-80.66791574	
16,000.00	91.00	329.98	11,545.07	3,815.09	-2,034.21	14,460,331.90	1,727,999.09	39.81722633	-80.66809280	
16,100.00	91.00	329.98	11,543.33	3,901.66	-2,084.24	14,460,418.47	1,727,949.07	39.81746455	-80.66826997	
16,200.00	91.00	329.98	11,541.60	3,988.23	-2,134.26	14,460,505.05	1,727,899.05	39.81770278	-80.66844694	
16,300.00	91.00	329.98	11,539.86	4,074.80	-2,184.28	14,460,591.62	1,727,849.03	39.81794100	-80.66862401	
16,400.00	91.00	329.98	11,538.12	4,161.37	-2,234.31	14,460,678.19	1,727,799.00	39.81817923	-80.66880109	
16,500.00	91.00	329.98	11,536.38	4,247.95	-2,284.33	14,460,764.76	1,727,748.98	39.81841745	-80.66897816	
16,600.00	91.00	329.98	11,534.64	4,334.52	-2,334.35	14,460,851.33	1,727,698.96	39.81865568	-80.66915524	
16,700.00	91.00	329.98	11,532.90	4,421.09	-2,384.37	14,460,937.90	1,727,648.94	39.81889390	-80.66933231	
16,800.00	91.00	329.98	11,531.16	4,507.66	-2,434.40	14,461,024.48	1,727,598.91	39.81913213	-80.66950939	
16,900.00	91.00	329.98	11,529.42	4,594.23	-2,484.42	14,461,111.05	1,727,548.89	39.81937035	-80.66968647	
17,000.00	91.00	329.98	11,527.68	4,680.81	-2,534.44	14,461,197.62	1,727,498.87	39.81960857	-80.66986355	
17,100.00	91.00	329.98	11,525.95	4,767.38	-2,584.46	14,461,284.19	1,727,448.84	39.81984680	-80.69004063	
17,200.00	91.00	329.98	11,524.21	4,853.95	-2,634.49	14,461,370.76	1,727,398.82	39.82008502	-80.69021771	
17,300.00	91.00	329.98	11,522.47	4,940.52	-2,684.51	14,461,457.34	1,727,348.80	39.82032324	-80.69039480	
17,400.00	91.00	329.98	11,520.73	5,027.09	-2,734.53	14,461,543.91	1,727,298.78	39.82056147	-80.69057188	
17,500.00	91.00	329.98	11,518.99	5,113.67	-2,784.55	14,461,630.48	1,727,248.75	39.82079969	-80.69074897	
17,600.00	91.00	329.98	11,517.25	5,200.24	-2,834.58	14,461,717.05	1,727,198.73	39.82103791	-80.69092606	
17,700.00	91.00	329.98	11,515.51	5,286.81	-2,884.60	14,461,803.62	1,727,148.71	39.82127613	-80.69110315	
17,800.00	91.00	329.98	11,513.77	5,373.38	-2,934.62	14,461,890.20	1,727,098.69	39.82151435	-80.69128024	
17,900.00	91.00	329.98	11,512.04	5,459.95	-2,984.65	14,461,976.77	1,727,048.66	39.82175257	-80.69145733	
18,000.00	91.00	329.98	11,510.30	5,546.53	-3,034.67	14,462,063.34	1,726,998.64	39.82199079	-80.69163442	
18,100.00	91.00	329.98	11,508.56	5,633.10	-3,084.69	14,462,149.91	1,726,948.62	39.82222902	-80.69181151	
18,200.00	91.00	329.98	11,506.82	5,719.67	-3,134.71	14,462,236.48	1,726,898.59	39.82246724	-80.69198861	
18,300.00	91.00	329.98	11,505.08	5,806.24	-3,184.74	14,462,323.06	1,726,848.57	39.82270546	-80.69216570	
18,362.14	91.00	329.98	11,504.00	5,860.04	-3,215.82	14,462,376.85	1,726,817.49	39.82285348	-80.69227575	

PBHL/TD 18362.14 MD/11504.00 TVD

Design Targets										
Target Name	Dip Angle (°)	Dip Dir. (°)	TVD (usft)	+N-S (usft)	+E-W (usft)	Northing (usft)	Easting (usft)	Latitude	Longitude	
Ten High 1N-12HU BHL - hit/miss target - Shape - Point	0.00	0.00	11,504.00	5,860.04	-3,215.82	14,462,376.85	1,726,817.49	39.82285348	-80.69227575	
Ten High 1N-12HU LP r - plan hits target center - Point	0.00	0.00	11,615.00	333.54	-22.52	14,456,850.35	1,730,010.79	39.80764567	-80.6897285	

Office of Oil and Gas

JAN 23 2018

WV Department of Environmental Protection



## Planning Report - Geographic



<b>Database:</b>	DB_Jul2216dt_v14	<b>Local Co-ordinate Reference:</b>	Well Ten High 1N-12HU (M)
<b>Company:</b>	Tug Hill Operating LLC	<b>TVD Reference:</b>	GL=1310 @ 1310.00usft
<b>Project:</b>	Marshall County, West Virginia	<b>MD Reference:</b>	GL=1310 @ 1310.00usft
<b>Site:</b>	Ten High	<b>North Reference:</b>	Grid
<b>Well:</b>	Ten High 1N-12HU (M)	<b>Survey Calculation Method:</b>	Minimum Curvature
<b>Wellbore:</b>	Original Hole		
<b>Design:</b>	rev3		

## Casing Points

Measured Depth (usft)	Vertical Depth (usft)	Name	Casing Diameter (")	Hole Diameter (")
2,981.23	2,980.00	13 3/8" Casing @ 2980 TVD	13-3/8	17-1/2
10,540.79	10,525.00	9 5/8" Casing @ 10525 TVD	9-5/8	12-1/4

## Plan Annotations

Measured Depth (usft)	Vertical Depth (usft)	Local Coordinates		Comment
		+N/-S (usft)	+E/-W (usft)	
1,300.00	1,300.00	0.00	0.00	KOP Begin 1°/100' build
1,600.00	1,599.88	-7.38	2.69	Begin 3.00° tangent
2,300.00	2,298.90	-41.80	15.22	Begin 1°/100' drop
2,600.00	2,598.77	-49.18	17.90	Begin vertical hold section
9,501.23	9,500.00	-49.18	17.90	Begin 3°/100' build
9,867.13	9,863.66	-69.45	46.38	Begin 10.98° tangent
10,968.74	10,945.12	-191.13	217.23	Begin 10°/100' build/turn
11,978.43	11,615.00	333.54	-22.52	Begin 91.00° lateral section
18,362.14	11,504.00	5,860.04	-3,215.82	PBHL/TD 18362.14 MD/11504.00 TVD

RECEIVED  
Office of Oil and Gas

JAN 23 2018

WV Department of  
Environmental Protection

WW-9  
(4/16)

API Number 47 - 051 - 01961  
Operator's Well No. Ten High 1N-12HJ

STATE OF WEST VIRGINIA  
DEPARTMENT OF ENVIRONMENTAL PROTECTION  
OFFICE OF OIL AND GAS

FLUIDS/ CUTTINGS DISPOSAL & RECLAMATION PLAN

Operator Name Tug Hill Operating, LLC OP Code 484510851

Watershed (HUC 10) Fish Creek Quadrangle Glen Easton 7.5'

Do you anticipate using more than 5,000 bbls of water to complete the proposed well work? Yes  No

Will a pit be used? Yes  No

If so, please describe anticipated pit waste: AST Tanks with proper containment will be used for staging fresh water for frac and flow back water

Will a synthetic liner be used in the pit? Yes  No  If so, what ml.? AST Tanks will be used with proper methods

Proposed Disposal Method For Treated Pit Wastes:

- Land Application
- Underground Injection ( UIC Permit Number UIC 2459, UIC 965, UIC 359, UIC 2D0732540, UIC 2D0732523 )
- Reuse (at API Number \_\_\_\_\_)
- Off Site Disposal (Supply form WW-9 for disposal location)
- Other (Explain \_\_\_\_\_)

Will closed loop system be used? If so, describe: Yes - For Vertical and Horizontal Drilling

Drilling medium anticipated for this well (vertical and horizontal)? Air, freshwater, oil based, etc. Air for vertical / Oil for Horizontal

-If oil based, what type? Synthetic, petroleum, etc. Synthetic Oil Base

Additives to be used in drilling medium? Barite for weight

Drill cuttings disposal method? Leave in pit, landfill, removed offsite, etc. All drill cuttings to be disposed of in a Landfill

-If left in pit and plan to solidify what medium will be used? (cement, lime, sawdust) N/A

-Landfill or offsite name/permit number? Wetzel County Sanitary Landfill (DW-1021 / WV0120185) and Westmoreland Sanitary Landfill, LLC (SAN1405 / PA DEP ECR1386426)

Permittee shall provide written notice to the Office of Oil and Gas of any load of drill cuttings or associated waste rejected at any West Virginia solid waste facility. The notice shall be provided within 24 hours of rejection and the permittee shall also disclose where it was properly disposed.

I certify that I understand and agree to the terms and conditions of the GENERAL WATER POLLUTION PERMIT issued on August 1, 2005, by the Office of Oil and Gas of the West Virginia Department of Environmental Protection. I understand that the provisions of the permit are enforceable by law. Violations of any term or condition of the general permit and/or other applicable law or regulation can lead to enforcement action.

I certify under penalty of law that I have personally examined and am familiar with the information submitted on this application form and all attachments thereto and that, based on my inquiry of those individuals immediately responsible for obtaining the information, I believe that the information is true, accurate, and complete. I am aware that there are significant penalties for submitting false information, including the possibility of fine or imprisonment.

Company Official Signature \_\_\_\_\_

Company Official (Typed Name) Sean Gasser

Company Official Title Engineer

Subscribed and sworn before me this 8th day of June, 2017

Jennifer Lupi Notary Public

My commission expires March 12, 2018

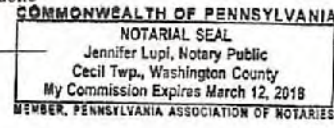

RECEIVED  
Office of Oil and Gas

JAN 23 2018

WV Department of  
Environmental Protection

Tug Hill Operating, LLC

Proposed Revegetation Treatment: Acres Disturbed 16.20 Prevegetation pH 6.0

Lime 3 Tons/acre or to correct to pH 6.5

Fertilizer type 10-20-20

Fertilizer amount 500 lbs/acre

Mulch 2.5 Tons/acre

Seed Mixtures

Temporary		Permanent	
Seed Type	lbs/acre	Seed Type	lbs/acre
Annual Ryegrass	40	Orchard Grass	12
Spring Oats	96	Ladino	3
		White Clover	2

**Attach:**

Maps(s) of road, location, pit and proposed area for land application (unless engineered plans including this info have been provided). If water from the pit will be land applied, include dimensions (L x W x D) of the pit, and dimensions (L x W), and area in acreage, of the land application area.

Photocopied section of involved 7.5' topographic sheet.

Plan Approved by: Jim Uehohsen

Comments: \_\_\_\_\_  
\_\_\_\_\_  
\_\_\_\_\_  
\_\_\_\_\_  
\_\_\_\_\_

Title: Oil & Gas Inspection Date: 2/27/17

Field Reviewed?  Yes  No

RECEIVED  
Office of Oil and Gas  
JAN 23 2018  
WV Department of  
Environmental Protection

51-01961

PROPOSED  
TEN HIGH 1N - 12HU

NOTES:

1. (C) - DENOTES INSTALL 18" PVC DULVERT AND APPLY APPROPRIATE SEDIMENT OUTLET CONTROL (R/R RAP OR ALAKA PAD)
2. DRAWING NOT TO SCALE
3. REFERENCE IS HEREBY MADE TO THE WV D.E.P. OFFICE OF OIL & GAS, EROSION AND SEDIMENT CONTROL FIELD MANUAL FOR REQUIREMENTS AND BEST PRACTICES FIELD CONDITIONS CONCERNING THE MAINTENANCE OF EXISTING ROADS AND THE CONSTRUCTION OF PROPOSED ROADS. FIELD CONDITIONS MAY REQUIRE VARIANCE FROM THESE GUIDELINES AND THE BATHROOM CONTRACTOR IS RESPONSIBLE FOR NOTIFICATION TO THE INSPECTOR AND THE OPERATOR SHOULD THESE CONDITIONS OCCUR.
4. INSTALL DULVERTS AS SHOWN ON RECLAMATION PLAN OR AS FIELD CONDITIONS REQUIRE.
5. ENTRANCES INTO PUBLIC ROADS SHALL BE CONSTRUCTED OR MAINTAINED IN ACCORDANCE WITH WV D.O.T. REGULATIONS. ADDITIONAL PERMITS MAY BE REQUIRED.
6. TEMPORARILY SEED AND MULCH ALL SLOPS UPON COMPLETION OF LOCATION.
7. ALL CUT AND FILL SLOPES ARE 24:1 V: H SLOPE.
8. ALL TREES 6 INCHES AND ABOVE ARE TO BE CUT AND STACKED BRUSH/SLASHES ARE TO BE W/LEED DOWN SLOPE OF SITE AND STRUCTURES TO ACT AS A CONTROL BARRIER IF AVAILABLE.
9. SEE HEAVEN HILL SITE PLAN PREPARED BY KELLEY SURVEYING, DATED 04/2017 FOR COMPLETE CONSTRUCTION & EROSION AND SEDIMENT CONTROL DETAILS.

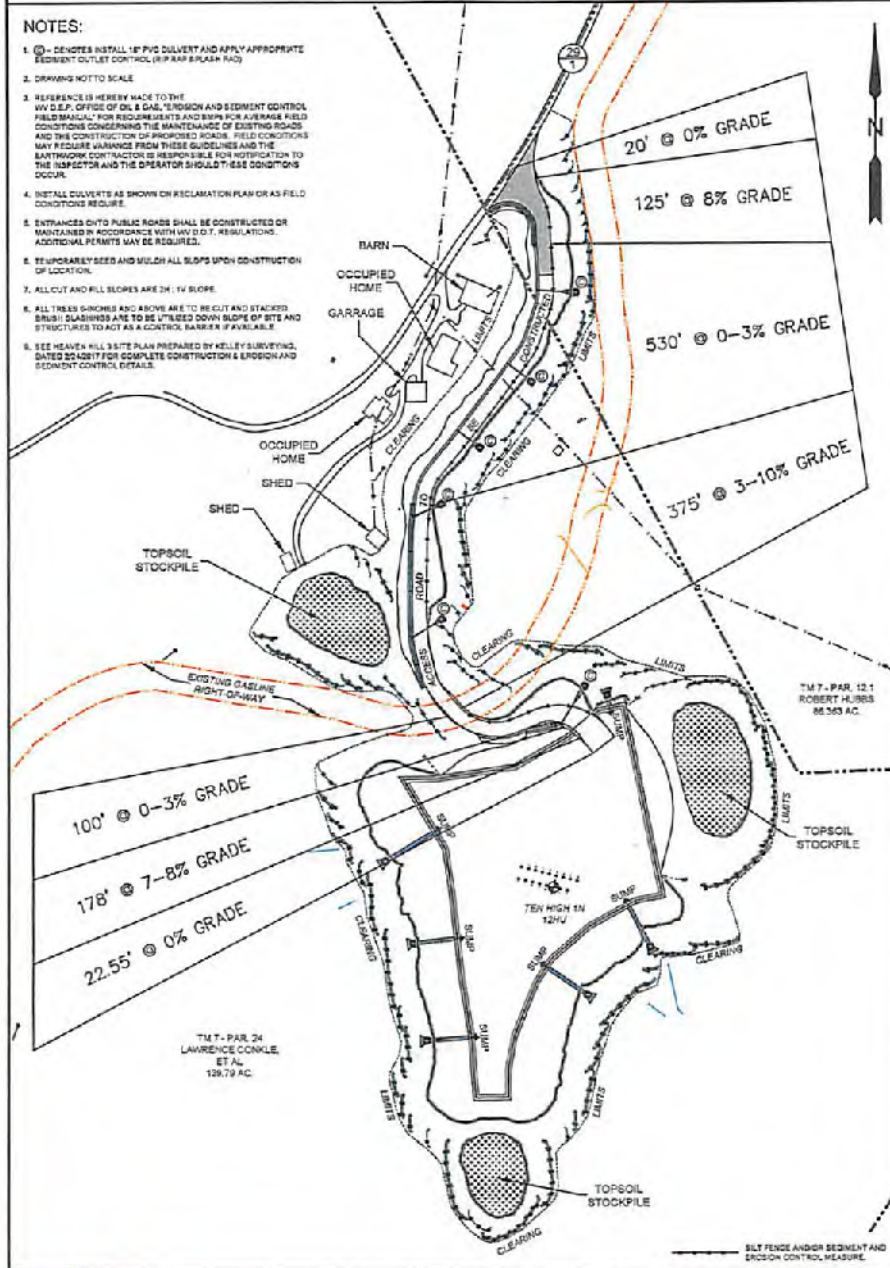

**SLS**  
Land & Energy Development  
Solutions from the ground up.  
P.O. Box 134 853 Walker Drive Charleston, WV 25311 803.644.6434  
www.slsenergy.com

TOPO SECTION:		OPERATOR:	
GLEN EASTON 7.5'		PREPARED FOR:	
COUNTY	DISTRICT	TUG HILL OPERATING, LLC	
MARSHALL	MEADE	383 SOUTHPOINTE BLVD	
		SUITE 200	
		CANONSBURG, PA 15317	
DRAWN BY	JOB NO.	DATE	SCALE
K.G.M.	8555	07-21-17	NONE

**TUG HILL**  
OPERATING

RECEIVED  
Office of Oil and Gas  
JAN 23 2018  
WV Department of  
Environmental Protection



51-01961

# PROPOSED TEN HIGH 1N - 12HU

EXHIBIT 1

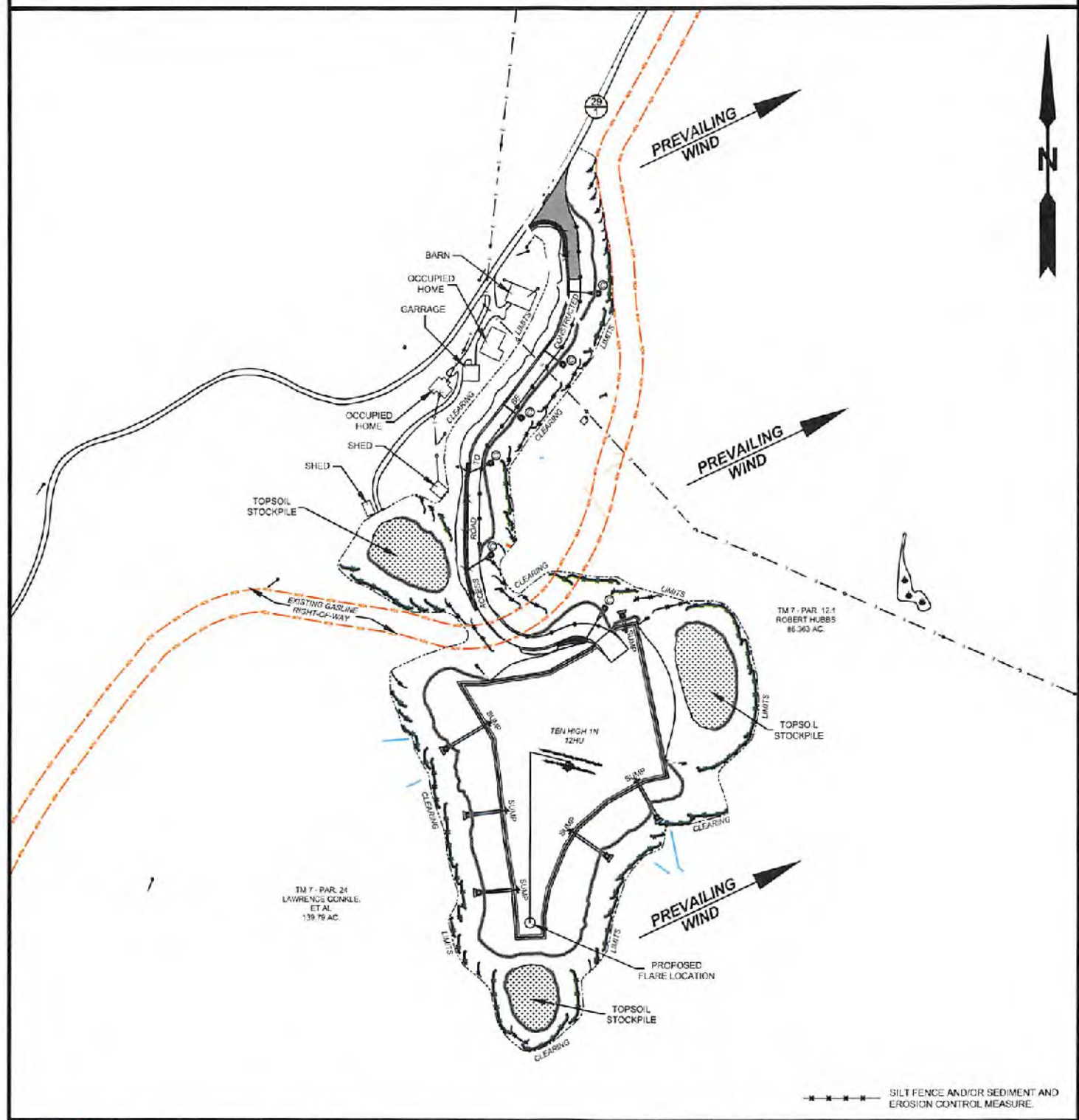

**SLS**  
Land & Energy Development  
Solutions from the ground up.  
P.O. Box 150 #12 Vanhook Drive | Glenville, WV 26351 | (304) 462-5634  
www.slsurveys.com

TOPO SECTION:		OPERATOR:	
GLEN EASTON 7.5'		PREPARED FOR: TUG HILL OPERATING, LLC 380 SOUTHPOINTE BLVD SUITE 200 CANONSBURG, PA 15317	
COUNTY	DISTRICT		
MARSHALL	MEADE		
DRAWN BY	JOB NO.	DATE	SCALE
K.G.M.	8655	01-08-18	NONE

**TUG HILL**  
OPERATING



# Well Site Safety Plan

## Tug Hill Operating, LLC

*J. 1/12/18*

Well Name: Ten High 1N-12HU

Pad Location: Ten High

Marshall County, West Virginia

UTM (meters), NAD83, Zone 17:

NORTHING -4,406,355.14

EASTING -527,315.21

January 2018

7,193' B.H.

3,998' T.H.

LATITUDE 39°50'00"

LONGITUDE 80°40'00"

3,818' B.H.

8,691' T.H.

**TEN HIGH 1N LEASE  
WELL 12HU  
TUG HILL OPERATING**

(S.P.C. NORTH ZONE) (UTM(M) ZONE 17 NORTH)

NAD'83 S.P.C.(FT) N. 478,132.41 E. 1,636,753.07  
NAD'83 GEO. LAT-(N) 39.806729 LONG-(W) 80.690897  
NAD'83 UTM (M) N. 4,406,355.14 E. 527,315.21

LANDING POINT

NAD'83 S.P.C.(FT) N. 478,466.4 E. 1,636,736.1  
NAD'83 GEO. LAT-(N) 39.807646 LONG-(W) 80.690973  
NAD'83 UTM (M) N. 4,406,456.8 E. 527,308.3

BOTTOM HOLE

NAD'83 S.P.C.(FT) N. 484,047.4 E. 1,633,934.6  
NAD'83 GEO. LAT-(N) 39.822853 LONG-(W) 80.692276  
NAD'83 UTM (M) N. 4,408,141.3 E. 526,335.0

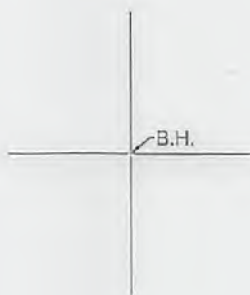

**NOTES ON SURVEY**

1. NO WATER WELLS WERE FOUND WITHIN 250' OF PROPOSED GAS WELL. NO AGRICULTURAL BUILDINGS ≥ 2500 SQ. FT. OR DWELLINGS WERE FOUND WITHIN 625' OF THE CENTER OF PROPOSED WELL PAD.
2. WELL SPOT CIRCLE & TOPO MARK SCALE IS 1"=200'

**REFERENCES**

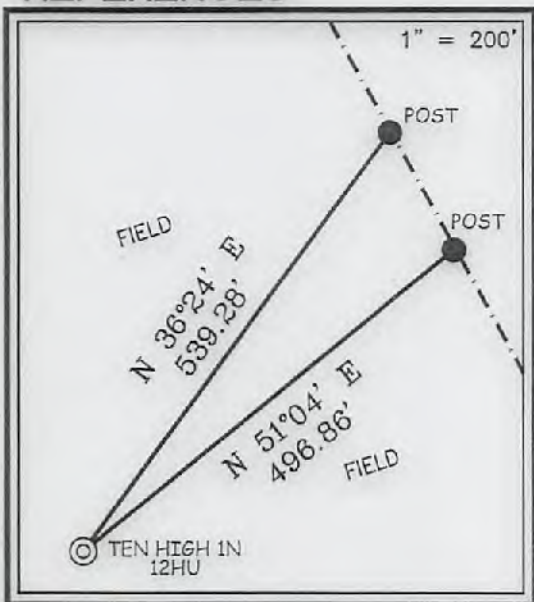

TAG	SURFACE OWNER	PARCEL	ACRES
A	LAWRENCE & SHIRLEY CONKLE ESTS	9-7-24	139.79
B	ROBERT G. HUBES & SCARLETTE E. OTTE	9-7-12.1	86.363
C	RONALD MOORE, ET UX	9-7-12	16.587
D	LAWRENCE & SHIRLEY CONKLE ESTS	9-7-22	12.00
E	RICKY L. WHITLATCH	9-7-30	72.82
F	ANDREW COREY WHITLATCH	9-7-30.1	4.55
G	RONALD MOORE, ET UX	9-7-13	51.49
H	RICKY L. WHITLATCH	9-7-15	7.54
I	ARNIE GOODNIGHT, ET UX	9-7-14	39.55
J	TERESA L. HORNER, ET AL	9-7-6	103.30
K	ARNIE GOODNIGHT, ET UX	9-7-5	62.18
L	ELMER ASTON	9-5-4	108.225
M	MICHAEL JOSEPH SNYDER	9-5-4	64.00
N	KELLY WILSON, ET AL	9-5-18	5.807
O	CARLA SUE CROW	9-5-17	6.341
P	MICHAEL JOSEPH SNYDER	9-5-5	35.02



I THE UNDERSIGNED, HEREBY CERTIFY THAT THIS PLAT IS CORRECT TO THE BEST OF MY KNOWLEDGE AND BELIEF AND SHOWS ALL THE INFORMATION REQUIRED BY LAW AND THE REGULATIONS ISSUED AND PRESCRIBED BY THE DIVISION OF ENVIRONMENTAL PROTECTION.

P.S. 677 *Gregory A. Smith*



(+) DENOTES LOCATION OF WELL ON UNITED STATES TOPOGRAPHIC MAPS.  
DATE JULY 21, 20 17  
REVISED JANUARY 10 & FEBRUARY 8, 20 18  
OPERATORS WELL NO. TEN HIGH 1N-12HU  
API WELL NO. 47-051-01961 <sup>H6A</sup>  
STATE COUNTY PERMIT

MINIMUM DEGREE OF ACCURACY 1 / 2500 FILE NO. 8655P12HUR2.dwg  
SCALE 1" = 1000'  
HORIZONTAL & VERTICAL CONTROL DETERMINED BY DGPS (SURVEY GRADE TIE TO CORS NETWORK)

STATE OF WEST VIRGINIA  
DIVISION OF ENVIRONMENTAL PROTECTION  
OFFICE OF OIL AND GAS



WELL TYPE: OIL  GAS  LIQUID INJECTION  WASTE DISPOSAL  IF "GAS" PRODUCTION  STORAGE  DEEP  SHALLOW

LOCATION: GROUND = 1,320.70' ELEVATION PROPOSED = 1,310.06' WATERSHED MIDDLE BOWMAN RUN OF FISH CREEK (HUC-10)  
DISTRICT MEADE COUNTY MARSHALL QUADRANGLE GLEN EASTON 7.5'

SURFACE OWNER LAWRENCE & SHIRLEY CONKLE ESTS ACREAGE 139.79±  
ROYALTY OWNER LARRY LEE CONKLE, ET AL - SEE PGS. 3, 4, 5, 6 & 7 ACREAGE 139.79±

PROPOSED WORK: LEASE NO. SEE PGS. 3, 4, 5, 6 & 7  
DRILL  CONVERT  DRILL DEEPER  REDRILL  FRACTURE OR STIMULATE  PLUG OFF OLD FORMATION  PERFORATE NEW FORMATION  PLUG AND ABANDON  CLEAN OUT AND REPLUG  OTHER

PHYSICAL CHANGE IN WELL (SPECIFY) \_\_\_\_\_ TARGET FORMATION POINT PLEASANT  
ESTIMATED DEPTH TVD: 11,878' / TMD: 18,372'

COUNTY NAME

PERMIT

WELL OPERATOR TUG HILL OPERATING, LLC DESIGNATED AGENT DIANNA STAMPER  
ADDRESS 1320 SOUTH UNIVERSITY DRIVE, SUITE 500 ADDRESS 5400 D BIG TYLER ROAD  
FORT WORTH, TX 76107 CHARLESTON, WV 25313

**TEN HIGH 1N LEASE  
WELL 12HU  
TUG HILL OPERATING**

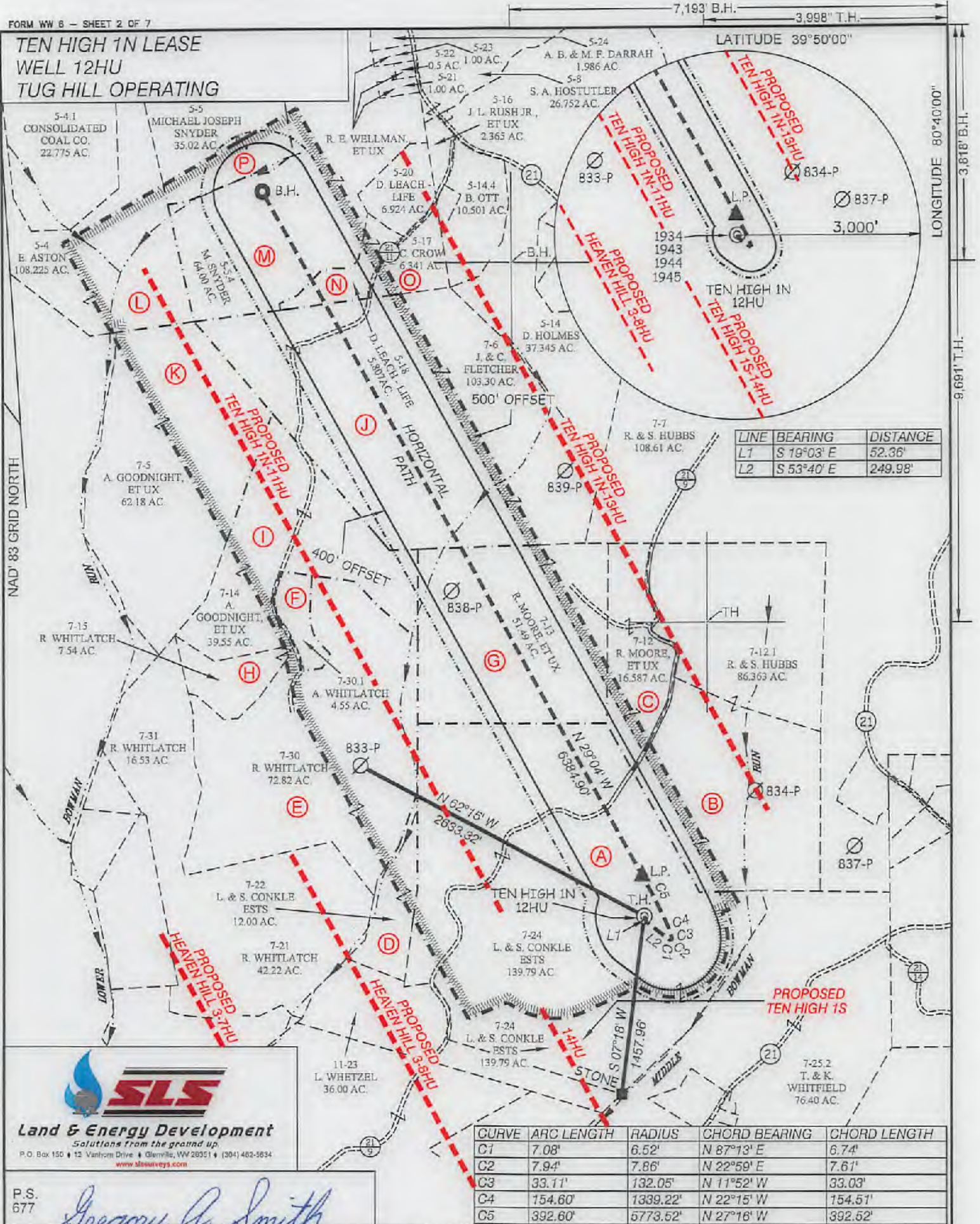

**SLS**  
Land & Energy Development  
Solutions from the ground up  
P.O. Box 150 • 12 Vanhorn Drive • Glenville, WV 26031 • (304) 462-3634  
www.slsurveyors.com

P.S. 677  
*Gregory A. Smith*



(+) DENOTES LOCATION OF WELL ON UNITED STATES TOPOGRAPHIC MAPS.

**LEGEND**

UNIT BOUNDARY	
LEASED TRACTS INSIDE UNIT BOUNDARY	
SURFACE LINE	
DEED WELL LATERAL WITHIN 300'	
WELL LATERAL	
400' OFFSET LINE	
500' OFFSET LINE	
TIE LINE	
CREEK	
ROAD	
COUNTY ROUTE	
PROPOSED WELL	
EXISTING WELL	
PERMITTED WELL	
SURFACE OWNER (SEE TABLE-SHEET 1)	
LEASE # (SEE PGS. 3,4,5,6&7)	

(S.P.C. NORTH ZONE) (UTM(M) ZONE 17 NORTH)			
NAD'83 S.P.C. (FT)	N. 478,132.41	E. 1,836,753.07	
NAD'83 GEO.	LAT-(N) 39.906729	LONG-(W) 80.680897	
NAD'83 UTM (M)	N. 4,406,355.14	E. 527,315.21	
LANDING POINT			
NAD'83 S.P.C. (FT)	N. 478,486.4	E. 1,836,736.1	
NAD'83 GEO.	LAT-(N) 39.907646	LONG-(W) 80.680973	
NAD'83 UTM (M)	N. 4,405,456.8	E. 527,309.3	
BOTTOM HOLE			
NAD'83 S.P.C. (FT)	N. 484,047.4	E. 1,833,634.6	
NAD'83 GEO.	LAT-(N) 39.822853	LONG-(W) 80.692278	
NAD'83 UTM (M)	N. 4,408,141.3	E. 526,335.0	

SCALE 1" = 1000' FILE NO. 8655P12HUR2.dwg  
DATE JULY 21, 20 17  
REVISED JANUARY 10 & FEBRUARY 8, 20 18  
OPERATORS WELL NO. TEN HIGH 1N-12HU  
API WELL NO. 47 - 051 - 1961 H6A  
NO. STATE COUNTY PERMIT

STATE OF WEST VIRGINIA  
DIVISION OF ENVIRONMENTAL PROTECTION  
OFFICE OF OIL AND GAS

WELL OPERATOR TUG HILL OPERATING, LLC	DESIGNATED AGENT DIANNA STAMPER
ADDRESS 1320 SOUTH UNIVERSITY DRIVE, SUITE 500	ADDRESS 5400 D BIG TYLER ROAD
FORT WORTH, TX 76107	CHARLESTON, WV 25313

COUNTY NAME PERMIT

TEN HIGH 1N LEASE  
WELL 12HU  
TUG HILL OPERATING



No.	Lease Name or No.	Tag	Parcel	Oil & Gas Royalty Owners	Deed Book/Page
1	10*15652	A	9-7-24	LARRY LEE CONKLE	853 354
2	10*15663	A	9-7-24	ROY A CONKLE SR	853 311
3	10*15664	A	9-7-24	THERESA ANNE HUGHES	853 343
4	10*15666	A	9-7-24	BRENDA J WHITZEL	853 635
5	10*16049	A	9-7-24	DANNY SHAWN KERNS AND AMY LYNN KERNS	905 518
6	10*16820	A	9-7-24	ROBERTA ANN AND DAVID S GIBB	919 237
7	10*17365	A	9-7-24	MYSTI JOANNE GOODMAN	927 268
8	10*17370	A	9-7-24	KELLY JUNE GOODMAN	927 470
9	10*47051.295.10	A	9-7-24	DEENA J PALOMO	905 470
10	10*47051.295.11	A	9-7-24	REGINA D FIGUEROA AND DAVID FIGUEROA	905 436
11	10*47051.295.12	A	9-7-24	EARLD WELLMAN	905 432
12	10*47051.295.13	A	9-7-24	THE DOLLY F WOOD REVOCABLE TRUST BY NICHOLAS CHARLES WOOD AS TRUSTEE	904 641
13	10*47051.295.3	A	9-7-24	HAZEL ARIZONA MOORE REYNOLDS	904 632
14	10*47051.295.4	A	9-7-24	LOYD D MOORE	904 459
15	10*47051.295.5	A	9-7-24	DALE R MOORE	904 535
16	10*47051.295.6	A	9-7-24	MARY F BURKHART	904 638
17	10*47051.295.7	A	9-7-24	JEANNE V MELCHIONI	904 482
18	10*47051.295.9	A	9-7-24	JAMES E HIMELBUCK JR AND KAREN HIMELBUCK	904 465
19	10*15501	B	9-7-12-1	RONALD AND EDNA MOORE	561 449
20	10*15501	C	9-7-12	RONALD AND EDNA MOORE	561 449
21	10*15486	D	9-7-22	RICHARD NEAL NORRIS AND CAROL NORRIS	890 403
22	10*15487	D	9-7-22	WILLIAM C RUTAN	905 430
23	10*15489	D	9-7-22	DONALD T SNODGRASS AND LILA F SNODGRASS	925 189
24	10*15492	D	9-7-22	HEATHER WHORTON STILLION AND CHRISTOPHER STILLION	905 473
25	10*15609	D	9-7-22	MICHELLE R WILHELM	834 456
26	10*15610	D	9-7-22	SARAH STEVENS	834 432
27	10*15611	D	9-7-22	ROBERT S ZEHNDER	834 457
28	10*15612	D	9-7-22	VERA SHIRLENE & ARTHUR WORKMAN	837 351
29	10*15613	D	9-7-22	THOMAS L STEVENS	836 290
30	10*15614	D	9-7-22	DAVID P RINE	837 130
31	10*15615	D	9-7-22	PAUL WAYNE RINE	837 133
32	10*15615	D	9-7-22	PHILLIP C RINE	836 352
33	10*15617	D	9-7-22	GLADYS M RINE	836 329
34	10*15618	D	9-7-22	CHARLES A RINE	835 22
35	10*15619	D	9-7-22	SHARON M REYNOLDS	840 322
36	10*15620	D	9-7-22	GLADYS RUCKMAN	840 319
37	10*15621	D	9-7-22	KATHERINE A STALNAKER	840 325
38	10*15622	D	9-7-22	JAY LEROY RINE	840 351
39	10*15623	D	9-7-22	SUSAN JANE WHEELER	847 473
40	10*15624	D	9-7-22	RONALD A ZEHNDER	847 213
41	10*15625	D	9-7-22	LAWRENCE W STIRLING	852 384
42	10*15626	D	9-7-22	ROBERT J SEAVER	854 77
43	10*15627	D	9-7-22	PAULA R SEAVER	853 483
44	10*15628	D	9-7-22	JENNIFER SEAVER	853 272
45	10*15629	D	9-7-22	DANIEL L RINE	850 86
46	10*15630	D	9-7-22	JANE L HELFER	836 342
47	10*15631	D	9-7-22	DAVID HEINZEROTH	836 219
48	10*15632	D	9-7-22	MARIAN D JONES	835 38
49	10*15633	D	9-7-22	ROGER W GATTS	835 35
50	10*15634	D	9-7-22	JAMES W DAYTON	847 567
51	10*15635	D	9-7-22	ELLEN L BETTINAZZI	847 496
52	10*15636	D	9-7-22	JOSEPH ASTON JR BY HIS ATTORNEY-IN-FACT MELVIN J. ASTON	848 280
53	10*15637	D	9-7-22	DONALD ASTON	848 274
54	10*15638	D	9-7-22	PAUL J ASTON A/K/A JACK ASTON	848 277
55	10*15639	D	9-7-22	DELLA M BURKEY A/K/A MAXINE ASTON	848 435
56	10*15640	D	9-7-22	EMMA JANE DAVIS A/K/A EMA ASTON	848 271
57	10*15641	D	9-7-22	HENRY W ASTON	847 138
58	10*15642	D	9-7-22	KENNETH L DAYTON	852 366
59	10*15643	D	9-7-22	NORMAN G JOHNSON	848 363
60	10*15644	D	9-7-22	RONALD BEN LAUGHTON	832 360
61	10*15645	D	9-7-22	KAREN K OLDFIELD	834 111
62	10*15646	D	9-7-22	JUDITH A CIRONE	848 428
63	10*15647	D	9-7-22	KENNETH WENDELL OLDFIELD	851 589
64	10*15648	D	9-7-22	MARTHA CRAWFORD	853 542
65	10*15649	D	9-7-22	MARY JANE DANIEL	858 78
66	10*15650	D	9-7-22	MARY GLADYS KUHN BY ATTORNEY IN FACT CONNIE LYONS	850 89
67	10*15651	D	9-7-22	THOMAS G ASTON	860 83
68	10*15652	D	9-7-22	ISAAC R ASTON A/K/A IKE ASTON	866 136
69	10*15653	D	9-7-22	EMILY M HENCEROTH	852 574
70	10*15654	D	9-7-22	GEORGE E HENNINGER	853 612
71	10*15655	D	9-7-22	ANNA EMERSON A/K/A ANNIE ASTON	854 603
72	10*15656	D	9-7-22	PATTY L MYERS	857 100
73	10*15657	D	9-7-22	MARY MARGARET ASTON	868 283
74	10*15658	D	9-7-22	GLEN MATTHEW LAUGHTON	873 324
75	10*15659	D	9-7-22	WILLIAM E DAYTON BY HIS AIF	871 190
76	10*15660	D	9-7-22	DOUGLAS PAUL HENCEROTH BY HIS AIF	871 193
77	10*15662	D	9-7-22	LARRY LEE CONKLE	853 354
78	10*15663	D	9-7-22	ROY A CONKLE SR	853 311
79	10*15664	D	9-7-22	THERESA ANNE HUGHES	853 343
80	10*15666	D	9-7-22	BRENDA J WHITZEL	853 635
81	10*15675	D	9-7-22	DIANE B ASTON	854 595
82	10*15679	D	9-7-22	CARA BONAR FREESE AND GEORGE H FREESE	905 481
83	10*15680	D	9-7-22	ROBERTA JANE CLAYTON	905 485
84	10*15688	D	9-7-22	JOSH GARY AND CHRISTINA M GARY	905 487
85	10*15689	D	9-7-22	JOHN LEROY BAKER AND CYNTHIA A BAKER	905 491
86	10*15690	D	9-7-22	ROBERT WHORTON AND LINDSAY WHORTON	905 489
87	10*15728	D	9-7-22	MARY LOU KITTELBERGER AND FREDERICK W KITTELBERGER	905 483
88	10*15729	D	9-7-22	DONNA KAY ALLEN AND ROGER ALLEN	905 493
89	10*15747	D	9-7-22	WILLIAM H BAKER	905 499
90	10*15748	D	9-7-22	CAROLYN LEE FUREY AND MARTIN J FUREY	905 495
91	10*15749	D	9-7-22	DIANA SMITH KNIGHT	905 497
92	10*16019	D	9-7-22	ROGER E GALLAGHER AND CONIE M GALLAGHER	905 503
93	10*16020	D	9-7-22	MARTHA ASHWORTH KNIGHT	905 506
94	10*16049	D	9-7-22	DANNY SHAWN KERNS AND AMY LYNN KERNS	905 518
95	10*16050	D	9-7-22	WILLIAM L GALLAGHER	905 512
96	10*16114	D	9-7-22	ROBERT SANDFORD BLACK AND JOAN BLACK	905 510
97	10*16123	D	9-7-22	PHYLIS R GATTO	905 520
98	10*16177	D	9-7-22	JOSEPHINE BROWN	905 530
99	10*16179	D	9-7-22	DAN A BERRY COPELAND	905 532
100	10*16287	D	9-7-22	CHARLINE M ENGLE AND KEVIN E ENGLE	905 554

51-01961 H&A

FILE NO. 8855P12HUR2.dwg

DATE JULY 21, 20 17

REVISED JANUARY 10 & FEBRUARY 8, 20 18

OPERATORS WELL NO. TEN HIGH 1N-12HU

API WELL NO. 47 STATE COUNTY PERMIT

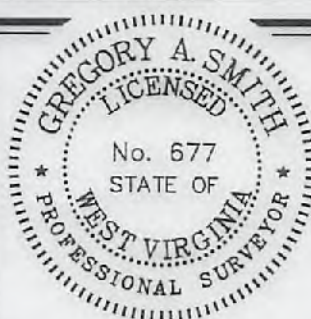

STATE OF WEST VIRGINIA  
DIVISION OF ENVIRONMENTAL PROTECTION  
OFFICE OF OIL AND GAS



P.S. 677

*Gregory A. Smith*

WELL OPERATOR TUG HILL OPERATING, LLC  
ADDRESS 1320 SOUTH UNIVERSITY DRIVE, SUITE 500  
FORT WORTH, TX 76107

DESIGNATED AGENT DIANNA STAMPER  
ADDRESS 5400 D BIG TYLER ROAD  
CHARLESTON, WV 25313

COUNTY NAME PERMIT

TEN HIGH 1N LEASE  
WELL 12HU  
TUG HILL OPERATING



No.	Lease Name or No.	Tag	Parcel	Oil & Gas Royalty Owner - Continued	Deed Book/Page
101	10*16384	D	9-7-22	DANIELLE BONAR OSTER AND LOUIS MICHAEL OSTER	905 501
102	10*16389	D	9-7-22	CHARLES BERRY	905 508
103	10*16423	D	9-7-22	GAIL L VAUGHN AND LARRY VAUGHN	905 536
104	10*16426	D	9-7-22	RENE J RUTAN	905 538
105	10*16440	D	9-7-22	MELANIE C WILKINS AND ROBERT WILKINS	927 462
106	10*16613	D	9-7-22	LOWELL D AND JANICE L KNIGHT	927 458
107	10*16546	D	9-7-22	WALTER C AND CHERYL A RINE	927 456
108	10*16558	D	9-7-22	PAUL BONAR KNIGHT AND SUZANNE L HOPKINS-KNIGHT	927 460
109	10*16830	D	9-7-22	ROBERTA ANN AND DAVID S GIBB	919 237
110	10*16844	D	9-7-22	HOLLY A LONGFELLOW	927 454
111	10*16845	D	9-7-22	TRACY L AND KEITH W BARNBY	927 452
112	10*16896	D	9-7-22	MARTHA J BLACK	927 450
113	10*17365	D	9-7-22	MYSTI JOANNE GOODMAN	927 468
114	10*17370	D	9-7-22	KELLY JUNE GOODMAN	927 470
115	10*17497	D	9-7-22	SUZANNA DOOLING AND MICHAEL DOOLING	927 464
116	10*17584	D	9-7-22	WILLIAM T & MONICA BONAR	927 466
117	10*17625	D	9-7-22	CHARLES E BROWN	929 624
118	10*47051.295.10	D	9-7-22	DEENA J PALOMO	905 470
119	10*47051.295.11	D	9-7-22	REGINA D FIGUEROA AND DAVID FIGUEROA	905 435
120	10*47051.295.12	D	9-7-22	EARLD WELLMAN	905 432
121	10*47051.295.13	D	9-7-22	THE DOLLY F WOOD REVOCABLE TRUST BY NICHOLAS CHARLES WOOD AS TRUSTEE	904 641
122	10*47051.295.3	D	9-7-22	HAZEL ARIZONA MOORE REYNOLDS	904 632
123	10*47051.295.4	D	9-7-22	LLOYD D MOORE	904 459
124	10*47051.295.5	D	9-7-22	DALE R MOORE	904 665
125	10*47051.295.6	D	9-7-22	MARY I BURKHART	904 628
126	10*47051.295.7	D	9-7-22	JEANNE V MELCHIORI	904 452
127	10*47051.295.9	D	9-7-22	JAMES E HEMELRICK JR AND KAREN HEMELRICK	661 449
128	10*15557	E	9-7-30	RICKY L WHITLATCH ET AL	780 225
129	10*15557	F	9-7-30.1	RICKY L WHITLATCH ET AL	780 226
130	10*15501	G	9-7-13	RONALD AND EDNA MOORE	661 449
131	10*15557	H	9-7-15	RICKY L WHITLATCH ET AL	780 226
132	10*15558	I	9-7-14	ARNIE GOODNIGHT	777 59
133	10*15500	J	9-7-6	JERRY FLETCHER AND CAROLYN FLETCHER, HUSBAND AND WIFE	661 154
134	10*15502	J	9-7-6	SHERWOOD YEATER	661 454
135	10*15558	K	9-7-5	ARNIE GOODNIGHT	777 59
136	10*15481	L	9-5-4	DEAN P RIGBY AND SUSAN RIGBY	908 197
137	10*15482	L	9-5-4	SUSAN NELSON	908 208
138	10*15594	L	9-5-4	IVAN F GORBY	695 527
139	10*15595	L	9-5-4	JOSEPH D DAKAN	695 519
140	10*15596	L	9-5-4	JOHN E GORBY	695 523
141	10*15597	L	9-5-4	KAREN S GAST	694 534
142	10*15598	L	9-5-4	ADA HAZEL GONTA	695 183
143	10*15596	L	9-5-4	PATSY JO RAJU	694 561
144	10*15686	L	9-5-4	JOHN OMER BOLTZ	908 160
145	10*15750	L	9-5-4	SANDRA K TRULL	908 229
146	10*16058	L	9-5-4	MATTIE RUTH JACKSON PRESCOTT	908 231
147	10*16118	L	9-5-4	RUBY RIDDLE JACKSON	908 233
148	10*16363	L	9-5-4	ROBERT STEPHEN DRIGGERS	908 224
149	10*16414	L	9-5-4	MARY ELIZABETH DRIGGERS	908 208
150	10*16416	L	9-5-4	CYNTHIA HUDSON	908 219
151	10*16424	L	9-5-4	ROBERT J RIGBY	908 241
152	10*16448	L	9-5-4	RALPH L AND JUANITA L CRIM	908 154
153	10*16473	L	9-5-4	MARION L AND EMILY CAMPBELL	908 245
154	10*16514	L	9-5-4	ALEX RUSSELL AND JOYCE A CAMPBELL	908 248
155	10*16515	L	9-5-4	ANNA MARIE JACKSON	908 251
156	10*16516	L	9-5-4	WILSON ANDREW JACKSON	908 233
157	10*16543	L	9-5-4	ROBERT G & ELLEN FOUNDS	908 250
158	10*16662	L	9-5-4	RICHARD THOMAS AND VICKI J MIMS	908 893
159	10*16666	L	9-5-4	MICHAEL P PYLE	908 255
160	10*16667	L	9-5-4	CHARLES F AND GAIL ANN PYLE	908 266
161	10*16668	L	9-5-4	JACK I AND MERRILEE PYLE	908 257
162	10*16669	L	9-5-4	JOHN S AND PATRICIA S DADO	908 269
163	10*16686	L	9-5-4	CHERYLE M TRACEY	927 475
164	10*16688	L	9-5-4	SHERRY L PYLE BAIR	927 481
165	10*16689	L	9-5-4	JOHN C FOUNDS	927 478
166	10*16690	L	9-5-4	RICARDO ORTIZ	921 352
167	10*16720	L	9-5-4	DONNA ELAINE BRASKETT	921 152
168	10*16747	L	9-5-4	WILLIAM DALE BRASKETT	921 96
169	10*16798	L	9-5-4	PATRICK A RANKIN AND ROBIN A RANKIN	921 354
170	10*16800	L	9-5-4	JAMES KENNETH JACKSON AND JULIE JACKSON	921 93
171	10*16802	L	9-5-4	CHRISTOPHER AND TAMMY RICHARDSON	921 495
172	10*16804	L	9-5-4	WILLIAM N AND SHERRY D TAYLOR	921 510
173	10*16805	L	9-5-4	VIRGINIA J WHITMAN	921 528
174	10*16807	L	9-5-4	DAVID TULLER AND SUSAN STORTS TULLER	921 513
175	10*16808	L	9-5-4	MICHAEL L ORTIZ	921 349
176	10*16815	L	9-5-4	HAROLD W PYLE	921 357
177	10*16819	L	9-5-4	TERESA ORTIZ BIGGS	921 147
178	10*16821	L	9-5-4	SHELA BRASKETT WEICHEY	921 516
179	10*16836	L	9-5-4	RICK A AND LENORE A STORTS	921 507
180	10*16837	L	9-5-4	TERRY L AND THELMA A POFF	927 472
181	10*16838	L	9-5-4	ROBERT G FUNARI	921 82
182	10*16839	L	9-5-4	JAMES B FOUNDS AND LYNN M MOWERY	921 73
183	10*16848	L	9-5-4	TINA MOORE	921 334
184	10*16868	L	9-5-4	MICHAEL W STORTS AND JESSICA M STORTS	921 504
185	10*16879	L	9-5-4	MARK E AND LESLEY A STORTS	921 501
186	10*16880	L	9-5-4	BEVERLY ANN STORTS	921 498
187	10*16902	L	9-5-4	MARY BARCAW DUKE	921 105
188	10*16962	L	9-5-4	DENNIS P AND BARBARA EBELL FLORY	921 70
189	10*16976	L	9-5-4	LESTER G AND CONSTANCE B NICKOLSON	921 348
190	10*16977	L	9-5-4	JEREMY COCHENOUR	921 102
191	10*16987	L	9-5-4	LAURIE EZZELL PERRY	921 355
192	10*16989	L	9-5-4	BRITTANY RICHARDSON	921 376
193	10*16991	L	9-5-4	MARYELLEN FOUNDS AND LAUREN FOUNDS	921 79
194	10*16996	L	9-5-4	THOMAS RANKIN	917 75
195	10*17130	L	9-5-4	CINDY L BARBER	921 137
196	10*17155	L	9-5-4	JESSE LEON JR AND TERESA GAIL EZZELLE	921 118
197	10*17156	L	9-5-4	HENRI NELL JACKSON KENT BARNES	921 139
198	10*17157	L	9-5-4	JAMES N REEVES JR AND RITA M REEVES	921 367
199	10*17158	L	9-5-4	THOMAS G AND DIANE W BAYLESS	921 141
200	10*17205	L	9-5-4	SANDRA JEAN WILSON	921 534

51-01961 A6A

FILE NO. 8656P12HUR2.dwg

DATE JULY 21, 20 17

REVISED JANUARY 10 & FEBRUARY 8, 20 18

OPERATORS WELL NO. TEN HIGH 1N-12HU

API WELL NO. 47 STATE COUNTY PERMIT



STATE OF WEST VIRGINIA  
DIVISION OF ENVIRONMENTAL PROTECTION  
OFFICE OF OIL AND GAS



P.S. 677 Gregory A. Smith

WELL OPERATOR TUG HILL OPERATING, LLC  
ADDRESS 1320 SOUTH UNIVERSITY DRIVE, SUITE 500  
FORT WORTH, TX 76107

DESIGNATED AGENT DIANNA STAMPER  
ADDRESS CT CORPORATION SYSTEM  
5400 D BIG TYLER ROAD  
CHARLESTON, WV 25313

COUNTY NAME PERMIT

TEN HIGH 1N LEASE  
WELL 12HU  
TUG HILL OPERATING



No.	Lease Name or No.	Tag	Parcel	Oil & Gas Royalty Owner - Continued	Deed Book/Page
201	10*17208	L	9-5-4	PATRICK S GALLAGHER AND JOYCE ANN FOUNDS	921 86
202	10*17274	L	9-5-4	DAVID H WILSON	921 474
203	10*17275	L	9-5-4	JOHN R REEVES AND MONA G REEVES	921 373
204	10*17276	L	9-5-4	BERTHA EZELL WYATT	921 526
205	10*17278	L	9-5-4	MICHAEL L EZELLE	921 121
206	10*17339	L	9-5-4	JOSEPH W FOUNDS	921 76
207	10*17377	L	9-5-4	MILTON HOWARD EZELLE JR AND ELIZABETH A EZELLE	921 123
208	10*17416	L	9-5-4	ANDREW M. ORTIZ	921 346
209	10*17438	L	9-5-4	DENNIS M WILSON	921 476
210	10*17440	L	9-5-4	KENDRA WALISA	927 484
211	10*17441	L	9-5-4	RALPH J WILSON	921 522
212	10*17442	L	9-5-4	SHANE ALLEN AND MENDY JEAN ALLEN	921 134
213	10*17443	L	9-5-4	NICHOLLE MORROW-BACK	921 337
214	10*17444	L	9-5-4	KELLY FOUNDS CAMP BELL	921 99
215	10*17449	L	9-5-4	PHYLUS J BLAKE	921 150
216	10*17482	L	9-5-4	TERESA EZELLE RALYA AND DAVID L RALYA	927 487
217	10*17483	L	9-5-4	RICHARD I PYLE	921 359
218	10*17484	L	9-5-4	NELDA S JACKSON	921 330
219	10*17485	L	9-5-4	MARGIE ANN JACKSON ROBBINS GRAHAM	921 91
220	10*17526	L	9-5-4	JEFFREY L REEVES AND JODY L REEVES	921 370
221	10*17527	L	9-5-4	JAMES MICHAEL EZELL AND LUCILLE D EZELL	921 111
222	10*17557	L	9-5-4	JOHN BEVACQUA AND PATRICIA A BEVACQUA	921 144
223	10*17554	L	9-5-4	MICHAEL T RANKIN	921 361
224	10*17561	L	9-5-4	KATHRYN L & ROGER L TYRELL	921 519
225	10*17564	L	9-5-4	JAMES R & TRACEY E NICKOLSON	921 340
226	10*17565	L	9-5-4	JESSE ALLEN JACKSON AND ELIZABETH D JACKSON	921 327
227	10*17565	L	9-5-4	NATHAN P & BARBARA T ERDOSSY	921 108
228	10*17588	L	9-5-4	JAMES M JACKSON	921 325
229	10*17589	L	9-5-4	MARY CHRISTINE MCKENNA	921 332
230	10*17744	L	9-5-4	SAM PRESLEY EZELL	921 116
231	10*47051.223.15	L	9-5-4	LARRY D TAUNT AND NANCY L TAUNT	908 14
232	10*47051.223.20	L	9-5-4	BARBARA A BUZZARD	908 24
233	10*47051.223.21	L	9-5-4	GARY T WARD AND SHARON D WARD	908 19
234	10*47051.223.30	L	9-5-4	LAURIE DRIGGERS MANDERSON	908 165
235	10*47051.223.6	L	9-5-4	JOSHUA RINE AND REBECCA RINE	907 634
236	10*15481	M	9-5-5.4	DEAN P RIGBY AND SUSAN RIGBY	908 197
237	10*15482	M	9-5-5.4	SUSAN NELSON	908 203
238	10*15666	M	9-5-5.4	MICHAEL J SNYDER	885 186
239	10*15686	M	9-5-5.4	JOHN OMER BOLTZ	908 160
240	10*15750	M	9-5-5.4	SANDRA K TRULL	908 229
241	10*16058	M	9-5-5.4	MATTIE RUTH JACKSON PRESCOTT	908 231
242	10*16118	M	9-5-5.4	RUBY RIDDLE JACKSON	908 233
243	10*16383	M	9-5-5.4	ROBERT STEPHEN DRIGGERS	908 224
244	10*16414	M	9-5-5.4	MARY ELIZABETH DRIGGERS	908 208
245	10*16416	M	9-5-5.4	CYNTHIA HUDSON	908 219
246	10*16424	M	9-5-5.4	ROBERT J RIGBY	908 241
247	10*16448	M	9-5-5.4	RALPH L AND JUANITA L CRIM	908 581
248	10*16478	M	9-5-5.4	MARION L AND EMILY CAMPBELL	908 245
249	10*16514	M	9-5-5.4	ALEX RUSSELL AND JOYCE A CAMPBELL	908 248
250	10*16515	M	9-5-5.4	ANNA MARIE JACKSON	908 251
251	10*16516	M	9-5-5.4	WILSON ANDREW JACKSON	908 253
252	10*16662	M	9-5-5.4	RICHARD THOMAS AND VICKI J MIMS	908 863
253	10*16800	M	9-5-5.4	JAMES KENNETH JACKSON AND JULIE JACKSON	921 93
254	10*16806	M	9-5-5.4	VIRGINIA I WHITMAN	921 528
255	10*16962	M	9-5-5.4	DENNIS P AND BARBARA EZELL FLORY	921 70
256	10*16976	M	9-5-5.4	LESTER G AND CONSTANCE B NICKOLSON	921 343
257	10*16987	M	9-5-5.4	LAURIE EZELL PERRY	921 355
258	10*17130	M	9-5-5.4	CINDY L BARGER	921 137
259	10*17155	M	9-5-5.4	JESSE LEON JR AND TERESA GAIL EZELLE	921 118
260	10*17196	M	9-5-5.4	HENRI NELL JACKSON KENT BARNES	921 139
261	10*17197	M	9-5-5.4	JAMES N REEVES JR AND RITA M REEVES	921 367
262	10*17198	M	9-5-5.4	THOMAS G AND DIANE W BAYLESS	921 141
263	10*17205	M	9-5-5.4	SANDRA JEAN WILSON	921 524
264	10*17274	M	9-5-5.4	DAVID H WILSON	921 474
265	10*17275	M	9-5-5.4	JOHN R REEVES AND MONA G REEVES	921 373
266	10*17276	M	9-5-5.4	BERTHA EZELL WYATT	921 526
267	10*17278	M	9-5-5.4	MICHAEL L EZELLE	921 121
268	10*17377	M	9-5-5.4	MILTON HOWARD EZELLE JR AND ELIZABETH A EZELLE	921 123
269	10*17438	M	9-5-5.4	DENNIS M WILSON	921 476
270	10*17441	M	9-5-5.4	RALPH J WILSON	921 522
271	10*17449	M	9-5-5.4	PHYLUS J BLAKE	921 150
272	10*17482	M	9-5-5.4	TERESA EZELLE RALYA AND DAVID L RALYA	927 487
273	10*17484	M	9-5-5.4	NELDA S JACKSON	921 330
274	10*17485	M	9-5-5.4	MARGIE ANN JACKSON ROBBINS GRAHAM	921 91
275	10*17526	M	9-5-5.4	JEFFREY L REEVES AND JODY L REEVES	921 370
276	10*17527	M	9-5-5.4	JAMES MICHAEL EZELL AND LUCILLE D EZELL	921 111
277	10*17561	M	9-5-5.4	KATHRYN L & ROGER L TYRELL	921 519
278	10*17564	M	9-5-5.4	JAMES R & TRACEY E NICKOLSON	921 340
279	10*17565	M	9-5-5.4	JESSE ALLEN JACKSON AND ELIZABETH D JACKSON	921 327
280	10*17565	M	9-5-5.4	NATHAN P & BARBARA T ERDOSSY	921 108
281	10*17588	M	9-5-5.4	JAMES M JACKSON	921 325
282	10*17589	M	9-5-5.4	MARY CHRISTINE MCKENNA	921 332
283	10*17744	M	9-5-5.4	SAM PRESLEY EZELL	921 116
284	10*47051.223.1	M	9-5-5.4	JEAN ANNE GORBY STORCH	877 216
285	10*47051.223.15	M	9-5-5.4	LARRY D TAUNT AND NANCY L TAUNT	908 14
286	10*47051.223.2	M	9-5-5.4	STEPHANIE SCHIEFER AND GEOFFREY SCHIEFER	885 321
287	10*47051.223.20	M	9-5-5.4	BARBARA A BUZZARD	908 24
288	10*47051.223.21	M	9-5-5.4	GARY T WARD AND SHARON D WARD	908 19
289	10*47051.223.3	M	9-5-5.4	ROBERT A LEADBETTER AND M REBECCA LEADREITER	885 324
290	10*47051.223.30	M	9-5-5.4	LAURIE DRIGGERS MANDERSON	908 165
291	10*47051.223.6	M	9-5-5.4	JOSHUA RINE AND REBECCA RINE	907 634
292	10*15481	N	9-5-18	DEAN P RIGBY AND SUSAN RIGBY	908 197
293	10*15482	N	9-5-18	SUSAN NELSON	908 203
294	10*15674	N	9-5-18	DONALD E LEACH ET AL	882 209
295	10*15686	N	9-5-18	JOHN OMER BOLTZ	908 160
296	10*15750	N	9-5-18	SANDRA K TRULL	908 229
297	10*16058	N	9-5-18	MATTIE RUTH JACKSON PRESCOTT	908 231
298	10*16118	N	9-5-18	RUBY RIDDLE JACKSON	908 233
299	10*16383	N	9-5-18	ROBERT STEPHEN DRIGGERS	908 224
300	10*16414	N	9-5-18	MARY ELIZABETH DRIGGERS	908 208

51-0196146A

FILE NO. 8655P12HUR2.dwg

DATE JULY 21, 20 17

REVISED JANUARY 10 & FEBRUARY 8, 20 18

OPERATORS WELL NO. TEN HIGH 1N-12HU

API WELL NO. 47 — — — — —  
STATE COUNTY PERMIT



STATE OF WEST VIRGINIA  
DIVISION OF ENVIRONMENTAL PROTECTION  
OFFICE OF OIL AND GAS



P.S. 677

*Gregory A. Smith*

WELL OPERATOR TUG HILL OPERATING, LLC  
ADDRESS 1320 SOUTH UNIVERSITY DRIVE, SUITE 500  
FORT WORTH, TX 76107

DESIGNATED AGENT DIANNA STAMPER  
ADDRESS CT CORPORATION SYSTEM  
5400 D BIG TYLER ROAD  
CHARLESTON, WV 25313

COUNTY NAME PERMIT

TEN HIGH 1N LEASE  
WELL 12HU  
TUG HILL OPERATING



No.	Lease Name or No.	Tag	Parcel	Oil & Gas Royalty Owner - Continued	Deed Book/Page
301	10*16416	N	9-5-18	CYNTHIA HUDSON	908 219
302	10*16424	N	9-5-18	ROBERT J RIGBY	908 241
303	10*16448	N	9-5-18	RALPH LAND JUANITA L CRIM	908 584
304	10*16478	N	9-5-18	MARION LAND EMILY CAMPBELL	908 245
305	10*16514	N	9-5-18	ALEX RUSSELL AND JOYCE A CAMPBELL	908 248
306	10*16515	N	9-5-18	ANNA MARIE JACKSON	908 251
307	10*16516	N	9-5-18	WILSON ANDREW JACKSON	908 253
308	10*16662	N	9-5-18	RICHARD THOMAS AND VICKI J MIMS	908 868
309	10*16800	N	9-5-18	JAMES KENNETH JACKSON AND JULIE JACKSON	921 93
310	10*16806	N	9-5-18	VIRGINIA I WHITMAN	921 528
311	10*16962	N	9-5-18	DENNIS P AND BARBARA EZELL FLORY	921 70
312	10*16976	N	9-5-18	LESTER G AND CONSTANCE B NICKOLSON	921 343
313	10*16987	N	9-5-18	LAURIE EZELL PERRY	921 355
314	10*17130	N	9-5-18	CINDY L BARGER	921 137
315	10*17155	N	9-5-18	JESSE LEON JR AND TERESA GAIL EZELLE	921 118
316	10*17156	N	9-5-18	HENRI NELL JACKSON KENT BARNES	921 139
317	10*17157	N	9-5-18	JAMES N REEVES JR AND RITA M REEVES	921 367
318	10*17198	N	9-5-18	THOMAS G AND DIANE W BAYLESS	921 141
319	10*17205	N	9-5-18	SANDRA JEAN WILSON	921 524
320	10*17274	N	9-5-18	DAVID H WILSON	921 474
321	10*17275	N	9-5-18	JOHN R REEVES AND MONA G REEVES	921 373
322	10*17276	N	9-5-18	BERTHA EZELL WYATT	921 526
323	10*17278	N	9-5-18	MICHAEL L EZELLE	921 121
324	10*17377	N	9-5-18	MILTON HOWARD EZELLE JR AND ELIZABETH A EZELLE	921 123
325	10*17438	N	9-5-18	DENNIS M WILSON	921 476
326	10*17441	N	9-5-18	RALPH J WILSON	921 522
327	10*17449	N	9-5-18	PHYLLIS J BLAKE	921 150
328	10*17482	N	9-5-18	TERESA EZELLE RALYA AND DAVID L RALYA	927 487
329	10*17484	N	9-5-18	NELDA S JACKSON	921 330
330	10*17485	N	9-5-18	MARGIE ANN JACKSON ROBBINS GRAHAM	921 91
331	10*17526	N	9-5-18	JEFFREY L REEVES AND JODY L REEVES	921 370
332	10*17527	N	9-5-18	JAMES MICHAEL EZELL AND LUCILLE D EZELL	921 111
333	10*17561	N	9-5-18	KATHRYN L & ROGER L TYRELL	921 519
334	10*17564	N	9-5-18	JAMES R & TRACEY E NICKOLSON	921 340
335	10*17565	N	9-5-18	JESSE ALLEN JACKSON AND ELIZABETH D JACKSON	921 327
336	10*17566	N	9-5-18	NATHAN P & BARBARA T ERDOSSY	921 108
337	10*17588	N	9-5-18	JAMES M JACKSON	921 325
338	10*17589	N	9-5-18	MARY CHRISTINE MCKENNA	921 332
339	10*17744	N	9-5-18	SAM PRESLEY EZELL	921 116
340	10*47051.223.1	N	9-5-18	JEAN ANNE GORBY STORCH	877 216
341	10*47051.223.15	N	9-5-18	LARRY D TALNT AND NANCY L TALNT	908 14
342	10*47051.223.2	N	9-5-18	STEPHANIE SCHIEFER AND GEOFFREY SCHIEFER	885 321
343	10*47051.223.20	N	9-5-18	BARBARA A BUZZARD	908 24
344	10*47051.223.21	N	9-5-18	GARY T WARD AND SHARON D WARD	908 19
345	10*47051.223.3	N	9-5-18	ROBERT A LEADBETTER AND M REBECCA LEADBETTER	885 324
346	10*47051.223.30	N	9-5-18	LAURIE DRIGGERS MANDERSON	908 155
347	10*47051.223.6	N	9-5-18	JOSHUA RINE AND REBECCA RINE	907 034
348	10*15481	O	9-5-17	DEAN P RIGBY AND SUSAN RIGBY	908 197
349	10*15482	O	9-5-17	SUSAN NELSON	908 203
350	10*15522	O	9-5-17	CARLA S CROW	728 412
351	10*15686	O	9-5-17	JOHN OMER BOLTZ	908 160
352	10*15750	O	9-5-17	SANDRA K TRULL	908 229
353	10*16058	O	9-5-17	MATTIE RUTH JACKSON PRESCOTT	908 231
354	10*16118	O	9-5-17	RUBY RIDDLE JACKSON	908 233
355	10*16383	O	9-5-17	ROBERT STEPHEN DRIGGERS	908 224
356	10*16414	O	9-5-17	MARY ELIZABETH DRIGGERS	908 208
357	10*16416	O	9-5-17	CYNTHIA HUDSON	908 219
358	10*16424	O	9-5-17	ROBERT J RIGBY	908 241
359	10*16448	O	9-5-17	RALPH LAND JUANITA L CRIM	908 584
360	10*16478	O	9-5-17	MARION L AND EMILY CAMPBELL	908 245
361	10*16514	O	9-5-17	ALEX RUSSELL AND JOYCE A CAMPBELL	908 248
362	10*16515	O	9-5-17	ANNA MARIE JACKSON	908 251
363	10*16516	O	9-5-17	WILSON ANDREW JACKSON	908 253
364	10*16662	O	9-5-17	RICHARD THOMAS AND VICKI J MIMS	908 868
365	10*16800	O	9-5-17	JAMES KENNETH JACKSON AND JULIE JACKSON	921 93
366	10*16806	O	9-5-17	VIRGINIA I WHITMAN	921 528
367	10*16962	O	9-5-17	DENNIS P AND BARBARA EZELL FLORY	921 70
368	10*16976	O	9-5-17	LESTER G AND CONSTANCE B NICKOLSON	921 343
369	10*16987	O	9-5-17	LAURIE EZELL PERRY	921 355
370	10*17130	O	9-5-17	CINDY L BARGER	921 137
371	10*17155	O	9-5-17	JESSE LEON JR AND TERESA GAIL EZELLE	921 118
372	10*17156	O	9-5-17	HENRI NELL JACKSON KENT BARNES	921 139
373	10*17157	O	9-5-17	JAMES N REEVES JR AND RITA M REEVES	921 367
374	10*17198	O	9-5-17	THOMAS G AND DIANE W BAYLESS	921 141
375	10*17205	O	9-5-17	SANDRA JEAN WILSON	921 524
376	10*17274	O	9-5-17	DAVID H WILSON	921 474
377	10*17275	O	9-5-17	JOHN R REEVES AND MONA G REEVES	921 373
378	10*17276	O	9-5-17	BERTHA EZELL WYATT	921 526
379	10*17278	O	9-5-17	MICHAEL L EZELLE	921 121
380	10*17377	O	9-5-17	MILTON HOWARD EZELLE JR AND ELIZABETH A EZELLE	921 123
381	10*17438	O	9-5-17	DENNIS M WILSON	921 476
382	10*17441	O	9-5-17	RALPH J WILSON	921 522
383	10*17449	O	9-5-17	PHYLLIS J BLAKE	921 150
384	10*17482	O	9-5-17	TERESA EZELLE RALYA AND DAVID L RALYA	927 487
385	10*17484	O	9-5-17	NELDA S JACKSON	921 330
386	10*17485	O	9-5-17	MARGIE ANN JACKSON ROBBINS GRAHAM	921 91
387	10*17526	O	9-5-17	JEFFREY L REEVES AND JODY L REEVES	921 370
388	10*17527	O	9-5-17	JAMES MICHAEL EZELL AND LUCILLE D EZELL	921 111
389	10*17561	O	9-5-17	KATHRYN L & ROGER L TYRELL	921 519
390	10*17564	O	9-5-17	JAMES R & TRACEY E NICKOLSON	921 340
391	10*17565	O	9-5-17	JESSE ALLEN JACKSON AND ELIZABETH D JACKSON	921 327
392	10*17566	O	9-5-17	NATHAN P & BARBARA T ERDOSSY	921 108
393	10*17588	O	9-5-17	JAMES M JACKSON	921 325
394	10*17589	O	9-5-17	MARY CHRISTINE MCKENNA	921 332
395	10*17744	O	9-5-17	SAM PRESLEY EZELL	921 116
396	10*47051.223.1	O	9-5-17	JEAN ANNE GORBY STORCH	877 216
397	10*47051.223.15	O	9-5-17	LARRY D TALNT AND NANCY L TALNT	908 14
398	10*47051.223.2	O	9-5-17	STEPHANIE SCHIEFER AND GEOFFREY SCHIEFER	885 321
399	10*47051.223.20	O	9-5-17	BARBARA A BUZZARD	908 24
400	10*47051.223.21	O	9-5-17	GARY T WARD AND SHARON D WARD	908 19

SI-01961  
H6A

FILE NO. 8655P12HUR2.dwg

DATE JULY 21, 20 17

REVISED JANUARY 10 & FEBRUARY 8, 20 18

OPERATORS WELL NO. TEN HIGH 1N-12HU

API WELL NO. 47  
STATE COUNTY PERMIT



STATE OF WEST VIRGINIA  
DIVISION OF ENVIRONMENTAL PROTECTION  
OFFICE OF OIL AND GAS



P.S. 677 *Gregory A. Smith*

WELL OPERATOR TUG HILL OPERATING, LLC  
ADDRESS 1320 SOUTH UNIVERSITY DRIVE, SUITE 500  
FORT WORTH, TX 76107

DESIGNATED AGENT DIANNA STAMPER  
ADDRESS 5400 D BIG TYLER ROAD  
CHARLESTON, WV 25313

COUNTY NAME PERMIT



TEN HIGH 1N LEASE  
WELL 12HU  
TUG HILL OPERATING



No.	Lease Name or No.	Tag	Parcel	Oil & Gas Royalty Owner - Continued	Deed Book/Page
401	10*47051.223.3	O	9-5-17	ROBERT A LEADBETTER AND M REBECCA LEADBETTER	885 374
402	10*47051.223.30	O	9-5-17	Laurie Driggers Manderson	908 165
403	10*47051.223.6	O	9-5-17	JOSHUA RINE AND REBECCA RINE	907 634
404	10*15481	P	9-5-5	DEAN P RIGBY AND SUSAN RIGBY	908 197
405	10*15482	P	9-5-5	SUSAN NELSON	908 208
406	10*15668	P	9-5-5	MICHAEL J SNYDER	895 186
407	10*15886	P	9-5-5	JOHN OMER BOLTZ	908 160
408	10*16750	P	9-5-5	SANDRA K TRULL	908 229
409	10*16058	P	9-5-5	MATTIE RUTH JACKSON PRESCOTT	908 231
410	10*16118	P	9-5-5	RUBY RIDDLE JACKSON	908 253
411	10*16383	P	9-5-5	ROBERT STEPHEN DRIGGERS	908 224
412	10*16414	P	9-5-5	MARY ELIZABETH DRIGGERS	908 208
413	10*16416	P	9-5-5	CYNTHIA HUDSON	908 219
414	10*16424	P	9-5-5	ROBERT J RIGBY	908 241
415	10*16448	P	9-5-5	RALPH L AND JUANITA L CRIM	908 584
416	10*16478	P	9-5-5	MARION L AND EMILY CAMPBELL	908 245
417	10*16514	P	9-5-5	ALEX RUSSELL AND JOYCE A CAMPBELL	908 248
418	10*16515	P	9-5-5	ANNA MARIE JACKSON	908 251
419	10*16516	P	9-5-5	WILSON ANDREW JACKSON	908 253
420	10*16662	P	9-5-5	RICHARD THOMAS AND VICKI J MIMS	908 263
421	10*16800	P	9-5-5	JAMES KENNETH JACKSON AND JULIE JACKSON	921 93
422	10*16806	P	9-5-5	WIRENIA J WHITMAN	921 528
423	10*16862	P	9-5-5	DENNIS P AND BARBARA EZELL FLORY	921 70
424	10*16876	P	9-5-5	LESTER G AND CONSTANCE B NICKOLSON	921 343
425	10*16987	P	9-5-5	Laurie Ezell Perry	921 355
426	10*17130	P	9-5-5	CINDY L BARGER	921 137
427	10*17155	P	9-5-5	JESSE LEON JR AND TERESA GAIL EZELLE	921 118
428	10*17156	P	9-5-5	HENRI NELL JACKSON KENT BARNES	921 139
429	10*17157	P	9-5-5	JAMES N REEVES JR AND RITA M REEVES	921 367
430	10*17198	P	9-5-5	THOMAS G AND DIANE W BAYLESS	921 141
431	10*17205	P	9-5-5	SANDRA JEAN WILSON	921 524
432	10*17274	P	9-5-5	DAVID H WILSON	921 474
433	10*17275	P	9-5-5	JOHN R REEVES AND MONA G REEVES	921 373
434	10*17276	P	9-5-5	BERTHA EZELL WYATT	921 526
435	10*17278	P	9-5-5	MICHAEL L EZELLE	921 121
436	10*17377	P	9-5-5	MILTON HOWARD EZELLE JR AND ELIZABETH A EZELLE	921 123
437	10*17438	P	9-5-5	CENNIS M WILSON	921 476
438	10*17441	P	9-5-5	RALPH J WILSON	921 522
439	10*17449	P	9-5-5	PHYLLIS J BLAKE	921 150
440	10*17482	P	9-5-5	TERESA EZELLE RALYA AND DAVID I RALYA	927 487
441	10*17484	P	9-5-5	NELDA S JACKSON	921 330
442	10*17485	P	9-5-5	MARGIE ANN JACKSON ROBBINS GRAHAM	921 91
443	10*17526	P	9-5-5	JEFFREY L REEVES AND JODY L REEVES	921 370
444	10*17527	P	9-5-5	JAMES MICHAEL EZELL AND LUCILLE D EZELL	921 111
445	10*17561	P	9-5-5	KATHRYN L & ROGER L TYBELL	921 519
446	10*17584	P	9-5-5	JAMES R & TRACY E NICKOLSON	921 340
447	10*17585	P	9-5-5	JESSE ALLEN JACKSON AND ELIZABETH D JACKSON	921 327
448	10*17586	P	9-5-5	NATHAN P & BARBARA T ERDOSSY	921 108
449	10*17588	P	9-5-5	JAMES M JACKSON	921 325
450	10*17599	P	9-5-5	MARY CHRISTINE MCKENNA	921 332
451	10*17744	P	9-5-5	SAM PRESLEY EZELL	921 116
452	10*47051.223.1	P	9-5-5	JEAN ANNE GORBY STORCH	877 216
453	10*47051.223.15	P	9-5-5	LARRY D TALNT AND NANCY L TALNT	908 14
454	10*47051.223.2	P	9-5-5	STEPHANIE SCHIEFER AND GEOFFREY SCHIEFER	885 321
455	10*47051.223.20	P	9-5-5	BARBARA A BUZZARD	908 24
456	10*47051.223.21	P	9-5-5	GARY T WARD AND SHARON O WARD	908 19
457	10*47051.223.3	P	9-5-5	ROBERT A LEADBETTER AND M REBECCA LEADBETTER	885 324
458	10*47051.223.30	P	9-5-5	Laurie Driggers Manderson	908 165
459	10*47051.223.6	P	9-5-5	JOSHUA RINE AND REBECCA RINE	907 634

51-0196146A

FILE NO. 8856P12HUR2.dwg

DATE JULY 21, 20 17

REVISED JANUARY 10 & FEBRUARY 8, 20 18

OPERATORS WELL NO. TEN HIGH 1N-12HU

API WELL NO. 47 STATE COUNTY PERMIT



STATE OF WEST VIRGINIA  
DIVISION OF ENVIRONMENTAL PROTECTION  
OFFICE OF OIL AND GAS



P.S. 677

*Gregory A. Smith*

WELL OPERATOR TUG HILL OPERATING, LLC  
ADDRESS 1320 SOUTH UNIVERSITY DRIVE, SUITE 500  
FORT WORTH, TX 76107

DESIGNATED AGENT DIANNA STAMPER  
ADDRESS 5400 D BIG TYLER ROAD  
CHARLESTON, WV 25313

COUNTY NAME PERMIT

# PROPOSED TEN HIGH 1N - 12HU

EXHIBIT 2

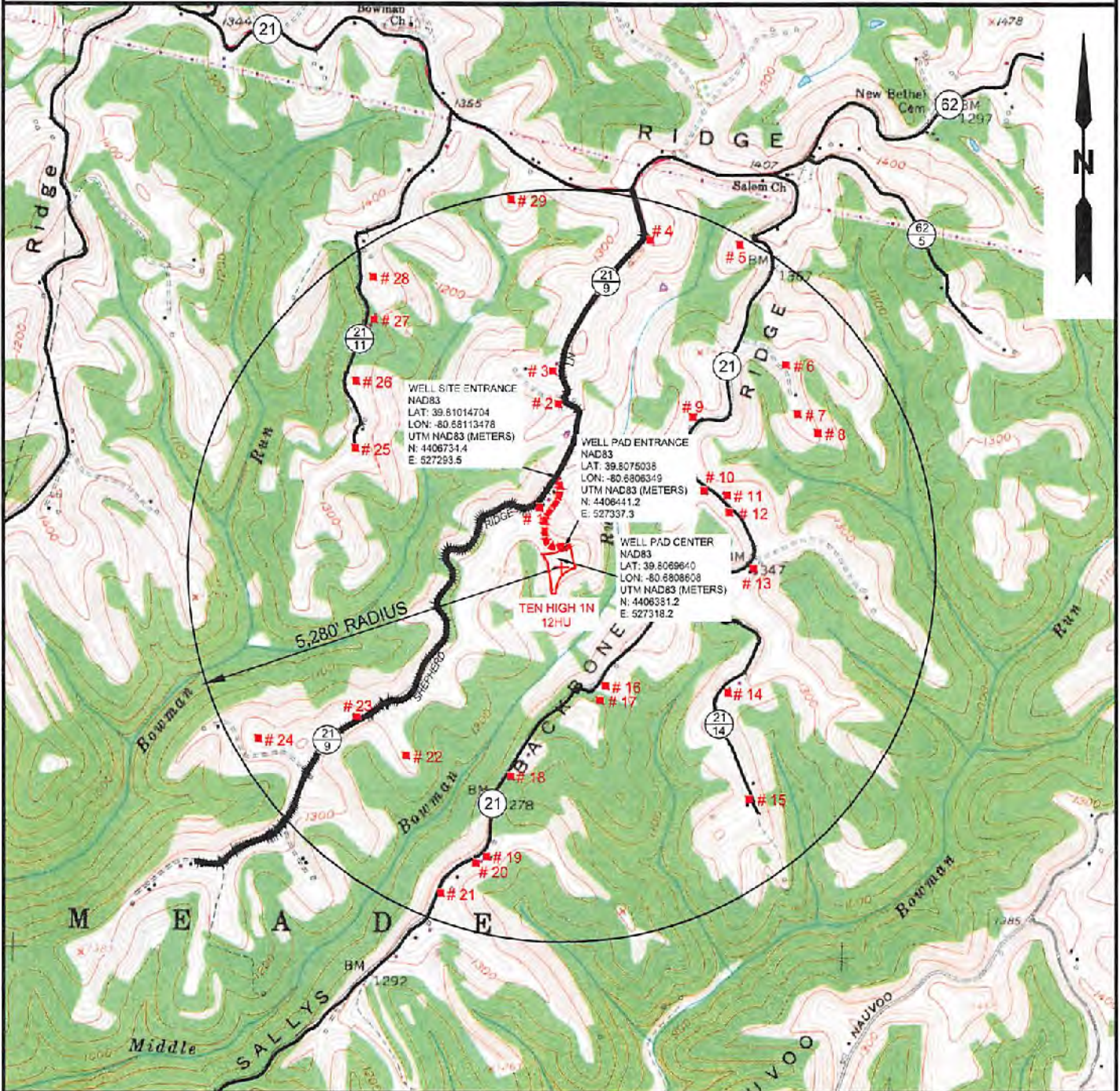

NOTE: THERE APPEARS TO BE (29) TWENTY-NINE RESIDENCES WITHIN 5,280'.

**SLS**  
Land & Energy Development  
Solutions from the ground up.  
P.O. Box 150 † 12 Vanhorn Drive † Glenville, WV 26351 † (304) 462-5634  
www.slsurveys.com

TOPO SECTION:		OPERATOR:	
GLEN EASTON 7.5'		PREPARED FOR:	
COUNTY	DISTRICT	TUG HILL OPERATING, LLC	
MARSHALL	MEADE	380 SOUTHPOINTE BLVD	
		SUITE 200	
		CANONSBURG, PA 15317	
DRAWN BY	JOB NO.	DATE	SCALE
K.G.M.	8655	07-21-17	1" = 2000'

**TUG HILL**  
OPERATING

WW-6A1  
(5/13)

Operator's Well No. Ten High 1N-12HU

**INFORMATION SUPPLIED UNDER WEST VIRGINIA CODE  
Chapter 22, Article 6A, Section 5(a)(5)  
IN LIEU OF FILING LEASE(S) AND OTHER CONTINUING CONTRACT(S)**

Under the oath required to make the verification on page 1 of this Notice and Application, I depose and say that I am the person who signed the Notice and Application for the Applicant, and that –

- (1) the tract of land is the same tract described in this Application, partly or wholly depicted in the accompanying plat, and described in the Construction and Reclamation Plan;
- (2) the parties and recordation data (if recorded) for lease(s) or other continuing contract(s) by which the Applicant claims the right to extract, produce or market the oil or gas are as follows:

Lease Name or Number	Grantor, Lessor, etc.	Grantee, Lessee, etc.	Royalty	Book/Page
----------------------	-----------------------	-----------------------	---------	-----------

\*See attached pages

**Acknowledgement of Possible Permitting/Approval  
In Addition to the Office of Oil and Gas**

The permit applicant for the proposed well work addressed in this application hereby acknowledges the possibility of the need for permits and/or approvals from local, state, or federal entities in addition to the DEP, Office of Oil and Gas, including but not limited to the following:

- WV Division of Water and Waste Management
- WV Division of Natural Resources WV Division of Highways
- U.S. Army Corps of Engineers
- U.S. Fish and Wildlife Service
- County Floodplain Coordinator

RECEIVED  
Office of Oil and Gas

JAN 23 2018

WV Department of  
Environmental Protection

The applicant further acknowledges that any Office of Oil and Gas permit in no way overrides, replaces, or nullifies the need for other permits/approvals that may be necessary and further affirms that all needed permits/approvals should be acquired from the appropriate authority before the affected activity is initiated.

Well Operator: Tug Hill Operating, LLC

By: Amy L. Miller *Amy Miller*

Its: Permitting Specialist - Appalachia Region

Lease ID	Tag	Tras-40	Lessor	Lessee	Revolvy	Dead Book/Type	Assignment	Assignment	Assignment	Assignment	Assignment	Assignment
10*15462	A	8-7-24	LARRY LEE COMBLE	CHEVRON U.S.A. INC.	1/8*	853 354	N/A	N/A	N/A	N/A	N/A	Chevron to Tag H#R: 36/148
10*15463	A	8-7-24	ROY A COMBLE SR AND LORE A COMBLE	CHEVRON USA INC	1/8*	853 311	N/A	N/A	N/A	N/A	N/A	Chevron to Tag H#R: 36/148
10*15464	A	8-7-24	TRIBESA ANNE HUGHES	CHEVRON USA INC	1/8*	853 343	N/A	N/A	N/A	N/A	N/A	Chevron to Tag H#R: 36/148
10*15466	A	8-7-24	BRENDA I WRETZEL	CHEVRON USA INC	1/8*	863 633	N/A	N/A	N/A	N/A	N/A	Chevron to Tag H#R: 36/148
10*15498	A	8-7-24	DANNY SHAWN KERMS AND AMY LYNN KERMS	TH EXPLORATION LLC	1/8*	905 518	N/A	N/A	N/A	N/A	N/A	N/A
10*15513	A	8-7-24	LARRY W KURN AND VIGOR B KURN, HUSBAND AND WIFE	TH EXPLORATION LLC	1/8*	905 522	N/A	N/A	N/A	N/A	N/A	N/A
10*15519	A	8-7-24	HUBERT DEAN KURN AND ANDREA KURN	TH EXPLORATION LLC	1/8*	905 524	N/A	N/A	N/A	N/A	N/A	N/A
10*15540	A	8-7-24	ANDY PAUL KURN & JACKIE KURN	TH EXPLORATION LLC	1/8*	905 528	N/A	N/A	N/A	N/A	N/A	N/A
10*15541	A	8-7-24	HOWARD L KURN AND MARY L KURN	TH EXPLORATION LLC	1/8*	905 528	N/A	N/A	N/A	N/A	N/A	N/A
10*18920	A	8-7-24	ROBERTA ANN GIBB AND DAVID S GIBB	TH EXPLORATION LLC	1/8*	919 227	N/A	N/A	N/A	N/A	N/A	N/A
10*17385	A	8-7-24	MYSTI JOHANN GOODMAN	TH EXPLORATION LLC	1/8*	927 468	N/A	N/A	N/A	N/A	N/A	N/A
10*17390	A	8-7-24	KELLY ANN GOODMAN	TH EXPLORATION LLC	1/8*	927 470	N/A	N/A	N/A	N/A	N/A	N/A
10*18156	A	8-7-24	JEFFREY STEPHEN GOODMAN	TH EXPLORATION LLC	1/8*	929 1	N/A	N/A	N/A	N/A	N/A	N/A
10*47051.295.1	A	8-7-24	DEENA I PALMON	TH EXPLORATION LLC	1/8*	905 470	N/A	N/A	N/A	N/A	N/A	N/A
10*47051.295.1	A	8-7-24	REGINA D FIGUEROA AND DAVID FIGUEROA	TH EXPLORATION LLC	1/8*	905 433	N/A	N/A	N/A	N/A	N/A	N/A
10*47051.295.1	A	8-7-24	EARL D WELLMAN	TH EXPLORATION LLC	1/8*	905 432	N/A	N/A	N/A	N/A	N/A	N/A
10*47051.295.1	A	8-7-24	THE DOLLY F WOOD REVOCABLE TRUST BY NICHOLAS CHARLES WOOD AS TRUSTEE	TH EXPLORATION LLC	1/8*	904 641	N/A	N/A	N/A	N/A	N/A	N/A
10*47051.295.3	A	8-7-24	HAZEL ARDRA MOORE REYNOLDS	TH EXPLORATION LLC	1/8*	904 632	N/A	N/A	N/A	N/A	N/A	N/A
10*47051.295.4	A	8-7-24	LLOYD D MOORE	TH EXPLORATION LLC	1/8*	904 459	N/A	N/A	N/A	N/A	N/A	N/A
10*47051.295.5	A	8-7-24	DALE R MOORE	TH EXPLORATION LLC	1/8*	904 633	N/A	N/A	N/A	N/A	N/A	N/A
10*47051.295.6	A	8-7-24	MARY I BUSHNART	TH EXPLORATION LLC	1/8*	904 633	N/A	N/A	N/A	N/A	N/A	N/A
10*47051.295.7	A	8-7-24	JAMME V WELLSHORN	TH EXPLORATION LLC	1/8*	904 633	N/A	N/A	N/A	N/A	N/A	N/A
10*47051.295.9	A	8-7-24	JAMES E HEMLOCK JR AND KAREN HEMLOCK	TH EXPLORATION LLC	1/8*	904 665	N/A	N/A	N/A	N/A	N/A	N/A
10*15501	C	8-7-13	RONALD AND EDNA MOORE	TREENERGY INC	1/8*	661 449	N/A	N/A	N/A	N/A	N/A	TreEnergy to AB Resources: 20/25 AB Resources to Chevron: 756/397 Chevron to Tag H#R: 36/148
10*15502	J	8-7-6	JERRY FLETCHER AND CAROLYN FLETCHER, HUSBAND AND WIFE	TREENERGY INC	1/8*	661 154	TreEnergy to AB Resources: 20/252	TreEnergy to TreEnergy Hold: 21/148	AB Resources to Chief, et al: 24/319	Chief, et al to Chevron: 25/1	AB Resources to Chevron: 756/397	Chevron to Tag H#R: 36/148
10*15502	J	8-7-6	SHERWOOD YEATER	TREENERGY INC	1/8*	748 268	TreEnergy to AB Resources: 20/252	TreEnergy to TreEnergy Hold: 21/148	AB Resources to Chief, et al: 24/319	Chief, et al to Chevron: 25/1	AB Resources to Chevron: 756/397	Chevron to Tag H#R: 36/148
10*19001	J	8-7-6	JERRY FLETCHER AND CAROLYN FLETCHER, HUSBAND AND WIFE	TREENERGY, INC	1/8*	661 154	TreEnergy to AB Resources: 20/252	TreEnergy to TreEnergy Hold: 21/148	AB Resources to Chief, et al: 24/319	Chief, et al to Chevron: 25/1	AB Resources to Chevron: 756/397	Chevron to Tag H#R: 36/148
10*19001	J	8-7-6	SHERWOOD YEATER	TREENERGY, INC	1/8*	748 268	TreEnergy to AB Resources: 20/252	TreEnergy to TreEnergy Hold: 21/148	AB Resources to Chief, et al: 24/319	Chief, et al to Chevron: 25/1	AB Resources to Chevron: 756/397	Chevron to Tag H#R: 36/148
10*15481	M	8-5-4	DEAN F ROBY AND SUSAN ROBY	TH EXPLORATION LLC	1/8*	908 197	N/A	N/A	N/A	N/A	N/A	N/A
10*15482	M	8-5-4	SUSAN NELSON	TH EXPLORATION LLC	1/8*	908 203	N/A	N/A	N/A	N/A	N/A	N/A
10*15394	M	8-5-4	IVAN F GOBET	TH EXPLORATION LLC	1/8*	908 203	N/A	N/A	N/A	N/A	N/A	N/A
10*15395	M	8-5-4	JOSEPH D DARRAN	TH EXPLORATION LLC	1/8*	908 203	N/A	N/A	N/A	N/A	N/A	N/A
10*15396	M	8-5-4	JOHN E GOBET	CHESAPEAKE APPALACHA LLC	1/8*	695 529	N/A	N/A	N/A	N/A	N/A	Chesapeake to Chevron: 30/461 Chevron to Tag H#R: 36/148
10*15397	M	8-5-4	KAREN S GAST	CHESAPEAKE APPALACHA LLC	1/8*	695 529	N/A	N/A	N/A	N/A	N/A	Chesapeake to Chevron: 30/461 Chevron to Tag H#R: 36/148
10*15398	M	8-5-4	ADA HAZEL GORTTA	CHESAPEAKE APPALACHA LLC	1/8*	694 534	N/A	N/A	N/A	N/A	N/A	Chesapeake to Chevron: 30/461 Chevron to Tag H#R: 36/148
10*15399	M	8-5-4	PATSY JO RADJ	CHESAPEAKE APPALACHA LLC	1/8*	694 561	N/A	N/A	N/A	N/A	N/A	Chesapeake to Chevron: 30/461 Chevron to Tag H#R: 36/148
10*15486	M	8-5-4	JOHN OMER BOLTZ	TH EXPLORATION LLC	1/8*	908 160	N/A	N/A	N/A	N/A	N/A	N/A
10*15390	M	8-5-4	SANDRA K TRULL	TH EXPLORATION LLC	1/8*	903 229	N/A	N/A	N/A	N/A	N/A	N/A
10*16056	M	8-5-4	MATTHE RUTH JACKSON PRUSSCOTT	TH EXPLORATION LLC	1/8*	903 231	N/A	N/A	N/A	N/A	N/A	N/A
10*16118	M	8-5-4	RUBY RIDDLE JACKSON	TH EXPLORATION LLC	1/8*	903 233	N/A	N/A	N/A	N/A	N/A	N/A
10*16383	M	8-5-4	ROBERT STEPHEN DRUGGERS	TH EXPLORATION LLC	1/8*	903 224	N/A	N/A	N/A	N/A	N/A	N/A
10*16414	M	8-5-4	MARY ELIZABETH DRUGGERS	TH EXPLORATION LLC	1/8*	903 209	N/A	N/A	N/A	N/A	N/A	N/A
10*16415	M	8-5-4	CYNTHIA HUDSON	TH EXPLORATION LLC	1/8*	903 219	N/A	N/A	N/A	N/A	N/A	N/A
10*16424	M	8-5-4	ROBERT J ROBY	TH EXPLORATION LLC	1/8*	903 241	N/A	N/A	N/A	N/A	N/A	N/A
10*16428	M	8-5-4	RAUL L AND RIANITA L CRM	TH EXPLORATION LLC	1/8*	908 584	N/A	N/A	N/A	N/A	N/A	N/A
10*16478	M	8-5-4	MARION L AND EMERY CAMPBELL	TH EXPLORATION LLC	1/8*	908 245	N/A	N/A	N/A	N/A	N/A	N/A
10*16514	M	8-5-4	ALEX B CAMPBELL & JOYCE A CAMPBELL	TH EXPLORATION LLC	1/8*	908 248	N/A	N/A	N/A	N/A	N/A	N/A
10*16515	M	8-5-4	ANNA MARIE JACKSON	TH EXPLORATION LLC	1/8*	903 251	N/A	N/A	N/A	N/A	N/A	N/A
10*16516	M	8-5-4	WILSON ANDREW JACKSON	TH EXPLORATION LLC	1/8*	903 253	N/A	N/A	N/A	N/A	N/A	N/A
10*16545	M	8-5-4	ROBERT G FOUNDS AND ELLEN FOUNDS	TH EXPLORATION LLC	1/8*	903 260	N/A	N/A	N/A	N/A	N/A	N/A
10*16682	M	8-5-4	RICHARD THOMAS MIMS & VICKIE J MIMS	TH EXPLORATION LLC	1/8*	908 263	N/A	N/A	N/A	N/A	N/A	N/A
10*16686	M	8-5-4	MICHAEL P PYLE	TH EXPLORATION LLC	1/8*	908 255	N/A	N/A	N/A	N/A	N/A	N/A
10*16687	M	8-5-4	CHARLES F PYLE AND GAIL ANN PYLE	TH EXPLORATION LLC	1/8*	908 255	N/A	N/A	N/A	N/A	N/A	N/A
10*16689	M	8-5-4	JACK I PYLE AND MERZELLE ANN PYLE	TH EXPLORATION LLC	1/8*	908 257	N/A	N/A	N/A	N/A	N/A	N/A
10*16689	M	8-5-4	JOHN S OARO AND PATRICIA S OARO	TH EXPLORATION LLC	1/8*	908 269	N/A	N/A	N/A	N/A	N/A	N/A
10*16689	M	8-5-4	CHESTER M TRACY	TH EXPLORATION LLC	1/8*	927 475	N/A	N/A	N/A	N/A	N/A	N/A
10*16689	M	8-5-4	SHERYL PYLE BAR	TH EXPLORATION LLC	1/8*	927 483	N/A	N/A	N/A	N/A	N/A	N/A
10*16689	M	8-5-4	JOHN C FOUNDS	TH EXPLORATION LLC	1/8*	927 478	N/A	N/A	N/A	N/A	N/A	N/A
10*16690	M	8-5-4	RICARDO ORTIZ	TH EXPLORATION LLC	1/8*	921 353	N/A	N/A	N/A	N/A	N/A	N/A
10*16720	M	8-5-4	DORNA ELAINE BRASKETT	TH EXPLORATION LLC	1/8*	921 152	N/A	N/A	N/A	N/A	N/A	N/A
10*16728	M	8-5-4	CHARLES A BINE AND RUTH K BINE	TH EXPLORATION LLC	1/8*	908 274	N/A	N/A	N/A	N/A	N/A	N/A
10*16747	M	8-5-4	WILLIAM DALE BRASKETT	TH EXPLORATION LLC	1/8*	921 96	N/A	N/A	N/A	N/A	N/A	N/A
10*16787	M	8-5-4	HERBERT B CAMPBELL & DONNA D CAMPBELL	TH EXPLORATION LLC	1/8*	942 451	N/A	N/A	N/A	N/A	N/A	N/A
10*16798	M	8-5-4	PATRICK A BARNER AND ROBIN A BARNER	TH EXPLORATION LLC	1/8*	921 95	N/A	N/A	N/A	N/A	N/A	N/A
10*16800	M	8-5-4	JAMES BERNITH JACKSON AND JULIE JACKSON	TH EXPLORATION LLC	1/8*	921 495	N/A	N/A	N/A	N/A	N/A	N/A
10*16803	M	8-5-4	CHRISTOPHER RICHARDSON AND TALLEY RICHARDSON	TH EXPLORATION LLC	1/8*	921 510	N/A	N/A	N/A	N/A	N/A	N/A
10*16804	M	8-5-4	WILLIAM N TAYLOR AND SIBERY D TAYLOR	TH EXPLORATION LLC	1/8*	921 510	N/A	N/A	N/A	N/A	N/A	N/A
10*16805	M	8-5-4	VIRGINIA WHITMAN TRUST DTD 7-25-1994 JON WHITMAN TRUSTEE	TH EXPLORATION LLC	1/8*	921 528	N/A	N/A	N/A	N/A	N/A	N/A
10*16807	M	8-5-4	DAVID TULLER AND SUSAN STORTS TULLER	TH EXPLORATION LLC	1/8*	921 513	N/A	N/A	N/A	N/A	N/A	N/A
10*16808	M	8-5-4	MICHAEL ORTIZ	TH EXPLORATION LLC	1/8*	921 549	N/A	N/A	N/A	N/A	N/A	N/A



10*47051.723.30	M	0-5-4	LAURIE DODGERS MANDERSON	TH EXPLORATION LLC	1/0*	908	185	N/A	N/A	N/A	N/A	N/A	N/A	N/A
10*47051.723.31	M	0-5-4	NANCY C HANLEY	TH EXPLORATION LLC	1/0*	908	187	N/A	N/A	N/A	N/A	N/A	N/A	N/A
10*47051.723.32	M	0-5-4	DEBRA L CIAFFARELLO	TH EXPLORATION LLC	1/0*	908	192	N/A	N/A	N/A	N/A	N/A	N/A	N/A
10*47051.723.33	M	0-5-4	JOSHUA RINE AND REBECCA RINE	TH EXPLORATION LLC	1/0*	907	634	N/A	N/A	N/A	N/A	N/A	N/A	N/A
10*47051.723.34	M	0-5-4	SCHIEFER STEPHANIE L ET VIR	TH EXPLORATION LLC	1/0*	883	231	N/A	N/A	N/A	N/A	N/A	N/A	N/A
10*47051.723.35	M	0-5-4	STORCH JEAN A AIF JOHN HERMAN STORCH	TH EXPLORATION LLC	1/0*	877	216	N/A	N/A	N/A	N/A	Tug H2 to Chevron: 36/143	Chevron to Tug HE: 960/409	N/A
10*47051.723.36	M	0-5-4	LEADBETTER ROBERT A ET UX	TH EXPLORATION LLC	1/0*	885	334	N/A	N/A	N/A	N/A	Tug H3 to Chevron: 36/143	Chevron to Tug HE: 960/409	N/A
10*47051.723.37	M	0-5-4	GORSY IVAN F	CHESAPEAKE APPALACHA LLC	1/0*	685	537	N/A	N/A	N/A	N/A	Tug H3 to Chevron: 36/143	Chevron to Tug HE: 960/409	N/A
10*47051.723.38	M	0-5-4	GONTA ADA HAZEL	CHESAPEAKE APPALACHA LLC	1/0*	685	183	N/A	N/A	N/A	N/A	Cheapeake to Chevron: 30/481	Chevron to Tug HE: 960/409	N/A
10*47051.723.39	M	0-5-4	RAHU PATSY JD	CHESAPEAKE APPALACHA LLC	1/0*	684	561	N/A	N/A	N/A	N/A	Cheapeake to Chevron: 30/481	Chevron to Tug HE: 960/409	N/A
10*47051.723.40	M	0-5-4	GORSY JOHN E	CHESAPEAKE APPALACHA LLC	1/0*	685	533	N/A	N/A	N/A	N/A	Cheapeake to Chevron: 30/481	Chevron to Tug HE: 960/409	N/A
10*47051.723.41	M	0-5-4	DARAN JOSEPH D	CHESAPEAKE APPALACHA LLC	1/0*	685	539	N/A	N/A	N/A	N/A	Cheapeake to Chevron: 30/481	Chevron to Tug HE: 960/409	N/A
10*47051.723.42	M	0-5-4	GAST KAREN S	CHESAPEAKE APPALACHA LLC	1/0*	684	534	N/A	N/A	N/A	N/A	Cheapeake to Chevron: 30/481	Chevron to Tug HE: 960/409	N/A
10*15481	N	0-5-5.4	DEAN P HOSBY AND SUSAN HOSBY	TH EXPLORATION LLC	1/0*	908	197	N/A	N/A	N/A	N/A	Cheapeake to Chevron: 30/481	Chevron to Tug HE: 960/409	N/A
10*15482	N	0-5-5.4	SUSAN NELSON	TH EXPLORATION LLC	1/0*	908	203	N/A	N/A	N/A	N/A	N/A	N/A	N/A
10*15568	N	0-5-5.4	MICHAEL J SHYDER	CHEVRON U.S.A. INC.	1/0*	855	136	N/A	N/A	N/A	N/A	N/A	N/A	Chevron to Tug HE: 38/148
10*15566	N	0-5-5.4	JOHN OMER BOLTZ	TH EXPLORATION LLC	1/0*	908	190	N/A	N/A	N/A	N/A	N/A	N/A	N/A
10*15750	N	0-5-5.4	SANDRA K TRULL	TH EXPLORATION LLC	1/0*	908	229	N/A	N/A	N/A	N/A	N/A	N/A	N/A
10*16058	N	0-5-5.4	MATTIE RUTH JACKSON PRESCOTT	TH EXPLORATION LLC	1/0*	908	231	N/A	N/A	N/A	N/A	N/A	N/A	N/A
10*16118	N	0-5-5.4	RUBY RIDDLE JACKSON	TH EXPLORATION LLC	1/0*	908	233	N/A	N/A	N/A	N/A	N/A	N/A	N/A
10*16383	N	0-5-5.4	ROBERT STEPHEN DRIGGERS	TH EXPLORATION LLC	1/0*	908	224	N/A	N/A	N/A	N/A	N/A	N/A	N/A
10*16414	N	0-5-5.4	MARY ELIZABETH DRIGGERS	TH EXPLORATION LLC	1/0*	908	208	N/A	N/A	N/A	N/A	N/A	N/A	N/A
10*16416	N	0-5-5.4	CYNTHIA HUDSON	TH EXPLORATION LLC	1/0*	908	219	N/A	N/A	N/A	N/A	N/A	N/A	N/A
10*16424	N	0-5-5.4	ROBERT J HOSBY	TH EXPLORATION LLC	1/0*	908	241	N/A	N/A	N/A	N/A	N/A	N/A	N/A
10*16448	N	0-5-5.4	RALPH AND BLANITA C OMA	TH EXPLORATION LLC	1/0*	908	584	N/A	N/A	N/A	N/A	N/A	N/A	N/A
10*16478	N	0-5-5.4	MARION L AND EMILY CAMPBELL	TH EXPLORATION LLC	1/0*	908	245	N/A	N/A	N/A	N/A	N/A	N/A	N/A
10*16614	N	0-5-5.4	ALEX R CAMPBELL & JOYCE A CAMPBELL	TH EXPLORATION LLC	1/0*	908	248	N/A	N/A	N/A	N/A	N/A	N/A	N/A
10*14515	N	0-5-5.4	ARNIA MARIE JACKSON	TH EXPLORATION LLC	1/0*	908	251	N/A	N/A	N/A	N/A	N/A	N/A	N/A
10*14516	N	0-5-5.4	WILSON ANDREW JACKSON	TH EXPLORATION LLC	1/0*	908	253	N/A	N/A	N/A	N/A	N/A	N/A	N/A
10*16043	N	0-5-5.4	RICHARD THOMAS MCDAS & VICIE J MMS	TH EXPLORATION LLC	1/0*	908	283	N/A	N/A	N/A	N/A	N/A	N/A	N/A
10*18738	N	0-5-5.4	CHARLES A RINE AND RUTH K RINE	TH EXPLORATION LLC	1/0*	908	274	N/A	N/A	N/A	N/A	N/A	N/A	N/A
10*18787	N	0-5-5.4	HERBERT B CAMPBELL & DONNA D CAMPBELL	TH EXPLORATION LLC	1/0*	942	451	N/A	N/A	N/A	N/A	N/A	N/A	N/A
10*18900	N	0-5-5.4	JAMES KENNETH JACKSON AND JULIE JACKSON	TH EXPLORATION LLC	1/0*	921	83	N/A	N/A	N/A	N/A	N/A	N/A	N/A
10*18806	N	0-5-5.4	VIRGINIA WHITMAN TRUST DTD 7-25-1984 JON WHITMAN TRUSTEE	TH EXPLORATION LLC	1/0*	921	628	N/A	N/A	N/A	N/A	N/A	N/A	N/A
10*18967	N	0-5-5.4	DENNIS P FLORY AND BARBARA EZZEL FLORY	TH EXPLORATION LLC	1/0*	921	70	N/A	N/A	N/A	N/A	N/A	N/A	N/A
10*18976	N	0-5-5.4	LESTER G AND CONSTANCE B NICKOLSON	TH EXPLORATION LLC	1/0*	921	343	N/A	N/A	N/A	N/A	N/A	N/A	N/A
10*18987	N	0-5-5.4	LAURIE EZZEL PERRY	TH EXPLORATION LLC	1/0*	921	365	N/A	N/A	N/A	N/A	N/A	N/A	N/A
10*17130	N	0-5-5.4	CHRYL L BARGER	TH EXPLORATION LLC	1/0*	921	137	N/A	N/A	N/A	N/A	N/A	N/A	N/A
10*17133	N	0-5-5.4	JESSE LEON JR AND TERESA GAIL EZZEL	TH EXPLORATION LLC	1/0*	921	118	N/A	N/A	N/A	N/A	N/A	N/A	N/A
10*17154	N	0-5-5.4	HRANDI NELL JACKSON KENT BARKES	TH EXPLORATION LLC	1/0*	921	139	N/A	N/A	N/A	N/A	N/A	N/A	N/A
10*17157	N	0-5-5.4	JAMES N REEVES JR AND RITA M REEVES	TH EXPLORATION LLC	1/0*	921	347	N/A	N/A	N/A	N/A	N/A	N/A	N/A
10*17189	N	0-5-5.4	THOMAS G AND DIANE W BAYLESS	TH EXPLORATION LLC	1/0*	921	141	N/A	N/A	N/A	N/A	N/A	N/A	N/A
10*17205	N	0-5-5.4	SANDRA JEAN WILSON	TH EXPLORATION LLC	1/0*	921	524	N/A	N/A	N/A	N/A	N/A	N/A	N/A
10*17274	N	0-5-5.4	DAVID H WILSON	TH EXPLORATION LLC	1/0*	921	474	N/A	N/A	N/A	N/A	N/A	N/A	N/A
10*17275	N	0-5-5.4	JOHN R REEVES AND MONA G REEVES	TH EXPLORATION LLC	1/0*	923	373	N/A	N/A	N/A	N/A	N/A	N/A	N/A
10*17276	N	0-5-5.4	BERNDA EZZEL WYATT	TH EXPLORATION LLC	1/0*	921	626	N/A	N/A	N/A	N/A	N/A	N/A	N/A
10*17278	N	0-5-5.4	MICHAEL L EZZEL	TH EXPLORATION LLC	1/0*	921	123	N/A	N/A	N/A	N/A	N/A	N/A	N/A
10*17277	N	0-5-5.4	MELTON HOWARD EZZEL JR AND ELIZABETH A EZZEL	TH EXPLORATION LLC	1/0*	921	129	N/A	N/A	N/A	N/A	N/A	N/A	N/A
10*17438	N	0-5-5.4	DENNIS M WILSON	TH EXPLORATION LLC	1/0*	921	476	N/A	N/A	N/A	N/A	N/A	N/A	N/A
10*17441	N	0-5-5.4	RALPH J WILSON	TH EXPLORATION LLC	1/0*	921	522	N/A	N/A	N/A	N/A	N/A	N/A	N/A
10*17449	N	0-5-5.4	PHYLLIS J BLAKE	TH EXPLORATION LLC	1/0*	921	150	N/A	N/A	N/A	N/A	N/A	N/A	N/A
10*17482	N	0-5-5.4	TERESA EZZEL NALYA AND DAVID L NALYA	TH EXPLORATION LLC	1/0*	927	487	N/A	N/A	N/A	N/A	N/A	N/A	N/A
10*17484	N	0-5-5.4	HEIDA S JACKSON	TH EXPLORATION LLC	1/0*	921	330	N/A	N/A	N/A	N/A	N/A	N/A	N/A
10*17485	N	0-5-5.4	MARGIE ANN JACKSON ROBBINS GRAHAM	TH EXPLORATION LLC	1/0*	921	91	N/A	N/A	N/A	N/A	N/A	N/A	N/A
10*17526	N	0-5-5.4	JEFFREY L REEVES AND JOY L REEVES	TH EXPLORATION LLC	1/0*	921	370	N/A	N/A	N/A	N/A	N/A	N/A	N/A
10*17527	N	0-5-5.4	JAMES MICHAEL EZZEL AND LUCILLE D EZZEL	TH EXPLORATION LLC	1/0*	921	111	N/A	N/A	N/A	N/A	N/A	N/A	N/A
10*17563	N	0-5-5.4	ROGER L TYRELL AND KATHRYN L TYRELL	TH EXPLORATION LLC	1/0*	921	519	N/A	N/A	N/A	N/A	N/A	N/A	N/A
10*17564	N	0-5-5.4	JAMES RONALD NICKOLSON AND TIMOTHY E NICKOLSON	TH EXPLORATION LLC	1/0*	921	340	N/A	N/A	N/A	N/A	N/A	N/A	N/A
10*17565	N	0-5-5.4	JESSE ALLEN JACKSON AND ELIZABETH D JACKSON	TH EXPLORATION LLC	1/0*	921	327	N/A	N/A	N/A	N/A	N/A	N/A	N/A
10*17566	N	0-5-5.4	NATHAN P ERDOSSY AND BARBARA T ERDOSSY	TH EXPLORATION LLC	1/0*	921	103	N/A	N/A	N/A	N/A	N/A	N/A	N/A
10*17588	N	0-5-5.4	JAMES M JACKSON	TH EXPLORATION LLC	1/0*	921	325	N/A	N/A	N/A	N/A	N/A	N/A	N/A
10*17589	N	0-5-5.4	MARY CHRISTINE MCKENNA	TH EXPLORATION LLC	1/0*	921	332	N/A	N/A	N/A	N/A	N/A	N/A	N/A
10*17744	N	0-5-5.4	SAM PRESLEY EZZEL	TH EXPLORATION LLC	1/0*	921	115	N/A	N/A	N/A	N/A	N/A	N/A	N/A
10*17983	N	0-5-5.4	HOLLY SUE CUTBERT	TH EXPLORATION LLC	1/0*	925	389	N/A	N/A	N/A	N/A	N/A	N/A	N/A
10*18021	N	0-5-5.4	CHRISTOPHER A HANFAN AND JACQUE F HANFAJ	TH EXPLORATION LLC	1/0*	927	267	N/A	N/A	N/A	N/A	N/A	N/A	N/A
10*18072	N	0-5-5.4	DALE P WARD AND CYNTHIA J WARD	TH EXPLORATION LLC	1/0*	927	264	N/A	N/A	N/A	N/A	N/A	N/A	N/A
10*19524	N	0-5-5.4	THE ESTATE OF AGNES RENE EZZEL CLARK BY DAVID M EDWARDS, EXECUTOR	TH EXPLORATION LLC	1/0*	942	633	N/A	N/A	N/A	N/A	N/A	N/A	N/A
10*19895	N	0-5-5.4	VIRGINIA P FOUNDS KASSERMAN ET	TH EXPLORATION LLC	1/0*	944	333	N/A	N/A	N/A	N/A	N/A	N/A	N/A
10*19929	N	0-5-5.4	ROBERT J MELS & SHERA SUE MELS	TH EXPLORATION LLC	1/0*	949	212	N/A	N/A	N/A	N/A	N/A	N/A	N/A
10*47051.723.1	M	0-5-5.4	JEAN ANNE GOSBY STORCH AIF JOHN HERMAN STORCH	TH EXPLORATION LLC	1/0*	877	216	N/A	N/A	N/A	N/A	N/A	N/A	N/A
10*47051.723.2	M	0-5-5.4	LARRY D TADMT AND NANCY L TADMT	TH EXPLORATION LLC	1/0*	908	14	N/A	N/A	N/A	N/A	N/A	N/A	N/A

10*47051.223.2	N	9-5-5.4	STEPHANIE SCHIEFER AND GLOIFREY SCHIEFER	TH EXPLORATION LLC	1/8+	885	321	N/A	N/A	N/A	N/A	N/A	N/A
10*47051.223.2	N	9-5-5.4	BARBARA A BUZZARD	TH EXPLORATION LLC	1/8+	908	24	N/A	N/A	N/A	N/A	N/A	N/A
10*47051.223.2	N	9-5-5.4	GARY T WARD AND SHARON D WARD	TH EXPLORATION LLC	1/8+	908	19	N/A	N/A	N/A	N/A	N/A	N/A
10*47051.223.2	N	9-5-5.4	JO DEEK GAVIS	TH EXPLORATION LLC	1/8+	908	136	N/A	N/A	N/A	N/A	N/A	N/A
10*47051.223.2	N	9-5-5.4	JOANNE WILCH	TH EXPLORATION LLC	1/8+	908	141	N/A	N/A	N/A	N/A	N/A	N/A
10*47051.223.2	N	9-5-5.4	WENDY L SMARTEL	TH EXPLORATION LLC	1/8+	908	69	N/A	N/A	N/A	N/A	N/A	N/A
10*47051.223.2	N	9-5-5.4	TIM J HOBBS	TH EXPLORATION LLC	1/8+	908	277	N/A	N/A	N/A	N/A	N/A	N/A
10*47051.223.2	N	9-5-5.4	PATSY JO BARI	TH EXPLORATION LLC	1/8+	908	155	N/A	N/A	N/A	N/A	N/A	N/A
10*47051.223.3	N	9-5-5.4	ROBERT A LEADBETTER AND M REBECCA LEADBETTER	TH EXPLORATION LLC	1/8+	885	324	N/A	N/A	N/A	N/A	N/A	N/A
10*47051.223.3	N	9-5-5.4	LAURIE DRIGGERS MANDERSON	TH EXPLORATION LLC	1/8+	908	165	N/A	N/A	N/A	N/A	N/A	N/A
10*47051.223.3	N	9-5-5.4	NANCY C HOUSLEY	TH EXPLORATION LLC	1/8+	908	187	N/A	N/A	N/A	N/A	N/A	N/A
10*47051.223.3	N	9-5-5.4	DEBRA L CIAFFAGNONE	TH EXPLORATION LLC	1/8+	908	192	N/A	N/A	N/A	N/A	N/A	N/A
10*47051.223.6	N	9-5-5.4	JOSHUA RINE AND REBECCA RINE	TH EXPLORATION LLC	1/8+	907	634	N/A	N/A	N/A	N/A	N/A	N/A
10*47051.223.6	N	9-5-5.4	MICHAEL J SHYDER	CHEVRON U.S.A. INC.	1/8+	885	185	N/A	N/A	N/A	N/A	N/A	Chevron to Tug HET: 960/409

STATE OF WEST VIRGINIA §  
 §  
 COUNTY OF MARSHALL §

Jan Pest  
 MARSHALL County 12:43:01 PM  
 Instrument No 1404876  
 Date Recorded 05/20/2016  
 Document Type ASH  
 Pages Recorded 20  
 Book-Page 36-148  
 Recording Fee \$20.00  
 Additional \$8.00

**ASSIGNMENT AND CONVEYANCE**

**THIS ASSIGNMENT AND CONVEYANCE** (the "**Assignment**") is made and entered into this 17th day of May, 2016 (the "**Effective Date**"), by and between **CHEVRON U.S.A. INC.** (hereinafter "**Assignor**") and **TH EXPLORATION, LLC** (hereinafter "**Assignee**") pursuant to the terms of that certain Acreage Trade Agreement between the Assignor and the Assignee dated May 2, 2016 (the "**Acreage Trade Agreement**"). Capitalized terms used but not defined herein and defined in the Acreage Trade Agreement shall have the meanings given to such terms in the Acreage Trade Agreement.

**WITNESSETH:**

**WHEREAS**, Assignor desires to assign, set over, and transfer to Assignee all of Assignor's right, title, and interest in and to those certain Oil and Gas Leases situated in Marshall County, West Virginia, as described in Exhibit "A", and as depicted in Exhibits "A-1" and "A-2", attached hereto and made a part hereof (hereinafter the "**Leases**"); and

**WHEREAS**, Assignor desires to assign, set over, and transfer to Assignee all of Assignor's right, title, and interest in and to the Leases as described below.

**NOW, THEREFORE**, for good and valuable consideration, the receipt and sufficiency of which are hereby acknowledged, and subject to the limited warranties, restrictions and conditions hereinafter mentioned, the parties hereto, intending to be legally bound, do covenant and agree as follows:

1. **Assignment.** Assignor does hereby grant, bargain, sell, convey, deliver, assign, set over and transfer, as of the Effective Date, to Assignee, its respective successors and assigns, forever, all of Assignor's right, title and interest in and to the Leases, and the lands covered thereby, together with all rights incident thereto and appurtenances thereon, except that Assignor accepts and reserves from this Assignment the Chevron ORRI previously conveyed to Assignor and as described in that certain Memorandum of Assignment of Oil and Gas Lease Interests dated November 6, 2012 by and between Cornell Holdings Incorporated and Chevron U.S.A. Inc., which is recorded at Book 0028, Page 0239 in the Office of the County Clerk of Marshall County, West Virginia.

**TO HAVE AND TO HOLD** such right, title and interest in and to the Leases unto Assignee or its designee, and their respective successors and assigns, forever, in accordance with the provisions of this Assignment.

2. **Special Warranty.** Assignor represents and warrants that Assignor has not conveyed or otherwise encumbered (other than Permitted Encumbrances) its interest in the Conveyed Interests since the time that Assignor obtained its interests in the Leases. Assignor does covenant, promise and agree, to and with the Assignee, its respective successors and assigns, to forever specially warrant and defend the title to the Leases or portions thereof included under this Assignment, unto the Assignee and its respective successors and assigns, against the lawful claims of Assignor, and all persons claiming, or to claim, the same or any part thereof, by, through or under Assignor.

RECEIVED  
 Office of Oil and Gas  
 JAN 23 2018  
 WV Department of  
 Environmental Protection

# 217  
 for new



51-01961



July 18, 2017

WV Department of Environmental Protection  
Office of Oil & Gas  
601 57<sup>th</sup> Street, SE  
Charleston, WV 25304  
Attention: Laura Adkins

RE: Ten High 1N-12HU

Dear Laura:

Tug Hill Operating, LLC (THO) hereby submits this letter as confirmation that THO has obtained the right to drill, extract and produce the minerals under Marshall County Route 21/9 and 21/11 in the area reflected on the Ten High 1N-12HU well plat. THO has conducted a full title search in the relevant Court House to confirm its' ownership under said County Routes and is not currently aware of any recorded document that would suggest an ownership other than THO.

If your office has any questions or concerns regarding the contents of this letter, please do not hesitate to contact me at 304-376-0111 or by email at [amiller@tug-hilop.com](mailto:amiller@tug-hilop.com).

Sincerely,

A handwritten signature in blue ink that reads "Amy L. Miller".

Amy L. Miller  
Permit Specialist – Appalachia

382 SOUTHPOINTE BLVD-SUITE 200, CANONSBURG, PA 15317 T 724.485.2000 F 724.338.2030

RECEIVED  
Office of Oil and Gas  
JAN 23 2018  
WV Department of  
Environmental Protection

**STATE OF WEST VIRGINIA**  
**DEPARTMENT OF ENVIRONMENTAL PROTECTION, OFFICE OF OIL AND GAS**  
**NOTICE CERTIFICATION**

Date of Notice Certification: 08/21/2017

API No. 47- 051 - 01961  
Operator's Well No. Ten High 1N-12HJ  
Well Pad Name: Ten High

**Notice has been given:**

Pursuant to the provisions in West Virginia Code § 22-6A, the Operator has provided the required parties with the Notice Forms listed below for the tract of land as follows:

State: <u>West Virginia</u>	UTM NAD 83	Easting: <u>527,322.64</u>
County: <u>Marshall</u>		Northing: <u>4,408,353.45</u>
District: <u>Meade</u>	Public Road Access: <u>Shepherd Ridge Lane (Co. Rt. 21/9)</u>	
Quadrangle: <u>Glen Easton 7.5'</u>	Generally used farm name: <u>LAWRENCE &amp; SHIRLEY CONKLE, ESTS</u>	
Watershed: <u>(HUC 10) Fish Creek</u>		

Pursuant to West Virginia Code § 22-6A-7(b), every permit application filed under this section shall be on a form as may be prescribed by the secretary, shall be verified and shall contain the following information: (14) A certification from the operator that (i) it has provided the owners of the surface described in subdivisions (1), (2) and (4), subsection (b), section ten of this article, the information required by subsections (b) and (c), section sixteen of this article; (ii) that the requirement was deemed satisfied as a result of giving the surface owner notice of entry to survey pursuant to subsection (a), section ten of this article six-a; or (iii) the notice requirements of subsection (b), section sixteen of this article were waived in writing by the surface owner; and Pursuant to West Virginia Code § 22-6A-11(b), the applicant shall tender proof of and certify to the secretary that the notice requirements of section ten of this article have been completed by the applicant.

<p>Pursuant to West Virginia Code § 22-6A, the Operator has attached proof to this Notice Certification that the Operator has properly served the required parties with the following:</p> <p><b>*PLEASE CHECK ALL THAT APPLY</b></p> <p><input type="checkbox"/> 1. NOTICE OF SEISMIC ACTIVITY or <input checked="" type="checkbox"/> NOTICE NOT REQUIRED BECAUSE NO SEISMIC ACTIVITY WAS CONDUCTED</p> <p><input checked="" type="checkbox"/> 2. NOTICE OF ENTRY FOR PLAT SURVEY or <input type="checkbox"/> NO PLAT SURVEY WAS CONDUCTED</p> <p><input type="checkbox"/> 3. NOTICE OF INTENT TO DRILL or <input checked="" type="checkbox"/> NOTICE NOT REQUIRED BECAUSE NOTICE OF ENTRY FOR PLAT SURVEY WAS CONDUCTED or</p> <p style="padding-left: 100px;"><input type="checkbox"/> WRITTEN WAIVER BY SURFACE OWNER (PLEASE ATTACH)</p> <p><input checked="" type="checkbox"/> 4. NOTICE OF PLANNED OPERATION</p> <p><input checked="" type="checkbox"/> 5. PUBLIC NOTICE</p> <p><input checked="" type="checkbox"/> 6. NOTICE OF APPLICATION</p>	<p><b>OOG OFFICE USE ONLY</b></p> <p><input type="checkbox"/> RECEIVED/ NOT REQUIRED</p> <p><input type="checkbox"/> RECEIVED</p> <p><input type="checkbox"/> RECEIVED/ NOT REQUIRED</p> <p><input type="checkbox"/> RECEIVED</p> <p><input type="checkbox"/> RECEIVED</p> <p><input type="checkbox"/> RECEIVED</p>
---	---

**Required Attachments:**

The Operator shall attach to this Notice Certification Form all Notice Forms and Certifications of Notice that have been provided to the required parties and/or any associated written waivers. For the Public Notice, the operator shall attach a copy of the Class II Legal Advertisement with publication date verification or the associated Affidavit of Publication. The attached Notice Forms and Certifications of Notice shall serve as proof that the required parties have been noticed as required under West Virginia Code § 22-6A. Pursuant to West Virginia Code § 22-6A-11(b), the Certification of Notice to the person may be made by affidavit of personal service, the return receipt card or other postal receipt for certified mailing.

RECEIVED  
Office of Oil and Gas  
**JAN 23 2018**  
WV Department of  
Environmental Protection

51-01961

WW-6AC  
(1/12)

**Certification of Notice is hereby given:**

THEREFORE, I ~~Jonathan White~~ Amy Miller, have read and understand the notice requirements within West Virginia Code § 22-6A. I certify that as required under West Virginia Code § 22-6A, I have served the attached copies of the Notice Forms, identified above, to the required parties through personal service, by registered mail or by any method of delivery that requires a receipt or signature confirmation. I certify under penalty of law that I have personally examined and am familiar with the information submitted in this Notice Certification and all attachments, and that based on my inquiry of those individuals immediately responsible for obtaining the information, I believe that the information is true, accurate and complete. I am aware that there are significant penalties for submitting false information, including the possibility of fine and imprisonment.

Well Operator:	<u>Tug Hill Operating, LLC</u>	Address:	<u>380 Southpointe Blvd, Southpointe Plaza II, Suite 200</u>
By:	<u>Amy Miller <i>Amy Miller</i></u>		<u>Canonsburg, PA 15317</u>
Its:	<u>Permit Specialist - Appalachia</u>	Facsimile:	<u>724-336-2030</u>
Telephone:	<u>724-749-8388</u>	Email:	<u>amiller@tug-hill-op.com</u>

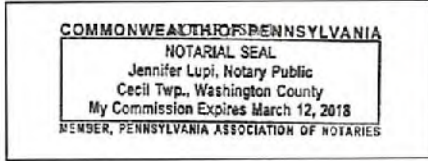

Subscribed and sworn before me this 31<sup>st</sup> day of July, 2017  
Jennifer Lupi Notary Public  
 My Commission Expires March 12, 2018

**Oil and Gas Privacy Notice:**

The Office of Oil and Gas processes your personal information, such as name, address and telephone number, as part of our regulatory duties. Your personal information may be disclosed to other State agencies or third parties in the normal course of business or as needed to comply with statutory or regulatory requirements, including Freedom of Information Act requests. Our office will appropriately secure your personal information. If you have any questions about our use or your personal information, please contact DEP's Chief Privacy Officer at [depprivacyofficer@wv.gov](mailto:depprivacyofficer@wv.gov).

RECEIVED  
 Office of Oil and Gas  
 JAN 23 2018  
 WV Department of  
 Environmental Protection

WW-6A  
(9-13)

API NO. 47- 051 - 01901  
OPERATOR WELL NO. Ten High 1N-12HU  
Well Pad Name: Ten High

**STATE OF WEST VIRGINIA**  
**DEPARTMENT OF ENVIRONMENTAL PROTECTION, OFFICE OF OIL AND GAS**  
**NOTICE OF APPLICATION**

**Notice Time Requirement:** notice shall be provided no later than the **filing date of permit application.**

**Date of Notice:** 1/19/2018 **Date Permit Application Filed:** 1/19/2018

**Notice of:**

- PERMIT FOR ANY WELL WORK       CERTIFICATE OF APPROVAL FOR THE CONSTRUCTION OF AN IMPOUNDMENT OR PIT

**Delivery method pursuant to West Virginia Code § 22-6A-10(b)**

- PERSONAL SERVICE       REGISTERED MAIL       METHOD OF DELIVERY THAT REQUIRES A RECEIPT OR SIGNATURE CONFIRMATION

Pursuant to W. Va. Code § 22-6A-10(b) no later than the filing date of the application, the applicant for a permit for any well work or for a certificate of approval for the construction of an impoundment or pit as required by this article shall deliver, by personal service or by registered mail or by any method of delivery that requires a receipt or signature confirmation, copies of the application, the erosion and sediment control plan required by section seven of this article, and the well plat to each of the following persons: (1) The owners of record of the surface of the tract on which the well is or is proposed to be located; (2) The owners of record of the surface tract or tracts overlying the oil and gas leasehold being developed by the proposed well work, if the surface tract is to be used for roads or other land disturbance as described in the erosion and sediment control plan submitted pursuant to subsection (c), section seven of this article; (3) The coal owner, operator or lessee, in the event the tract of land on which the well proposed to be drilled is located [sic] is known to be underlain by one or more coal seams; (4) The owners of record of the surface tract or tracts overlying the oil and gas leasehold being developed by the proposed well work, if the surface tract is to be used for the placement, construction, enlargement, alteration, repair, removal or abandonment of any impoundment or pit as described in section nine of this article; (5) Any surface owner or water purveyor who is known to the applicant to have a water well, spring or water supply source located within one thousand five hundred feet of the center of the well pad which is used to provide water for consumption by humans or domestic animals; and (6) The operator of any natural gas storage field within which the proposed well work activity is to take place. (c)(1) If more than three tenants in common or other co-owners of interests described in subsection (b) of this section hold interests in the lands, the applicant may serve the documents required upon the person described in the records of the sheriff required to be maintained pursuant to section eight, article one, chapter eleven-a of this code. (2) Notwithstanding any provision of this article to the contrary, notice to a lien holder is not notice to a landowner, unless the lien holder is the landowner. W. Va. Code R. § 35-8-5.7.a requires, in part, that the operator shall also provide the Well Site Safety Plan ("WSSP") to the surface owner and any water purveyor or surface owner subject to notice and water testing as provided in section 15 of this rule.

Application Notice    WSSP Notice    E&S Plan Notice    Well Plat Notice   is hereby provided to:

SURFACE OWNER(s)

Name: Estate of Lawrence & Shirley Mae Conkle c/o Roy Conkle

Address: 75 Arlington Avenue  
Moundsville, WV 26041

Name: Roy A. Conkle, Sr., and Lorie A.

Address: 75 Arlington Avenue  
Moundsville, WV 26041      \*See Attached\*

SURFACE OWNER(s) (Road and/or Other Disturbance)

Name: Robert G. Hubbs and Scarlett E. Otte

Address: 132 Shepherds Ridge Lane  
Glen Easton, WV 26039

Name: None

Address: \_\_\_\_\_

SURFACE OWNER(s) (Impoundments or Pits)

Name: None

Address: \_\_\_\_\_

COAL OWNER OR LESSEE

Name: Murray Energy Corporation

Address: 46226 National Road  
St. Clairsville, OH 43950

COAL OPERATOR

Name: Same as above coal owner

Address: \_\_\_\_\_

SURFACE OWNER OF WATER WELL AND/OR WATER PURVEYOR(s)

Name: \_\_\_\_\_

Address: \_\_\_\_\_

OPERATOR OF ANY NATURAL GAS STORAGE FIELD

Name: None

Address: \_\_\_\_\_

\*Please attach additional forms if necessary

RECEIVED  
Office of Oil and Gas  
JAN 23 2018

WV Department of  
Environmental Protection

**Notice is hereby given:**

Pursuant to West Virginia Code § 22-6A-10(b), notice is hereby given that the undersigned well operator has applied for a permit for well work or for a certificate of approval for the construction of an impoundment or pit.

**This Notice Shall Include:**

Pursuant to W. Va. Code § 22-6A-10(b), this notice shall include: (1) copies of the application; (2) the erosion and sediment control plan required by section seven of this article; and (3) the well plat.

Pursuant to W. Va. Code § 22-6A-10(f), this notice shall include: (1) a statement of the time limits for filing written comments; (2) who may file written comments; (3) the name and address of the secretary for the purpose of filing the comments and obtaining additional information; and (4) a statement that the persons may request, at the time of submitting written comments, notice of the permit decision and a list of persons qualified to test water.

Pursuant to W. Va. Code R. § 35-8-5.7.a, the operator shall provide the Well Site Safety Plan to the surface owner and any water purveyor or surface owner subject to notice and water testing as provided in section 15 of this rule.

Pursuant to W. Va. Code R. § 35-8-15.2.c, this notice shall: (1) contain a statement of the surface owner's and water purveyor's right to request sampling and analysis; (2) advise the surface owner and water purveyor of the rebuttable presumption for contamination or deprivation of a fresh water source or supply; advise the surface owner and water purveyor that refusal to allow the operator to conduct a pre-drilling water well test constitutes a method to rebut the presumption of liability; (3) advise the surface owner and water purveyor of his or her independent right to sample and analyze any water supply at his or her own expense; advise the surface owner and water purveyor whether or not the operator will utilize an independent laboratory to analyze any sample; and (4) advise the surface owner and or water purveyor that he or she can obtain from the Chief a list of water testing laboratories in the subject area capable of and qualified to test water supplies in accordance with standard acceptable methods.

Additional information related to horizontal drilling may be obtained from the Secretary, at the WV Department of Environmental Protection headquarters, located at 601 57<sup>th</sup> Street, SE, Charleston, WV 25304 (304-926-0450) or by visiting [www.dep.wv.gov/and-gas/pages/default.aspx](http://www.dep.wv.gov/and-gas/pages/default.aspx).

RECEIVED  
Office of Oil and Gas  
JAN 23 2018

WV Department of  
Environmental Protection

**Well Location Restrictions**

Pursuant to W. Va. Code § 22-6A-12, Wells may not be drilled within two hundred fifty feet measured horizontally from any existing water well or developed spring used for human or domestic animal consumption. The center of well pads may not be located within six hundred twenty-five feet of an occupied dwelling structure, or a building two thousand five hundred square feet or larger used to house or shelter dairy cattle or poultry husbandry. This limitation is applicable to those wells, developed springs, dwellings or agricultural buildings that existed on the date a notice to the surface owner of planned entry for surveying or staking as provided in section ten of this article or a notice of intent to drill a horizontal well as provided in subsection (b), section sixteen of this article was provided, whichever occurs first, and to any dwelling under construction prior to that date. This limitation may be waived by written consent of the surface owner transmitted to the department and recorded in the real property records maintained by the clerk of the county commission for the county in which such property is located. Furthermore, the well operator may be granted a variance by the secretary from these distance restrictions upon submission of a plan which identifies the sufficient measures, facilities or practices to be employed during well site construction, drilling and operations. The variance, if granted, shall include terms and conditions the department requires to ensure the safety and protection of affected persons and property. The terms and conditions may include insurance, bonding and indemnification, as well as technical requirements. (b) No well pad may be prepared or well drilled within one hundred feet measured horizontally from any perennial stream, natural or artificial lake, pond or reservoir, or a wetland, or within three hundred feet of a naturally reproducing trout stream. No well pad may be located within one thousand feet of a surface or ground water intake of a public water supply. The distance from the public water supply as identified by the department shall be measured as follows: (1) For a surface water intake on a lake or reservoir, the distance shall be measured from the boundary of the lake or reservoir. (2) For a surface water intake on a flowing stream, the distance shall be measured from a semicircular radius extending upstream of the surface water intake. (3) For a groundwater source, the distance shall be measured from the wellhead or spring. The department may, in its discretion, waive these distance restrictions upon submission of a plan identifying sufficient measures, facilities or practices to be employed during well site construction, drilling and operations to protect the waters of the state. A waiver, if granted, shall impose any permit conditions as the secretary considers necessary. (c) Notwithstanding the foregoing provisions of this section, nothing contained in this section prevents an operator from conducting the activities permitted or authorized by a Clean Water Act Section 404 permit or other approval from the United States Army Corps of Engineers within any waters of the state or within the restricted areas referenced in this section. (d) The well location restrictions set forth in this section shall not apply to any well on a multiple well pad if at least one of the wells was permitted prior to the effective date of this article. (e) The secretary shall, by December 31, 2012, report to the Legislature on the noise, light, dust and volatile organic compounds generated by the drilling of horizontal wells as they relate to the well location restrictions regarding occupied dwelling structures pursuant to this section. Upon a finding, if any, by the secretary that the well location restrictions regarding occupied dwelling structures are inadequate or otherwise require alteration to address the items

WW-6A  
(8-13)

API NO. 47-051 - 01961  
OPERATOR WELL NO. Ten High 1N-12HU  
Well Pad Name: Ten High

examined in the study required by this subsection, the secretary shall have the authority to propose for promulgation legislative rules establishing guidelines and procedures regarding reasonable levels of noise, light, dust and volatile organic compounds relating to drilling horizontal wells, including reasonable means of mitigating such factors, if necessary.

**Water Well Testing:**

Pursuant to West Virginia Code § 22-6A-10(d), notification shall be made, with respect to surface landowners identified in subsection (b) or water purveyors identified in subdivision (5), subsection (b) of this section, of the opportunity for testing their water well. The operator shall provide an analysis to such surface landowner or water purveyor at their request.

**Water Testing Laboratories:**

Pursuant to West Virginia Code § 22-6A-10(i), persons entitled to notice pursuant to subsection (b) of this section may contact the department to ascertain the names and locations of water testing laboratories in the subject area capable and qualified to test water supplies in accordance with standard accepted methods. In compiling that list of names the department shall consult with the state Bureau for Public Health and local health departments. A surface owner and water purveyor has an independent right to sample and analyze any water supply at his or her own expense. The laboratory utilized by the operator shall be approved by the agency as being certified and capable of performing sample analyses in accordance with this section.

**Rebuttable Presumption for Contamination or Deprivation of a Fresh Water Source or Supply:**

W. Va. Code § 22-6A-18 requires that (b) unless rebutted by one of the defenses established in subsection (c) of this section, in any action for contamination or deprivation of a fresh water source or supply within one thousand five hundred feet of the center of the well pad for horizontal well, there is a rebuttable presumption that the drilling and the oil or gas well or either was the proximate cause of the contamination or deprivation of the fresh water source or supply. (c) In order to rebut the presumption of liability established in subsection (b) of this section, the operator must prove by a preponderance of the evidence one of the following defenses: (1) The pollution existed prior to the drilling or alteration activity as determined by a predrilling or prealteration water well test. (2) The landowner or water purveyor refused to allow the operator access to the property to conduct a predrilling or prealteration water well test. (3) The water supply is not within one thousand five hundred feet of the well. (4) The pollution occurred more than six months after completion of drilling or alteration activities. (5) The pollution occurred as the result of some cause other than the drilling or alteration activity. (d) Any operator electing to preserve its defenses under subdivision (1), subsection (c) of this section shall retain the services of an independent certified laboratory to conduct the predrilling or prealteration water well test. A copy of the results of the test shall be submitted to the department and the surface owner or water purveyor in a manner prescribed by the secretary. (e) Any operator shall replace the water supply of an owner of interest in real property who obtains all or part of that owner's supply of water for domestic, agricultural, industrial or other legitimate use from an underground or surface source with a comparable water supply where the secretary determines that the water supply has been affected by contamination, diminution or interruption proximately caused by the oil or gas operation, unless waived in writing by that owner. (f) The secretary may order the operator conducting the oil or gas operation to: (1) Provide an emergency drinking water supply within twenty-four hours; (2) Provide temporary water supply within seventy-two hours; (3) Within thirty days begin activities to establish a permanent water supply or submit a proposal to the secretary outlining the measures and timetables to be used in establishing a permanent supply. The total time in providing a permanent water supply may not exceed two years. If the operator demonstrates that providing a permanent replacement water supply cannot be completed within two years, the secretary may extend the time frame on case-by-case basis; and (4) Pay all reasonable costs incurred by the real property owner in securing a water supply. (g) A person as described in subsection (b) of this section aggrieved under the provisions of subsections (b), (e) or (f) of this section may seek relief in court... (i) Notwithstanding the denial of the operator of responsibility for the damage to the real property owner's water supply or the status of any appeal on determination of liability for the damage to the real property owner's water supply, the operator may not discontinue providing the required water service until authorized to do so by the secretary or a court of competent jurisdiction.

**Written Comment:**

Pursuant to West Virginia Code § 22-6A-11(a), all persons described in subsection (b), section ten of this article may file written comments with the secretary as to the location or construction of the applicant's proposed well work within thirty days after the application is filed with the secretary. All persons described in West Virginia Code § 22-6A-10(b) may file written comments as to the location or construction of the applicant's proposed well work to the Secretary at:

Chief, Office of Oil and Gas  
Department of Environmental Protection  
601 57<sup>th</sup> St. SE  
Charleston, WV 25304  
(304) 926-0450

RECEIVED  
Office of Oil and Gas  
JAN 23 2018

WV Department of  
Environmental Protection

Such persons may request, at the time of submitting written comments, notice of the permit decision and a list of persons qualified to test water. **NOTE: YOU ARE NOT REQUIRED TO FILE ANY COMMENT.**

**Time Limits and Methods for Filing Comments.**

The law requires these materials to be served on or before the date the operator files its Application. You have **THIRTY (30) DAYS** after the filing date to file your comments. Comments must be filed in person or received in the mail by the Chief's office by the time stated above. You may call the Chief's office to be sure of the date. Check with your postmaster to ensure adequate delivery time or to arrange special expedited handling. If you have been contacted by the well operator and you have signed a "voluntary statement of no objection" to the planned work described in these materials, then the permit may be issued at any time.

Pursuant to West Virginia Code § 22-6A-11(c)(2), Any objections of the affected coal operators and coal seam owners and lessees shall be addressed through the processes and procedures that exist under sections fifteen, seventeen and forty, article six of this chapter, as applicable and as incorporated into this article by section five of this article. The written comments filed by the parties entitled to notice under subdivisions (1), (2), (4), (5) and (6), subsection (b), section ten of this article shall be considered by the secretary in the permit issuance process, but the parties are not entitled to participate in the processes and proceedings that exist under sections fifteen, seventeen or forty, article six of this chapter, as applicable and as incorporated into this article by section five of this article.

**Comment Requirements**

Your comments must be in writing and include your name, address and telephone number, the well operator's name and well number and the approximate location of the proposed well site including district and county from the application. You may add other documents, such as sketches, maps or photographs to support your comments.

Disclaimer: All comments received will be placed on our web site <http://www.dep.wv.gov/oil-and-gas/Horizontal-Permits/Pages/default.aspx> and the applicant will automatically be forwarded an email notice that such comments have been submitted. The applicant will be expected to provide a response to comments submitted by any surface owner, water purveyor or natural gas storage operator noticed within the application.

**Permit Denial or Condition**

The Chief has the power to deny or condition a well work permit. Pursuant to West Virginia Code § 22-6A-8(d), the permit may not be issued or be conditioned, including conditions with respect to the location of the well and access roads prior to issuance if the director determines that:

- (1) The proposed well work will constitute a hazard to the safety of persons;
- (2) The plan for soil erosion and sediment control is not adequate or effective;
- (3) Damage would occur to publicly owned lands or resources; or
- (4) The proposed well work fails to protect fresh water sources or supplies.

A permit may also be denied under West Virginia Code § 22-6A-7(k), the secretary shall deny the issuance of a permit if the secretary determines that the applicant has committed a substantial violation of a previously issued permit for a horizontal well, including the applicable erosion and sediment control plan associated with the previously issued permit, or a substantial violation of one or more of the rules promulgated under this article, and in each instance has failed to abate or seek review of the violation within the time prescribed by the secretary pursuant to the provisions of subdivisions (1) and (2), subsection (a), section five of this article and the rules promulgated hereunder, which time may not be unreasonable.

Pursuant to West Virginia Code § 22-6A-10(g), any person entitled to submit written comments to the secretary pursuant to subsection (a), section eleven of this article, shall also be entitled to receive from the secretary a copy of the permit as issued or a copy of the order modifying or denying the permit if the person requests receipt of them as a part of the written comments submitted concerning the permit application. Such persons may request, at the time of submitting written comments, notice of the permit decision and a list of persons qualified to test water.

RECEIVED  
Office of Oil and Gas  
JAN 23 2018  
WV Department of  
Environmental Protection

WW-6A  
(8-13)

API NO. 47-051 - 01961  
OPERATOR WELL NO. Ten High 1N-12HU  
Well Pad Name: Ten High

**Notice is hereby given by:**

Well Operator: Tug Hill Operating, LLC  
Telephone: 724-749-8386  
Email: amiller@tug-hilop.com *Amy Miller*

Address: 380 Southpointe Blvd, Southpointe Plaza II, Suite 200  
Canonsburg, PA 15317  
Facsimile: 724-338-2030

**Oil and Gas Privacy Notice:**

The Office of Oil and Gas processes your personal information, such as name, address and telephone number, as part of our regulatory duties. Your personal information may be disclosed to other State agencies or third parties in the normal course of business or as needed to comply with statutory or regulatory requirements, including Freedom of Information Act requests. Our office will appropriately secure your personal information. If you have any questions about our use or your personal information, please contact DEP's Chief Privacy Officer at [depprivacyofficer@wv.gov](mailto:depprivacyofficer@wv.gov).

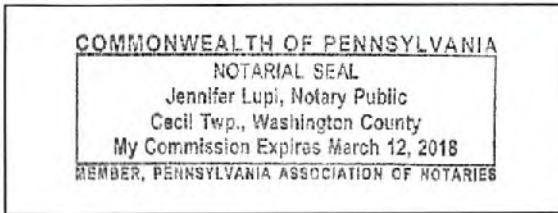

Subscribed and sworn before me this 19th day of Jan, 2018.  
*Jennifer Lupi* Notary Public  
My Commission Expires March 12, 2018

RECEIVED  
Office of Oil and Gas

JAN 23 2018

WV Department of  
Environmental Protection



Operator Well Nos. TEN HIGH 1N-12HU

**WW-6A Notice of Application ..... Attachment 1 of 1**

**Surface Owner(s):**

**Name:** Teresa Anne Hughes and Michael J.  
**Address:** 252 Conkle Drive  
Glen Easton, WV 26039

Brenda Joyce Whetzel  
1863 Shepherds Ridge Lane  
Glen Easton, WV 26039

Larry Lee Conkle and Donna D.  
154 Conkle Drive  
Glen Easton, WV 26039

RECEIVED  
Office of Oil and Gas  
JAN 23 2018  
WV Department of  
Environmental Protection

**Exhibit WW-6A**

Tug Hill Operating, LLC  
 380 Southpointe Blvd, Suite 200  
 Cannonsburg, PA 15137

**Residences within Two-Thousand Feet (2,000')**

Well: Ten High 1N – 12HU  
 District: Meade (House #'s 1-3)  
 State: WV

There are three (3) residences, no businesses, no churches, no schools or no emergency facilities within two-thousand feet (2,000') of the above referenced well location.

<b>House 1</b> TM 7 Pcl. 24 Lawrence & Shirley Conkle Ests Phone: 304-845-1808; 304-848-1808 <b>Physical Address:</b> 77B Shepards Lane 932 Shepherd Ridge Ln. Glen Easton, WV 26039 <b>Tax Address:</b> 75 Arlington Ave. Moundsville, WV 26041	<b>House 2</b> TM 7 Pcl. 25 Thomas R. & Kimberly Whitfield Phone: 304-843-1753 <b>Physical Address:</b> 53 Sallys Backbone Rd. 1834 Sally's Backbone Rd. Glen Easton, WV 26039 <b>Tax Address:</b> 1838 Sallys Backbone Rd. Glen Easton, WV 26039	<b>House 3</b> TM 7 Pcl. 25 Thomas R. & Kimberly Whitfield Phone: 304-843-1753 <b>Physical Address:</b> 53 Sallys Backbone Rd. 1838 Sally's Backbone Rd. Glen Easton, WV 26039 <b>Tax Address:</b> Same
--	---	--

RECEIVED  
 Office of Oil and Gas



JAN 23 2018

WV Department of  
 Environmental Protection

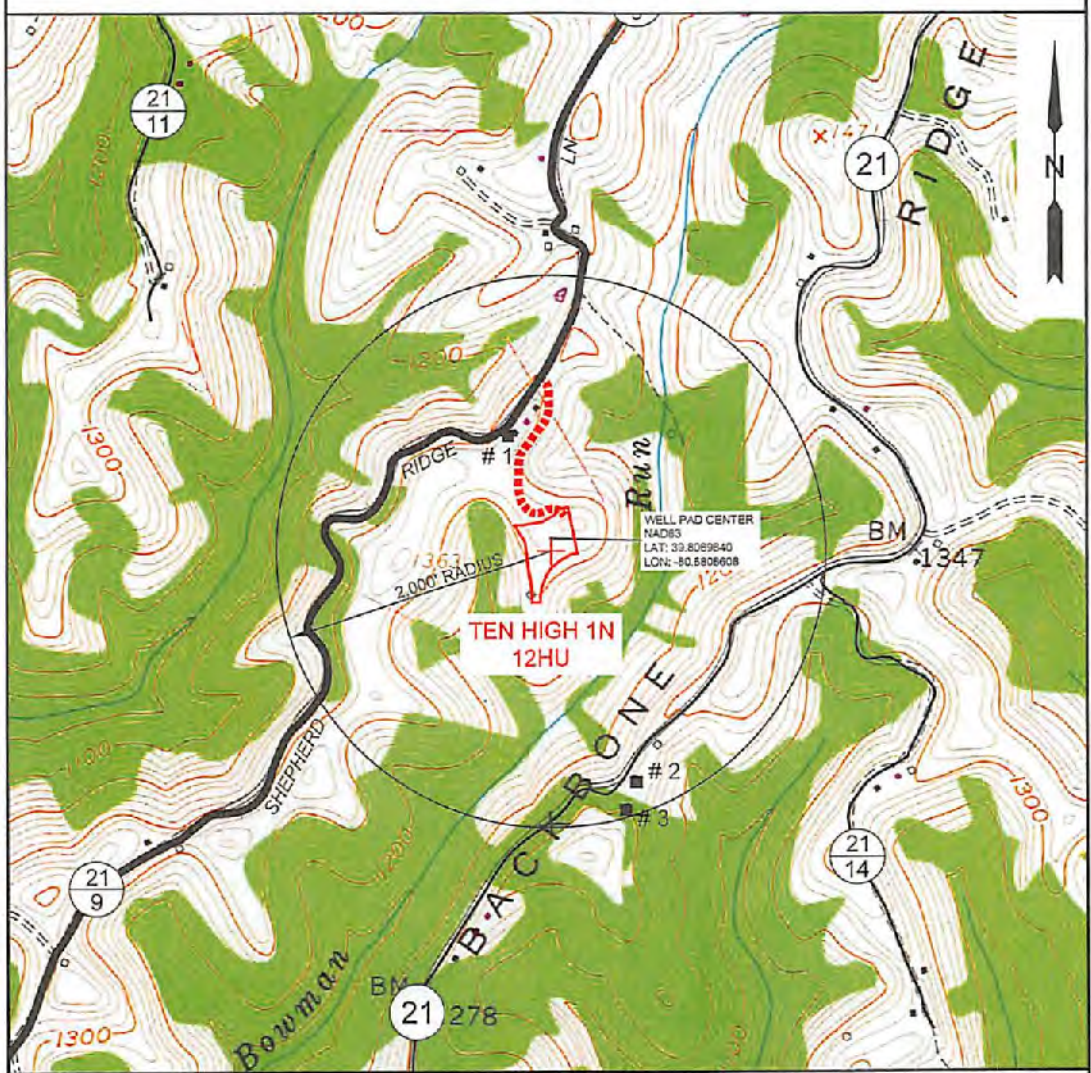
# PROPOSED TEN HIGH 1N - 12HU



NOTE: THERE APPEARS TO BE THREE (3) POSSIBLE WATER SOURCES WITHIN 2,000'.

 <p><b>SLS</b> Land &amp; Energy Development Solutions from the ground up. P.O. Box 150 #12 Vinton Drive # Glenville, WV 26031 # (304) 480-8834 www.slsurveys.com</p>	<b>TOPO SECTION:</b> GLEN EASTON 7.5' COUNTY DISTRICT MARSHALL MEADE		<b>OPERATOR:</b> PREPARED FOR: TUG HILL OPERATING, LLC 350 SOUTHPOINTE BLVD SUITE 200 CANONSBURG, PA 15317		
	<b>DRAWN BY:</b> K.G.M.	<b>JOB NO.:</b> 8555	<b>DATE:</b> 07-21-17	<b>SCALE:</b> 1" = 1000'	

RECEIVED  
Office of Oil and Gas  
JAN 23 2018  
WV Department of  
Environmental Protection

51-01961

WW-6A3  
(1/12)

Operator Well No. Ten High 1N-124U

**STATE OF WEST VIRGINIA  
DEPARTMENT OF ENVIRONMENTAL PROTECTION, OFFICE OF OIL AND GAS  
NOTICE OF ENTRY FOR PLAT SURVEY**

Notice Time Requirement: Notice shall be provided at least SEVEN (7) days but no more than FORTY-FIVE (45) days prior to entry

Date of Notice: February 8, 2017 Date of Planned Entry: February 17, 2017

Delivery method pursuant to West Virginia Code § 22-6A-10a

PERSONAL SERVICE       REGISTERED MAIL       METHOD OF DELIVERY THAT REQUIRES A RECEIPT OR SIGNATURE CONFIRMATION

Pursuant to West Virginia Code § 22-6A-10(a), Prior to filing a permit application, the operator shall provide notice of planned entry on to the surface tract to conduct any plat surveys required pursuant to this article. Such notice shall be provided at least seven days but no more than forty-five days prior to such entry to: (1) The surface owner of such tract; (2) to any owner or lessee of coal seams beneath such tract that has filed a declaration pursuant to section thirty-six, article six, chapter twenty-two of this code; and (3) any owner of minerals underlying such tract in the county tax records. The notice shall include a statement that copies of the state Erosion and Sediment Control Manual and the statutes and rules related to oil and gas exploration and production may be obtained from the Secretary, which statement shall include contact information, including the address for a web page on the Secretary's web site, to enable the surface owner to obtain copies from the secretary.

Notice is hereby provided to:

SURFACE OWNER(s)  
Name: Estate of Lawrence & Shirley Mae Conkle c/o Roy Conkle  
Address: 75 Arlington Avenue  
Moundsville, WV 26041  
Name: Roy A. Conkle, Sr. and Loris A.  
Address: 75 Arlington Avenue  
Moundsville, WV 26041  
Name: Larry Lee Conkle and Donna D.  
Address: 154 Conkle Drive  
Glen Eason, WV 26039 \*See Attached

COAL OWNER OR LESSEE  
Name: Murray Energy Corporation  
Address: 46228 National Road  
St. Clairsville, OH 43950 \*See Attached

MINERAL OWNER(s)  
Name: Estate of Lawrence & Shirley Mae Conkle c/o Roy Conkle  
Address: 75 Arlington Avenue  
Glen Eason, WV 26039 \*See Attached  
\*please attach additional forms if necessary

Notice is hereby given:

Pursuant to West Virginia Code § 22-6A-10(a), notice is hereby given that the undersigned well operator is planning entry to conduct a plat survey on the tract of land as follows:

State:	<u>WEST VIRGINIA</u>	Approx. Latitude & Longitude:	<u>LAT 39.8087775 LONG -80.6809192</u>
County:	<u>MARSHALL</u>	Public Road Access:	<u>SHEPHERD RIDGE LANE (Co. RT. 21/B)</u>
District:	<u>MEADE</u>	Watershed:	<u>HUC-10 FISH CREEK</u>
Quadrangle:	<u>GLEN EASTON 7.5'</u>	Generally used farm name:	<u>LAWRENCE CONKLE, SR.</u>

Copies of the state Erosion and Sediment Control Manual and the statutes and rules related to oil and gas exploration and production may be obtained from the Secretary, at the WV Department of Environmental Protection headquarters, located at 601 57<sup>th</sup> Street, SE, Charleston, WV 25304 (304-926-0450). Copies of such documents or additional information related to horizontal drilling may be obtained from the Secretary by visiting [www.dep.wv.gov/oil-and-gas/pages/default.aspx](http://www.dep.wv.gov/oil-and-gas/pages/default.aspx).

Notice is hereby given by:

Well Operator:	<u>TUG HILL OPERATING, LLC</u>	Address:	<u>380 SOUTHPOINTE BLVD, SOUTHPOINTE PLAZA II, SUITE 200</u>
Telephone:	<u>724-748-8388</u>		<u>CANONSBURG, PA 15317</u>
Email:	<u>JWHITE@TUG-HILLOP.COM</u>	Facsimile:	<u>724-338-2030</u>

**Oil and Gas Privacy Notice:**

The Office of Oil and Gas processes your personal information, such as name, address and telephone number, as part of our regulatory duties. Your personal information may be disclosed to other State agencies or third parties in the normal course of business or as needed to comply with statutory or regulatory requirements, including Freedom of Information Act requests. Our office will appropriately secure your personal information. If you have any questions about our use or your personal information, please contact DEP's Chief Privacy Officer at [depprivacyofficer@wv.gov](mailto:depprivacyofficer@wv.gov).

RECEIVED  
Office of Oil and Gas

JAN 23 2018

WV Department of  
Environmental Protection

**WW-6A3 Notice of Entry for Plat Survey ..... Attachment 1 of 1**

**Surface Owner(s):**

**Name:** Teresa Anne Hughes and Michael J.  
**Address:** 252 Conkle Drive  
Glen Easton, WV 26039

Brenda Joyce Whetzel  
1863 Shepherds Ridge Lane  
Glen Easton, WV 26039

Robert G. Hubbs and Scarlett E. Otte  
132 Shepherds Ridge Lane  
Glen Easton, WV 26039

**Mineral Owner(s):**

**Name:** Roy A. Conkle, Sr. and Lorie A.  
75 Arlington Avenue  
Moundsville, WV 26041

Larry Lee Conkle and Donna D.  
154 Conkle Drive  
Glen Easton, WV 26039

Teresa Anne Hughes and Michael J.  
252 Conkle Drive  
Glen Easton, WV 26039

Brenda Joyce Whetzel  
1863 Shepherds Ridge Lane  
Glen Easton, WV 26039

---

RECEIVED  
Office of Oil and Gas  
JAN 23 2018  
WV Department of  
Environmental Protection

51-01961

WW-6A5  
(1/12)

Operator Well No. Ten High 1N-12HJ

STATE OF WEST VIRGINIA  
DEPARTMENT OF ENVIRONMENTAL PROTECTION, OFFICE OF OIL AND GAS  
NOTICE OF PLANNED OPERATION

Notice Time Requirement: notice shall be provided no later than the filing date of permit application.  
Date of Notice: 07/31/2017 Date Permit Application Filed: 08/01/2017

Delivery method pursuant to West Virginia Code § 22-6A-16(c)

CERTIFIED MAIL  HAND  
RETURN RECEIPT REQUESTED DELIVERY

Pursuant to W. Va. Code § 22-6A-16(c), no later than the date for filing the permit application, an operator shall, by certified mail return receipt requested or hand delivery, give the surface owner whose land will be used for the drilling of a horizontal well notice of the planned operation. The notice required by this subsection shall include: (1) A copy of this code section; (2) The information required to be provided by subsection (b), section ten of this article to a surface owner whose land will be used in conjunction with the drilling of a horizontal well; and (3) A proposed surface use and compensation agreement containing an offer of compensation for damages to the surface affected by oil and gas operations to the extent the damages are compensable under article six-b of this chapter. (d) The notices required by this section shall be given to the surface owner at the address listed in the records of the sheriff at the time of notice.

Notice is hereby provided to the SURFACE OWNER(s)  
(at the address listed in the records of the sheriff at the time of notice):

Name: Estate of Lawrence & Shirley Mae Conkle c/o Roy Conkle Name: Roy A. Conkle, Sr., and Lorie A.  
Address: 75 Arlington Avenue Address: 75 Arlington Avenue  
Moundsville, WV 26041 Moundsville, WV 26041 \*\*See Attached\*\*

Notice is hereby given:

Pursuant to West Virginia Code § 22-6A-16(c), notice is hereby given that the undersigned well operator has developed a planned operation on the surface owner's land for the purpose of drilling a horizontal well on the tract of land as follows:

State: West Virginia UTM NAD 83 Easting: 527,322.64  
County: Marshall Northing: 4,406,353.45  
District: Meade Public Road Access: Shepherd Ridge Lane (Co. Rt. 21/8)  
Quadrangle: Glen Easton 7.5' Generally used farm name: LAWRENCE & SHIRLEY CONKLE, ESTS  
Watershed: (HUC 10) Fish Creek

This Notice Shall Include:

Pursuant to West Virginia Code § 22-6A-16(c), this notice shall include: (1) A copy of this code section; (2) The information required to be provided by W. Va. Code § 22-6A-10(b) to a surface owner whose land will be used in conjunction with the drilling of a horizontal well; and (3) A proposed surface use and compensation agreement containing an offer of compensation for damages to the surface affected by oil and gas operations to the extent the damages are compensable under article six-b of this chapter. Additional information related to horizontal drilling may be obtained from the Secretary, at the WV Department of Environmental Protection headquarters, located at 601 57<sup>th</sup> Street, SE, Charleston, WV 25304 (304-926-0450) or by visiting [www.dep.wv.gov/oil-and-gas/pages/default.aspx](http://www.dep.wv.gov/oil-and-gas/pages/default.aspx).

Well Operator: Tug Hill Operating, LLC Address: 380 Southpointe Blvd, Southpointe Plaza II, Suite 200  
Telephone: 724-749-8388 Canonsburg, PA 15317  
Email: amiller@tug-hill-op.com Facsimile: 724-338-2030

Oil and Gas Privacy Notice:

The Office of Oil and Gas processes your personal information, such as name, address and telephone number, as part of our regulatory duties. Your personal information may be disclosed to other State agencies or third parties in the normal course of business or as needed to comply with statutory or regulatory requirements, including Freedom of Information Act requests. Our office will appropriately secure your personal information. If you have any questions about our use or your personal information, please contact DEP's Chief Privacy Officer at [depprivacyofficer@wv.gov](mailto:depprivacyofficer@wv.gov).

RECEIVED  
Office of Oil and Gas  
JAN 23 2018  
WV Department of  
Environmental Protection

Operator Well Nos. TEN HIGH 1N-12HU

**WW-6A5 Notice of Planned Operation..... Attachment 1 of 1**

**Surface Owner(s):**

**Name:** Teresa Anne Hughes and Michael J.  
**Address:** 252 Conkle Drive  
Glen Easton, WV 26039

Brenda Joyce Whetzel  
1863 Shepherds Ridge Lane  
Glen Easton, WV 26039

Larry Lee Conkle and Donna D.  
154 Conkle Drive  
Glen Easton, WV 26039

Robert G. Hubbs and Scarlett E. Otte  
132 Shepherds Ridge Lane  
Glen Easton, WV 26039

---

RECEIVED  
Office of Oil and Gas  
JAN 23 2018  
WV Department of  
Environmental Protection

51-01961



WEST VIRGINIA DEPARTMENT OF TRANSPORTATION

Division of Highways

1900 Kanawha Boulevard East • Building Five • Room 110  
Charleston, West Virginia 25305-0430 • (304) 558-3505

Jim Justice  
Governor

Thomas J. Smith, P. E.  
Secretary of Transportation/  
Commissioner of Highways

May 16, 2017

James A. Martin, Chief  
Office of Oil and Gas  
Department of Environmental Protection  
601 57<sup>th</sup> Street, SE  
Charleston, WV 25304

Subject: DOH Permit for the Ten High 1N Pad, Marshall County  
Ten High 1N Unit-12HU Well site

Dear Mr. Martin,

This well site will be accessed from a DOH permit #06-2017-0127 which has been issued to Tug Hill Operating, LLC for access to the State Road for a well site located off of Marshall County Route 21/9 SLS.

The operator has signed a STATEWIDE OIL AND GAS ROAD MAINTENANCE BONDING AGREEMENT and provided the required Bond. This operator is currently in compliance with the DOH OIL AND GAS POLICY dated January 3, 2012.

Very Truly Yours,

Gary K. Clayton, P.E.  
Regional Maintenance Engineer  
Central Office O&G Coordinator

Cc: Jonathan White  
Tug Hill Operating, LLC  
CH, OM, D-6  
File

E.E.O./AFFIRMATIVE ACTION EMPLOYER

RECEIVED  
Office of Oil and Gas  
JAN 23 2018  
WV Department of  
Environmental Protection



51-01961



**PLANNED ADDITIVES TO BE USED IN FRACTURING OR STIMULATION**

Well No. Ten High 1N-12HU

PRODUCT NAME:	CHEMICAL DESCRIPTION:	PRODUCT USE:	HAZARDOUS COMPONENT:
GBW-20C	Hemicellulase Breaker	Breaker - Water	None
ALPHA 1427		Biocide	Glutaraldehyde – CAS#000111-30-8 Quaternary ammonium chloride CAS# 007173-51-5 Alky dimethyl benzyl ammonium Chloride (C12-16) – CAS#068424-85-1 Ethanol – CAS# 000064-17-5 Water – CAS# 007732-18-5
FRAC SAND	Silica Sand (various Mesh sizes)	Proppant	Crystalline silica (quartz) CAS# 14808-60-7
S-8C, Sand	Silica Sand (100 mesh)	Sand	Silica – CAS# 14808-60-7
GW-3LDF		Gellant - Water	Petroleum Distillate Blend – Proprietary, (Not Associated with Diesel Fuel) Guar gum – CAS# 009000-30-0
FRW-18		Friction Reducer	Hydrotreated light distillate CAS# 064742-47-8
Scaletrol		Scale Inhibitor	Ethylene glycol – CAS# 000107-21-1 Diethylene glycol – CAS# 000111-46-6

380 SOUTHPOINTE BLVD • SUITE 200 • CANONSBURG, PA 15317 • T 724.485-2000 • F 724.338.2030

RECEIVED  
Office of Oil and Gas  
JAN 23 2018  
WV Department of  
Environmental Protection



51-01961

# h Well Site

Construction Plan, &  
Elevation Control Plans

Operating

all County

the District

39.80696402°

-80.68086081°

Creek Watershed

A: As-Built

**Pertinent Site Information**  
 Ten High Well Site  
 Emergency Number: 304-845-1920  
 Meade District, Marshall County, WV  
 Watershed: Middle Fish Creek Watershed  
 Tug Hill Contact Number: 1-817-632-3400

**WVDEP 00G**  
**ACCEPTED AS-BUILT**  
 1/9/2018



North Arrow, Contours by one foot, based on NAD 83  
Elevation based on NAD 83  
Elevation by survey stake only  
and only for reference



**Property Owner Information - Ten High Well Site**  
 Meade District - Marshall County

Owner	WV Parcel ID	County	Area	Acres	Use	Year
HERBERT SMITH JR III	74723	Marshall	690	6.00	6.51	1.610
HERBERT SMITH JR III	7474	Marshall	148	1.42	6.51	1.610
SMITH TRACT (C/O)	549	Marshall	176	1.77	7.18	1.630

**Access Easement**

Survey Name	WV Parcel ID	Area	Acres	Use	Year
SMITH TRACT (C/O)	7474	1.6073	1.6073	1.6073	1.6073
SMITH TRACT (C/O)	7474	1.6073	1.6073	1.6073	1.6073

**Disturbed Area**

Disturbance Type	Area	Acres
Wetland Disturbance	539.76	5.3976
Forest Disturbance	131.16	1.3116
Grassland Disturbance	141.86	1.4186
Additional Disturbance	16.20	0.1620
<b>Total Disturbed Area</b>	<b>828.98</b>	<b>8.2898</b>

**Ten High Well Site Quantities**

Description	Quantity	Unit	Notes
Well Pad	1	Sq. Ft.	13,210
Well Pad Access Road	7,587.18	Sq. Ft.	180.97
Export Road	3,907.78	Sq. Ft.	113.17
Export Road	62,000.00	Sq. Ft.	1,413.00
Export Road	2,700.00	Sq. Ft.	62.50
<b>Total Well Pad Area</b>	<b>82,425.96</b>	<b>Sq. Ft.</b>	<b>1,970.54</b>

*gr/pe/kr*

## EXISTING API NUMBERS

- 4705101934
- 4705101943
- 4705101944
- 4705101945
- 4705101964

**Site Location (NAD 83)**

System	Latitude (DD)	Longitude (DD)
Well Location	39.80696402	-80.68086081
Center of Well Pad	39.80696402	-80.68086081



Legend: Green - Glean Station, Middle Fish Creek



The author and undersigned do hereby certify that the plan and specifications herein are true and correct and were prepared by me or under my direct supervision and that I am a duly Licensed Professional Engineer in the State of West Virginia. I am duly Licensed Professional Engineer in the State of West Virginia. I am duly Licensed Professional Engineer in the State of West Virginia.

*Zackery C. Sullivan*  
 P.E. No. 22214  
 State of West Virginia

Sheet	Description
1	Cover Sheet
VI	Schedule of Quantities
VI-M-3	Site Notice
2	Site Construction Site Conditions
3	Site Safety Exhibit
4	Overall Plan View
5	EES Plan View
6-7	Tree Key Exhibit
8-10	Plan View
11-12	Cross Sections - Well Pad
13	Cross Sections - Access Road
GI-G2	Geotechnical Exhibit
SI	Site Remediation Area Exhibit
MI-AB	Production and Sediment Control Details
DI-D2	Erosion and Sediment Control Details
PI	Pad Details

**TUG HILL OPERATING**

THIS DOCUMENT PREPARED FOR TUG HILL OPERATING

K+S **Subsidiary**

Cover Sheet

**Ten High Well Site**

Meade District  
Marshall County, WV

RECEIVED  
Office of Oil and Gas  
JAN 23 2018

WV Department of Environmental Protection  
Sector: As Shown  
Designed by: ZS  
File No. \_\_\_\_\_  
Sheet 1 of 13

Date: 02-17-2017  
Revision: 12-06-2017

Revision:  
Design  
As-Built



51-01961

Ten High Well Site  
Tug Hill Operating  
Exhibit A: As-Built



Revision  
Date  
Description  
As-Built

Date  
02-17-2017  
12-06-2017

TUG HILL  
OPERATING



THIS DOCUMENT  
PREPARED FOR  
TUG HILL  
OPERATING



Erosion and Sediment Control Plan  
Ten High Well Site  
Munde District  
Marshall County, WV

WV Department of  
Environmental Protection  
JAN 23 2018

Date: 02/17/2017  
Scale: As Shown  
Drawn By: JES  
File No:  
Sheet 7 of 13

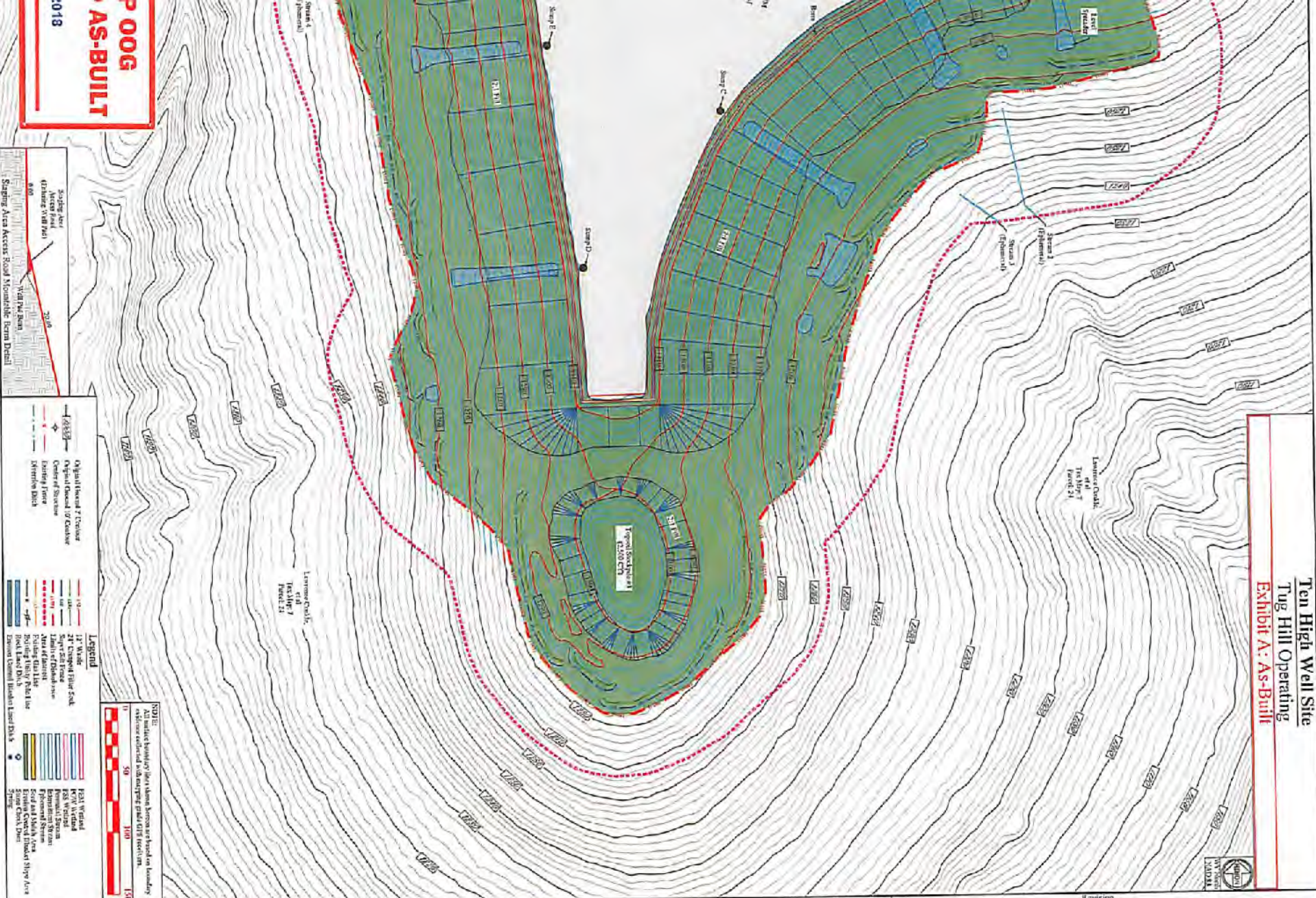

- Legend**
- 10' - 12' Wide
  - 12' - 14' Wide
  - 14' - 16' Wide
  - 16' - 18' Wide
  - 18' - 20' Wide
  - 20' - 22' Wide
  - 22' - 24' Wide
  - 24' - 26' Wide
  - 26' - 28' Wide
  - 28' - 30' Wide
  - 30' - 32' Wide
  - 32' - 34' Wide
  - 34' - 36' Wide
  - 36' - 38' Wide
  - 38' - 40' Wide
  - 40' - 42' Wide
  - 42' - 44' Wide
  - 44' - 46' Wide
  - 46' - 48' Wide
  - 48' - 50' Wide
  - 50' - 52' Wide
  - 52' - 54' Wide
  - 54' - 56' Wide
  - 56' - 58' Wide
  - 58' - 60' Wide
  - 60' - 62' Wide
  - 62' - 64' Wide
  - 64' - 66' Wide
  - 66' - 68' Wide
  - 68' - 70' Wide
  - 70' - 72' Wide
  - 72' - 74' Wide
  - 74' - 76' Wide
  - 76' - 78' Wide
  - 78' - 80' Wide
  - 80' - 82' Wide
  - 82' - 84' Wide
  - 84' - 86' Wide
  - 86' - 88' Wide
  - 88' - 90' Wide
  - 90' - 92' Wide
  - 92' - 94' Wide
  - 94' - 96' Wide
  - 96' - 98' Wide
  - 98' - 100' Wide

- Adjustment / Center
- Center of Structure
- Existing Fence
- Structure Detail
- 10' Wide
- 12' Wide
- 14' Wide
- 16' Wide
- 18' Wide
- 20' Wide
- 22' Wide
- 24' Wide
- 26' Wide
- 28' Wide
- 30' Wide
- 32' Wide
- 34' Wide
- 36' Wide
- 38' Wide
- 40' Wide
- 42' Wide
- 44' Wide
- 46' Wide
- 48' Wide
- 50' Wide
- 52' Wide
- 54' Wide
- 56' Wide
- 58' Wide
- 60' Wide
- 62' Wide
- 64' Wide
- 66' Wide
- 68' Wide
- 70' Wide
- 72' Wide
- 74' Wide
- 76' Wide
- 78' Wide
- 80' Wide
- 82' Wide
- 84' Wide
- 86' Wide
- 88' Wide
- 90' Wide
- 92' Wide
- 94' Wide
- 96' Wide
- 98' Wide
- 100' Wide

Scale: 1" = 100'  
North Arrow  
Shading Area Access Road Monumental Item Detail

006  
AS-BUILT  
018